

KOLT CATTLE COMPANY

SIMPLE CHOICES

FALL PRODUCTION SALE

SUNDAY, OCTOBER 20, 2024 • 2 PM CST

GARLAND, NE





SCHEDULE OF EVENTS

SATURDAY, OCTOBER 19

9:00 AM | CATTLE ON DISPLAY & AVAILABLE FOR VIEWING ALL DAY

12:00 PM | SLOUP SIMMENTALS 30TH ANNUAL "NEW DIRECTION" SALE - STAPLEHURST, NE

SUNDAY, OCTOBER 20

9:00 AM | CATTLE ON DISPLAY & AVAILABLE FOR VIEWING ALL DAY

12:00 PM | LUNCH & REFRESHMENTS SERVED

2:00 PM | "SIMPLE CHOICES" FALL PRODUCTION SALE

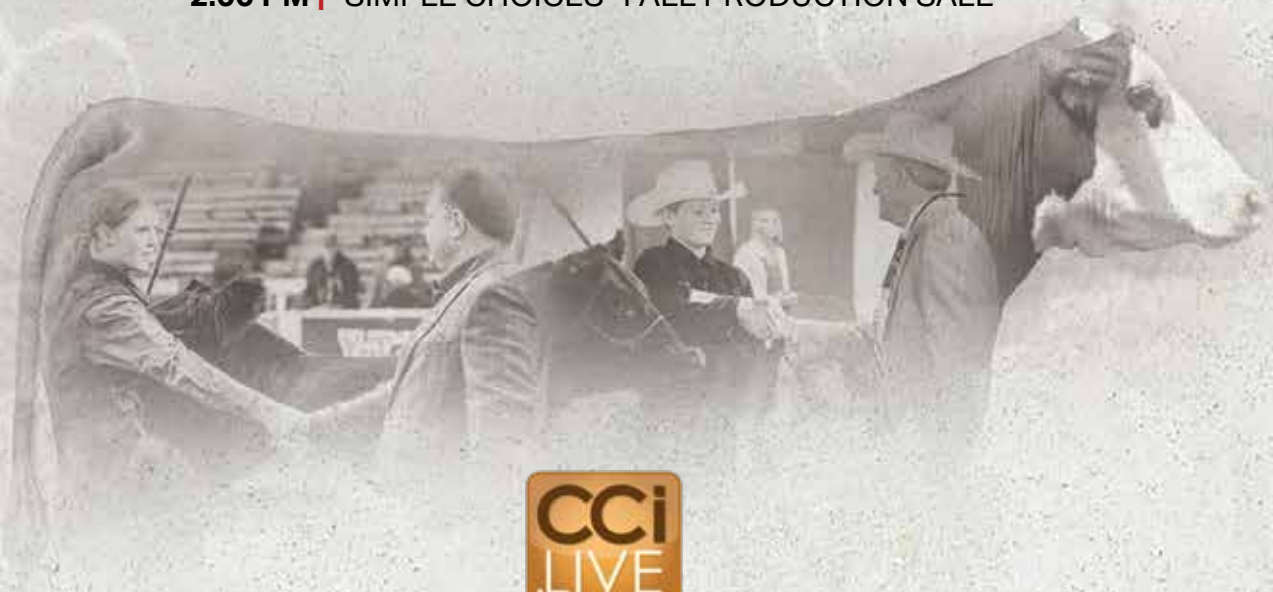

ONLINE BIDDING

Watch the sale online from any device and bid with confidence!
Visit www.CCI.live for complete sale information and online registration.

405.400.9505 | CCI.live

WELCOME TO KOLT CATTLE CO.

Lynn, the kids, and I would like to say “Thank You” for taking the time to look at what we feel is the biggest and best offering from top to bottom, that we have offered to date. What an exciting time for our industry! We have seen tremendous growth in the demand for elite show cattle over the last few years. New faces and people wanting to get involved, and what better way than to have a diversified offering such as this. We have traveled the miles and opened “new gates” with some of the best operations in the industry, and the cattle here will certainly prove that!

Our goals are set each year, and this group has exceeded our expectations at all levels. Each year we start earlier to try and put together what we feel are cattle that demand your attention, as we try to present cattle that have the genetics and phenotype that our family would promote and show ourselves. This group will represent us not only in the show ring over the next 18 months, but will also represent the KOLT program for years to come as donors, creating the next generation of cattle for KOLT to assist in promoting in any number of our annual marketing events. Call it “customer appreciation”, or “joining the family”, we are here to advance and grow your operation right along side ours!

Think about your program’s goals, and how you wish to be represented over the course of the next year, remember proven genetics will always work! This is a complete offering that is compromised of the kind of genetics needed to not only win, but also perform as foundation brood cows in the future. Whether you are hunting your next banner winner or a young cow with a first class pedigree, this is an offering that has no limits. Come grow with us, and remember... “The Choice Is Simple”

Thank you for your interest,



Nate Kolterman



*I*NNOVATION — AgMarketing, LLC —

We welcome you to Garland, Nebraska, the home of Kolt Cattle Co. for the “Simple Choices” Production Sale! Nate Kolterman and his brand are synonymous with quality and have been for some time, regardless of which breed is the topic of conversation. From the early years of his career when a dominant breeding program was established in the Shorthorn business, Nate has always had a keen eye for quality. Over the years countless National Champions have passed through the barn at Kolt Cattle Company, and you will quickly recognize that throughout this offering several of the dams, granddams, and great-granddams have been owned, sold, or managed by Kolt Cattle Company at one point or another. Cow family significance is absolutely emphasized and is a priority regardless of the breed.

The passion and drive that Nate has for the show cattle industry is unrivaled. When it comes to making an investment in the future of your child’s junior show project you have many options that are available nearly every day of the week to acquire a show heifer...so what’s the difference? It is the customer service, advice, and continual support that Nate and his talented crew are able to provide that sets them into another league. Nate Kolterman will be there every step along the way to ensure that your experience is nothing short of favorable.

A tremendous offering of donors, open show heifers, spring bred cows, and fall pairs will highlight the Kolt Cattle “Simple Choices” Production Sale. The selection of Hereford, Limousin, and Angus cows are supported by pedigrees that are rich in history and tradition. Many of these females are direct daughters of females of significance within the business and sell bred to the hottest most proven AI sires! This is an offering that has unlimited opportunity for any program looking to add cutting edge genetics to their respective programs.

We encourage you to reach out to Nate with questions about the offering, to ensure that your purchase is the right fit for your showman. We look forward to seeing you on Sunday, October 20, 2024 at the Kolt Cattle Company sale facility in Garland, Nebraska. If you’re unable to attend the sale, we encourage you to come view the offering prior to the sale and register online at CCI.Live to participate in the auction. Please call with any questions, see you in Nebraska on the third Sunday in October!

Enjoy the cattle,

Graham Blagg

Jered Shipman

Tim Anderson



SALE INFORMATION

SALE LOCATION

KOLT Cattle Co Sale Facility
1579 Raymond Rd
Garland, NE 68360

SALE DAY PHONES

Nate Kolterman, 402.641.0146
Jason Hoffman, 530.604.5096
Kiley McKinna, 402.350.3447
Kelvin Jorgensen, 402.366.9475
Matt Owen, 417.830.8180
Colton Prescott, 260.729.2713
Ron Springer, 318.470.2323
Shelby Skinner, 417.298.2971
Kurt Schwarz, 660.424.3422
John Tucker, 308.530.5765
Jeff Sargent, 903.624.7265
Alex Kimmerling, 402.239.0863
Chad Hirschfeld, 402.366.9664
Tyler Hahn, 785.410.7456

SALE MANAGEMENT

Innovation AgMarketing, LLC
Graham Blagg, 530.913.6418
Jered Shipman, 806.983.7226
Tim Anderson, 605.682.9343

AUCTIONEER

Col. Jered Shipman, 806.983.7226

RING SERVICE

Mitchell Armitage, Special Assignment, 405.641.9438
Jesse Bolin, Special Assignment, 417.830.2835

LODGING

Hampton Inn Lincoln Airport
1055 W Bond St, Lincoln, NE 68521
402.474.6465

Holiday Inn Express & Suites Lincoln Airport
1101 W Commerce Way, Lincoln, NE 68521
402.464.0588

Fairfield Inn & Suites Lincoln Airport
1000 W Bond St, Lincoln, NE 68521
402.413.9003

AIRPORT TRAVEL

Lincoln Airport, 19 Miles
Omaha International Airport, 77 Miles

TERMS & CONDITIONS

All lots sell in accordance with the suggested guidelines of their respective breed association. Announcements made sale day from the block during the sale take precedence over printed material in this catalog. Payment will be accepted in the form of cash, cashier's check, or check. All cattle must be paid for prior to release. All funds are to be paid to Innovation AgMarketing, LLC in U.S. currency. No cattle will be transferred, delivered, or released without full payment. In the event you need expedited registration paper transfers please make plans to pay in full on sale day. All sales are final.

ANNOUNCEMENTS

A supplement sheet will be available sale day with updated information, corrections, DNA results, and additional information. This supplement sheet and any announcements made sale day and from the auction block during the sale will take precedence over printed material associated with this sale.

LIABILITY

KOLT Cattle, Innovation AgMarketing, LLC, and authorized sale personnel assume NO liability for injury, accident, or damage to persons or personal property. All persons who attend the sale do so at their own risk. Each animal will be at the buyers risk as soon as sold.

INSURANCE

James Bessler, 815.762.2641

TRUCKING

Load out will be available at the sale facility following the sale. We will assist customers with trucking as needed. Please contact Nate Kolterman with any questions.

Dick Coleman, 765.461.0954
Dylan Lilleholm, 419.822.7552
Brandon Bertsche, 815.867.0547
James "Bubba" Harris, 903.803.8217

PHOTOGRAPHY & VIDEOGRAPHY

John Reasor, 423.290.6002

AD & CATALOG DESIGN

Rudy Pooch, Running Iron Design, 402.921.0573

SPECIAL GUESTS

Amy Cowan, 816.810.5279
AHA Director of Youth Activities & Foundation
Bailey Clanton, 913.449.4699
AHA National Shows Coordinator & Youth Activities Asst.
Blake Nelson, 918.441.3433
AMAA Executive Vice President

2025 JUNIOR NATIONALS

CHAROLAIS

JUNE 16 - 21 • SPRINGFIELD, MO

MAINE-ANJOU & CHIANINA

JUNE 20 - 26 • LOUISVILLE, KY

LIMOUSIN

JUNE 20 - 26 • PERRY, GA

SHORTHORN

JUNE 21 - 28 • GRAND ISLAND, NE

ANGUS

JUNE 28 - JULY 5 • TULSA, OK

HEREFORD

JULY 12 - 18 • LOUISVILLE, KY

SIMMENTAL

JULY 12 - 18 • MADISON, WI



WELCOME

TO HUSKER NATION



HEREFORD • ANGUS • LIMOUSIN • SHORTHORN • MAINETAINER • SIMMENTAL • CHAROLAIS

SIMPLE CHOICES FALL PRODUCTION SALE





LOT
1

DOB:
4/2/24

AHA:
44595794

POLLED
HEREFORD

M2 KOLT MS FINE WINE MJ23 ET

THM DURANGO 4037
SIRE: CRR ABOUT TIME 743
 CRR D03 CASSIE 206

MSU TCF REVOLUTION 4R
DAM: R SWEET RED WINE 039
 R MISS WRANGLER 207

CED	BW	WW	YW	MILK	MCE	CW	REA	MARB	\$BMI	\$CHB
3.9	1.7	50	75	22	0.7	66	0.51	0.09	341	106

- We initiate the 2024 "Simple Choices" Production Sale with a FULL SISTER to the legendary CHEZ Strawberry Wine ET 204Z, arguably one of the greatest champions turned prolific producers in the last decade within the Hereford breed!
- 204Z solidified her spot as one of the highest dollar generating females in the Hereford breed before her untimely death. Countless daughters and granddaughters continue to be at the forefront of the respective programs that they are working in across the country.
- M2 Kolt Ms Fine Wine MJ23 ET is a captivating female that offers a unique combination of style and stoutness, with a flawless skeletal design. She is more conservatively marked that her older sister, while maintaining the "bells and whistles" that 204Z personified, therefore making her one of the most unique females of her time!
- A true sale feature with unlimited earning potential!



CHEZ STRAWBERRY WINE ET 204Z
 Full Sister to Lot 1 & Dam of Lot 2

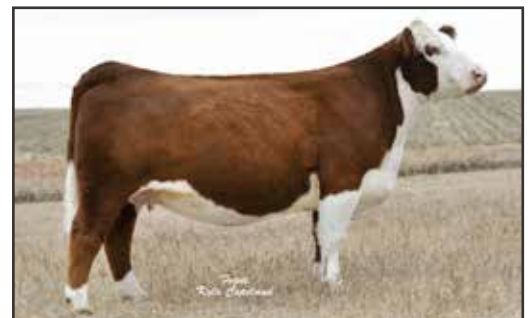

CHEZ STRAWBERRY WINE ET 204Z
 2014 NWSS Reserve Grand Champion Polled Hereford Heifer
 Full Sister to Lot 1 & Dam of Lot 2



KOLT RUSTIC WINE 5546 ET
2020 JNHE Reserve Grand Champion Bred & Owned Heifer

LOT
2

KOLT RUSTIC WINE 5546 ET

DOB:
4/28/19
AHA:
44076426
HORNED
HEREFORD

ECR WHO MAKER 210 ET
SIRE: **K RUSTIC 711 ET**
SULL TCC HARLEY 4069B ET
CRR ABOUT TIME 743
DAM: **CHEZ STRAWBERRY WINE ET 204Z**
R SWEET RED WINE 039

CED	BW	WW	YW	MILK	MCE	CW	REA	MARB	\$BMI	\$CHB
-0.6	2.9	52	88	34	-1.7	68	0.6	0.08	329	124

- Kolt Rustic Wine 5546 ET is a direct daughter of the legendary CHEZ Strawberry Wine ET 204Z! She is sired by the \$120,00 high seller from the NWSS Mile High Sale, K Rustic 711 ET.
- 5546 was the 2020 NJHE Reserve Grand Champion Bred & Owned Heifer for Carly Kolterman. Her dark cherry red hide color compliments the elite feature that 5546 combines in terms of her extra stout bone work, high tying neck attachment, and uniquely stout hip design.
- A very unique female that combines the intangible traits necessary to produce elite show heifer prospects that command serious premiums!
- **Flushed 1 time for a total of 22 high-quality embryos.**

EST. DUE 5/30/25 TO GKB 8123 BELLE AIR 1968 (AHA: 44305639).



R SWEET RED WINE 039
Immortal Dam of Lot 1
Full Sister to Lot 3

LOT
3

M2 SRW 4R/207 C11J ET

DOB:
2/1/21
AHA:
44390486
POLLED
HEREFORD

FELTONS LEGEND 242
SIRE: **MSU TCF REVOLUTION 4R**
MSU TCF RACHAEL ET 54N
R WRANGLER 4640
DAM: **R MISS WRANGLER 207**
R MISS PAGE 1185

CED	BW	WW	YW	MILK	MCE	CW	REA	MARB	\$BMI	\$CHB
6	1.9	48	76	18	5.4	63	0.44	0.22	299	119

- M2 SRW 4R/207 C11J ET is a FULL SISTER to the iconic R Sweet Red Wine 039 donor, one of the highest dollar generating females in the history of the Hereford breed. R Sweet Red Wine 039 was the foundation matriarch of the Hereford division at CK Cattle in Highmore, South Dakota.
- Progeny of R Sweet Red Wine 039 would include H/TSR/CHEZ Full Throttle ET, H CHEZ TR Chardonnay 303A, CHEZ Strawberry Wine ET 204Z, CHEZ/PUGH/HARA Logic 8815F, and countless other individuals of influence within the Hereford breed.
- Mark Kelley sold a daughter of C11J for \$15,000 last fall and there is talk that she will be very competitive this fall and winter show season!
- She is due on the first of January to H Hannity 067 ET, a son of the iconic RG 551 Pixie ET 707E that is sired by the NWSS and NAILE Grand Champion, H The Profit 8426 ET!

EST. DUE TO CALVE 1/1/25 TO H HANNITY 067E ET (AHA: 44230722).



LOT
4

DOB:
1/20/23

AHA:
44493595

HORNED
HEREFORD

HAWK MIRACLE 2L ET

UPS SENSATION 2296 ET
SIRE: KLD RW MARKSMAN D87 ET
 RW MINDY 3078 6096

CRR ABOUT TIME 743
DAM: DELHAWK SAPPHIRE 102A ET
 MCR PPF MISS GOLD DOM 206 ET

CED	BW	WW	YW	MILK	MCE	CW	REA	MARB	\$BMI	\$CHB
-1.7	3.7	52	82	30	-3.7	73	0.69	-0.09	344	107

- Without a doubt one of the absolute most unique individuals in the entire sale offering is Hawk Miracle 2L ET, a daughter of the dominant sire of champions, KLD RW Marksman D87 ET, and backed by the prolific Delhawk Sapphire 102A ET.
- Her dam, Delhawk Sapphire 102A ET, was a many times champion herself and is supported by one of the highest dollar generating cows in the Hereford breed, MCR PPF Miss Gold Dom 206 ET. 102A was the 2014 NAILE Grand Champion Hereford Heifer and has produced countless high sellers and champions over the course of the last decade!
- A maternal sister to Hawk Miracle 2L ET is the impressive Delhawk Claudia 20F ET, the 2020 NWSS Reserve Grand Champion Polled Hereford Heifer.
- She is so elegant and refined about her front third, clean chested, and transitions into a bold and robust forerib and center body shape. She is due to the resident herd sire at Kolt Cattle Co. known as GKB 8123 Belle Air 1968, affectionately known as "Desdemona"!

EST. DUE TO CALVE 2/16/25 TO GKB 8123 BELLE AIR 1968 (AHA: 44305639).



DELHAWK SAPPHIRE 102A ET
 Dam of Lots 4 & 5
 Maternal Granddam of Lot 6



KLD RW MARKSMAN D87 ET
 Sire of Lot 4



DELHAWK CLAUDIA 70F
 2020 NWSS Reserve Grand Champion
 Polled Hereford Heifer
 Full Sister to Lot 5

LOT 5

KOLT -67 SAPPHIRES CANDY 69 ET

DOB: 6/18/21
 AHA: 44326503
 HORNED
 HEREFORD

PYRAMID 16W 110T 9116
 SIRE: **H FHF AUTHORITY 6026 ET**
 FHF 408 RITA 21W

CRR ABOUT TIME 743
 DAM: **DELHAWK SAPPHIRE 102A ET**
 MCR PPF MISS GOLD DOM 206 ET

CED	BW	WW	YW	MILK	MCE	CW	REA	MARB	\$BMI	\$CHB
-1.7	3.9	57	88	27	-4.9	75	0.65	-0.11	383	106

- Her power, substance, foot and bone is simply unrivaled within a set of bred Hereford cattle that are supported by the most illustrious and proven females in the history of the Hereford breed! Kolt -67 Sapphires Candy 69 ET is a FULL SISTER to the impressive Delhawk Claudia 20F ET, the 2020 NWSS Reserve Grand Champion Polled Hereford Heifer!
- This young and productive daughter of H FHF Authority 6026 ET is a female that deserves serious consideration if you're searching for a female that will serve as a cornerstone breeding piece for your operation. She is an attractive profiling female that is massive in terms of her hip design and pin set, stout featured and sets to the surface with comfort and ease!
- Her first born daughter by LCX Perfecto 11B ET is a great indicator of what lies on the horizon for this exciting young female that is bred in the purple!

EST. DUE TO CALVE 2/16/25 TO H THE PROFIT 8426 ET (AHA: 43916400).



LCX PERFECTO 11B ET
 Sire of Lot 6

LOT 6

KOLT PERFECT RUBY I

DOB: 3/26/24
 AHA: 44597567
 POLLED
 HEREFORD

NJW 98S R117 RIBEYE 88X ET
 SIRE: **LCX PERFECTO 11B ET**
 WLL ZOEY 3Z

H FHF AUTHORITY 6026 ET
 DAM: **KOLT -67 SAPPHIRES CANDY 69 ET**
 DELHAWK SAPPHIRE 102A ET

CED	BW	WW	YW	MILK	MCE	CW	REA	MARB	\$BMI	\$CHB
2	2.7	63	92	32	-0.2	70	0.63	-0.05	435	109

- An exciting late March born female sired by LCX Perfecto 11B ET that is the first born daughter of Kolt -67 Sapphires Candy 69 ET. She is a bold ribbed, sound structured female that offers a well-balanced look of quality from the profile.
- Her natural stoutness mirrors the extra substance and dimension that her dam possesses. The cow family that supports this female needs no introduction to the business, as her maternal granddam is one of the premier females that built the foundation at Hawk Livestock.
- We believe she will be a competitive show heifer, but her true value will come as a generator!



LOT 7

DOB: 5/15/20
 AHA: 44202731
 POLLED HEREFORD

FBF KOLT 743 DIANE 2017

THM DURANGO 4037
SIRE: CRR ABOUT TIME 743
 CRR D03 CASSIE 206

KOLT MONEYLINE 286 ET
DAM: KOLT MS DIANA 3F
 SULL SHELBY'S TIME 6395D ET

CED	BW	WW	YW	MILK	MCE	CW	REA	MARB	\$BMI	\$CHB
-0.7	4.1	56	83	24	-4.5	64	0.46	-0.06	351	93

- We initiate the LCC Two Timin 438 ET cow family with a stunning daughter of the legendary CCR About Time 743, a sire that has proven to be one of the most timeless AI sires for creating elite show cattle that the Hereford breed has ever known!
- FBF Kolt 743 Diane 2017 is supported by the impressive Kolt Ms Diana 3F, a daughter of Kolt Moneyline 286 ET that is from a FULL SISTER to the legendary TCC Ms Diana 01. It's no secret that this cow family has been one of the premier lines within the Hereford breed, tracing to the original LCC Two Timin 438 ET, or more commonly known as "Harley".
- Her dam, Kolt Ms Diana 3F, was a many times national division winner for Carly Kolterman during the 2019-2020 show season. 3F offered a captivating presence that was further complimented by a robust rib cage design and flawless skeletal build.
- 2017 is a dark cherry red female that ties in so high at the top of her neatly laid in shoulder design, while offering tremendous balance and symmetry from the profile. She sells with a herd sire prospect at side that is sired by GKB 8123 Belle Air 1968 to help maximize your return on investment!
- **Flushed 1 time for a total of 4 high-quality embryos.**

LOT 7A | BULL CALF BORN 9/3/24 SIRED BY GKB 8123 BELLE AIR 1968 (AHA: 44305639).



TCC MS DIANA 01
 2012 NWSS Grand Champion Polled Hereford Heifer
 Full Sister to Maternal Granddam of Lot 7



TCC MISS SHELBY 82 ET
 2010 NWSS Grand Champion Polled Hereford Heifer
 3rd Generation Dam of Lot 7



LOT
8

DOB:
4/24/24

AHA:
44597004

POLLED
HEREFORD

KOLT CARLYS MS DIANA 588 ET

CHURCHILL PILGRIM 632D ET

SIRE: H THE PROFIT 8426 ET

RST GAT NST Y79D LADY 54B ET

CRR ABOUT TIME 743

DAM: FBF KOLT 743 DIANE 2017

KOLT MS DIANA 3F

CED	BW	WW	YW	MILK	MCE	CW	REA	MARB	\$BMI	\$CHB
-0.9	4.2	58	92	25	-3.2	62	0.48	-0.09	355	95

- A stunning daughter of the 2019 NAILE and 2020 NWSS Grand Champion Polled Hereford Bull, H The Profit 8426 ET! Her dam is the captivating FBF Kolt 743 Diane 2017 female that is one of the featured females in this year's sale offering.
- Her extra chrome only accents her elite phenotype and natural presence! She is so sleek about her front third, smooth shouldered, and long hiped. We love this female when she is set into motion, as she covers the surface with confidence and ease.
- The cow families that line her pedigree are some of the most decorated champions that the Hereford breed has ever seen. Invest in the future of your breeding program with a female that offers credentials second to none!



H THE PROFIT 8426 ET

2020 NWSS Grand Champion Polled Hereford Bull
Sire of Lot 8



KOLT MS DIANA 3F

2019 NAILE Intermediate Division Champion
Dam of Lot 7
Maternal Granddam of Lot 8



KOLT CARLY'S HARLEY 2858 ET
 2017 NAILE Grand Champion Junior Hereford Heifer
 Full Sister to Dam of Lots 9 & 10



LCC TWO TIMIN 438 ET
 Iconic Maternal Granddam of Lots 9 & 10

LOT 9

M2 HARLEY 270J ET

DOB: 2/1/21
 AHA: 44393045
 POLLED
 HEREFORD

DKF RO CASH FLOW 0245 ET
SIRE: ECR SHAMELESS 7586 ET
 RV GOLDEN LADY 5064
 C MILES MCKEE 2103 ET
DAM: SULL HARLEY'S DRIVE 6153D ET
 LCC TWO TIMIN 438 ET

CED	BW	WW	YW	MILK	MCE	CW	REA	MARB	\$BMI	\$CHB
0.4	4.9	57	91	28	2.1	76	0.65	-0.04	294	115

- Next up is M2 Harley 270J ET, a daughter of the impressive ECR Shameless 7585 ET that is supported by SULL Harley's Drive 6153D ET, a daughter of the \$600,000 world record selling C Miles McKee 2103 ET that is backed by the iconic LCC Two Timin 438 ET.
- She is so stout featured, wide based, square built and offers a robust shape to her rib cage. 270J is a big hipped, stout pinned female that offers tremendous earning potential.
- We love the basic build that this female offers, and when you take into consideration that she is safe in calf to H Hannity 067 ET, a son of the impressive RG 551 Pixie ET 707E that is sired by the NWSS and NAILE Grand Champion, H The Profit 8426 ET... the sky is the limit!

EST. DUE TO CALVE 1/10/25 TO H HANNITY 067E ET (AHA: 44230722).

LOT 10

M2 HARLEY 371J ET

DOB: 2/1/21
 AHA: 44390509
 POLLED
 HEREFORD

PYRAMID 16W 110T 9116
SIRE: H FHF AUTHORITY 6026 ET
 FHF 408 RITA 21W
 C MILES MCKEE 2103 ET
DAM: SULL HARLEY'S DRIVE 6153D ET
 LCC TWO TIMIN 438 ET

CED	BW	WW	YW	MILK	MCE	CW	REA	MARB	\$BMI	\$CHB
1.5	4.7	55	89	25	-1.9	76	0.67	-0.02	362	125

- 371J is the next female from the influence of the famed "Harley", without question one of the greatest producing and most influential females in the Hereford breed.
- The dam of 371J and 270J is a FULL SISTER to Kolt Carly's Harley 2858 ET, the 2017 NAILE Grand Champion Junior Hereford Heifer. She was also the 2018 NWSS Reserve Grand Champion Junior Polled Hereford Heifer for Sara Sullivan.
- A long fronted female that offers tremendous shape and capacity. She is sired by H FHF Authority 6026 ET, a son of the impressive FHF 408 Rita 21W matron.
- Another top brood cow prospect that is safe in calf to H Hannity 8426 ET for an instant return!

EST. DUE TO CALVE 1/10/25 TO H HANNITY 067E ET (AHA: 44230722).



HAPP KOOL AID POINTS 1218 ET

*Dominant Champion & Legendary Donor for Buck Cattle Company
Maternal Sister to Dam of Lot 11*



HAWK MYLA 39J ET
2023 NWSS

*Grand Champion Polled Hereford Heifer
Maternal Sister to Lot 12*



HAWK MURPHY 14J ET
2023 NWSS

*Grand Champion Horned Hereford Heifer
Maternal Sister to Lot 12*



M2 KOLT STYLE POINTS 317M ET

DOB: 2/10/24
AHA: 44580878
POLLED
HEREFORD

SIRE: **UPS SENSATION 2296 ET**
ECR RO RUSHMORE 418 ET
JRR MISS TOBEY 711T

DAM: **CRR ABOUT TIME 743**
HAPP EVANGELINE 5A
CRANE STYLE POINTS 945

CED	BW	WW	YW	MILK	MCE	CW	REA	MARB	\$BMI	\$CHB
1.6	4.2	59	92	27	0.1	71	0.47	0	344	105

- 317M leads off the first member of the Happ Mirage 1327 cow family! Allow us to introduce you to M2 Kolt Style Points 317M ET, a daughter of ECR RO Rushmore 418 ET that is backed by the legendary influence of the iconic Crane Style Points 945.
- Crane Style Points 945, the maternal granddam of M2 Kolt Style Points 317M ET, is the dam of the legendary Happ Kool Aid Points 1218 ET, the highest dollar generating female at Buck Cattle Company! 1218 was the 2013 JNHE Grand Champion Horned Hereford Heifer for Bailey Buck. She continued her winning ways through the fall and winter where she was ultimately selected as the 2014 NWSS Grand Champion Junior Horned Hereford Heifer! Countless daughters of 1218 have been high sellers, national champions, and individuals of influence within the Hereford breed.
- A high quality female with a ROYAL pedigree to hang your hat on!



M2 MIRAGE 234J ET

DOB: 10/1/21
AHA: 44445283
POLLED
HEREFORD

SIRE: **REMITALL ONLINE 122L**
DM BR SOONER
DM L1 DOMINETTE 901

DAM: **AH JDH CRACKER JACK 26U ET**
HAPP MIRAGE 1327
HAPP MJH 945 INSTYLE 1115

CED	BW	WW	YW	MILK	MCE	CW	REA	MARB	\$BMI	\$CHB
1.1	3.3	62	100	27	-2.3	76	0.21	0.32	401	142

- M2 Mirage 234J ET is backed by a pedigree that stands alone within the Hereford offering! Sired by the immortal DM BR Sooner, the deceased sire that has produced countless high sellers and champions for the Barber Ranch breeding establishment. Semen is extremely rare from this iconic breed changing sire!
- The dam of 234J is the legendary Happ Mirage 1327, the NUMBER 1 highest dollar generating cow at Hawk Livestock. She produced the two sisters, Hawk Myla 39J and Hawk Murphy 14J that were the most dominant pair of ET flushmate sisters to ever grace the tan bark of the Hereford show ring at nearly EVERY national show!
- The breeding versatility and earning potential that this female offers is hard to mimic...bid with confidence on this homozygous polled female!
- **Flushed 2 times for a total of 18 high-quality embryos.**

EST. DUE TO CALVE 10/15/24 TO H HANNITY 067 ET (AHA: 44230722).



LOT 13

DOB: 3/17/24
 AHA: 44585163
 POLLED HEREFORD

HOFFMAN LADY 4351 ET

RV VALOR 9444G ET

SIRE: **BAR JZ ON DEMAND**

BAR JZ HANNAH 087B

WORR OWEN TANKERAY Y79D

DAM: **RST GAT NST Y79D LADY 54B ET**

H H LADY MAXIUM 111 ET

CED	BW	WW	YW	MILK	MCE	CW	REA	MARB	\$BMI	\$CHB
8.5	2.9	69	114	28	5.4	93	0.71	0.19	392	150

- The first of a high powered set of females that were bred in the storied Hoffman Ranch breeding program at Theford, Nebraska. Hoffman Lady 4351 ET is a stunning daughter of the popular GENEX Beef AI sire, Bar JZ On Demand!
- The dam of 4351 is arguably the greatest AI sire producing female that the Hereford breed has ever seen, RST GAT NST Y79D Lady 54B ET! 54B is also the dam of the \$150,000 H Deberard 7454 ET, the \$130,000 H Montgomery 7437 ET, and the \$50,000 H The Profit 8426 ET.
- Each son of 54B listed above was a National Champion Polled Hereford Bull for Hoffman Ranch and their partners. H Deberard 8454 ET was the 2018 NWSS Reserve Grand Champion Polled Hereford Bull as a calf and then returned to "The Hill" at the National Western Stock Show the following year to reclaim his title. He was selected as the 2019 NWSS Grand Champion Polled Hereford Bull.
- H Montgomery 7437 was the 2019 American Royal Grand Champion Hereford Bull and 2020 FWSS Grand Champion Polled Hereford Bull. H The Profit 8426 ET continued the winning ways of his older brothers when he was selected as the 2019 NAILE Grand Champion Hereford Bull and 2020 NWSS Grand Champion Polled Hereford Bull!
- 3451 is backed by a winning tradition that all traces back to the prolific 54B donor dam!



RST GAT NST Y79D LADY 54B ET
 Prolific Dam of Lot 13 & Maternal Granddam of Lot 14



H DEBERARD 7454 ET
 2019 NWSS Grand Champion Polled Hereford Bull
 Maternal Brother to Lot 13



H MONTGOMERY 7437 ET
 2019 American Royal Grand Champion Polled Hereford Bull
 Maternal Brother to Lot 13



LOT 14

DOB: 2/13/24
 AHA: 44551566
 POLLED
 HEREFORD

HOFFMAN LADY 4007 ET

LOEWEN GENESIS G16 ET
SIRE: C ARLO 2135 ET
 C 88X NOTICE ME 1311 ET

CRR 5280
DAM: H LADY 9126 ET
 RST GAT NST Y79D LADY 54B ET



H LADY 9126 ET
 Dam of Lot 14

CED	BW	WW	YW	MILK	MCE	CW	REA	MARB	\$BMI	\$CHB
-4.3	5.2	63	106	22	-5.2	83	0.62	0.01	375	119

- The rookie calf crop sired by the \$165,000 C Arlo 2135 ET is not short on pigment or quality! Hoffman Lady 4007 ET is another member of the famed 54B cow family that deserves serious consideration on sale day.
- This ring eyed beauty is built with tremendous accuracy from the ground up. She is bold bodied, square pinned and sets to the surface with ease.
- The dam of 4007, H Lady 9126 ET, is a daughter of CR 5280 that is backed by the iconic 54B donor on the maternal side of her pedigree.
- H Lady 9126 ET was campaigned competitively by Blake Bruns of Nebraska to several wins, including her impressive finish at the 2020 JNHE where she was selected as the Reserve Division VI Polled Hereford Heifer.
- The earning potential that this female offers after her show career will be exponential!



H THE PROFIT 8426 ET
 Maternal Brother to Dam of Lot 14



LOT 15

DOB: 3/2/24
 AHA: 44585258
 POLLED HEREFORD

HOFFMAN CHLOE 4308

LOEWEN GENESIS G16 ET
SIRE: C ARLO 2135 ET
 C 88X NOTICE ME 1311 ET

UPS SENSATION 2296 ET
DAM: RW CHLOE 2296 9039 ET
 RW DM BECCA 18U 2042 ET

CED	BW	WW	YW	MILK	MCE	CW	REA	MARB	\$BMI	\$CHB
-4.8	7	71	116	38	-2.6	98	1.05	-0.11	417	134

- Hoffman Chloe 4308 is an absolute show stopper! This dark cherry red goggle eyed female is one that should be at the top of your short list come sale day. She is breathtaking from the side, offering a look of balance and symmetry that is hard to mirror.
- 4308 is sired by the \$165,000 C Arlo 2135 ET, the 2024 NWSS Grand Champion Polled Hereford Bull. The dam of 4308 is a FULL SISTER to CH Ms 2042 Reagan 8212 ET, the popular female campaigned during the 2019-2020 show season by the Curry family of Oklahoma. 8212 was the 2019 American Royal Grand Champion Junior Hereford Female and was a many times national division winner.
- Much like the females that line her pedigree, Hoffman Chloe 4308 is flawless in her basic build, chiseled through her front third, and opens up into a bold and three dimensional rib cage.
- We admire a lot about this March born show heifer prospect and believe that her future is very bright!



CH MS 2042 REAGAN 8212 ET
 2019 American Royal Grand Champion
 Junior Hereford Heifer
 Full Sister to Dam of Lot 15



C ARLO 2135 ET
 \$165,000 Sire of Lots 14-16



LOT 16

DOB: 3/20/24
 AHA: 44585148
 POLLED
 HEREFORD

HOFFMAN 18J RITA 4367 ET

LOEWEN GENESIS G16 ET
SIRE: C ARLO 2135 ET
 C 88X NOTICE ME 1311 ET

NJW LONG HAUL 36E ET
DAM: JDH AH ND 19Z 36E RITA 18J ET
 AH MS 25L RUMBLER 19Z

CED	BW	WW	YW	MILK	MCE	CW	REA	MARB	\$BMI	\$CHB
4.1	2.6	67	104	36	4.1	81	0.71	0.23	448	142

- Next up is Hoffman 18J Rita 4367 ET, another daughter of the \$165,000 C Arlo 2135 ET that is supported by one of the premier cow families to ever call home to the Hoffman Ranch!
- 4367 is a big footed, stout boned female that offers tremendous balance and quality from the side. She ties together seamlessly while offering more than enough power from behind. Her dam, JDH AH ND 19Z 36E Rita 18J ET, is a daughter of NJW Long Haul 36E ET that is backed by the 19Z donor dam at Atkins Herefords and Delaney Herefords.
- The dam of 4367 is also a maternal sister to JDH AH Lincoln 106H ET, the sire of the many times champion female campaigned by the Allan family of Texas.
- A top notch show heifer prospect that offers an elite data package to compliment her functional build and body style. The mating flexibility that she offers is hard to put a price on!



JDH AH ND 19Z 36E RITA 18J ET
 Dam of Lot 16



JDH AH LINCOLN 106H ET
 Maternal Brother to Dam of Lot 16



UPS MISS ENDURE 8475 ET
2019 JNHE Division III Champion
Dam of Lot 17



SCG SHOWTIME NO LIMIT III ET
Sire of Lot 18

LOT 17

HOFFMAN DEBBIE 4352 ET

DOB: 3/17/24
AHA: 44585103
POLLED
HEREFORD

RV VALOR 9444G ET
SIRE: **BAR JZ ON DEMAND**
BAR JZ HANNAH 087B

NJW 79Z Z311 ENDURE 173D ET
DAM: **UPS MISS ENDURE 8475 ET**
MCKY MARGO 6456 ET

CED	BW	WW	YW	MILK	MCE	CW	REA	MARB	\$BMI	\$CHB
10.8	2.4	61	98	26	22	84	0.64	0.1	416	134

- Hoffman Debbie 4352 ET is another top shelf show heifer/brood cow prospect that checks a lot of boxes! A square built female that is big ribbed and soft bodied. She is a sound structured female that is correct in her angles, offering a futuristic look of quality that cannot be ignored.
- Her dam is the impressive UPS Miss Endure 8475 ET, the 2019 JNHE Division III Champion that was shown by Haxton Hoffman. 8475 has quickly emerged as one of the premier daughters of NJW 79Z Z311 Endure 173D ET in the Hereford breed and she has become a foundation breeding piece in Haxton's herd. Several maternal sisters to 4352 have been featured in past sales at Hoffman Ranch and at the National Western Stock Show.
- The maternal granddam of 4352, MCKY Margo 5456 ET, was a many times division champion for the Meeks family of Nebraska.
- 4352 boasts a dynamic number profile, making her a versatile breeding piece for the future!

LOT 18

R&R LACY 0020 3126

DOB: 12/12/23
AHA: 44566778
POLLED
HEREFORD

NJW 98S R117 RIBEYE 88X ET
SIRE: **SCG SHOWTIME NO LIMIT 111ET**
TCC MS DIANA 01

R&R FIREBALL 5086 7070
DAM: **R&R LACY 6125 0020**
R&R LACY 245Y 6125 ET

CED	BW	WW	YW	MILK	MCE	CW	REA	MARB	\$BMI	\$CHB
-0.5	4.3	51	81	21	47	56	0.49	0.12	341	119

- R&R Lacy 0020 3126 is a daughter of SCG Showtime No Limit 111 ET, the 88X sired son of the legendary TCC Ms Diana 01, arguably the greatest Hereford female to ever grace "The Hill" at the National Western Stock Show!
- The dam of 3126 is sired by the 2018 KILE Grand Champion, R&R Fireball 5086 7070 and further traces to the influence of STAR JJB Meant To Be 245Y ET, a foundation matriarch in the R&R Cattle Enterprises breeding program at Keithville, Louisiana.
- A big ribbed, sound footed, fault free female that will only get better with time!



**LOT
19**

KOLT TR TIMELESS TYLER 3747 ET

ECR WHO MAKER 210 ET

SIRE: T/R BPF AMERICAN CLASSIC 561C ET
TFR PARIS 415 ET

UPS SENSATION 2296 ET

DAM: ECR CANDI 5451 ET
ECR LADY FLOW 212 ET

DOB:
4/30/23
AHA:
44537941
POLLED
HEREFORD

CED	BW	WW	YW	MILK	MCE	CW	REA	MARB	\$BMI	\$CHB
-2.4	5	59	96	32	0.5	88	0.84	-0.02	250	125

- We couldn't be more excited to introduce you to a direct daughter of the legendary ECR Candi 5451 ET, the multiple time national champion that has produced countless high sellers and champions!
- KOLT TR Timeless Tyler 3747 ET is sired by the iconic T/R BPF American Classic 561C ET, one of the truly elite breeding bulls in the business when it comes to siring championship caliber Hereford show cattle. A full sister to this female topped the Thomas Ranch Pasture Sale in September of 2023, and she has been dominant for the Altena family over the past year! CHEZ TR Lollipop 3910 ET will be a force this coming fall and winter.
- Another full sister, CHEZ TR Lorrie 3902 ET, was selected as the 2024 JNHE Reserve Division III Champion this past summer in Grand Island, Nebraska!
- ECR Candi's Copper 1333 ET is a maternal brother that was the 2022 NWSS Reserve Grand Champion Horned Hereford Bull before he commanded \$47,000 for 50% semen interest at the Black Hills Stock Show.
- Elite breeding piece with unmatched skeletal quality and a pedigree that is second to none... bid with confidence!

EST. DUE TO CALVE 3/20/25 TO GKB 8123 BELLE AIR 1968 (AHA: 44305639).



ECR CANDI 5451 ET

2016 JNHE Grand Champion Horned Hereford Heifer
Dam of Lot 19



CHEZ TR LOLLIPOP 3910 ET

2024 Jackrabbit Memorial Jackpot Show
3rd Overall (A) & 5th Overall (B)
Full Sister to Lot 19



CHEZ TR LORRIE 3902 ET

2024 JNHE Reserve Division III Champion
Horned Hereford Heifer
Full Sister to Lot 19



H FHF AUTHORITY 6026 ET
Maternal Brother to Dam of Lot 20

LOT 20

H LAR GRITA 1510 ET

DOB: 3/17/21
AHA: 44268380
POLLED
HEREFORD

CHURCHILL PILGRIM 632D ET
SIRE: **H THE PROFIT 8426 ET**
RST GAT NST Y79D LADY 54B ET

CRR 109 CATAPULT 322
DAM: **H FHF 322 RITA 604 ET**
FHF 408 RITA 21W

CED	BW	WW	YW	MILK	MCE	CW	REA	MARB	\$BMI	\$CHB
1.7	2.9	66	109	33	-0.8	83	0.7	-0.01	307	124

- Next up is a powerful daughter of the 2019 NAILE and 2020 NWSS Grand Champion Polled Hereford Bull, H The Profit 8426 ET. H LAR Grita 1510 ET is a daughter of H FHF 322 Rita 604 ET, a maternal sister to H FHF Authority 6026 ET, a popular member of the Hoffman Ranch and Buck Cattle Company herd sire arsenal.
- 1510 is a big footed, stout featured female that offers tremendous balance and eye appeal from the side. She is backed by the famed "Rita" cow family, one of the premier cow lines at Fredrickson Ranch in South Dakota.
- Safe in calf to H Hannity 067 ET for a big time return!

EST. DUE TO CALVE 1/16/25
TO H HANNITY 067E ET (AHA: 44230722).



NJW 73S 980 HUTTON 109Z ET
Maternal Grandsire of Lot 21

LOT 21

WERK FOREVER LADY 323 ET

DOB: 3/4/23
AHA: 44498467
POLLED
HEREFORD

TFR KU ROLL THE DICE 1326
SIRE: **CH HIGH ROLLER 756 ET**
CH MAGIE 8023

NJW 73S 980 HUTTON 109Z ET
DAM: **WERK FOREVER LADY 423**
WERK FOREVER LADY 915

CED	BW	WW	YW	MILK	MCE	CW	REA	MARB	\$BMI	\$CHB
-4.6	5	63	97	37	-6.5	84	0.71	-0.04	373	118

- Check out the power and substance from this short marked Polled Hereford heifer by CH High Roller 756 ET. The dam of this ultra-complete female is Werk Forever Lady 423, a role model brood cow that is one of the top daughters of NJW 73S 980 Hutton 109Z ET in production.
- A beautiful profiling female that is bold bodied, dense made, stout featured and offers a maternal look of quality from the side.
- Several maternal sisters to this female have been high sellers for the Werk Cattle breeding program. A pedigree to tie to!

EST. DUE TO CALVE 2/15/25
TO VCR 2504 CONSENSUS 960G ET (AHA: 44070075).



RRR L18 PENELOPE 0509 ET
 2010 JNHE Grand Champion Horned Hereford Heifer
 4th Generation Maternal Granddam of Lot 22

LOT 22

M2 PAISLEY 945J

DOB: 5/5/21
 AHA: 44337468
 POLLED
 HEREFORD

TFR KU ROLL THE DICE 1326
 SIRE: **CH HIGH ROLLER 756 ET**
 CH MAGIE 8023

WORR OWEN TANKERAY Y79D
 DAM: **OBCC PAISLEY 945E ET**
 ROF RRR PAISLEY 110A

CED	BW	WW	YW	MILK	MCE	CW	REA	MARB	\$BMI	\$CHB
-2.9	3.9	62	98	34	-0.3	81	0.67	-0.01	312	123

- Here is a dark cherry red female that is very conservatively marked. She is ultra heavy structured, big hiped, and wide pinned.
- We love the natural power and substance that this female brings to the table.
- The maternal side of her pedigree traces to the influence of RRR L18 Penelope 0509 ET, the 2010 JNHE Grand Champion Horned Hereford Heifer.
- A uniquely stout, rugged built female by the widely popular CH High Roller 756 ET that is ready to go to work for your program!

PE 5/28/24-9/1/24 TO GKB 8123 BELLE AIR 1968 (AHA: 44305639).



CH HIGH ROLLER 756 ET
 Sire of Lots 21-23

LOT 23

KGB KOLT ROLLER GIRL 1006L

DOB: 7/6/23
 AHA: 44538017
 HORNED
 HEREFORD

TFR KU ROLL THE DICE 1326
 SIRE: **CH HIGH ROLLER 756 ET**
 CH MAGIE 8023

C RENO 6142 ET
 DAM: **KGB GUINEVERE 1006**
 SS MS DAKOTA TEAL 3S32

CED	BW	WW	YW	MILK	MCE	CW	REA	MARB	\$BMI	\$CHB
-3.6	5.6	59	93	29	0.4	75	0.53	0	277	118

- Here is a unique Horned Hereford female sired by the sire of champions, CH High Roller 756 ET. 1006L is a direct daughter of KGB 6142 Guinevere 1006, a female that has raised several high sellers and champions over the years.
- Her dam commanded \$12,500 in the Kolt Cattle Co. "Simple Choices" 2023 Fall Production Sale.
- A maternal sister to this powerhouse female, KGB Giavanna 925, was selected as the 2021 OYE Reserve Division Polled Hereford Heifer for the Bouziden family of Waynoka, Oklahoma. Another maternal sister, KGB 9219 Miss Angelisa 301, was selected by Tyler Krebs of Iowa.
- Backed by a proven and predictable cow family that never misses!

EST. DUE TO CALVE 2/15/25
TO VCR 2504 CONSENSUS 960G ET (AHA: 44070075).



LOT
24

M2 HOLLY 20GJ

DOB:
9/28/21
AHA:
44596348
POLLED
HEREFORD

NJW 98S R117 RIBEYE 88X ET
SIRE: **LCX PERFECTO 11B ET**
WLL ZOEY 3Z
JCS 88X 5847 ET
DAM: **OBCC HOLLY 201G**
OBCC HOLLY 201E

CED	BW	WW	YW	MILK	MCE	CW	REA	MARB	\$BMI	\$CHB
4.6	2.9	64	95	30	3.6	70	0.67	0.09	434	123

- Next up is a big ribbed, high capacity daughter of LCX Perfecto 11B ET that is backed by OBCC Holly 201G, a daughter of JCS 88X 5847 ET.
- She is a sound structured female that is flawless in her basic build. We appreciate the fundamental correctness of females like 20GJ.
- She sells with a CH High Roller 756 ET heifer calf at side that was born in late September to expedite the return on your initial investment!

LOT 24A | HEIFER CALF BORN 9/20/24
SIRED BY CH HIGH ROLLER 756 ET (AHA: 43875385).



LOT
25

M2 POKER FACE 913J

DOB:
5/1/21
AHA:
44393046
POLLED
HEREFORD

KCF BENNETT ENCORE Z311 ET
SIRE: **NJW 79Z Z311 ENDURE 173D ET**
BW 91H 100W RITA 79Z ET
CRR 028X ROLL TIDE 612
DAM: **FBF GLITTER 1813 ET**
RJL LCC MISS POKER FACE 5C ET

CED	BW	WW	YW	MILK	MCE	CW	REA	MARB	\$BMI	\$CHB
4.7	3.5	60	101	31	0.2	91	0.82	0.16	456	158

- Here is an extra-long fronted, sleek made daughter of NJW 79Z Z311 Endure 173D ET that is backed by the many times National Champion, RJL LCC Miss Poker Face 5C ET.
- 913J is a maternal granddaughter of "Poker Face", the 2016 JNHE Grand Champion Bred & Owned Heifer for Rhett Lowderman. She continued her winning ways when she was later selected as the 2016 NAILE Grand Champion Hereford Heifer and 2017 NWSS Grand Champion Polled Hereford Heifer.
- A dominant cow family supports her lineage. She sells with a stout CH High Roller 756 ET bull calf at side!

LOT 25A | BULL CALF BORN 9/22/24
SIRED BY CH HIGH ROLLER 756 ET (AHA: 43875385).



RJL LCC MISS POKER FACE 5C ET
2017 NWSS Grand Champion Polled Hereford Heifer
Maternal Granddam of Lot 25



R&R FIREBALL 5086 7070
 2018 KILE Grand Champion Hereford Bull
 Sire of Lots 26 & 27

LOT 26

R&R SKITTLES 8118 3027

DOB: 3/14/23
 AHA: 44490104
 POLLED
 HEREFORD

CRR 109 CATAPULT 322
SIRE: R&R FIREBALL 5086 7070
 R&R SKITTLES 5086
 LCC FBF TIME TRAVELER 480
DAM: R&R SKITTLES 5086 8118
 R&R SKITTLE 5086

CED	BW	WW	YW	MILK	MCE	CW	REA	MARB	\$BMI	\$CHB
0.6	3.4	64	103	23	-0.4	81	0.77	0.02	246	132

- R&R Skittles 8118 3027 is the first of two daughters sired by the 2018 KILE Grand Champion Hereford Bull, R&R Fireball 5086 7070 that will sell on October 20th in Garland, Nebraska!
- 3027 is a stout featured female that is extremely practical in terms of her center body shape, fleshing ease, and structural build.
- The dam of 3027 is sired by the 2016 NWSS Grand Champion Polled Hereford Bull, LCC FBF Time Traveler 480. Ultra-complete is the best way to describe these "Fireball" daughters!

EST. DUE TO CALVE 3/27/25
TO SCG SHOWTIME GAME OVER 181 (AHA: 44433393).



CHAC MASON 2214
 Maternal Grandsire of Lot 27

LOT 27

R&R LACY 6125 3018

DOB: 3/5/23
 AHA: 44563439
 POLLED
 HEREFORD

CRR 109 CATAPULT 322
SIRE: R&R FIREBALL 5086 7070
 R&R SKITTLES 5086
 CHAC MASON 2214
DAM: R&R LACY 245Y 6125 ET
 STAR JJB MEANT TO BE 245Y ET

CED	BW	WW	YW	MILK	MCE	CW	REA	MARB	\$BMI	\$CHB
-2.1	5.9	59	102	17	1.8	65	0.45	0.03	152	111

- R&R Lacy 6125 3018 is the second daughter of R&R Fireball 5086 in this year's sale. She is a moderate framed, big ribbed, easy keeping female that will make a sensational brood cow for any progressive operation.
- Her dam is daughter of the 2015 NWSS Grand Champion Polled Hereford and Supreme Champion Hereford, CHACH Mason 2214.
- 3018 is much like her paternal sister in terms of practicality. She represents the type of female that we all wish we had 100 head of in the front pasture!

EST. DUE TO CALVE 3/27/25
TO SCG SHOWTIME GAME OVER 181 (AHA: 44433393).



LOT 28

DOB: 2/18/20
AAA: 19736228
ANGUS

EXAR FRONTIER GAL 1400

PLAINVIEW LUTTON E102

SIRE: S&R ROUNDTABLE J328
PVF PROVEN QUEEN 786

DAMERON FIRST CLASS

DAM: EXAR FRONTIER GAL 1405
W C C FRONTIER GAL 39

CED	BW	WW	YW	MILK	MCE	CW	REA	MARB	\$B	\$C
6	3.2	48	80	11	12	25	0.5	0.33	125	170

- The Angus division of this year's "Simple Choices" is loaded with some serious COW POWER! EXAR Frontier Gal 1400 is the leading lady that is sired by the popular S&R Roundtable J328 and backed by the \$2 million+ producing EXAR Frontier Gal 1405, one of the most renowned donors at Express Ranches.
- EXAR Frontier Gal 1405 is the Dameron First Class sired daughter of the iconic WCC Frontier Gal 39, a female that was the 2005 NWSS ROV Grand Champion Angus Heifer that became one of the all-time greatest producing Angus matrons in history!
- Other 1405 progeny would include: The \$100,000 EXAR Frontier Gal 1179 in the 2019 Big Event Sale, EXAR Frontier Gal 1309 commanded \$110,000 to Sara Sullivan, EXAR Frontier Gal 1239 sold for \$70,000, EXAR Frontier Gal 9927 sold for \$47,000, EXAR Frontier Gal 1299 that sold for \$40,000, and EXAR Frontier Gal 9759 sold for \$31,000. She is also a full sister to EXAR Frontier Gal 7683, the \$150,000 high selling heifer from the Big Event sale that was the 2017 NAILE Calf Champion for the Walker family, the \$140,000 high seller from the Big Event that was the 2017 NAILE Reserve Calf Champion for the Sullivan family!
- EXAR Frontier Gal 1400 was the 2021 NJAS 4th Overall Owned Heifer that was campaigned by the Dailey family of Oklahoma. A young and productive donor female that is in the absolute prime of her life!
- She sells with a herd sire prospect at side sired by the very popular SCC SCH 24 Karat 838 to help maximize your profits! Bid with confidence, females like EXAR Frontier Gal 1400 are the kind that will put you in a new tax bracket!
- **Flushed 5 times for a total of 30 high-quality embryos.**



EXAR FRONTIER GAL 1400
2021 NJAS 4th Overall Owned Heifer



EXAR FRONTIER GAL 1405
2013 WNAF ROV Grand Champion Angus Heifer
Dam of Lot 27



W C C FRONTIER GAL 39
Legendary Maternal Granddam of Lot 27

LOT 28A | BULL CALF BORN 7/1/24 SIRED BY SCC SCH 24 KARAT 838 (AAA: 19262743).



UDE NEW HEIGHTS 62/87
\$280,000 Service Sire to Lot 29

LOT
29

EXAR ELBA O724

DOB:
4/9/20
AAA:
19739205
ANGUS

SAV BRILLIANCE 8077
SIRE: PVF INSIGHT 0129
PVF MISSIE 790
EXAR CLASSEN 1422B
DAM: EXAR ELBA 6784
SILVEIRAS LVS ELBA 3328

CED	BW	WW	YW	MILK	MCE	CW	REA	MARB	\$B	\$C
0.6	3.4	64	103	23	-0.4	81	0.77	0.02	246	132

- The next female is EXAR Elba 0724, a daughter of PVF Insight 0129 that is supported by the famed "Elba" tribe. Her dam traces to the influence of the dam of the iconic Silveiras Style 9303. Very few Angus bulls have been able to match the influence that Silveiras Style 9303 has had across breed lines when utilized in cross breeding scenarios.
- A sleek made female that is long fronted, flat shouldered, and balances seamlessly from the side. She sells safe in calf to the \$280,000 high selling bull from the 18th Annual Embryos on Snow, UDE New Heights 62/87!

EST. DUE TO CALVE 3/5/25

TO UDE NEW HEIGHTS 62/87 (AAA: 20764263).



NORDS LUCY 8022
2020 NWSS ROV Reserve Grand Champion Angus Heifer
Paternal Granddam of Lot 30

LOT
30

BCR QUEEN PAT LO89

DOB:
5/3/23
AAA:
20764129
ANGUS

BAR-E-L NATURAL LAW 52Y
SIRE: STAG INDEPENDENCE 110 ET
NORDS LUCY 8022
TEX PLAYBOOK 5437
DAM: BCR QUEEN PAT F042
JJD QUEEN PAT 6229

CED	BW	WW	YW	MILK	MCE	CW	REA	MARB	\$B	\$C
0	3.7	60	99	8	21	42	0.74	0.64	145	262

- The next Angus bred female in this year's "Simple Choices" Production Sale is BCR Queen Pat L089, a daughter of STAG Independence 110 ET that is backed by the influence of the JJD Queen Pat 6229 cow family.
- This brood cow prospect is massive bodied, deep flanked, and offers a look of balance that is hard to ignore!
- The sire of this female, STAG Independence 110 ET, is a son of Bar-E-L Natural Law 52Y that is backed by the iconic Nords Lucy 8022, the many time champion for the Stagemeyer family of Nebraska. Nords Lucy 8022 was the 2019 American Royal Supreme Champion Junior Breeding Heifer following her Reserve Grand Champion victory at the 2019 NJAS in Louisville, Kentucky. She concluded her career as the 2020 NWSS ROV Reserve Grand Champion Angus Heifer.

EST. DUE TO CALVE 1/29/25

TO CONLEY EXPRESS 7211 (AAA: 18941522).



LOT
31

PRES SARA'S DREAM 411M ET

DOB:
3/30/24
AAA:
21053566
ANGUS

CFCC BLACK JACK 001
SIRE: **KR CASINO 6243**
MALSONS SAVANNAH 27Y
DAMERON FIRST CLASS
DAM: **CCC SARA'S DREAM 5116**
SILVEIRAS SARAS DREAM 1339

CED	BW	WW	YW	MILK	MCE	CW	REA	MARB	\$B	\$C
-3	5.6	61	98	19	3	30	0.18	0.44	110	166

- Ladies and gentlemen we proudly present a maternal sister to one of the leading AI sires in the business, BNWZ Dignity 8017! PRES Sara's Dream 411M ET is sired by KR Casino 6243 and is a direct daughter of the iconic CCC Sara's Dream 5116, the dominant champion turned proven producer for Nowatzke Cattle!
- 5116 was the 2016 NJAS Grand Champion Owned Heifer, 2016 American Royal Supreme Champion Junior Breeding Heifer, and 2017 NWSS ROV Grand Champion Owned Heifer for Austin Nowatzke. She has since become one of the most important cows in the Angus breed.
- In last year's Nowatzke Cattle Fall Production Sale 5116 produced a pair of daughters that sold for \$360,000 and \$300,000! There is no doubt that 411M has the unique build, shape, and quality skeletal design to be a major force on the tan bark, but more importantly she will be a big league producer!
- Big time show heifer... big time investment opportunity!



CCC SARA'S DREAM 5116
2017 NWSS ROV Grand Champion Angus Heifer
Dam of Lot 31



LOT
32

R&R BLACKBIRD 7073 4017

DOB:
3/6/24
AAA:
21043157
ANGUS

GATEWAY FOLLOW ME F136
SIRE: **CONLEY A 1**
EXAR PRINCESS 6741
K BAR D JOE CANADA 18Y
DAM: **R&R BLACKBIRD 3033 7073**
R&R BLACKBIRD 3033

CED	BW	WW	YW	MILK	MCE	CW	REA	MARB	\$B	\$C
3	2.5	53	87	20	5	32	0.59	0.21	108	193

- Here is a March born show heifer prospect sired by the \$100,000 Conley A 1, one of the most exciting young members of the illustrious herd sire battery at Conley Cattle!
- 4017 is a big ribbed, soft bodied female that is flawless in terms of her basic build. She is a long fronted female that transitions into a smooth shoulder design and bold forerib.
- Her dam is a member of the famed "Blackbird" tribe and is sired by K Bar D Joe Canada 18Y.
- There is no doubt she will be a productive female once her show career comes to an end!



CONLEY A 1
\$100,000 Sire of Lot 32



LOT 33

DOB: 3/28/24
 NALF: PENDING
 LIM-FLEX

MISS ROYALTY 413M

GAMBLES HOT ROD
 SIDE: **SILVEIRAS STYLE 9303**
 SILVEIRAS ELBA 2520

TASF CROWN ROYAL 960C ET
 DAM: **MISS ROYALTY 209K**
 ELCX GOOD ONE 900G ET

CED	BW	WW	YW	MILK	MCE	CW	REA	MARB
-3	6	3.6	74	109	3	40	0.89	0.06

- Miss Royalty 413M initiates an unbelievable set of Lim-Flex and Limousin females that are supported by the most astute cow families in the business!
- 413M is sired by the "King of the Ring", Silveiras Style 9303. Her dam is a daughter of ELCX Good One 900G ET, the EF Xcessive Force daughter that is backed by the influence of AUTO Poem 273Y. 900G was the 2020 Nebraska Cattlemen's Classic Supreme Champion Junior Breeding Heifer for Dawson Dey of Gresham, Nebraska.
- It's hard not to love the basic build and stoutness of feature that this female brings to the equation. She is flawless at the surface, correct in her angles, and when set into motion, she covers her tracks with confidence!
- Her eye appeal, balance, and symmetry from the side is simply remarkable. She ties her neck so neatly and high at the top of her shoulder, remains bold in her forerib and offers the appropriate progression of depth through her rear rib and flank. 413M is a big hipped, wide pinned female that is impressive from every angle of evaluation.
- A top shelf Lim-Flex female that has the qualifications to be a major league competitor!



ELCX GOOD ONE 900G ET
 2020 Nebraska Cattlemen's Classic
 Supreme Champion Junior Breeding Heifer
 Maternal Granddam of Lot 33





LOT 34

DOB: 4/1/24
 NALF: 3136301
 LIMOUSIN

FIRES FLIRT 50M ET

DHVO DUECE 132R
SIRE: TASF CROWN ROYAL 960C ET
 TASF WHISKEY LULLABY 357W

NMR MATERNAL MADE
DAM: RATLIFFS FLIRT 892F ET
 RIVERSTONE CHARMED



RIVERSTONE CHARMED
 2016 NAILE Supreme Champion Junior Breeding Heifer
 Maternal Granddam of Lot 34-39



RATLIFFS FLIRT 892F ET
 Dam of Lots 34-39



FIRES ROYAL FLIRT 7347K ET
 \$51,500 Full Sister to Lot 34

CED	BW	WW	YW	MILK	MCE	CW	REA	MARB
6	4.3	70	105	23	2	40	1.13	-0.06

- Fires Flirt 50M is the Purebred Limousin female and the first of 6 ET daughters from the productive 892F donor dam. 50L is sired by the 2017 NWSS Grand Champion Limousin Bull, TASF Crown Royal 960C.
- Her maternal granddam, Riverstone Charmed 50C, continues to lead the way as one of the all-time highest dollar generating females in the Limousin breed. Countless National Champions, high sellers, and individuals of influence are derived from this cornerstone matriarch.
- Full sisters to 50M were highlights in our 2022 Fall Online sale. Fires Royal Flirt 7347K ET sold for \$51,500 to Sara Sullivan, Fires Khloe's Flirt 892K ET sold for \$46,000 to Sutton Hennessey, and Fires Crown Flirt 33K ET sold for \$15,000 to Taylor Lux.
- A maternal sister to the dam of 50M, Ratliff How Bout It 008H, was the 2021 IA Beef Expo Supreme Champion Breeding Heifer, 2021 American Royal Grand Champion Limousin Heifer and the 2021 NAILE Grand Champion Limousin and Supreme Champion Junior Breeding Heifer for Sara Sullivan. This incredible female was a past high selling daughter from the great 50C donor that commanded a six-figure price tag.
- This Purebred Limousin female has the resume to be a dominant force in the show ring and in production! A surefire option if you're looking to invest in a cow family that has a proven and illustrious track record – look no further!



JSZC TSSC LARISSA 49G ET
 2020 IN State Fair Reserve Supreme Champion
 Junior Breeding Heifer
 Maternal Sister to Dam of Lots 34-39



JSZC III TSSC LARISSA 101G ET
 2021 OH State Fair Supreme Champion
 Junior Breeding Heifer
 Maternal Sister to Dam of Lots 34-39

LOT
35

FIRES FLIRT 26M ET

DOB:
 2/20/24
 NALF:
 3136302
 LIMOUSIN

TASF CROWN ROYAL 960C ET
SIRE: TASF GUINNESS 315G ET
 AUTO PEYTON 206Y
 NMR MATERNAL MADE
DAM: RATLIFFS FLIRT 892F ET
 RIVERSTONE CHARMED

CED	BW	WW	YW	MILK	MCE	CW	REA	MARB
7	3.9	64	94	24	3	33	1.11	-0.09

- Fires Flirt 26M ET is the first of two ET flushmate sisters out of the dynamic Ratliffs Flirt 892F ET and sired by TASF Guinness 315G. She is also a Purebred Limousin female that offers tremendous shape, depth of rib, and superior skeletal quality.
- 26M is backed by arguably the most decorated cow family in the Limousin breed.
- The dam of this female was competitively shown by Parker Schwarz of Kansas to several victories during her tenure on the tank bark, while her maternal granddam is one of the most dominant show ring champions turned donors of influence that the industry has seen in the last decade!
- Riverstone Charmed, affectionally known as "Larissa", was the 2016 NAILE Supreme Champion Junior Breeding Heifer. She has secured her place as one of the top producing females in the business, generating elite seedstock regardless of breed composition or matings.
- A futuristic look of quality that you can bet on!

LOT
36

FIRES FLIRT 29M ET

DOB:
 3/25/24
 NALF:
 3136304
 LIMOUSIN

TASF CROWN ROYAL 960C ET
SIRE: TASF GUINNESS 315G ET
 AUTO PEYTON 206Y
 NMR MATERNAL MADE
DAM: RATLIFFS FLIRT 892F ET
 RIVERSTONE CHARMED

CED	BW	WW	YW	MILK	MCE	CW	REA	MARB
7	3.9	64	94	24	3	33	1.11	-0.09

- Fires Flirt 29M ET is the second ET flushmate sister from the TASF Guinness 315G sired flush out of the cornerstone matron, Ratliffs Flirt 892F ET!
- The youngest of the two ET flushmate sisters that offers an exquisite look of quality and style! She is chiseled about her front third, clean chested, smooth shouldered, yet offers tremendous power and substance from behind.
- The hardest choice you'll have to make on October 20th is which of these two sisters you like the best... pick your poison!



LOT
37

DOB:
2/20/24

ASA:
AR4381178

SHORTHORN
PLUS

FIRES FLIRT 51M ET

MAV CHARISMA 906W
SIRE: **DJS THE OUTSIDER**
DJS SC ANDELLE J 921

NMR MATERNAL MADE
DAM: **RATLIFFS FLIRT 892F ET**
RIVERSTONE CHARMED



FIRES FLIRT 50L ET
\$40,000 Maternal Sister to Lots 34-39



FIRES FLIRTATIOUS 67L ET
\$28,000 Maternal Sister to Lots 34-39

CED	BW	WW	YW	MILK	MCE	CW	REA	MARB
8	2.5	45	74	19	4	14	0.68	-0.15

- Another direct daughter of arguably one of the greatest producing daughters of Riverstone Charmed in existence!
- Fires Flirt 51M ET brings a NEW and exciting twist to the famed "Charmed" cow family! She is sired by DJS The Outsider, a Purebred Shorthorn bull that has sired countless high sellers and champions!
- Unique is the first word that comes to mind when describing the basic build and quality that Fires Flirt 51M ET possesses.
- Extreme in terms of her front third design, as she ties her long slender neck high at the top of her neatly laid in shoulder. She is so clean chested and offers tremendous progression of depth through her rear rib and flank. 51M is a big footed, heavy boned female that has been blessed with an incredible coat of hair as an added bonus!
- Presence, pedigree, and profit earning potential... she does it all!



LOT
38

FIRES FLIRT 15M ET

DOB:
3/1/24
AMAA:
554287
MAINTAINER
& LOW CHI

EXIT RAMP
SIRE: **FIRES MCF HIGHWAY 69J ET**
MCF BLOSSOM 32G

NMR MATERNAL MADE
DAM: **RATLIFFS FLIRT 892F ET**
RIVERSTONE CHARMED



RATLIFF HOW BOUT IT 008H ET
2021 NAILE Supreme Champion Junior Breeding Heifer
Maternal Sister to Dam of Lots 34-39

- If her extra chrome doesn't get you noticed on the tanbark, her unparalleled stoutness of foot, bone, and shape certainly will!
- Fires Flirt 15M ET is the first of two ET flushmate sisters sired by Fires MCF Highway 69J ET, the Exit Ramp son that is backed by MCF Blossom 32G.
- This dual registered MaineTainer/Low Chi female is just what the doctor ordered in terms of blending stoutness, skeletal quality, and eye appeal!



LOT
39

FIRES FLIRT 27M ET

DOB:
3/27/24
AMAA:
554288
MAINTAINER
& LOW CHI

EXIT RAMP
SIRE: **FIRES MCF HIGHWAY 69J ET**
MCF BLOSSOM 32G

NMR MATERNAL MADE
DAM: **RATLIFFS FLIRT 892F ET**
RIVERSTONE CHARMED



FIRES BLACK BETTY 30J
Maternal Sister to Lots 34-39

- The final daughter from the impressive Ratliffs Flirt 892F ET, but don't let that detour you from the natural dimension and added quality that she possesses!
- 27M is the solid black sister from the "Highway 69" sired flush that is extra big footed, wide pinned, and bold bodied.
- A maternal sister to lots 34 through 39 topped the 2024 edition of "Red Dirt Purple Banners" sale in Marietta, Oklahoma at \$40,000!
- Invest in the future of your junior exhibitors breeding program by incorporating the influence of the famed Riverstone Charmed!



LOT
40

DOB :
3/20/24

ASA:
4416077

**PUREBRED
SIMMENTAL**

MISS JDA SOPHIE 169M

TL REVENANT 35

SIRE: REVELATION 2K
RIED BANDED MAE

SS EBONYS GRANDMASTER

DAM: NOUVELLE MS SOPHIE Y83
NVL SOPHIE T83



REVELATION 2K
Sire of Lots 40 & 41

CED	BW	WW	YW	MILK	MCE	CW	REA	MARB	API	TI
7.4	3.2	67.9	94.8	20	2.9	18.7	0.77	0.02	104.7	65.6

- Come back to the auction! Without a doubt one of the premier Purebred Simmental females that will sell this fall sale season. Allow us to introduce a daughter from the rookie calf crop of the six-figure valued Revelation 2K, a bull that is quickly gaining popularity across the country.
- The sire of Revelation 2K is the \$100,000 TL Revenant 35, one of the most unique Purebred Simmental bulls that we have ever laid our eyes on! TL Revenant 35 is sired by the \$250,000 TL Ledger and backed by the 422B donor that works in the RJ Cattle Company donor pen.
- The dam of this beauty is Nouvelle Ms Sophie Y83, the leading lady in the donor pen at Hirschfield's that was bred in the Nouvelle Cattle Company breeding program in Illinois.
- Unparalleled in terms of look from the side, while maintaining a stout and functional build.
- Generating potential is all inclusive with 169M when her show career comes to a close!



LOT
41

DOB:
3/15/24

ASA:
4416076

**PUREBRED
SIMMENTAL**

MISS JDH SOPHIE 269M

TL REVENANT 35
SIRE: **REVELATION 2K**
RIED BANDED MAE

SS EBONYS GRANDMASTER
DAM: **NOUVELLE MS SOPHIE Y83**
NVL SOPHIE T83



NOUVELLE MS SOPHIE Y83
Dam of Lots 40 & 41

CED	BW	WW	YW	MILK	MCE	CW	REA	MARB	API	TI
7.4	3.2	67.9	94.8	20	2.9	18.7	0.77	0.02	104.7	65.6

- Another elegant designed, ultra-attractive Purebred Simmental heifer sired by Revelation 2K and backed by the impressively stout and three-dimensional donor dam known as Y38.
- Miss JDH Sophie 269M is a sound built, flexible female that sets to the surface with confidence and ease. She is robust in the shape of her forerib and transitions into her rear rib and flank with excellent progression of depth. Collectively, her extra power and substance is matched only by her balance from the side.
- 269M and her ET flushmate sister, 169M, are two Purebred Simmental females that are worth the drive to Garland, Nebraska!





LOT
42

MISS JDA SOPHIE 278M

DOB:
3/28/24
ASA:
4416075
PUREBRED
SIMMENTAL

WLE COPACETIC E02
SIRE: **HOLTKAMP CLAC CHANGE IS COMING**
MISS SUGAR SHAKE 84D
SS EBONYS GRANDMASTER
DAM: **NOUVELLE MS SOPHIE Y83**
NVL SOPHIE T83

CED	BW	WW	YW	MILK	MCE	CW	REA	MARB	API	TI
8.7	3	71.3	104.1	18.9	4.5	18.4	0.82	-0.03	105.4	67.5

- 278M is a late March born Purebred Simmental that is sired by the sensational Holtkamp CLC Change Is Coming! She too is a daughter of the impressive Y83 donor, a female that is quite impressive when it comes to incorporating so much genuine power and stoutness with a high quality look from the side.
- Here is a well-balanced Purebred Simmental female that offers a futuristic look of quality from every angle of evaluation!



HOLTKAMP CLAC CHANGE IS COMING
Sire of Lot 42



LOT
43

MISS JDA SOPHIE 354M

DOB:
4/1/24
ASA:
4416074
1/2
SIMMENTAL

SCC SCH 24 KARAT 838
SIRE: **STAG GOOD TIMES 201 ET**
SCC SCH PHYLLIS 6104
SS EBONYS GRANDMASTER
DAM: **NOUVELLE MS SOPHIE Y83**
NVL SOPHIE T83

CED	BW	WW	YW	MILK	MCE	CW	REA	MARB	API	TI
10.5	1.5	69.2	109.4	23.8	5.9	30.7	0.52	0.2	113.4	68.7

- 354M is the first of two half-blood Simmental females in this year's sale. She is sired by the extremely popular and heavily utilized STAG Good Times 201 ET, a member of the storied herd sire line-up at Griswold Cattle Company.
- This top shelf SimGenetic female is chiseled about her front third, smooth shouldered, and long sided. She offers an exceptional look of balance from the side that is hard to deny and as an added bonus she has been blessed with an incredible coat of hair!
- The Y83 donor does it again!



STAG GOOD TIMES 201 ET
Sire of Lot 43



LOT
44

KOLT BENJIE 26M

DOB:
1/26/24
ASA:
4416079
1/2
SIMMENTAL

VCL FORESIGHT
SIRE: **STCC TECUMSEH 058J**
HF SERENA

SILVEIRAS STYLE 9303
DAM: **SHSK BENJIE 205H ET**
WLR PRADA



STCC TECUMSEH 058J
\$620,000 Sire of Lot 44



SHSK BENJIE 205H ET
2021 National Junior Limousin Show & Congress
5th Overall Lim-Flex Heifer
Dam of Lot 44



WLR PRADA
Legendary Maternal Granddam of Lot 44

CED	BW	WW	YW	MILK	MCE	CW	REA	MARB	API	TI
8.8	2.2	69.6	104.7	20.5	3.7	21.3	0.92	0.13	108.8	67

- Check out this half-blood Simmental female that is backed by Carly Kolterman's 2021 National Junior Limousin Show & Congress 5th Overall Lim-Flex Heifer, SHSK Benjie 205H ET.
- 205H ET is a daughter of the immortal WLR Prada, arguably one of the most influential females in the Limousin breed over the course of the last decade. Countless high sellers, champions, and individuals of influence within the business trace to the legendary "Prada".
- 26M is sired by the \$620,000 world record selling STCC Tecumseh 058J, making her a unique SimGenetic show heifer prospect.
- Exquisite about her front third, round bodied, and BIG hipped. A very unique Percentage Simmental heifer that is bred for the backdrop!



**LOT
45**

DOB:
2/14/24

AICA:
F1357225

**PUREBRED
CHAROLAIS**

JDH SWEETHEART 308M

M&M OUTSIDER 4003 PLD

SIRE: BOY OUTLIER 812 ET PLD
TR MS BERKLY 4711B ET

LT RUSHMORE 8060 PLD

DAM: WC CCC SWEETHEART 4163 P ET
BLADRIDGE SWEETHEART 7M



BOY OUTLIER 812 ET PLD
Sire of Lot 45

- The lone ranger in the Purebred Charolais division offers BIG LEAGUE quality! JDH Sweetheart 308M is a daughter of the tried and true BOY Outlier 812 ET PLD and further supported by the incredible WCC CCC Sweetheart 4163 P ET donor dam!
- 308M is ultra-feminine and refined about her front third, bold in the shape of her body cavity, and remains square and smooth from hooks to pins.
- We love the structural integrity, flexibility, and natural presence that this female brings to the table. In addition to her extra eye-appeal and quality, she has the power and substance to be a generator, just like her impressive dam!
- 4163 is a direct daughter of the legendary Bladridge Sweetheart 7M, a foundation breeding piece in the evolution of the Wright Charolais breeding program.
- A competitor at any level that has the credentials to be a player next summer in Springfield, Missouri. Bid to own... you won't regret it!



WC CCC SWEETHEART 4163 P ET
Dam of Lots 45 & 46



**LOT
46**

DOB:
4/2/24

AICA:
PENDING

COMPOSITE
CHAROLAIS

JDH SWEETHEART 404M

HEAT WAVE

SIRE: **MONOPOLY**

CENTURY TOUCHSTONE ANGUS

LT RUSHMORE 8060 PLD

DAM: **WC CCC SWEETHEART 4163 P ET**

BLADRIDGE SWEETHEART 7M



BLADRIDGE SWEETHEART 7M
Maternal Granddam of Lot 45 & 46

- Here is a beautiful butterscotch colored daughter of the iconic Monopoly that is backed by the influence of the powerhouse donor dam, WCC CCC Sweetheart 4163 P ET.
- It's hard not to be impressed by her ultra-maternal build that is highlighted by her extra stoutness of foot and bone. She is so feminine and refined about her front third, yet transitions into a robust rib cage, big hip, and square pin set.
- Of course you can count on this Composite Charolais female to be a generator based on the cow family that supports her pedigree. Her maternal granddam is the famed 7M donor, one of the cornerstone females in the Wright Charolais breeding program!
- A definite sale feature that we believe will be extremely competitive within her breed at any level!



WC CCC SWEETHEART 1140 P
Famous Maternal Sister to Dam of Lots 45 & 46



PO BOX Z
DE SOTO, KS 66018



SIMPLE CHOICES

10.20.24

FALL PRODUCTION SALE

SUNDAY AFTERNOON • 2 PM CST

GARLAND, NE