

THE STARS OF AKAUSHI

in Cowtown

AMERICAN AKAUSHI ASSOCIATION



F R I D A Y , J U N E 7 , 2 0 2 4

THE WORTHINGTON RENAISSANCE FORT WORTH HOTEL

ATTEND DURING THE AMERICAN AKAUSHI ASSOCIATION ANNUAL CONVENTION OR LIVE ONLINE AT [LIVEAUCTIONS.TV](https://liveauctions.tv)





THE STARS OF AKAUSHI

in Cowtown

FRIDAY, JUNE 7, 2024

**6:30 P.M. CST Pre-Sale Reception
& 7:00 P.M. CST Sale Kickoff Online & In-Person**

**Attend live during the 2024 American Akaushi Association Convention, June 7th & 8th at the
Worthington Renaissance Fort Worth Hotel or Live Live Online through LiveAuctions.tv**

Howdy American Akaushi Association Members
and Enthusiasts –

The American Akaushi Association is so excited to welcome you to the Inaugural Stars of Akaushi in Cowtown Member Sale! This sale has been many years in the making, and we are so thankful to all of you who made this possible – those who brought the idea forward, those who consigned, and all of those who are supporting and attending the sale.

The goal of this sale is to showcase our members from across the US and the world, continue to lay the foundation of the Akaushi breed's standard, and grow the demand for Akaushi genetics.

Thanks to you, the members and supporters of this association, who have worked hard to grow this breed to where it is today. I firmly believe Akaushi is the top-of-the-line breed in the beef industry. We're committed to progressing forward by maintaining the purity of the breed, building upon the genetics that exists today, and increasing demand for Akaushi genetics in the industry.

Thank you again to everyone who made this inaugural member sale a success: the members and supporters who inquired about the genetics in the sale, consignors and buyers, and members and supporters of the Akaushi breed. Another thank you goes to Wagyu 365 and Superior Live Auctions for their support in making this event a success.

We look forward to seeing members in person and online during the sale. And we invite you to join us again next year for the Stars of Akaushi Member Sale during the 2025 American Akaushi Association Convention in Kansas City!

All the best,
Kaci Carrales



SALE INDEX ~

2 Pregnancies	3 Donors
7 Open Heifers	1 Spring Pair
3 Bred Heifers	11 Bulls
8 Embryo Packages	7 Semen Packages

SALE LOCATION ~

The Worthington Renaissance Fort Worth Hotel
200 N Main St, Fort Worth, TX 76102, 817.870.1000

AUCTIONEER ~

Eddie Burks270.991.6398

SALE DAY CONTACTS ~

Randall Ratliff	Wagyu365
615.330.2735	Randy@wagyu365.com
Kiley McKinna	Wagyu365
402.350.3447	Kiley@wagyu365.com
P.J. Budler	Wagyu365
682.597.0380	PJ@wagyu365.com

SALE ORDER & SUPPLEMENTAL INFORMATION ~

The sale order is in catalog order. Any additional information or corrections to the sale catalog will be available online at www.liveauctions.tv prior to the sale.



Contact: Jason BarberLiveAuctions.tv
817.718.5821Jbarber@superiorlivestock.com

We have made preparations to bid and buy livestock through LiveAuctions.TV for those unable to attend in person on sale day. Please note that all the lots in the sale will also be available for viewing online prior to sale day at LiveAuctions.TV.

GENERAL SALE TERMS

Consignments follow these guidelines established by the American Akaushi Association.

ALL LOTS CONSIGNED ARE:

- Registered with the American Akaushi Association
 - Exception: frozen genetics must be registrable
- Fullblood or purebred Akaushi
- Approved by the sale committee

CONSIGNING FEMALES:

- Must be up to date on vaccinations
- Provide pasture exposure and/or AI records
- Polled purebreds must have a DNA horn poll test

CONSIGNING BULLS:

- Aged at least 12 months
- Must be up to date on vaccinations and provide a Breeding Soundness Exam
- Polled purebreds must have a DNA horn poll test

CONSIGNING EMBRYOS:

- Any embryos sold as stated and are not guaranteed on conception
- All embryo lots will have statements regarding each with their descriptions, including if they are flushed or IVE, and what grade

CONSIGNING SEMEN:

- Must be CSS-certified

TERMS AND CONDITIONS ... Cattle will sell under the standard terms and conditions. All consignors in the Stars of Akaushi in Cowtown Sale sell their lots 100% guaranteed. Any announcements from the sale podium will take precedence over the printed sale catalog.

ANNOUNCEMENTS ... Any announcements from the sale block will take precedence over printed material.

PAYMENT ... All lots must be paid for immediately within seven days following the conclusion of the Stars of Akaushi in Cowtown Sale unless prior payment arrangements have been made with any representative of Wagyu 365. Buyers are welcome to pay by credit card. If so, you will be charged a 3% fee on the total sum of your purchase.

REGISTRATIONS, TRANSFERS AND EMBRYO TRANSFERS ... Within 30 days of the date of the sale, the cattle sold will be transferred (registrations) to the new owners through the office of the American Akaushi Association. The seller pays the transfer fee. It is up to each buyer to research or ask the sellers questions directly about any specific export information needed for their desired destination.

DELIVERY ... Buyers are responsible for any shipping cost pertaining to embryo purchases and transportation of the live cattle. Wagyu 365 buyers and sellers will work together to make this the easiest and most efficient process possible.

LIVESTOCK MORTALITY INSURANCE ... Any representative of the Wagyu 365 team can assist any buyer with insurance regarding their purchases.

Auction money and proceeds will be conducted under Randall O. Ratliff, dba R&R Marketing, P.O. Box 60097, Nashville, TN 37206. Bond # 7901027402 (U.S. Department of Agriculture, Grain Inspection, Packers and Stockyards Administration Packers and Stockyards Program).

DISCLAIMER ... The consignors wrote and provided all footnotes, reflecting their firsthand insight into the cattle. The American Akaushi Association has not confirmed any numerical data provided by consignors in the footnotes, such as EBV percentages, branded beef program results, and carcass data results. Please discuss any questions you may have on numerical data with the consignor.



AMERICAN AKAUSHI ASSOCIATION

Convention Schedule

FRIDAY, JUNE 7TH

9:00 AM-3:00 PM	INDUSTRY TOURS: MUST PRE-REGISTER – SOLD OUT	
1:00 PM-5:00 PM	Registration Opens	Grand Ballroom Foyer
1:00 PM-4:00 PM	Trade Show Set Up	Pecos I & II
4:00 PM-4:30 PM	New Member Social (New members only)	Sky Bridge
4:30 PM-5:45 PM	Trade Show Welcome & Reception	Pecos I & II
5:45 PM-6:30 PM	Dr. Temple Grandin	Brazos I & II
6:30 PM-9:00 PM	Inaugural Stars of Akaushi Member Sale	Brazos I & II

SATURDAY, JUNE 8TH

8:00 AM-6:00 PM	Registration Open	Grand Ballroom Foyer
8:00 AM-6:30 PM	Trade Show Open	Pecos I & II
8:00 AM-8:30 AM	Coffee	Brazos I & II
8:30 AM-8:40 AM	Welcome	Brazos I & II
8:40 AM-9:30 AM	General Session 1 — Dr. Bucky Gwartney, USDA	Brazos I & II
9:30 AM-10:30 AM	General Session 2 — Dr. Frank Mitloehner, CLEAR Center	Brazos I & II
10:30 AM-10:45 AM	Break	Brazos I & II
10:45 AM-11:45 AM	Producer Panel	Brazos I & II
11:45 AM-12:45 PM	Lunch and Awards	Brazos I & II
12:45 PM-1:00 PM	Break	Brazos I & II
1:00 PM-4:30 PM	Breakout Sessions	
	<i>Breakout Session Options (Locations to be announced):</i>	
	1 - Dr. Bucky Gwartney	2 - Association and EPD Updates
	3 - How to be Successful with DNA by Neogen	4 - Wine & Akaushi Pairing – SOLD OUT
5:30 PM-6:30 PM	Trade Show Reception	Pecos I & II
6:30 PM-8:30 PM	Evening Meal & Awards Presentation	Brazos I & II
8:30 PM	Fun Auction	Brazos I & II

BUYING FROM HOME

We have made preparations to bid and buy livestock through LiveAuctions.TV for those unable to attend in person on sale day.

TURN IN BIDS OVER THE PHONE

This is Live Auctions traditional method of buying cattle and is the suggested process for anyone who does not have consistent, high-speed internet. You must register an account online and request a buyer's number for the The Stars of Akaushi in Cowtown Sale at LiveAuctions.TV. Once you request a buyer number for The Stars of Akaushi in Cowtown Sale, you will be provided the call-in bid line phone number. Once registered for the auction, please call at least two lots ahead of the lot you are looking to purchase. A Live Auctions representative will be with you on the phone and assist you in placing bids.

ONLINE BIDDING

Buyers now have the option to bid online at LiveAuctions.TV. If you have not registered at LiveAuctions.TV, you must create an account and then request a buyer number. Buyer numbers will be given immediately upon correct registration AND your buyer number request.

VIEWING THE AUCTION

The auction will be broadcast online at LiveAuctions.TV. You do not need an account just to watch the auction.

FOR ALL ONLINE BUYERS

BUYER PARTICIPATION AGREEMENT AND AUCTION TERMS ALL SALES ARE FINAL

All lots must be paid for within seven days following the conclusion of The Stars of Akaushi in Cowtown Sale. All buyers are welcome to pay by check (with tracking via USPS, UPS, or FedEx to Wagyu 365's mailing address), credit card (3% fee applies), bank transfer via QuickBooks link, or wire transfer. NO live cattle or frozen genetics will be released until payment is received.

WINNING BIDDER

If you are a winning bidder, please follow these closeout steps:

- 1.) You will receive a buyer invoice via email from Live Auctions (please check your spam).
- 2.) Once the invoice is received, please review your invoice for accuracy and choose your payment method.
- 3.) Payment options:

CHECK PAYMENT – Check payments can be mailed (with tracking) to PO Box 60097, Nashville, TN 37206 (personal or cashier checks accepted)

WIRE TRANSFER – please request wire instructions by emailing abby@wagyu365.com

CREDIT CARD – please call Abby at our office, 919.618.8098, for credit card payments (3% fee applies)

BANK TRANSFER – if you prefer to pay by bank account transfer, please email abby@wagyu365.com and request a QuickBooks invoice link to pay

- 4.) Once your payment has been processed, you will receive an email from Wagyu 365 with the owner of your lot copied so they may release your purchase for trucking or shipping. Buyers are responsible for any cost pertaining to the transportation of the live cattle or shipping of frozen genetics.



LiveAuctions.TV



WAGYU365 TEAM



RANDALL O. RATLIFF
SALES REPRESENTATIVE
615.330.2735 | Randy@wagyu365.com



KILEY MCKINNA
SALES REPRESENTATIVE
402.350.3447 | Kiley@wagyu365.com



P.J. BUDLER
INTERNATIONAL AFFAIRS
682.597.0380 | PJ@wagyu365



ABBY LANE
OFFICE MANAGEMENT
919.618.8098 | Abby@wagyu365.com



AMY SHAW
CUSTOMER RELATIONS
214.554.8223 | Amy@wagyu365.com



WILEY FANTA
CUSTOMER RELATIONS
320.287.0751 | Wiley@wagyu365.com



CLAIRE BROWN
CUSTOMER RELATIONS
765.404.8458 | Claire@wagyu365.com



CONNECT WITH US

FOLLOW WAGYU365 ON SOCIAL MEDIA ~

#Wagyumarketingatitsfinest #24/7/365Wagyu

#alldayeverydaywagyu



@Wagyu365

Consignors

ARTESIAN RANCH

Owner: Dr. Robert King
Contact: Tim & Susie Stallings
325.330.1550 | artesiancattle@gmail.com
19551 Hwy 36, Gustine, TX, 76455
www.artesianranch.com



BEEMAN RANCH

Ronald Beeman
830.540.3914 | rbeeman@akaushi.com
PO Box 628, Flatonia, TX 78941



CHRISTENSEN GENETICS

Seth Christensen
208.589.9988 | seth@christensengenetics.com
2211 W 2800 S, Weston, ID 83286
www.christensengenetics.com



CULLEN AKAUSHI CATTLE

Rob Cullen
512.968.2060 | acefire@yahoo.com
10309 La Costa Dr, Austin, TX 78747

CULLEN AKAUSHI CATTLE

FLORIDA AKAUSHI PREMIUM BULLS

Owner: Mark Ganskop
Contact: Ashton Heitzman
386.292.4763 | ashtonheitzman05@gmail.com
736 S W Arbor Ln, Lake City, FL 32024



HEARTBRAND CATTLE

Owner: Jordan Beeman
Contact: JoJo Carrales | 361.701.9961 | jcarrales@heartbrandbeef.com
Contact: Payton Warmke | 979.203.1788 | pwarmke@heartbrandbeef.com
732 Jeff Davis Ranch Rd, Harwood, TX 78632
www.heartbrandcattle.com



Consignors

JB RANCH AKAUSHI

Owner: Steve Dehan
Contact: Trey Hudgins
903.327.6080 | trey.jbscattle@gmail.com
1182 Star Brand Dr, Kaufman, TX 75142
www.jbranchakaushi.com



JIM DYER

432.249.1250 | jfdyer@bigbend.net
17257 SH 166, Fort Davis, TX 79734

PARBREE RANCH

Lana Breedlove
817.995.5183 | lanabreedlove@gmail.com
6900 Hwy 206, Cisco, TX 76437
Consignment owned with Kirk Parks 819.995.5183



LEGENDARY AKAUSHI GENETICS

Owner: Steve Cottrell
Contact: Michelle Johnson
402.741.1631 | michellejohnson63@gmail.com
Viola, WI and Broken Bow, NE
www.akaushigenetics.com



MICHAEL BROWN

308.293.0101 | mike@mandjsigns.com
7245 Buffalo Creek Rd., Elm Creek, NE 68836



MIDWEST AKAUSHI

Mark Byler
816.649.8272 | info@midwestprimeakaushi.com
295 NE State Route D, Weatherby, MO 64497
www.midwestprimeakaushi.com



Consignors

MISTVALE AKAUSHI

Aaron Harris
484.809.3917 | aaronharris05@gmail.com
6900 Leonard Rd, Bryan, TX 77807



MOORE'S HILLTOP RANCH

Paul & Shary Moore
817.925.8305 | mhr1857@usa.com
PO Box 487, Springtown, TX 76082
www.moorehilltopranch.com

RAPID BAY AKAUSHI

Stephen Borland
450.921.1189 | rapidbaysires@gmail.com
1189 Island Rd., Ormstown, QC J0S 1K0



SIXTEEN PEAKS CATTLE COMPANY

Contact: Andrew Pryor
865.776.0629 | apyor@sixteenpeaks.com
2814 Rhett Butler Dr, Louisville, TN 37777
www.sixteenpeaks.com



SYNERGY WAGYU

Loren & Mitchell Ruth
484.369.9590 or 484.940.0054
loren@synergywagyu.com | mitchell@Synergywagyu.com
446 Stony Run Rd, Spring City, PA 19475
www.synergywagyu.com



AMERICAN AKAUSHI ASSOCIATION



SIRE **Rueshaw II**



DAM **STG Kaedemaru 001D CL**

HEIFER PREGNANCY



1 Sexed Heifer Pregnancy

DUE TO CALVE 11.16.2024 | FIVE-YEAR-OLD BLACK ANGUS COMMERCIAL RECIP COW

SIRE: RUESHAW II (**EA**F97017)
JC MS UMEMARU 30

RUEMEI H39
FB2 KIKUTAMA 14285
WSI UMEMARU
JVP KUNIASO J 6124F

DAM: STG KAEDEMARU 001D CL (**EA**F46972)
DAI-SAN NAMIAMI NI

DAI-NI 2 MITSUMARU TOKKYU 22
GODAI KO 2739

Consigned by **CHRISTENSEN GENETICS**
Weston, ID



The dam of this heifer pregnancy, STG Kaedemaru 001D, is a clone of the original import Kaedemaru! She is the ONLY living daughter in existence of the Japanese super sire, Dai-Ju 10 Mitsumaru Ko 76. Kaedemaru produced WSI Umemaru, who has sold semen for up to \$7,500/straw. STG Kaedemaru 001D is POWERFULLY built and has an EXCELLENT disposition. There isn't a wider-based, better-mannered, more unique pedigreed cow in the breed. Kaedemaru is just as beautiful under the hide, scanning Prime+ on actual carcass ultrasound (November 2023) as a mature cow while eating nothing but hay.

The sire of this heifer pregnancy is Rueshaw II, who was syndicated for \$100,000. Eight hundred carcasses sired by Rueshaw II were graded by a carcass camera with 96% being mid and high prime (BMS 9 - 12) at under 25 months of age. Rueshaw II is a direct son of the original Rueshaw, the only national champion ever to leave Japan. Rueshaw was imported in 1976 and has had semen sell for as much as \$20,000 for a single unit.

No Rueshaw II x STG Kaedemaru 001D calves are registered in the American Akaushi Association or American Wagyu Association registry. They simply don't make them any more unique, rare, and valuable than this!

AMERICAN AKAUSHI ASSOCIATION



SIRE **Ashwood Park Virile**



DAM **Rapid Bay Natsuki ET**

PREGNANCY



1 Pregnancy

DUE TO CALVE 08.30.2024 | COMMERCIAL ANGUS CROSS RECIP COW

SIRE: SHIGEMARU
ASHWOOD PARK VIRILE ([EAF124670](#))
TWA MEKATA

DAM: TWA KOTSUKARI
RAPID BAY NATSUKI ET ([AF172833](#))
IWG MS JUDO 73Z

DAI-NI 2 SHIGENAMI TOKKYU 27
DAI-YON 4 AKIBARE TOKKYU 3357
HIKARI
NAMIKO

HIKARI
AKIKO
JUDO 1223
GABNI RUBI

Consigned by **MIDWEST PRIME AKAUSHI**
Weatherby, MO



Ashwood Park Virile is an Australian sire with little presence in North America. This is an excellent opportunity to acquire his genetic influence! Virile has a proven track record, but his highly desirable Shigemaru x Hikari x Namiko pedigree is even better. The Namiko maternal line has produced some exceptional cattle, and here is your chance to capitalize on those genetics. Create your own breed of leaders!

Rapid Bay Natsuki has a tremendous pedigree being sired by TWA Kotsukari! TWA Kotsukari is the only Hikari x Akiko son ever bred. TWA Kotsukari was born in Australia, and his genetics are extremely rare as few straws were imported to the USA. TWA Kotsukari's elite carcass traits resulted from combining the two best carcass-driven cattle exported from Japan—Hikari x Akiko. Behind that is a rare direct Judo 1223 daughter, IWG Ms Judo 73Z. Judo 1223 is a widely used outcross sire from the 1976 import. Judo 73Z stems from one of the best Akiko maternal lines in the breed with an ideal blend of proven performance and outcross genetics, sure to transmit elite carcass ability.

AMERICAN AKAUSHI ASSOCIATION



DONOR



LAG Ms Fairy Princess 1064C

FULLBLOOD AKAUSHI COW | [AF165126](#) | HORNED | 03.18.2015

SIRE: BIG AL ([AF114](#))
AKIKO

DAI-JU 10 MITSUMARU KO 76
DAI-NI 2 MITSUMARU TOKKYU 22
GODAI KO 2739
NAMIMARU KO 74
MITSUKO TOKKYU 9639

Consigned by **LEGENDARY AKAUSHI GENETICS**
Viola, WI & Broken Bow, NE



DAM: KAEDEMARU 2 ([EAF80400](#))
KAEDEMARU

DAI-GO 5 TAMANAMI TOKKYU 96
DAI-HACHI 8 MARUNAMI
DAI-JU 10 MITSUMARU KO 76
DAI-SAN NAMIAKI NI

LAG Ms Fairy Princess 1064C is a testament to the exceptional genetic expertise within the Legendary Akaushi Genetic program. A direct descendant of Big Al and Kaedemaru 2, she has proven her worth as a prized donor, with her embryos commanding an impressive \$2,500 each at the 2023 Wagyu & Akaushi Sale in Las Vegas.

Big Al, whose lineage requires no introduction, is a direct descendant of Akiko, known as the Queen of the Breed. Big Al played a key role in the lineage of the most productive cattle in the breed. He also sired SOR Hastings 1066C ET, Ms Fairy Princess's full brother. Hastings is admired for his outstanding carcass quality, perfecting the Big Al x Kaedemaru 2 breeding.

Her dam, Kaedemaru 2, is another powerhouse in the breed, creating much of Legendary Akaushi Genetics' historical bull battery. Some of her most legendary sons include SOR Mr Hiromitsu 1090D (Grand Champion at the Houston Livestock Show in 2017 and 2018, the Grand Champion at the National Western in 2018, and won the 2018 Wagyu - Champion of the World award), GK4 Rueshamaru, and Hastings. Undoubtedly, the Kaedemaru maternal line has been a cornerstone of the breed, especially through the infusion of superior phenotypes.

Integrating Ms Fairy Princess into any herd promises to significantly elevate maternal and carcass qualities, marking her an essential asset for any breeder seeking to use her unmatched genetic legacy. Fullblood heifer calf born 02.22.2024. A.I. 05.10.2023 to Hikari (AF107); P.E. from 05.16.2023 – 07.15.2023 to LAG Umeringo 2279G ET (AF178782) and HeartBrand Phoenix 1398F (AF126083). *The heifer calf at side is not yet registered with the American Akaushi Association. The seller is responsible for registering the heifer calf before transfer.*

AMERICAN AKAUSHI ASSOCIATION



DONOR



Schardt - MS Umemaru 15

FULLBLOOD AKAUSHI COW | [EAF120317](#) | HORNED | 02.27.2015

SIRE: IWG UMEMARU 69Z ET ([EAF101655](#))
JVP 702 HOMARE-27

DAM: COATES TAIYO ([EAF101618](#))
TWA MUTSUNAMI

HIKARI
KAEDEMARU
JUDO 1223
JPV 27-HOMARE 128

DAI-JU 10 MITSUMARU KO 76
AKIKO
SHIGEMARU
DAI-HACHI 8 MARUNAMI

Consigned by **MIDWEST PRIME AKAUSHI**
Weatherby, MO



Schardt Ms Umememaru 15 is a result of the Idaho Wagyu Genetics program. She is sired by the WSI Umemaru son, IWG Umemaru 69Z. Umemaru 69Z contributes genetics from Hikari and Judo 1223 stacked on the Homare cow family. This will create a balanced base with strong carcass traits best known in the Akaushi breed. The bottom side of her pedigree features Australian breeding tracing back to Dai-Hachi 8 Marunami, one of the prized original import cows! Sells open and ready to flush.

AMERICAN AKAUSHI ASSOCIATION



DONOR



5

HeartBrand Jennifer 637Z

FULLBLOOD AKAUSHI COW | [AF24246](#) | HORNED | 03.07.2012

SIRE: HEARTBRAND H0518E
HEARTBRAND CHARLIE C4037S ([AF4533](#))
HEARTBRAND S0917J

HIKARI
DAI-HACHI 8 MARUNAMI
SHIGEMARU
UME

DAM: HEARTBRAND B4189S
HEARTBRAND 7798W ([AF8654](#))
HEARTBRAND T3134R

BIG AL
HEARTBRAND H0250N
TAMAMARU
HEARTBRAND B0050M

Consigned by **JB RANCH AKAUSHI**
Kaufman, TX



This is a highly prolific donor cow! Study the picture and video—this phenotypically elite donor belongs in the front pasture. Invest confidently in this PROVEN EMBRYO DONOR with years left of embryo production and natural calves. She has given us flushes of 20+ embryos and we retained and implanted every one with the exception of the ones we are offering in this sale. She sells open (and ready to flush) with an elite heifer calf at her side (DOB 01.30.2024, 52 lbs., AF319748) sired by LAG Primetime 2040E ET (AF116333).

AMERICAN AKAUSHI ASSOCIATION



OPEN HEIFER



6

HeartBrand 8387K

PUREBRED AKAUSHI COW | AP271892 | HORNED | 09.17.2022

SIRE: HEARTBRAND H0518E
COME AND TAKE IT (AF4586)
AKIKO

HIKARI
DAI-HACHI 8 MARUNAMI
NAMIMARU KO 74
MITSUKO TOKKYU 9639

DAM: HEARTBRAND 22E ET
HEARTBRAND 2387G (AP144375)
HEARTBRAND 1432Z

HEARTBRAND 9595Y
NICKESON 309A ET
HEARTBRAND B4652S
HEARTBRAND T4732S

Consigned by HEARTBRAND CATTLE
Harwood, TX



This heifer lot comes from the depth and strength of the HeartBrand Cattle program. Her sire is the respected Come And Take It, who has proven his value over nearly 300 registered progeny. Her maternal grandsire is a purebred son of the now legendary Nickeson 309A. Behind that, the maternal line traces to the superb foundation cow Fuyuko. The pedigree is deep with strong sires, including Big Al at the base of the pedigree and then Tamamaru and HeartBrand B4652S, who is a Big Al son. This heifer has a lifetime of profitable production ahead of her.

AMERICAN AKAUSHI ASSOCIATION



OPEN HEIFER



Rapid Bay Tara 0946 ET

FULLBLOOD AKAUSHI COW | [AF307833](#) | HORNED | 04.08.2023

SIRE: GK4 RUESHAMARU ([EAF124671](#))
KAEDEMARU 2

RUEMEI H39
FB2 KIKUTAMA 14285
TAMAMARU
KAEDEMARU

DAM: RAPID BAY TAMARA ET ([AF186321](#))
RAPID BAY AYAKA

KALANGA KAJIKARI B0125
KALANGA STARMIKO B218
ASHWOOD PARK VIRILE
IWG MS JUDO 73Z

Consigned by **RAPID BAY AKAUSHI**
Ormstown, QC



Rapid Bay Tara-0946 is built on the power of the Akiko line with a branch that came to North America through the live import of the famous Gabni Rubi. Akiko is a breed legend, and Gabni Rubi follows in her footsteps. As a daughter of GK4 Rueshamaru, this young heifer is set to continue the tradition of exceptional females. She pulls together a special international pedigree built on sires from Japan, Australia, and the US. Bald Ridge Henshin, Ashwood Park Virile, and Judo 1223 provide a different sire stack than what is currently available in North America. This heifer will provide years of performance and will have a tremendous demand for her progeny. This is a heifer that will provide an immediate return on investment.

AMERICAN AKAUSHI ASSOCIATION



OPEN HEIFER



8

HeartBrand 8489K ET

FULLBLOOD AKAUSHI COW | [AF275624](#) | HORNED | 11.15.2022

SIRE: RUESHAW 430
HEARTBRAND RHUBARB 2142A ([AF40792](#))
HEARTBRAND BARBARA B3518R

RUEMEI H39
FB2 KIKUTAMA 14285
BIG AL
HEARTBRAND 2128J

DAM: JUDO 1223
HEARTBRAND 2638A ([AF52189](#))
HEARTBRAND JONIE V7341U

SHIGETAKARA H 40
SAKAE RK23331
SHIGEMARU
HEARTBRAND S1741P

Consigned by HEARTBRAND CATTLE
Harwood, TX



The sire of HeartBrand 8489K is HeartBrand Rhubarb 2142A. Rhubarb has been a proven highlight sire in the HeartBrand Cattle program. He is a Rueshaw son with nearly 300 registered progeny. 8489K combines the genetics of Namiko through her sire, Rhubarb, and Ume genetics through her maternal line. This heifer is Akaushi heritage at its absolute finest! She has genetic influence from both of the original imports, Judo 1223 and Rueshaw, and the amazing Shigemaru from the second wave of live imports. Invest in history and the future with this valuable heifer!

AMERICAN AKAUSHI ASSOCIATION



OPEN HEIFER



Synergy Master Akiko U01 ET

FULLBLOOD AKAUSHI COW | [AF310873](#) | HORNED | 04.01.2023

SIRE: TWA KAJIKARI
THE WRIGHT WAGYU MASTER CHEF E146 ([EAF142713](#))
KALANGA SHIGEHOMARE B234

HIKARI
UME
SHIGEMARU
KALANGA HIKAHOMARE VW36

DAM: BIG AL
HEARTBRAND 1294Z ([AF31786](#))
HEARTBRAND T0462N

DAI-JU 10 MITSUMARU KO 76
AKIKO
TAMAMARU
HEARTBRAND S0946J

Consigned by **SYNERGY WAGYU**
Spring City, PA



This open heifer presents the total package. Synergy Master Akiko U01 is ready to flush and has the phenotype to match her loaded pedigree! Her sire, The Wright Wagyu Master Chef E146 offers an elite combination of carcass traits from his sire TWA Kajikari (Hikari x Ume). Master Chef is in the top 1% of the breed for growth and maternal traits from the Shigemaru and Homare cow family lines (source: Australian Wagyu Association EBVs). Master Chef is a leading Australian Akaushi sire with limited semen. The maternal side is built on the great foundation cow, Ume. The sire stack of this heifer is special with a pathway of Master Chef x Big Al x Tamamaru x Shigemaru x Ume. The hard work is done, and she is ready to go to work to provide a great return on investment!

AMERICAN AKAUSHI ASSOCIATION



OPEN HEIFER



L7720D

FULLBLOOD AKAUSHI COW | [AF290640](#) | HORNED | 04.22.2023

SIRE: BRADY ([AF52168](#))
RUESHAW 430
HEARTBRAND Z1118P

RUEMEI H39
FB2 KIKUTAMA 14285
RUESHAW 430
AKIKO

DAM: HEARTBRAND 7720D ([AF98169](#))
HEARTBRAND 1338Z
HEARTBRAND 646Z

BIG AL
HEARTBRAND S0002M
HEARTBRAND T6955U
HEARTBRAND V7501U

Consigned by **MICHAEL BROWN**
Elm Creek, NE

Mike Brown
M+B
Akaushi Beef
est. 2017

L7720D is a young daughter of Brady. Brady is the heavily used, well-known double-bred Rueshaw son and a maternal grandson of Akiko. She traces back to Ume on her maternal side. The Ume lineage has a proven track record of superior performance, driving the demand for her genetics. This heifer claims the power of sires Dai-Ju 10 Mitsumaru Ko 76, Tamamaru, Big Al, and Shigemaru at her foundation. There are generations of elite breeding in this heifer. This heifer has tons of potential and a lifetime of profitability ahead of her!

AMERICAN AKAUSHI ASSOCIATION



OPEN HEIFER



Artesian Merida L320 ET

FULLBLOOD AKAUSHI COW | [AF295668](#) | HORNED | 04.09.2023

SIRE: GK4 RUESHAMARU ([EAF124671](#))
KAEDEMARU 2

RUEMEI H39
FB2 KIKUTAMA 14285
TAMAMARU
KAEDEMARU

DAM: MCC 7209Z ([AF21759](#))
HEARTBRAND S5502S
HEARTBRAND B2728R

SHIGEMARU
HEARTBRAND H0554N
BIG AL
HEARTBRAND S0006L

Consigned by **ARTESIAN RANCH**
Gustine, TX



An exceptional breeding heifer! We are offering a rare opportunity to secure a future donor sired by GK4 Rueshamaru, a powerful genetic legacy! Artesian Merida L320 traces her roots back to Haruko, known for maternal qualities and early marbling, paired with a HeartBrand Cattle sire linked to the prolific HeartBrand T0504E ("Elephant Cow"). This lineage is enhanced by GK4 Rueshamaru, sired by the legendary Rueshaw, whose semen is highly sought after, selling for \$20,000 a straw, and the son of Kaedemaru 2. Kaedemaru 2's offspring include the 2018 Wagyu - Champion of the World SOR Mr Hiromitsu 1090D, SOR Hastings 1066C, and other great sires from the Legendary Akashi Genetics program. This pairing will ensure offspring with superior conformation, growth, and marbling. This auction presents an opportunity to infuse your herd with genetics that is sure to elevate your breeding program's quality, maternal capabilities, and marbling. Merida is a chance to invest in your herd's future excellence.

AMERICAN AKAUSHI ASSOCIATION



OPEN HEIFER



12

L7723G

FULLBLOOD AKAUSHI COW | AF290646 | HORNED | 05.11.2023

SIRE: HEARTBRAND BINGER 2071A
HEARTBRAND 3746H (AF177759)
HEARTBRAND V6768U

HEARTBRAND H0518E
HEARTBRAND STARR 9193X
HEARTBRAND B3740S
HEARTBRAND T2706R

DAM: MGB 1923 (AF153021)
SOR MR HIROMITSU 1090D
HEARTBRAND 7723D

WSI UMEMARU
KAEDEMARU 2
HEARTBRAND 543Z
HEARTBRAND V7271U

Consigned by **MICHAEL BROWN**
Elm Creek, NE

Mike Brown
MB
Akaushi Beef
est. 2017

L7723G descends from the great HeartBrand Himawari 245 cow. You can tap into these genetics with this yearling heifer. Her maternal line features many of the breed's highly proven sires, including HeartBrand H0518E, Tamamaru, and the popular SOR Mr Hiromitsu 1090D, who is double-bred Kaedemaru. This heifer provides a great investment opportunity to acquire a unique blend of Akaushi genetics.

AMERICAN AKAUSHI ASSOCIATION



SPRING PAIR



13

HeartBrand 6641J

FULLBLOOD AKAUSHI COW | [AF230152](#) | HORNED | 11.01.2021

SIRE: HEARTBRAND 994Z
HEARTBRAND MAVERICK 2689G ([AF150265](#))
HEARTBRAND 5253C

HEARTBRAND H0518E
HEARTBRAND BUCKCHERRY S2421R
HEARTBRAND T5313S
HEARTBRAND 9996Y

Consigned by **JB RANCH AKAUSHI**
Kaufman, TX



DAM: HEARTBRAND V7130W
MCC5737 ([AF68061](#))
MCC Y142

TAMAMARU
HEARTBRAND B4531S
HEARTBRAND JOE S5394S
HEARTBRAND B2728R

This is an exposed pair offering straight out of our keeper pen. Phenotypically, she is correct in her lines and structural design. HeartBrand 6641J's eye appeal, quality, and performance are easily appreciated. She calved unassisted at 24 months of age. She has exhibited strong maternal abilities while being a joy to be around in terms of temperament. Genetically, she blends HeartBrand H0518E and Big Al through her lineage, which favors prospective matings in the future. JB Ranch Akaushi proudly offers this female as she represents the quality and caliber of females within our herd. Her bull calf (AF319749) was born 02.09.2024 and is sired by HeartBrand 2457G (AF144229). P.E. 02.09.2024 to 05.10.2024 to HeartBrand 2457G (AF144229).

AMERICAN AKAUSHI ASSOCIATION



BRED HEIFER



14

Sixteen Peaks 2321L ET

FULLBLOOD AKAUSHI COW | [AF291682](#) | HORNED | 03.05.2023

SIRE: RUESHAW 430
HEARTBRAND RHUBARB 2142A ([AF40792](#))
HEARTBRAND BARBARA B3518R

RUEMEI H39
FB2 KIKUTAMA 14285
BIG AL
HEARTBRAND 2128J

DAM: JUDO 1223
HEARTBRAND 2107A ([AF42291](#))
HEARTBRAND BARBARA B3518R

SHIGETAKARA H 40
SAKAE RK23331
BIG AL
HEARTBRAND 2128J

Consigned by **SIXTEEN PEAKS CATTLE CO**
Louisville, TN



Sixteen Peaks 2321L is a beautifully bred daughter of HeartBrand Rhubarb 2142A that has future donor potential. She traces to the amazing brood cow, Namiko, on her maternal side. Behind Rhubarb, all of the sires in her pedigree are highly proven foundation sires. There is nothing but extreme upside potential with a sire stack of Judo 1223 x Big Al x Shigemaru x Tamamaru x Namiko herself. The Namiko maternal line has produced many of the elite cattle of the breed. This heifer will continue the tradition of her pedigree and be a profitable investment for many years! A.I. 04.29.2024, to LAG Alamo 04E ET (AF112621); P.E. from 05.04.2024 through sale day to Sixteen Peaks 89J (AF235453).

AMERICAN AKAUSHI ASSOCIATION



BRED HEIFER



15

Beeman Ranch Addi 375K

FULLBLOOD AKAUSHI COW | [AF272033](#) | HORNED | 09.30.2022

SIRE: SHIGEMARU
HEARTBRAND JOE S5394S ([AF6971](#))
HEARTBRAND B0004M

DAI-NI 2 SHIGENAMI TOKKYU 27
DAI-YON AKIBARE TOKKU 3357
BIG AL
FUYUKO

DAM: HEARTBRAND H4173S
HEARTBRAND 35W ([AF11421](#))
HEARTBRAND H2426R

HIKARI
HEARTBRAND T0753L
HIKARI
HEARTBRAND S0930J

Consigned by **BEEMAN RRANCH**
Waelder, TX



For seedstock breeders who are looking for a cornerstone female that exemplifies maternal build with a pedigree second to none, look no further than Beeman Ranch Addi 375K. She is a direct HeartBrand Joe S5394S daughter over a double-bred Hikari dam that smashed down the scales at weaning. This potential donor is a bold-bodied, wide-structured female who is confirmed pregnant and due to calve this October. Addi 375K is a moderately framed, feminine heifer who is also great on her feet and legs. You will be proud of her in your pasture for many years to come! P.E. from 12.12.2023 to 02.23.2024 to Beeman Ranch 015J (AF208678), Beeman Ranch 201K (AF243524), and Beeman Ranch 311K (AF243489).

AMERICAN AKAUSHI ASSOCIATION



BRED HEIFER



Beeman Ranch Ronni 385K

FULLBLOOD AKAUSHI COW | [AF272065](#) | HORNED | 11.14.2022

SIRE: HEARTBRAND 5179C ET
HEARTBRAND 3825H ([AF180205](#))
HEARTBRAND 4693B

HEARTBRAND JOE S5394S
HEARTBRAND T0139R
HEARTBRAND 9006X CAPTAIN RON
HEARTBRAND C5158S

Consigned by **BEEMAN RANCH**
Waelder, TX



DAM: BEEMAN RANCH 300Y
RANCH 1383D ([AF99957](#))
BEEMAN RANCH 148X

HEARTBRAND S3549R
HEARTBRAND C4441S
HEARTBRAND T4187S
HEARTBRAND T4747S

We are excited to offer this STAR of a female with an outstanding phenotype and an equally impressive pedigree too! Beeman Ranch Ronni 385K, confirmed to calve in October, comes from a solid foundation. Her elite sire stack includes famous bulls, such as HeartBrand Joe S5394S, HeartBrand 9006X Captain Ron, and HeartBrand H0518E. Joe is a proven sire of top-end replacement fullblood females, and his temperament is among the best. Joe consistently produces big-bodied, good-footed, and easily-handled cattle. Captain Ron has been a standout since birth. He's admired for his combination of power and eye appeal. Captain Ron's dam, HeartBrand Buckchery S2421R, is a double-bed Shigamaru daughter who has exemplified tremendous maternal strengths through fertility, as well as milk production and weaning weight. With a blend of exceptional brood cow qualities and impressive performance, Ronni 385K will leave a lasting legacy on your seedstock operation. P.E. from 12.12.2023 to 02.23.2024 to Beeman Ranch 015J (AF208678), Beeman Ranch 201K (AF243524), and Beeman Ranch 311K (AF243489).

AMERICAN AKAUSHI ASSOCIATION



BULL



17

HeartBrand 6881J

PUREBRED AKAUSHI BULL | AP230141 | POLLED | 09.24.2021

SIRE: HEARTBRAND 9595Y
HEARTBRAND KING DAVID 14E ([AP112607](#))
NICKESON 309A ET

HEARTBRAND JOE S5394S
HEARTBRAND BUCKCHERRY S2421R
BIG AL
HEARTBRAND R2 038X

DAM: HEARTBRAND 5179C ET
HEARTBRAND 0473F ([AF125510](#))
HEARTBRAND 746Z

HEARTBRAND JOE S5394S
HEARTBRAND T0139R
TAMAMARU
HEARTBRAND 7675W

Consigned by HEARTBRAND CATTLE
Harwood, TX



HeartBrand 6881J is a magnificent heterozygous polled son of the extremely popular HeartBrand King David 14E. King David is a son of the well-known polled Big Al daughter, Nickeson 309A. Nickeson 309A has created a buzz within the breed with her sought-after polled offspring. 6881J is out of a fullblood maternal line that has Fuyuko as the foundation import female of the line. The dam of 6881J is a daughter of HeartBrand 5179C, a HeartBrand Joe S5394S son. Backing this is Tamamaru and then a Big Al son, HeartBrand B4643S. The 6881J bull exhibits a fantastic phenotype at 2.5 years of age. He has a powerful frame with a tremendous amount of strength and depth. His outstanding looks and superb polled pedigree make him highly desirable for many breeding programs. King David and Fuyuko genetics in an eye-catching bull!

AMERICAN AKAUSHI ASSOCIATION



BULL



18

Columbia Cattle 2211 ET

FULLBLOOD AKAUSHI BULL | [AF245899](#) | HORNED | 12.30.2021

SIRE: BIG AL
LAG ALAMO 04E ET ([AF112621](#))
DAI-HACHI 8 MARUNAMI

DAM: SHIGEMARU
HEARTBRAND 4382B ([AF56284](#))
HEARTBRAND 8517W

DAI-JU 10 MITSUMARU KO 76
AKIKO
DAI-SAN 3 MITSUMARU KO 71
DAI-HICHI 7 MARUNAMI TOK 14289

DAI-NI 2 SHIGENAMI TOKKYU 27
DAI-YON 4 AKIBARE TOKKYU 3357
BIG AL
HEARTBRAND T5357S

Consigned by **MARK GANSKOP**
Lake City, FL



Here is a young bull that is ready to go to work! Look at this incredible pedigree and consider what he can do for your breeding program. Columbia Cattle 2211 is a son of LAG Alamo 04E, who is a combination of Big Al and Dai-Hachi 8 Marunami. Akiko is the anchor on the maternal side of this loaded pedigree. The maternal sire stack behind 2211 includes Shigemaru, Big Al, and Tamamaru. Finding a pedigree that matches this young bull's power will be difficult. He is destined to be a great one!

AMERICAN AKAUSHI ASSOCIATION



BULL



19

Columbia Cattle 2252 ET

FULLBLOOD AKAUSHI BULL | [AF252914](#) | HORNED | 12.19.2021

SIRE: BIG AL
LAG ALAMO 04E ET ([AF112621](#))
DAI-HACHI 8 MARUNAMI

DAI-JU 10 MITSUMARU KO 76
AKIKO
DAI-SAN 3 MITSUMARU KO 71
DAI-HICHI 7 MARUNAMI TOK 14289

DAM: HEARTBRAND 9594Y
HEARTBRAND 4368B ([AF64684](#))
HEARTBRAND 620Z

HEARTBRAND T5313S
HEARTBRAND V7367U
HEARTBRAND T3983S
HEARTBRAND V7517U

Consigned by **MARK GANSKOP**
Lake City, FL



This young bull is a son of the popular LAG Alamo 04E. Alamo is a great mating of Big Al to the brood cow Dai-Hachi 8 Marunami. Columbia Cattle 2252's maternal line has Ume at the foundation. Ume has proven herself to be one of the truly great cows of the breed. The heart of his pedigree is built on the strength of the HeartBrand Cattle program. This bull is ready to go to work and has the genetics behind him to make him a great addition to any breeding program.

AMERICAN AKAUSHI ASSOCIATION



BULL



LAG 2206K

FULLBLOOD AKAUSHI BULL | [AF245507](#) | HORNED | 02.14.2022

SIRE: HEARTBRAND JOE S5394S
HEARTBRAND 5872C ET ([AF75834](#))
HEARTBRAND D0026R

SHIGEMARU
HEARTBRAND B0004M
HEARTBRAND T0068L
HEARTBRAND B0026M

Consigned by **JB RANCH AKAUSHI**
Kaufman, TX



DAM: HEARTBRAND 3440B
LAG 2206G ([AF150387](#))
SOR 1087C ET

HEARTBRAND CHARLIE C4037S
HEARTBRAND 9313X
RED EMPEROR
KAEDEMARU 2

This is the highest-ranked bull in our Spring 2022 crop for overall phenotype, growth, and performance. He is masculine, fully developed, and ready to turn out. He is a favorite of ranch visitors for his stoutness and structural correctness. His tremendous phenotype is no accident. His sire, HeartBrand 5872C, is a son of HeartBrand Joe S5394S and HeartBrand D0026R, a former elite donor dam. LAG 2206K dam is sired by HeartBrand 3440B, the impressive son of HeartBrand Charlie C4037S.

AMERICAN AKAUSHI ASSOCIATION



BULL



21

JB Ranch Akaushi 1206L ET

FULLBLOOD AKAUSHI BULL | [AF294494](#) | HORNED | 01.03.2023

SIRE: WSI UMEMARU ([EAF97014](#))
KAEDEMARU

DAI-JU 10 MITSUMARU KO 76
KAZUTOMO IKYU 92958
DAI-JU 10 MITSUMARU KO 76
DAI-SAN NAMIAKI NI

Consigned by **JB RANCH AKAUSHI**
Kaufman, TX



DAM: RUESHAW 430
LAG 2151F ET ([AF147227](#))
HEARTBRAND BUCKCHERRY S2421R

RUEMEI H39
FB2 KIKUTAMA 14285
SHIGEMARU
TWA TANOMU

WSI Umemaru x Rueshaw lineage here! This genetic outcross giant is dark red in color and very calm to handle. He posted an impressive weaning weight of 610 lbs at 239 days of age! JB Ranch Akaushi 1206L is long-bodied and very sound on his feet and legs. Check out his pedigree and see why many are excited about this herd sire!

AMERICAN AKAUSHI ASSOCIATION



BULL



L7723D

FULLBLOOD AKAUSHI BULL | [AF290644](#) | HORNED | 05.09.2023

SIRE: HEARTBRAND BINGER 2071A
HEARTBRAND 3746H ([AF177759](#))
HEARTBRAND V6768U

HEARTBRAND H0518E
HEARTBRAND STARR 9193X
HEARTBRAND B3740S
HEARTBRAND T2706R

DAM: HEARTBRAND 543Z
HEARTBRAND 7723D ([AF98217](#))
HEARTBRAND V7271U

HEARTBRAND T5313S
HEARTBRAND 7874W
HEARTBRAND B3314R
HEARTBRAND T0036M

Consigned by **MICHAEL BROWN**
Elm Creek, NE

Mike Brown
MB
Akaushi Beef
— est. 2017

Generations of HeartBrand Cattle breeding have been poured into this young bull, L7723D. L7723D's maternal base is exceptionally strong: a Tamamaru daughter out of a HeartBrand H0518E sired cow, then tracing back to the foundation cow, HeartBrand Himawari 245. The sire of L7723D is a H0518E son. This bull will work great on your Shigemaru daughters as his pedigree has limited Shigemaru.

AMERICAN AKAUSHI ASSOCIATION



BULL



23

L1500G

FULLBLOOD AKAUSHI BULL | AF290642 | HORNED | 04.30.2023

SIRE: HEARTBRAND BINGER 2071A
HEARTBRAND 3746H (AF177759)
HEARTBRAND V6768U

HEARTBRAND H0518E
HEARTBRAND STARR 9193X
HEARTBRAND B3740S
HEARTBRAND T2706R

DAM: LAG MR HONJO MASAMUNE
MGB 1500G PRINCESS EMME DAWNE (AF158958)
MCC 7212Z

RED EMPEROR
KAEDEMARU
TAMAMARU
HEARTBRAND H1146P

Consigned by **MICHAEL BROWN**
Elm Creek, NE

Mike Brown
MB
Akaushi Beef
— est. 2017

This young bull features exceptional genetics on the bottom side of his pedigree. His dam is a daughter of the popular Red Emperor x Kaedemaru son, LAG Mr Honjo Masamune. Digging further into the pedigree reveals the highly proven genetics of Tamamaru, Hikari, and Dai-Ju 10 Mitsumaru Ko 76 in a direct line to Ume. Ume has left a lasting impact on the performance of her progeny, making her one of the most sought-after brood cows of the breed.

AMERICAN AKAUSHI ASSOCIATION



BULL



L7720G

FULLBLOOD AKAUSHI BULL | [AF290649](#) | HORNED | 06.02.2023

SIRE: HEARTBRAND BINGER 2071A
HEARTBRAND 3746H ([AF177759](#))
HEARTBRAND V6768U

HEARTBRAND H0518E
HEARTBRAND STARR 9193X
HEARTBRAND B3740S
HEARTBRAND T2706R

Consigned by **MICHAEL BROWN**
Elm Creek, NE

Mike Brown
MB
Akaushi Beef
est. 2017

DAM: MGB1920 ([AF153018](#))
SOR MR HIROMITSU 1090D
HEARTBRAND 7720D

WSI UMEMARU
KADEMARU 2
HEARTBRAND 1338Z
HEARTBRAND 646Z

The HeartBrand Binger 2071A son, HeartBrand 3746H, tops off the sire side of this bull. Binger is a son of the proven HeartBrand Cattle sire, H0518E. The dam of this lot is MGB1920 who is a daughter of the double-bred Kaedemaru son, SOR Mr Hiromitsu 1090D. HeartBrand Cattle genetics influenced the maternal side of the pedigree, taking us back to Big Al, Shigemaru, Tamamaru, Dai-Ju 10 Mitsumaru Ko 76, and then Ume! This is a loaded pedigree with proven performance backing it.

AMERICAN AKAUSHI ASSOCIATION



BULL



PBR Fukusei K001 ET

FULLBLOOD AKAUSHI BULL | [AF275993](#) | HORNED | 12.05.2022

SIRE: SHIGEMARU ([AF110](#))
DAI-NI 2 SHIGENAMI TOKKYU 27
DAI-YON 4 AKIBARE TOKKYU 3357

SHIGENAMI KO 48
DAI 2 TAMASHIGE KO 1842
DAI-JYUU 10 SHIGEKAWA KO 65
DAI-NI 2 AKIBARE 1KYU 53244

DAM: DCW 119G ET ([AF167969](#))
BIG AL
JC MS RUESHAW 74

DAI-JU 10 MITSUMARU KO 76
AKIKO
RUESHAW 430
JC MS UMEMARU 30

Consigned by **PARBREE RANCH**
Cisco, TX



This young bull is the result of Shigemaru and DCW 119G—so much greatness in one package! Shigemaru is a highly proven sire that makes the best moderate females with a combination of width, depth of rib, and stoutness. Shigemaru daughters have excellent maternal qualities and will become long-lasting, elite brood cows. DCW 119G's sire is Big Al, the original son of import cow Akiko. Her dam is JC Ms Rueshaw 74, and she is known for carcass strengths of marbling and ribeye area as well as growth and maternal traits. Ms Rueshaw 74 is a full sister to JC Rueshaw 75, the 2014 and 2015 Grand Champion Bull at the Houston Livestock Show. You can place your confidence in PBR Fukusei K001's genetic power not only by his pedigree but also by having a scrotal circumference measurement of 36 cm and a semen quality score of 86 at 16 months. This bull is registered with the American Wagyu Association.

AMERICAN AKAUSHI ASSOCIATION



BULL



26

Fostton - Underground 665

PUREBRED AKAUSHI BULL | [AP259036](#) | POLLED | 09.14.2022

SIRE: HEARTBRAND KING DAVID 14E
HEARTBRAND DOS EQUIS XX 3618H ET ([AP170417](#))
HEARTBRAND 15/16 10D ET

HEARTBRAND 9595Y
NICKESON 309A ET
HEARTBRAND J-PRIME 2132A
NICKESON 413B ET

DAM: HEARTBRAND 2140A
RECC 142H ([AP196791](#))
RANCHO ESPUELA 174A

RUESHAW 430
HEARTBRAND BARBARA B3518R
HEARTBRAND S3105R
RANCHO ESPUELA R2 070X

Consigned by **JIM DYER**
Fort Davis, TX

Fostton-Underground 665 is homozygous polled! He is a son of HeartBrand Dos Equis XX 3618H, who is the popular, homozygous polled son of HeartBrand King David 14E. Dos Equis has proven his popularity with breeders who are seeking polled genetics. The maternal side of 665 pulls in the genetics of proven foundation bulls such as Rueshaw, Big Al, Shigemaru, and Tamamaru. This bull offers polled genetics and strength of pedigree.

AMERICAN AKAUSHI ASSOCIATION



BULL



Fostton - Underground 703

PUREBRED AKAUSHI BULL | [AP265875](#) | POLLED | 10.21.2022

SIRE: HEARTBRAND KING DAVID 14E
HEARTBRAND DOS EQUIS XX 3618H ET ([AP170417](#))
HEARTBRAND 15/16 10D ET

HEARTBRAND 9595Y
NICKESON 309A ET
HEARTBRAND J-PRIME 2132A
NICKESON 413B ET

Consigned by **JIM DYER**
Fort Davis, TX

DAM: RECC 142H ([AP196791](#))
HEARTBRAND 2140A
RANCHO ESPUELA 174A

RUESHAW 430
HEARTBRAND BARBARA B3518R
HEARTBRAND S3105R

A full brother to the previous lot, Fostton-Underground 703 is heterozygous polled! He is a son of HeartBrand Dos Equis XX 3618H, who is the popular, homozygous polled son of HeartBrand King David 14E. Dos Equis has proven his popularity with breeders who are seeking polled genetics. The maternal side of 703 pulls in the genetics of proven foundation bulls such as Rueshaw, Big Al, Shigemaru, and Tamamaru. This bull offers polled genetics and strength of pedigree.

AMERICAN AKAUSHI ASSOCIATION



SIRE **SOR Mr Hiromitsu 1090D**



DAM **LAG Ms Fairy Princess 1064C**

EMBRYOS



28

Three IVF Fullblood Embryos

GRADE 1 | DOMESTIC

SIRE: SOR MR HIROMITSU 1090D ([EAF97439](#))
KAEDEMARU 2

WSI UMEMARU

HIKARI
KAEDEMARU
TAMAMARU
KAEDEMARU

Consigned by **LEGENDARY AKAUSHI GENETICS**
Viola, WI & Broken Bow, NE



DAM: LAG MS FAIR PRINCESS 1064C ([AF165126](#))
KAEDEMARU 2

BIG AL

DAI-JU 10 MITSUMARU KO 76
AKIKO
TAMAMARU
KAEDEMARU

Another chance to own some line-bred Kaedemaru embryos out of the impressive LAG Ms Fairy Princess 1064C! We offered many of these embryos in the 2023 Wagyu & Akaushi Sale in Las Vegas, where they commanded an impressive price of \$2,500 per embryo. Sired by SOR Mr Hiromitsu 1090D, who is an elite Kaedemaru grandson. He was the Grand Champion at the Houston Livestock Show in 2017 and 2018, the Grand Champion at the National Western in 2018, and won the 2018 Wagyu - Champion of the World award! From a design aspect, he surpasses his sire WSI Umamaru. WSI Umamaru is known as one of the best marbling Akaushi sires ever produced in North America. Hiromitsu's dam is Kaedemaru 2, a Tamamaru daughter of Kaedemaru. Kaedemaru 2 is an exceptional cow and another hall of famer.

Hiromitsu is paired with Ms Fairy Princess, a Big Al daughter. Big Al is the legendary son of Akiko, known as the Queen of the Breed, and Big Al is often referred to as the best all-round Akaushi bull. There is further line breeding in these embryos, as Ms Fairy Princess has Kaedemaru on the bottom side of the pedigree. Her dam is Kaedemaru 2, which results in a stack of carcass traits within this maternal line.

Stored at Elgin Breeding Service, Elgin, TX.

AMERICAN AKAUSHI ASSOCIATION



SIRE **The Wright Wagyu Master Chef E146**



DAM **Rapid Bay Natsuki ET**

EMBRYOS



Three IVF Fullblood Embryos

GRADE 1 | EXPORTABLE EXCEPT UK

SIRE: TWA KAJIKARI
THE WRIGHT WAGYU MASTER CHEF E146 ([EAF142713](#))
KALANGA SHIGEHOMARE B234

HIKARI
UME
SHIGEMARU
KALANGA HIKAHOMARE VW36

DAM: TWA KOTSUKARI
RAPID BAY NATSUKI ET ([AF172833](#))
IWG MS JUDO 73Z

HIKARI
AKIKO
SAKAE RK23331
GABNI RUBI

Consigned by **RAPID BAY AKAUSHI**
Ormstown, QC



The Wright Wagyu Master Chef E146 offers an elite combination of carcass traits from his sire TWA Kajikari (Hikari x Ume). Master Chef is in the top 1% of the breed for growth and maternal traits from the Shigemaru and Homare lines (source: Australian Wagyu Association EBVs). Master Chef is a leading Australian Akashi sire with very limited semen available.

Natsuki has a tremendous pedigree, being sired by TWA Kotsukari. TWA Kotsukari is the only Hikari x Akiko son ever bred. TWA Kotsukari was born in Australia, and his genetics are extremely rare, as few straws were imported to the USA. TWA Kotsukari's elite carcass traits resulted from combining the two best carcass-driven cattle exported from Japan (Hikari x Akiko). Behind that is a rare direct Judo 1223 daughter, IWG Ms Judo 73Z. Judo 1223 is a widely used outcross sire from the 1976 import. Judo 73Z stems from one of the best Akiko maternal lines in the breed with an ideal blend of proven performance and outcross genetics, sure to transmit elite carcass ability.

Embryos purchased by USA buyers will be sent to Semex USA in Madison, WI.

AMERICAN AKAUSHI ASSOCIATION



SIRE **The Wright Wagyu Master Chef E146**



DAM **Rapid Bay Asagao ET**

EMBRYOS



Four IVF Fullblood Embryos

GRADE 1 | EXPORTABLE EXCEPT UK

SIRE: TWA KAJIKARI
THE WRIGHT WAGYU MASTER CHEF E146 ([EAF142713](#))
KALANGA SHIGEHOMARE B234

HIKARI
UME
SHIGEMARU
KALANGA HIKAHOMARE VW36

DAM: GK4 RUESHAMARU
RAPID BAY ASAGAO ET ([AF178720](#))
RAPID BAY AKIKO

RUESHAW 430
KAEDEMARU 2
ASHWOOD PARK VIRILE
IWG MS JUDO 73Z

Consigned by **RAPID BAY AKAUSHI**
Ormstown, QC



The Wright Wagyu Master Chef E146 offers an elite combination of carcass traits from his sire TWA Kajikari (Hikari x Ume). He is in the top 1% of the breed for growth and maternal traits from the Shigemaru and Homare cow family lines (source: Australian Wagyu Association EBVs). Master Chef is a leading Australian Akashi sire with very limited semen available.

Rapid Bay Asagao is a daughter of GK4 Rueshamaru. GK4 Rueshamaru brings Rueshaw and Kaedemaru's carcass strengths to this donor dam. Behind this is an impressive stack of Ashwood Park Virile x Judo 1223 x Shigemaru x Big Al x Tamamaru x Akiko! This donor dam features the outcross sires Rueshaw and Judo 1223 and will infuse elite carcass merit that links to the Akiko maternal line.

Embryos purchased by USA buyers will be sent to Semex USA in Madison, WI.

AMERICAN AKAUSHI ASSOCIATION



SIRE **The Wright Wagyu Master Chef E146**



DAM **Rapid Bay Akiko**

EMBRYOS



31

Three IVF Fullblood Embryos

GRADE 1 | EXPORTABLE EXCEPT UK

SIRE: TWA KAJIKARI
THE WRIGHT WAGYU MASTER CHEF E146 ([EAF142713](#))
KALANGA SHIGEHOMARE B234

HIKARI
UME
SHIGEMARU
KALANGA HIKAHOMARE VW36

DAM: ASHWOOD PARK VIRILE
RAPID BAY AKIKO ([EAF124675](#))
IWG MS JUDO 73Z

SHIGEMARU
TWA MEKATA
JUDO 1223
GABNI RUBI

Consigned by **RAPID BAY AKAUSHI**
Ormstown, QC

Rapid bay

The Wright Wagyu Master Chef E146 offers an elite combination of carcass traits from his sire TWA Kajikari (Hikari x Ume). He is in the top 1% of the breed for growth and maternal traits from the Shigemaru and Homare lines (source: Australian Wagyu Association EBVs). Master Chef is a leading Australian Akaushi sire with very limited semen available.

Rapid Bay Akiko is an absolute gold mine of a powerful Akaushi pedigree. Her performance and stacked pedigree will provide tremendous demand and marketing opportunities. She represents a unique pedigree built on maternal genetics from Australia that is difficult to find in North America. Her dam IWG Ms Judo 73Z stems from one of the best Akiko maternal lines in the breed with an ideal blend of proven performance and outcross genetics, sure to transmit elite carcass ability.

Embryos purchased by USA buyers will be sent to Semex USA in Madison, WI.

AMERICAN AKAUSHI ASSOCIATION



SIRE **Academy International P107 ET**



DAM **HeartBrand 9787Y**

EMBRYOS



Three IVF Fullblood Embryos

GRADE 1 | DOMESTIC

SIRE: KALANGA RED STAR C402
ACADEMY INTERNATIONAL P107 ET (**EAF267164**)
KALANGA KAJIMIKO B647

DAM: TAMAMARU
HEARTBRAND 9787Y (**AF14721**)
HEATBRAND B0950J

HEART BRAND RED STAR
KALANGA HIKAHOMARE VW36
TWA KAJIKARI
KALANGA ALMIKO V2277

DAI-GO 5 TAMANAMI TOKKYU 96
DAI-HACHI 8 MARUNAMI
BIG AL
HEARTBRAND HIMAWARI 245

Consigned by **MISTVALE AKAUSHI**
Bryan, TX



We proudly present our first sale consignment, a select offering of embryos combining the great HeartBrand Himawari 245 maternal line with Academy Wagyu's latest bull, International P107. This pairing combines the Himawari line, known for exceptional carcass traits and style, with fresh Australian genetics from International. Noteworthy animals from this maternal line include HeartBrand Jake H6369T (Hikari x Tamamaru x Big Al x Himawari) and HeartBrand Naomi 1145Z (HeartBrand Joe S5394S x Tamamaru x Big Al x Himawari), whose progeny have achieved significant success on the rail and in the sale arena—in 2023, Naomi's Rueshaw daughter topped a HeartBrand Cattle sale selling for \$30,000.

International introduces a new genetic mix, adding extension with Ume and Namiko through his dam and blending Akiko and the Homare cow family's maternal traits through his sire, Kalanga Red Star C402. This unique combination offers an opportunity to introduce diverse performance genetics into your herd.

Stored at Trans Ova, Bryan, TX.

AMERICAN AKAUSHI ASSOCIATION



SIRE Hikari



DAM HeartBrand Julia 1736A

EMBRYOS



Three IVF Fullblood Embryos

GRADE 1 | DOMESTIC

SIRE: HIKARI (AF107)
DAI-JU 10 MITSUMARU KO 76
KAZUTOMO IKYU 92958

DAI-NI 2 MITSUMARU TOKKYU 22
GODAI KO 2739
NAMIMARU KO 74
KIKUMI TOKKYU 11875

DAM: HEARTBRAND JULIA 1736A (AF37005)
JUDO 1223
HEARTBRAND T0539N

SHIGETAKARA H 40
SAKAE RK23331
TAMAMARU
HEARTBRAND B0951J

Consigned by **MOORE'S HILLTOP RANCH**
Springtown, TX

Hikari is known for his extreme balance of phenotype and carcass traits. Hikari is a foundation bull who is still strongly used in breeding programs today. He is a son of Japanese legend Dai-Ju 10 Mitsumaru Ko 76, who also sired breed legends Big Al, Kaedemaru, and HeartBrand T0504E (“Elephant Cow”). Hikari has produced elite bulls such as WSI Umemaru, TWA Kajikari, TWA Kotsukari, and HeartBrand Hercules 2619A! Hikari is a go-to sire line for calving ease and maternal strengths. Hikari will leave his legacy on the breed for a very long time.

HeartBrand Julia 1736A is a direct Judo 1223 daughter! Julia’s sire stack is as good as you will find with Judo 1223 x Tamamaru x Big Al. Julia traces back to HeartBrand Himawari 245—the rare original cow imported from the Takeda Farms import. This is an opportunity to get into the Himawari maternal line. Himawari is sired by Dai-Ju 10 Mitsumaru Ko 76. This rare female gives you the opportunity to have Judo 1223 and Himawari in one pedigree.

Stored at Hoofstock Genetics, Ranger, TX.

AMERICAN AKAUSHI ASSOCIATION



SIRE **SOR Big Al**



DAM **HeartBrand Julia 1736A**

EMBRYOS



Three IVF Fullblood Embryos

GRADE 1 | DOMESTIC

SIRE: SOR BIG AL (**EAF141154**)
BIG AL
UKB MS HIKARI HOMARE J30E

DAI-JU 10 MITSUMARU KO 76
AKIKO
HIKARI
JVP MS HOMARE J 30E

DAM: HEARTBRAND JULIA 1736A (**AF37005**)
JUDO 1223
HEARTBRAND T0539N

SHIGETAKARA H 40
SAKAE RK23331
TAMAMARU
HEARTBRAND B0951J

Consigned by **MOORE'S HILLTOP RANCH**
Springtown, TX

SOR Big Al is an exciting Akaushi bull. He is long-bodied, powerfully constructed, deep-ribbed, and correct in his structure. Sired by Big Al, his remarkable pedigree combines line breeding with a touch of outcross genetics. A great source of foundation genetics!

HeartBrand Julia 1736A is a direct Judo 1223 daughter! Julia's sire stack is as good as you will find with Judo 1223 x Tamamaru x Big Al. Julia traces back to HeartBrand Himawari 245—the rare original cow imported from the Takeda Farms import. This is an opportunity to get into the Himawari maternal line. Himawari is sired by Dai-Ju 10 Mitsumaru Ko 76. This rare female gives you the opportunity to have Judo 1223 and Himawari in one pedigree.

Stored at Hoofstock Genetics, Ranger, TX.

AMERICAN AKAUSHI ASSOCIATION



SIRE HeartBrand Excalibur 2546A



DAM HeartBrand Jennifer 637Z

EMBRYOS



35

Four Conventional Fullblood Embryos

GRADE 1 | DOMESTIC

SIRE: RUESHAW 430
HEARTBRAND EXCALIBUR 2546A ([AF49233](#))
HEARTBRAND NIKKI DR S1029P

RUEMEI H39
FB2 KIKUTAMA 14285
SHIGEMARU
AKIKO

DAM: HEARTBRAND CHARLIE C4037S
HEARTBRAND JENNIFER 637Z ([AF24246](#))
HEARTBRAND 7798W

HEARTBRAND H0518E
HEARTBRAND S0917J
HEARTBRAND B4189S
HEARTBRAND T3134R

Consigned by **JB RANCH AKAUSHI**
Kaufman, TX



We decided to add some spice to this offering last minute! This sale is the first time we will offer fullblood genetics by our top Rueshaw son, HeartBrand Excalibur 2546A! His dam is the legendary HeartBrand Nikki DR S1029P cow (Shigemaru x Akiko). This is a true foundation-driven sire.

HeartBrand Jennifer 637Z is a phenotypically elite cow. Her sire, HeartBrand Charlie C4037S, traces back to the well-known HeartBrand H0518E on top of a Shigemaru x Ume daughter. This blend of foundation genetics will add value to any breeding program. Add this rare genetic opportunity to your herd—you'll be proud of the outcome.

Stored at Champion Genetics, Canton, TX.

AMERICAN AKAUSHI ASSOCIATION



SEMEN



1 Unit of SEMEN — TWA Kotsukari

FULLBLOOD AKAUSHI BULL | [AF6818](#) | HORNED | 09.14.1997 | DOMESTIC

SIRE: HIKARI ([AF107](#))
DAI-JU 10 MITSUMARU KO 76
KAZUTOMO IKYU 92958

DAI-NI 2 MITSUMARU TOKKYU 22
GODAI KO 2739
NAMIMARU KO 74
KIKUMI TOKKYU 11875

Consigned by **MIDWEST PRIME AKAUSHI**
Weatherby, MO



DAM: AKIKO ([AF104](#))
NAMIMARU KO 74
MITSUKO TOKKYU 9639

DAI-NI 2 SHIGENAMI TOKKYU 27
DAI-NI 2 MARUHANA KO 2862
MITSUTAKE KO 58
MITSU KO 1753

TWA Kotsukari is the only Hikari x Akiko son ever bred. TWA Kotsukari was born in Australia, and his genetics are extremely rare as few straws were imported to the USA. TWA Kotsukari's elite carcass traits resulted from combining the two best carcass-driven cattle exported from Japan — Hikari x Akiko.

Stored at Hawkeye Breeders, Adele, IA.

AMERICAN AKAUSHI ASSOCIATION



SEMEN



37A

5 Units of SEMEN – LAG Umeringo 2279G ET

FULLBLOOD AKAUSHI BULL | [AF178782](#) | HORNED | 10.13.2019 | EU CERTIFIED

HIKARI
SIRE: WSI UMEMARU ([EAF97014](#))
KAEDEMARU

BIG AL
DAM: HEARTBRAND BROOK B0445N ([AF706](#))
YAMATO 117 RINGO

DAI-JU 10 MITSUMARU KO 76
KAZUTOMO IKYU 92958
DAI-JU 10 MITSUMARU KO 76
DAI-SAN NAMIAMI NI

DAI-JU 10 MITSUMARU KO 76
AKIKO
NAMIMARU KO 74
DAI-HACHI 8 MARUNAMI



37B

5 Units of SEMEN – LAG Umeringo 2279G ET

FULLBLOOD AKAUSHI BULL | [AF178782](#) | HORNED | 10.13.2019 | EU CERTIFIED

Consigned by **LEGENDARY AKAUSHI GENETICS**
Viola, WI & Broken Bow, NE



LAG Umeringo 2279G is a fantastic WSI Umemaru son. WSI Umemaru semen is rare, and he is regarded as one of the best carcass trait leaders in the Akaushi breed. He inherits this strength from his sire Hikari and maternal grandsire Dai-Ju 10 Mitsumaru Ko 76. The dam side of his pedigree features Big Al, known as the best all-around Akaushi bull, followed by Yamato 117 Ringo. Ringo is the Namimaru daughter out of the legendary original import cow Dai-Hachi 8 Marunami.

Stored at Hawkeye Breeders, Adele, IA.

AMERICAN AKAUSHI ASSOCIATION



SEMEN



3 Units of SEMEN – SUMO Tamamaru K406

FULLBLOOD AKAUSHI BULL | [EAF207653](#) | HORNED | 04.04.2014 | DOMESTIC

38

SIRE: TAMAMARU ([AF109](#))
DAI-HACHI 8 MARUNAMI

TAMANAMI KO 70
FUJIMITSU KO 2030
DAI-SAN 3 MITSUMARU KO 71
DAI-HICHI 7 MARUNAMI TOK 14289

DAM: SUMO CATTLE CO BIG AL F292 ([EAF207652](#))
SUMO CATTLE CO NICHIBOTSU C183

DAI-JU 10 MITSUMARU KO 76
AKIKO
SHIGEMARU
TWA SHICHIKARI

Consigned by **SYNERGY WAGYU**
Spring City, PA



Here is an Australian super sire, Sumo Tamamaru K406! K406 is an excellent carcass-proven sire, with multiple carcasses grading over 30% IMF in our branded beef line at a young age. K406 combines amazing growth and milk capabilities with incredible early marbling. See the K406 son carcass photo, which scored over 30% IMF at only 24 months. K406 features an elite sire stack of Tamamaru x Big Al x Shigemaru x Hikari x Akiko! This is a fantastic opportunity to acquire carcass-proven Australian Akaushi genetics, which is rare in the US!

Stored at Brushy Creek Custom Sires, Taylor, TX.

AMERICAN AKAUSHI ASSOCIATION



SEMEN



5 Units of SEXED HEIFER SEMEN — Rojo Grande 1728 ET

PUREBRED AKAUSHI BULL | [AP262859](#) | POLLED | 11.28.2022 | EXPORTABLE TO CANADA & AUSTRALIA

SIRE: SLA DAINIJI PP SLATOR 442G ([AP169619](#))
SLA SLATOR RANCH 39D

MCC7B598
SLATOR RANCH 139C
MCC7B591
SLATOR RANCH 60B

DAM: HEARTBRAND KING DAVID 14E
CG DAISY CROCKETT 0099 PLD ([AP197484](#))
CG MARBLINGX 919 ET

HEARTBRAND 9595Y
NICKESON 309A ET
BIG AL
HEARTBRAND H0337N

Consigned by **CULLEN AKAUSHI CATTLE**
Austin, TX

Rojo Grande 1728 is a homozygous polled bull sired by SLA Dainiji PP Slator 442G. His dam is a daughter of the heterozygous polled bull HeartBrand King David 14E. His maternal line is equally impressive, tracing back to breed legends like Big Al, Hikari, and Shigemaru, taking you directly to Ume. 1728's elite phenotype and homozygous polled genetics make him an excellent choice to add to your breeding program.

Stored at Elgin Breeding Service, Elgin, TX.

AMERICAN AKAUSHI ASSOCIATION



SEMEN



5 Units of SEMEN — Rojo Grande 1728 ET

PUREBRED AKAUSHI BULL | [AP262859](#) | POLLED | 11.28.2022 | EXPORTABLE TO CANADA & AUSTRALIA

SIRE: SLA DAINIJI PP SLATOR 442G ([AP169619](#))
SLA SLATOR RANCH 39D

MCC7B598
SLATOR RANCH 139C
MCC7B591
SLATOR RANCH 60B

DAM: HEARTBRAND KING DAVID 14E
CG DAISY CROCKETT 0099 PLD ([AP197484](#))
CG MARBLINGX 919 ET

HEARTBRAND 9595Y
NICKESON 309A ET
BIG AL
HEARTBRAND H0337N

Consigned by **CULLEN AKAUSHI CATTLE**
Austin, TX

Rojo Grande 1728 is a homozygous polled bull sired by SLA Dainiji PP Slator 442G. His dam is a daughter of the heterozygous polled bull HeartBrand King David 14E. His maternal line is equally impressive, tracing back to breed legends like Big Al, Hikari, and Shigemaru, taking you directly to Ume. 1728's elite phenotype and homozygous polled genetics make him an excellent choice to add to your breeding program.

Stored at Elgin Breeding Service, Elgin, TX.

AMERICAN AKAUSHI ASSOCIATION

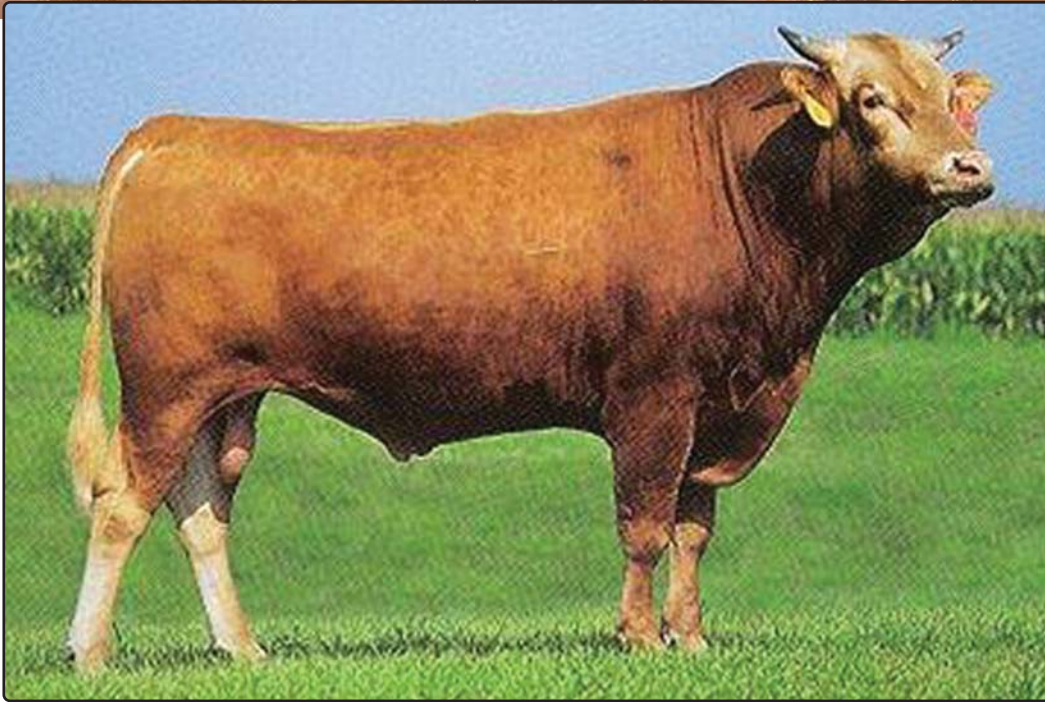

SEMEN



41

1 Unit of SEMEN — Tamamaru

FULLBLOOD AKAUSHI BULL | AF109 | HORNED | 07.13.1993 | EXPORTABLE

SIRE: DAI-GO 5 TAMANAMI KO 70
TAMANAMI TOKKYU 96 (AJ125)
FUJIMITSU KO 2030

SHIGENAMI KO 48
MARUSAKAE KO 394
SHIGETAMA H 11
FUJIHANA IKYU 1173

DAM: DAI-SAN 3 MITSUMARU KO 71
DAI-HACHI 8 MARUNAMI (AF101)
DAI-HICHI 7 MARUNAMI TOK 14289

MITSUTAKE KO 58
FUKUMARU KO 933
DAI-JYUU 10 SHIGEKAWA KO 65
MARUNAMI KO 2402

Consigned by **BEEMAN RANCH**
Waelder, TX



Tamamaru is one of the most widely used and predictable Akaushi bulls due to his consistency and legendary mother, Dai-Hachi 8 Marunami. No other foundation sire can add the length of body and stoutness of structure. Tamamaru's paternal side provides a slight outcross to the rest of the 1994 importation. Tamamaru is a paternal sibling to the foundation cow Dai-Kyu 9 Kobai 73.

Stored at Elgin Breeding Service, Elgin, TX.

AMERICAN AKAUSHI ASSOCIATION



SEMEN



1 Unit of SEMEN — Big Al

FULLBLOOD AKAUSHI BULL | [AF114](#) | HORNED | 01.27.1995 | EXPORTABLE

SIRE: DAI-JU 10 MITSUMARU TOKKYU 22
DAI-JU 10 MITSUMARU KO 76 ([AJ110](#))
GODAI KO 2739

MITSUTAKE KO 58
DAI 3 MITSU 1KYU 48242
DAI 5 SHIGEKAWA 1KYU 540
HATAURA 1KYU 33574

Consigned by **BEEMAN RANCH**
Waelder, TX



DAM: AKIKO ([AF104](#))
NAMIMARU KO 74
MITSUKO TOKKYU 9639

DAI-NI 2 SHIGENAMI TOKKYU 27
DAI-NI 2 MARUHANA KO 2862
MITSUTAKE KO 58
MITSU KO 1753

Big Al was the first bull born outside of Japan in January 1995. Big Al is the legendary Dai-Ju 10 Mitsumaru Ko 76 son of Akiko. His legacy is most evident through his maternal power. Many of our best cows descend from Big Al. We love their calving ease, high-volume body type, good milking ability, and longevity. Big Al is considered by many to be the greatest Akaushi bull of all time!

Stored at Elgin Breeding Service, Elgin, TX.

KANSAS CITY 2025

American Akaushi Association Convention
June 6 & 7 · InterContinental Kansas City at the Plaza

Registration opens February 1, 2025





We're more than prime.

 FERTILITY

 LONGEVITY

 CALVING EASE

 IMPROVED GRADE

 IMPROVED PERFORMANCE

 CONSISTENT CALF CROP



THE STARS OF AKAUSHI

in Cowtown

AMERICAN AKAUSHI ASSOCIATION