



COLEMAN ANGUS

YOUR MATERNAL SOURCE

Performance - **BULL SALE** 2.18.25
Tested

1 PM MST | HELD AT THE RANCH IN CHARLO, MONTANA





SCHEDULE OF EVENTS

MONDAY, FEBRUARY 17, 2025:

8:00 a.m. Cattle Available for Viewing All Day At The Ranch
5:30 p.m. Complimentary Prime Rib Dinner

TUESDAY, FEBRUARY 18, 2025:

8:00 a.m. Cattle Available for Viewing
Noon Complimentary Tri-Tip Lunch Provided
1:00 p.m. **COLEMAN ANGUS BULL SALE BEGINS**

*On the cover, we honor the recently deceased, Coleman Rock 7200,
whose influence will be remembered for generations.*

Dear Cattlemen,

It is a pleasure to welcome you to our upcoming Coleman Angus Annual Performance Tested Bull Sale. Bull sale time is one of our favorite times of the year. One tremendous change that we are extremely excited about this year is having the Bull Sale here on the Ranch. We look forward to seeing you, our customers, and friends, along with meeting some new customers and getting to know you and more about your operation. One of our goals is to make sure that these bulls go out and work for you, our customers. It is something we take very seriously. Our program is totally committed to the commercial cowman. Every mating we make is designed to leave bulls that will work for you and make your ranch profitable. As you study the data and EPD's in this sale book, you can see that we are committed to raising cattle that are balanced.

This is the most powerful and consistent set of bulls that we have ever sold. These bulls are designed with extra thickness, fleshing ability, length and will keep their condition while breeding your cows. They are the "Cowboy's Kind." These bulls have been developed on a high roughage ration for moderate gain. It is our goal to have these bulls remain sound, problem-free and to become long term genetic contributors to the herds that they go into. The bulls are never pushed hard, we feed them to gain 3#'s per day. The quickest way to ruin a bull is to feed it too much. They may look good on sale day and when you turn them out, but it is only a matter of time before their feet and legs start going bad. It has been good to get data back from our customers on their calves in the feedlots and on the rail. Consistently calves sired by our bulls have been the most profitable sets of calves in those feedlots and on the rail. We know that our bulls will leave a top set of replacement females, especially nice to hear that they will be at the top end in all segments of the industry. We have had many customers tell us about the extra years they are getting out of their Coleman bulls. It puts money in their pockets.

We believe that it all starts with the mother cow. We sort our cows hard for economically sound traits: longevity, fertility, efficiency, fleshing ability, disposition, udder quality, and structural soundness. We would welcome anyone to come and see the cows that these bulls are out of. We know that if you are keeping replacement females, it is vital that you look at the mothers to the bulls. Many of the bulls selling have photos of the mothers in the sale book. A large number of these bulls are from our embryo program. These bulls are backed by generations of highly productive females that have stood the test of time. We will once again be offering many full brothers, three-quarter brothers, and half-brothers. The easiest way to get consistency in your cowherd is to buy bulls that are bred alike. We have had great feedback from our customers that have bought these full brothers about how consistent their calf crop is and the consistency in the daughters they have retained in their herd.

Please note that there is free nationwide delivery on all the bulls selling; \$100 discount per bull if you pick it up on sale day. Haul your neighbor's bulls' home and get \$100/head discount on them. We will start delivering the bulls in the middle of March. We also offer a first breeding season guarantee on the bulls against anything. You do not need to purchase insurance on them, just let us know if there is any problem, and we will take care of it. We feel it is the best guarantee in the business, (Our goal, is to treat you like we would want to be treated if a problem ever occurred) and have had our customers tell us that. Make sure and visit with us about it if you are not aware of our guarantee. Look at the inside front cover for more information. We offer a volume discount on the bulls; 5% on five bulls bought, 6% on six and up to 10% on ten or more bulls bought.

It has been a pleasure hearing all the positive feedback on our bulls. We look forward to seeing you all on sale day. Please feel free to call on us with any questions. Videos of the bulls are available to watch on our YouTube channel www.youtube.com/user/colemanangusranch. The sale will be live on DV Auction and Northern Livestock Video Auction. Information is in the catalog to get registered for those unable to make it to the sale. Check our web site (www.colemanangus.com) as we get closer to the sale, we will have the update sheet on there. Check us out on Facebook also. There are lots of new photos, videos of the bulls, family, and what is happening on our ranch.



Thanks

Larry & Dee Coleman, Tanner & Erica Hite
Jeremy & Jenny Haag

Website/
Videos



*Performance -
Tested* **BULL SALE 2.18.25**

1 PM MST | HELD AT THE RANCH IN CHARLO, MONTANA

HELD AT THE RANCH:

40067 Morris Road, Charlo, MT 59824

INSPECTION:

Cattle may be inspected at any time prior to the sale.

SALE DAY PHONES:

(406) 240-2751 • (406) 239-1890

(406) 833-0117

LUNCH 12 p.m. Sale Time 1 p.m.

AUCTIONEER Joe Goggins • (406) 861-5664

PRESS REPRESENTATIVES:

Kurt Kangas _____ (406) 366-4190
ANGUS JOURNAL

John Goggins (406) 698-4159 or (406) 373-5000
WESTERN LIVESTOCK REPORTER

Andy Rest _____ (406) 670-5678
CATTLE BUSINESS WEEKLY

Devin Murnin _____ (406) 696-1502
WESTERN LIVESTOCK JOURNAL

Dawson Coleman _____ SPECIAL ASSIGNMENT

BIDS:

Bids can be phoned to our publication representatives or to:

Larry Coleman _____ (406) 240-2751

Jeremy Haag _____ (406) 833-0117

CONSULTANTS:

Scott Bohrson _____ (403) 370-3010

Nate Marin _____ (306) 869-7130

Kiley McKinna _____ (402) 350-3447

Wiley Fanta _____ (615) 287-0751

Randy Ratliff _____ (615) 330-2735

Kelvin Jorgensen _____ (402) 366-9475

Kent McCune _____ (817) 602-8629

**Please bring this sale book
with you sale day.**

For Bidding Instructions See Page 4.

DVAuction
Broadcasting Real-Time Auctions



SIGHT UNSEEN BUYERS PROGRAM: If you cannot attend the sale and want to purchase bulls, please give us a call. We will be glad to help you with your order. We guarantee 100% satisfaction on all orders.

TRUCKING: Free delivery up to 500 miles with total purchase of \$3,500 or more. There is also free nationwide delivery with a total purchase over \$5,000. \$100 discount/bull if you pick up on sale day. Haul your neighbor's bull home and get \$100/head discount on them.

HEALTH: Interstate health papers are furnished on all cattle selling.

INTEREST: Coleman Angus is selling 100% semen interest and full possession unless otherwise stated in the book or on update sheet prior to the sale. Coleman Angus does reserve the right on any bull selling to acquire 100 units of semen/year for in herd use only.

SALE ORDER: There will be a sale order and it will be posted on our website at www.colemanangus.com prior to the sale.

TERMS & CONDITIONS: Cattle will sell under the suggested Terms and Conditions of the American Angus Association (http://www.angus.org/Pub/suggested_sale_terms.pdf).

Announcements from the block will take precedence over information in the sale book.

VOLUME BULL DISCOUNT

5 bulls 5% - 6 bulls 6% - Up to 10 bulls at 10%

FIRST BREEDING SEASON GUARANTEE:

We offer a full breeding season guarantee for any injury that would keep the bull from being a breeder for the first breeding season. If a problem occurs, we will give you a suitable replacement or you will receive full credit, minus the salvage value of the original bull, toward another purchase in next year's sale. The bulls that sell have passed a breeding soundness exam. We require that you notify the seller of the bull in case of injury. We also reserve the right to a second opinion by a veterinarian of our choice. In the situation where we need to bring the bull back to the ranch after delivery for our vet to examine, it's the buyer's responsibility to get the bull back to our ranch at their expense. We will pay to have our vet examine the bull again, if he passes the exam, it's the buyer's responsibility to come pick up the bull at our ranch at their expense.

PERFORMANCE INFORMATION:

RATIOS: All ratios are within contemporary groups.

PATHFINDER® Sires and Dams are indicated by the # sign.

FERTILITY: The bulls will have a breeding soundness exam and fertility test by Dr. Leroy Hoversland. Scrotal measurements will be available sale day.

ACCOMMODATIONS:

Ninepipes Lodge | 62986 US Hwy 93, Charlo, MT _____ (406) 644-2588

Red Lion Inn & Suites | 209 Ridgewater Dr, Polson, MT _____ (406) 872-2200

Kwataqnuq Resort | 49708 US-93, Polson, MT _____ (406) 883-3636

TRANSPORTATION: Commercial air travel is available to Missoula Airport (MSO) via United, Delta, American, and Alaska Airlines.

VISIT the Angus Journal® Website, www.angus.org, and view this sale book online. References: American Angus Association®, AHIR®, AngusSource®, CAB®, Pathfinder®. EPDs contained in the original printed version of this sale book were current as of the printing date. Digital versions of this sale book online at angus.org will have EPDs updated every Friday. Any PDFs downloaded from the website will contain EPDs current as of the date of the download.

% The Meaning & History Behind Our Brand %

When we established Coleman Angus in 1996, we wanted to choose a brand that had meaning. A brand that represented us, who we were, what our goals were, and what we wanted to accomplish: 100% dedication, 100% customer service, 100% commitment to our ranch, 100% commitment to the land.

A “brand” is a mark of the man and encompasses that proud moment when a man stamps his identity on the hide. A brand declares ownership, labels a man’s integrity, tags him with responsibility, and totals his worth. But a man’s brand is about more than just a symbol of ownership, it is also a representation of the people behind it.

Brands gain a life of their own. Ranches become known by their brand and the symbols become linked to the land on which the cattle are raised. Brands become ingrained in the people. People become ingrained in the ranches and in the land; they are inseparable. A brand conveys a promise.

There is sentimental attachment to the brand that a ranch decides on, and we are loyal to what it means to us. It is personal. Many stories are attached to a brand, not because of the mark itself but because of the people, land, and memories tied to it. A brand also becomes the image and personality of our product and service.

Every brand is a man’s own special mark, our identity as ranchers. Our chosen brand stamps our commitment with quality, passion, loyalty, dedication, and service. Our passion lies in making an impact and a difference, providing a stewardship, exceeding expectations, and delivering a brand that is monumental to your program as well.

% is Coleman Angus.



TABLE OF CONTENTS

Pg. 2
SALE INFO

Pg. 4
BIDDING OPTIONS

Pg. 8
THE OFFERING

Lots 1-16
18-Month-Old Bulls

Lots 17-37
Rock Bulls

Lots 38-55
Easy Decision Bulls

Lots 56-77
Glacier Bulls

Lots 78-81
Renovation Bulls

Lots 82-95
Resource 708 Bulls

Lots 96-124
South America Bulls

Lots 125-127
Mendoza Bulls

Lots 128-132
Patron Bulls

Lots 133-141
Palermo Bulls

Lots 142-150
Below Zero Bulls

Lots 151-156
Arrowhead Bulls

Lots 157-158
Mahomes Bulls

Lots 159-163
Mission Bulls

Lots 164-166
Bravo Bulls

Lot 167
Hondo Bull

Lot 168
Right Time Bull

Lot 169-171
Commercial Angus Bulls

BIDDING OPTIONS – IN PERSON, PHONE, ONLINE

LIVE AND IN PERSON

There is nothing like being at a Coleman Angus sale. The opportunity to view the cattle, see old friends, meet new folks, enjoy the stunning views, and enjoy some really good hospitality as well as purchase some cattle that you need and want to take your program to the next level. We all hope you can join us but if you can't make it, we offer numerous other ways to purchase cattle with convenience.

CALL IN PRE ORDERS PRIOR TO THE SALE

Buyers unable to attend the sale may call in or text prior to sale day to Larry Coleman (406) 240-2751 or Jeremy Haag (406) 833-0117. If you would like to discuss the sale offering, call us and describe your needs and budget and we can help you select the genetics that will fit your program. We can bid on an animal for you and you will pay only the bid price established by the auction. Bids are handled confidentially with satisfaction guaranteed on all orders.

REAL TIME PHONE BIDDING

Buyers unable to attend the sale in person may call in prior to the sale to Larry Coleman (406) 240-2751 or Jeremy Haag (406) 833-0117 to be on the phone during the sale with one of us. We can bid on an animal for you and you will only pay the bid price established by the auction. Bids will be handled confidentially and with the upmost integrity, along with our satisfaction guarantee on all orders.

ONLINE BIDDING



To Register visit www.DVAuction.com

1. Create an account at www.dvauction.com under the "register" tag
 2. Apply for bidding approval by clicking the "details" tab at least 24 hours prior to the auction.
 3. Tune in for the sale and make your purchases
- For general questions, please contact our office:
(402) 316-5460, support@dvauction.com or Jay Rost (406) 978-2124



Bid through Northern Livestock Video Auction's NEW Online Bidding Platform! Desktop and Mobile Friendly

For the Desktop:

1. It is best to use the Google Chrome web browser.
2. Pre-Register at least one day prior to the sale.
3. Go to bid.northernlivestockvideo.com and click "Get Approved to Bid".
4. Doing this will prompt you to create an account, after which you will fill out a bidder approval application.
5. Once Approved, an email will be sent to the email account provided, please click the link in that email to activate your account and a buyer number will be provided.
6. On sale day (after approval), visit www.northernlivestockvideo.com to view and bid!

For the Mobile:

Use your mobile device to download the Northern App and follow the above steps to get approved. There is an instructional video on how to register to bid on our website, www.northernlivestockvideo.com if you have any questions.

For technical assistance with Internet Viewing and Bidding Questions, call Sam Fraser 406-860-0590.

Phone Bidding:

Anyone wanting to use the Northern Livestock phone bank to bid must pre-register and have a bid number to bid on the phone.

To register with NLVA call 866-616-5035 Before Sale Day.

View the Online CATALOG and VIDEO CLIP of each BULL selling at www.northernlivestockvideo.com.

Bidders who are successful in making purchases will be contacted following the sale to make payment and delivery arrangements.

Northern Livestock's Sale Day Bid Line: 1-406-245-0889.

Coleman Angus – Where Maternal Matters

At Coleman Angus, maternal matters. Our philosophy in breeding Angus cattle has always been to focus on the mother cow. The mother cow makes the difference in everything we do in this industry. The Coleman Angus program was built the old-fashioned way, in the pasture where maternal is measured by production records, calving intervals, udder quality, mature size, longevity, fertility, and Pathfinder* status. We don't believe in throwing computer-generated numbers out there to confuse or mislead you, we believe in "real world" data.



We breed our cows to raise big calves who rebreed on time and to do this for years. We place emphasis on these desired traits for both seedstock and commercial cattlemen, and these desired traits continue to be a part of the Coleman Angus Maternal Plus Program. Our program places emphasis on the \$M Index, an index for commercial cattlemen and breeders alike. The \$M Index incorporates the following traits and data collected at Coleman Angus: CED, BW, WW, CEM, Milk, MW, Docility, Heifer Pregnancy, Foot Scores (both claw and angle foot scores).

If you sell your cattle at weaning or retain heifers, we recommend that you take a look at the \$M Index on this set of bulls.

COLEMAN 2025 BULL SALE FACTS

- 17% of the bulls in the sale offering rank in the **TOP 1%** of the breed for \$M
- 25% of the bulls in the sale offering rank in the **TOP 2%** of the breed for \$M
- 36% of the bulls in the sale offering rank in the **TOP 3%** of the breed for \$M
- 43% of the bulls in the sale offering rank in the **TOP 4%** of the breed for \$M
- 50% of the bulls in the sale offering rank in the **TOP 5%** of the breed for \$M
- 64% of the bulls in the sale offering rank in the **TOP 10%** of the breed for \$M
- 71% of the bulls in the sale offering rank in the **TOP 15%** of the breed for \$M
- 75% of the bulls in the sale offering rank in the **TOP 20%** of the breed for \$M
- 80% of the bulls in the sale offering rank in the **TOP 25%** of the breed for \$M



COLEMAN DONNA 040

THIS PHOTO TAKEN AT 11 YEARS OF AGE
Coleman Donna 040 is the #1 cow in AHIR at American Angus Association for \$M that is a Pathfinder® and 15 years of age or older.



COLEMAN DONNA 714

Coleman Donna 714 is the #3 cow in AHIR at American Angus for \$M that is 15 years of age or older.



COLEMAN DONNA 0308

THIS PHOTO TAKEN AT 11 YEARS OF AGE
Coleman Donna 0308 is the #4 cow in AHIR at American Angus Association for \$M that is a Pathfinder® and 15 years of age or older.

The Real \$ Value for Commercial Cattlemen

MATERNAL WEANED CALF VALUE (\$M) – THE REAL \$ VALUE

\$M is the most maternally focused selection index currently available to Angus members and commercial users of Angus genetics. \$M, expressed in dollars per head, aims to predict profitability differences in progeny due to genetics from conception to weaning. \$M places greater emphasis on the cost side of commercial cow calf production than any other tool available in the past. Increased selection pressure on \$M aims to decrease overall mature cow size while maintaining weaning weights consistent with today's production.

TRAIT	\$M	\$W
CED	✓	
BW		✓
WW	✓	✓
YW		
CEM	✓	
Milk	✓	✓
MW	✓	✓
DOC	✓	
HP	✓	
Claw	✓	
Angle	✓	

HAND SHAKE GUARANTEE



We may be a little old fashioned but we still believe in a good old "Hand Shake" as our guarantee. We stand behind our program and these bulls 100%, if there's any problem at all in the first breeding season, even death, these bulls are fully guaranteed. We don't ask you to buy insurance, we believe it's our responsibility to stand behind our product. We do understand that sometimes accidents can happen, it's very simple, please give us a call, and we will make it right. Look on the Inside Front Cover about our First Season Breeding Guarantee.

This section of our bull catalog features 18-month-old bulls. In past years, we have had more numbers in this division of the sale, but with our fall-calving herd dispersal in the fall of 2023, we will be lighter on the number of bulls in this section going forward and moving to selling more yearling bulls.

These bulls that sell as Lots 1 through 16 are bulls that were on one-half interest females sold that day in the fall of 2023 and retained at the ranch for embryo transfer work. This set of bulls come from some of the very best cows and genetics that we felt we wanted to go forward with in the future.



COLEMAN Maternal Balance 3734 – LOT 1



TOP 10% \$M



COLEMAN MATERNAL BALANCE 3734 – HE SELLS AS LOT 1.

COLEMAN CHLOE 9275 – The record-selling Pathfinder dam of Lot 1.

1 COLEMAN MATERNAL BALANCE 3734

DOB: **07/14/23** BULL **20710540** TATTOO **3734**



Coleman Rock 7200
19107936
O C C Juneau 807J#
Coleman Donna 714

Coleman Chloe 9275#
19583423
Coleman Bravo 6313#
Lawsons Chloe C815

O C C Emblazon 854E#
O C C Dixie Erica 903E
Connealy Onward#
Coleman Donna 386
Coleman Charlo 0256#
Coleman Donna 714
S A V Renown 3439#
Lawsons Chloe Z341

DOC	32
CLAW	32
ANGLE	.44
REA	1.22
SW	81
SM	87

ACT BW	205 WT	SALE DAY WT	DAM NR	CED	BW	WW	YW	SC	MILK	SM
90	880	1825	3 - 116	4	2.7	94	165	1.27	23	87

- Coleman Maternal Balance, the lead-off bull of the 2025 sale, is a major factor. He is as complete and fault free as you can find. He is big topped, massive hipped with body in a perfectly structure skeleton, and stands on a perfect foot. A big time AI sire from one of the great cows in the breed, Coleman Chloe 9275. He is the #1 \$C bull in the entire offering and ranks in the Top 2% WW, Top 2% YW, Top 5% REA, and Top 10% \$M.
- He is a full brother to one of the hottest bulls in the business, Coleman Platinum 2622, and their dam, Coleman Chloe 9275, is the all-time, record-selling female in Coleman Angus history and has a progeny production record of BR 3@95, WR 3@116, YR 3@122; she is a full sister to the top-selling Coleman Triumph 9145 and an array of past top-selling full sisters. 9275 is also the mother of Platinum, Arrowhead, Mahomes, Kelce, and Granite.
- His granddam is the foundation Chloe in the Coleman program and was recently the top-selling female of the Night on the Town Sale in Las Vegas a few weeks ago; she has generated \$1,814,500 on 66 head sold in past Coleman Angus events.



COLEMAN PLATINUM 2622 – The \$170,000 full brother to Lot 1 selected by TK Angus and Arrowsmith Red Angus as the top-selling bull of the 2023 fall sale.



COLEMAN ARROWHEAD 235 – The \$125,000 maternal brother to Lot 1 selected by Voss Angus as the 3rd top-selling bull of the 2023 Coleman Angus Bull Sale.

COLEMAN MAHOMES 2216 – The \$40,000 maternal brother to Lot 1 selected by McCurry Angus Ranch as the 6th top-selling bull of the 2023 Coleman Angus Bull Sale.



COLEMAN NAYARIT 3700 – LOT 2



COLEMAN NAYARIT 3700 – HE SELLS AS LOT 2.



COLEMAN DONNA 7231 – The Pathfinder dam of Lot 2.

2 COLEMAN NAYARIT 3700

DOB: **07/03/23** BULL **20710511** TATTOO **3700**



Hummel South America
19919943
Don Aparicio Serrucho57 Maxi
Rubeta Fontana 7567-T/E-

Coleman Donna 7231#
19108071
S AV Resource 1441#
Coleman Donna 714

Don Jose 176 Maxi
Don Aparicio Serranias 57
Consenza Don Roberto 338 T/E
Rubeta Fontana 6207-T/E-
Rito 707 of Ideal 3407 7075
S AV Blackcap May 4136
Connealy Onward#
Coleman Donna 386

DOC	26
CLAW	32
ANGLE	39
REA	1.03
SW	64
SM	71

ACT BW	205 WT	SALE DAY WT	DAM NR	CED	BW	WW	YW	SC	MILK	SM
83	855	1670	5 - 106	10	-0.3	73	125	.64	21	71

- Coleman Nayarit is an elite calving-ease outcross son of South America. He is a powerfully constructed, wide-topped, massive-hipped, big-bodied feature with a bright future at his new program. Don't pass up a great opportunity to buy outcross genetics from an elite Pathfinder dam of the legendary Donna family.
- His dam is one of the highly productive daughters in the program and has a progeny production record of BR 5@96, WR 5@106, YR 5@107. She was a one-half interest female in the 2023 Your Maternal Source Sale selling for \$60,000 for a \$120,000 valuation going to Jocko Valley in Montana and is a full sister to 504, 7100, and 7232, who all have been great cows in the program.
- Coleman Donna 714 has earned herself the honor of being a breed icon and generating over \$3.5 million in revenue; she is the mother of leading AI Sires: Bravo, Resolve, Summitt, Regis, Charlo 3212, Knight, Playmaker, Manning, and Juneau 044.



COLEMAN DONNA 504
– Pathfinder maternal sister to the dam of Lot 2.



COLEMAN DONNA 7232
– The prolific full sister to the dam of Lot 2.



COLEMAN CHARLO 9430 – The \$13,500 maternal brother to Lot 2.

COLEMAN ANGUS



TOP 20% \$M

COLEMAN SOUTH AMERICA 3814 – HE SELLS AS LOT 3.



COLEMAN EVERELDA ENTENSE 9606 – Dam of Lot 3.

- A powerhouse outcross son of South America who has width of chest floor, big ribeye, massive hip and great hind leg in a very attractive package. He was a standout from day one and hits you every time with a great herd bull look.
- His mother was a feature of the fall 2023 Your Maternal Source Sale where she was a \$50,000 feature, and her summer open heifer sold for \$50,000 as well. She stems from a dam that has a progeny production record of BR 6@93, WR 6@103, YR 6@103.

3 COLEMAN SOUTH AMERICA 3814



DOB: **07/06/23** BULL **20710571** TATTOO **3814**

Hummel South America
19919943 Don Aparicio Serrucho57 Maxi
Rubeta Fontana 7567-T/E-
Consenza Don Roberto 338 T/E
Rubeta Fontana 6207-T/E-
Coleman Charlo 0256#
Coleman Donna 714
Coleman Regis 904#
Coleman Everelda Entense1306

Coleman Everelda Entense9606
19583505 Coleman Bravo 6313#
Coleman Everelda Entense4493#

ACT BW	205 WT	SALE DAY WT	DAM NR	DOC	BW	WW	YW	SC	MILK	SM
92	844	1685	3-101	6	1.6	76	134	1.07	22	78

4 COLEMAN NORDIC 3713



DOB: **07/02/23** BULL **20710523** TATTOO **3713**

Coleman Glacier 041
19866409 S AV Renown 3439#
Coleman Donna 439#
O C C Paxton 730P#
Coleman Abigale 8245
19400607 Bohi Abigale 6014
Rito 707 of Ideal 3407 7075
S AV Blackcap May 4136
GDAR Game Day 449#
Coleman Donna 714
O C C Focus 813F
O C C Blackbird 736K
Sitz Traveler 8180#
S AV Abigale 6062

ACT BW	205 WT	SALE DAY WT	DAM NR	DOC	BW	WW	YW	SC	MILK	SM
84	726	1600	5 - 100	7	1.2	63	111	.87	23	78

DOC	CLAW	ANGLE	REA	SW	SM
18	.33	.35	.40	56	78



TOP 20% \$M

COLEMAN NORDIC 3713 – HE SELLS AS LOT 4.



COLEMAN ABIGALE 0277 – Pathfinder full sister to the dam of Lot 4.

- Coleman Nordic, a royally bred herd sire from the record seller Glacier back to a full sister to Charlo. This pedigree is stacked for consistency, high performance, and great maternal genetics. He is a long-bodied, attractive bull with size and scale.
- His dam is from the famed Abigale family and a full sister to Charlo; she has a production record of YR 3@102 with one daughter in production with an average nursing ratio of 102.
- His grandam is the foundation Abigale in the Coleman program and mother of AI sires Millionaire and Charlo.

18-MONTH-OLD BULLS



COLEMAN FLORES 3701 – HE SELLS AS LOT 6.



COLEMAN DONNA 7298 – Pathfinder dam of Lot 5 and maternal sister to the dam of Lot 6.

5 COLEMAN GLACIER 3702

DOB: **07/03/23** BULL **20710513** TATTOO **3702**

S A V Renown 3439#
Coleman Glacier 041
 19866409 Coleman Donna 439#

NCC Prestige 317 736K
Coleman Donna 7298#
 19102675 Coleman Donna 3215

Rito 707 of Ideal 3407 7075
 S A V Blackcap May 4136
 GDAR Game Day 449#
 Coleman Donna 714
 O C C Prestige 672P
 O C C Blackbird 736K
 Leachman Right Time#
 Coleman Donna 714

ACT BW	205 WT	SALE DAY WT	DAM NR	CED	BW	WW	YW	SC	MILK	SM
86	819	1584	5 - 108	8	0.6	64	109	.54	26	86

• A unique calving-ease bull with superior style, substance, and a flawless look. This double-bred Donna son blends the best in a highly maternal package.
 • His dam is an extremely productive Pathfinder female who has a great production record of BR 5@96, WR 5@108, YR 5@106; she was a \$25,000 one-half interest female in our 2023 Your Maternal Source Sale and is also a full sister to Coleman Donna 3125, a cow still in production at the ranch at 12 years of age.

7 COLEMAN ROCK 3688

DOB: **07/02/23** BULL **20710502** TATTOO **3688**

O C C Juneau 807J#
Coleman Rock 7200
 19107936 Coleman Donna 714

O C C Great Plains 943G#
Coleman Donna 5404#
 18410201 Coleman Donna 714

O C C Emblazon 854E#
 O C C Dixie Erica 903E
 Connealy Onward#
 Coleman Donna 386
 N Bar Emulation EXT#
 Dixie Erica of CH 1019
 Connealy Onward#
 Coleman Donna 386

ACT BW	205 WT	SALE DAY WT	DAM NR	CED	BW	WW	YW	SC	MILK	SM
84	804	1670	7 - 107	11	0.3	67	118	.75	22	82

• Predictable genetics all wrapped up in one fault-free bull. The consistency of Rock, 714 and 386. This heifer bull is double-digit CED and below breed average BW EPD. He has impeccable structure and great feet along with the ability to produce great gaining cattle that hit the ground light at birth and take off to have great performance.
 • His Pathfinder dam was the \$30,000 one-half interest feature from the 2023 Your Maternal Source Sale with a progeny production record of BR 7@99, WR 7@107, YR 7@108; she has other full sisters that have continued to produce including Coleman Donna 5207 and Coleman Donna 5359, who also sold through the 2023 fall sale for \$20,000.

6 COLEMAN FLORES 3701

DOB: **07/04/23** BULL **20710512** TATTOO **3701**

Don Aparicio Serrucho57 Maxi
Hummel South America
 19919943 Rubeta Fontana 7567-T/E-

S A V Resource 1441#
Coleman Donna 7297#
 19107983 Coleman Donna 3213

Don Jose 176 Maxi
 Don Aparicio Serranias 57
 Consenza Don Roberto 338 T/E
 Rubeta Fontana 6207-T/E
 Rito 707 of Ideal 3407 7075
 S A V Blackcap May 4136
 Leachman Right Time#
 Coleman Donna 714

ACT BW	205 WT	SALE DAY WT	DAM NR	CED	BW	WW	YW	SC	MILK	SM
80	720	1700	5 - 103	9	0.0	64	122	.85	20	51

• Coleman Flores is great calving-ease bull who reads with tremendous growth and performance and with an excellence REA epd. Not only does he have power and performance, but he blends a great maternal lineage with Resource, Right Time, and the Donna family.
 • His Pathfinder dam is a powerful cow with a wonderful production record of BR 5@94, WR 5@103, YR 5@108.



COLEMAN DONNA 9446 – Maternal sister to Lot 5.

COLEMAN ANGUS



TOP 3% \$M



COLEMAN BIG DADDY 3704 – HE SELLS AS LOT 9.

COLEMAN DONNA 7386 – Pathfinder dam of Lot 9.

8 COLEMAN ROCK 3683

DOB: **07/01/23** BULL **20710497** TATTOO **3683**



Coleman Rock 7200
19107936
O C C Juneau 807J#
Coleman Donna 714

Coleman Donna 3125
17783497
Leachman Right Time#
Coleman Donna 714

O C C Emblazon 854E#
O C C Dixie Erica 903E
Connealy Onward#
Coleman Donna 386
N Bar Emulation EXT#
Leachman Erica 0025
Connealy Onward#
Coleman Donna 386

DOC	32
CLAW	.31
ANGLE	.39
REA	.56
SW	74
SM	103

ACT BW	205 WT	SALE DAY WT	DAM NR	CED	BW	WW	YW	SC	MILK	SM
74	901	1625	7-108	14	-2.0	70	117	1.57	29	103

- A deluxe calving-ease bull who reads with one of the best pedigrees you will find. This double-bred 714 son blends Rock and the highly maternal dam, Coleman Donna 3125. He has tons of body, is stout made with great structure, one of the high SM values in our fall division, and ranks #9 for \$M in the entire sale offering. Keep every daughter and build a program with this featured sire.
- His dam is a coming 12-year-old female who has all the intangibles that are hard to find; she represents the brand, production, longevity, udder design, has perfect feet, and a progeny production record of BR 7@93, WR 7@108, YR 6@108, U%IMF 4@111, UREA 4@111, with 17 daughters with a nursing ratio of 101. She is a featured donor in the Coleman and Rhodes Red Angus programs.

9 COLEMAN BIG DADDY 3704

DOB: **06/23/23** BULL **20710515** TATTOO **3704**



Coleman Glacier 041
19866409
S AV Renown 3439#
Coleman Donna 439#

Coleman Donna 7386#
19102692
Coleman Charlo 0256#
Coleman Donna 5309#

Rito 707 of Ideal 3407 7075
S AV Blackcap May 4136
GDAR Game Day 449#
Coleman Donna 714
O C C Paxton 730P#
Bohi Abigale 6014
Wulffs Ext 6106#
Coleman Donna 714

DOC	31
CLAW	.34
ANGLE	.40
REA	.53
SW	77
SM	94

ACT BW	205 WT	SALE DAY WT	DAM NR	CED	BW	WW	YW	SC	MILK	SM
58	769	1625	4-113	11	-0.8	68	119	.66	31	94

- Coleman Big Daddy is a special sale attraction and maternal brother to the Select Sires AI sire and Southern Cattle Co. herd sire, Coleman Easy Decision 1539. This outstanding individual is a calving-ease specialist with excellent design and wonderful structure coupled with high maternal genetics while posting a \$M in the Top 3%.
- His Pathfinder dam is the second-high-selling cow of the 2023 Your Maternal Source Sale going to Southern Cattle Co. of Florida and recently sold in a private treaty transaction to Southall Angus of Tennessee. She is a Charlo daughter who has built-in low birth genetics from generations and adds growth and performance to her offspring with a staggering production record of BR 4@90, WR 4@113, YR 3@114. Her mother is a featured donor in the Talkington Angus program in North Dakota.



COLEMAN DONNA 3125 – Pathfinder dam of Lot 8.



COLEMAN EASY DECISION 1539 – The \$135,000 Select Sires AI Sire and 2nd top-selling bull of the 2023 Coleman Angus Bull Sale who is a maternal brother to Lot 9.

18-MONTH-OLD BULLS

- Coleman Jewel is a real gem and great son of Rock. He has a wonderful look and to complement this he reads with an outstanding set of numbers while being heavy muscled and big bodied with a great profile and balanced look. He reads with one of the high \$M numbers in the entire sale and ranks #11 for \$M.
- He is his dam's first calf, and she did an unbelievable job. She reads with a production record of BR 1@99, WR 1@104, YR 1@108 and is a featured donor in the Circle K program in Tennessee. She is a picturesque female with a beautiful udder and has the ability to become something very special.



COLEMAN ECHO 122 – Dam of Lot 10.

COLEMAN JEWEL 3609 – HE SELLS AS LOT 10.



10

COLEMAN JEWEL 3609

DOB: 07/08/23 BULL 20710440 TATTOO 3609

O C C Juneau 807J#
Coleman Rock 7200
 19107936 Coleman Donna 714

Coleman Bravo 6313#
Coleman Echo 122
 20104581 PM Echo 8'16

O C C Emblazon 854E#
 O C C Dixie Erica 903E
 Connealy Onward#
 Coleman Donna 386
 Coleman Charlo 0256#
 Coleman Donna 714
 Bar-E-L Natural Law 52Y
 HF Echo 111Y



DOC 32
 CLAW .27
 ANGLE .36
 REA .44
 SW 66
 SM 102

ACT BW	205 WT	SALE DAY WT	DAM NR	CED	BW	WW	YW	SC	MILK	SM
78	803	1575	1 - 104	10	1.4	73	133	1.76	28	102

11

COLEMAN GONZALEZ 3709

DOB: 07/28/23 BULL 20710519 TATTOO 3709

Don Aparicio Serrucho57 Maxi
Hummel South America
 19919943 Rubeta Fontana 7567-T/E-

O C C Paxton 730P#
Coleman Dixie Erica 8189
 19400592 Coleman Dixie Erica 8273

Don Jose 176 Maxi
 Don Aparicio Serranias 57
 Consenza Don Roberto 338 T/E
 Rubeta Fontana 6207-T/E-
 O C C Focus 813F
 O C C Blackbird 736K
 Leachman Right Time#
 Coleman Dixie Erica 143



DOC 13
 CLAW .28
 ANGLE .39
 REA .71
 SW 47
 SM 70

ACT BW	205 WT	SALE DAY WT	DAM NR	CED	BW	WW	YW	SC	MILK	SM
84	723	1530	4 - 100	9	-0.1	56	102	.24	19	70

- Coleman Gonzalez is the herd bull kind. A calving-ease outcross son of South America who is big backed and wide hipped with added body in an attractive package. He has the potential to add value in a multitude of traits.
- His dam is a stout, powerful female with tons of dimension. She is moderate and easy fleshing with a production record of BR 4@94, YR 4@103.
- His grandam is a highly productive Right Time daughter from one of the great Dixie Erica females in the program, Coleman Dixie Erica 143.



COLEMAN DIXIE ERICA 0133 – A full sister to the dam of Lot 11.

COLEMAN GONZALEZ 3709 – HE SELLS AS LOT 11.



COLEMAN ANGUS 18-MONTH-OLD BULLS



COLEMAN DONNA 8284 – Pathfinder dam of Lot 13.



COLEMAN DONNA 8231 – Pathfinder dam of Lot 14.

12 COLEMAN ROCK 3810

DOB: **07/27/23** BULL **20710567** TATTOO **3810**



DOC 25
CLAW .37
ANGLE .39
REA .68
SW 53

Coleman Rock 7200
19107936 Coleman Donna 714

Coleman Rita 7514#
19102710 Coleman Rita 8219

O C C Emblazon 854E#
O C C Dixie Erica 903E
Connealy Onward#
Coleman Donna 386
Coleman Charlo 0256#
Coleman Donna 714
D H D Traveler 6807#
M F OSC3 Queen B 9EX1

ACT BW	205 WT	SALE DAY WT	DAM NR	CED	BW	WW	YW	SC	MILK	\$M
95	816	1550	6 - 108	3	3.0	70	124	1.11	21	79

- A long-bodied, high-performance bull with the ability to add pounds and profit. He reads with a weaning ratio of 106 and yearling ratio of 107.
- His dam is a daughter of the GENEX Beef AI Sire, Charlo 3212, and a Pathfinder with a progeny production record of WR 5@110, YR 4@107 and two daughters in production with an average nursing ratio of 101.

13 COLEMAN OPEN RANGE 3714

DOB: **07/22/23** BULL **20710524** TATTOO **3714**



DOC 27
CLAW .34
ANGLE .42
REA .61
SW 72

Coleman Ranger 029
19866408 Coleman Donna 439#

Coleman Donna 8284#
19400616 Coleman Donna 6143

Rito 707 of Ideal 3407 7075
S A V Blackcap May 4136
GDAR Game Day 449#
Coleman Donna 714
Coleman Charlo 0256#
Coleman Donna 714
Wulffs Ext 6106#
KMK Donna J311

ACT BW	205 WT	SALE DAY WT	DAM NR	CED	BW	WW	YW	SC	MILK	\$M
86	826	1530	4 - 106	9	1.1	74	125	.56	29	96

- A proud-fronted, attractive son of Ranger who is big bodied in a sound-structured package with excellent maternal genetics, which in turn results in a high \$M.
- His Donna dam is as good as it gets by Bravo. She was the one-half interest feature of the 2023 Your Maternal Source Sale where she sold for \$32,500 to the Roberts family of North Dakota, and her open fall heifer that same day sold for \$22,5000. This Pathfinder dam has a production record of BR 4@95, WR 4@106, YR 4@106 and has been an elite producer in the Coleman program.
- His grandmother, Coleman Donna 6143, has generated \$591,000 in past Coleman sales on 69 head and is one of the great foundation donors as well as being a direct daughter of the original Donna J311.



TOP 2% \$M

COLEMAN OPEN RANGE 3714 – He sells as Lot 13.

14 COLEMAN GLACIER 3711

DOB: **07/05/23** BULL **20710521** TATTOO **3711**



DOC 21
CLAW .34
ANGLE .39
REA .64
SW 70

Coleman Glacier 041
19866409 Coleman Donna 439#

Coleman Donna 8231#
19400603 Coleman Donna 0308#

Rito 707 of Ideal 3407 7075
S A V Blackcap May 4136
GDAR Game Day 449#
Coleman Donna 714
O C C Paxton 730P#
Bohi Abigale 6014
O C C Juneau 807J#
Coleman Donna 732

ACT BW	205 WT	SALE DAY WT	DAM NR	CED	BW	WW	YW	SC	MILK	\$M
85	872	1460	4 - 105	8	0.3	70	117	1.04	27	92

- A moderate, deep-bodied son of Glacier from strong maternal genetics.
- His dam was a feature of the 2023 Your Maternal Source Sale and a very valuable breeding piece to the Coleman, H2O, and Carrico Angus programs. She is a cow who can change cattle in one generation with added dimension, body, and moderation. She is a highly productive Pathfinder with a production record of BR 4@99, WR 4@105, YR 3@107 and a full sister to the third-top-selling cow of the 2024 fall female sale, Coleman Donna 8216.
- His grandam is a model Angus cow with BR 6@93, WR 6@107, YR 6@105 and has generated \$548,500 on 33 head in past sales.

15 COLEMAN BANKER 3656

DOB: **07/20/23** BULL **20710477** TATTOO **3656**



DOC 33
CLAW .31
ANGLE .44
REA .65
SW 76

Coleman Banker 9215
19583404 Coleman Donna 4203

Coleman Chloe 1465
20335541 Lawsons Chloe C815

Coleman Charlo 0256#
Coleman Donna 714
Connealy Thunder#
Coleman Donna 714
O C C Juneau 807J#
Coleman Donna 714
S A V Renown 3439#
Lawsons Chloe Z341

ACT BW	205 WT	SALE DAY WT	DAM NR	CED	BW	WW	YW	SC	MILK	\$M
74	678	1450	1 - 107	14	-1.5	70	124	.83	36	91

- A heifer bull deluxe with great spread from birth to yearling in a high \$M package. He is a beef bull with body, shape, and breed character.
- His dam was the fourth-high-selling, two-year-old female in the 2023 fall female sale going to the Royslance family of Montana. She is a tremendous young female who blends the best of the Donna's and Chloe's into a sensational maternal package.

16 COLEMAN PONCHO 3686

DOB: **6/24/2023** BULL **20710500** TATTOO **3686**



DOC 0.28
CLAW .35
ANGLE .41
REA .40
SW 57

Coleman Poncho 9426
19583445 Coleman Donna 7221

Coleman Donna 5309#
18404996 Coleman Donna 714

O C C Paxton 730P#
Bohi Abigale 6014
S A V Renown 3439#
Coleman Donna 714
N Bar Emulation EXT#
Wulffs Erica Dianna C116
Connealy Onward#
Coleman Donna 386

ACT BW	205 WT	SALE DAY WT	DAM NR	CED	BW	WW	YW	SC	MILK	\$M
68	780	1540	7 - 107	19	-5.5	48	88	.58	31	94

- The #1 heifer bull of the fall bull unit is this son of Poncho back to the grandam of the Select Sires AI sire, Easy Decision. He has explosive spring of rib and is wide topped with tremendous muscle shape and comes in a great calving-ease package. His \$M ranks him in the Top 3%.
- His Pathfinder dam has built-in extreme calving ease with tremendous performance after calving. She has a phenomenal production record of BR 7@91, WR 7@107, YR 7@106 and is a bigger-outlined, heavy-milking daughter of EXT 6106.

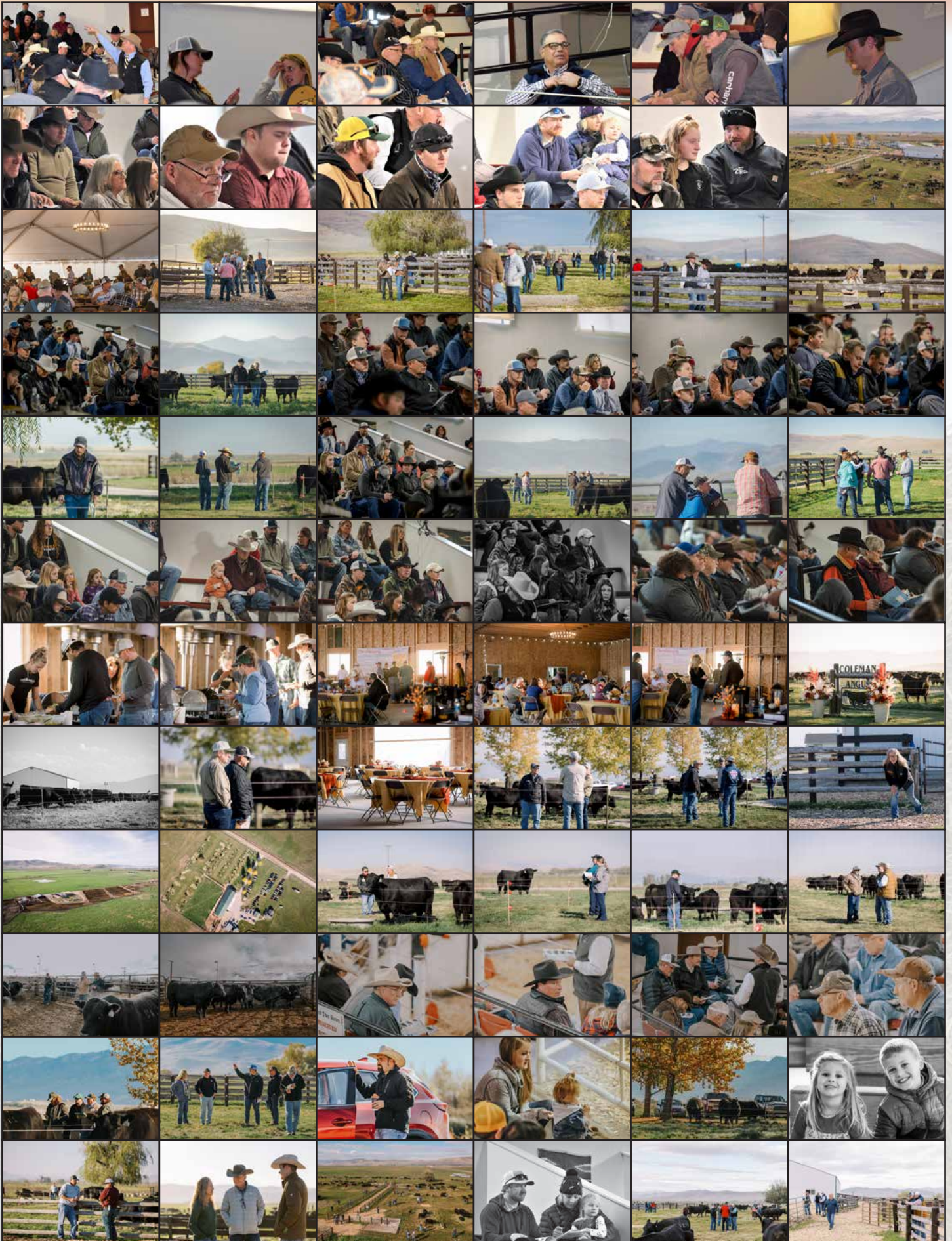



COLEMAN REFERENCE SIRE – COLEMAN ROCK 7200



COLEMAN ROCK 7200 – REFERENCE SIRE A.



COLEMAN DONNA 769 – Pathfinder full sister to Reference Sire A.

A

COLEMAN ROCK 7200

DOB: **07/12/17** BULL **+19107936** TATTOO **7200**



O C C Juneau 807#
13627989

O C C Emblazon 854E#
O C C Dixie Erica 903E

Coleman Donna 714
15706882

Connealy Onward#
Coleman Donna 386

D H D Traveler 6807#
Dixie Erica of C H 1019
O C C Candor 763C
O C C Dixie Erica 799B
Connealy Lead On#
Altune of Conanga 6104
Basin Rainmaker 654X#
KMK Donna J311

CED	BW	WW	YW	SC	MILK	DOC	CLAW	ANGLE	RE	SW	SM
11	0.5	72	127	1.49	22	33	.25	.34	.70	69	108

• **FOR REFERENCE ONLY**

- Owned with Ingram Angus, TN and Sandford Ranches, TX.
- Coleman Rock 7200 was the top-selling bull of the 2022 Your Maternal Source Sale where he sold for one-half interest at \$240,000 for a \$480,000 valuation to Ingram Angus of Tennessee and Sandford Ranches of Texas.
- Rock combines massive performance with great maternal genetics and overwhelming muscle shape with added body and volume, great feet and structure, fertility, and all the elements to make great cattle. His daughters are maternally designed with great udders and excellent production records combined with a brood cow look.
- Rock's dam, Coleman Donna 714, has earned herself the honor of being a breed icon and generating over \$3.5 million in revenue. She is also the mother of leading AI sires such as Bravo, Resolve, Summitt, Regis, Charlo 3212, Knight, Playmaker, Manning, and Juneau 044.
- The 2025 Coleman Angus Bull Sale will be highlighted by 26 sons of this impactful sire.



COLEMAN DONNA 7201 – Pathfinder full sister to Reference Sire A.



COLEMAN DONNA 063
– Pathfinder full sister to Reference Sire A.



COLEMAN DONNA 040
– Pathfinder full sister to Reference Sire A.

MAJOR LEAGUE HERD SIRE BY COLEMAN ROCK



COLEMAN FLAGSTONE 420 – He sells as Lot 18.



COLEMAN CHLOE 034 – The top-selling bred heifer who is a full sister to the dam of Lots 17-20.



COLEMAN PLATINUM 2622 – The \$170,000 top-selling bull of the 2023 Coleman Angus Fall Sale and full brother to Lots 17-20.



COLEMAN ARROWHEAD 235 – The \$125,000 third-top-selling bull of the 2023 Coleman Angus Bull Sale and maternal brother to Lots 17-20.



COLEMAN MAHOMES 2216 – The \$40,000 maternal brother to Lots 17-20.



COLEMAN CONCRETE 441 – He sells as Lot 20.



COLEMAN CHLOE 975 – The top-selling full sister to the dam of Lots 17-20.

FROM THE ELITE PATHFINDER – COLEMAN CHLOE 9275



COLEMAN GENERAL 431 – HE SELLS AS LOT 19.

17 COLEMAN ORE 411

DOB: 01/25/24 BULL +21060893 TATTOO 411

ACT BW	205 WT	365 WT	DAM NR	CED	BW	WW	YW	SC	MILK
98	900	1362	3-116	2	4.5	88	149	1.61	20
DOC	CLAW	ANGLE	REA	SW	SM				
25	.30	.32	.81	69	86				

18 COLEMAN FLAGSTONE 420

DOB: 01/26/24 BULL +21060928 TATTOO 420

ACT BW	205 WT	365 WT	DAM NR	CED	BW	WW	YW	SC	MILK
98	872	1446	3-116	-2	4.2	96	160	1.14	21
DOC	CLAW	ANGLE	REA	SW	SM				
30	.30	.40	1.00	81	91				

19 COLEMAN GENERAL 431

DOB: 01/28/24 BULL +21060973 TATTOO 431

ACT BW	205 WT	365 WT	DAM NR	CED	BW	WW	YW	SC	MILK
105	902	1480	3-116	4	4.1	91	154	1.13	20
DOC	CLAW	ANGLE	REA	SW	SM				
32	.40	.39	.92	72	79				

20 COLEMAN CONCRETE 441

DOB: 01/28/24 BULL +21061012 TATTOO 441

ACT BW	205 WT	365 WT	DAM NR	CED	BW	WW	YW	SC	MILK
84	816	1389	3-116	6	1.9	84	147	.92	17

OCC Juneau 807J#
Coleman Rock 7200
 19107936 Coleman Donna 714
 Coleman Bravo 6313#
Coleman Chloe 9275#
 19583423 Lawsons Chloe C815

OCC Emblazon 854E#
 OCC Dixie Erica 903E
 Connealy Onward#
 Coleman Donna 386
 Coleman Charlo 0256#
 Coleman Donna 714
 SAV Renown 3439#
 Lawsons Chloe Z341



DOC	31
CLAW	.37
ANGLE	.41
REA	.95
SW	68
SM	65

- Here is an awesome assembly of potential AI Sires who are all high-performance brothers that have raised the bar for performance and growth with all of them crushing the scales on their 205-day wt. They are consistently heavy-muscled, long-bodied beef bulls with volume, capacity, and a great look. They are the true herd bull kind and are validated by one of the all-time great producers in the program, Coleman Chloe 9275, who has one of the strongest maternal lines in the industry and is considered one of the great cows in the business.
- Their dam, Coleman Chloe 9275, is the all-time, record-selling female in Coleman history and has a progeny production record of BR 3@95, WR 3@116, YR 3@122. She is a full sister to the top-selling Coleman Triumph 9145 and an array of past top-selling full sisters. She is also the mother of Platinum, Arrowhead, Mahomes, Kelce, and Granite.



COLEMAN CHLOE 9275 – The record-selling Pathfinder dam of Lots 17-20.

“Coleman Rock 7200 has been a major breeding piece for our program. The consistency we have seen in his progeny is one of the most intriguing things about them. They have tremendous rib shape, easy fleshing, rapid early growth and excellent feet. We consider Rock as one of the most influential purchases of our program.”
 Jason Upchurch, Ingram Angus, Pulaski, Tennessee

FLUSH BROTHERS BY ROCK FROM THE CHLOE FAMILY



TOP 4% \$M

COLEMAN OATH 469 – HE SELLS AS LOT 21.



COLEMAN CHLOE 975 – Top-selling dam of Lots 21 and 22.

21 COLEMAN OATH 469

DOB: **01/28/24** BULL **+21061034** TATTOO **469**

ACT BW	205 WT	365 WT	DAM NR	CED	BW	WW	YW	SC	MILK
79	768	1318	3 - 107	10	1.1	78	138	.98	24
DOC	CLAW	ANGLE	REA	SW	\$M				
31	.29	.42	.63	75	92				

22 COLEMAN PILLAR 4418

DOB: **01/24/24** BULL **+21061014** TATTOO **4418**

Coleman Rock 7200
19107936
O C C Juneau 807J#
Coleman Donna 714

Coleman Chloe 975
19483324
Coleman Bravo 6313#
Lawsons Chloe C815

O C C Emblazon 854E#
O C C Dixie Erica 903E
Connealy Onward#
Coleman Donna 386
Coleman Charlo 0256#
Coleman Donna 714
S A V Renown 3439#
Lawsons Chloe Z341

ACT BW	205 WT	365 WT	DAM NR	CED	BW	WW	YW	SC	MILK
96	892	1436	3 - 107	7	3.7	85	151	1.27	23

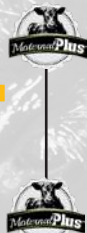

- A pair of flush brothers with an exceptional Chloe dam stacked in an incredible pedigree.
- Their dam by Bravo is one of the great full sisters to Triumph and an array of full sisters who will have a lasting impact on the program. She is a powerfully constructed, deep-bodied female with a beautiful udder who has been very productive. She has a progeny production record of BR 3@98, WR 3@107, YR 2@111 and has generated \$292,500 on seven head to average \$41,786 in past Coleman Angus sales.
- Their grandam, Chloe C815, is a factory and the highest income-producing female at the ranch. She is the mother to an array of great females in our program.

DOC	CLAW	ANGLE	REA	SW	\$M
34	.28	.41	.88	73	92



TOP 4% \$M

COLEMAN PILLAR 4418 – He sells as Lot 22.



COLEMAN CHLOE 1439
– A ¾ sister to the dam of Lots 21 and 22.



COLEMAN CHLOE 1431
– Full sister to the dam of Lots 21 and 22.

A TRIO OF FULL BROTHERS-IN-BLOOD TO COLEMAN PLATINUM 2622



TOP 2% \$M



COLEMAN ROCKY TOP 4210 – HE SELLS AS LOT 24.

LAWSONS CHLOE C815 – Granddam of Lots 21-25.

23

COLEMAN ROCK 4203

DOB: **01/28/24** BULL **21060932** TATTOO **4203**

O C C Juneau 807J#
Coleman Rock 7200
 19107936 Coleman Donna 714

Coleman Bravo 6313#
Coleman Chloe 139
 20076447 Lawsons Chloe C815

O C C Emblazon 854E#
 O C C Dixie Erica 903E
 Connealy Onward#
 Coleman Donna 386
 Coleman Charlo 0256#
 Coleman Donna 714
 S A V Renown 3439#
 Lawsons Chloe Z341



DOC 32
CLAW .30
ANGLE .38
REA .67
SW 64

ACT BW	205 WT	365 WT	DAM NR	CED	BW	WW	YW	SC	MILK	\$M
86	731	1321	2-105	8	1.3	70	122	1.20	25	103

- A "rancher's kind" of bull who ranks #10 in this sale for \$M by Rock and is a full brother-in-blood to the top-selling Coleman Platinum.
- He stems back to a full sister to Triumph who has a progeny production record of WR 2@105, YR 1@104 and is a highly maternal female ranking in the Top 1% for \$M.
- His iconic grandam, Chloe C815, has established herself as a high-income producing female at Coleman Angus.

24

COLEMAN ROCKY TOP 4210

DOB: **01/28/24** BULL **21060935** TATTOO **4210**

O C C Juneau 807J#
Coleman Rock 7200
 19107936 Coleman Donna 714

Coleman Bravo 6313#
Coleman Chloe 152
 20076449 Lawsons Chloe C815

O C C Emblazon 854E#
 O C C Dixie Erica 903E
 Connealy Onward#
 Coleman Donna 386
 Coleman Charlo 0256#
 Coleman Donna 714
 S A V Renown 3439#
 Lawsons Chloe Z341



DOC 29
CLAW .19
ANGLE .30
REA .75
SW 77

ACT BW	205 WT	365 WT	DAM NR	CED	BW	WW	YW	SC	MILK	\$M
84	805	1386	2-106	9	1.8	81	145	1.00	26	99

- Coleman Rocky Top is a rock-solid bull from every angle with a fashionable pedigree backed by generation of proven performance and great cows. He earned a 205-day weight of 805 lbs. for a weaning ratio of 106, off a powerful three-year-old female.
- His dam, a full sister to Triumph, is a beautifully constructed young female with a wonderful udder and perfect eye appeal while ranking in Top 1% \$M. She has a progeny production record of BR 2@97, WR 2@106, YR 1@104.
- His grandam is the high-income producing female in the Coleman program where she has generated \$1,814,500 on 66 head to average \$27,492.

25

COLEMAN ROCK 4215

DOB: **01/23/24** BULL **21060936** TATTOO **4215**

O C C Juneau 807J#
Coleman Rock 7200
 19107936 Coleman Donna 714

Coleman Bravo 6313#
Coleman Chloe 159
 20076453 Lawsons Chloe C815

O C C Emblazon 854E#
 O C C Dixie Erica 903E
 Connealy Onward#
 Coleman Donna 386
 Coleman Charlo 0256#
 Coleman Donna 714
 S A V Renown 3439#
 Lawsons Chloe Z341



DOC 33
CLAW .27
ANGLE .40
REA .69
SW 70

ACT BW	205 WT	365 WT	DAM NR	CED	BW	WW	YW	SC	MILK	\$M
81	769	1321	2-102	10	0.4	74	132	1.39	28	103

- A foundation of proven genetics stacked into a power-packed pedigree from some of the elites of the Coleman program. He ranks in the Top 10 for \$M in this sale and has the blending of the Donna and Chloe families at its best. Ranked as one of the Top \$M bulls of this offering, he not only combines paper but, more importantly, has a look and presence that cattlemen will appreciate.
- His dam is a full sister to Triumph by the record-selling Bravo. She has a production record of BR 2@98, WR 2@102, YR 1@103.



COLEMAN PLATINUM 2622 – The \$170,000 top-selling bull of the 2023 fall sale and full brother-in-blood to Lots 21-27.

COLEMAN ROCK STAR 4300 – LOT 26



COLEMAN ROCK STAR 4300 – HE SELLS AS LOT 26.



COLEMAN CHLOE 1102 – A full sister to the dam of Lots 26 and 27.

26 COLEMAN ROCK STAR 4300

DOB: **01/25/24** BULL **21060970** TATTOO **4300**



Coleman Rock 7200
19107936 Coleman Donna 714

Coleman Chloe 1101
20076403 Lawsons Chloe C815

O C C Emblazon 854E#
O C C Dixie Erica 903E
Connealy Onward#
Coleman Donna 386
Coleman Charlo 0256#
Coleman Donna 714
S A V Renown 3439#
Lawsons Chloe Z341

DOC	32
CLAW	.24
ANGLE	.36
REA	.82
SW	.66
SM	105

ACT BW	205 WT	365 WT	DAM NR	CED	BW	WW	YW	SC	MILK	SM
96	829	1479	2 - 105	1	3.7	85	151	1.61	24	105

- Coleman Rock Star lives up to his name and is a major herd improver with great statistics. He ranks #8 for \$M in this sale. Rock Star is a wide-based, muscular bull with a great look and earned a 205-day weight of 829 lbs. for a weaning ratio of 109. He is a high \$M bull with true performance.
- His beautiful dam is a full sister to Triumph and has earned a production record of WR 2@105.
- His grandam, Chloe C815, is currently the top income producer at Coleman Angus with 66 head highlighting past events.



COLEMAN CHOE 034 – A full sister to dam of Lots 26 and 27.



COLEMAN CHLOE 036 – A full sister to the dam of Lots 26 and 27.

COLEMAN LIMESTONE 4394 – LOT 27



COLEMAN LIMESTONE 4394 – HE SELLS AS LOT 27.

COLEMAN CHLOE 153 – Full sister to the dam of Lot 27.

27

COLEMAN LIMESTONE 4394

DOB: **01/29/24** BULL **21061006** TATTOO **4394**

Coleman Rock 7200
19107936
O C C Juneau 807J#
Coleman Donna 714

Coleman Chloe 9147#
19541343
Coleman Bravo 6313#
Lawsons Chloe C815

O C C Emblazon 854E#
O C C Dixie Erica 903E
Connealy Onward#
Coleman Donna 386
Coleman Charlo 0256#
Coleman Donna 714
S A V Renown 3439#
Lawsons Chloe Z341



DOC
34
CLAW
.20
ANGLE
.25
REA
.60
SW
83
\$M
104

ACT BW	205 WT	365 WT	DAM NR	CED	BW	WW	YW	SC	MILK	\$M
88	803	1361	4 - 107	7	2.2	79	132	1.08	30	104

- Coleman Limestone is a high-caliber herd sire with impressive features including the #9 \$M title in this sale. He has added muscle, power, and performance in a rugged-built package with the look of a beef bull and earned a 205-day weight 803 lbs. with a weaning ratio of 106.
- His impressive dam highlighted the 2024 Your Maternal Source Sale going to the Talkington family of North Dakota. She has an impressive production record of WR 4@107, YR 3@109 with a calving interval of 361 days.
- His iconic grandam has established herself as the top income-producing female in the Coleman Angus program and 66 head have highlighted past events.



COLEMAN TRIUMPH 9145 – The \$225,000 top seller and full brother to the dam of Lots 26 and 27.



COLEMAN HONDO 022 – Full brother to the dam of Lots 26 and 27.

REMARKABLE ROCK FLUSH BROTHERS ...



TOP 5% \$M

COLEMAN MONUMENT 447 – He sells as Lot 28.



COLEMAN DONNA 028 – A high-selling full sister to the dam of Lots 28-30.



COLEMAN DONNA 1448 – The 2nd high-selling two-year-old of the 2023 sale and maternal sister to the dam of Lots 28-30.



COLEMAN DONNA 720 – The past high-selling bred heifer and full sister to dam of Lots 28-30.



COLEMAN DONNA 023 – Full sister to the dam of Lots 28-30.



TOP 2% \$M

COLEMAN NUGGET 4145 – He sells as Lot 29.

“When we purchased Coleman Rock it was big for us. It was a big move to further our operation in the right direction. Our Rock calves and daughters in production are the kind we like: Big ribbed, stout, structurally sound, and good uddered.”
- David Cagle, Ingram Angus, Pulaski, Tennessee



COLEMAN DONNA 439 – Pathfinder granddam of Lots 28-30.

...BY GLACIER'S FULL SISTER



TOP 2% \$M

COLEMAN RIMROCK 4149 – HE SELLS AS LOT 30.



COLEMAN DONNA 046 – Dam of Lots 28-30.

28 COLEMAN MONUMENT 447

DOB: **01/29/24** BULL +**21061025** TATTOO **447**

ACT BW	205 WT	365 WT	DAM NR	CED	BW	WW	YW	SC	MILK
78	905	1436	3 - 107	10	-0.3	75	121	.58	24
DOC	CLAW	ANGLE	REA	SW	SM				
21	.27	.30	.57	81	89				

29 COLEMAN NUGGET 4145

DOB: **01/28/24** BULL +**21060903** TATTOO **4145**

ACT BW	205 WT	365 WT	DAM NR	CED	BW	WW	YW	SC	MILK
84	760	1310	3 - 107	11	0.2	70	124	1.16	26
DOC	CLAW	ANGLE	REA	SW	SM				
27	.32	.33	.82	73	98				

30 COLEMAN RIMROCK 4149

DOB: **01/29/24** BULL +**21060906** TATTOO **4149**

Coleman Rock 7200 19107936	O C C Juneau 807J# Coleman Donna 714	O C C Emblazon 854E# O C C Dixie Erica 903E Connealy Onward# Coleman Donna 386 Rito 707 of Ideal 3407 7075
Coleman Donna 046 19857116	S A V Renown 3439# Coleman Donna 439#	S A V Blackcap May 4136 GDAR Game Day 449# Coleman Donna 714

ACT BW	205 WT	365 WT	DAM NR	CED	BW	WW	YW	SC	MILK
78	935	1437	3 - 107	8	1.8	88	151	1.21	30



- A trio of flush brothers with maternal greatness from some of the most sought-after Donna females in the Coleman Angus program. They are ready to make an impact on a program with major contributions and read with excellent performance while pushing the scale down at 205 days. Coleman Rimrock (Lot 30) was the fourth heaviest bull with a 205-day weight at 935 lbs.
- A flush sister was the high-ratioing heifer in the 2024 calf crop and has the potential to become a great cornerstone in the future.
- Their dam is a maternal matriarch and full sister to the record-selling Glacier. She is super fronted and beautifully designed with a picture-perfect udder. 046 Boasts a production record of BR 3@98, WR 3@107, YR 1@115 and was the second-high-selling cow of the 2022 Your Maternal Source Sale going to Ingram Angus.
- Their grandam, Coleman Donna 439, is a model Angus female who is 10 years of age, has generated \$1,376,250 in past Coleman Sales, and is the mother of AI Sires: Playmaker, Mission, and Glacier.

DOC	26
CLAW	.37
ANGLE	.28
REA	.78
SW	90
SM	96



COLEMAN GLACIER 041 – The record-selling full brother to the dam of Lots 28-30.

ROCK BULLS FROM PATHFINDER DAM, COLEMAN DONNA 439



COLEMAN QUARRY 496 – HE SELLS AS LOT 31.



COLEMAN DONNA 439 – Pathfinder dam of Lots 31 and 32.

31 COLEMAN QUARRY 496

DOB: **01/26/24** BULL +**21061049** TATTOO **496**

ACT BW	205 WT	365 WT	DAM NR	CED	BW	WW	YW	SC	MILK
84	759	1351	7 - 106	13	-0.1	60	109	.68	26
DOC	CLAW	ANGLE	REA	SW	SM				
32	.28	.39	.62	65	105				

32 COLEMAN ROCK 4158

DOB: **01/20/24** BULL +**21060912** TATTOO **4158**

Coleman Rock 7200
19107936
Coleman Donna 714

Coleman Donna 439#
17914042
Coleman Donna 714

OCC Emblazon 854E#
OCC Dixie Erica 903E
Connealy Onward#
Coleman Donna 386
Boyd New Day 8005#
G D A R Miss Wix 474#
Connealy Onward#
Coleman Donna 386

ACT BW	205 WT	365 WT	DAM NR	CED	BW	WW	YW	SC	MILK
76	730	1300	7 - 106	13	-0.1	60	109	.86	26



DOC	32
CLAW	.28
ANGLE	.39
REA	.62
SW	65
SM	105

- A dynamic pair of flush brothers who rank #8 for \$M in this event by the iconic Coleman Donna 439. They are poised to make a major impact on any breeding program with tremendous look, design, big-bellied profile, and perfect structure.
- They are by the Pathfinder and fourth-generation Coleman donor who has an impressive production record of BR 7@92, WR 7@106, YR 7@106 with 25 daughters in production with an average nursing ratio of 103. She is also the mother of AI sires: Mission and Glacier.
- Their remarkable grandam is the \$3.5 million producer and one of the highest cows in AHIR at American Angus for \$M for her age. She is the dam of AI Sires: Bravo and Rock as well as the full brother to the dam, Playmaker.



COLEMAN MISSION 1447 – The \$55,000 maternal brother to Lots 31 and 32.



COLEMAN ACE 989 – Maternal brother to Lots 31 and 32.

TRIFECTA OF FLUSH BROTHERS BY ROCK X GEORGINA 4086



TOP 2% \$M

COLEMAN SHAMROCK 4100 – He sells as Lot 33.



MILL BRAE IDEN GEORGINA 4086 – The record-selling dam of Lots 33-35.

33

COLEMAN SHAMROCK 4100

DOB: **01/28/24** BULL +**21060889** TATTOO **4100**

ACT BW	205 WT	365 WT	DAM NR	CED	BW	WW	YW	SC	MILK
88	718	1348	7 - 103	11	-0.1	72	125	1.09	26
DOC	CLAW	ANGLE	REA	SW	SM				
28	.37	.37	.63	77	98				



34

COLEMAN IRISH 4105

DOB: **01/28/24** BULL +**21060891** TATTOO **4105**

ACT BW	205 WT	365 WT	DAM NR	CED	BW	WW	YW	SC	MILK
82	906	1378	7 - 103	3	1.9	66	108	.96	28
DOC	CLAW	ANGLE	REA	SW	SM				
22	.40	.37	.56	72	98				



TOP 2% \$M

COLEMAN IRISH 4105 – HE SELLS AS LOT 34.

35

COLEMAN ROCK 4109

DOB: **01/26/24** BULL +**21060892** TATTOO **4109**

ACT BW	205 WT	365 WT	DAM NR	CED	BW	WW	YW	SC	MILK	DOC	CLAW	ANGLE	REA	SW	SM
90	767	1306	7 - 103	11	-0.1	72	125	.94	26	28	.37	.37	.63	77	98



Coleman Rock 7200
19107936
Coleman Donna 714

Mill Brae Iden Georgina 4086
17928486
Mill Brae FA Georgina 0237

O C C Juneau 807J#
O C C Emblazon 854E#
O C C Dixie Erica 903E
Connealy Onward#
Coleman Donna 386
Sitz Upward 307R#
B & B Erica 605#
S A V Final Answer 0035#
Mill Brae 878 Georgina 2156#



COLEMAN GEORGINA 497 – Full sister to Lots 33-35.

- A trifecta of maternal brothers to GENEX Beef AI Sire, J Trademark 1037. This exceptional set of outcross bulls have added body and dimension combined with high maternal genetics. They all rank in the Top 2% \$M and all rank in the Top 10 bulls for \$C.
- Their impactful dam, Georgina 4086, was the top-selling female of the 2022 Your Maternal Source Sale where she sold for one-half interest to Jocko Valley Ranch in Montana. She is also the mother of the GENEX Beef AI Sire, Trademark, and is a powerful female with tons of mass, rib, body, and added length along with being an outlier in the AHIR with incredible production record, high marbling, and elite \$M with a progeny production record of BR 7@99, WR 7@103, YR 5@103, U%IMF 12@101.



J TRADEMARK 1037 – GENEX Beef AI Sire and maternal brother to Lots 33-35.

GENEX

COLEMAN DOUBLE DOWN'S BROTHER BY ROCK



COLEMAN COBBLE STONE 4302 – HE SELLS AS LOT 36.

36

COLEMAN COBBLE STONE 4302

DOB: 01/23/24 BULL 21060971 TATTOO 4302



Coleman Rock 7200
19107936

O C C Juneau 807J#
Coleman Donna 714

Coleman Blossom 1103
20167161

Coleman Bravo 6313#
PM Blossom 124'13

O C C Emblazon 854E#
O C C Dixie Erica 903E
Connealy Onward#
Coleman Donna 386
Coleman Charlo 0256#
Coleman Donna 714
HF Thunderbird 146Y
Poplar Meadows Blossom 5'10

DOC
31
CLAW
.31
ANGLE
.42
REA
.57
\$W
58
\$M
100

ACT BW	205 WT	365 WT	DAM NR	CED	BW	WW	YW	SC	MILK
88	757	1287	2 - 109	10	0.8	59	107	.91	28

- Coleman Cobble Stone is a sale feature and maternal brother to the third-top-selling bull of the 2024 Coleman Angus Bull Sale, Coleman Double Down 3196. Loaded with muscle, he has added body in an attractive package and big-time herd sire potential.
- His dam, Coleman Blossom 1103, is a highly productive, long-bodied, superb-fronted female with a beautiful udder. She has a progeny production record of WR 2@109, YR 1@114 and is an outcross female from one of the leading families in Canada as well as a maternal sister to Executive Decision.



COLEMAN DOUBLE DOWN 3196 – The \$100,000 3rd top-selling bull of a Coleman Angus sale and maternal brother to Lot 36.

“We purchased Coleman Double Down 3196, and progeny are now just hitting the ground. We used him heavily in our ET and AI program, and they are coming easy with tremendous vigor. We are excited about these progeny and plan to continue to implement Double Down as a major part of our program.
- Jason Upchurch, Ingram Angus, Pulaski, Tennessee

OUTCROSS GENETICS BY ROCK X ECHO 123



TOP 10% \$M

COLEMAN ROLLING STONE 4200 – HE SELLS AS LOT 37.

37

COLEMAN ROLLING STONE 4200

DOB: **01/19/24** BULL **21060929** TATTOO **4200**

Coleman Rock 7200 19107936		O C C Juneau 807J# Coleman Donna 714		Coleman Echo 123 20104582		O C C Emblazon 854E# O C C Dixie Erica 903E Connealy Onward# Coleman Donna 386 Coleman Charlo 0256# Coleman Donna 714 Bar-E-L Natural Law 52Y HF Echo 111Y		 DOC .29 CLAW .28 ANGLE .37 REA .63 \$W 59 \$M 83	
Coleman Bravo 6313#		O C C Emblazon 854E# O C C Dixie Erica 903E Connealy Onward# Coleman Donna 386 Coleman Charlo 0256# Coleman Donna 714 Bar-E-L Natural Law 52Y HF Echo 111Y		ACT BW 205 WT 365 WT 365 DAM NR 2 - 100 72 717 1299 2 - 100		CED 12 BW 0.4 WW 66 YW 118 SC .60 MILK 24 12 0.4 66 118 .60 24			

- Coleman Rolling Stone is a blending of the outcross blood of Rock and the Canadian-bred Coleman Echo 123. A complete, fault-free kind with body, added shape, and muscle. Great outcross genetics that blend with the best of the Donna's.
- His dam, Coleman Echo 123, is a full sister to a past feature of the 2023 Your Maternal Source Sale currently working in the Coleman and Circle K programs. She has a progeny production record of BR 2@90, YR 1@103.

“Larry, Jeremy, and the entire Coleman family and crew have been a tremendous influence on our program. Having been involved in the cattle industry for many years, we wanted to take our operation to the next level with a program we could trust, while keeping our customers best interests in mind. The Coleman Angus program has exceeded our expectations. We have purchased three donor females from Coleman Angus that have become the cornerstone of our program. I deeply appreciate Larry and Jeremy's dedication to producing exceptional maternal Angus cattle with traits that ensure quality breeding stock and productive females. By incorporating Coleman genetics, we have brought top-tier maternal genetics to the Midwest.”
 - Hunter Carrico, Carrico Angus &; H2O Cattle, Plymouth, Indiana



COLEMAN ECHO 122 – A full sister to the dam of Lot 37.



“Easy Decision has been a great addition to Select Sires, allowing our customers access to the deep-rooted maternal greatness of the Coleman program that it is known for.”
- Ryan Bodenhausen, Select Sires Inc., Plain City, Ohio

“We really appreciate the Coleman program and their focus on cows that keep people in business. Our customers have benefited from Coleman genetics and Select Sires is proud to work with Larry and Jeremy and the entire Coleman team.”
- Brian House, Select Sires Inc., Plain City, Ohio

COLEMAN REFERENCE SIRE – COLEMAN EASY DECISION 1539



COLEMAN EASY DECISION 1539 – REFERENCE SIRE B.

COLEMAN DONNA 7386 – Pathfinder dam of Reference Sire B.



B COLEMAN EASY DECISION 1539



DOB: 06/30/21 BULL 20503415 TATTOO 1539

0 CC Juneau 807J#
Coleman Rock 7200
 19107936 Coleman Donna 714
 Coleman Charlo 0256#
Coleman Donna 7386#
 19102692 Coleman Donna 5309#

0 CC Emblazon 854E#
 0 CC Dixie Erica 903E
 Connealy Onward#
 Coleman Donna 386
 0 CC Paxton 730P#
 Bohi Abigale 6014
 Wulffs Ext 6106#
 Coleman Donna 714

CED	BW	WW	YW	SC	MILK	DOC	CLAW	ANGLE	RE	SW	SM
11	-1.6	75	128	1.63	23	30	.27	.38	.75	77	97

• FOR REFERENCE ONLY

- Coleman Easy Decision 1539 an elite calving-ease sire with exceptional growth and performance from the great maternal ability of the Donna family. He was the second-high-selling bull of the 2023 Coleman Angus Bull Sale where he sold one-half interest for \$135,000 for a \$270,000 valuation going to Select Sires and Southern Cattle Co. of Marianna, Florida. His first set of sons will impress and are cattle that hit the ground with tremendous vigor and ability to take off and grow with true performance from day one.
- His Pathfinder dam, Coleman Donna 7386, was the second-top-selling cow of the 2023 Your Maternal Source Sale going to Southern Cattle Co. and then sold privately to Southall Angus of Tennessee. She has a progeny production record of BR 4@90, WR 4@113, YR 3@114. She is super angular, attractive, bigger outlined, and is a heavy-milking daughter of the popular calving-ease sire, Charlo.
- The 2025 Coleman Angus Bull Sale will offer Easy Decision's first 20 sons to the public.



COLEMAN BIG DADDY 3704 – A maternal brother to Reference Sire B who sells as Lot 9.



COLEMAN EASY DECISION 1539 has been used heavily in heifer projects throughout the country



COLEMAN DONNA 5309 – Pathfinder granddam of Reference Sire B.

CALVING-EASE FLUSH BROTHERS BY EASY DECISION



COLEMAN APPARENT 4146 – HE SELLS AS LOT 40.

LAWSONS CHLOE C815 – Granddam of Lots 38-41.



COLEMAN CHLOE 034 – Top seller and full sister to the dam of Lots 38-41.



COLEMAN CHLOE 9275 – Record-selling full sister to the dam of Lots 38-41.



COLEMAN CHLOE 1439 – Maternal sister to the dam of Lots 38-41.



COLEMAN CHLOE 975 – Top-selling full sister to the dam of Lots 38-41.

FLUSH BROTHERS THAT ARE AN "EASY DECISION" FOR YOUR PROGRAM



TOP 1% \$M



COLEMAN STRAIGHT FORWARD 4150 – HE SELLS AS LOT 41.

COLEMAN CHLOE 9276 – Dam of Lots 38-41.

38

COLEMAN EASY DECISION 463

DOB: **01/25/24** BULL +**21061031** TATTOO **463**

ACT BW	205 WT	365 WT	DAM NR	CED	BW	WW	YW	SC	MILK
88	731	1280	2 - 114	9	0.4	67	118	1.17	29
DOC	CLAW ANGLE	REA	SW	\$M					
32	.24	.29	.77	76	111				

39

COLEMAN EASY DECISION 4132

DOB: **01/28/24** BULL +**21060899** TATTOO **4132**

ACT BW	205 WT	365 WT	DAM NR	CED	BW	WW	YW	SC	MILK
78	838	1427	2 - 114	5	2.1	89	151	1.17	30
DOC	CLAW ANGLE	REA	SW	\$M					
35	.24	.27	1.11	90	112				

40

COLEMAN APPARENT 4146

DOB: **01/25/24** BULL +**21060904** TATTOO **4146**

ACT BW	205 WT	365 WT	DAM NR	CED	BW	WW	YW	SC	MILK
83	790	1307	2 - 114	4	2.0	83	139	1.65	25
DOC	CLAW ANGLE	REA	SW	\$M					
30	.29	.32	.82	80	84				

41

COLEMAN STRAIGHT FORWARD 4150

DOB: **01/28/24** BULL +**21060908** TATTOO **4150**

Coleman Rock 7200
Coleman Easy Decision 1539
20503415
Coleman Donna 7386#

Coleman Bravo 6313#
Coleman Chloe 9276
19583278
Lawsons Chloe C815

O C C Juneau 807#
Coleman Donna 714
Coleman Charlo 0256#
Coleman Donna 5309#
Coleman Charlo 0256#
Coleman Donna 714
S A V Renown 3439#
Lawsons Chloe Z341

DOC	CLAW	ANGLE	REA	SW	\$M
32	.31	.29	1.18	84	106

ACT BW	205 WT	365 WT	DAM NR	CED	BW	WW	YW	SC	MILK
84	806	1369	2 - 114	9	1.5	75	129	1.79	33

- Trendsetting four pack of flush brothers with calving-ease genetics from the breed-leading Chloe family. They are moderate-birth, high-growth bulls with great performance in a complete, highly balanced package. A flush mate sister was a highlight of the 2024 Your Maternal Source Sale going to Janssen Angus and Ingram Angus. This impressive array of full brothers also hits the \$M values. Lot 39 ranks #2 for \$M and Lot 38 ranks #3 for \$M along with Lot 41 ranking #7 for \$M.
- Their dam, Coleman Chloe 9276, is a full sister to Triumph and an array of top-selling sisters. She is a big, high-performance female with added size and scale and a progeny production record of WR 2@114, YR 2@113. 9276 is a power cow here at the ranch who will definitely have an impact in the future.



COLEMAN CHLOE 4148 – Flush sister to Lots 38-41.

“EASY DECISION” SELECTIONS FOR THE RANCHER



TOP 10% \$M

COLEMAN RAWHIDE 4345 – HE SELLS AS LOT 42.



COLEMAN CHLOE 9275 – The record-selling granddam of Lot 42.

42 COLEMAN RAWHIDE 4345

DOB: **01/18/24** BULL **21060986** TATTOO **4345**

Coleman Rock 7200
Coleman Easy Decision 1539
20503415 Coleman Donna 7386#

Coleman Charlo 0256#
Coleman Chloe 2219
20503336 Coleman Chloe 9275#

O C C Juneau 807J#
Coleman Donna 714
Coleman Charlo 0256#
Coleman Donna 5309#
O C C Paxton 730P#
Bohi Abigale 6014
Coleman Bravo 6313#
Lawsons Chloe C815



DOC 21
CLAW .29
ANGLE .39
REA .92
SW 69

ACT BW	205 WT	365 WT	DAM NR	CED	BW	WW	YW	SC	MILK	SM
77	742	1296	1 - 105	7	1.3	81	142	1.56	20	84

- Coleman Rawhide is an easy choice for a great calving-ease bull back to a full sister to the second-top-selling yearling bull of the 2021 Coleman Angus Bull Sale, Coleman Arrowhead 235, going to Voss Angus of Iowa.
- His dam has a progeny production record of WR 1@105 and is a full sister to Arrowhead, Mahomes, and Kelce. She is a direct daughter of Coleman Chloe 9275, who is a full sister to Triumph and the all-time, high-selling female in Coleman history.

43 COLEMAN EASY DECISION 466

DOB: **01/21/24** BULL **+21061033** TATTOO **466**

Coleman Rock 7200
Coleman Easy Decision 1539
20503415 Coleman Donna 7386#

Koupals B&B Identity#
Mill Brae Iden Georgina 4086
17928486 Mill Brae FA Georgina 0237



DOC 26
CLAW .38
ANGLE .39
REA .65
SW 80

ACT BW	205 WT	365 WT	DAM NR	CED	BW	WW	YW	SC	MILK	SM
82	785	1311	7 - 103	11	-1.2	73	125	1.25	27	91

- A featured herd sire prospect with outcross potential and numbers to match coupled with high \$M genetics. He is a maternal brother to the GENEX Beef AI Sire, J Trademark 1037. This bull ranks #3 of the entire sale for \$C.
- His dam, Georgina 4086, was the top-selling female of the 2022 Your Maternal Source Sale where she sold for one-half interest to Jocko Valley Ranch in Montana. She is the mother of the GENEX Beef AI Sire, Trademark and is a powerful female with tons of mass, rib, body, and added length. 4086 is an outlier in the AHIR with an incredible production record, high marbling, elite \$M, and a progeny production record of BR 7@99, WR 7@103, YR 5@103, U%IMF 12@101.



COLEMAN ARROWHEAD 235 – The \$125,000 3rd top-selling bull of the 2023 sale and a full brother to the dam of Lot 42.



J TRADEMARK 1037 – GENEX Beef AI Sire and maternal brother to Lot 43.

“EASY DECISION” BULLS FOR REAL WORLD RANCHERS



TOP 10% \$M



COLEMAN TRIPLE WIDE 4311 – HE SELLS AS LOT 46.

COLEMAN DONNA 439 – Pathfinder dam of Lots 44 and 45 and granddam of Lot 46.

44

COLEMAN EASY DECISION 4166

DOB: **01/29/24** BULL **+21060913** TATTOO **4166**

ACT BW	205 WT	365 WT	DAM NR	CED	BW	WW	YW	SC	MILK
83	849	1422	7 - 106	13	-1.2	61	109	.74	27
DOC	CLAW	ANGLE	REA	SW	SM				
31	.29	.41	.64	68	99				

45

COLEMAN EASY DECISION 4167

DOB: **01/26/24** BULL **+21060914** TATTOO **4167**

ACT BW	205 WT	365 WT	DAM NR	CED	BW	WW	YW	SC	MILK
82	763	1328	7 - 106	13	-1.2	61	109	.38	27
DOC	CLAW	ANGLE	REA	SW	SM				
31	.29	.41	.64	68	99				

- A magnificent pair of flush brothers by Easy Decision with balance in a high-quality package. They read with a big tops, muscle shape, and added body. They are elite calving-ease bulls constructed with generations of maternal genetics from the finest Donna's.
- Their iconic grandam is the highest income-producing female in Coleman Angus history where she has generated over \$3.5 million in progeny sales and is the mother of an array of AI sires.

“We are thankful for our relationship with the Coleman family. For many years, ZWT has benefited from the positive influence of Coleman genetics within our herd.”
- Will Mays, ZWT Ranch, Crossville, Tennessee

46

COLEMAN TRIPLE WIDE 4311

DOB: **01/20/24** BULL **21060975** TATTOO **4311**

ACT BW	205 WT	365 WT	DAM NR	CED	BW	WW	YW	SC	MILK	SM
68	773	1311	2 - 99	16	-3.2	57	104	.12	12	86
DOC	CLAW	ANGLE	REA	SW	SM					
19	.27	.40	.44	49	86					

- Got muscle? Coleman Triple Wide is one of the heaviest muscled and the #1 calving-ease bulls in the entire event. He has explosive muscle shape with tremendous depth of body in a very attractive package with the unusual combination of ultra-low birth epd. He ratioed 102 on weaning and blends outcross sire Stellar in a highly maternal pedigree.
- His grandam is one of the all-time great donors to walk the pastures in Charlo, Montana. Coleman Donna 439 is a model Angus female that is 10 years of age and has generated \$1,376,250 in past Coleman Angus sales and is the mother of AI Sires: Playmaker, Mission, and Glacier.



COLEMAN PLAYMAKER 427 – GENEX Beef AI Sire and full brother to the dam of Lot 44 and to the granddam of Lot 46.

"EASY DECISION" BULLS FOR WESTERN RANCHERS



TOP 10% \$M

COLEMAN WESTWARD 4264 – HE SELLS AS LOT 48.

COLEMAN DONNA 7100 – Pathfinder granddam of Lots 48 and 49.



47 COLEMAN EASY DECISION 4241

DOB: 01/21/24 BULL 21060946 TATTOO 4241

Coleman Rock 7200
Coleman Easy Decision 1539
 20503415
 Coleman Donna 7386#
 Hummel Argentine
Coleman Donna 208
 20503296
 Coleman Donna 439#

O C C Juneau 807J#
 Coleman Donna 714
 Coleman Charlo 0256#
 Coleman Donna 5309#
 Don Aparicio Serrucho57 Maxi
 Rubeta Fontana 7567-T/E-
 GDAR Game Day 449#
 Coleman Donna 714



DOC

CLAW

.29

ANGLE

.40

REA

SW

60

SM

ACT BW	205 WT	365 WT	DAM NR	CED	BW	WW	YW	SC	MILK	SM
90	733	1306	1-104	5	1.9	67	117	.91	24	81

- An excellent decision. All wrapped up in one: Moderation, Muscle and Maternal, back to the great Donna family. He has a weaning ratio of 104, and this cross of Easy Decision x Argentine daughters, works.
- His dam has a progeny production record of WR 1@104. She is also a full sister-in-blood to World Cup and Messi, sale features in the 2024 bull sale.
- His grandam is by the Pathfinder fourth-generation Coleman donor that has an impressive production record of BR 7@92, WR 7@106, YR 7@106 with 25 daughters in production and an average nursing ratio of 103. She is the mother of AI sires: Mission, and Glacier.



COLEMAN DONNA 7231 – Pathfinder full sister to the granddam of Lots 48 and 49.

48 COLEMAN WESTWARD 4264

DOB: 01/24/24 BULL 21060956 TATTOO 4264

Coleman Rock 7200
Coleman Easy Decision 1539
 20503415
 Coleman Donna 7386#
 Hummel Argentine
Coleman Donna 265
 20503383
 Coleman Donna 7100#

O C C Juneau 807J#
 Coleman Donna 714
 Coleman Charlo 0256#
 Coleman Donna 5309#
 Don Aparicio Serrucho57 Maxi
 Rubeta Fontana 7567-T/E-
 S A V Resource 1441#
 Coleman Donna 714



DOC

CLAW

.29

ANGLE

.38

REA

SW

61

SM

ACT BW	205 WT	365 WT	DAM NR	CED	BW	WW	YW	SC	MILK	SM
78	692	1241	1-98	8	0.3	67	116	1.23	22	85

- Coleman Westward is a favorite at the ranch and an exceptional heifer bull who has the look to become an elite herd sire. He combines a big top, wide hip, and muscle shape as good as you will find with balance and the presence you desire along with a perfect Aberdeen head.
- His two-year-old mother has been a favorite with great eye appeal and style. She is a beautiful-fronted female with a pristine udder and was a \$10,000 feature of the 2024 fall female sale.
- His grandmother, Coleman Donna 7100, is a featured donor in the Coleman and Shady Brook programs and has produced a featured Lot 1 female and top-selling heifer calf for Shady Brook Angus in Tennessee. She is also the mother of a past high seller in 2020, Coleman Logo 947, a member of the Little Goose Ranch in Wyoming.

49 COLEMAN EASY DECISION 4260

DOB: 01/16/24 BULL 21060953 TATTOO 4260

Coleman Rock 7200
Coleman Easy Decision 1539
 20503415
 Coleman Donna 7386#
 Hummel Argentine
Coleman Donna 261
 20503381
 Coleman Donna 7100#

O C C Juneau 807J#
 Coleman Donna 714
 Coleman Charlo 0256#
 Coleman Donna 5309#
 Don Aparicio Serrucho57 Maxi
 Rubeta Fontana 7567-T/E-
 S A V Resource 1441#
 Coleman Donna 714



DOC

CLAW

.29

ANGLE

.38

REA

SW

65

SM

ACT BW	205 WT	365 WT	DAM NR	CED	BW	WW	YW	SC	MILK	SM
66	703	1236	1-100	12	-1.6	67	114	.77	23	85

- A five-star, calving-ease bull that will be an easy decision on sale day. He is smooth made with a great look and tremendous balance. He reads with an actual birth weight of 66 lbs.
- His dam is a wonderful two-year-old who was a feature in the 2024 fall female sale and sold for \$9,000. She has a progeny production record of BR 1@91, WR 1@101.
- His grandmother, Coleman Donna 7100, is a featured donor in the Coleman and Shady Brook programs. She is also the mother of the \$30,000 high seller in 2020, Coleman Logo 947, a member of the Little Goose Ranch in Wyoming.

CALVING-EASE OPTIONS BY EASY DECISION X DONNA FAMILY



TOP 3% \$M



COLEMAN SHOOT OUT 4405 – HE SELLS AS LOT 51.

COLEMAN DONNA 787 – Pathfinder granddam of Lot 52.

50 COLEMAN EASY DECISION 4178

DOB: **01/24/24** BULL **21060918** TATTOO **4178**

Coleman Rock 7200
Coleman Easy Decision 1539
 20503415 Coleman Donna 7386#
 S A V Resource 1441#
Coleman Donna 032
 19873234 Coleman Donna 3125

O C C Juneau 807#
 Coleman Donna 714
 Coleman Charlo 0256#
 Coleman Donna 5309#
 Rito 707 of Ideal 3407 7075
 S A V Blackcap May 4136
 Leachman Right Time#
 Coleman Donna 714



DOC 25
CLAW .30
ANGLE .37
REA .69
SW 66
SM 88

ACT BW	205 WT	365 WT	DAM NR	CED	BW	WW	YW	SC	MILK	SM
80	794	1309	3 - 102	12	-2.0	64	114	1.46	27	88

- A new generation calving-ease bull with a muscle, moderation, fleshing ability, and maternal genetics at its finest. One of the top heifer bulls on paper combined with a proven maternal pedigree and efficient in the harshest conditions.
- His dam is a wonderful four-year-old female by Resource with loads of body, mass, and a heavy-milking, highly productive dam with a production record of BR 3@88, WR 3@102, YR 2@101.
- His grandam is one of the great daughters of Coleman Donna 714 and Right Time. She is a featured donor in the Coleman and Rhodes Red Angus programs. She possesses the longevity, body, mass, and maternal strength selected for at Coleman Angus. She has an impressive production record of BR 7@93, WR 7@108, YR 6@108, U%IMF 4@111, UREA 4@101.

51 COLEMAN SHOOT OUT 4405

DOB: **02/02/24** BULL **21061009** TATTOO **4405**

Coleman Rock 7200
Coleman Easy Decision 1539
 20503415 Coleman Donna 7386#
 S A V Resource 1441#
Coleman Donna 9280
 19717726 Coleman Donna 0308#

O C C Juneau 807#
 Coleman Donna 714
 Coleman Charlo 0256#
 Coleman Donna 5309#
 Rito 707 of Ideal 3407 7075
 S A V Blackcap May 4136
 O C C Juneau 807#
 Coleman Donna 732



DOC 23
CLAW .33
ANGLE .37
REA .89
SW 72
SM 94

ACT BW	205 WT	365 WT	DAM NR	CED	BW	WW	YW	SC	MILK	SM
85	838	1372	3 - 104	8	-0.1	71	121	1.64	27	94

- A calving-ease bull with proven maternal genetics in every angle of his pedigree. He has an impressive 205-day weight of 838 lbs. to ratio 111 at weaning combined with a birth ratio of 99. He is well balanced with style, shape and structural correctness in a complete, fault-free package.
- His powerful dam has a progeny production record of WR 3@104, YR 2@103 with a calving interval of 357 days.

52 COLEMAN EASY DECISION 4344

DOB: **01/30/24** BULL **21060985** TATTOO **4344**

Coleman Rock 7200
Coleman Easy Decision 1539
 20503415 Coleman Donna 7386#
 Hummel South America
Coleman Donna 2218
 20503335 Coleman Donna 787#

O C C Juneau 807#
 Coleman Donna 714
 Coleman Charlo 0256#
 Coleman Donna 5309#
 Don Aparicio Serrucho57 Maxi
 Rubeta Fontana 7567-T/E-
 Coleman Charlo 0256#
 Coleman Donna 063#



DOC 27
CLAW .24
ANGLE .37
REA .77
SW 75
SM 93

ACT BW	205 WT	365 WT	DAM NR	CED	BW	WW	YW	SC	MILK	SM
68	755	1297	1 - 107	10	-0.5	76	128	1.69	25	93

- A calving-ease outcross son of Easy Decision who goes back to a great two-year-old that caught the attention of many visitors this summer. He had an actual birth weight of 68 lbs and a weaning ratio of 107. He is a smooth-made, calving-ease bull from a highly maternal pedigree.
- His dam, Coleman Donna 2218, is one of the really good young cows in the program and a full sister to the top-selling bull of the 2024 bull sale, Coleman Maternal Source 356, going to Southall Angus of Tennessee.
- His sensational grandam is one of the great females in the program and has generated \$877,000 on 16 head in past Coleman Angus sales. She is eye popping with moderation, muscle, and look.



COLEMAN MATERNAL SOURCE 356 – The \$210,000 top-selling bull of the 2024 sale and full brother to the dam of Lot 52.

"EASY DECISION" BULLS THAT ARE THE CATTLEMAN'S KIND



COLEMAN HOMESMAN 4329 – HE SELLS AS LOT 53.

COLEMAN ABIGALE 212 – Dam of Lot 54.



53 COLEMAN HOMESMAN 4329

DOB: **02/02/24** BULL **21060979** TATTOO **4329**

Coleman Rock 7200	O C C Juneau 807J#
Coleman Easy Decision 1539	Coleman Donna 714
20503415	Coleman Charlo 0256#
Coleman Donna 7386#	Coleman Donna 5309#
	GDAR Game Day 449#
Coleman Playmaker 427	Coleman Donna 714
Coleman Everelda Entense 2100	Coleman Bravo 6313#
20503297	Coleman Everelda Entense 302#

ACT BW	205 WT	365 WT	DAM NR	CED	BW	WW	YW	SC	MILK	\$M
78	734	1267	1-104	7	0.9	70	118	1.40	26	109

- Coleman Homesman, a heifer bull deluxe built from generational maternal genetics which ranks him as the #5 \$M bull of this event. He has a weaning ratio of 104 and three generations of calving ease with Easy Decision, Playmaker, and Charlo.
- He is from very predictable genetics and back to one of the great young donors in the program, Coleman Everelda Entense 092, whose mother consistently produced \$10,000 bulls each year. His dam is a moderate, easy-fleshing female with a beautiful udder and has a progeny production record of WR 1@104. She is a high \$M female.
- His grandam is establishing herself as one of the up-and-coming great donors.



COLEMAN ERISKAY 718 – Granddam of Lot 55.

54 COLEMAN EASY DECISION 4242

DOB: **02/25/24** BULL **21060947** TATTOO **4242**

Coleman Rock 7200	O C C Juneau 807J#
Coleman Easy Decision 1539	Coleman Donna 714
20503415	Coleman Charlo 0256#
Coleman Donna 7386#	Coleman Donna 5309#
	Don Aparicio Serrucho57 Maxi
Hummel Argentine	Rubeta Fontana 7567-T/E-
Coleman Abigale 212	O C C Paxton 730P#
20503310	Coleman Abigale 0277#
	Bohi Abigale 6014

ACT BW	205 WT	365 WT	DAM NR	CED	BW	WW	YW	SC	MILK	\$M
78	741	too young	1-105	8	0.2	66	113	24	68	

- Calving-ease genetics with built-in maternal from the Abigale family. His mother was a favorite of many in the 2024 Your Maternal Source Sale where she sold for \$29,000 to Tom Draper of Illinois.
- His mother is a one-of-a-kind female. She is beautiful fronted and angular with a tremendous udder and added thickness. You can't draw one much better. She ratioed 105 on her first calf at weaning. She is a daughter of the Pathfinder dam and full sister to Charlo.

55 COLEMAN EASY DECISION 4267

DOB: **01/21/24** BULL **21060957** TATTOO **4267**

Coleman Rock 7200	O C C Juneau 807J#
Coleman Easy Decision 1539	Coleman Donna 714
20503415	Coleman Charlo 0256#
Coleman Donna 7386#	Coleman Donna 5309#
	Coleman Charlo 0256#
Coleman Bravo 6313#	Coleman Donna 714
Coleman Eriskay 275	S A V Renown 3439#
20505696	Coleman Eriskay 718
	Coleman Eriskay 319#

ACT BW	205 WT	365 WT	DAM NR	CED	BW	WW	YW	SC	MILK	\$M
64	734	1254	1-104	14	-2.4	75	123	1.20	23	101

- Sleep-all-night kind. This wonderful, calving-ease bull by Easy Decision stems back to the famed Eriskay family. He has key ingredients of performance, design, and structure to work in any commercial cattle program. He is a true calving-ease bull with an actual birth weight of 64 and a weaning ratio of 104.
- His dam, Coleman Eriskay 275, is a bigger outlined female with a beautiful profile, body, and balance along with perfect teat placement and udder design. She has a progeny production record of BR 1@89, WR 1@104.
- His grandam, Coleman Donna 718, was a \$45,000 past feature of the 2020 Your Maternal Source Sale going to C-4 Cattle in Oklahoma and Pine Coulee Angus in Montana.



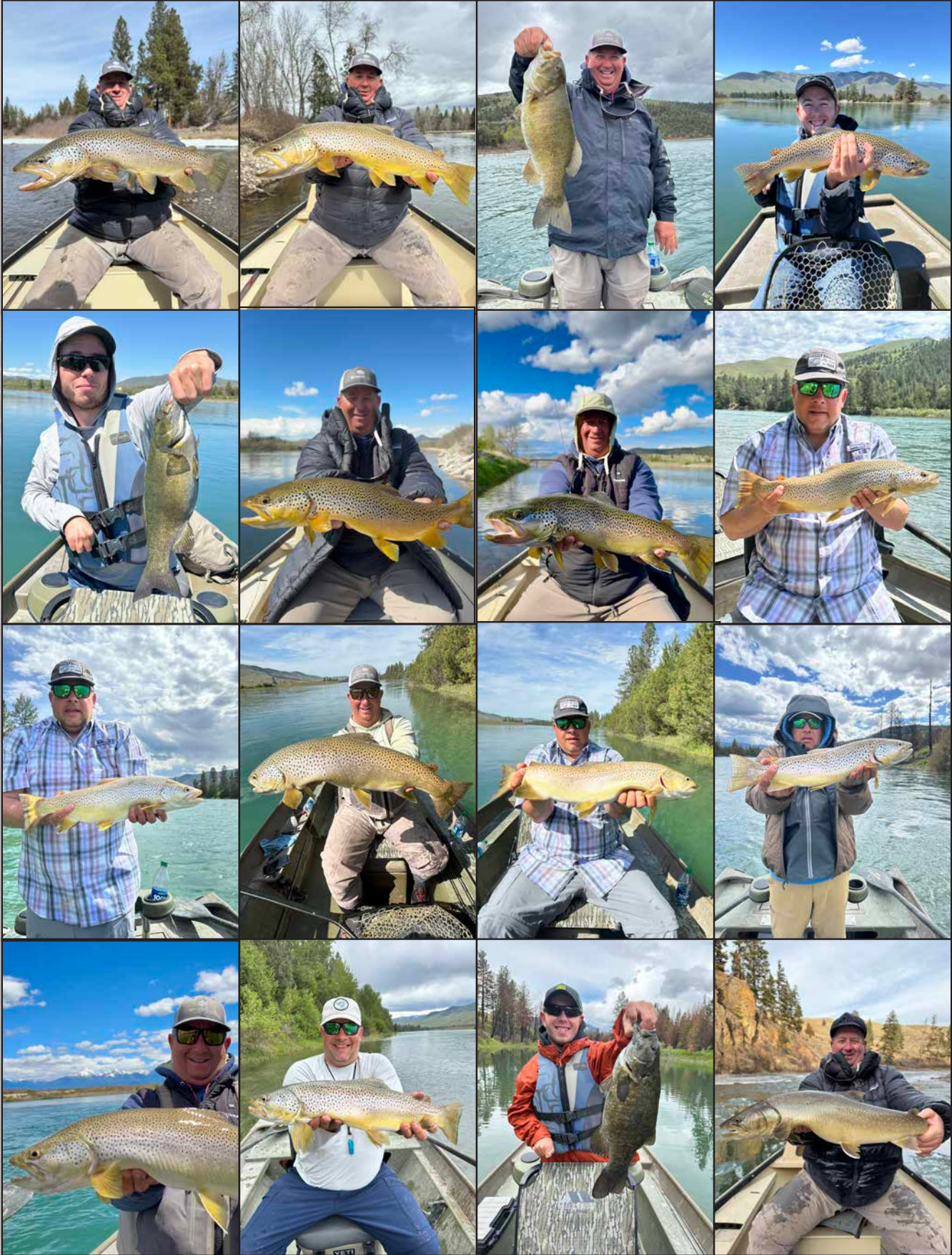

COLEMAN REFERENCE SIRE – COLEMAN GLACIER 041



COLEMAN GLACIER 041 – REFERENCE SIRE C.



COLEMAN DONNA 439 – Pathfinder dam of Reference Sire C.

C **COLEMAN GLACIER 041**

DOB: **01/11/20** BULL +**19866409** TATTOO **041**



Rito 707 of Ideal 3407 7075
SAV Renown 3439#
 17633839 S AV Blackcap May 4136
 GDAR Game Day 449#
Coleman Donna 439#
 17914042 Coleman Donna 714

R R Rito 707#
 Ideal 3407 of 1418 076
 S AV 8180 Traveler 004#
 S AV May 2397#
 Boyd New Day 8005#
 G D A R Miss Wix 474#
 Connealy Onward#
 Coleman Donna 386

CE	BW	WW	YW	SC	MILK	DOC	CLAW	ANGLE	RE	SW	SM
8	1.1	75	130	.46	27	35	.25	.33	.76	74	100

• FOR REFERENCE ONLY

- Owned with Glacier Associates.
- Coleman Glacier 041 was the lead off Lot 1 bull of the 2022 sale and the \$270,000 record-selling bull. He has awed the visitors that come to see him at the ranch and is a performance powerhouse. Glacier is a dominating sire with added growth, pounds, and one of the best looks you will find in an individual.
- His progeny perform with the best out there and surface to the top of programs around the country. He has been used in many different facets of the breed, and his calves come light at birth and explode with great vigor and performance. His sons are big, powerful bulls with added muscle, body, extra rib shape, and spectacular look, and his daughters are feminine, wedge-fronted, big-barreled females that have as nice as udders as you can find.
- The 2025 Coleman Angus Bull Sale features 30 sons of this terrific sire.



COLEMAN DONNA 023 – Full sister to Reference Sire C.



COLEMAN DONNA 046 – Top-selling full sister to Reference Sire C.



COLEMAN DONNA 028 – Top-selling full sister to Reference Sire C.

HEAVY-WEIGHT FLUSH BROTHERS



COLEMAN ICE CAP 476 – HE SELLS AS LOT 57.

COLEMAN DONNA 8146 – The record-selling full sister to the granddam of Lots 56 and 57.



COLEMAN DONNA 4213 – Maternal sister to Lots 56 and 57.



COLEMAN DONNA 4107 – Maternal sister to Lots 56 and 57.



COLEMAN DONNA 4203 – Full sister to the granddam of Lots 56 and 57.

“I have had the privilege and pleasure of representing the Harley Coleman Limousin family over the last thirty years and witnessing his son Larry follow the same footsteps of his parents in creating a well-known Angus breeding program. The Coleman family has not only developed a solid cow base, creating a product sought after by cattlemen around the country, but equally importantly they have taken care of their customers from the onset of their program. In the eyes of myself and countless others, the phrase “good things happen to good people”, represents them well. The “% brand” is as strong as it’s ever been with the guidance and partnership of Jeremy and Jenny Haag. The Haag and Coleman partnership is a true testament to friendship, loyalty and working together towards a common goal of acceptance with your product amongst your peers. I am proud to represent the “% Brand” and work with them to bring more attention to their incredible program.”
Randall O. Ratliff, R & R Marketing Company, Nashville, Tennessee

“Coleman Glacier 041 has been a huge success in our herd! Both the bulls and females have topped our sales and have been highly sought after. Their structure design, muscle pattern, and tremendous presence are a few of the extras he brings to the table. He also added growth and breed character to his offspring. Glacier will continue to be a go-to sire for us! We believe in this pedigree as we own a flush sister, Coleman Donna 046, and are seeing very similar results from her progeny as well.
- Jason Upchurch, Ingram Angus, Pulaski, Tennessee

AND MATERNAL BROTHERS TO BELOW ZERO



TOP 4% \$M

COLEMAN BLIZZARD 461 – HE SELLS AS LOT 56.



COLEMAN DONNA 0153 – Top-selling dam of Lots 56 and 57.

56 COLEMAN BLIZZARD 461

DOB: **01/28/24** BULL: **+21061030** TATTOO **461**

ACT BW	205 WT	365 WT	DAM NR	CED	BW	WW	YW	SC	MILK
83	956	1454	3 - 109	9	-1.0	61	105	.62	24
DOC	CLAW	ANGLE	REA	SW	SM				
29	.25	.48	.59	66	92				



57 COLEMAN ICE CAP 476

DOB: **01/26/24** BULL: **+21061039** TATTOO **476**

ACT BW	205 WT	365 WT	DAM NR	CED	BW	WW	YW	SC	MILK
77	866	1412	3 - 109	0	1.9	95	169	.55	32

DOC 33
CLAW .35
ANGLE .51
REA 1.35
SW 87
SM 56



COLEMAN DONNA 714 – Third dam of Lots 56 and 57.



COLEMAN DONNA 386 – Fourth dam of Lots 56 and 57.

- A dynamic duo of flush brothers and an easy place to start off this sire group. Coleman Blizzard 461 and Coleman Ice Cap 476, properly named as they were born in one of the harshest storms in 2024, have been favorites since birth and represent what we try to do at Coleman Angus. They are as impressive as you will find for pure mass, dimension, body, and herd bull look. Blizzard is the heaviest 205-day weight bull in the entire event where he weaned off at 956 lbs, and Ice Cap did not disappoint as he had a 205-day weight of 866.
- Their powerhouse dam is the top-selling, one-half interest cow of the 2024 Your Maternal Source Sale going to Ingram Angus of Tennessee. She is the mother of the GENEX Beef AI Sire and herd sire for Janssen Angus of Iowa, Marshall Fenner of Missouri, and Southall Angus of Tennessee, Coleman Below Zero 2106, whose first sons are featured in this sale. She is a terrific Charlo daughter who is establishing herself as one of the great young females in the herd. She has a progeny production record of BR 3@89, WR 3@109, YR 2@106 and has generated \$202,500 on three head in past Coleman sales.
- Their grandam is a full sister to the all-time, high-selling female in Coleman history, Coleman Donna 8146, a current donor in the ZWT program in Tennessee.



COLEMAN BELOW ZERO 2106 – The \$150,000 GENEX Beef AI Sire and maternal brother to Lots 56 and 57.

GLACIER BULLS FROM DONNA 8146



TOP 10% \$M

COLEMAN COPPER CITY 494 – HE SELLS AS LOT 59.



COLEMAN DONNA 8146 – The record-selling dam of Lots 58-60.



TOP 4% \$M

COLEMAN ELEVATION 486 – He sells as Lot 58.



TOP 10% \$M

COLEMAN VORTEX 4111 – He sells as Lot 60.

58

COLEMAN ELEVATION 486

DOB: **01/25/24** BULL +**21061043** TATTOO **486**

ACT BW	205 WT	365 WT	DAM NR	CED	BW	WW	YW	SC	MILK
86	948	1487	4 - 109	8	-0.1	65	116	-.61	39
DOC	CLAW ANGLE	REA	\$W	\$M					
31	.23	.30	.57	77	91				

59

COLEMAN COPPER CITY 494

DOB: **01/25/24** BULL +**21061048** TATTOO **494**

ACT BW	205 WT	365 WT	DAM NR	CED	BW	WW	YW	SC	MILK
93	904	1387	4 - 109	3	1.9	67	110	-.39	27
DOC	CLAW ANGLE	REA	\$W	\$M					
25	.31	.40	.24	68	88				

60

COLEMAN VORTEX 4111

DOB: **01/26/24** BULL +**21060894** TATTOO **4111**

ACT BW	205 WT	365 WT	DAM NR	CED	BW	WW	YW	SC	MILK	\$M
85	901	1373	4 - 109	6	0.9	68	120	-.13	20	83

Coleman Glacier 041
19866409
S AV Renown 3439#
Coleman Donna 439#

Coleman Donna 8146
19248244
Connealy Thunder#
Coleman Donna 714

Rito 707 of Ideal 3407 7075
S A V Blackcap May 4136
GDAR Game Day 449#
Coleman Donna 714
Baldrige Kaboom K243 KCF#
Parka of Conanga 241#
Connealy Onward#
Coleman Donna 386



DOC	27
CLAW	.33
ANGLE	.38
REA	.18
\$W	60
\$M	83

- A trifecta of flush brothers who will command your attention on sale day as Elevation, Copper City, and Vortex all broke the 900 lbs. barrier at weaning. Elevation is the second heaviest 205-day weight bull of the entire offering at 948 lbs. These brothers all have added growth, scale, and performance backed by one of the dominating maternal lines in the Coleman Angus program. They are high \$M bulls with added body, length, and look.
- Their dam, Coleman Donna 8146, is the all-time, record-selling female in Coleman Angus history and a current donor at ZWT Ranch in Tennessee. She is a full sister to the grandam of Blizzard and Ice Cap and has a production record of BR 4@92, WR 4@109, YR 3@109, with one daughter in production with an average nursing ratio of 108.
- Their grandam is the iconic Coleman Donna 714, who has generated over \$3.5 million in progeny sales at Coleman Angus and is the mother of AI Sires: Rock, Bravo, Summitt, Resolve, Charlo 3212, Regis, Juneau 044, Knight, and Playmaker.

ELEVATE YOUR PROGRAM TO THE NEXT LEVEL



TOP 1% \$M

COLEMAN ELEVATE 4246 – HE SELLS AS LOT 61.



COLEMAN DONNA 205 – Full sister to the dam of Lot 61.

61

COLEMAN ELEVATE 4246

DOB: **01/16/24** BULL **21060948** TATTOO **4246**

S A V Renown 3439#
Coleman Glacier 041
 19866409 Coleman Donna 439#

Coleman Charlo 0256#
Coleman Donna 216
 20503320 Coleman Donna 7221

Rito 707 of Ideal 3407 7075
 S A V Blackcap May 4136
 GDAR Game Day 449#
 Coleman Donna 714
 O C C Paxton 730P#
 Bohi Abigale 6014
 S A V Renown 3439#
 Coleman Donna 714



DOC	28
CLAW	.29
ANGLE	.33
REA	.74
SW	70
SM	102

ACT BW	205 WT	365 WT	DAM NR	CED	BW	WW	YW	SC	MILK
64	739	1301	1 - 105	12	-0.9	69	121	.71	28

- Coleman Elevate, a featured calving-ease bull with high SM who ranks #12 for this sale coupled with all the bells and whistles to go with it. He has been a favorite with loads of muscle shape, volume, breed character, added size, and scale in a flawless package. He ratioed 105 on weaning and is from a highly maternal dam.
- His dam is a wonderful two-year-old who is moderate and easy fleshing with a perfect udder. Her full sisters highlighted the two-year-old division in our 2024 Your Maternal Source Sale where they both sold one-half interest for \$50,000 apiece. She is a maternal sister to the \$180,000 valued Coleman World Wide 2562, a past feature going to Jocko Valley Ranch of Montana. She has an impressive production record of BR 1@89, WR 1@105.
- His grandam is marking herself as one of the all-time, great daughters of 714. She has generated \$432,000 on 10 head in past Coleman Angus sales. She is not only the mother of World Wide but also of the legendary Coleman Poncho 9426, a \$220,000 valued top seller purchased by Sandford Ranches of Texas.



COLEMAN DONNA 215
 – Full sister to the dam of Lot 61.



COLEMAN DONNA 7221
 – Top-selling granddam of Lot 61.



COLEMAN PONCHO 9426 – The \$110,000 top seller and full brother to the dam of Lot 61.

GLACIER SONS FROM THE DONNA FAMILY



COLEMAN SUGAR BOWL 4357 – HE SELLS AS LOT 63.

62 COLEMAN GLACIER 4420

DOB: **01/21/24** BULL **+21061016** TATTOO **4420**



Coleman Glacier 041
19866409

Leachman Right Time#

Coleman Donna 3125
17783497

Coleman Donna 714

Rito 707 of Ideal 3407 7075
S A V Blackcap May 4136
GDAR Game Day 449#
Coleman Donna 714
N Bar Emulation EXT#
Leachman Erica 0025
Connealy Onward#
Coleman Donna 386

DOC	33
CLAW	32
ANGLE	.39
REA	.59
SW	71

ACT BW	205 WT	365 WT	DAM NR	CED	BW	WW	YW	SC	MILK	SM
84	801	1283	7 - 108	11	0.0	62	109	.52	32	98

- A well-designed, calving-ease son of Glacier backed by some of the best maternal genetics in the business and should make tremendous replacement females to build a program around. He weaned off at over 800 lbs.
- His dam has been a staple in the program and is getting ready to calve again at 12 years of age. She still has a picture-perfect udder with excellent feet, and she exemplifies longevity, predictability, and production with a record of BR 7@93, WR 7@108, YR 6@108, U%IMF 4@111, UREA 4@101 and 17 daughters in production with an average nursing ratio of 101.



COLEMAN DONNA 3125 – Dam of Lot 62.

63 COLEMAN SUGAR BOWL 4357

DOB: **01/26/24** BULL **21060992** TATTOO **4357**



Coleman Glacier 041
19866409

Cole Creek Black Cedar 1100#

Coleman Donna 6371
18736878

Coleman Donna 4269

Rito 707 of Ideal 3407 7075
S A V Blackcap May 4136
GDAR Game Day 449#
Coleman Donna 714
Cole Creek Black Cedar 46P#
Cole Creek Juanada Bird 38N
Coleman Charlo 0256#
Coleman Donna 1133

DOC	32
CLAW	32
ANGLE	.45
REA	.54
SW	71

ACT BW	205 WT	365 WT	DAM NR	CED	BW	WW	YW	SC	MILK	SM
90	818	1356	6 - 103	7	0.7	57	97	-.24	30	116

- Coleman Sugar Bowl is the #1 \$M bull of this event and is a big-time herd bull prospect from Glacier with the outcross genetics of Black Cedar and the Donna family. He is stout and powerful with body, balance, and an impressive 205-day weight of 818 lbs. with a weaning ratio of 108.
- His dam has a progeny production record of WR 6@103, YR 4@102.



COLEMAN DONNA 6139 – Fourth Dam of Lot 63.

GLACIER SONS FROM THE DONNA FAMILY



TOP 1% \$M

COLEMAN RELIABLE 4248 – HE SELLS AS LOT 64.

64 COLEMAN RELIABLE 4248

DOB: **01/20/24** BULL **21060949** TATTOO **4248**

Coleman Glacier 041 19866409	S A V Renown 3439# Coleman Donna 439#	Rito 707 of Ideal 3407 7075 S A V Blackcap May 4136 GDAR Game Day 449# Coleman Donna 714 Connealy Judgment KG Miss Magic 1443 O C C Juneau 807# Coleman Donna 714
Coleman Donna 222 20505938	KG Justified 3023# Coleman Donna 040#	

ACT BW	205 WT	365 WT	DAM NR	CED	BW	WW	YW	SC	MILK	\$M
83	773	1354	1-109	9	0.5	73	126	.68	33	110

- Coleman Reliable, a calving-ease outcross by Glacier back to a Justified two-year-old who reads with outstanding maternal genetics. This special individual ranks #4 for \$M and has tremendous eye appeal with predictable and proven genetics behind him.
- His dam is a beautiful uddered female with a progeny production record of WR 1@109 and a daughter of the high \$M cow of the breed who is a Pathfinder and 15 years of age or older.
- His grandam is a full sister to Rock and has established herself as one of the high \$M cows of the breed, Coleman Donna 040. She has sold 31 head in past Coleman Angus sales and averaged over \$10,000.

“Spanning across two decades representing the Coleman Family in various capacities, it’s my pleasure to share my vantage point of their embodiment of the values that have shaped the American West - it’s about faith, family, integrity, determination and commitment. Their formula hasn’t been overly complex, take care of customers, take care of your cow herd and the rest takes care of itself. From the beginning, product wise with Larry, Dee and company it’s always been, that it starts with the “cow” and it still holds true today. Along the journey, they’ve done a great job listening to their customers, while maintaining firm to their core breeding philosophy, and have implemented progressive breeding strategies, to meet the market call. As it relates to customer service, it’s just simply business done right. It’s one of the few places left in today’s world where a handshake and one’s word still holds value.”

- Kiley J. McKinna, MC Marketing Management

65 COLEMAN GLACIER 4277

DOB: **01/23/24** BULL **21060959** TATTOO **4277**

Coleman Glacier 041 19866409	S A V Renown 3439# Coleman Donna 439#	Rito 707 of Ideal 3407 7075 S A V Blackcap May 4136 GDAR Game Day 449# Coleman Donna 714 Coleman Charlo 0256# Coleman Donna 714 S A V Renown 3439# Coleman Donna 3220
Coleman Donna 0314 20061337	Coleman Bravo 6313# Coleman Donna 7301	

ACT BW	205 WT	365 WT	DAM NR	CED	BW	WW	YW	SC	MILK	\$M
95	775	1212	2-100	5	2.0	66	118	.21	29	102

- A grand Glacier son who represents high maternal with a fabulous look and presences. He combines growth and has the ability to sire a set of great feeding cattle with added performance. He is one of the highest \$M bulls in the entire sale.
- His dam is a Bravo daughter who has a progeny production record of YR 1@103.



COLEMAN DONNA 040 – Pathfinder granddam of Lot 64.

GLACIER SONS FROM THE DONNA FAMILY



COLEMAN POWDER 4387 – HE SELLS AS LOT 66.

66

COLEMAN POWDER 4387

DOB: **01/26/24** BULL **21061002** TATTOO **4387**



Coleman Glacier 041
19866409
S AV Renown 3439#
Coleman Donna 439#
Coleman Playmaker 427

Coleman Donna 8438
19400665
Coleman Donna 6248

Rito 707 of Ideal 3407 7075
S AV Blackcap May 4136
GDAR Game Day 449#
Coleman Donna 714
GDAR Game Day 449#
Coleman Donna 714
Coleman Charlo 0256#
Coleman Donna 3121

DOC 28
CLAW .31
ANGLE .39
REA .46
SW 55

ACT BW	205 WT	365 WT	DAM NR	CED	BW	WW	YW	SC	MILK	SM
77	682	1268	4 - 99	10	-0.5	56	100	.36	26	96

- Coleman Powder is a low-birth, calving-ease sire from generations of heifer bulls and represents Glacier at his finest. He is smooth made, long, and attractive in the right kind of calving-ease package.
- His dam is a wonderful Playmaker daughter and has a progeny production record of BR 4@94.
- His grandam blends the legendary 8180 and 714 into a highly productive package that records BR 6@89, WR 6@101, YR 6@104.



COLEMAN ACE 989 – Full brother to the dam of Lot 68.

67

COLEMAN GLACIER 4309

DOB: **02/05/24** BULL **21060972** TATTOO **4309**



Coleman Glacier 041
19866409
S AV Renown 3439#
Coleman Donna 439#
Coleman Rock 7200

Coleman Donna 1171
20076434
Coleman Donna 8241

Rito 707 of Ideal 3407 7075
S AV Blackcap May 4136
GDAR Game Day 449#
Coleman Donna 714
O C C Juneau 807J#
Coleman Donna 714
S AV Sensation 5615#
Coleman Donna 5279

DOC 31
CLAW .32
ANGLE .37
REA .87
SW 61

ACT BW	205 WT	365 WT	DAM NR	CED	BW	WW	YW	SC	MILK	SM
88	702	1244	2 - 101	9	0.6	67	117	.02	24	96

- A magical cross of Glacier x Rock that blends for calving-ease genetics, not only with pedigree appeal but also with phenotype and balance.
- His three-year-old dam has a production record of BR 2@97, WR 2@101, YR 1@106, and she is a perfect-uddered, long-fronted, productive female who stems back to generations of high-maternal cattle.

68

COLEMAN GLACIER 4297

DOB: **03/14/24** BULL **21060969** TATTOO **4297**



Coleman Glacier 041
19866409
S AV Renown 3439#
Coleman Donna 439#
Coleman Bravo 6313#

Coleman Donna 991
19539788
Coleman Donna 439#

Rito 707 of Ideal 3407 7075
S AV Blackcap May 4136
GDAR Game Day 449#
Coleman Donna 714
Coleman Charlo 0256#
Coleman Donna 714
GDAR Game Day 449#
Coleman Donna 714

DOC 30
CLAW .27
ANGLE .34
REA .59
SW 55

ACT BW	205 WT	365 WT	DAM NR	CED	BW	WW	YW	SC	MILK	SM
95	730	too young	4 - 100	6	3.0	66	117	.70	24	112

- Power in the blood and the #2 \$M bull of this event. A son of Glacier back to a full sister to Coleman Ace 989, Coleman Donna 991. This double-bred 439 son reads with the look of a herd bull.
- His dam is angular fronted, sound structured, and posts a progeny production record of YR 3@104. She is an extremely high \$M cow ranking in the Top 1% and a three-quarter sister to Mission.
- His Pathfinder grandam is a fourth-generation Coleman Angus donor who has an impressive production record of BR 7@92, WR 7@106, YR 7@106 with 25 daughters in production and an average nursing ratio of 103.

A PAIR OF GLACIER FLUSH BROTHERS BY CHLOE 975



COLEMAN POLAR 425 – HE SELLS AS LOT 69.



COLEMAN CHLOE 975 – Dam of Lots 69 and 70.

69

COLEMAN POLAR 425

DOB: **01/22/24** BULL **+21060951** TATTOO **425**

ACT BW	205 WT	365 WT	DAM NR	CED	BW	WW	YW	SC	MILK
82	860	1391	3 - 107	11	1.2	81	144	.71	25
DOC	CLAW ANGLE	REA	SW	\$M					
27	.35	.42	.68	80	93				



70

COLEMAN WHITEFISH 4295

DOB: **01/19/24** BULL **21060968** TATTOO **4295**

ACT BW	205 WT	365 WT	DAM NR	CED	BW	WW	YW	SC	MILK
92	815	1314	3 - 107	8	1.5	72	133	-.13	35

Coleman Glacier 041
19866409

S AV Renown 3439#
Coleman Donna 439#

Coleman Chloe 975
19483324

Coleman Bravo 6313#
Lawsons Chloe C815

Rito 707 of Ideal 3407 7075
S AV Blackcap May 4136
GDAR Game Day 449#
Coleman Donna 714
Coleman Charlo 0256#
Coleman Donna 714
S AV Renown 3439#
Lawsons Chloe Z341



DOC	.31
CLAW	.31
ANGLE	.39
REA	.95
SW	.79
\$M	.92



COLEMAN WHITEFISH 4295 – He sells as Lot 70.

- A pair of dominant flush brothers who have been favorites here and are as attractive as you will find with growth, performance, and stoutness. They are full brothers to the top-selling open heifer of the 2023 Your Maternal Source Sale going to LT Ranch of South Dakota. These two flush mates have pushed the scale down at 205-day weights of 860 lbs. and 815 lbs.
- Their dam is one of the great-producing full sisters to Triumph as there is at the ranch. She posted an impressive production record of BR 3@98, WR 3@107, YR 2@111 and has generated \$292,500 on seven head in past Coleman Angus sales.
- Their grandam is the high-income-producing female that has generated over \$1.8 million on progeny sold in Charlo, Montana.



COLEMAN CHLOE 2527 – Top-selling open heifer and Full Sister to Lots 69 and 70.

HIGH-PERFORMANCE GENETICS BY GLACIER FROM THE CHLOE FAMILY



COLEMAN NORTHERN LIGHTS 4393 – HE SELLS AS LOT 71.

LAWSON'S CHLOE C815 – Maternal sister to the dam of Lot 71.

71

COLEMAN NORTHERN LIGHTS 4393

DOB: **02/15/24** BULL **21061005** TATTOO **4393**



DOC 25
CLAW .37
ANGLE .43
REA .86
SW 70
SM 80

Coleman Glacier 041
 19866409 Coleman Donna 439#

Coleman Chloe 9138
 19541339 Basin Chloe 7T26

Rito 707 of Ideal 3407 7075
 S A V Blackcap May 4136
 GDAR Game Day 449#
 Coleman Donna 714
 Coleman Charlo 0256#
 Coleman Donna 714
 Vermilion Payweight J847#
 Basin Chloe 812L

ACT BW	205 WT	365 WT	DAM NR	CED	BW	WW	YW	SC	MILK	SM
98	900	1492	4 - 109	5	3.6	80	143	.62	27	80

- Coleman Northern Lights is a power herd sire prospect with an impressive 205-day weight of 900 lbs. to ratio 119 at weaning and has the fifth heaviest adjusted yearling weight at 1492. He has incredible performance, stoutness, and mass, and he stems from the highly productive with longevity female lineage of the Chloe's.
- His dam is a maternal sister to the foundation Chloe female in the Coleman program, Lawsons Chloe C815. She has a wonderful production record of WR 4@109, YR 3@109 and one daughter in production with an average nursing ratio of 102.

“It has truly been a pleasure to get to know and work with Coleman Angus. Spending time with Larry, Jeremy and their families always leaves you energized and excited about Angus cattle and the bright future ahead. You feel their passion, devotion and vision to produce quality cattle. The focus on the momma cow and her impact on building and growing a productive herd is evident. The genetic results are evident. These cattle come easy, grow fast, and are structurally sound with longevity to aid in a profitable operation. The folks at Coleman Angus are a great resource, a great partner, and great friends!”

- Matt and Kelly Comte, K&M Cattle, Coal City, Indiana

“For the past 14 years, Shady Brook Angus has used Coleman genetics and they have treated us well. The latest additions to our herd, Donna 7100 and Chloe 021, have proven to have a very positive impact in our herd as well as providing quality genetics for our customers.”

- Vince Santini, Shady Brook Angus, Leoma, Tennessee

A CATTLEMAN'S DREAM FROM THE BLACKCAP FAMILY



TOP 3% \$M

COLEMAN MARMOT 4316 – HE SELLS AS LOT 72.



COLEMAN BLACKCAP 1213 – Dam of Lot 72.

72

COLEMAN MARMOT 4316

DOB: **01/30/24** BULL **21060977** TATTOO **4316**

Coleman Glacier 041
19866409
S AV Renown 3439#
Coleman Donna 439#

Coleman Blackcap 1213
20155582
Coleman Charlo 0256#
ZWT Blackcap 1508

Rito 707 of Ideal 3407 7075
S AV Blackcap May 4136
GDAR Game Day 449#
Coleman Donna 714
O C C Paxton 730P#
Bohi Abigale 6014
Duff Jetset 7122
O C C Lady Blackcap 753L



DOC 22
CLAW .36
ANGLE .39
REA .63
SW 65
SM 93

ACT BW	205 WT	365 WT	DAM NR	CED	BW	WW	YW	SC	MILK	SM
102	827	1405	2-113	0	4.0	76	132	.40	29	93



ZWT BLACKCAP 1508 – Granddam of Lot 72.



O C C LADY BLACKCAP 753L – 3RD Dam of Lot 72.

- Coleman Marmot is a cattleman's dream with a big-barreled, soft-made package and is easy fleshing with a massive hip and a perfect Aberdeen head. He has the look of a bull that will breed true and make great replacements females for generations. He has a 205-day weight of 827 lbs. for a weaning ratio of 109.
- His heavy-milking, productive mother is a moderate, easy-fleshing female who records a progeny production record of WWR 2@113, YR 1@114. She was a highlight of the 2024 Your Maternal Source Sale where she sold for \$16,000 to Upchurch Angus of Tennessee and the Denny family of Alabama. Two maternal sisters to her highlighted the same event and went to Carpenter Cattle Enterprise of Texas.



COLEMAN BLACKCAP 3210 – Maternal sister to Lot 72.



COLEMAN BLACKCAP 011 – Full sister to the dam of Lot 72.

COW MAKER BULLS BY GLACIER



TOP 5% \$M

COLEMAN SILVER TIP 4315 – HE SELLS AS LOT 73.

73 COLEMAN SILVER TIP 4315

DOB: **02/01/24** BULL **21060976** TATTOO **4315**

S AV Renown 3439#
Coleman Glacier 041
 19866409 Coleman Donna 439#

Coleman Charlo 0256#
Coleman Blackcap 1212
 20155581 ZWT Blackcap 1508

Rito 707 of Ideal 3407 7075
 S AV Blackcap May 4136
 GDAR Game Day 449#
 Coleman Donna 714
 O C C Paxton 730P#
 Bohi Abigale 6014
 Duff Jetset 7122
 O C C Lady Blackcap 753L



DOC 15
CLAW .30
ANGLE .35
REA .78
\$W 70

ACT BW	205 WT	365 WT	DAM NR	CED	BW	WW	YW	SC	MILK	\$M
89	822	1388	2 - 107	7	1.5	63	109	.75	29	89

- Coleman Silver Tip is a cow maker and a carbon copy of his full brother-in-blood who sells as Lot 72, and you can see the consistency in this mating. He had a 205-day weight of 822 lbs. for a weaning ratio of 108. He is big topped and wide made with the Aberdeen look.
- His moderate, wide-based tank of a mother has a progeny production record of WR 2@107, YR 1@110. She is a daughter of the foundation Blackcap female in the program, ZWT Blackcap 1508.



COLEMAN BLACKCAP 186 – Full sister to the dam of Lot 73.

74 COLEMAN GLACIER 471

DOB: **01/29/24** BULL **+21127225** TATTOO **471**

S AV Renown 3439#
Coleman Glacier 041
 19866409 Coleman Donna 439#

Koupals B&B Identity#
Mill Brae Iden Georgina 4086
 17928486 Mill Brae FA Georgina 0237



DOC 29
CLAW .37
ANGLE .37
REA .66
\$W 79

ACT BW	205 WT	365 WT	DAM NR	CED	BW	WW	YW	SC	MILK	\$M
84	867	1403	7 - 103	9	0.2	73	126	.65	29	93

- A prized possession from the outcross dam, Georgina 4086, and a maternal brother to the GENEX Beef AI Sire, J Trademark 1037. He is loaded with high octane growth and performance, has an impressive 205-day weight of 867 lbs, and is the #5 \$C bull of this sale.
- His dam, Georgina 4086, was the top-selling female of the 2022 Your Maternal Source Sale where she sold for one-half interest to Jocko Valley Ranch in Montana. She a powerful female with tons of mass, rib, body, added length. She is an outlier in the AHIR with an incredible production record, high marbling, and elite \$M along with a progeny production record of BR 7@99, WR 7@103, YR 5@103, U%IMF 12@101.



MILL BRAE IDEN GEORGINA 4086 – Dam of Lot 74.

GLACIER SONS FROM FOUNDATION FEMALES



COLEMAN NOTED 4286 – HE SELLS AS LOT 77.



BAR-E-L BRIDE 28C – Dam of Lot 75.

75 COLEMAN TRACKER 422

DOB: 03/05/24 BULL +21060939 TATTOO 422

S A V Renown 3439#
Coleman Glacier 041
 19866409 Coleman Donna 439#

Bar-E-L Natural Law 52Y
Bar-E-L Bride 28C
 20622908 DBRL 94T Bride 4W

Rito 707 of Ideal 3407 7075
 S A V Blackcap May 4136
 GDAR Game Day 449#
 Coleman Donna 714
 S A V Bismarck 5682#
 Bar-E-L Magnolia 143K
 HF Alaskan 94T
 Sandy Bar Bride 74T



DOC 27
 CLAW .33
 ANGLE .41
 REA .53
 SW 70
 SM 84

ACT BW	205 WT	365 WT	DAM NR	CED	BW	WW	YW	SC	MILK	SM
80	793	too young	-	5	1.8	70	117	1.15	27	84

- A high-performance bull from outcross genetics and one of the most famous cows in Canada. This eye-appealing, soft-made, smooth-patterned herd sire candidate has the ability to make great highly maternal females to build a foundation around. A full sister sold in the fall female sale and went to Golden J Farms of Mississippi.
- His dam came to us as a standout female in Canada and is a beautiful as you can make them. She is big bodied with tremendous front-end extension and floats across the pasture in a sound-structured package. She has two daughters in production with a nursing ratio at 106.

76 COLEMAN GLACIER 4350

DOB: 01/15/24 BULL 21060987 TATTOO 4350

S A V Renown 3439#
Coleman Glacier 041
 19866409 Coleman Donna 439#

Coleman Juneau 044#
Coleman Everelda Entense 2406#
 17544770 BT Everelda Entense 613L

Rito 707 of Ideal 3407 7075
 S A V Blackcap May 4136
 GDAR Game Day 449#
 Coleman Donna 714
 O C C Juneau 807J#
 Coleman Donna 714
 Sitz Traveler 6802#
 BT Everelda Entense 567H



DOC 23
 CLAW .29
 ANGLE .36
 REA .57
 SW 55
 SM 90

ACT BW	205 WT	365 WT	DAM NR	CED	BW	WW	YW	SC	MILK	SM
92	766	1337	10 - 108	6	2.1	58	105	.56	30	90

- Proven, profitable, and predictable is the definition of this bull and his pedigree. Produced from a 13-year-old donor and one of the highest ratioing cows in the program. He has shape, body, and breed character with Top 5% \$M genetics.
- His Pathfinder and highly productive dam is a major producer with a progeny production record of BR 10@95, WR 10@108, YR 8@105 and nine daughters with an average nursing ratio at 101. She is the grandmother of the top-selling bull of the 2021 Ingram sale, Ingram Intensity 0030.

77 COLEMAN NOTED 4286

DOB: 01/24/24 BULL 21060963 TATTOO 4286

S A V Renown 3439#
Coleman Glacier 041
 19866409 Coleman Donna 439#

Coleman Bravo 6313#
Coleman Abigale 0431
 20042234 Coleman Abigale 7407



DOC 34
 CLAW .30
 ANGLE .35
 REA .82
 SW 72
 SM 100

ACT BW	205 WT	365 WT	DAM NR	CED	BW	WW	YW	SC	MILK	SM
74	773	1301	2 - 99	11	-0.4	61	110	.66	31	100

- Coleman Noted is an impressive display of phenotype and pedigree. He is a high \$M bull with great look and balance and is a high-quality individual. He is a calving-ease bull who will leave you will a set of high-maternal replacements.
- His dam by Bravo has a production record of BR 2@91, YR 1@101. She stems back to the productive Pathfinder and full sister to Charlo, Coleman Abigale 0277.



COLEMAN EVERELDA ENTENSE 2406 – Pathfinder Dam of Lot 76.

COLEMAN ANGUS – MEET OUR TEAM



CARL FARRAND



DANIEL ORDONEZ



DIEGO FLORES



ERIK ORDONEZ



DANIEL RIVAS



COLEMAN REFERENCE SIRE – S A V RENOVATION 6822



S A V RENOVATION 6822 – REFERENCE SIRE D.



S A V MADAME PRIDE 0151 – Dam of Reference Sire D.

D SAV RENOVATION 6822

DOB: **01/28/16** BULL **+18579309** TATTOO **6822**



Rito 707 of Ideal 3407 7075
SAV Renown 3439#
 17633839 SAV Blackcap May 4136
 SAV 004 Density 4336#
SAV Madame Pride 0151
 16638001 SAV Madame Pride 0075

R R Rito 707#
 Ideal 3407 of 1418 076
 S A V 8180 Traveler 004#
 S A V May 2397#
 SAV 8180 Traveler 004#

CED	BW	WW	YW	SC	MILK	DOC	CLAW	ANGLE	RE	SW	SM
3	3.4	57	95	1.42	21	5	.39	.37	.51	45	43

• FOR REFERENCE ONLY

- SAV Renovation 6822, a Semex AI Sire who is siring functional, deep-bodied, muscular progeny with style, balance, and a great look. He is by the Pathfinder sire, Renown, back to a Density dam. This outside bull fit into our breeding program and has been a popular sire both in the United States and Canada.
- His dam was the \$37,500 top-selling cow from the 2015 SAV Sale and is a female with a beautiful maternal design. His grandam is SAV Madame Pride 0075, who served in the SAV program and is one of the all-time, high-income-producing females in that program.
- The 2025 Coleman Angus Bull Sale will offer 4 flush brothers by Renovation.



COLEMAN SECURITY 428 – Son of Reference Sire D who sells as Lot 78.



COLEMAN SURVIVOR 429 – Son of Reference Sire D who sells as Lot 79.



COLEMAN BOND 433 – Son of Reference Sire D who sells as Lot 81.

FOUR OF A KIND FLUSH BROTHERS



COLEMAN SECURITY 428 – He sells as Lot 78.



COLEMAN ARROWHEAD 235 – The \$125,000 3rd top-selling bull of the 2023 sale and maternal brother to Lots 78-81.



COLEMAN CHLOE 424 – Full sister to Lots 78-81.



COLEMAN CHLOE 438 – Full sister to Lots 78-81.



COLEMAN CHLOE 412 – Top-selling maternal sister to Lots 78-81.



COLEMAN SURVIVOR 429 – He sells as Lot 79.



COLEMAN TRIUMPH 9145 – The \$225,000 top seller and full brother to the dam of Lots 78-81.

“The influence of Coleman genetics in the Voss program has enhanced the maternal traits in our cow herd. We are extremely excited for the impact that Coleman Chloe 9275 and her progeny will continue to have in our herd moving forward.”
- Christian Graham, Voss Angus, Dexter, Iowa

AND HIGH-PERFORMANCE OPTIONS BY CHLOE 9275



COLEMAN BOND 433 – HE SELLS AS LOT 81.



COLEMAN CHLOE 9275 – Pathfinder and record-selling dam of Lots 78-81.

78

COLEMAN SECURITY 428

DOB: **01/27/24** BULL **+21060960** TATTOO **428**

ACT BW	205 WT	365 WT	DAM NR	CED	BW	WW	YW	SC	MILK
95	915	1507	3-116	0	3.4	89	159	1.24	12
DOC		CLAW	ANGLE	REA	SW	SM			
25		.34	.42	.81	60	53			

79

COLEMAN SURVIVOR 429

DOB: **01/29/24** BULL **+21060966** TATTOO **429**

ACT BW	205 WT	365 WT	DAM NR	CED	BW	WW	YW	SC	MILK
104	793	1347	3-116	0	3.6	85	150	1.14	17
DOC		CLAW	ANGLE	REA	SW	SM			
22		.34	.35	.72	64	65			

80

COLEMAN RENOVATION 432

DOB: **01/25/24** BULL **+21060978** TATTOO **432**

ACT BW	205 WT	365 WT	DAM NR	CED	BW	WW	YW	SC	MILK
90	804	1369	3-116	0	3.6	85	150	1.47	17
DOC		CLAW	ANGLE	REA	SW	SM			
22		.34	.35	.72	64	65			

81

COLEMAN BOND 433

DOB: **01/28/24** BULL **+21060980** TATTOO **433**

SAV Renown 3439#
SAV Renovation 6822
 18579309 SAV Madame Pride 0151

Coleman Bravo 6313#
Coleman Chloe 9275#
 19583423 Lawsons Chloe C815

Rito 707 of Ideal 3407 7075
 SAV Blackcap May 4136
 SAV 004 Density 4336#
 SAV Madame Pride 0075
 Coleman Charlo 0256#
 Coleman Donna 714
 SAV Renown 3439#
 Lawsons Chloe Z341

DOC	22
CLAW	.34
ANGLE	.35
REA	.72
SW	64
SM	65

ACT BW	205 WT	365 WT	DAM NR	CED	BW	WW	YW	SC	MILK
103	944	1523	3-116	0	3.6	85	150	1.27	17

- A blockbuster flush of four full brothers who are major factors of this event. They are all high-powered bulls with tremendous growth and performance coupled with mass, muscle, and phenotype. A pair of flush sisters highlighted our 2024 Your Maternal Source Sale and sold for \$27,500 and \$25,000. Coleman Bond (Lot 81) was the third heaviest 205-day weight at 944 lbs. and the #1 adjusted yearling weight bull of the entire sale. Coleman Security (Lot 78) was the fifth heaviest bull with a 205-day weight at 915 lbs. and the third heaviest bull with an adjusted yearling of 1507 lbs.
- Coleman Chloe 9275, their dam, is the all-time, record-selling female in Coleman history and has a progeny production record of BR 3@95, WR 3@116, YR 3@122. She is a full sister to the top-selling Coleman Triumph 9145 and an array of past top-selling full sisters. She is also the mother of Platinum, Arrowhead, Mahomes, Kelce, and Granite.



COLEMAN PLATINUM 2622 – The \$170,000 top seller and maternal brother to Lots 78-81.

“

“Coleman Angus Genetics have taken our cattle to the next level in terms of producing easy-fleshing, maternally-oriented cattle. We were fortunate to be able to purchase Resource 708, who quickly rose to the top with his impressive phenotype and impeccable feet and athleticism. We have many daughters in our herd who are sound-structured and appear to have similar added longevity as their sire. Coleman Mission 1447 is our young herd sire. The Charlo influence has been a game-changer.”

- Mark and Laurie Gaugler, Gaugler Angus Ranch, Judith Gap, Montana

“I have done business with Coleman Angus for 15 years. Real World Angus Cattle with Real World Angus People! Hard to beat the combination for me.”

- Sam Edwards DVM, Harrogate Genetics, Harrogate, Tennessee

“The first time I ever saw the pictures of Donna J311 and Donna 386 I told my dad “There’s the Angus base cows we need to build our herd from.” From that point we began to develop a Simmental line of the “Donna” cow family that launched our program to a level that I had never imagined was possible. Larry and the Coleman Angus crew have done an incredible job in having the vision to preserve and utilize the Angus cow for the purpose in which she was created to excel, her maternal ability!”

- Scott Sandeen, Sandeen Genetics, Blakesburg, Iowa

“We shipped our calves yesterday. Here’s what has changed since we bought our first set of Coleman Angus bulls last year. Averages were 836 for the steers and 761 for the heifers. 140 pounds increase on our steers and 100 pounds on our heifers from the past 3 years. Rennaker said they were the heaviest and best-looking calves that he’s bought all year. Thank You!!”

Joe Geldrich

\$M is the most maternally focused selection index currently available to Angus members and commercial users of Angus Genetics. \$M, expressed in dollars per head, aims to predict profitability differences in progeny due to genetics from conception to weaning. \$M places greater emphasis on the cost side of commercial cow calf production than any other tool available in the past. Increased selection pressure on \$M aims to decrease overall mature cow size while maintaining weaning weights consistent with today’s production.

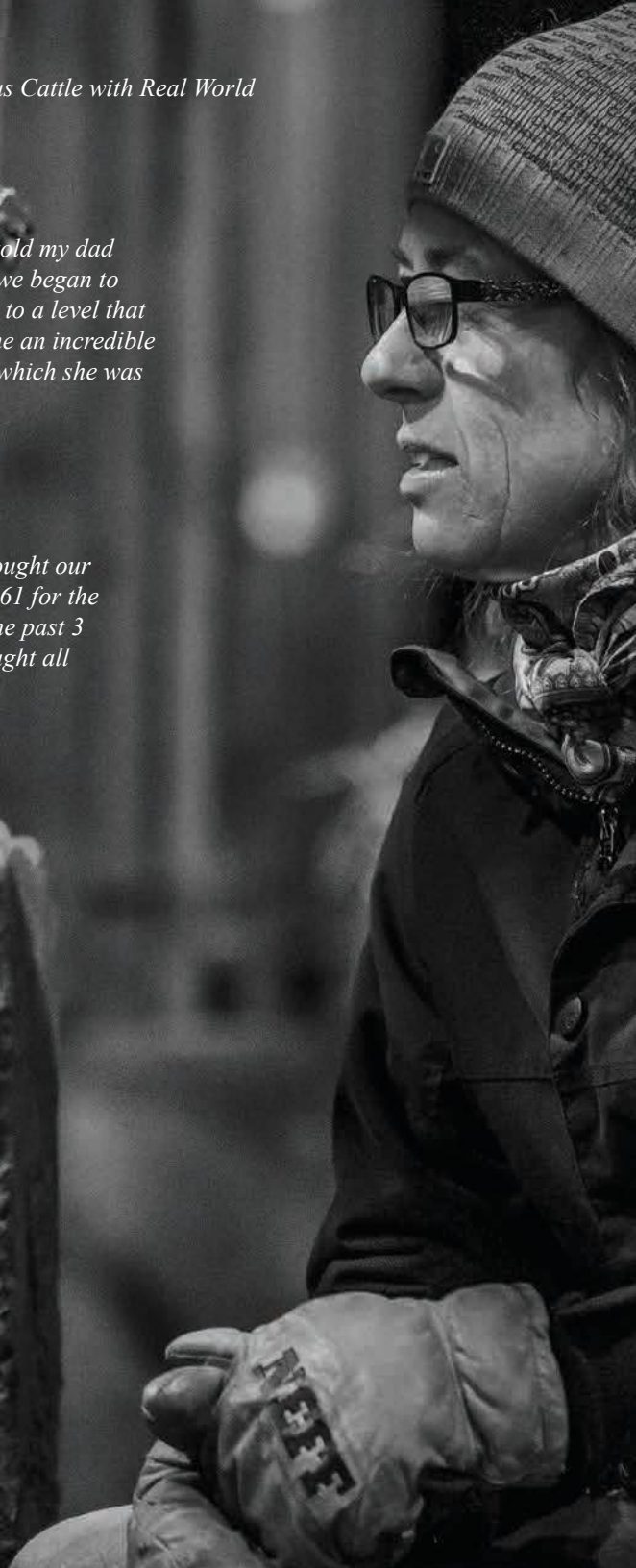

COLEMAN REFERENCE SIRE – COLEMAN RESOURCE 708



COLEMAN RESOURCE 708 – REFERENCE SIRE E.



COLEMAN DONNA 376 – Dam of Reference Sire E.

E COLEMAN RESOURCE 708

DOB: **01/11/17** BULL **18933681** TATTOO **708**



SAV Resource 1441#
17016597
Rito 707 of Ideal 3407 7075
SAV Blackcap May 4136

Coleman Donna 376
17544050
Coleman Manning 0299
Coleman Donna 005

RR Rito 707#
Ideal 3407 of 1418 076
SAV 8180 Traveler 004#
SAV May 2397#
OCC Juneau 807J#
Coleman Donna 714
N Bar Shadow X4124
Coleman Donna 386

CED	BW	WW	YW	SC	MILK	DOC	CLAW	ANGLE	RE	SW	SM
6	-0.3	61	107	.19	17	24	.35	.30	.45	54	72

• FOR REFERENCE ONLY

- Owned with Gaugler Angus, MT.
- Coleman Resource 708 is one of the great breeding achievements in Coleman Angus history. He is a modest birth with high-maternal value in a massive, big-bodied, rugged, masculine package while coupled with impeccable structure and feet.
- 708 has done it the old-fashioned way with proving himself in the pastures of the Gaugler Ranch and is the first bull in the history of Coleman Angus that we went back and purchased to use in our herd. We loved his daughters as they were perfectly designed with flawless udders and stand with base width and great feet. Visitors from all over the world have admired 708 and are in awe when they see him.
- His dam is a daughter of Coleman Manning 0299 and represents the model Angus female, moderate in size, easy fleshing, and extremely maternal. His grandmother was the \$93,000 valued and top-selling Coleman Donna 005.
- The 2025 Coleman Angus Bull Sale will offer 15 sons of Coleman Resource 708.



COLEMAN DONNA 386 – Record-selling Third Dam of Reference Sire E.



COLEMAN DONNA 005 – Top-selling granddam of Reference Sire E.

COLEMAN CLARK FORK 4293 – Lot 82.



COLEMAN CLARK FORK 4293 – HE SELLS AS LOT 82.

COLEMAN DONNA 927 – Dam of Lot 82.



COLEMAN DONNA 785 – Granddam of Lot 82.



COLEMAN DONNA 040 – 3RD Dam of Lot 82.

82 COLEMAN CLARK FORK 4293

DOB: 01/28/24 BULL 21060967 TATTOO 4293

S A V Resource 1441#
Coleman Resource 708
 18933681 Coleman Donna 376

SITZ Logo 12964#
Coleman Donna 927
 19544173 Coleman Donna 785

Rito 707 of Ideal 3407 7075
 S A V Blackcap May 4136
 Coleman Manning 0299
 Coleman Donna 005
 Sitz Tebow 11860#
 SITZ Shauna 3152#
 S A V Resource 1441#
 Coleman Donna 040#



DOC	26
CLAW	.35
ANGLE	.40
REA	.55
SW	65
SM	84

ACT BW	205 WT	365 WT	DAM NR	CED	BW	WW	YW	SC	MILK	SM
80	824	1405	4 - 109	11	-1.7	72	128	.72	17	84

- Coleman Clark Fork is a serious sale highlight and elite calving-ease bull. He is a maternal brother to the top-selling bull of the 2024 Your Maternal Source Sale, Coleman Full Deck 118, who sold for \$120,000 and is a featured GENEX Beef AI Sire going to Skyline Angus, Ingram Angus, CMT Farms, and Aaron Inboden. He is not your typical calving-ease bull with tons of muscle shape and body in a high-maternal package. He had a 205-day weight of 824 with a weaning ratio of 109.
- His dam, Coleman Donna 927, was the fifth high-selling female of her sale event and has established herself as a major herd sire producer being the mother of Full Deck and the third-high-selling bull of the 2024 Spring Sale, Coleman Universal 3189. She has a progeny production record of BR 4@97, WR 4@109, YR 3@112 and has generated \$266,500 on five head in past Coleman Sales.



COLEMAN FULL DECK 118 – The \$120,000 top seller and maternal brother to Lot 82.



COLEMAN UNIVERSAL 3189 – The \$100,000 third top seller of the 2024 sale and maternal brother to Lot 82.

DOUBLE FEATURES BY 708 FROM THE DONNA FAMILY



TOP 20% \$M

COLEMAN SATELLITE 454 – He sells as Lot 83.



COLEMAN DONNA 8146 – Record-selling dam of Lot 83 and full sister to the dam of Lot 84.

83

COLEMAN SATELLITE 454

DOB: **01/24/24** BULL **+21061029** TATTOO **454**

SAV Resource 1441#
Coleman Resource 708
18933681 Coleman Donna 376

Connealy Thunder#
Coleman Donna 8146
19248244 Coleman Donna 714



DOC	25
CLAW	.33
ANGLE	.32
REA	.33
SW	62
SM	79

ACT BW	205 WT	365 WT	DAM NR	CED	BW	WW	YW	SC	MILK	SM
83	783	1327	4 - 109	6	0.0	64	112	.57	23	79

- Coleman Satellite, a real \$Beef Bull. Loaded with width from front to rear and level designed with a great look. He is backed by one of the great Donna maternal lines you will find.
- His dam, Coleman Donna 8146, is the all-time, record-selling female in Coleman Angus history and a current donor at ZWT Ranch in Tennessee. She is a full sister to the grandam of Blizzard and Ice Cap and has a production record of BR 4@92, WR 4@109, YR 3@109, with one daughter in production with an average nursing ratio of 108. She is a full sister to the mother of the \$150,000 Coleman Banker 9215.
- His grandam is the iconic Coleman Donna 714, who has generated \$3.5 million in progeny sales and is the mother of an array of AI sires including: Bravo, Rock, Playmaker, Regis, Summitt, and more.



COLEMAN HORIZON 4370 – HE SELLS AS LOT 84.

84

COLEMAN HORIZON 4370

DOB: **01/23/24** BULL **21060997** TATTOO **4370**

SAV Resource 1441#
Coleman Resource 708
18933681 Coleman Donna 376

Connealy Thunder#
Coleman Donna 8144#
19243297 Coleman Donna 714



DOC	26
CLAW	.34
ANGLE	.34
REA	.47
SW	63
SM	73

ACT BW	205 WT	365 WT	DAM NR	CED	BW	WW	YW	SC	MILK	SM
83	830	1350	5 - 108	10	-1.1	63	108	.62	26	73

- Coleman Horizon is a sure shot heifer bull with three-dimensional shape, is big barreled, and has Angus breed character. He is a full brother-in-blood to Lot 83 and has a 205-day weight of 830 lbs. and weaning ratio of 109.
- His dam is a full sister to the all-time, high-selling female in Coleman history, Coleman Donna 8146, as well as to the mother of the \$150,000 Banker and Coleman Donna 4203 and she is a full sister to the grandmother of the \$150,000 Coleman Below Zero, Coleman Donna 8147. An impressive array of females that make great bulls. She has a production record of WR 5@108, YR 4@108.



COLEMAN BANKER 9215 – The \$75,000 top seller who was produced from a full sister to the dams of Lots 83 and 84.

708 OPTIONS FROM THE BREED-LEADING DONNA FAMILY



COLEMAN RATED 4360 – HE SELLS AS LOT 85.

COLEMAN DONNA 7114 – Dam of Lot 85.



85 COLEMAN RATED 4360

DOB: **01/26/24** BULL **21060993** TATTOO **4360**

S AV Resource 1441#
Coleman Resource 708
 18933681 Coleman Donna 376

Cole Creek Black Cedar 46P#
Coleman Donna 7114
 18935231 Coleman Donna 714

Rito 707 of Ideal 3407 7075
 S AV Blackcap May 4136
 Coleman Manning 0299
 Coleman Donna 005
 C H Quantum 6247#
 Cole Creek Clova Juanada 67
 Connealy Onward#
 Coleman Donna 386

DOC	27
CLAW	.35
ANGLE	.37
REA	.45
SW	56
ACT BW	86
205 WT	791
365 WT	1305
DAM NR	6-103
CED	7
BW	-0.4
WW	57
YW	99
SC	.78
MILK	24
SM	82

- Coleman Rated is rated high on the list with an outcross pedigree. He is built like you want them, with shape, body, and great breed character in a complete, fault-free package. He reads with a calving-ease epd profile with the best of Donna's on both sides of his pedigree.
- His dam is a highly productive daughter of the iconic 714 and posted a progeny production record of WR 6@103, YR 5@105.

86 COLEMAN RESOURCE 475

DOB: **01/21/24** BULL **+21061038** TATTOO **475**

S AV Resource 1441#
Coleman Resource 708
 18933681 Coleman Donna 376

S AV Renown 3439#
Coleman Donna 7221
 19102656 Coleman Donna 714

Rito 707 of Ideal 3407 7075
 S AV Blackcap May 4136
 Coleman Manning 0299
 Coleman Donna 005
 Rito 707 of Ideal 3407 7075
 S AV Blackcap May 4136
 Connealy Onward#
 Coleman Donna 386

DOC	27
CLAW	.32
ANGLE	.36
REA	.59
SW	65
ACT BW	78
205 WT	709
365 WT	1191
DAM NR	3-112
CED	10
BW	-0.8
WW	61
YW	109
SC	.32
MILK	25
SM	93

- A calving-ease feature from generations of low birth genetics and great cows in his pedigree. He is a smooth-patterned, long-bodied, and square-made bull in a high \$M package.
- His dam, Coleman Donna 7221, is marking herself as one of the all-time great daughters of 714. She has generated \$432,000 on 10 head in past Coleman Angus sales and is the mother of the \$180,000 Coleman World Wide 2562 and Coleman Poncho 9426, a \$220,000 valued top seller purchased by Sandford Ranches of Texas.



COLEMAN DONNA 7221 – Top-selling dam of Lot 86.

THE KEY TO THE PUZZLE = BALANCE

It's the hardest thing to keep in the front of our minds. We always want to think that bigger is better, or we buy bulls based on spread EPD's, or we choose a bull because he has one trait that really stands out. We've all been guilty of it, but the real key is "balance" the ones that do all things well. I really believe that this is one of the hardest, if not the hardest, hurdle in breeding cattle. If we stay focused on this, it will make us more profitable and better cattle breeders.

708 OPTIONS FROM THE BREED-LEADING DONNA FAMILY



COLEMAN RINGTONE 4377 – HE SELLS AS LOT 87.



COLEMAN DONNA 5279 – Granddam of Lot 87.

87

COLEMAN RINGTONE 4377

DOB: **01/23/24** BULL **21061000** TATTOO **4377**

Coleman Resource 708
18933681
S A V Resource 1441#
Coleman Donna 376

Coleman Donna 8241
19400606
S A V Sensation 5615#
Coleman Donna 5279

Rito 707 of Ideal 3407 7075
S A V Blackcap May 4136
Coleman Manning 0299
Coleman Donna 005
S A V Registry 2831#
S A V Blackcap May 4136
Coleman Charlo 0256#
Coleman Donna 3126



DOC 22
CLAW .36
ANGLE .36
REA .62
SW 57
SM 68

ACT BW	205 WT	365 WT	DAM NR	CED	BW	WW	YW	SC	MILK	SM
81	787	1373	4 - 103	9	-1.0	62	110	.13	21	68

- Coleman Ringtone is an attractive calving-ease bull by Resource 708 with a perfect Angus head, smooth made, and has a beef bull look. He is double bred on both sides with Donna's and Blackcap May's in an intriguing pedigree.
- His dam is recording a progeny production record of BR 4@94, WR 4@103, YR 3@103. She is a long, smooth-made female who puts a look into her offspring. The dam has been a very productive female that was a highlight in our 2024 Your Maternal Source sale going to Talkington Angus of North Dakota.



COLEMAN DONNA 5247 – Pathfinder dam of Lots 88 and 89.

88

COLEMAN RESOURCE 449

DOB: **01/25/24** BULL **+21061027** TATTOO **449**

ACT BW	205 WT	365 WT	DAM NR	CED	BW	WW	YW	SC	MILK
78	869	1309	5 - 109	8	0.8	62	111	.85	22

DOC .26
CLAW .37
ANGLE .37
REA .45
SW 62
SM 81



89

COLEMAN RESOURCE 482

DOB: **01/28/24** BULL **+21061041** TATTOO **482**

Coleman Resource 708
18933681
S A V Resource 1441#
Coleman Donna 376

Coleman Donna 5247#
18402681
Coleman Charlo 0256#
Coleman Donna 194

Rito 707 of Ideal 3407 7075
S A V Blackcap May 4136
Coleman Manning 0299
Coleman Donna 005
O C C Paxton 730P#
Bohi Abigale 6014
Sitz Upward 307R#
Coleman Donna 386



DOC .26
CLAW .37
ANGLE .37
REA .45
SW 62
SM 81

ACT BW	205 WT	365 WT	DAM NR	CED	BW	WW	YW	SC	MILK	SM
75	760	1246	5 - 109	8	0.8	62	111	.52	22	81

- A pair of featured flush brothers with an impressive display of genetic supremacy in these two 708 x 5247 sons. These two are quite a pair of beef bulls with depth of body, natural thickness, and dimension. Coleman Resource 449 has an impressive 205-day weight of 869 lbs.
- Her dam is as impressive of a Donna as you will find. She is the past top-selling female of the 2022 Your Maternal Source Sale and has been a high-income producer generating \$973,000 on 48 head in past Coleman Angus sales and a big-time herd sire producer with progeny including Mendoza, Big Country, Dream Big, and Patron.

COMMERCIAL CATTLEMEN'S KIND BY 708 X DONNA FAMILY



COLEMAN CAPITAL 4354 – HE SELLS AS LOT 90.



COLEMAN DONNA 197 – Granddam of Lots 90 and 91.

90 COLEMAN CAPITAL 4354

DOB: **01/26/24** BULL **21060990** TATTOO **4354**

S AV Resource 1441#
 Coleman Resource **708**
 18933681 Coleman Donna 376

Connealy Onward#
 Coleman Donna **6106**#
 18570019 Coleman Donna 197

Rito 707 of Ideal 3407 7075
 S A V Blackcap May 4136
 Coleman Manning 0299
 Coleman Donna 005
 Connealy Lead On#
 Altune of Conanga 6104
 Basin Rainmaker 654X#
 KMK Donna J311

DOC	22									
CLAW	.36									
ANGLE	.38									
REA	.55									
SW	52									
ACT BW	205 WT	365 WT	DAM NR	CED	BW	WW	YW	SC	MILK	SM
80	816	1306	7-106	10	-1.1	54	99	-21	24	73

- A superior calving-ease bull with great performance. He is a long, smooth, heavy-muscled, stylish bull that has a great 205-day weight of 816 lbs. for a weaning ratio of 108.
- His dam is a full sister-in-blood to the iconic 714 and is a bigger outlined female with tons of belly. She is a Pathfinder dam who records BR 7@99, WR 7@106, YR 5@104.

91 COLEMAN RESOURCE 4362

DOB: **01/26/24** BULL **21060995** TATTOO **4362**

S AV Resource 1441#
 Coleman Resource **708**
 18933681 Coleman Donna 376

Cole Creek Black Cedar 46P#
 Coleman Donna **7166**
 19105451 Coleman Donna 197

Rito 707 of Ideal 3407 7075
 S A V Blackcap May 4136
 Coleman Manning 0299
 Coleman Donna 005
 C H Quantum 6247#
 Cole Creek Clova Juanada 67
 Basin Rainmaker 654X#
 KMK Donna J311

DOC	25									
CLAW	.35									
ANGLE	.37									
REA	.43									
SW	51									
ACT BW	205 WT	365 WT	DAM NR	CED	BW	WW	YW	SC	MILK	SM
86	755	1289	5-107	6	0.1	54	101	.56	26	74

- Low birth and outcross genetics with generations of proven maternal genetics at its best. He is a wide-structured, big-bodied, dense son of 708.
- His mother is a wonderful Donna female with a progeny production record of WR 5@107, YR 4@110.
- His grandam is a powerful, easy-fleshing female who has continued to dominate and propagate the right kind. She is a full sister to the legendary Coleman Donna 386.

The Real \$ Value for Commercial Cattleman - \$M

\$M is the most maternally focused selection index for cattlemen that incorporates the following EPDS:

- ✓ CED
- ✓ WW
- ✓ CEM
- ✓ Milk
- ✓ MW
- ✓ Doc
- ✓ HP
- ✓ Feet



COLEMAN DONNA 7166 – Dam of Lot 91.

CALVING-EASE GENETICS BY 708



COLEMAN TIMBER 4352 – HE SELLS AS LOT 95.



COLEMAN ABIGALE 0277 – Pathfinder granddam of Lot 95.

92

COLEMAN RESOURCE 4284

DOB: **01/20/24** BULL **21060961** TATTOO **4284**

SAV Resource 1441#
Coleman Resource 708
 18933681 Coleman Donna 376

Coleman Navigator 614
Coleman Donna 0393
 20042223 Coleman Donna 7158#

Rito 707 of Ideal 3407 7075
 SAV Blackcap May 4136
 Coleman Manning 0299
 Coleman Donna 005
 Cole Creek Black Cedar 46P#
 Coleman Eriskay 291
 Wulffs Ext 6106#
 Coleman Donna 040#



DOC 23
CLAW .37
ANGLE .37
REA .41
SW .68
SM 79

ACT BW	205 WT	365 WT	DAM NR	CED	BW	WW	YW	SC	MILK	SM
77	833	1372	2-109	7	-0.4	76	123	.06	18	79

- An exceptional calving-ease bull with tremendous spread from birth to yearling. He reads with tons of shape and volume in a high-quality package. He earned a 205-day weight of 833 lbs. and a weaning ratio of 110.
- His dam by Navigator goes back to the famed high \$M cow of the breed, Coleman Donna 040. She has a progeny production record of BR 2@98, WR 2@109, YR 1@103.

94

COLEMAN RESOURCE 4184

DOB: **01/23/24** BULL **21060921** TATTOO **4184**

SAV Resource 1441#
Coleman Resource 708
 18933681 Coleman Donna 376

Coleman Navigator 614
Coleman Beauty 054
 19859553 TLA Beauty 5R

Rito 707 of Ideal 3407 7075
 SAV Blackcap May 4136
 Coleman Manning 0299
 Coleman Donna 005
 Cole Creek Black Cedar 46P#
 Coleman Eriskay 291
 RR 7407 Rainmaker 2154
 Terrlene Beauty 35F



DOC 16
CLAW .40
ANGLE .35
REA .38
SW .51
SM 62

ACT BW	205 WT	365 WT	DAM NR	CED	BW	WW	YW	SC	MILK	SM
68	735	1205	3-98	10	-2.1	54	90	.02	19	62

- A true-blue heifer bull with an actual birth weight of 68 lbs. and three generations of calving ease stacked in a maternal pedigree.
- His dam is an attractive, extended-fronted, square-made female and maternal sister to Soo Line Motive. She has a progeny production record of BR 3@89.

93

COLEMAN RESOURCE 4217

DOB: **01/31/24** BULL **21060938** TATTOO **4217**

SAV Resource 1441#
Coleman Resource 708
 18933681 Coleman Donna 376

SAV 004 Density 4336#
Coleman Donna 0161
 19873280 Coleman Donna 040#

Rito 707 of Ideal 3407 7075
 SAV Blackcap May 4136
 Coleman Manning 0299
 Coleman Donna 005
 SAV 8180 Traveler 004#
 SAV May 7238
 O C C Juneau 807J#
 Coleman Donna 714



DOC 19
CLAW .35
ANGLE .36
REA .69
SW .60
SM 79

ACT BW	205 WT	365 WT	DAM NR	CED	BW	WW	YW	SC	MILK	SM
75	777	1209	3-106	11	-1.0	63	106	-.03	21	79

- A sleep-all-night, calving-ease bull with as good of pedigree as you will find. He is solid from every angle with added muscle, depth, and style. He will leave you with a great set of daughters to build a program around.
- His dam is a top-producing Density daughter who is heavy milking and highly productive. She records a progeny production record of BR 3@94, WR 3@106, YR 2@108 and has one daughter in production with an average nursing ratio of 106.
- (Highlight) His grandam is a Pathfinder and full sister to Rock. She ranks among the very best for \$M in the breed.

95

COLEMAN TIMBER 4352

DOB: **01/26/24** BULL **21060989** TATTOO **4352**

SAV Resource 1441#
Coleman Resource 708
 18933681 Coleman Donna 376

Coleman Knight 209
Coleman Abigale 5219
 18402660 Coleman Abigale 0277#

Rito 707 of Ideal 3407 7075
 SAV Blackcap May 4136
 Coleman Manning 0299
 Coleman Donna 005
 R R Rito 707#
 Coleman Donna 714
 O C C Paxton 730P#
 Bohi Abigale 6014



DOC 19
CLAW .30
ANGLE .35
REA .51
SW .53
SM 60

ACT BW	205 WT	365 WT	DAM NR	CED	BW	WW	YW	SC	MILK	SM
84	771	1296	7-101	6	0.3	60	105	.31	20	60

- Coleman Timber is a calving-ease bull with a strong maternal advantage. He is a stout, powerful son of 708 back to the Abigale family and has a balanced epd profile with the phenotype blend of a great herd sire prospect.
- His dam has a strong progeny production record of BR 7@98, WR 7@101, YR 6@102. She is a daughter of the Pathfinder dam, Coleman Abigale 0277, a full sister to Charlo.

“

“It’s a beautiful afternoon here in Tennessee and I was riding through our first Coleman cattle calf crop and I just wanted to take a minute to write to you and say thank you for all your assistance in helping us select cattle from your program. It is, without question, the most uniform and consistent calf crop I’ve ever been a part of with the many different sire groups we have, it’s unbelievable. I love all of them; the South Americas, Glaciers, Rocks, Mendoza, Below Zeros and Trademarks, all are incredible. We look forward to working with the entire Coleman family and genetics for years to come. We can’t wait to get our Maternal Source 356 calves on the ground in February and March. Hope to see you guys in about a month. Thanks again for everything!”

*- Jimmy Armstong, Bill Dickerson and Sam Lynch,
Southall Angus LLC, Franklin, Tennessee*



COLEMAN REFERENCE SIRE – SOUTH AMERICA



HUMMEL SOUTH AMERICA – REFERENCE SIRE F.



RUBETA FONTANA 7567 – Dam of Reference Sire F

F HUMMEL SOUTH AMERICA



DOB: **02/09/20** BULL +**19919943** TATTOO **0203**

Don Jose 176 Maxi
Don Aparicio Serrucho57 Maxi
 811896 Don Aparicio Serranias 57
 Consenza Don Roberto 338 T/E
Rubeta Fontana 7567-T/E-
 0834746 Rubeta Fontana 6207-T/E-

O C C Headliner 661H
 Tres Marias 6204 Hornero5314
 S AV Bismarck 5682#
 Don Aparicio15 SerranaNtwrth
 Tres Marias 6301 Zorzal-T/E
 Consenza Faconera Sanf 39-T/E
 S AV Bismarck 5682#
 Rubeta 3873 Fontana-T/E-

CED	BW	WW	YW	SC	MILK	DOC	CLAW	ANGLE	RE	\$W	\$M
6	1.7	75	127	1.01	15	22	.31	.39	1.28	59	55

• FOR REFERENCE ONLY

- Owned with Hummel Livestock, IL.
- South America is the valuable outcross sire who brought a new generation of Argentine genetics to Coleman Angus. He was selected as the \$180,000 top-selling bull of A Night at the Remington Park Sale held in conjunction with the Cattlemen's Congress. They were the most sought-after pen of bulls in Oklahoma City in 2021, and he and his brothers were the first bulls to ever set foot in the United States from South America. He transmits tremendous muscle, capacity, and real-world performance while siring cattle with added growth and performance along with extra foot size, and his daughters are picturesque with perfect teat size and udder quality.
- A son of Serrucho 57 Maxi, the two-time Palermo Grand Champion, he stems back to the cow they call "Tank" in Argentina, and he blends some of the most coveted outcross genetics in the country. His mother is considered by many the most influential cow in the South American hemisphere and is a cow with tremendous rib design while being big topped, wide hiped, and beautiful fronted.
- South America is always popular with the many visitors who view him in the Coleman Angus breeding program.
- This is considered his deepest, strongest set of sons ever offered at public auction. In the 2025 Coleman Angus Bull Sale, South America will highlight 30 sons.



COLEMAN MENDOZA 271 – The \$70,000 son of South America.



COLEMAN MATERNAL SOURCE 356 – The \$210,000 top-selling bull of the 2024 bull sale and son of South America.

Have you ever stopped to think how much more time you spend with the poor cattle, than the good ones? The good ones not only take care of themselves, but they also make the ranch profitable.

OUTCROSS GENETICS THAT WILL INFLUENCE FOR YEARS TO COME



COLEMAN CHLOE 034 – Top-selling full sister to the dam of Lots 96-100.



COLEMAN PLATINUM 2622 – The \$170,000 top seller and maternal brother to Lots 96-100.



COLEMAN ARROWHEAD 235 – The \$125,000 third top-selling bull of the 2023 sale and maternal brother to Lots 96-100.



COLEMAN CHLOE 412 – Top-selling heifer calf and full sister to Lots 96-100.



COLEMAN CHLOE 9276 – Full sister to the dam of Lots 96-100.

96 COLEMAN DELTA 410

DOB: 01/27/24 BULL +21060888 TATTOO 410

ACT BW	205 WT	365 WT	DAM NR	CED	BW	WW	YW	SC	MILK
99	787	1333	3 - 116	-3	4.8	101	177	1.18	15
DOC	CLAW ANGLE	REA	SW	SM					
33	.32	.39	1.14	66	47				

97 COLEMAN OSCAR 414

DOB: 01/26/24 BULL +21060902 TATTOO 414

ACT BW	205 WT	365 WT	DAM NR	CED	BW	WW	YW	SC	MILK
102	822	1390	3 - 116	3	3.7	86	143	.83	18
DOC	CLAW ANGLE	REA	SW	SM					
31	.29	.29	1.66	70	80				

98 COLEMAN CARLOS 415

DOB: 01/26/24 BULL +21060907 TATTOO 415

ACT BW	205 WT	365 WT	DAM NR	CED	BW	WW	YW	SC	MILK
95	818	1424	3 - 116	7	3.6	91	156	1.30	11
DOC	CLAW ANGLE	REA	SW	SM					
20	.39	.42	1.20	64	54				

99 COLEMAN PABLO 423

DOB: 01/26/24 BULL +21060943 TATTOO 423

ACT BW	205 WT	365 WT	DAM NR	CED	BW	WW	YW	SC	MILK
88	909	1463	3 - 116	7	1.5	81	145	1.51	16
DOC	CLAW ANGLE	REA	SW	SM					
24	.29	.34	1.11	65	62				

100 COLEMAN SOUTH AMERICA 4395

DOB: 01/30/24 BULL +21061007 TATTOO 4395

ACT BW	205 WT	365 WT	DAM NR	CED	BW	WW	YW	SC	MILK
86	822	1329	3 - 116	3	1.8	79	136	1.16	20
DOC	CLAW ANGLE	REA	SW	SM					
26	.23	.37	1.45	74	90				

- Hummel South America** 19919943
 Don Aparicio Serrucho57 Maxi
 Rubeta Fontana 7567-T/E-
- Coleman Chloe 9275#** 19583423
 Coleman Bravo 6313#
 Lawsons Chloe C815
- Don Jose 176 Maxi
 Don Aparicio Serranias 57
 Consenza Don Roberto 338T/E
 Rubeta Fontana 6207-T/E-
 Coleman Charlo 0256#
 Coleman Donna 714
 S A V Renown 3439#
 Lawsons Chloe Z341
- We call these five flush brothers the "Fab Five" as they are the potential sale-topping kind. These five brothers are heavy, high-performance bulls with added size, scale, and sheer pounds. They not only combine performance but, more importantly, put it in a well-balanced, heavy-muscle, big-bodied, rugged-boned, and attractive package. They have an average weaning weight of 832 lbs. and will, for generations, add productivity and profit to your ranch's bottom line for generations to come.
 - Their dam is one of the most dynamic maternal figures in the Angus business. She has unmatched performance and an insane ability to make cattle with as much raw muscle, shape, and overall goodness as any we have ever seen. She is the #1 WW and #1 YW cow in the herd and has a production record of BR 3@95, WR 3@116, YR 3@122, U%IMF 1@128, UREA 1@114 with three daughters in production with a weaning ratio of 105. She has generated \$830,000 on 19 head in past Coleman Sales and is a great producer of AI sires including Arrowhead, Mahomes, Kelce, and Platinum.



COLEMAN DELTA 410 – HE SELLS AS LOT 96.

OUTCROSS GENETICS FROM THE HIGH-PERFORMANCE CHLOE 9275



COLEMAN PABLO 423 – HE SELLS AS LOT 99.

COLEMAN CHLOE 9275 – Pathfinder
record-selling dam of Lots 96-100.



COLEMAN OSCAR 414 –
He sells as Lot 97.



COLEMAN CARLOS 415 –
He sells as Lot 98.

COLEMAN MIGUEL 470 – LOT 101



COLEMAN MIGUEL 470 – He sells as Lot 101.



COLEMAN CHLOE 975 – Dam of Lot 101.

101 COLEMAN MIGUEL 470

DOB: **01/24/24** BULL **+21061035** TATTOO **470**



DOC
29
CLAW
.41
ANGLE
.44
REA
1.00
SW
64
SM
69

- Coleman Miguel is a heavy weight, high-performance growth bull by the outcross sire, South America. He is an attractive, long-spined, big-ribbed, square-hipped bull with generations of high-performance lineage. He earned an impressive 205-day weight of 889.
- His dam is one of the great producing full sisters to Triumph as there is at the ranch. She posted an impressive production record of BR 3@98, WR 3@107, YR 2@111 and has generated \$292,500 on seven head in past Coleman Angus sales including the high-selling open heifer in the 2023 Your Maternal Source Sale going to LT Ranch of South Dakota.

Hummel South America
19919943
Don Aparicio Serrucho57 Maxi
Rubeta Fontana 7567-T/E-

Don Jose 176 Maxi
Don Aparicio Serranias 57
Consenza Don Roberto 338 T/E
Rubeta Fontana 6207-T/E-
Coleman Charlo 0256#
Coleman Donna 714
S A V Renown 3439#
Lawsons Chloe Z341

Coleman Chloe 975
19483324
Coleman Bravo 6313#
Lawsons Chloe C815

ACT BW	205 WT	365 WT	DAM NR	CED	BW	WW	YW	SC	MILK	SM
85	889	1363	3 - 107	2	1.9	73	128	1.19	22	69



COLEMAN CHLOE 323 – A full sister-in-blood to Lot 101.



COLEMAN CHLOE 396 – A full sister-in-blood to Lot 101.

COLEMAN GRIZZ 4191 – LOT 102



COLEMAN GRIZZ 4191 – He sells as Lot 102.



COLEMAN EVERELDA ENTENSE 599
– Fourth Dam of Lot 102.

102 COLEMAN GRIZZ 4191

DOB: **01/31/24** BULL **21060925** TATTOO **4191**

Hummel South America
19919943
Don Aparicio Serrucho57 Maxi
Rubeta Fontana 7567-T/E-

Coleman Everelda Entense 092
19857132
Coleman Bravo 6313#
Coleman Everelda Entense 302#

Don Jose 176 Maxi
Don Aparicio Serranias 57
Consenza Don Roberto 338 T/E
Rubeta Fontana 6207-T/E-
Coleman Charlo 0256#
Coleman Donna 714
S Chisum 6175#
Coleman Everelda Entense 059



DOC 26
CLAW .24
ANGLE .40
REA .88
\$W 74
\$M 101

ACT BW	205 WT	365 WT	DAM NR	CED	BW	WW	YW	SC	MILK
84	822	1331	3 - 104	9	1.4	74	119	1.29	18

- Coleman Grizz is as special of a bull as we have ever made by South America. He represents Bonsma's principles in today's beef industry. He is really stout made and three dimensional with tons of body in a perfect skeleton and has tremendous breed character complimented by a high-maternal pedigree that has him at +101 on \$M. He has a 205-day weight of 822 lbs. and a weaning ratio of 108. He has as much potential as any to sell a lot of semen.
- His dam is unmatched for her combination of phenotype, production, and ability to transmit all the fundamentals of good livestock into one genetic package. She is a moderate, perfectly made Bravo daughter who has a progeny production record of BR 3@94, WR 3@104, YR 2@105 and one daughter in production with a nursing ratio of 104. She is an up-and-coming donor who will be heavily concentrated on in the future at Coleman Angus.
- His Pathfinder grandam is a highly consistent producer who year after year produced bulls that highlighted our spring bull sales. She averaged over \$10,000 on each of her sons.



SPECIAL THANKS TO SANTIAGO DEBERNARDI AND SOUTH AMERICAN VISITORS. IT WAS A GREAT DAY!

COLEMAN DOS 4388 – LOT 103



COLEMAN DOS 4388 – He sells as Lot 103



COLEMAN EVERELDA ENTENSE 8153 – Maternal sister to the 3rd dam of Lot 103.

103

COLEMAN DOS 4388

DOB: **01/22/24** BULL **21061003** TATTOO **4388**

Hummel South America
19919943
Don Aparicio Serrucho57 Maxi
Rubeta Fontana 7567-T/E-

Coleman Everelda Entense8600
19492039
Coleman Charlo 3212#
Coleman Everelda Entense2423

Don Jose 176 Maxi
Don Aparicio Serranias 57
Consenza Don Roberto 338 T/E
Rubeta Fontana 6207-T/E-
Coleman Charlo 0256#
Coleman Donna 714
Coleman Regis 904#
Coleman Everelda Entense 582#



DOC	23
CLAW	.37
ANGLE	.42
REA	.97
SW	55
SM	73

ACT BW	205 WT	365 WT	DAM NR	CED	BW	WW	YW	SC	MILK	SM
102	820	1420	4-105	1	3.5	73	127	1.21	21	73

- Coleman Dos is as good as it gets with big-time performance and outcross genetics. He is big, stout, and massive with exceptional style. He pushed the scale down with a 205-day weight of 820 lbs. and a weaning ratio of 108. If you are looking for a power bull with the ability to add to your bottom line, look no further.
- His dam by Charlo 3212 constantly gets it done year after year. She has a progeny production record of WR 4@105 and is a deep, soggy-bodied female with a balance and quality. She stems from the legendary Everelda Entense family.



BT EVERELDA ENTENSE 613L – Fourth Dam of Lot 103.

BUY THE PROGRAM – IT MAKES A DIFFERENCE

- Selling Full, ¾ and ½ Brothers
- Bulls Selling are Parent Verified and Free of any Known Genetic Defects
- Free Delivery Anywhere in the Continental United States
 - Volume Discounts: 5 Bulls = 5% 10 Bulls = 10%
 - First Season Breeding Guarantee
 - Freeze Branded
 - Tested Free of PI-BVD
 - Sight Unseen Buyer's Guarantee
 - Bulls have been Semen Tested
- All Bulls have Passed a Breeding Soundness Exam

OUTCROSS FLUSH BROTHERS BY SOUTH AMERICA X DONNA 7221



TOP 4% \$M

COLEMAN JUAN 4128 – HE SELLS AS LOT 105.



COLEMAN DONNA 7221 – Dam of Lots 104-106.

104

COLEMAN SOUTH AMERICA 477

DOB: **01/22/24** BULL +**21061040** TATTOO **477**

ACT BW	205 WT	365 WT	DAM NR	CED	BW	WW	YW	SC	MILK
78	723	1248	3 - 112	10	0.3	68	119	.62	24
DOC	CLAW	ANGLE	REA	SW	SM				
26	.30	.40	1.01	68	86				



105

COLEMAN JUAN 4128

DOB: **01/27/24** BULL +**21060897** TATTOO **4128**

ACT BW	205 WT	365 WT	DAM NR	CED	BW	WW	YW	SC	MILK
84	903	1444	3 - 112	7	0.3	62	108	.05	22
DOC	CLAW	ANGLE	REA	SW	SM				
23	.28	.38	1.02	62	91				



106

COLEMAN SOUTH AMERICA 4129

DOB: **01/27/24** BULL +**21060898** TATTOO **4129**

Hummel South America		Don Aparicio Serrucho57 Maxi		Don Jose 176 Maxi		Don Aparicio Serranias 57		Consenza Don Roberto 338 T/E		Rubeta Fontana 7567 T/E-	
19919943											
Coleman Donna 7221		S AV Renown 3439#		S AV Blackcap May 4136		Connealy Onward#		Coleman Donna 714		Coleman Donna 386	
19102656											



COLEMAN PONCHO 9426 – The \$110,000 top seller and maternal brother to Lots 104-106.



COLEMAN WORLD WIDE 2562 – The \$90,000 full brother to Lots 104-106.

- A trifecta of flush brothers who are full brothers to the second-high-selling bull of the 2023 Your Maternal Source Sale, Coleman World Wide 2562, going to Jocko Valley of Montana. They combine the outcross genetics of South America and one of the great herd-sire-producing females in the program, Coleman Donna 7221. These brothers are impressive, moderate-birthweight bulls that come with real-world performance.
- Their dam, Coleman Donna 7221 is marking herself as one of the all-time great daughters of 714. She has generated \$432,000 on 10 head in past Coleman Sales and is the mother of the past top-selling Coleman Poncho 9426.

OUTCROSS SOUTH AMERICA GENETICS BY GLACIER'S FULL SISTER



COLEMAN LIMA 4176 – He sells as Lot 107.



COLEMAN DONNA 023 – Dam of Lot 107.

107 COLEMAN LIMA 4176

DOB: **01/28/24** BULL **21060917** TATTOO **4176**



DOC 23
CLAW .34
ANGLE .48
REA .86
SW 62
\$M 76

Hummel South America
 19919943 Don Aparicio Serrucho57 Maxi
 Rubeta Fontana 7567-T/E-

Don Jose 176 Maxi
 Don Aparicio Serranias 57
 Consenza Don Roberto 338 T/E
 Rubeta Fontana 6207-T/E-
 Rito 707 of Ideal 3407 7075
 S A V Blackcap May 4136
 GDAR Game Day 449#
 Coleman Donna 714

Coleman Donna 023
 19857109 Coleman Donna 439#

ACT BW	205 WT	365 WT	DAM NR	CED	BW	WW	YW	SC	MILK	\$M
88	811	1358	3 - 110	4	1.4	67	115	.72	20	76

- Coleman Lima is a larger outline, growth bull with size and performance. He earned a 205-day weight of 811 lbs. and a weaning ratio of 107. He is a big-topped, wide-based, big-middled bull with a tremendous presence.
- His dam, Coleman Donna 023, is a full sister to Glacier and is moderate made with tons of barrel and thickness in a highly maternal, heavy-milking design. She is on track to become a Pathfinder female and has a progeny production record of BR 3@99, WR 3@110, YR 2@107 with one daughter in production with a nursing ratio of 114.



COLEMAN GLACIER 041 – The record-selling full brother to the dams of Lots 107 and 108.



COLEMAN DONNA 028 – The top-selling full sister to the dams of Lots 107 and 108.

OUTCROSS SOUTH AMERICA GENETICS BY GLACIER'S FULL SISTER



COLEMAN PERU 4183 – He sells as Lot 108.



COLEMAN DONNA 046 – Dam of Lot 108.

108 COLEMAN PERU 4183

DOB: **02/03/24** BULL **21060920** TATTOO **4183**

Hummel South America
19919943
Don Aparicio Serrucho57 Maxi
Rubeta Fontana 7567-T/E-

Coleman Donna 046
19857116
S A V Renown 3439#
Coleman Donna 439#

Don Jose 176 Maxi
Don Aparicio Serranias 57
Consenza Don Roberto 338T/E
Rubeta Fontana 6207-T/E-
Rito 707 of Ideal 3407 7075
S A V Blackcap May 4136
GDAR Game Day 449#
Coleman Donna 714



DOC	25
CLAW	.32
ANGLE	.32
REA	1.15
SW	52
SM	57

ACT BW	205 WT	365 WT	DAM NR	CED	BW	WW	YW	SC	MILK
92	830	1374	3 - 107	2	2.8	70	119	.88	15

- Coleman Peru is a body builder with explosive muscle shape, is wide hipped, and has a perfect profile. He cast a 205-day weight of 830 lbs. to earn a weaning ratio of 109. He blends outcross genetics with the high maternal and proven genetics of Coleman Donna 046.
- His dam, Coleman Donna 046, is a full sister to Glacier and was the one-half interest highlight of the 2022 Your Maternal Source Sale going to Ingram Angus of Tennessee. She and her sisters are some of the most sought-after females in the program. She has a production record of BR 3@98, WR 3@107, YR 1@115.
- His grandam is the Pathfinder and fourth-generation Coleman donor who has an impressive production record of BR 7@92, WR 7@106, YR 7@106 with 25 daughters in production with an average nursing ratio of 103. She is the mother of AI sires: Mission, and Glacier.



COLEMAN ACE 989 – Maternal brother to the dams of Lots 107 and 108.



COLEMAN MISSION 1447 – The \$55,000 maternal brother to the dams of Lots 107 and 108.

A SIX-PACK OF FLUSH BROTHERS BY SOUTH AMERICA X DONNA 8146



COLEMAN PLAZA 473 – HE SELLS AS LOT 109.



COLEMAN DONNA 8146 – Record-selling dam of Lots 109-114.

109 COLEMAN PLAZA 473

DOB: 01/23/24 BULL +21061037 TATTOO 473

ACT BW	205 WT	365 WT	DAM NR	CED	BW	WW	YW	SC	MILK
83	761	1295	4-109	6	1.0	71	122	.80	22
DOC		CLAW	ANGLE	REA	SW	SM			
24		.31	.36	.75	65	71			

110 COLEMAN SOUTH AMERICA 4115

DOB: 01/25/24 BULL +21060895 TATTOO 4115

ACT BW	205 WT	365 WT	DAM NR	CED	BW	WW	YW	SC	MILK
81	707	1174	4-109	6	1.0	71	122	.39	22
DOC		CLAW	ANGLE	REA	SW	SM			
24		.31	.36	.75	65	71			

111 COLEMAN MONTE 4135

DOB: 01/22/24 BULL +21060900 TATTOO 4135

ACT BW	205 WT	365 WT	DAM NR	CED	BW	WW	YW	SC	MILK
89	728	1322	4-109	6	1.0	71	122	.86	22
DOC		CLAW	ANGLE	REA	SW	SM			
24		.31	.36	.75	65	71			



COLEMAN DONNA 2462 – Full sister-in-blood to Lots 109-114.

112 COLEMAN SOUTH AMERICA 4427

DOB: 01/26/24 BULL +21061021 TATTOO 4427

ACT BW	205 WT	365 WT	DAM NR	CED	BW	WW	YW	SC	MILK
89	880	1344	4-109	-1	2.5	73	123	.20	16
DOC		CLAW	ANGLE	REA	SW	SM			
27		.25	.30	.82	55	71			

113 COLEMAN SOUTH AMERICA 4428

DOB: 01/26/24 BULL +21061022 TATTOO 4428

ACT BW	205 WT	365 WT	DAM NR	CED	BW	WW	YW	SC	MILK
88	834	1264	4-109	6	1.0	71	122	.54	22
DOC		CLAW	ANGLE	REA	SW	SM			
24		.31	.36	.75	65	71			

114 COLEMAN SOUTH AMERICA 4429

DOB: 01/26/24 BULL +21061023 TATTOO 4429

ACT BW	205 WT	365 WT	DAM NR	CED	BW	WW	YW	SC	MILK	DOC	CLAW	ANGLE	REA	SW	SM
93	706	1178	4-109	6	1.0	71	122	.19	22	65	.31	.36	.75	65	71
										24	.31	.36	.75	65	71

Don Aparicio Serrucho57 Maxi
 Don Aparicio Serranias 57
 Consenza Don Roberto 338T/E
 Rubeta Fontana 6207-T/E-
 Baldridge Kaboom K243 KCF#
 Parka of Conanga 241#
 Connealy Thunder#
 Coleman Donna 8146
 19248244
 Coleman Donna 714
 Coleman Donna 386

• A set of six superb flush brothers who will catch your attention. If you are looking for size, scale, and bigger outlines, you will want to study this six pack. These flush mates also are impressive with length of body, big middled, and possess an attractive look.

• Their dam, Coleman Donna 8146, is the all-time, record-selling female in Coleman history and a current donor at ZWT Ranch in Tennessee. She has a production record of BR 4@92, WR 4@109, YR 3@109, with one daughter in production with an average nursing ratio of 108. A full sister-in-blood, was the second-high-selling open heifer calf of the 2023 fall female sale going to Jocko Valley Ranch of Montana.

COLEMAN PINA 4403 – LOT 115



COLEMAN PINA 4403 – He sells as Lot 115.

115

COLEMAN PINA 4403

DOB: **03/14/24** BULL **21061008** TATTOO **4403**

Hummel South America
19919943
Don Aparicio Serrucho57 Maxi
Rubeta Fontana 7567-T/E-

Coleman Donna 9261
19583414
Coleman Bravo 6313#
Coleman Donna 4203

Don Jose 176 Maxi
Don Aparicio Serranias 57
Consenza Don Roberto 338T/E
Rubeta Fontana 6207-T/E-
Coleman Charlo 0256#
Coleman Donna 714
Connealy Thunder#
Coleman Donna 714



DOC 27
CLAW .33
ANGLE .38
REA .84
SW 62
SM 92

- Coleman Pina is an outcross bull by South America out of a Bravo daughter who has tremendous mass, performance, and a wonderful profile.
- His dam, Coleman Donna 9261, is a maternal sister to the \$150,000 one-half interest high seller, Coleman Banker 9215. She has a progeny production record of BR 3@90, WR 3@105, YR 2@108.
- His grandam had generated over \$744,750 on 30 head through past Coleman Angus sales. She has a production record of BR 4@91, WR 4@105, YR 4@106, U%IMF 3@118.

ACT BW	205 WT	365 WT	DAM NR	CED	BW	WW	YW	SC	MILK	
81	784	too young	3 - 105	10	0.4	66	117	.56	25	92

“

“For the past 8 years, we have been purchasing Coleman Bulls. We started buying these bulls because we believe that the fastest way to improve cow herd genetics is through bull selection. Our goal was to create the perfect cow herd, one that is uniform, flourishes on grass with lower feed intake, is maternal, and takes care of herself as well as her calf. For the past decade, our calf crop has been marketed through a grass finished program. We have discovered that Coleman genetics was the perfect fit for this market given the early maturing easy fleshing characteristics of their genetic base. The carcass traits for our forage finished calves continue to stand out in the marketplace. Coleman bulls have improved our cattle grading choice, on average of 20-40% better than the industry average on forage.”

Flying M Livestock
Ellensburg, Washington



COLEMAN DONNA 9307
– Full sister to the dam of Lot 115.



COLEMAN DONNA 9308
– Full sister to the dam of Lot 115.

FOUR OF A KIND FLUSH BROTHERS



COLEMAN RAMON 4423 – HE SELLS AS LOT 116.

COLEMAN DONNA 6206 – Pathfinder dam of Lots 116-119.



COLEMAN RIVAS 4424 – He sells as Lot 117.



COLEMAN DONNA 1502 – Maternal sister to Lots 116-119.

116 COLEMAN RAMON 4423

DOB: **01/24/24** BULL +**21061017** TATTOO **4423**

ACT BW	205 WT	365 WT	DAM NR	CED	BW	WW	YW	SC	MILK
97	860	1252	6-109	8	1.5	67	112	.56	23
DOC	CLAW	ANGLE	REA	SW	SM				
24	.33	.37	.77	65	70				

117 COLEMAN RIVAS 4424

DOB: **01/25/24** BULL +**21061018** TATTOO **4424**

ACT BW	205 WT	365 WT	DAM NR	CED	BW	WW	YW	SC	MILK
96	806	1254	6-109	8	1.5	67	112	.50	23
DOC	CLAW	ANGLE	REA	SW	SM				
24	.33	.37	.77	65	70				

118 COLEMAN SOUTH AMERICA 4425

DOB: **01/24/24** BULL +**21061019** TATTOO **4425**

ACT BW	205 WT	365 WT	DAM NR	CED	BW	WW	YW	SC	MILK
98	740	1190	6-109	8	1.5	67	112	.22	23
DOC	CLAW	ANGLE	REA	SW	SM				
24	.33	.37	.77	65	70				

119 COLEMAN SOUTH AMERICA 4426

DOB: **01/21/24** BULL +**21061020** TATTOO **4426**

ACT BW	205 WT	365 WT	DAM NR	CED	BW	WW	YW	SC	MILK	DOC	CLAW	ANGLE	REA	SW	SM
102	831	1289	6-109	8	1.5	67	112	.41	23	70	24	.33	.37	.77	65

Hummel South America
 19919943 Don Aparicio Serrucho57 Maxi
 Rubeta Fontana 7567-T/E- Don Jose 176 Maxi
 Coleman Juneau 044# Don Aparicio Serranias 57
 18734920 Coleman Donna 6206# Consenza Don Roberto 338T/E
 Coleman Donna 2252 WulfExt 6106#
 Coleman Donna 989 Rubeta Fontana 6207-T/E-
 O C C Juneau 807J#

- A dream team of flush brothers who have a herd bull look with great design, power, and mass from the Pathfinder dam and high maternal dam, Coleman Donna 6206. This set of outcross brothers will leave you with a great set of replacement females.
- Their dam, Coleman Donna 6206, is highly productive with a look you will not forget. She is a power cow with extraordinary depth, straight lines, and in a heavy-milking, brood cow package. She has an outstanding production record of BR 6@98, WR 6@109, YR 5@109.

COLEMAN DIEGO 4375 – LOT 120



TOP 15% \$M

COLEMAN DIEGO 4375 – He sells as Lot 120.



COLEMAN DONNA 0308 – Pathfinder Grandam of Lot 120.

120 COLEMAN DIEGO 4375

DOB: **01/26/24** BULL **21060999** TATTOO **4375**

Hummel South America
19919943
Don Aparicio Serrucho57 Maxi
Rubeta Fontana 7567-T/E-

Coleman Donna 8196
19400595
Coleman Charlo 0256#
Coleman Donna 0308#

Don Jose 176 Maxi
Don Aparicio Serranias 57
Consenza Don Roberto 338 T/E
Rubeta Fontana 6207-T/E-
O C C Paxton 730P#
Bohi Abigale 6014
O C C Juneau 807J#
Coleman Donna 732



DOC 21
CLAW .37
ANGLE .35
REA 1.13
SW 63

ACT BW	205 WT	365 WT	DAM NR	CED	BW	WW	YW	SC	MILK	SM
94	884	1358	4-110	3	2.0	69	123	1.16	21	80

- Coleman Diego has serious herd bull potential. He is an outcross son of South America back to one of the up-and-coming great cows in the program. He is a heavy, stout, big-bodied, and sound-structured individual with a herd bull look. He earned a 205-day weight of 884 and a weaning ratio of 117.
- His dam, Coleman Donna 8196, is a full sister to the third-top-selling cow of the 2024 Your Maternal Source Sale and a female that is a great producer. She is a daughter of one of the high \$M cows in the breed that is 14 years of age and a Pathfinder, Coleman Donna 0308. She has a progeny production of WR 4@110, YR 3@110.



COLEMAN DONNA 9286
– Maternal sister to the dam of Lot 120.



COLEMAN DONNA 5212
– Maternal sister to the dam of Lot 120.



COLEMAN DONNA 8231 – Full sister to the dam of Lot 120.



COLEMAN DONNA 8216 – Full sister to the dam of Lot 120.

OUTCROSS GENETICS BY SOUTH AMERICA BACKED BY PROVEN DONNA'S



TOP 3% \$M

COLEMAN JOSE 4409 – He sells as Lot 121.



COLEMAN DONNA 9412 – Dam of Lot 121.

121

COLEMAN JOSE 4409

DOB: **01/27/24** BULL **21061011** TATTOO **4409**



DOC	22
CLAW	.21
ANGLE	.42
REA	.86
SW	61
SM	93

Hummel South America
19919943

Don Aparicio Serrucho57 Maxi
Rubeta Fontana 7567-T/E-

Don Jose 176 Maxi
Don Aparicio Serranias 57
Consenza Don Roberto 338 T/E
Rubeta Fontana 6207-T/E-
GDAR Game Day 449#
Coleman Donna 714
Coleman Charlo 0256#
Coleman Donna 197

Coleman Donna 9412
19583438

Coleman Playmaker 427
Coleman Donna 7181#

ACT BW	205 WT	365 WT	DAM NR	CED	BW	VVW	YW	SC	MILK	SM
81	826	1388	3 - 107	11	-0.1	63	107	.50	18	93

- Coleman Jose is an outcross by South America with genetic and visual appeal. He blends phenotypic power and balanced paper into a high-quality package. He is a stout, rugged-made, big-bellied bull with the ability to leave you with a great set of daughters. He stepped on the scale with a 205-day weight of 826 and ratioed 109 at weaning.
- His dam is a standout in the pasture at Coleman Angus. She is a moderate, easy-fleshing power cow who has a progeny production record of BR 3@97, WR 3@107, YR 2@107.
- His grandmother, a Pathfinder dam, is a favorite at the ranch. Her first two natural calves were features in back-to-back years and went on to be the top-selling heifers.



COLEMAN DONNA 7181 – Granddam of Lot 121.



COLEMAN DONNA 7174
– Pathfinder maternal sister to the dam of Lot 121.



COLEMAN RENOWN 0397 – Produced from a maternal sister to the dam of Lot 121.

OUTCROSS GENETICS BY SOUTH AMERICA



COLEMAN PANAMA 4171 – He sells as Lot 124.

ZWT BLACKCAP 1508 – Granddam of Lot 124.



122

COLEMAN SOUTH AMERICA 4289

DOB: **01/26/24** BULL **21060965** TATTOO **4289**

Hummel South America
19919943
Don Aparicio Serrucho57 Maxi
Rubeta Fontana 7567-T/E-

Coleman Donna 0463
20042250
Coleman Bravo 6313#
Coleman Donna 8263

Don Jose 176 Maxi
Don Aparicio Serranias 57
Consenza Don Roberto 338T/E
Rubeta Fontana 6207-T/E-
Coleman Charlo 0256#
Coleman Donna 714
Wulffs Ext 6106#
Coleman Donna 989



DOC	24
CLAW	.33
ANGLE	.37
REA	.86
SW	.55
SM	82

ACT BW	205 WT	365 WT	DAM NR	CED	BW	WW	YW	SC	MILK	SM
92	800	1269	2 - 108	4	2.6	75	131	.53	16	82

- South America x Bravo, a golden cross that represents an 800 lbs. weaner with a weaning ratio of 106 and herd bull credentials. He is a power bull with stoutness and a beef bull look in a highly maternal pedigree.
- His dam is a wonderful four-year-old who has a production record of WR 2@108, YR 1@106. There is power in the blood.

123

COLEMAN SOUTH AMERICA 434

DOB: **03/08/24** BULL **+21060984** TATTOO **434**

Hummel South America
19919943
Don Aparicio Serrucho57 Maxi
Rubeta Fontana 7567-T/E-

Bar-E-L Bride 28C
20622908
Bar-E-L Natural Law 52Y
DBRL 94T Bride 4W

Don Jose 176 Maxi
Don Aparicio Serranias 57
Consenza Don Roberto 338T/E
Rubeta Fontana 6207-T/E-
S A V Bismarck 5682#
Bar-E-L Magnolia 143K
HF Alaskan 94T
Sandy Bar Bride 74T



DOC	21
CLAW	.36
ANGLE	.44
REA	.79
SW	.63
SM	63

ACT BW	205 WT	365 WT	DAM NR	CED	BW	WW	YW	SC	MILK	SM
94	800	too young	-	4	2.1	70	116	1.42	21	63

- One of the youngest bulls in the sale will impress with tons of body and a massive wide hip with added length of body in a great-looking package. He posted a 205-day weight of 800 lbs.
- His mother, Bar-E-L Bride 28C, is pristine in her look and balance and ties it all together with exquisite quality. She is one of the all-time great females bred in Canada, and visitors that come to the ranch are in awe over her. She records with two daughters in production and a nursing ratio of 106.

124

COLEMAN PANAMA 4171

DOB: **02/18/24** BULL **21060916** TATTOO **4171**

Hummel South America
19919943
Don Aparicio Serrucho57 Maxi
Rubeta Fontana 7567-T/E-

Coleman Blackcap 008
19859539
Coleman Bravo 6313#
ZWT Blackcap 1508

Don Jose 176 Maxi
Don Aparicio Serranias 57
Consenza Don Roberto 338T/E
Rubeta Fontana 6207-T/E-
Coleman Charlo 0256#
Coleman Donna 714
Duff Jetset 7122
O C C Lady Blackcap 753L



DOC	24
CLAW	.36
ANGLE	.39
REA	.85
SW	.54
SM	79

ACT BW	205 WT	365 WT	DAM NR	CED	BW	WW	YW	SC	MILK	SM
83	733	too young	3 - 101	6	0.8	60	99	.75	20	79

- Coleman Panama is a high-quality breeding bull with tons of belly in a perfectly designed structure. He blends the basic fundamentals of breeding fault-free cattle to the highest degree.
- His dam registers a progeny production record of BR 3@95, WR 3@101, YR 2@105 and has one daughter with a nursing ratio of 104.
- His grandam is a model Angus cow with tremendous width and dimension, big bodied, and has perfect feet. She stems from one of the great donor females that ZWT Ranch owned, OCC Blackcap 753L.



BAR-E-L BRIDE 28C – Dam of Lot 123.



COLEMAN BLACKCAP 011 – Full sister to the dam of Lot 124.



“Coleman genetics have worked great for our customers north of the border, and we have seen so much increased value when marketing cattle with them in the pedigrees. We can confidently say that Mendoza is the next important breeding piece that has elevated every program that has used him with his curve-bending, calving ease and power in one package. The foot and udder strength along with overall ideal phenotype is making Mendoza one of the most exciting bulls we have ever seen introduced to the Angus gene pool.”
- Scott Bohrson, Canadian Donors, Mountain View County, Alberta, Canada

COLEMAN REFERENCE SIRE – COLEMAN MENDOZA 271



COLEMAN MENDOZA 271 – Reference Sire G.



COLEMAN DONNA 5247 – Dam of Reference Sire G.

G **COLEMAN MENDOZA 271**

DOB: **01/25/22** BULL+**20503516** TATTOO **271**

Hummel South America
19919943
Don Aparicio Serrucho57 Maxi
Rubeta Fontana 7567-T/E-

Coleman Donna 5247#
18402681
Coleman Charlo 0256#
Coleman Donna 194

Don Jose 176 Maxi
Don Aparicio Serranias 57
Consenza Don Roberto 338T/E
Rubeta Fontana 6207-T/E-
O C C Paxton 730P#
Bohi Abigale 6014
Sitz Upward 307R#
Coleman Donna 386

CED	BW	WW	YW	SC	MILK	DOC	CLAW	ANGLE	RE	SW	SM
5	3.1	74	133	1.39	21	23	.29	.39	.82	62	70



- Owned with KT Ranches, CN and Canadian Sires, CN.
- Coleman Mendoza 271 is a highly respected South America son who captivates visitors from all over the world. He was selected as the fifth high-selling bull of the 2023 Coleman Angus Spring Bull Sale where he sold for \$70,000 to KT Ranches and Canadian Sires of Canada. He is a bigger-outlined bull with size and scale, wide topped, explosive hip, in a picture-perfect structure, and stands on perfect feet.
- His dam, Coleman Donna 5247, has established herself among the greats from the Donna family. She is a massive, three-dimensional female with tons of body in a picture-perfect design. She is a Pathfinder dam and records BR 5@95, WR 5@109, YR 4@111, U%IMF 2@102, UREA 2@101. She has generated \$973,000 on 48 head which have sold in past Coleman Angus sales and is the mother of other leading sires such as: Big Country, Dream Big, and Patron.
- The 2025 Coleman Angus Bull Sale will feature his first sons to sell at public auction.

• FOR REFERENCE ONLY



RUST DREAM BIG 2305 – The \$40,000 maternal brother to Reference Sire G.



COLEMAN BIG COUNTRY 260 – The \$36,000 maternal brother to Reference Sire G.

COLEMAN PEPE 4226 – LOT 125



TOP 10% \$M



COLEMAN PEPE 4226 – He sells as Lot 125.

LAWSONS CHLOE C815 – Granddam of Lot 125.



COLEMAN CHLOE 1102
– Full sister to the dam of Lot 125.



COLEMAN CHLOE 181
– Full sister to the dam of Lot 125.



COLEMAN TRIUMPH 9145 – The \$225,000 top seller and full brother to the dam of Lot 125.

125 COLEMAN PEPE 4226

DOB: **02/15/24** BULL **21060942** TATTOO **4226**

Hummel South America
Coleman Mendoza 271
20503516 Coleman Donna 5247#

Coleman Bravo 6313#
Coleman Chloe 176
20076460 Lawsons Chloe C815

Don Aparicio Serrucho57 Maxi
Rubeta Fontana 7567-T/E-
Coleman Charlo 0256#
Coleman Donna 194
Coleman Charlo 0256#
Coleman Donna 714
SAV Renown 3439#
Lawsons Chloe Z341



DOC	26
CLAW	.29
ANGLE	.40
REA	.91
\$W	68
\$M	86

ACT BW	205 WT	365 WT	DAM NR	CED	BW	WW	YW	SC	MILK	\$M
90	823	1386	2 - 110	5	2.8	81	143	1.50	24	86

- Coleman Pepe is a logical place to start this Mendoza sire group. He is a patent for the ranch world with added size in a high-performance package and backed by great maternal genetics. He earned a 205-day weight of 823 lbs. and posted a weaning ratio of 109.
- His dam is a full sister to Triumph and a favorite three-year-old female. She has a progeny production record of WR 2@110, YR 1@102.



COLEMAN HONDO 022 – Full brother to the dam of Lot 125.

HIGH-PERFORMANCE SONS OF MENDOZA



TOP 10% \$M

COLEMAN SANTA CRUZ 4310 – He sells as Lot 126.



COLEMAN DONNA 714 – Record-selling granddam of Lot 127.

126 COLEMAN SANTA CRUZ 4310

DOB: **02/17/24** BULL **21060974** TATTOO **4310**



Hummel South America
Coleman Mendoza 271
20503516 Coleman Donna 5247#

Coleman Ace 989
Coleman Donna 1176
20076436 Coleman Donna 9101#

Don Aparicio Serrucho57 Maxi
Rubeta Fontana 7567-T/E-
Coleman Charlo 0256#
Coleman Donna 194
Coleman Bravo 6313#
Coleman Donna 439#
Wulffs Ext 6106#
Coleman Donna 197

DOC	25
CLAW	.27
ANGLE	.37
REA	.74
SW	71

ACT BW	205 WT	365 WT	DAM NR	CED	BW	WW	YW	SC	MILK	SM
94	884	1495	2-114	6	3.1	83	146	1.30	28	85

- Coleman Santa Cruz is a powerhouse with award-winning phenotype, superb structure, and from a highly productive dam and grandam. He pushed the scale down at weaning with a 205-day weight of 884 and a weaning ratio of 117 and is the fourth heaviest bull with an adjusted yearling weight of 1495.
- His dam is a wedge-fronted, long-bodied female with spectacular style and has a progeny production record of WR 2@114, YR 1@114.
- His grandam is a major producer who posts a progeny production record of WR 4@117, YR 3@112. She is an up-and-coming donor.



COLEMAN GAUCHO 2169 – Maternal brother to the dam of Lot 126.



COLEMAN BIG BUD 3204 – Maternal brother to Lot 126.

127 COLEMAN MOISES 4372

DOB: **02/17/24** BULL **21060998** TATTOO **4372**



Hummel South America
Coleman Mendoza 271
20503516 Coleman Donna 5247#

S AV President 6847#
Coleman Donna 8185
19400590 Coleman Donna 714

Don Aparicio Serrucho57 Maxi
Rubeta Fontana 7567-T/E-
Coleman Charlo 0256#
Coleman Donna 194
Coleman Charlo 0256#
S AV Blackcap May 4136
Connealy Onward#
Coleman Donna 386

DOC	28
CLAW	.26
ANGLE	.35
REA	.67
SW	61

ACT BW	205 WT	365 WT	DAM NR	CED	BW	WW	YW	SC	MILK	SM
102	833	1521	4-104	3	3.8	77	139	1.07	26	80

- Coleman Moises has the second-heaviest adjusted yearling weight of 1521. A heavy weight in a powerful package with muscle shape, rib, big footed, and comes in a smooth, balanced package. He pushed the scale down with a 205-day weight of 833 and a weaning ratio of 110.
- His dam, Coleman Donna 8185, is a direct daughter of 714 and a high-maternal female with a production record of WR 4@104, YR 2@107. She is a maternal sister to Rock, Bravo, Summitt, Charlo 3212, Regis, and many more.



TOP 15% \$M

COLEMAN MOISES 4372 – He sells as Lot 127.

OUTCROSS GENETICS FROM THE DONNA FAMILY



COLEMAN SEDONA 4209 – He sells as Lot 128.



COLEMAN DONNA 504 – Granddam of Lot 128.

128 COLEMAN SEDONA 4209

DOB: 03/10/24 BULL 21060934 TATTOO 4209



DOC 28
CLAW .34
ANGLE .40
REA .57
SW 66
SM 91

Coleman Patron 269
20503514

Hummel South America
Coleman Donna 5247#

Coleman Donna 151
20076448

Coleman Bravo 6313#
Coleman Donna 504

Don Aparicio Serrucho57 Maxi
Rubeta Fontana 7567-T/E-
Coleman Charlo 0256#
Coleman Donna 194
Coleman Charlo 0256#
Coleman Donna 714
S A V Resource 1441#
Coleman Donna 714

ACT BW	205 WT	365 WT	DAM NR	CED	BW	WW	YW	SC	MILK	SM
65	783	too young	2 - 103	16	-1.6	70	126	1.37	22	91

- Coleman Sedona is the lead off son of Patron and a featured heifer bull. He is a deep, soggy-made, stylish bull with mass and muscle. He is a high \$M bull who ranks in the Top 4%.
- His dam is a beautiful young female who has done a tremendous job. She has a progeny production record of BR 2@82, WR 2@103, YR 1@105.
- His grandam is a powerful daughter of Resource and has generated \$615,000 on 51 head sold in past Coleman Angus sales.

129 COLEMAN PATRON 4189

DOB: 03/12/24 BULL 21060924 TATTOO 4189



DOC 27
CLAW .38
ANGLE .40
REA .73
SW 61
SM 85

Coleman Patron 269
20503514

Hummel South America
Coleman Donna 5247#

Coleman Donna 081
19857128

Coleman Navigator 614
Coleman Donna 504

Don Aparicio Serrucho57 Maxi
Rubeta Fontana 7567-T/E-
Coleman Charlo 0256#
Coleman Donna 194
Cole Creek Black Cedar 46P#
Coleman Eriskay 291
S A V Resource 1441#
Coleman Donna 714

ACT BW	205 WT	365 WT	DAM NR	CED	BW	WW	YW	SC	MILK	SM
91	778	too young	3 - 103	9	2.0	72	129	1.30	23	85

- A Patron son with solid stats and a pedigree loaded with maternal. He blends the Donna's and Eriskay's into a powerful pedigree. He is a dense, large-volume, great-patterned bull.
- His dam has a progeny production record of BR 3@97, WR 3@103, YR 2@104. She is a maternal sister to top selling sires such as: Ninepipes and Sheridan.



COLEMAN SHERIDAN 9295 – The \$35,000 maternal brother to the dams of Lots 128 and 129.

TIME WELL SPENT

I've always felt that the most important key in selecting your bull battery is to spend a day visiting and looking at the cowherd or cowherds where you buy your bulls. If you like the cows and the management of them, that's where you need to be buying your bulls. It's pretty simple, bulls produce daughters like their mothers and grandmothers.

PATRON'S FIRST OFFERING AT ITS FINEST



COLEMAN ROBERTO 4151 – He sells as Lot 130.



COLEMAN DONNA 8146 – The record-selling dam of Lot 130.

130 COLEMAN ROBERTO 4151

DOB: **01/20/24** BULL **+21060909** TATTOO **4151**

Coleman Patron 269
20503514 Hummel South America
Coleman Donna 5247#

Coleman Donna 8146
19248244 Connealy Thunder#
Coleman Donna 714

Don Aparicio Serrucho57 Maxi
Rubeta Fontana 7567-T/E-
Coleman Charlo 0256#
Coleman Donna 194
Baldrige Kaboom K243 KCF#
Parka of Conanga 241#
Connealy Onward#
Coleman Donna 386



DOC	24
CLAW	.34
ANGLE	.37
REA	.46
SW	.66
SM	75

ACT BW	205 WT	365 WT	DAM NR	CED	BW	WW	YW	SC	MILK	SM
82	769	1361	4 - 109	9	0.8	67	120	1.35	26	75

- Coleman Roberto is a herd sire who blends phenotype and high-powered maternal genetics from the best of the outcross South America and Donna family. He is an easy-fleshing, big-barreled, attractive bull.
- His dam, Coleman Donna 8146, is one of the all-time, record-selling females in Coleman Angus history and is a current donor at ZWT Ranch in Tennessee. She has a production record of BR 4@92, WR 4@109, YR 3@109, with one daughter in production with an average nursing ratio of 108.

131 COLEMAN PATRON 4234

DOB: **02/10/24** BULL **21060945** TATTOO **4234**

Coleman Patron 269
20503514 Hummel South America
Coleman Donna 5247#

Coleman Blackcap 197
20076472 Coleman Bravo 6313#
ZWT Blackcap 1508

Don Aparicio Serrucho57 Maxi
Rubeta Fontana 7567-T/E-
Coleman Charlo 0256#
Coleman Donna 194
Coleman Charlo 0256#
Coleman Donna 714
Duff Jetset 7122
O C C Lady Blackcap 753L



DOC	23
CLAW	.37
ANGLE	.42
REA	.46
SW	.59
SM	81

ACT BW	205 WT	365 WT	DAM NR	CED	BW	WW	YW	SC	MILK	SM
76	732	1281	2 - 106	14	-0.5	60	104	.50	23	81

- A majestic, maternally driven, low-birth herd sire with a proven cow behind him. He is an attractive, deep-bodied, easy-fleshing prospect.
- His dam is absolutely gorgeous, you couldn't draw one much nicer. She is perfect profiling, big bodied, and wide from front to rear with a beautiful udder. She posted a birth ratio of 2@87.

132 COLEMAN PATRON 4206

DOB: **03/15/24** BULL **21060933** TATTOO **4206**

Coleman Patron 269
20503514 Hummel South America
Coleman Donna 5247#

Coleman Chloe 140
20078002 Coleman Navigator 614
Lawsons Chloe C815

Don Aparicio Serrucho57 Maxi
Rubeta Fontana 7567-T/E-
Coleman Charlo 0256#
Coleman Donna 194
Cole Creek Black Cedar 46P#
Coleman Eriskay 291
S A V Renown 3439#
Lawsons Chloe Z341



DOC	24
CLAW	.36
ANGLE	.43
REA	.78
SW	.56
SM	73

ACT BW	205 WT	365 WT	DAM NR	CED	BW	WW	YW	SC	MILK	SM
88	752	too young	2 - 101	5	2.3	69	123	1.19	21	73

- The combination of Donna, Eriskay, and Chloe blend the very best genetics from each Coleman tribe to offer a great breeding piece. Here is a keep-every-daughter kind of herd sire.
- His dam has a progeny production record of WR 2@101, YR 1@104. She is a full sister GPS and Navigation.



COLEMAN NAVIGATION 144 – The \$40,000 fourth top-selling bull of the 2022 sale and full brother to the dam of Lot 132.

“

“We have been very impressed with how your bulls have held up for us. We run in dry foothills and mountains of Eastern Washington with 8-11 inches of annual precipitation all on open range land and no irrigated pastures. Your bulls have worked so well and held their condition so well that we are able to use them both in our spring herd and fall herds through the winter. Your bulls produce thick calves with heavy weaning weights and keep on performing when we retain ownership. We consistently see 90% or better Prime and Choice carcasses also. We have been impressed enough to have collected a couple of the bulls and have AI'd several hundred cows to them, and those half-sisters are making phenomenal cows in our herd. Thanks Coleman.”

- Cass Gebbers – Gebbers Farms, Brewster, Washington

“

“We couldn't be more excited about Palermo and are fortunate to be partners with Coleman Angus, an elite cow herd operator in today's business. We since calved out a set of Palermo calves and are really pleased with the outcome. The calves are the most vigorous set of calves at birth we have ever had at Bucksnot. We are truly excited to see the impact this bull will have in years to come and are looking forward to working side by side with Coleman Angus on Palermo.”

- Jason Meadon, Bucksnot RR Ranch, McEwen, Tennessee

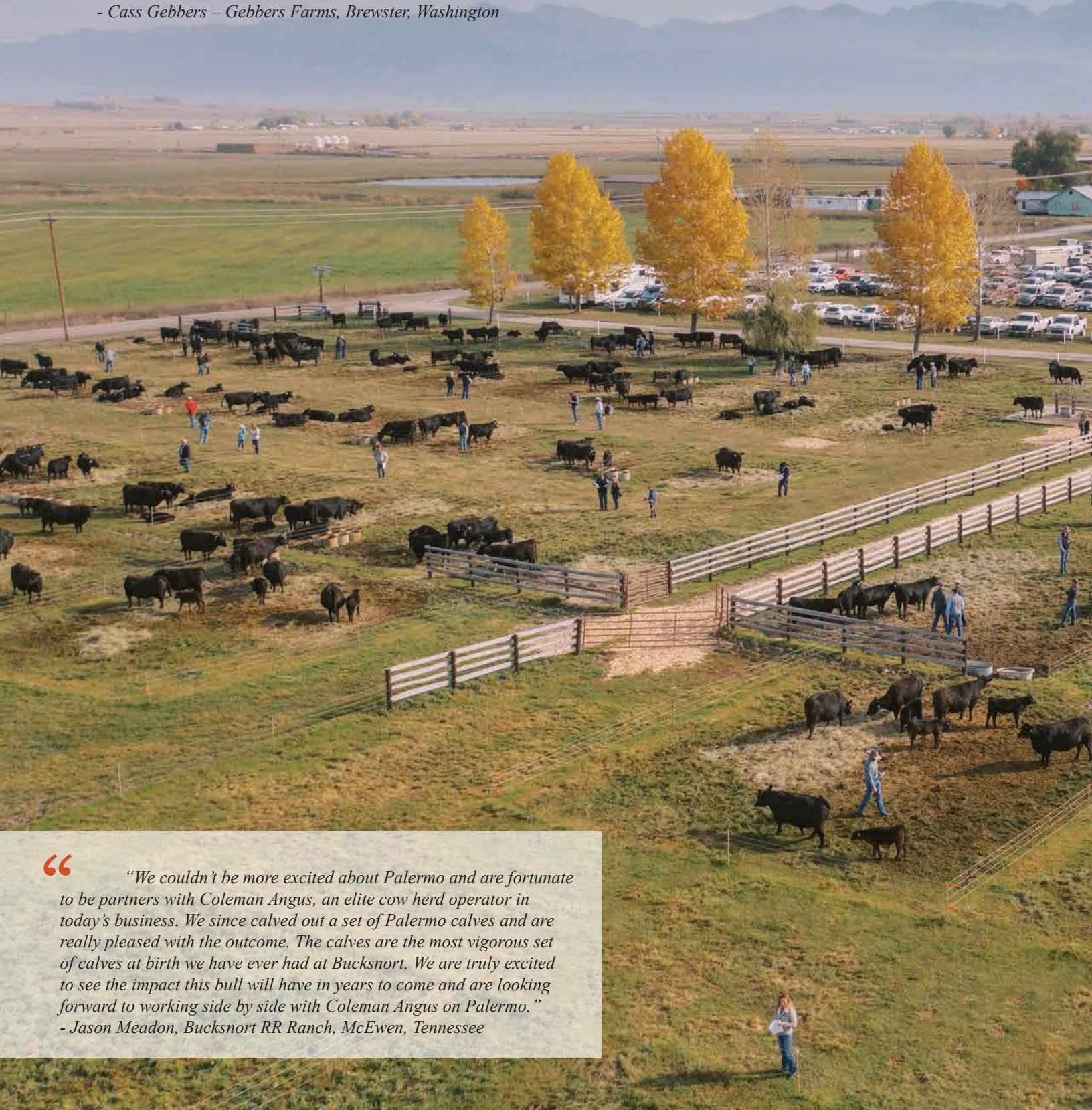

COLEMAN REFERENCE SIRE – PALERMO SA



HUMMEL PALERMO SA – Reference Sire H.



RUBETA FONTANA 6207-T/E – Dam of Reference Sire H.

H **HUMMEL PALERMO SA**

DOB: **02/09/20** BULL +**19919931** TATTOO **0202**

Don Jose 176 Maxi
Don Aparicio Serrucho57 Maxi
 811896
 Don Aparicio Serranias 57

Consenza Don Roberto 338 T/E
Rubeta Fontana 7567-T/E-
 0834746
 Rubeta Fontana 6207-T/E-

O C C Headliner 661H
 Tres Marias 6204 Hornero5314
 S A V Bismarck 5682#
 Don Aparicio15 SerranaNtwrth
 Tres Marias 6301 Zorzal-T/E-
 Cosenza Faconera Sanf 39-T/E
 S A V Bismarck 5682#
 Rubeta 3873 Fontana-T/E-

CED	BW	WW	YW	SC	MILK	DOC	CLAW	ANGLE	RE	SW	SM
6	-0.3	67	110	.57	11	21	.24	.33	.80	53	54

• FOR REFERENCE ONLY

- Palermo is the people's kind and a favorite of many visitors. He is the newest member of the Coleman Angus herd sire battery and a proven outcross sire with as exceptional feet and structure as you will find. This combination makes him one of the most fluent bulls you will find in the breeding pasture. Not only is he an athlete, but he combines this with massive power and body to make him one of the best you will find. He was the \$175,000 second-high-selling bull of the 2024 spring bull sale going to Bucksnot Ranch in Tennessee, and he is owned with Sanford Ranches of Texas.
- A son of Serrucho 57 Maxi, the two-time Palermo Grand Champion, and back to the cow they call "Tank" in Argentina, he blends some of the most sought-after outcross genetics in the country. His mother is considered by many the most influential cow in the South American hemisphere and is a cow with tremendous rib design while being big topped, wide hipped, and beautiful fronted.
- This 2025 Coleman Angus Spring Bull Sale will offer his first 30 sons ever produced at Coleman Angus.



COLEMAN SANTA FE 4220 – Son of Reference Sire H who sells as Lot 141.

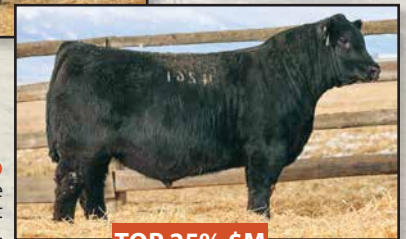

COLEMAN ALBERTO 4261 – Son of Reference Sire H who sells as Lot 134.

TOP 25% \$M



TOP 5% \$M

COLEMAN RICARDO 4233 – Son of Reference Sire H who sells as Lot 140.



COLEMAN RIO GRANDE 4186 – Son of Reference Sire H who sells as Lot 133.

PHENOTYPIC STUNNER BY PALERMO X DONNA FAMILY



COLEMAN RIO GRANDE 4186 – He sells as Lot 133.

COLEMAN DONNA 0308 – Pathfinder
Grandam of Lot 133.



COLEMAN DONNA 9286
– Maternal sister to the
dam of Lot 133.



COLEMAN DONNA 9282
– Full sister-in-blood to
the dam of Lot 133.



COLEMAN DONNA 8216 – Top-selling maternal sister to the dam of
Lot 133.

133 COLEMAN RIO GRANDE 4186

DOB: 02/01/24 BULL 21060922 TATTOO 4186

Hummel Palermo SA
19919931 Don Aparicio Serrucho57 Maxi
Rubeta Fontana 7567-T/E- Don Jose 176 Maxi
Don Aparicio Serranias 57
Consenza Don Roberto 338 T/E
Rubeta Fontana 6207-T/E-
Rito 707 of Ideal 3407 7075
SAV Renown 3439#
SAV Blackcap May 4136
O C C Juneau 807J#
Coleman Donna 732

ACT BW	205 WT	365 WT	DAM NR	CED	BW	WW	YW	SC	MILK	SM
94	786	1424	3 - 104	1	1.6	60	113	.76	20	67

- Coleman Rio Grande is an absolute stud! He represents everything we look for in an Angus bull. He is exquisite in his presence and look with added depth of body and a powerful hip with a great hind leg and perfect structure. He ratioed 104 for weaning. He continues to get better and better each day.
- His dam has a progeny production record of WR 3@104, YR 2@101 with one daughter in production with an average nursing ratio of 107. She is a maternal sister to the third-top-selling cow of the 2024 Your Maternal Source Sale.
- His grandam, Coleman Donna 0308, is a model Angus female who is 15 years of age with perfect feet and udder. She breeds the first time and is one of the highest \$M cows in the breed for her age and being a Pathfinder.



DOC	28
CLAW	.27
ANGLE	.34
REA	.82
SW	50
SM	67



COLEMAN DONNA 8231 – Top-selling maternal sister to the dam of
Lot 133.

OUTCROSS FEATURE BY PALERMO



TOP 25% \$M



COLEMAN ALBERTO 4261 – He sells as Lot 134.

COLEMAN DONNA 439 – Pathfinder granddam of Lots 134 and 135.

134

COLEMAN ALBERTO 4261

DOB: **01/27/24** BULL **21060954** TATTOO **4261**

Hummel Palermo SA
19919931 Don Aparicio Serrucho57 Maxi
Rubeta Fontana 7567-T/E- Consenza Don Roberto 338 T/E
S A V Renown 3439#
S A V Renown 3439#
Coleman Resolve 7219
Coleman Donna 714
20042173 Coleman Donna 439#
GDAR Game Day 449#
Coleman Donna 714



DOC .25
CLAW .25
ANGLE .35
REA .75
SW 68

ACT BW	205 WT	365 WT	DAM NR	CED	BW	WW	YW	SC	MILK	\$M
82	848	1414	2 - 110	9	0.1	77	127	.99	20	74

- Coleman Alberto is an outcross bull by Palermo back to the featured Donna family. He is a powerhouse with a 205-day weight of 848 lbs. and a weaning ratio of 112. He reads with a calving-ease look and paper combined with maternal excellence.
- His dam is a maternal sister to Glacier, Mission, and Ace. She posted a progeny production record of WR 2@110, YR 1@113.
- His Pathfinder grandam is a fourth-generation Coleman donor and has an impressive production record of BR 7@92, WR 7@106, YR 7@106 with 25 daughters in production with an average nursing ratio of 103. She is the mother of AI sires: Mission, Ace, and Glacier.



COLEMAN DONNA 028 – High-selling maternal sister to the dams of Lot 134 and 135.

135

COLEMAN PALERMO 4198

DOB: **03/02/24** BULL **21060927** TATTOO **4198**

Hummel Palermo SA
19919931 Don Aparicio Serrucho57 Maxi
Rubeta Fontana 7567-T/E- Consenza Don Roberto 338 T/E
Rubeta Fontana 6207-T/E-
O C C Paxton 730P#
Bohi Abigale 6014
Coleman Charlo 0256#
Coleman Donna 116
20076425 Coleman Donna 439#
GDAR Game Day 449#
Coleman Donna 714



DOC .25
CLAW .31
ANGLE .36
REA .56
SW 57

ACT BW	205 WT	365 WT	DAM NR	CED	BW	WW	YW	SC	MILK	\$M
79	751	too young	2 - 103	10	-0.7	60	101	.81	20	82

- A maternal asset by Palermo from a fifth-generation Coleman Donna female. He has a maternal look with added muscle expression and is a low-birthweight, calving-ease bull with an actual birth weight of 79 lbs.
- His dam is a full sister to the sixth-high-selling bull of the 2023 Coleman Angus Spring Bull Sale, Coleman Mission 1447, going to the Gaugler Ranch of Montana. She has a production record of BR 2@97, WR 2@103, YR 1@105.



COLEMAN DONNA 9365 – High-selling ¾ sister to the dams of Lots 134.

OUTCROSS GENETICS BY PALERMO



TOP 10% \$M



COLEMAN TANGO 4202 – He sells as Lot 136.

COLEMAN TANGO 4202 – He sells as Lot 136.

136

COLEMAN TANGO 4202

DOB: **01/28/24** BULL **21060931** TATTOO **4202**

Hummel Palermo SA
19919931
Don Aparicio Serrucho57 Maxi
Rubeta Fontana 7567-T/E-

Coleman Donna 136
20076446
Coleman Ace 989
Coleman Donna 4203

Don Jose 176 Maxi
Don Aparicio Serranias 57
Consenza Don Roberto 338 T/E
Rubeta Fontana 6207-T/E-
Coleman Bravo 6313#
Coleman Donna 439#
Connealy Thunder#
Coleman Donna 714



DOC	29
CLAW	.18
ANGLE	.30
REA	.71
SW	73
SM	87

ACT BW	205 WT	365 WT	DAM NR	CED	BW	WW	YW	SC	MILK
83	831	1327	2 - 105	3	1.4	68	113	.98	25

- Coleman Tango is smokin' good. He has a look second to none with presence and style that breeders will appreciate complimented by being in a calving-ease package. He is stout made and big hipped with added depth and a perfect Aberdeen head.
- His dam is a maternal sister to the \$150,000 valued Coleman Banker 9215 and recorded a production record of BR 2@92, WR 2@105.
- His grandam has been a great-producing female and has generated \$744,750 on 30 head sold in past Coleman Angus sales.



COLEMAN DONNA 9220
– Top-selling maternal sister to the dam of Lot 136.



COLEMAN DONNA 8145 – Full sister to the granddam of Lot 136.

“Coleman Angus bulls have made a positive impact on our cowherd. Their moderated framed, muscular bulls are easy fleshing, taking little winter feed and have good quite dispositions. When we sorted our replacement heifers, 75% of those retained were sired by Coleman bulls. They are high volume, easy fleshing females that will make moderate framed cows that we appreciate in our family operation. We plan to add more Coleman bulls this year. They are the kind of bulls that will help keep our program profitable.”
Clyde Brewer III
Melstone, MT

OUTCROSS GENETICS BY PALERMO



COLEMAN PAMPAS 4216 – He sells as Lot 137.



COLEMAN DONNA 9255 – Full sister to the dam of Lot 137.

137

COLEMAN PAMPAS 4216

DOB: **02/08/24** BULL **21060937** TATTOO **4216**

Hummel Palermo SA
19919931
Don Aparicio Serrucho57 Maxi
Rubeta Fontana 7567-T/E-

Coleman Donna 0160
19857103
Coleman Bravo 6313#
Coleman Donna 040#

Don Jose 176 Maxi
Don Aparicio Serranias 57
Consenza Don Roberto 338T/E
Rubeta Fontana 6207-T/E-
Coleman Charlo 0256#
Coleman Donna 714
O C C Juneau 807J#
Coleman Donna 714



DOC 24
CLAW .23
ANGLE .36
REA .92
SW 53

ACT BW	205 WT	365 WT	DAM NR	CED	BW	WW	YW	SC	MILK	SM
73	703	1252	3-98	10	-0.2	59	99	.88	18	91

- Coleman Pampas brings pedigree, phenotype, and cow family strength together in a fault-free, calving-ease package. He is smooth as silk with a big powerful hip and has a great skeletal make.
- His dam is a high-maternal female with the compliments of the Bravo x 040 pedigree and records BR 3@93.
- His grandam is a full sister to Rock who has established herself as one of the high \$M cows of the breed, Coleman Donna 040.

138

COLEMAN PALERMO 4225

DOB: **02/20/24** BULL **21060941** TATTOO **4225**

Hummel Palermo SA
19919931
Don Aparicio Serrucho57 Maxi
Rubeta Fontana 7567-T/E-

Coleman Donna 0175
19891990
O C C Juneau 807J#
Coleman Donna 504

Don Jose 176 Maxi
Don Aparicio Serranias 57
Consenza Don Roberto 338T/E
Rubeta Fontana 6207-T/E-
O C C Emblazon 854E#
O C C Dixie Erica 903E
S A V Resource 1441#
Coleman Donna 714



DOC 23
CLAW .31
ANGLE .37
REA .83
SW 59

ACT BW	205 WT	365 WT	DAM NR	CED	BW	WW	YW	SC	MILK	SM
81	764	too young	3-103	7	-0.2	61	104	.88	23	79

- Heifer bull qualified that comes recommended by Palermo back to the famous Coleman Donna 504.
- His dam has a progeny production record of BR 3@97, WR 3@103. She is a maternal sister to top-selling bulls such as Sheridan and Ninepipes.

139

COLEMAN PALERMO 4285

DOB: **01/26/24** BULL **21060962** TATTOO **4285**

Hummel Palermo SA
19919931
Don Aparicio Serrucho57 Maxi
Rubeta Fontana 7567-T/E-

Coleman Donna 0394
20042224
Coleman Rebound 7220
Coleman Donna 7163#

Don Jose 176 Maxi
Don Aparicio Serranias 57
Consenza Don Roberto 338T/E
Rubeta Fontana 6207-T/E-
S A V Renown 3439#
Coleman Donna 714
Coleman Juneau 044#
Coleman Donna 197



DOC 25
CLAW .27
ANGLE .34
REA .76
SW 50

ACT BW	205 WT	365 WT	DAM NR	CED	BW	WW	YW	SC	MILK	SM
88	711	1250	2-100	7	-0.2	57	100	.00	19	74

- A herd bull with built-in maternal genetics from five generations of proven lineage. He is stylish with a big, square hip and added depth.
- His dam has a production record of YR 1@113.



COLEMAN DONNA 0112
– Dam is a maternal sister to the dam of Lot 139.



COLEMAN DONNA 0269
– Maternal sister to the dam of Lot 137.

OUTCROSS GENETICS BY PALERMO



TOP 5% \$M

COLEMAN RICARDO 4233 – He sells as Lot 140.

140

COLEMAN RICARDO 4233

DOB: **02/10/24** BULL **21060944** TATTOO **4233**



DOC	28
CLAW	.24
ANGLE	.44
REA	1.01
SW	69
SM	90

Hummel Palermo SA
19919931

Don Aparicio Serrucho57 Maxi
Rubeta Fontana 7567-T/E-

Don Jose 176 Maxi
Don Aparicio Serranias 57
Consenza Don Roberto 338 T/E
Rubeta Fontana 6207-T/E-
Coleman Charlo 0256#
Coleman Donna 714
S A V Renown 3439#
Lawsons Chloe Z341

Coleman Chloe 196
20076471

Coleman Bravo 6313#
Lawsons Chloe C815

ACT BW	205 WT	365 WT	DAM NR	CEB	BW	WW	YW	SC	MILK	SM
81	820	1367	2 - 107	9	0.9	70	113	.47	18	90

- Coleman Ricardo is a genetic superstar in a high-performance, powerful package. He earned a 205-day weight of 820 lbs. and a weaning ratio of 108. He is a big-bodied, wide-hipped, smooth-made bull. He combines all this in a high \$M package.
- His dam is a full sister to an array of high-selling Chloe females like 9275, 034, 975, and the Coleman herd sire, Triumph. She has an impressive production record of BR 2@93, WR 2@107, YR 1@105.
- His grandam has generated 1,814,500 on 66 head sold in past Coleman events.



COLEMAN CHLOE 412 – Top-selling full sister-in-blood to Lot 140.



COLEMAN CHLOE 2479 – Top-selling full sister-in-blood to Lot 140.

OUTCROSS GENETICS BY PALERMO



COLEMAN SANTA FE 4220 – He sells as Lot 141.



COLEMAN DONNA 4161 – A paternal sister to Lot 141.

141

COLEMAN SANTA FE 4220

DOB: **02/12/24** BULL **21060940** TATTOO **4220**

Hummel Palermo SA
19919931
Don Aparicio Serrucho57 Maxi
Rubeta Fontana 7567-T/E-

Coleman Chloe 165
20076456
Coleman Charlo 0256#
Lawsons Chloe C815

Don Jose 176 Maxi
Don Aparicio Serranias 57
Consenza Don Roberto 338T/E
Rubeta Fontana 6207-T/E-
O C C Paxton 730P#
Bohi Abigale 6014
S A V Renown 3439#
Lawsons Chloe Z341



DOC	24
CLAW	.41
ANGLE	.44
REA	.65
SW	49
SM	61

ACT BW	205 WT	365 WT	DAM NR	CED	BW	WW	YW	SC	MILK
90	694	1300	2 - 104	3	2.0	64	114	.37	14

- Coleman Santa Fe is going to be a factor and a special individual. He is so complete and fault free with the extras including muscle, body, and look.
- His dam has been a standout female who has progressively made the right moves in her young, productive age. She has a progeny production record of WR 2@104, YR 1@120 and is a maternal sister to an array of past features.



COLEMAN DONNA 9275 – Pathfinder maternal sister to Dam of Lot 141.

“

“Hello Larry, we just shipped our heifers and steers. The Bravos and Summits are as good as we have had in a long time. Steers weighed 635, and heifers 600, April calves. The Bravos and Summits were weighing 670-685. Will get you a video on those heifers, they are as good as I have seen in a long time. We will be using those bulls again.

Thanks
Jeff Harwood
Geysler, Montana



“We are extremely happy with our Coleman Below Zero 2106 calves. He is a rock-solid bull to use for calving ease and consistency. These calves have excellent vigor and grow fast. We will continue to use him to improve top and base width and maternal excellence! We have had great success here in Missouri with the Coleman genetics and the quality that comes with the brand.”
- Brian Marshall, Marshall & Fenner, Marshall, Missouri

“Below Zero entered the GENEX lineup and had an immediate impact. Today, customers worldwide are elated by the quality of his calves – excellent vigor, early bloom, and fleshing ease with true Angus breed character. As importantly, Larry and Jeremy are great bull partners.”
- Brad Johnson, GENEX BEEF, Shawano, Wisconsin

“When I first saw the video and the pedigree along with the number profile of Coleman Below Zero 2106, I had an instant gut feeling that he was going to leave his mark on the Angus Breed and knew I had to find a way to own part of him. His combination of true Calving Ease, Foot quality, Body Capacity, Outcross Pedigree, Maternal Strength is unprecedented, and when it all comes together with the ability to consistently stamp his progeny with the “Coleman Look,” it puts him in a league of elite semen-selling machines as the likes of SAV Final Answer 0035 and N Bar Emulation EXT. Our Below Zero calves are born easily and have a VIGOR like none we have ever seen. Most babies will be up and trying to nurse before their mother even knows they spit out a calf. Our cow herd has very strong Schaff-Angus Valley influence, and the cross of Coleman bulls on our SAV cows is magical. I have never seen in my 30+ year career in the industry, a more consistently maternal, phenotypically perfect cross, which is what our industry is craving in order to put the “real world” back in Angus!”
- Jon Janssen, Janssen Angus, Earlham, Iowa



COLEMAN REFERENCE SIRE – COLEMAN BELOW ZERO 2106



COLEMAN BELOW ZERO 2106 – Reference Sire I.



COLEMAN DONNA 0153 – Dam of Reference Sire I.

I COLEMAN BELOW ZERO 2106

DOB: **01/20/22** BULL **20512901** TATTOO **2106**



Sitz Stellar 726D# 18397542 Mohnen Substantial 272#
SITZ Pride 200B

Coleman Donna 0153 19857101 Coleman Charlo 0256#
Coleman Donna 8147#

Benfield Substance 8506#
Mohnen Glyn Mawr Elba 1758
Connealy Final Product#
Sitz Pride 308Y#
O C C Paxton 730P#
Bohi Abigale 6014
Connealy Thunder#
Coleman Donna 714

CED	BW	WW	YW	SC	MILK	DOC	CLAW	ANGLE	RE	SW	SM
12	-2.5	62	113	.60	24	21	.20	.47	.28	64	79

• **FOR REFERENCE ONLY**

- Owned with GENEX Beef, WI; Janssen Angus, IA; Marshall & Fenner Farms, MO; and Southall Angus, TN.
- Coleman Below Zero 2106 is the \$150,000 top-selling bull of the 2023 Coleman Angus Spring Bull Sale to GENEX Beef of Wisconsin, Janssen Angus of Iowa, Marshall Fenner of Missouri, and Southall Angus of Tennessee. He represents everything you want in a sure shot, calving-ease bull. He has tremendous rib shape with added depth of body and is stout hipped in a sound-structured, perfect-footed, easy-going package. His first set of calves came low birth with excellent vigor, and he stamps his look on his progeny.
- His dam is a terrific four-year-old that was the one-half interest, lead-off cow of the 2024 Your Maternal Source Sale where she sold for \$185,000 to Ingram Angus of Tennessee. She is a “producer” and has a progeny production record of BR 3@89, WR 3@109, YR 2@106. In her impressive young career, she has generated over \$202,000 on three head.
- This sale features the first sons ever sold at Coleman Angus.



COLEMAN BLACK DIAMOND 4147 – Son of Reference Sire I who sells as Lot 143.



COLEMAN ANTARCTIC 4155 – Son of Reference Sire I who sells as Lot 144.

A TRIO OF TERRIFIC BROTHERS BY BELOW ZERO



TOP 3% \$M

COLEMAN BUTTE 442 – He sells as Lot 142.



INGRAM CHLOE 2980 – Top-selling maternal sister to Lots 142-144.



COLEMAN CHLOE 396 – Maternal sister to Lots 142-144.



COLEMAN CHLOE 323 – Maternal sister to Lots 142-144.



COLEMAN CHLOE 3111 – Maternal sister to Lots 142-144.



TOP 3% \$M

COLEMAN BLACK DIAMOND 4147 – He sells as Lot 143.



INGRAM CHLOE 3498 – Top-selling maternal sister to Lots 142-144.

CALVING-EASE BULLS BY BELOW ZERO



COLEMAN ANTARCTIC 4155 – HE SELLS AS LOT 144.



COLEMAN CHLOE 034 – Dam of Lots 142-144.

142 COLEMAN BUTTE 442

DOB: **01/27/24** BULL **+21061015** TATTOO **442**

ACT BW	205 WT	365 WT	DAM NR	CED	BW	WW	YW	SC	MILK
78	781	1368	3-109	11	-0.9	68	120	.60	23
DOC CLAW ANGLE REA				SW	SM				
25 .22 .40 .41				70	94				

143 COLEMAN BLACK DIAMOND 4147

DOB: **01/28/24** BULL **+21060905** TATTOO **4147**

ACT BW	205 WT	365 WT	DAM NR	CED	BW	WW	YW	SC	MILK
79	770	1285	3-109	11	-0.9	68	120	.39	23
DOC CLAW ANGLE REA				SW	SM				
25 .22 .40 .41				70	94				

144 COLEMAN ANTARCTIC 4155

DOB: **01/26/24** BULL **+21060911** TATTOO **4155**

Sitz Stellar 726D#		Mohnen Substantial 272#
Coleman Below Zero 2106	20512901	SITZ Pride 200B
Coleman Donna 0153		Coleman Charlo 0256#
Coleman Bravo 6313#		Coleman Donna 8147#
Coleman Charlo 0256#		Coleman Charlo 0256#
Coleman Donna 714		Coleman Donna 714
S A V Renown 3439#		S A V Renown 3439#
Lawsons Chloe C815		Lawsons Chloe Z341

ACT BW	205 WT	365 WT	DAM NR	CED	BW	WW	YW	SC	MILK
78	723	1273	3-109	11	-0.9	68	120	.46	23
DOC				CLAW	ANGLE	REA	SW	SM	
25				.22	.40	.41	70	94	

- A trio of flush brothers with the key ingredients of calving ease and performance along with cow family strength to build off of. They are a true combination of phenotype and paper. They are long, attractive bulls with body and mass and a bigger outline.
- Their dam, Coleman Chloe 034, is the top-selling bred heifer of the 2021 Your Maternal Source Sale going to Ingram Angus of Tennessee and has produced their top-selling Lot 1 heifer. She has an impressive production record of BR 3@86, WR 3@109, YR 2@110, UREA 14@101 and has generated \$157,500 on eight progeny in past Coleman Angus sales including the fifth-high-selling bull of the 2024 Coleman Angus Spring Bull Sale.

145 COLEMAN BELOW ZERO 4118

DOB: **01/23/24** BULL **+21063515** TATTOO **4118**

Sitz Stellar 726D#		Mohnen Substantial 272#
Coleman Below Zero 2106	20512901	SITZ Pride 200B
Coleman Donna 0153		Coleman Charlo 0256#
Coleman Bravo 6313#		Coleman Donna 8147#
Coleman Charlo 0256#		Coleman Charlo 0256#
Coleman Donna 714		Coleman Donna 714
S A V Renown 3439#		S A V Renown 3439#
Lawsons Chloe C815		Lawsons Chloe Z341

ACT BW	205 WT	365 WT	DAM NR	CED	BW	WW	YW	SC	MILK	SM
72	683	1217	3-107	10	-0.5	73	131	.50	25	77

- A slam-dunk, calving-ease bull by Below Zero who comes highly recommended for heifers. He not only reads with calving ease genetics, but is from a generation of high-maternal dams.
- His dam by Bravo is one of the great full sisters to Triumph and an array of full sisters that will have a lasting impact on the program. She is a powerfully constructed, deep-bodied female with a beautiful udder who has been very productive. She has a progeny production record of BR 3@98, WR 3@107, YR 2@111 and has generated \$292,500 on seven head in past Coleman Angus sales.
- Their grandam, Chloe C815, is the highest income-producing female at the ranch. She is the mother to an array of great females in the program.



COLEMAN CHLOE 975 – Dam of Lot 145.

LOW BIRTH WEIGHT BULLS BY BELOW ZERO



COLEMAN TRACER 484 – He sells as Lot 146.



COLEMAN CHLOE 9276 – Dam of Lots 146 and 147.



COLEMAN ICEBERG 4116 – HE SELLS AS LOT 147.



COLEMAN CHLOE 9275 – Record-selling full sister to the dam of Lots 146 and 147.

146 COLEMAN TRACER 484

DOB: 01/26/24 BULL +21061042 TATTOO 484

ACT BW	205 WT	365 WT	DAM NR	CED	BW	WW	YW	SC	MILK
83	705	1297	2 - 114	8	0.7	73	131	.74	29
DOC	CLAW ANGLE	REA	SW	SM					
27	.21	.38	.50	77	92				

147 COLEMAN ICEBERG 4116

DOB: 01/25/24 BULL +21060896 TATTOO 4116

ACT BW	205 WT	365 WT	DAM NR	CED	BW	WW	YW	SC	MILK	SM
74	863	1321	2 - 114	11	0.3	88	147	1.43	26	102

Sitz Stellar 726D#	Mohnen Substantial 272#	DOC
Coleman Below Zero 2106	SITZ Pride 200B	20
20512901	Coleman Charlo 0256#	CLAW
Coleman Donna 0153	Coleman Donna 8147#	.22
	Coleman Charlo 0256#	ANGLE
Coleman Bravo 6313#	Coleman Donna 714	.37
Coleman Chloe 9276	Coleman Donna 714	REA
19583278	SAV Renown 3439#	.49
Lawsons Chloe C815	Lawsons Chloe Z341	SW
		93
		SM
		102

- Coleman Tracer and Iceberg are by the calving-ease sire, Below Zero, back to the high-performance Coleman Chloe 9276. They read with tremendous muscle, body, and look.
- Their dam, Coleman Chloe 9276, is a full sister to Triumph and an array of top-selling sisters. She is a big, high-performance female with added size and scale. She has a progeny production record of WR 2@114, YR 2@113.

CALVING-EASE GENETICS BY BELOW ZERO



COLEMAN EASE 472 – HE SELLS AS LOT 150.

COLEMAN ERISKAY 291 – Dam of Lots 149 and 150.



148 COLEMAN BELOW ZERO 4152

DOB: **01/22/24** BULL +**21060910** TATTOO **4152**

Sitz Stellar 726D#
Coleman Below Zero 2106
 20512901 Coleman Donna 0153

O C C Juneau 807J#
Coleman Donna 0308#
 17089286 Coleman Donna 732

Mohnen Substantial 272#
 SITZ Pride 200B
 Coleman Charlo 0256#
 Coleman Donna 8147#
 O C C Emblazon 854E#
 O C C Dixie Erica 903E
 Connealy Onward#
 Coleman Donna 386



DOC	20
CLAW	.30
ANGLE	.42
REA	.45
SW	.66
SM	.90

ACT BW	205 WT	365 WT	DAM NR	CED	BW	WW	YW	SC	MILK	SM
75	795	1302	7 - 108	9	-0.6	59	103	1.08	28	90

- You can't go wrong here with a direct son of Coleman Donna 0308. A sure-shot heifer bull with elite maternal genetics.
- His dam, Coleman Donna 0308, is a model Angus female who is 14 years of age with perfect feet and udder. She breeds first time and is one of the highest \$M cows in the breed for her age and being a Pathfinder.



COLEMAN NAVIGATOR 614 – Maternal brother to Lots 149 and 150.

149 COLEMAN BELOW ZERO 448

DOB: **01/26/24** BULL +**21061026** TATTOO **448**

ACT BW	205 WT	365 WT	DAM NR	CED	BW	WW	YW	SC	MILK
76	711	1257	8 - 105	16	-2.4	53	96	.80	25

DOC	CLAW	ANGLE	REA	SW	SM
.23	.29	.42	.34	58	74



DOC	23
CLAW	.29
ANGLE	.42
REA	.34
SW	58
SM	74

150 COLEMAN EASE 472

DOB: **01/27/24** BULL +**21061036** TATTOO **472**

Sitz Stellar 726D#
Coleman Below Zero 2106
 20512901 Coleman Donna 0153

Coleman Juneau 044#
Coleman Eriskay 291
 17246470 Sinclair Eriskay 2N1 7883#

Mohnen Substantial 272#
 SITZ Pride 200B
 Coleman Charlo 0256#
 Coleman Donna 8147#
 O C C Juneau 807J#
 Coleman Donna 714
 D H D Traveler 6807#
 Papa Eriskay 7883



DOC	23
CLAW	.29
ANGLE	.42
REA	.34
SW	58
SM	74

ACT BW	205 WT	365 WT	DAM NR	CED	BW	WW	YW	SC	MILK
76	676	1140	8 - 105	16	-2.4	53	96	.18	25

- A pair of sleep-all-night heifer bulls by Below Zero x Eriskay 291. This pair of flush brothers read with muscle mass and are big bellied in an attractive package.
- Their dam, Coleman Eriskay 291, is the mother to Navigator and is one of the highly productive females in the program. She has an impressive progeny production record of BR 8@88, WR 8@105, YR 8@103 and six daughters in production with an average nursing ratio of 102.



COLEMAN REFERENCE SIRE – COLEMAN ARROWHEAD 235



COLEMAN ARROWHEAD 235 – Reference Sire J.



COLEMAN CHLOE 9275 – Record-selling dam of Reference Sire J.

J COLEMAN ARROWHEAD 235

DOB: **01/25/22** BULL+**20503506** TATTOO **235**



O C C Paxton 730P#
Coleman Charlo 0256#
 16879074 Bohi Abigale 6014

Coleman Bravo 6313#
Coleman Chloe 9275#
 19583423 Lawsons Chloe C815

O C C Focus 813F
 O C C Blackbird 736K
 Sitz Traveler 8180#
 S A V Abigale 6062
 Coleman Charlo 0256#
 Coleman Donna 714
 S A V Renown 3439#
 Lawsons Chloe Z341

CED	BW	WW	YW	SC	MILK	DOC	CLAW	ANGLE	RE	SW	SM
-2	4.1	75	134	.72	22	12	.31	.38	1.06	67	82

• FOR REFERENCE ONLY

- Owned with Voss Angus, IA.
- Coleman Arrowhead is the \$125,000 third-top-selling bull of the 2023 Coleman Angus Spring Bull Sale going to Voss Angus of Dexter, Iowa. He displays unmatched muscle design with added performance, spring of rib, and proud presence combined with the high-performance genetics of his terrific dam, Coleman Chloe 9275.
- Coleman Chloe 9275, his dam, is the all-time, record-selling female in Coleman Angus history and has a progeny production record of BR 3@95, WR 3@116, YR 3@122. She is a full sister to the top-selling Coleman Triumph 9145 and an array of past top-selling full sisters. She is also the mother of Platinum, Mahomes, Kelce, and Granite.
- The first Arrowhead progeny have exceeded expectations and will be offered in this event.



TOP 10% \$M

COLEMAN CHEYENNE 4287 – Son of Reference Sire J who sells as Lot 153.



TOP 5% \$M

COLEMAN BROWNING 4194 – Son of Reference Sire J who sells as Lot 154.

“Arrowhead calves are complete standouts here at Voss Angus. He is putting the real WOW factor in all his calves.”

- Brent Voss, Voss Angus, Dexter, Iowa

REAL-WORLD PERFORMANCE BY ARROWHEAD



TOP 10% \$M

COLEMAN CHEYENNE 4287 – He sells as Lot 153.

COLEMAN DONNA 8145 – Full sister to the granddam of Lot 153.



151

COLEMAN ARROWHEAD 4415

DOB: **01/25/24** BULL **+21061013** TATTOO **4415**



Coleman Arrowhead 235
20503506

Coleman Charlo 0256#
Coleman Chloe 9275#

Coleman Donna 439#
17914042

GDAR Game Day 449#
Coleman Donna 714

O C C Paxton 730P#
Bohi Abigale 6014
Coleman Bravo 6313#
Lawsons Chloe C815
Boyd New Day 8005#
G D A R Miss Wix 474#
Connealy Onward#
Coleman Donna 386

DOC 21
CLAW .38
ANGLE .48
REA .55
SW 72

ACT BW	205 WT	365 WT	DAM NR	CED	BW	WW	YW	SC	MILK	SM
92	810	1282	7-106	4	2.6	66	116	.77	29	107

- A phenotypic stunner that ranks #6 \$M in this sale with added muscle, substance, bone, power, and the kind that catches your eye. He stepped on the scale with a 205-day weight of 810 lbs.
- His dam, Coleman Donna 439, is a model Angus female who is 10 years of age and has generated \$1,376,250 in past Coleman Sales including being the mother of AI sires: Playmaker, Mission, and Glacier.

152

COLEMAN ARROWHEAD 4364

DOB: **01/28/24** BULL **21060996** TATTOO **4364**



Coleman Arrowhead 235
20503506

Coleman Charlo 0256#
Coleman Chloe 9275#

Coleman Donna 7217
19105448

CH Quantum 3330#
Coleman Donna 714

O C C Paxton 730P#
Bohi Abigale 6014
Coleman Bravo 6313#
Lawsons Chloe C815
G D A R Quantum 1245#
Dixie Erica of CH 6180#
Connealy Onward#
Coleman Donna 386

DOC 20
CLAW .32
ANGLE .42
REA .74
SW 49

ACT BW	205 WT	365 WT	DAM NR	CED	BW	WW	YW	SC	MILK	SM
94	750	1280	5-100	6	2.2	57	107	.70	24	87

- A powerfully built stunner complimented with a great maternal pedigree. He is a thick-made, wide-based stud.
- His dam has a progeny production record of YR 4@101. She is an outcross Donna and direct daughter of the \$3.5 million producer, Coleman Donna 714.

153

COLEMAN CHEYENNE 4287

DOB: **02/18/24** BULL **21060964** TATTOO **4287**



Coleman Arrowhead 235
20503506

Coleman Charlo 0256#
Coleman Chloe 9275#

Coleman Donna 0435
20042237

Coleman Game Changer 7369
Coleman Donna 8142

O C C Paxton 730P#
Bohi Abigale 6014
Coleman Bravo 6313#
Lawsons Chloe C815
Coleman Playmaker 427
Coleman Donna 5247#
Connealy Thunder#
Coleman Donna 714

DOC 21
CLAW .29
ANGLE .42
REA .89
SW 63

ACT BW	205 WT	365 WT	DAM NR	CED	BW	WW	YW	SC	MILK	SM
93	855	too young	2-110	5	2.2	70	130	.42	26	88

- Coleman Cheyenne has an amazing herd bull look. Constructed with power and mass in a complete well-balanced package, he earned a 205-day weight of 855 lbs. with a weaning ratio of 113.
- His dam has a production record of WR 2@110, YR 1@105.
- His grandam is a full sister to 4203, 8146, 8147, all who are dams or grandams to elite sires.

“

“We absolutely love working with the Coleman family and have based our purebred herd heavily on Coleman genetics. They are easy fleshing, highly functional cattle that excel in our environment. The commercial cattlemen in our area have loved being able to add maternal genetics back into their herd without sacrificing performance. High quality cattle from even higher quality people!”

- Nolan Cash, Cash Cattle Company, Medicine Hat, Alberta, Canada

POUNDS, POUNDS, AND MORE POUNDS BY ARROWHEAD



COLEMAN BROWNING 4194 – He sells as Lot 154.

COLEMAN DONNA 0104 – Full sister to the dam of Lot 154.



154

COLEMAN BROWNING 4194

DOB: **01/25/24** BULL **21060926** TATTOO **4194**

Coleman Arrowhead 235
20503506
Coleman Charlo 0256#
Coleman Chloe 9275#

Coleman Donna 0106
20189855
S A V Renown 3439#
Coleman Donna 4203

O C C Paxton 730P#
Bohi Abigale 6014
Coleman Bravo 6313#
Lawsons Chloe C815
Rito 707 of Ideal 3407 7075
S A V Blackcap May 4136
Connealy Thunder#
Coleman Donna 714



DOC 22
CLAW .31
ANGLE .38
REA .92
\$W 56

ACT BW	205 WT	365 WT	DAM NR	CED	BW	WW	YW	SC	MILK	\$M
88	718	1256	3 - 100	4	1.6	62	117	.55	26	89

- Coleman Browning is a powerfully constructed bull with thickness from front to rear and the kind you are looking for.
- His dam records YR 2@104. She is a daughter of Coleman Donna 4203, who is the dam to the \$150,000 Coleman Banker 9215, and she has generated \$744,750 on 30 head in past Coleman Angus sales.



BAR-E-L BRIDE 28C – Dam of Lot 156.

155

COLEMAN ARROWHEAD 456

DOB: **01/20/24** BULL **+21063516** TATTOO **456**

Coleman Arrowhead 235
20503506
Coleman Charlo 0256#
Coleman Chloe 9275#

Coleman Donna 7221
19102656
S A V Renown 3439#
Coleman Donna 714

O C C Paxton 730P#
Bohi Abigale 6014
Coleman Bravo 6313#
Lawsons Chloe C815
Rito 707 of Ideal 3407 7075
S A V Blackcap May 4136
Connealy Onward#
Coleman Donna 386



DOC 21
CLAW .30
ANGLE .40
REA .90
\$W 72

ACT BW	205 WT	365 WT	DAM NR	CED	BW	WW	YW	SC	MILK	\$M
87	663	1241	3 - 112	6	1.5	68	122	.64	27	98

- An impeccable pedigree with the combination of the best of the best from the Donna and Chloe families. He combines this pedigree with a great look and in a high \$M package.
- His dam, Coleman Donna 7221, is marking herself as one of the all-time great daughters of 714. She has generated \$432,000 on 10 head in past Coleman Angus sales and is the mother of the \$180,000 Coleman World Wide 2562 and Coleman Poncho 9426, a \$220,000 valued top seller purchased by Sandford Ranches of Texas.

156

COLEMAN ARROWHEAD 417

DOB: **03/08/24** BULL **+21060915** TATTOO **417**

Coleman Arrowhead 235
20503506
Coleman Charlo 0256#
Coleman Chloe 9275#

Bar-E-L Bride 28C
20622908
Bar-E-L Natural Law 52Y
DBRL 94T Bride 4W

O C C Paxton 730P#
Bohi Abigale 6014
Coleman Bravo 6313#
Lawsons Chloe C815
S A V Bismarck 5682#
Bar-E-L Magnolia 143K
HF Alaskan 94T
Sandy Bar Bride 74T



DOC 16
CLAW .36
ANGLE .43
REA .68
\$W 65

ACT BW	205 WT	365 WT	DAM NR	CED	BW	WW	YW	SC	MILK	\$M
90	767	too young	-	-1	3.3	70	119	1.28	24	75

- Smooth and balanced best describes this early March son of Arrowhead.
- His mother, Bar-E-L Bride 28C, is pristine in her look and balance and ties it all together with exquisite quality. She is one of the all-time great females bred in Canada and visitors that come to the ranch are in awe over her. She records with two daughters in production with a nursing ratio of 106.

MAHOMES SONS



COLEMAN MAHOMES 2216 – His sons sell as Lots 157 and 158.

157 COLEMAN MAHOMES 4201

DOB: **02/16/24** BULL **21060930** TATTOO **4201**



Coleman Charlo 0256#
Coleman Mahomes 2216
20503498

Coleman Chloe 9275#

Coleman Navigator 614
Coleman Donna 125
20076440

Coleman Donna 504

O C C Paxton 730P#
Bohi Abigale 6014
Coleman Bravo 6313#
Lawsons Chloe C815
Cole Creek Black Cedar 46P#
Coleman Eriskay 291
S A V Resource 1441#
Coleman Donna 714

DOC	24
CLAW	.38
ANGLE	.41
REA	.91
SW	.60
SM	.92

ACT BW	205 WT	365 WT	DAM NR	CED	BW	WW	YW	SC	MILK	SM
94	757	1349	2 - 105	0	3.7	72	131	.64	27	92

- A high-maternal growth bull with performance and presence. He has one of the highest \$Combined values of the entire sale.
- His dam by the outcross Navigator records a progeny production record of WR 2@105, YR 1@105.

158 COLEMAN MAHOMES 4407

DOB: **02/14/24** BULL **21061010** TATTOO **4407**



Coleman Charlo 0256#
Coleman Mahomes 2216
20503498

Coleman Chloe 9275#

ZWT Summitt 6507
Coleman Donna 9391
19583537

Coleman Donna 6317#

O C C Paxton 730P#
Bohi Abigale 6014
Coleman Bravo 6313#
Lawsons Chloe C815
S A V Renown 3439#
Coleman Donna 714
Coleman Juneau 044#
Coleman Donna 801

DOC	22
CLAW	.33
ANGLE	.41
REA	.65
SW	.62
SM	.95

ACT BW	205 WT	365 WT	DAM NR	CED	BW	WW	YW	SC	MILK	SM
85	744	1282	3 - 101	6	1.7	64	108	.75	25	95

- An attractive, soft-made bull with high \$M genetics. He reads with balanced paper across the board.
- His dam has a production record of BR 3@99, WR 3@101, YR 2@105 and is a daughter of Coleman Donna 6317 who was a one-half interest feature in the 2023 Your Maternal Source Sale going to the Skinner family of Montana.



COLEMAN DONNA 6317 – Granddam of Lot 158.



Deichmann Livestock commitment to Coleman Angus customers...Marketing Results.

Hello Cattlemen and Cattlewomen;

There's a clear advantage to considering and purchasing Coleman Angus bulls - their profitability.

Over the past decade and a half, we have placed thousands of feeders sired by Coleman bulls. The feeders always ask for the same Coleman-sired calves back, as they fit their needs in the feedyard and they add top end performance.

The depth of this program is unprecedented and is well represented by every bull cataloged. Open the gate to each pen sale day, and you will see a tremendous set of bulls that have proven their worth over the years as profitable performers, with consistent predictability. That's the key to the Coleman Angus program. You never have to question Coleman bulls' performance or the guarantee. They stand behind every bull. If I can help on sale day with bull selections, or bid sight-unseen for you, please give me a call. Our sight-unseen selections carry a 100% guarantee.

When you're ready to take advantage of DLB's marketing program for Coleman feeder cattle or replacement females, give us a call at your convenience. When it's time to sell, know we're always in the market for Coleman genetics. We look forward to seeing you at Coleman's Sale, at their new sale location, at the ranch, Charlo, Montana.

Sincerely,
Dan Deichmann
Deichmann Livestock Brokerage



Dan and Marilyn Deichmann
PO Box 310, Hobson, MT 59452
Physical: 196 Deichmann Lane
406-799-5500. 406-799-5200.
406-799-5000

COLEMAN REFERENCE SIRE – COLEMAN MISSION 1447



COLEMAN MISSION 1447 – Reference Sire K.



COLEMAN DONNA 439 – Pathfinder dam of Reference Sire K.



COLEMAN MISSION 1447

DOB: **06/27/21** BULL +**20500595** TATTOO **1447**



Coleman Charlo 0256#
16879074
Bohi Abigale 6014

Coleman Donna 439#
17914042
Coleman Donna 714

O C C Focus 813F
O C C Blackbird 736K
Sitz Traveler 8180#
S A V Abigale 6062
Boyd New Day 8005#
G D A R Miss Wix 474#
Connealy Onward#
Coleman Donna 386

CED	BW	WW	YW	SC	MILK	DOC	CLAW	ANGLE	RE	SW	SM
10	-0.2	60	112	.77	35	24	.34	.40	.57	77	94



COLEMAN DONNA 023 – Maternal sister to Reference Sire K.

• FOR REFERENCE ONLY

- Owned with Gaugler Angus, MT.
- Coleman Mission 1447 is the \$55,000 feature in the 2023 bull sale going to Gaugler Angus in Judith Gap, Montana. Mission is as popular as any in our spring bull sale. He has exceptional phenotype in a moderate, low-input package with added muscle shape and body.
- His Pathfinder dam, Coleman Donna 439, is as good of producer that there is in the program with a progeny production record of BR 6@92, WR 6@106, YR 5@106. She is a model Angus cow with a beautiful udder, a wonderful maternal design, and one of the top income-producing females on the ranch at 10 years of age. She has generated \$1,376,250 in past Coleman Sales and is the mother of AI Sires: Playmaker, Ranger, and Glacier.
- The 2025 Coleman Angus Bull Sale headlines his first fabulous sons.



COLEMAN DONNA 046 – Top-selling maternal sister to Reference Sire K.



COLEMAN DONNA 028 – Top-selling maternal sister to Reference Sire K.

PRESENTING THE FIRST CALF CROP BY MISSION



COLEMAN ST. IGNATIUS 4257 – He sells as Lot 159.



LAWSONS CHLOE C815 – Granddam of Lot 159.

159

COLEMAN ST. IGNATIUS 4257

DOB: **01/11/24** BULL **21060952** TATTOO **4257**



Coleman Mission 1447
20500595 Coleman Charlo 0256#
Coleman Donna 439#

Coleman Chloe 256
20400741 Mill Brae Identified 4031#
Lawsons Chloe C815

O C C Paxton 730P#
Bohi Abigale 6014
GDAR Game Day 449#
Coleman Donna 714
Koupals B&B Identity#
Mill Brae Pro Blackcap 1092
S A V Renown 3439#
Lawsons Chloe Z341

ACT. BW	205 WT	365 WT	DAM NR	CED	BW	WW	YW	SC	MILK	\$M
62	794	1348	1 - 112	13	-2.0	69	120	1.40	35	91

DOC	24
CLAW	.41
ANGLE	.45
REA	.81
SW	80
\$M	91

- Coleman St. Ignatius is a tremendous individual with herd bull credentials from the predictable mating of Mission combined with the Chloe family. This bull has added growth and performance, an attractive outline, and great structure. He reads on paper with balanced numbers across the board and ranks #4 for \$C of the entire offering.
- His two-year-old dam did a wonderful job and is an outcross daughter of Identified. She has a progeny production record of BR 1@86, WR 1@112.

THE MOTHER COW

We believe that it all starts with the mother cow. There is a big difference between a good cow and a great cow. A great breeding bull is known because they “stamp” their calves. It’s the same with a great cow; she should be able to “stamp” her calves regardless of who the sire is. They calve early each year, bring in a big calf at weaning, gentle with beautiful udders. Then you see that their daughters are doing the same thing. These are the ones that make a ranch profitable. We have seen a tremendous increase in quality and consistency of our cowherd. This is the result from the large groups of females that are half, three quarter, and full sisters. Consistency is one of the most profitable traits that make the difference between a good calf crop and a great one.

“The Coleman cow is much like a factory, balancing multiple traits and combining them into a proven, highly maternal package. I use Coleman bulls because of the factories behind them. Built for longevity, backed by a legacy.”
- Kyle Gillooly, Predestined Cattle Co., Wadley, Georgia

REPRESENTING THE FIRST CALF CROP BY MISSION

- Coleman Kootenai is an excellent first representation of Mission. He is a powerful individual with shape, volume, and great profile.
- His dam by the outcross South America is a wonderful two-year-old who has a progeny production record of WR 1@106.
- His grandmother is the high income-producing female who has generated over \$1.8 million on progeny sold in Charlo, Montana.



TOP 10% \$M



COLEMAN CHLOE 2479 – Full sister to the dam of Lot 160.

COLEMAN KOOTENAI 4262 – He sells as Lot 160.

160

COLEMAN KOOTENAI 4262

DOB: **03/02/24** BULL **21060955** TATTOO **4262**



DOC

CLAW

ANGLE

REA

SW

\$M

Coleman Mission 1447
20500595

Coleman Charlo 0256#
Coleman Donna 439#

Coleman Chloe 263
20503382

Hummel South America
Lawsons Chloe C815

O C C Paxton 730P#
Bohi Abigale 6014
GDAR Game Day 449#
Coleman Donna 714
Don Aparicio Serrucho57 Maxi
Rubeta Fontana 7567-T/E-
S A V Renown 3439#
Lawsons Chloe Z341

ACT	BW	205 WT	365 WT	DAM NR	CED	BW	WW	YW	SC	MILK	\$M
74		750	too young	1 - 106	8	0.6	77	134		29	84

161

COLEMAN GOOD MEDICINE 4336

DOB: **01/21/24** BULL **21060983** TATTOO **4336**



DOC

CLAW

ANGLE

REA

SW

\$M

Coleman Mission 1447
20500595

Coleman Charlo 0256#
Coleman Donna 439#

Coleman Abigale 2117
20503308

Hummel South America
Coleman Abigale 683

O C C Paxton 730P#
Bohi Abigale 6014
GDAR Game Day 449#
Coleman Donna 714
Don Aparicio Serrucho57 Maxi
Rubeta Fontana 7567-T/E-
Connealy Onward#
Coleman Abigale 0277#

ACT	BW	205 WT	365 WT	DAM NR	CED	BW	WW	YW	SC	MILK	\$M
76		789	1338	1 - 112	9	0.4	72	131	1.33	33	77

- Coleman Good Medicine is a low-birth, high-performance bull with added appeal. This Mission son stems back to an outcross daughter by South America.
- His dam has a progeny production record of WR 1@112 and is a beautifully designed female and granddaughter of Coleman Abigale 0277, who is full sister to Charlo.



TOP 20% \$M

COLEMAN ABIGALE 686 – Full sister to the granddam of Lot 161.

COLEMAN GOOD MEDICINE 4336 – He sells as Lot 161.



PRESENTING MISSION'S FIRST CALF CROP



TOP 4% \$M

COLEMAN FLATHEAD 4249 – He sells as Lot 163.

COLEMAN DONNA 5247 – Granddam of Lot 163.



162 COLEMAN MISSION 4361

DOB: 01/21/24 BULL 21060994 TATTOO 4361



Coleman Mission 1447
20500595
Coleman Charlo 0256#
Coleman Donna 439#

Coleman Donna 7158#
19102642
Wulffs Ext 6106#
Coleman Donna 040#

O C C Paxton 730P#
Bohi Abigale 6014
GDAR Game Day 449#
Coleman Donna 714
N Bar Emulation EXT#
Wulffs Erica Dianna C116
O C C Juneau 807J#
Coleman Donna 714

DOC	23
CLAW	34
ANGLE	42
REA	48
SW	69
SM	92

ACT BW	205 WT	365 WT	DAM NR	CED	BW	WW	YW	SC	MILK	SM
83	764	1327	5 - 110	11	-0.9	61	109	.18	34	92

- Calving ease herd bull with high maternal \$M genetics built into a wonderful structure. The combination of Mission, Wulffs EXT, and the Donna lineage doesn't disappoint here.
- His powerful Pathfinder mother has a progeny production record of BR 5@98, WR 5@110, YR 3@111 and has two daughters in production with a nursing ratio of 107.

163 COLEMAN FLATHEAD 4249

DOB: 01/22/24 BULL 21060950 TATTOO 4249



Coleman Mission 1447
20500595
Coleman Charlo 0256#
Coleman Donna 439#

Coleman Donna 224
20503346
ZWT Summitt 6507
Coleman Donna 5247#

O C C Paxton 730P#
Bohi Abigale 6014
GDAR Game Day 449#
Coleman Donna 714
S A V Renown 3439#
Coleman Donna 714
Coleman Charlo 0256#
Coleman Donna 194

DOC	25
CLAW	38
ANGLE	41
REA	.60
SW	68
SM	89

ACT BW	205 WT	365 WT	DAM NR	CED	BW	WW	YW	SC	MILK	SM
87	758	1321	1 - 107	3	3.2	74	135	.63	31	89

- Coleman Flathead is named after the valley we live in and represents what Coleman Angus stands for. He is a moderate, easy-fleshing bull with a great look and in a stout, demanding package.
- His dam has a production record of WR 1@107. She is a daughter of a past top-selling and Lot 1 female, Coleman Donna 5247, who is the mother of leading sires such as: Big Country, Dream Big, and Patron.



COLEMAN DONNA 9357 – Full sister to the dam of Lot 163.

“Our experience with Coleman Angus has been extraordinary. We have partnered, purchased semen, embryos and live cattle. In all situations, they delivered on every commitment made. We are big fans.”

- Danny Richburg, Richburg Angus, Bowie, Texas

BRAVO SONS



COLEMAN TRIUMPH 9145 – FULL BROTHER TO LOTS 164-166.

164 COLEMAN BRAVO 444

DOB: **01/29/24** BULL +**21061024** TATTOO **444**

ACT BW	205 WT	365 WT	DAM NR	CED	BW	WW	YW	SC	MILK
85	757	1255	3-110	7	1.6	76	134	.61	26
DOC	CLAW	ANGLE	REA	SW	SM				
32	.31	.41	.71	77	98				



165 COLEMAN BRAVO 450

DOB: **01/26/24** BULL +**21061028** TATTOO **450**

ACT BW	205 WT	365 WT	DAM NR	CED	BW	WW	YW	SC	MILK
87	735	1271	3-110	7	1.6	76	134	.87	26
DOC	CLAW	ANGLE	REA	SW	SM				
32	.31	.41	.71	77	98				



166 COLEMAN BRAVO 490

DOB: **01/20/24** BULL +**21061046** TATTOO **490**

Coleman Charlo 0256#	O C C Paxton 730P#	DOC
Coleman Bravo 6313#	Bohi Abigale 6014	32
18734838	Connealy Onward#	CLAW
Coleman Donna 714	Coleman Donna 386	31
S A V Renown 3439#	Rito 707 of Ideal 3407 7075	ANGLE
Lawsons Chloe C815	S A V Blackcap May 4136	.41
18359250	Sitz Upward 307R#	REA
Lawsons Chloe Z341	Basin Chloe 7T26	.71
		SW
		77
		SM
		98



ACT BW	205 WT	365 WT	DAM NR	CED	BW	WW	YW	SC	MILK
78	816	1360	3-110	7	1.6	76	134	.78	26

- A trio of flush brothers who all have a great look and profile with added extension, design, and big hips. They are full brothers to an array of past bull and female features and will leave you with a great base of genetics to propel your program forward.
- Their dam, C815, is the high income-producing female who has generated over \$1.8 million on progeny sold in Charlo, Montana.



COLEMAN HONDO 022 – Full brother to Lots 164-166.

COLEMAN REFERENCE SIRE – COLEMAN HONDO 022



COLEMAN HONDO 022 – Reference Sire L.



LAWSONS CHLOE C815 – Dam of Reference Sire L.



COLEMAN CHLOE 034
– Top-selling full sister to Reference Sire L.



COLEMAN CHLOE 975
– Top-selling full sister to Reference Sire L.



COLEMAN CHLOE 9275 – Record-selling full sister to Reference Sire L.

L COLEMAN HONDO 022



DOB: **01/02/20** BULL +**19869368** TATTOO **022**

Coleman Bravo 6313#
18734838
Coleman Charlo 0256#
Coleman Donna 714

Lawsons Chloe C815
18359250
S AV Renown 3439#
Lawsons Chloe Z341

O C C Paxton 730P#
Bohi Abigale 6014
Connealy Onward#
Coleman Donna 386
Rito 707 of Ideal 3407 7075
S AV Blackcap May 4136
Sitz Upward 307R#
Basin Chloe 7126

CED	BW	WW	YW	SC	MILK	DOC	CLAW	ANGLE	RE	SW	\$M
12	-1.1	65	118	1.10	27	38	.25	.43	.35	72	114

• FOR REFERENCE ONLY

- Coleman Hondo 022 is a great breeding bull that is in a moderate, easy-fleshing package and loaded with muscle. He sires the right kind of Angus and is a full brother to the \$450,000 valued Coleman Triumph 9145.
- His mother is the high income-producing Chloe who has an array of top-selling daughters who are making an impact in the program. The same kind Hondo will sire for you.
- He only has one son in this offering, but he will not disappoint when you see him.



COLEMAN CHLOE 9276 – Full sister to Reference Sire L.

COLEMAN HONDO AND RIGHT TIME SONS



TOP 2% \$M

COLEMAN DODGE CITY 4381 – He sells as Lot 167.



COLEMAN DONNA 8265 – Full sister to the dam of Lot 167.

167

COLEMAN DODGE CITY 4381

DOB: **02/05/24** BULL **21061001** TATTOO **4381**



Coleman Hondo 022
19869368 Lawsons Chloe C815

S A V President 6847#
Coleman Donna 8304#
19402573 Coleman Donna 0308#

Coleman Charlo 0256#
Coleman Donna 714
S A V Renown 3439#
Lawsons Chloe Z341
Coleman Charlo 0256#
S A V Blackcap May 4136
O C C Juneau 8071#
Coleman Donna 732

DOC	31
CLAW	.31
ANGLE	.41
REA	.40
SW	.65
\$M	99

ACT BW	205 WT	365 WT	DAM NR	CED	BW	WW	YW	SC	MILK	\$M
95	858	1444	4 - 111	5	2.4	71	125	1.22	27	99

- Coleman Dodge City is a beast of a powerhouse individual with a maternal pedigree to breed true. He is big backed, wide based, long, and attractive. He puts this all together in a complete fault-free package.
- His Pathfinder dam is highly productive and has a progeny production record of WR 4@111, YR 2@108.
- His grandam, Coleman Donna 0308, is a model Angus female who is 14 years of age with perfect feet and udder. She breeds first time and is one of the highest \$M cows in the breed for her age and being a Pathfinder.

168

COLEMAN RIGHT TIME 4103

DOB: **01/26/24** BULL **+21060890** TATTOO **4103**



Leachman Right Time#
11750711 N Bar Emulation EXT#
Leachman Erica 0025

Coleman Charlo 0256#
Coleman Donna 5247#
18402681 Coleman Donna 194

Emulation N Bar 5522#
N Bar Primrose 2424
Tehama Bando 155#
Leachman Erica 8058
O C C Paxton 730P#
Bohi Abigale 6014
Sitz Upward 307R#
Coleman Donna 386

DOC	22
CLAW	.40
ANGLE	.44
REA	.28
SW	.50
\$M	74

ACT BW	205 WT	365 WT	DAM NR	CED	BW	WW	YW	SC	MILK	\$M
78	745	1236	5 - 109	6	1.9	51	94	.61	24	74

- A son of the Pathfinder sire and highly maternal, Leachman Right Time, who has a maternal look and will prove to be a great foundation sire.
- His dam has a production record of WR 1@107 and is a daughter of the past top-selling and Lot 1 female, Coleman Donna 5247, the mother of leading sires such as: Big Country, Dream Big, and Patron.

“

“Coleman bulls have worked well on our ranch. We purchased two bulls sight unseen in 2005 and were so happy with the performance they show, that we bought seven bulls the next spring. The bulls have proven to work at 7,000 ft in irrigated pastures. They are versatile, functional, and easy-keeping bulls that do their job in a variety of pasture situations. Thanks Coleman Angus.”

Ryan Malone
Three Peaks Ranch, Montana



COLEMAN DONNA 5247 – Pathfinder Dam of Lot 168.

COMMERCIAL ANGUS BULLS



COLEMAN DONNA 5207 – Dam of Lot 169.

169 COMMERCIAL ANGUS BULL

DOB: 03/25/24 BULL TATTOO 4274

Sire: **Commercial Angus Bull**
Dam Reg. Number: **20061339**

ACT BW	205 WT	365 WT	DAM NR
89	851	too young	2 - 114

170 COMMERCIAL ANGUS BULL

DOB: 03/03/24 BULL TATTOO 4351

Sire: **Commercial Angus Bull**
Dam Reg. Number: **184410196**

ACT BW	205 WT	365 WT	DAM NR
80	752	too young	6 - 108

171 COMMERCIAL ANGUS BULL

DOB: 03/06/24 BULL TATTOO 4391

Sire: **Commercial Angus Bull**
Dam Reg. Number: **19492055**

ACT BW	205 WT	365 WT	DAM NR
72	787	too young	4 - 102



COLEMAN ANGUS
YOUR MATERNAL SOURCE

ORDER  FREE SHIPPING  RECEIVE

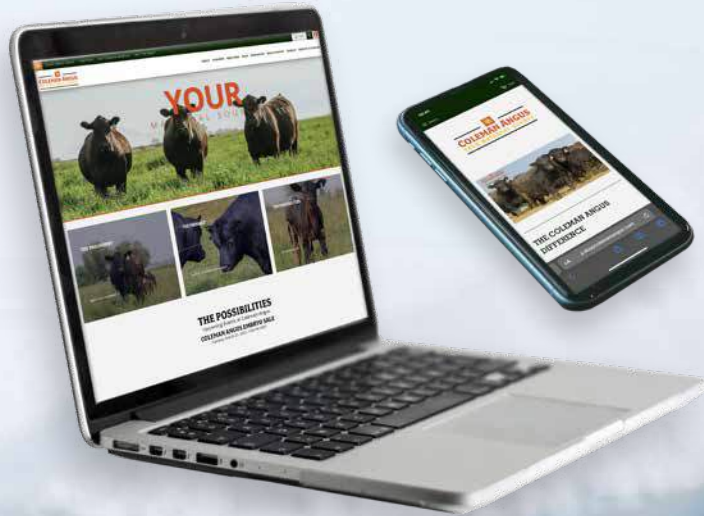

WAYS TO ORDER:

 www.shopcolemanangus.com

 406.644.2697

 colemanangus@blackfoot.net









COLEMAN ANGUS
YOUR MATERNAL SOURCE

Performance - **BULL SALE 2.18.25**
Tested

1 PM MST | HELD AT THE RANCH IN CHARLO, MONTANA

LIVE BROADCAST

DVAuction
Broadcasting Real Time Auctions



Selling **180 SERVICE-AGE BULLS**

15 18-Month-Old Bulls & 165 Big, Stout Yearling Bulls



"The Cowboy's Kind" **BULL SALE**

SIRES REPRESENTED:

- Coleman **ARROWHEAD** *Selling* 6 Sons
- Coleman **BELOW ZERO** *Selling* 10 Sons
- Coleman **EASY DECISION** *Selling* 20 Sons
- Coleman **GLACIER** *Selling* 30 Sons
- Coleman **MAHOMES** *Selling* 2 Sons
- Coleman **MISSION** *Selling* 5 Sons
- Coleman **RESOURCE 708F** *Selling* 15 Sons
- Coleman **ROCK** *Selling* 27 Sons
- SAV RENOVATION** *Selling* 4 Sons
- PALERMO** *Selling* 10 Sons
- SOUTH AMERICA** *Selling* 33 Sons

COME BUY THE PROGRAM

ALL BULLS HAVE:

- FREE NATIONWIDE DELIVERY
- PASSED A SEMEN TEST
- BEEN FREEZE BRANDED
- HAD FOOT ROT VACCINE
- BEEN TESTED FREE OF PI-BVD
- FIRST BREEDING SEASON GUARANTEE
- VOLUME DISCOUNTS
- SIGHT UNSEEN GUARANTEE
- BREEDING SOUNDNESS EXAM



Coleman Maternal Balance - LOT 1