



Wilder Family
AGGIE TRADITIONS SALE

SATURDAY, OCTOBER 12, 2024 . 1 P.M.

Texas A&M University Beef Center



**WILDER FAMILY
LIMOUSIN**

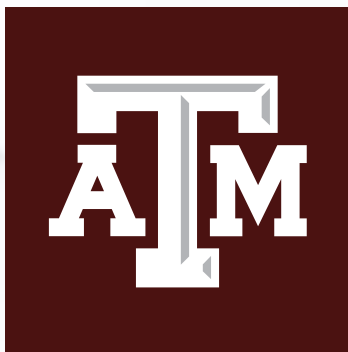

Wilder Family AGGIE TRADITIONS SALE

SATURDAY, OCTOBER 12, 2024 . 1 P.M.

Texas A&M University Beef Center

BID ONLINE:



SALE MANAGEMENT:



KILEY McKINNA • 402.350.3447
WILEY FANTA • 320.287.0751
mcmarketingsales@aol.com
www.mcmarketingmanagement.com

SALE CONSULTANTS & SPECIAL GUESTS:



RANDY RATLIFF
R&R Marketing
615.330.2735



BILL HELTON
Helton Consulting
256.962.0256

SCOTT MANLEY, Special Assignment • 417.860.5250
JAY PURCHASE, *Weekly Livestock Reporter* • 817.366.4413

AUCTIONEER:

CHISUM PETERSON • 605.730.4214



**WILDER FAMILY
LIMOUSIN**

Jay, Molly, Jayce & Spencer Wilder
Snook, Texas • Jay: 979.268.5491
jwwilder1993@gmail.com • www.wilderfamilylimousin.com

SALE SCHEDULE

9:30 a.m. Cattle Available for Viewing
11:30 p.m. Complimentary refreshments and snack bar
1:00 p.m. Aggie Traditions Sale

CATTLE SELL IN CATALOG ORDER

SALE LOCATION

7707 Raymond Stotzer Pkwy., College Station, TX 77845, 979.862.2582

EPD INFORMATION

Please note that EPDs may change from the time the catalog is printed until the registration papers are transferred. EPDs Dated 9/11/24.

ANNOUNCEMENTS

Announcements at the sale by the owners, auctioneers, or sale management will take precedence over statements in the catalog.

TERMS & CONDITIONS

All cattle sell under the standard terms and conditions set out by the North American Limousin Foundation.

INSURANCE

Insurance will be available. Inquire at the clerk's desk sale day.

SETTLEMENT

Terms are cash or check. Purchasers must make settlement with Sale Management prior to taking possession of purchased animals. Any arrangements to the contrary between buyers and sellers are at the seller's risk and are without liability to the sale management.

WARNING

A livestock activity sponsor, a livestock owner, a livestock facility, a livestock auction market, or any employee thereof is not liable for an injury to or the death of a participant in livestock activities resulting from the inherent risks of livestock activities.

TRUCKING

Buyers who spend \$8000 or more are entitled to free nationwide delivery.



WILDER FAMILY LIMOUSIN

Since 1912, the Wilder family has been farming and ranching in Snook, Texas, just outside of Bryan/College Station. Until 1982, the Wilder family primarily relied on farming as their dominant business. Fourth generation partner, Jay Wilder, expanded the horizon of the family farm by showing and investing in Limousin cattle.

Wilder Family Limousin runs approximately 150 head of purebred and Lim-Flex cattle. They also run a large commercial cow operation in conjunction with the registered cattle. In the farming operation, they grow cotton, grain sorghum, wheat and soybeans. They focus on marketing show prospects, commercial and seedstock bulls and bred heifers for their fellow seedstock producers.

Jay, the fourth generation partner in the operation today, is a 1993 graduate of Texas A&M University. In 1994, he and Molly married. In 1996, the fifth generation, Jayce, and twin brother, Spencer, were born. Molly is a 1993 graduate of Texas A&M as well. Currently she teaches 2nd grade for Bryan ISD. When she retires she will become more hands on with the day-to-day operations.

Throughout Jayce and Spencer's show career they have been very successful. They have shown on the local (Brazos Co.), state (Fort Worth, San Antonio, Houston and Texas Limousin Field Day) and national levels (National Western and National Junior Limousin Shows & Congress). The brothers graduated from Texas A&M University and returned home to the farm and ranch.

Jay has been active with the Texas Limousin Association, serving on the board of directors for many years, including a term as the organization's president. He is currently a member of the NALF Board of Directors.



Wilder Family
AGGIE TRADITIONS SALE

Choice Designer Matings

LOTS 1-6

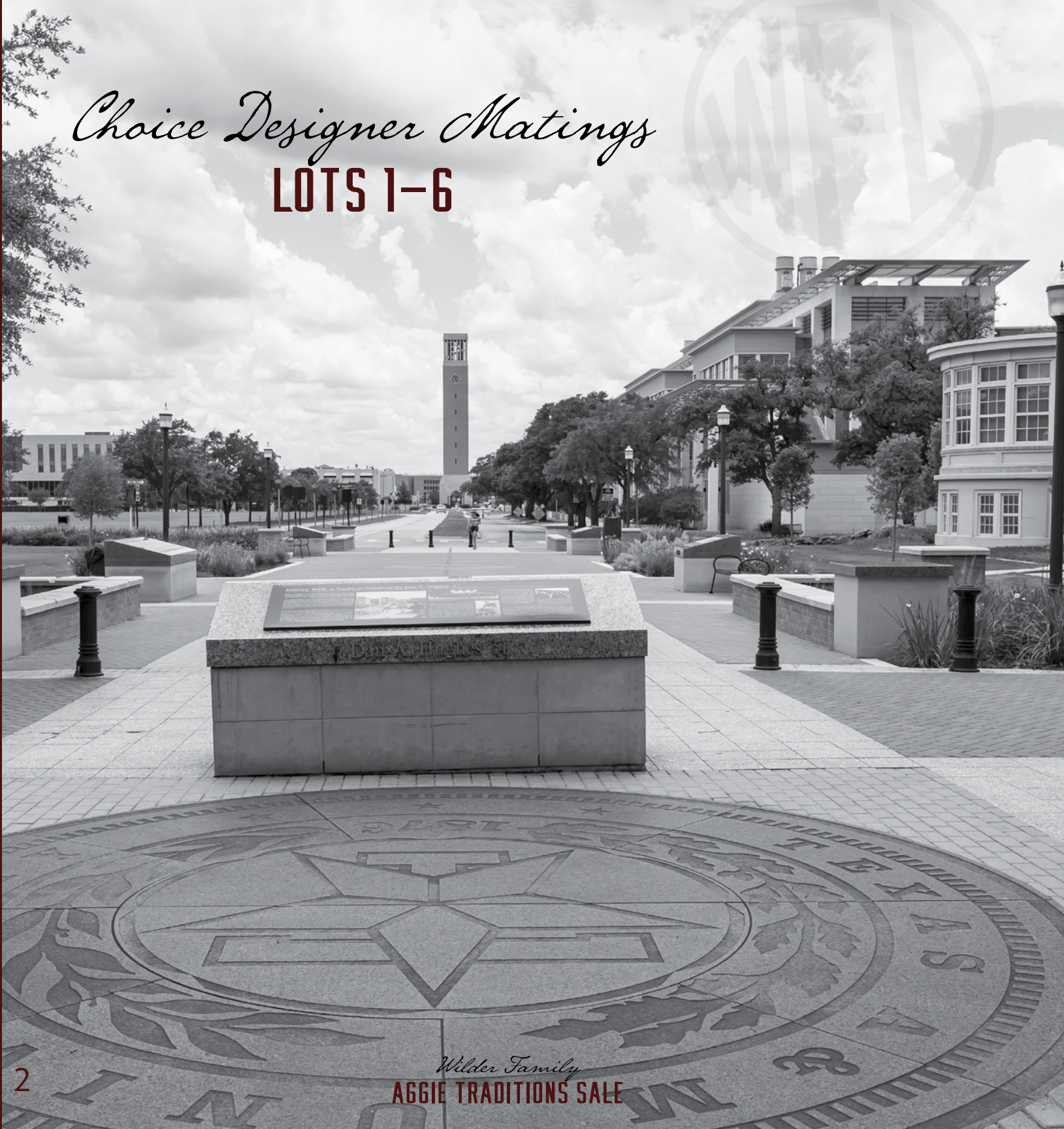



Conley Sandy 7350 • Dam of Lot 1

Lot
1

RIGHT TO FLUSH

LIM-FLEX(40.5) • HOMO BLACK • HOMO POLLED

MAGS XYLOID
ELCX KINGS LANDING 599 D ET
WLR PRADA

E&B CONFEDERATE 507
CONLEY SANDY 7350
CONLEY S SIS SANDY 4350

DHYO DEUCE 132R
BOHI RHONDA 314R
MAGSWL USUAL SUSPECT 538U
AUTO REBECA 292S

CONNELY CONFIDENCE PLUS
E&B LADY COMPLETE 330
GAMBLES HOT ROD
K N C CABIN CREEK SANDY 804

	CE	BW	WW	YW	MA	CM	SC	DC	YG	CW	RE	MB	\$MI
SIRE	8	1.8	54	82	25	4	0.40	13	-0.19	21	0.50	0.02	49
DAM	12	0.3	72	113	23	4	0.94	12	0.16	35	0.20	0.79	79

Selling the Right to IVF Female Flush

Guarantee of 5 embryos with a maximum of 10

Seller furnishes semen. Buyer Pays Expenses.

Ready to flush immediately.



ELCX Kings Landing 599 D ET • Sire of Lot 1

The \$90,000 top-selling donor at the Conley Cattle Fall Production sale, Conley Sandy 7350 created a lot of buzz with her flawless lines, natural shape and dimension.

This mating is a special sale attraction. She is a daughter of E&B Confederate 507 back to Conley S Sis Sandy 4350 who sold for one-half interest at \$25,000 for a \$50,000 valuation through the 2019 Conley Cattle Fall Production Sale. Conley Cattle exhibited the Grand Champion Pen of Three Bulls at the 2022 Cattlemen's Congress, Conley Sandy 7350 was the dam of two of those members—Conley Cornerstone & Conley Constitution, who were featured in the 2022 Conley Bull Sale. Here is a powerful donor that offers unlimited genetic potential and has the ability to produce competitive show heifers. An opportunity for the history books!

CHOICE DESIGNER MATINGS



Riverstone Charmed • Maternal grandam of Lots 2A-2C



ELCX Kings Landing 599 D ET
Sire of Lot 2A



CELL Law And Order 3145L ET
Sire of Lot 2B



PVF DLX King Pin 0058
Sire of Lot 2C

Get excited about this female! Talk about an eye-catching, feminine, show-stopping female. Her dam, Riverstone Charmed, needs no introduction, but as a reminder, she is the "Larissa" Ratliff show heifer that will go down in history as one of the greatest show females of all time. Not only did she make her mark during her storied show career, she is now generating progeny that command top dollar and dominate any arena they walk into. Her sire is the popular Angus AI sire Silveiras Style 9303. His progeny have dominated not only the Angus show circuit but many breeds. ELCX Kings Landing 599 D is one of the most popular AI sires the breed has seen. Law And Order has tremendous base width, center capacity and muscle expression. King Pin brings together the most important elements for success starting with a great look backed by a proven maternal track record.

2A **KINGS LANDING X JJWI 084J** LIM-FLEX(65.5) • HOMO BLACK • DOUBLE POLLED

MAGS XYLOID
ELCX KINGS LANDING 599 D ET
WLR PRADA

DHVO DEUCE 132R
BOHI RHONDA 314R
MAGSWL USUAL SUSPECT 538U
AUTO REBECA 292S

SILVEIRAS STYLE 9303
JJWI 084J ET
RIVERSTONE CHARMED

GAMBLES HOT ROD
SILVEIRAS ELBA 2520
TMCK DURHAM WHEAT 6030X
HSF YOUR FANTASY

	CE	BW	WW	YW	MA	CM	SC	DC	YG	CW	RE	MB	\$MI
SIRE	8	1.8	54	82	25	4	.4	13	-.19	21	.5	.02	49
DAM	10	1.6	61	94	24	5	1.0	11	-0.03	34	0.52	0.23	57

2B **LAW AND ORDER X JJWI 084J** LIM-FLEX(57.5) • HOMO BLACK • DOUBLE POLLED

ELCX KINGS LANDING 599 D ET
CELL LAW AND ORDER 3145L ET
MAGS GRETE 288G

MAGS XYLOID
WLR PRADA
DHIL COLT 5793C
MAGS BATHSHEBA

SILVEIRAS STYLE 9303
JJWI 084J ET
RIVERSTONE CHARMED

GAMBLES HOT ROD
SILVEIRAS ELBA 2520
TMCK DURHAM WHEAT 6030X
HSF YOUR FANTASY

	CE	BW	WW	YW	MA	CM	SC	DC	YG	CW	RE	MB	\$MI
SIRE	6	1.4	62	95	27	3	.6	10	-.14	42	.8	.13	55
DAM	10	1.6	61	94	24	5	1.0	11	-0.03	34	0.52	0.23	57

2C **KING PIN X JJWI 084J** LIM-FLEX(25) • HOMO BLACK • DOUBLE POLLED

PVF BLACKLIST 7077
PVF DLX KING PIN 0058
PVF LUCY 4189

PVF INSIGHT 0129
PVF BLACKBIRD 3070
C&C PRIORITY 1428B EXAR
THOMAS LUCY 7360

SILVEIRAS STYLE 9303
JJWI 084J ET
RIVERSTONE CHARMED

GAMBLES HOT ROD
SILVEIRAS ELBA 2520
TMCK DURHAM WHEAT 6030X
HSF YOUR FANTASY

	CE	BW	WW	YW	MA	CM	SC	DC	YG	CW	RE	MB	\$MI
SIRE	19	-1.1	80	128	18	9		13	.01	59	.66	.68	79
DAM	10	1.6	61	94	24	5	1.0	11	-0.03	34	0.52	0.23	57

Guarantee of 5 embryos with no maximum.
Seller furnishes semen. Buyer Pays Expenses.
Ready to flush February 1.

CHOICE DESIGNER MATINGS

Lot
3A

KINGS LANDING X PLD BIRCH

PUREBRED(88) • BLACK • DOUBLE POLLED

MAGS XYLOID
ELCX KINGS LANDING 599 D ET
WLR PRADA

CJSL WINDFALL 9072W
GREENWOOD PLD BIRCH
HSF TINKERBELL

DHVO DEUCE 132R
BOHI RHONDA 314R
MAGSWL USUAL SUSPECT 538U
AUTO REBECA 292S

LVLS SECRET WEAPON 4408K
CJ'S MS ARROWHEAD 456P
CARROUSELS NASDAQ
NP VIDALIA 164H

	CE	BW	WW	YW	MA	CM	SC	DC	YG	CW	RE	MB	\$MI
SIRE	8	1.8	54	82	25	4	.4	13	-.19	21	.5	-.02	49
DAM	7	2.1	48	67	30	4	0.6	8	-0.42	20	0.93	-0.03	47



Greenwood PLD Birch • Dam of Lots 3A-3C

Lot
3B

GOOD TIMES X PLD BIRCH

LIM-FLEX(47.5) • BLACK • DOUBLE POLLED

SCC SCH 24 KARAT 838
STAG GOOD TIMES 201 ET
SCC SCH PHYLLIS 6104

CJSL WINDFALL 9072W
GREENWOOD PLD BIRCH
HSF TINKERBELL

SCC TRADITION OF 24
FCF PROVEN QUEEN 419
SILVEIRAS STYLE 9303
SCC PHYLLIS 052

LVLS SECRET WEAPON 4408K
CJ'S MS ARROWHEAD 456P
CARROUSELS NASDAQ
NP VIDALIA 164H

	CE	BW	WW	YW	MA	CM	SC	DC	YG	CW	RE	MB	\$MI
SIRE	14	-.2	76	102	25	8	.9	13	.08	40	.51	.35	65
DAM	7	2.1	48	67	30	4	0.6	8	-0.42	20	0.93	-0.03	47

ELCX Kings Landing 599 D ET
Sire of Lot 3A



STAG Good Times 201 ET
Sire of Lot 3B



Lot
3C

DUFF HD X BIRCH

LIM-FLEX(47.5) • RED • DOUBLE POLLED

MANN RED BOX 55C
DUFF HD 2046
DUFF CITA 4060 15522

CJSL WINDFALL 9072W
GREENWOOD PLD BIRCH
HSF TINKERBELL

SLGN WIDELOAD 920W
PELTON MISS AJA 0839U
DUFF NAPOLEON 232
GT CITA 4060

LVLS SECRET WEAPON 4408K
CJ'S MS ARROWHEAD 456P
CARROUSELS NASDAQ
NP VIDALIA 164H

	CE	BW	WW	YW	MA	CM	SC	DC	YG	CW	RE	MB	\$MI
SIRE	17	-2.1	64	103	30	7	-	-	-0.01	10	0.09	0.22	-
DAM	7	2.1	48	67	30	4	0.60	8	-0.42	20	0.93	-0.03	47

DUFF HD 2046
Sire of Lot 3C



Greenwood PLD Birch combines a notable pedigree, proven resume and eye-catching phenotype. She is sired by the popular AI sire CJSL Windfall 9072W whose influence has been seen across multiple progressive programs. Her dam is the storied HSF Tinkerbell. Few donors ever reach the elevated status of this female. On paper, Greenwood PLD Birch presents above-average growth and maternal traits. ELCX Kings Landing 599 D was a dominate show bull and is siring some of the most sought after progeny in the nation. The dam of STAG Good Times was an accomplished show female and is turning into a top donor that makes great ones and Good Times has followed in her footsteps. HD is a unique Red Angus sire, who like his sire, has proven himself as one of the top Red Angus sires in the breed.

Guarantee of 5 embryos with no maximum.
Seller furnishes semen. Buyer Pays Expenses.
Ready to flush immediately.

Wilder Family
AGGIE TRADITIONS SALE

CHOICE DESIGNER MATINGS



Boss Lake Ms Molly 068H • Dam of Lots 4A-4C



ELCX Kings Landing 599 D ET
Sire of Lot 4A



BNWZ Dignity 8017
Sire of Lot 4B



DUFF HD 2046
Sire of Lot 4C

We believe this red purebred female we selected from Canada is truly special. She is sired by the popular purebred AI sire LFLC Bank Account 701B. Her powerful dam, Boss Lake Ms Molly 814F, is the daughter of the widely popular Cottage Lake Border Agent and had an extremely successful Canadian show ring career. Boss Lake Ms Molly 068H was campaigned by the Hennessy family of North Dakota. She attracted the attention of many when she competed in the 2021 National Junior Show. ELCX Kings Landing 599 D is one of the most popular AI sires the breed has ever seen. BNWZ Dignity calves are also seeing consistent success hanging banners at numerous shows. His cattle have look, structural integrity and an extra shot of power. HD is a unique Red Angus sire. His sire, Red Box, has proven himself as one of the top Red Angus sires in the breed.

Lot 4A **KINGS LANDING X MS MOLLY 068H**

PUREBRED(90.5) • BLACK • HOMO POLLED

MAGS XYLOID
ELCX KINGS LANDING 599 D ET
WLR PRADA

DHVO DEUCE 132R
BOHI RHONDA 314R
MAGSWL USUAL SUSPECT 538U
AUTO REBECA 292S

LFLC BANK ACCOUNT 701B
BOSS LAKE MS MOLLY 068H
BOSS LAKE MS MOLLY 814F ET

WULF'S ZIPLOCK N922Z
LFLC 701X XTRA GOOD
COTTAGE LAKE BORDER AGENT
AUTO OLGA 498A

	CE	BW	WW	YW	MA	CM	SC	DC	YG	CW	RE	MB	\$MI
SIRE	8	1.8	54	82	25	4	.4	13	-.19	21	.5	-.02	49
DAM	7	3.6	66	101	24	5	0.2	12	-0.49	20	1.00	-0.36	41

Lot 4B **DIGNITY X MS MOLLY 068H**

LIM-FLEX(50) • BLACK • HOMO POLLED

PVF INSIGHT 0129
BNWZ DIGNITY 8017
CCC SARAS DREAM 5116

S A V BRILLIANCE 8077
PVF MISSIE 790
DAMERON FIRST CLASS
SILVEIRAS SARAS DREAM 1339

LFLC BANK ACCOUNT 701B
BOSS LAKE MS MOLLY 068H
BOSS LAKE MS MOLLY 814F ET

WULF'S ZIPLOCK N922Z
LFLC 701X XTRA GOOD
COTTAGE LAKE BORDER AGENT
AUTO OLGA 498A

	CE	BW	WW	YW	MA	CM	SC	DC	YG	CW	RE	MB	\$MI
SIRE	7	1.6	84	136	19	3	1.1	10	.1	59	.52	.4	69
DAM	7	3.6	66	101	24	5	0.2	12	-0.49	20	1.00	-0.36	41

Lot 4C **DUFF HD X MS MOLLY 068H**

LIM-FLEX(50) • RED • HOMO POLLED

MANN RED BOX 55C
DUFF HD 2046
DUFF CITA 4060 15522

SLGN WIDELOAD 920W
PELTON MISS AJA 0839U
DUFF NAPOLEON 232
GT CITA 4060

LFLC BANK ACCOUNT 701B
BOSS LAKE MS MOLLY 068H
BOSS LAKE MS MOLLY 814F ET

WULF'S ZIPLOCK N922Z
LFLC 701X XTRA GOOD
COTTAGE LAKE BORDER AGENT
AUTO OLGA 498A

	CE	BW	WW	YW	MA	CM	SC	DC	YG	CW	RE	MB	\$MI
SIRE	17	-2.1	64	103	30	7	-	-	-.01	10	.09	.22	69
DAM	7	3.6	66	101	24	5	0.2	12	-0.49	20	1.00	-0.36	41

Guarantee of 5 embryos with no maximum.
Seller furnishes semen. Buyer Pays Expenses.
Ready to flush February 1.

CHOICE DESIGNER MATINGS

Lot
5A

KINGS LANDING X CONSTANCE

LIM-FLEX(65.5) • HOMO BLACK • DOUBLE POLLED

MAGS XYLOID
ELCX KINGS LANDING 599 D ET
WLR PRADA

EXAR DENVER 2002B
MAGS CONSTANCE ET
MAGS WIN PLACE OR SHOW

DHVO DEUCE 132R
BOHI RHONDA 314R
MAGSWL USUAL SUSPECT 538U
AUTO REBECA 292S

EXAR UPSHOT 0562B
EXAR ROYAL LASS 1067
DHVO DEUCE 132R
MAGS STRAWBERRY

	CE	BW	WW	YW	MA	CM	SC	DC	YG	CW	RE	MB	\$MI
SIRE	8	1.8	54	82	25	4	.4	13	-.19	21	.5	.02	49
DAM	12	1.1	65	114	30	9	1.0	11	0.01	41	0.36	0.11	54



MAGS Constance ET • Dam of Lots 5A-5C

Lot
5B

LAW AND ORDER X CONSTANCE

LIM-FLEX(57.5) • HOMO BLACK • DOUBLE POLLED

ELCX KINGS LANDING 599 D ET
CELL LAW AND ORDER 3145L ET
MAGS GRETE 288G

EXAR DENVER 2002B
MAGS CONSTANCE ET
MAGS WIN PLACE OR SHOW

MAGS XYLOID
WLR PRADA
DHIL COLT 5793C
MAGS BATHSHEBA

EXAR UPSHOT 0562B
EXAR ROYAL LASS 1067
DHVO DEUCE 132R
MAGS STRAWBERRY

	CE	BW	WW	YW	MA	CM	SC	DC	YG	CW	RE	MB	\$MI
SIRE	6	1.4	62	95	27	3	.6	10	-.14	42	.8	.13	55
DAM	12	1.1	65	114	30	9	1.0	11	0.01	41	0.36	0.11	54

ELCX Kings Landing 599 D ET
Sire of Lot 5A



CELL Law And Order 3145L ET
Sire of Lot 5B



AHCC Landmark 917L
Sire of Lot 5C



Lot
5C

LANDMARK X CONSTANCE

LIM-FLEX(60) • HOMO BLACK • DOUBLE POLLED

HBRL GATEWAY 9511G
AHCC LANDMARK 917L
AHCC MISS EARNING POWER 917G

EXAR DENVER 2002B
MAGS CONSTANCE ET
MAGS WIN PLACE OR SHOW

EXAR MONUMENTAL 6056B
HBRL COVERIGRL 563C ET
AHCC EARNING POWER 900E ET
AHCC MISS TALLADEGA X017

EXAR UPSHOT 0562B
EXAR ROYAL LASS 1067
DHVO DEUCE 132R
MAGS STRAWBERRY

	CE	BW	WW	YW	MA	CM	SC	DC	YG	CW	RE	MB	\$MI
SIRE	15	-.9	86	144	34	9	1.1	12	-.03	68	.71	.75	84
DAM	12	1.1	65	114	30	9	1.0	11	0.01	41	0.36	0.11	54

MAGS Constance, is sired by the popular Angus AI sire EXAR Denver 200B whose influence has been seen across North America. Her dam is the storied MAGS Win Place Or Show, the popular DHVO Deuce 132R daughter out of the well-known MAGS Strawberry. Constance is the definition of cow power and is truly an impressive individual. ELCX Kings Landing 599 D was a dominate show bull in his day and is now siring some of the most sought after progeny across the nation. ELCX Kings Landing 599 D needs little introduction. He is one of the most popular AI sires the breed has ever seen. Law and Order has tremendous base width, center capacity, muscle expression and will do great things for his progeny. AHCC Landmark has an impressive birth to yearling spread paired with a stunning phenotype.

Guarantee of 5 embryos with no maximum.
Seller furnishes semen. Buyer Pays Expenses.
Ready to flush February 1.



MAGS Aviator • Full brother to dam of Lots 6A-6C



ELCX Kings Landing 599 D ET
Sire of Lot 6A



WULFS Gameboy C911G ET
Sire of Lot 6B



LFL Kash Card 2156K ET
Sire of Lot 6C

What a remarkable genetic opportunity. CELL Amelia Earhart 8212F is a double homozygous, 59% Lim-Flex daughter of MAGS Winston out of MAGS Xtra Rest, making her a full sib in blood to the dominate AI sire, MAGS Aviator. She sold for \$25,000 in 2019 and has established herself as one of the breed's elite brood matrons. Kings Landing 599 D was a dominate show bull in his day and is now siring some of the most sought after progeny across the nation. Wulfs Gameboy has proven his ability to sire fast growing, efficient, muscular cattle that marble well. Kash Card a double homozygous son of MAGS Faultless that is a great option to produce winning progeny.

Lot 6A **KINGS LANDING X AMELIA EARHART**

LIM-FLEX(70) • HOMO BLACK • HOMO POLLED

MAGS XYLOID
ELCX KINGS LANDING 599 D ET
WLR PRADA

DHVO DEUCE 132R
BOHI RHONDA 314R
MAGSWL USUAL SUSPECT 538U
AUTO REBECA 292S

MAGS WINSTON
CELL AMELIA EARHART 8212F ET
MAGS XTRA REST

BT CROSSOVER 758N
MAGS STRAWBERRY
DHVO DEUCE 132R
MAGS UNREST

	CE	BW	WW	YW	MA	CM	SC	DC	YG	CW	RE	MB	\$MI
SIRE	8	1.8	54	82	25	4	.4	13	-.19	21	.5	.02	49
DAM	12	-0.9	54	93	22	7	0.1	15	0.06	32	0.29	0.34	59

Lot 6B **GAMEBOY X AMELIA EARHART**

LIM-FLEX(69.5) • DOUBLE BLACK • HOMO POLLED

WULFS XCELLSIOR X252X
WULFS GAMEBOY C911G ET
MAGS DEALING MAGIC

WULFS SIRLOIN 3172S
WULFS MISSIVE 2258M
MAGS ZODIAC
BDHC TROUBLE 2108Z

MAGS WINSTON
CELL AMELIA EARHART 8212F ET
MAGS XTRA REST

BT CROSSOVER 758N
MAGS STRAWBERRY
DHVO DEUCE 132R
MAGS UNREST

	CE	BW	WW	YW	MA	CM	SC	DC	YG	CW	RE	MB	\$MI
SIRE	8	4.4	101	154	28	1	.2	15	-.37	58	1.29	.41	79
DAM	12	-0.9	54	93	22	7	0.1	15	0.06	32	0.29	0.34	59

Lot 6C **KASH CARD X AMELIA EARHART**

LIM-FLEX(56.5) • HOMO BLACK • HOMO POLLED

MAGS FAULTLESS 154F
LFL KASH CARD 2156K ET
LFL GEORGIE GIRL 9013G ET

TMCK CASH FLOW 247C
MAGS ANDRIA
LFL DIVIDEND 6084D ET
MAGS DOUBLE D

MAGS WINSTON
CELL AMELIA EARHART 8212F ET
MAGS XTRA REST

BT CROSSOVER 758N
MAGS STRAWBERRY
DHVO DEUCE 132R
MAGS UNREST

	CE	BW	WW	YW	MA	CM	SC	DC	YG	CW	RE	MB	\$MI
SIRE	10	3.3	102	164	24	4	1.1	18	.11	43	.45	1.11	100
DAM	12	-0.9	54	93	22	7	0.1	15	0.06	32	0.29	0.34	59

Guarantee of 5 embryos with no maximum.
Seller furnishes semen. Buyer Pays Expenses.
Ready to flush immediately.



Open Show Heifers
LOTS 7-19



OPEN SHOW HEIFER



Riverstone Vegas 49H • Sire of Lot 7



SBLX Xtra Special • Dam of Lot 7

Lot
7

JJWI 421M

LIM-FLEX(50/44.9) • COW • HOMO BLACK • DOUBLE POLLED
03/06/2024 • JJWI 421M • PENDING

KR CASINO 6243
RIVERSTONE VEGAS 49H
COLEMAN DIXIE ERICA 3372

DHVO DEUCE 132R
SBLX XTRA SPECIAL
MAGS MANUELA

CFCC BLACK JACK 001
MALSONS SAVANNAH 27Y
COLEMAN CHARLO 0256
COLEMAN DIXIE ERICA 1342

GPFF BLAQUE RULON
AMY JO DHAN 20L
EXLR LIMITED EDITION 765J
AUTO CITY NIGHTS 214H

	CE	BW	WW	YW	MA	CM	SC	DC	YG	CW	RE	MB	\$MI
EPDs	7	2.6	75	119	31	5		11	-17	41	.8	.22	62
RANK	90	85	30	30	10	70		80	45	30	30	65	55

ACT. BW • 72

Feast your eyes on the one we decided to kick off the open heifer portion of the offering. Study the way her neck ties in, her sweeping rib cage and the way she sets all four both square and solid. Also, note her exciting pedigree. Her dam, SBLX Xtra Special, is a past champion who does an outstanding job producing cattle breeders demand. She is also the dam of the 2019 NJLS&C Reserve Champion Limousin Female. Riverstone Vegas 49H is an Angus AI sire that has all the fundamentals with a commanding look and ample reach and comfort on the move. This fancy heifer will stand up against major competition, then transition into a breed leading donor.



Lot
8

JJWI 433M

PUREBRED(100/87.5) • COW • HOMO BLACK (P-1) • DOUBLE POLLED
04/14/2024 • JJWI 433M • PENDING

TASF CROWN ROYAL 960C ET
SSTO GUNS N ROSES 9408G ET
RIVERSTONE CHARMED

WLR DIRECT HIT
AUTO LUCKY III 210B
TYEJ DB SERENITY

DHVO DEUCE 132R
TASF WHISKEY LULLABY 357W
TMCK DURHAM WHEAT 6030X
HSF YOUR FANTASY

KRVN NASKAR 013N
MAGS NIGHT AMBUSH
LESF ASPHALT 9N
TYEJ DB SIZZLE

	CE	BW	WW	YW	MA	CM	SC	DC	YG	CW	RE	MB	\$MI
EPDs	6	3	60	86	28	2	1	8	-35	23	.89	-19	44
RANK	90	85	65	70	20	95	15	90	85	55	80	95	95

ACT. BW • 73

Here is a female with all the pieces to succeed in the ring and in the pasture. Her lineage features many well respected names including the Lucky III female who is a key member of one of the greatest cow families to ever reside at Pinegar Limousin. SSTO Guns N Roses 9408G is a son of TASF Crown Royal, the sire of multiple champions, and out of Riverstone Charmed, the most accomplished show female in breed history. JJWI 433M is a deep-bodied, well-made Purebred that has opportunity written all over her.



SSTO Guns N Roses 9408G ET • Sire of Lot 8



Riverstone Charmed • Paternal grandam of Lot 8

OPEN SHOW HEIFER



SSTO Guns N Roses 9408G ET • Sire of Lot 9



AUTO Lucky III 210B • Dam of Lot 9

Lot

9

JJWI 431M

PUREBRED(100/87.5) • COW • HOMO BLACK (P-1) • DOUBLE POLLED
04/15/2024 • JJWI 431M • PENDING

TASF CROWN ROYAL 960C ET
SSTO GUNS N ROSES 9408G ET
RIVERSTONE CHARMED

WLR DIRECT HIT
AUTO LUCKY III 210B
TYEJ DB SERENITY

DHVO DEUCE 132R
TASF WHISKEY LULLABY 357W
TMCK DURHAM WHEAT 6030X
HSF YOUR FANTASY

KRVN NASKAR 013N
MAGS NIGHT AMBUSH
LESF ASPHALT 9N
TYEJ DB SIZZLE

	CE	BW	WW	YW	MA	CM	SC	DC	YG	CW	RE	MB	\$MI
EPDs	6	3	60	86	28	2	1	8	-.35	23	.89	-.19	44
RANK	90	85	65	70	20	95	15	90	85	55	80	95	95

ACT. BW • 73

Attention cattlemen! JJWI 431M is a royally bred open heifer with the potential to hang some banners and produce progeny that will do the same. This female is sired by SSTO Guns N Roses 9408G, a TASF Crown Royal son out of the famed Riverstone Charmed "Larissa" female, whose influence is at a fever pitch as evidenced by a daughter commanding a staggering \$201,500 on auction for the Ratliff family of Kansas, who went on to be named Supreme Champion Junior Female at the 2021 NAILE. Her dam, AUTO Lucky III, needs little introduction due to her impact on the Limousin breed over the years as a standout donor.



Lot
18

JJWI 415M

LIM-FLEX(50) • COW • HOMO BLACK • DOUBLE POLLED
02/02/2024 • JJWI 415M • PENDING

TASF CROWN ROYAL 960C ET
TASF HEINEKEN 405H ET
PLEASANT VALLEY ELSA 1439

DHVO DEUCE 132R
TASF WHISKEY LULLABY 357W
EXAR CLASSEN 1422B
CHERRY KNOLL ELSA 8014

EXAR DENVER 2002B
MAGS CONSTANCE ET
MAGS WIN PLACE OR SHOW

EXAR UPSHOT 0562B
EXAR ROYAL LASS 1067
DHVO DEUCE 132R
MAGS STRAWBERRY

EPDs	CE	BW	WW	YW	MA	CM	SC	DC	YG	CW	RE	MB	\$MI
	9	2.5	66	112	27	6	1	11	-.03	37	.47	.25	59

ACT. BW • 74

Here is what you've been looking for! This female's dam, MAGS Constance, is sired by the popular Angus AI sire EXAR Denver 200B whose influence has been seen across North America. Her dam is the storied MAGS Win Place Or Show, the popular DHVO Deuce 132R daughter out of the well-known MAGS Strawberry. Constance is the definition of cow power and has transmitted that trait to this impressive daughter. She is sired by TASF Heineken 405H ET, the top-selling \$44,500 lot in the 2021 Thomas & Son Farms New Year's Resolution Online Bull Sale. JJWI 415M has a proven pedigree and an impressive phenotype to match. This is a can't miss opportunity.



TASF Heineken 405H ET • Sire of Lot 10



MAGS Constance ET • Dam of Lot 10

OPEN SHOW HEIFER



MAGS Ela • Maternal grandam of Lot 11



AHCC Hemi 0901E ET • Maternal grandsire of Lot 11

Lot
11

MISS WFL 464M

LIM-FLEX(47/40.6) • COW • BLACK • DOUBLE POLLED
02/18/2024 • JJWI 464M • LFF3134107

TNGC DEVOTION 643D
WFL MR 026H
CELL 8260F ET

AHCC HEMI 0901E ET
WFL 003J ET
MAGS ELA

ELMW XPEDIENT 4X
MAGS BLUEBELL ET
SILVEIRAS MISSION NEXUS 1378
AUTO POPPY 421Z

SA V RESOURCE 1441
LVLS 9066U
MAGS AVIATOR
MAGS ZEE

	CE	BW	WW	YW	MA	CM	SC	DC	YG	CW	RE	MB	\$MI
EPDs	14	-4	71	116	20	8	1.2	15	-.05	46	.6	.3	63
RANK	10	20	45	35	90	25	30	20	75	20	60	50	50

ACT. BW • 66

This female is extremely unique in her own way. Being out of WFL Mr 026H, a son of TNGC Devotion 643D, she's made right from the ground up and carries herself with ease and comfort. When you study this one, you can't miss the hip design and length of rib shape she possesses. The road ahead for this female is exciting to say the least. Don't miss the opportunity on the table with Miss WFL 464M!



TASF Fallon 190F • Dam of Lot 12



COLE Beauty 276Z • Paternal grandam of Lot 13

Lot
12

JJWI 417M

LIM-FLEX(63) • COW • DOUBLE BLACK • HOMO POLLED
02/08/2024 • JJWI 417M • PENDING

TASF CROWN ROYAL 960C ET
TASF HEINEKEN 405H ET
PLEASANT VALLEY ELSA 1439

TASF CROWN ROYAL 960C ET
TASF FALLON 190F
PBR5 348U

DHVO DEUCE 132R
TASF WHISKEY LULLABY 357W
EXAR CLASSEN 1422B
CHERRY KNOLL ELSA 8014

DHVO DEUCE 132R
TASF WHISKEY LULLABY 357W
MAGS SASQUATCH
SEDGWICKS PRIDE 3465

	CE	BW	WW	YW	MA	CM	SC	DC	YG	CW	RE	MB	\$MI
EPDs	5	4	67	109	24	3	.9	10	-13	38	.67	.24	60

ACT. BW • 72

JJWI 417M has the WOW factor everyone searches for while shopping. She is feminine, long bodied, level in her spine and impressive when set into motion. This female is sired by the popular TASF Heineken 405H ET, one of the most popular Lim-Flex AI sires in the breed. Her dam is TASF Fallon 190F, a TASF Crown Royal 960C daughter who has earned elite donor status. This heifer will compete with the best of them. Be sure to have her on your short list sale day.

Lot
13

MISS WFL 407M

LIM-FLEX(44/40.2) • COW • HOMO BLACK (P-3) • DOUBLE POLLED
02/18/2024 • JJWI 407M • LFF3134109

S A V RAINFALL 6846
COLE RAINFALL 15J ET
COLE BEAUTY 276Z

LVLS FULL DUTY 2201F
CELL 1039J
CJSL 6027D

COLEMAN CHARLO 0256
S A V BLACKCAP MAY 4136
COLE 132T
COLE MISS KATY MAY 9105W

AUTO HEAVY DUTY 174A
LVLS DARLA 2206D
MAGS AVIATOR
CJSL 034X

	CE	BW	WW	YW	MA	CM	SC	DC	YG	CW	RE	MB	\$MI
EPDs	10	1.4	74	124	30	5	1.3	12	-09	35	.65	.63	76
RANK	55	60	30	20	15	70	15	65	65	50	50	4	4

ACT. BW • 74

Truly an impressive Lim-Flex female that you'll want to pay special attention to! She is long and incredibly level in her spine, extended and clean through her front one-third and huge middled. She is big footed, tracks with a long, comfortable stride and she's gorgeous on the profile. She is a daughter of COLE Rainfall 15J ET and CELL 1039J, both proven producers. We think she has a bright future ahead of her, not only in the ring but also the pasture!

OPEN SHOW HEIFERS



Lot
14

JJWI 483M

LIM-FLEX(59) • COW • HOMO BLACK • HOMO POLLED
02/14/24 • JJWI 403M • PENDING

CJSL CREED 5042C
L7 JUKEBOX
MISS L7 500C

DEBV GLADIATOR 917G
WFL MS 201K ET
COLEMAN DONNA 504

MAGS AVIATOR
CJSL 2090Z
WULFS XCELLSIOR X252X
MISS L7 513R

CELL ENVISION 7023E
DEBV COPPER PENNY
S A V RESOURCE 1441
COLEMAN DONNA 714

	CE	BW	WW	YW	MA	CM	SC	DC	YG	CW	RE	MB	\$MI
EPDs	14	-0.1	69	113	24	8	0.59	15	-0.17	40	0.96	0.30	63

ACT. BW • 70

Folks, don't miss this one on sale day—she's a head-turner! If your thing is sound structured, attractive patterned cattle, then study this female sired by L7 Jukebox. Her dam is the elite WFL Ms 201K female. We appreciate this female's incredible depth of body, rib shape and natural thickness. She's clean and extended through her front one-third and cat-like on the move.

Lot
15

MISS WFL 467M

LIM-FLEX(70/61.5) • COW • HOMO BLACK (P-1) • DOUBLE POLLED
04/02/2024 • JJWI 467M • LFF3134114

AHCC EARNING POWER 900E ET
L7 2018K
MISS L7 514C

MUSGRAVE HEADWAY
CELL 9318G ET
AUTO TOOTSIE POP 2272T

MAGS ANCHOR
LVLS 9066U
WULFS YUKON TRAIL 8084Y
MISS L7 523R

SCHIEFELBEIN ALLIED 514
MUSGRAVE LADY BARBARA 524-57
DHVO DEUCE 132R
EXLR MOLLY 7103K

	CE	BW	WW	YW	MA	CM	SC	DC	YG	CW	RE	MB	\$MI
EPDs	11	1.7	75	115	32	8	1.1	14	-21	32	.63	.3	65
RANK	40	70	30	40	5	25	30	35	35	60	55	50	40

ACT. BW • 70

Miss WFL 467M is a 70% Lim-Flex female in a phenotypically attractive package. She is long bodied and elegant in her lines. The daughter of L7 2018K boasts breed-leading growth and milk EPDs. Her dam, CELL 9318G ET, stems back to the ever popular Musgrave Headway Angus AI sire. This female will work in a variety of programs, be sure to study her closely sale day.

16

Wilder Family
AGGIE TRADITIONS SALE



MAGS Dominant Deva • Maternal grandam of Lot 16



COLE Beauty 276Z • Paternal grandam of Lots 16 & 17

Lot 16
MISS WFL 408M
 LIM-FLEX(49/44) • COW • HOMO BLACK (P-3) • HOMO POLLED (P-2)
 02/05/2024 • JJWI 408M • LFF3134111

S A V RAINFALL 6846 COLE RAINFALL 15J ET COLE BEAUTY 276Z	COLEMAN CHARLO 0256 S A V BLACKCAP MAY 4136 COLE 132T COLE MISS KATYMAY 9105W
CJSL CREED 5042C CELL 1190J ET MAGS DOMINANT DEVA	MAGS AVIATOR CJSL 2090Z MAGS EAGLE CYWD ZAYLEE 6Z

	CE	BW	WW	YW	MA	CM	SC	DC	YG	CW	RE	MB	\$MI
EPDs	10	.6	66	111	26	7	1	11	-.06	26	.51	.53	70
RANK	55	40	65	50	40	35	50	80	75	80	75	15	20

ACT. BW • 72

If you're a fan of COLE Rainfall 15J ET, then this daughter of his needs to be on your radar sale day! Miss WFL 408M is a double homozygous female that possesses a phenomenal design that will catch the eye of many cattlemen. She has such a strong stance in the pasture, beautiful lines and a great presence about her. Genetics like these are hard to come by so don't miss this valuable opportunity!

Lot 17
MISS WFL 402M
 LIM-FLEX(55/48.8) • COW • HOMO BLACK (P-1) • HOMO POLLED (P-2)
 03/09/2024 • JJWI 402M • LFF3134121

S A V RAINFALL 6846 COLE RAINFALL 15J ET COLE BEAUTY 276Z	COLEMAN CHARLO 0256 S A V BLACKCAP MAY 4136 COLE 132T COLE MISS KATYMAY 9105W
MAGS GRIZZLY RUG 198G MS WFL 071J LVLS GARDEN OF EVE 308G	LVLS BANK ACCOUNT 8116B MAGS BETHANNIE MAGS AVIATOR SALT CRK ALANI 308A

	CE	BW	WW	YW	MA	CM	SC	DC	YG	CW	RE	MB	\$MI
EPDs	10	1.1	68	110	26	6	.9	12	-.05	30	.49	.5	69
RANK	55	55	55	50	40	55	50	65	75	70	80	15	20

ACT. BW • 72

This elite heifer is the total package—notable pedigree and well-balanced numbers with a standout phenotype. Study this female and find a smooth pattern paired with extra rib dimension. Sired by COLE Rainfall 15J ET, a double homozygous Lim-Flex, combined with her dam, Ms WFL 071J, sired by MAGS Grizzly Rug 198G, this heifer has nothing but promising and proven genetics paving her way to a successful future!

OPEN SHOW HEIFERS



18 **MISS WFL 466M**
 LIM-FLEX(53/47.3) • COW • HOMO BLACK (P-1) • DOUBLE POLLED
 03/03/2024 • JJWI 466M • LFF3134120

S A V RAINFALL 6846 COLE RAINFALL 15J ET COLE BEAUTY 276Z	COLEMAN CHARLO 0256 S A V BLACKCAP MAY 4136 COLE 132T COLE MISS KATY MAY 9105W
MAGS GRIZZLY RUG 198G MS WFL 067J CELL 9318G ET	LVLS BANK ACCOUNT 8116B MAGS BETHANNIE MUSGRAVE HEADWAY AUTO TOOTSIE POP 2272T

	CE	BW	WW	YW	MA	CM	SC	DC	YG	CW	RE	MB	\$MI
EPDs	9	1.9	74	117	28	6	1.1	12	-.08	30	.51	.55	73
RANK	70	75	30	35	25	55	30	65	70	70	75	10	10

ACT. BW • 74

If you're looking for a donor prospect, Miss WFL 466M is the answer. She blows you away with her massive hip and bone work and she carries that power throughout her entire body. She is ultra-free moving and has that awesome donor look from every angle.

19 **JJWI 419M**
 PUREBRED(100/87.5) • COW • HOMO BLACK (P-1) • DOUBLE POLLED
 04/17/2024 • JJWI 419M • PENDING

TASF CROWN ROYAL 960C ET SSTO GUNS N ROSES 9408G ET RIVERSTONE CHARMED	DHVO DEUCE 132R TASF WHISKEY LULLABY 357W TMCK DURHAM WHEAT 6030X HSF YOUR FANTASY
WLR DIRECT HIT AUTO LUCKY III 210B TYEJ DB SERENITY	KRVN NASKAR 013N MAGS NIGHT AMBUSH LESF ASPHALT 9N TYEJ DB SIZZLE

	CE	BW	WW	YW	MA	CM	SC	DC	YG	CW	RE	MB	\$MI
EPDs	6	3	60	86	28	2	1	8	-.35	23	.89	-.19	44
RANK	90	85	65	70	20	95	15	90	85	55	80	95	95

ACT. BW • 73

Study your lesson here. JJWI 419M is the result of two of the hottest bloodlines the breed has ever seen. This homozygous black, purebred is sired by none other than, SSTO Guns N Roses 9408G, the sire that has been one of the most popular sires in the U.S. SSTO Guns N Roses 9408G is a son of National Western Stock Show Grand Champion Bull TASF Crown Royal 960C and the Riverstone Charmed 50C female. AUTO Lucky III needs little introduction due to her impact on the Limousin breed over the years as a standout donor. This elite female has the genetic backing to produce at a level seldom seen.



Bred Heifers
LOTS 20-30



BRED HEIFERS



PF Forever Princess 9055 • Dam of Lot 20



MAGS Firestone • Paternal grandsire of Lot 21

20

WFL MISS LIMITED TOO 339L ET

LIM-FLEX(42/36.9) • COW • DOUBLE BLACK • HOMO POLLED (P-3)
01/24/2023 • JJWI 339L • LFF2605304

CELL ENVISION 7023E
DEBV GLADIATOR 917G
DEBV COPPER PENNY

AHCC BARN BURNER B907
PBRS ZSA ZSA 246Z
ALTER EGO
WLR PRADA

PVF BLACKLIST 7077
PF FOREVER PRINCESS 9055
LAZYHBARFOREVERLADY5001

PVF INSIGHT 0129
PVF BLACKBIRD 3070
BR MIDLAND
VAR FOREVER LADY 4304

	CE	BW	WW	YW	MA	CM	SC	DC	YG	CW	RE	MB	\$MI
EPDs	10	-2	62	99	23	6	1.3	12	-.06	47	.84	.2	57
RANK	55	25	80	75	70	55	20	65	75	15	25	70	80

ACT. BW • 76

PE'd 3/6/24-7/15/24 to L7 Jukebox (LSBL 1024J).

This 42% Lim-Flex bred female is great in her structural conformation, level in her top and feminine in her lines. The earning potential is all here and we're excited to offer a female of this nature and proven lineage.

21

MISS WFL 372L

LIM-FLEX(70/63.8) • COW • BLACK • DOUBLE POLLED
05/01/2023 • JJWI 372L • LFF2797320

MAGS FIRESTONE 218F
CELL 1214J ET
ELCX ELBA 512A

MAGS APPLE JACK
MAGS DAYSTAR
MAGS WINSTON
PCF ELBA RP OF 512

JYF EDMONTON 519E
JYF HONOR 638H
JYF ESSENCE 713E ET

BIRUBI JUPITA J15
HSF YALENA
ROMN MADE TO ORDER
JBAK 671M

	CE	BW	WW	YW	MA	CM	SC	DC	YG	CW	RE	MB	\$MI
EPDs	8	2.4	62	102	28	4	.6	7	-.21	34	.69	.18	57
RANK	85	85	80	70	25	85	85	>95	35	55	45	75	80

ACT. BW • 74

PE'd 3/6/24-7/15/24 to L7 Jukebox (LSBL 1024J).

Miss WFL 372L is bound to have a lasting impact on any herd she's a part of. This female is soggy in her design, near-perfect in her structure and attractive in her angles. She has all parts you're looking for! She is a 70% Lim-Flex.



ELCX Kings Landing 599 D ET • Sire of Lots 22 & 23



MAGS Ubeda • Maternal grandam of Lot 23

22 **J BAR J KALL GIRL 276K ET**
 LIM-FLEX(62/56.2) • COW • HOMO BLACK (P-2) • HET POLLED (T)
 03/16/2022 • GLDL 276K • LFF2525323

MAGS XYLOID
ELCX KINGS LANDING 599 D ET
 WLR PRADA

MAGS ZODIAC
MAGS BLIND DATE ET
 MAGS UBEDA

DHVO DEUCE 132R
 BOHI RHONDA 314R
 MAGSWL USUAL SUSPECT 538U
 AUTO REBECA 292S

MAGS WINSTON
 MAGS XANTHOUS
 RITO 112 OF 2536 RITO 616
 AUTO MS NEW DESIGN 827P

	CE	BW	WW	YW	MA	CM	SC	DC	YG	CW	RE	MB	\$MI
EPDs	9	2.2	68	108	24	4	4	13	.01	37	.3	.32	62
RANK	70	80	55	55	60	85	95	50	90	45	95	45	55

ACT. BW • 78

PE'd 3/6/24-7/15/24 to L7 Jukebox (LSBL 1024J).
 J Bar J Kall Girl 276K ET is truly a brood cow in the making. She is a deep-ribbed, stout-made female, who offers a unique breeding package for any operation. This homozygous black, 62% Lim-Flex female is sired by the great ELCX Kings Landing 599 D, who needs no introduction to the Limousin breed. This is sure to be a sale day favorite.

23 **J BAR J KARAOKE 277K ET**
 LIM-FLEX(62/56.2) • COW • HOMO BLACK (P-2) • HOMO POLLED (T)
 03/17/2022 • GLDL 277K • LFF2525324

MAGS XYLOID
ELCX KINGS LANDING 599 D ET
 WLR PRADA

MAGS ZODIAC
MAGS BLIND DATE ET
 MAGS UBEDA

DHVO DEUCE 132R
 BOHI RHONDA 314R
 MAGSWL USUAL SUSPECT 538U
 AUTO REBECA 292S

MAGS WINSTON
 MAGS XANTHOUS
 RITO 112 OF 2536 RITO 616
 AUTO MS NEW DESIGN 827P

	CE	BW	WW	YW	MA	CM	SC	DC	YG	CW	RE	MB	\$MI
EPDs	9	2.2	68	108	24	4	4	13	.01	37	.3	.32	62
RANK	70	80	55	55	60	85	95	50	90	45	95	45	55

ACT. BW • 86

PE'd 3/6/24-7/15/24 to L7 Jukebox (LSBL 1024J).
 This female has the tools, presence and genetic backing to make people take notice of the tremendous breeding quality and value she'll bring to your herd. She is extremely long bodied and beautiful through her front one-third.

BRED HEIFERS

24

WFL MISS LONDON 338L ET

LIM-FLEX(43/38.9) • COW • DOUBLE BLACK • HOMO POLLED (P-3)
01/13/2023 • JJWI 330L • LFF2605470

GAMBLES HOT ROD
SILVEIRAS STYLE 9303
SILVEIRAS ELBA 2520

FAMOUS 7001
CHAMPION HILL LADY 703
TWIN VALLEY PRECISION E161
D A R ELBA 55

MAGSWL USUAL SUSPECT 538U
AUTO USUALLY YOURS 290A
AUTO REBECA 292S

MAGS SASQUATCH
MAGS PHANTOMS PRIZE
LESF ASPHALT 9N
EXLR REBECA 1019P

	CE	BW	WW	YW	MA	CM	SC	DC	YG	CW	RE	MB	\$MI
EPDs	9	2.6	62	96	20	5	.7	7	-.01	40	.33	.51	67
RANK	70	85	80	80	90	70	80	>95	85	35	95	15	30

ACT. BW • 76

PE'd 3/6/24-7/15/24 to L7 Jukebox (LSBL 1024J).

25

WFL MISS LAVENDAR 334L ET

LIM-FLEX(37/33.9) • COW • HOMO BLACK (P-1) • HOMO POLLED (P-1)
01/15/2023 • JJWI 334L • LFF2605311

SITZ DASH 10277
BARSTOW CASH
BARSTOW QUEEN W16

SITZ UPWARD 307R
SITZ EVERELDA ENTENSE 266
SAV FINAL ANSWER 0035
RCA QUEEN R42

DHVO DEUCE 132R
MAGS WITH CLASS
MAGS PHYLLLO

GPFF BLAQUE RULON
AMY JO DHAN 20L
BR MIDLAND
MISS WULFETTE 6230F

	CE	BW	WW	YW	MA	CM	SC	DC	YG	CW	RE	MB	\$MI
EPDs	15	-.8	58	102	18	10	.5	15	-.09	34	.67	.14	54
RANK	5	15	90	70	>95	5	85	20	65	55	50	80	90

ACT. BW • 80

PE'd 3/6/24-7/15/24 to L7 Jukebox (LSBL 1024J).

26

MISS WFL 395L

LIM-FLEX(59/52.8) • COW • HOMO BLACK (P-1) • POLLED
03/03/2023 • JJWI 395L • LFF2797307

ALTER EGO
DEBV MSHP HARRY POTTER 002H
DEBV FLASH DANCER 829F ET

EF XCESSIVE FORCE
CJSL TEQUILA SUNRISE 7003
PVF INSIGHT 0129
WLR PRADA

MAGS WINSTON
MAGS DELAURA ET
MAGS XTRA REST

BT CROSSOVER 758N
MAGS STRAWBERRY
DHVO DEUCE 132R
MAGS UNREST

	CE	BW	WW	YW	MA	CM	SC	DC	YG	CW	RE	MB	\$MI
EPDs	11	1.7	66	105	22	6	.5	14	-.09	37	.68	.1	55
RANK	40	70	65	60	80	55	85	35	65	45	45	85	90

ACT. BW • 76

PE'd 3/6/24-7/15/24 to L7 Jukebox (LSBL 1024J).

27

MISS WFL 379L

LIM-FLEX(56/50.9) • COW • HOMO BLACK (P-1) • HOMO POLLED (P-2)
03/13/2023 • JJWI 379L • LFF2797297

MAGS WINSTON
MAGS AVIATOR
MAGS XTRA REST

BT CROSSOVER 758N
MAGS STRAWBERRY
DHVO DEUCE 132R
MAGS UNREST

JMFA RODEMASTER 294Z
MAGS ERASERHEAD
MAGS BACK THERAPY

LH RODEMASTER 338R
MBLN WONDERING EYE 076W
MAGS Y-AXIS
MAGS ZRAY THERAPY

	CE	BW	WW	YW	MA	CM	SC	DC	YG	CW	RE	MB	\$MI
EPDs	13	-.7	57	94	24	8	0	14	.05	30	.19	.32	59
RANK	20	15	90	85	60	25	>95	35	95	70	>95	45	75

ACT. BW • 74

PE'd 3/6/24-7/15/24 to L7 Jukebox (LSBL 1024J).

Lot
28

MISS WFL 373L

LIM-FLEX(70/63.6) • COW • BLACK • HOMO POLLED (P-3)
04/07/2023 • JJWI 373L • LFF2797317

MAGS FIRESTONE 218F
CELL 1214J ET
ELCX ELBA 512A

MAGS APPLE JACK
MAGS DAYSTAR
MAGS WINSTON
PCF ELBA RP OF 512

SYES FREEMAN 104F
JYF HEATHER 606H
EXCEL POLLED BLACK BEAUTY

WULFS COMPLIANT K687C ET
MISS SYES ABBEY 304A
WULFS YAK THE BLACK T108Y
EXCEL POLLED WISHFUL

	CE	BW	WW	YW	MA	CM	SC	DC	YG	CW	RE	MB	\$MI
EPDs	10	1.9	65	107	26	6	.4	8	-3	32	.95	.23	61
RANK	55	75	70	55	40	55	90	>95	15	60	15	65	65

ACT. BW • 74

PE'd 3/6/24-7/15/24 to L7 Jukebox (LSBL 1024J).

Lot
29

MISS WFL 396L

LIM-FLEX(60/54.5) • COW • HOMO BLACK (P-1) • DOUBLE POLLED
04/09/2023 • JJWI 396L • LFF2797302

MAGS WINSTON
MAGS AVIATOR
MAGS XTRA REST

BT CROSSOVER 758N
MAGS STRAWBERRY
DHVO DEUCE 132R
MAGS UNREST

DHIL COLT 5793C
MAGS GALORE 111G
MAGS ZIPS BIT

PVF INSIGHT 0129
PBRs TOUCH ME GENTLY 798T
MAGS UR A ROBIN
MAGS WAITABIT

	CE	BW	WW	YW	MA	CM	SC	DC	YG	CW	RE	MB	\$MI
EPDs	11	0	60	101	25	7	.1	14	-.05	31	.43	.25	58
RANK	40	30	85	70	50	35	>95	35	75	65	85	60	75

ACT. BW • 72

PE'd 3/6/24-7/15/24 to L7 Jukebox (LSBL 1024J).

Lot
30

MISS WFL 371L

LIM-FLEX(70/63.2) • COW • BLACK • DOUBLE POLLED
04/29/2023 • JJWI 371L • LFF2797311

MAGS FIRESTONE 218F
CELL 1214J ET
ELCX ELBA 512A

MAGS APPLE JACK
MAGS DAYSTAR
MAGS WINSTON
PCF ELBA RP OF 512

IVY'S BUBBA WATSON HTZ24B
MISS L7 006H
MISS L7 731E

IVY'S MARKSMAN HTZ 10Z
IVYS UNIQUE PERFECTION 3U
L7 BELLAGIO 4015B
MISS L7 850U

	CE	BW	WW	YW	MA	CM	SC	DC	YG	CW	RE	MB	\$MI
EPDs	11	1.3	70	112	25	6	.2	7	-28	23	.7	.21	61
RANK	40	60	50	45	50	55	>95	>95	20	90	45	65	60

ACT. BW • 72

PE'd 3/6/24-7/15/24 to L7 Jukebox (LSBL 1024J).



CELL 1214J • Sire of Lots 28 and 30

*18-Month-Old Open
Replacement Females*
LOTS 31-37



Lot
31

MISS WFL 303L

LIM-FLEX(73/66.3) • COW • DOUBLE BLACK • DOUBLE POLLED
02/28/2023 • SDWI 303L • LFF2603339

MAGS WINSTON
MAGS AVIATOR
MAGS XTRA REST

BT CROSSOVER 758N
MAGS STRAWBERRY
DHVO DEUCE 132R
MAGS UNREST

L7 XXX 0025X
SDWI BONITA 02B
LFL XAMPLE 0100 X

HC FINAL TIME 407
MISS L7 418P
DHVO TREY 133R
LFL 5055 R

	CE	BW	WW	YW	MA	CM	SC	DC	YG	CW	RE	MB	\$MI
EPDs	11	.8	51	79	20	5		12	-.12	13	.38	.19	53
RANK	40	45	>95	>95	90	70		65	55	>95	90	70	95

ACT. BW • 74



ELCX Kings Landing 599 D ET • Sire of Lot 32

Lot
32

WFL MISS LULU 340L ET

LIM-FLEX(62/56.2) • COW • HOMO BLACK (P-2) • DOUBLE POLLED
01/16/2023 • JJWI 340L • LFF2605305

MAGS XYLOID
ELCX KINGS LANDING 599 D ET
WLR PRADA

DHVO DEUCE 132R
BOHI RHONDA 314R
MAGSWL USUAL SUSPECT 538U
AUTO REBECA 292S

MAGS ZODIAC
MAGS BLIND DATE ET
MAGS UBEDA

MAGS WINSTON
MAGS XANTHOUS
RITO 112 OF 2536 RITO 616
AUTO MS NEW DESIGN 827P

	CE	BW	WW	YW	MA	CM	SC	DC	YG	CW	RE	MB	\$MI
EPDs	8	1.1	63	97	24	4	.4	12	-.04	26	.19	.41	64
RANK	85	55	75	80	60	85	95	65	80	80	>95	25	45

ACT. BW • 77

Lot
33

MISS WFL 368L

LIM-FLEX(57/50.7) • COW • HOMO BLACK (P-3) • DOUBLE POLLED
02/25/2023 • JJWI 368L • LFF2797280

ALTER EGO
DEBV MSHP HARRY POTTER 002H
DEBV FLASH DANCER 829F ET

EF XCESSIVE FORCE
C.JSL TEQUILA SUNRISE 7003
PVF INSIGHT 0129
WLR PRADA

MAGS AVIATOR
LVLS GLAMOROUS 6261G
ADLL 6261D ET

MAGS WINSTON
MAGS XTRA REST
DAMERON C-5 AMERICAN CLASSIC
EF YADDA YADDA 809Y

	CE	BW	WW	YW	MA	CM	SC	DC	YG	CW	RE	MB	\$MI
EPDs	12	1	67	104	25	6	.5	14	-.07	37	.67	.08	54
RANK	30	50	60	65	50	55	85	35	70	45	50	90	90

ACT. BW • 74

SPRING OPEN HEIFERS

34

MISS WFL 384L

LIM-FLEX(53/47.8) • COW • HOMO BLACK (P-3) • DOUBLE POLLED
03/01/2023 • JJWI 384L • LFF2797295

MAGS WINSTON
MAGS AVIATOR
MAGS XTRA REST

CELL DENALI 6405D
CELL 9110G
MAGS YEASTLIKE

BT CROSSOVER 758N
MAGS STRAWBERRY
DHVO DEUCE 132R
MAGS UNREST

EBFL YPSILANTI 420Y
MAGS ANNIE
S A V MANDAN 5664
MAGS GRETCHEN 855M

	CE	BW	WW	YW	MA	CM	SC	DC	YG	CW	RE	MB	\$MI
EPDs	11	1.1	60	100	27	7	.5	13	.04	32	.36	39	62
RANK	40	55	85	75	30	35	90	50	95	60	90	30	55

ACT. BW • 74

35

MISS WFL 380L

LIM-FLEX(46/41.8) • COW • DOUBLE BLACK • DOUBLE POLLED
03/18/2023 • JJWI 380L • LFF2797282

MAGS ALI
HUBB GRAND CENTRAL 901G
MAGS DASH OFF

STEVENSON TURNING POINT
L7 HONEY BEE 1000H ET
L7 YUMA 122Y

CONNELY CONSENSUS 7229
MAGS YOKO
EF XCESSIVE FORCE
MAGS BECCA

PLATTEMERE WEIGH UP K360
STEVENSON PRIDE 1167X
CJSL WINDFALL 9072W
MISS L7 418P

	CE	BW	WW	YW	MA	CM	SC	DC	YG	CW	RE	MB	\$MI
EPDs	9	1.6	71	110	26	5	1.4	12	-.01	41	.5	.29	62
RANK	70	65	45	50	40	70	15	65	85	30	75	50	55

ACT. BW • 76

36

MISS WFL 365L

LIM-FLEX(68/57.4) • COW • DOUBLE BLACK • HOMO POLLED (P-2)
03/27/2023 • JJWI 365L • LFF2797298

CELL ENVISION 7023E
L7 HUMDINGER 0035H
MISS L7 514C

ELCX ETHAN 718E ET
PBRS 751G
ELCX EEEEE 751E ET

AHCC BARN BURNER B907
PBRS ZSA ZSA 246Z
WULFS YUKON TRAIL 8084Y
MISS L7 523R

PVF INSIGHT 0129
AUTO POEM 273Y
LVLS 3202U
MINE CANYON'S CASH 1020Y

	CE	BW	WW	YW	MA	CM	SC	DC	YG	CW	RE	MB	\$MI
EPDs	9	.7	72	117	28	5	1.2	16	-.27	46	1.07	.04	56
RANK	70	45	40	35	25	70	30	10	20	20	10	95	85

ACT. BW • 68

37

MISS WFL 391L

LIM-FLEX(56/49.7) • COW • HOMO BLACK (P-2) • DOUBLE POLLED
04/19/2023 • JJWI 391L • LFF2797287

LVLS BANK ACCOUNT 8116B
MAGS GRIZZLY RUG 198G
MAGS BETHANNIE

POSS MAVERICK
LFL HEIDI JO 0177H ET
ALMA JO DHVO 723R

MAGS WAZOWSKI
LVLS WILMA 8116W
MAGS WINSTON
MAGS THORA

BASIN PAYWEIGHT 168Z
POSS PRIDE 5163
GPFF BLAQUE RULON
AMY JO DHAN 20L

	CE	BW	WW	YW	MA	CM	SC	DC	YG	CW	RE	MB	\$MI
EPDs	9	2.2	72	118	27	4	.5	13	.03	42	.45	.58	73
RANK	70	80	40	35	30	85	85	50	90	30	85	10	10

ACT. BW • 68



Bulls
LOTS 34-58

Wilder Family
AGGIE TRADITIONS SALE



MAGS Firestone 218F • Paternal grandsire of Lot 38



Ivy's Bubba Watson HTZ24B • Maternal grandsire of Lot 38

Lot 38

MR WFL 374L

LIM-FLEX(57/51.9) • BULL • RED • DOUBLE POLLED
03/15/2023 • JJWI 374L • LFM2797315

MAGS FIRESTONE 218F
CELL 1214J ET
ELCX ELBA 512A

MAGS APPLE JACK
MAGS DAYSTAR
MAGS WINSTON
PCF ELBA RP OF 512

IVY'S BUBBA WATSON HTZ24B
MISS L7 904G
MISS L7 342A

IVY'S MARKSMAN HTZ 10Z
IVYS UNIQUE PERFECTION 3U
S A V BRILLIANCE 8077
MISS L7 108Y

	CE	BW	WW	YW	MA	CM	SC	DC	YG	CW	RE	MB	\$MI
EPDs	12	1.2	69	112	25	6	.6	8	-18	26	.57	.28	63
RANK	30	55	50	45	50	55	80	>95	40	80	65	50	50

ACT. BW • 84

Here is an opportunity to take home a big-time herd sire in the making. Mr WFL 374L brings loads of potential to the table. His sire is CELL 1214J ET, son of national champion MAGS Firestone 218F, the top-selling lot in the Magness Land & Cattle Southern Division Bull Sale in 2019. This son possesses the same big foot, deep body and thick and rugged silhouette that his sire does. Make no mistake, if you have a set of cattle you want to make thicker and bolder ribbed—we are confident Mr WFL 374L will do just that!



Lot
39

MR WFL 368L

LIM-FLEX(71/60.5) • BULL • DOUBLE BLACK • HOMO POLLED (P-2)
03/30/2023 • JJWI 360L • LFM2797301

CELL ENVISION 7023E
L7 HUMDINGER 0035H
MISS L7 514C

COLBURN PRIMO 5153
PBRS GREEN 9346G ET
SLKF SISTER ACT 1322

AHCC BARN BURNER B907
PBRS ZSA ZSA 246Z
WULFS YUKON TRAIL 8084Y
MISS L7 523R

DAMERON FIRST CLASS
SILVEIRAS SARAS DREAM 1339
DJ XPLOSIVE
KRVN PRISSY GAL 250P

	CE	BW	WW	YW	MA	CM	SC	DC	YG	CW	RE	MB	\$MI
EPDs	8	2.5	84	130	22	3	1	14	-2	41	.89	.02	58
RANK	85	85	10	15	80	95	35	35	35	30	20	95	75

ACT. BW • 82

This bull is a one stop shop. He strikes you with an eye-catching profile plus his extra performance, level top and length. When set into motion, he doesn't disappoint, taking a long athletic stride. Then, look at his EPDs and he just keeps getting better. He puts together a balanced set of numbers that compliments his impressive phenotype.

Lot
48

MR WFL 361L

LIM-FLEX(60/54.2) • BULL • HOMO BLACK (P-3) • DOUBLE POLLED
03/13/2023 • JJWI 361L • LFM2797294

ALTER EGO
DEBV MSHP HARRY POTTER 002H
DEBV FLASH DANCER 829F ET

TMCK DURHAM WHEAT 6030X
SSTO ELLINGTON 7880E
SBLX ALLY MAE

EF XCESSIVE FORCE
CJSL TEQUILA SUNRISE 7003
PVF INSIGHT 0129
WLR PRADA

DHVO DEUCE 132R
MAGS STRAWBERRY PIE
COLE WINDFALL 144W
LIMESTONE ROYAL LASS T909

	CE	BW	WW	YW	MA	CM	SC	DC	YG	CW	RE	MB	\$MI
EPDs	10	1.8	63	97	26	6	1.1	14	-13	34	.77	.04	52
RANK	55	70	75	80	40	55	30	35	55	55	35	95	95

ACT. BW • 82

Here's a homozygous black, 60% Lim-Flex bull that offers up an incredible amount of center body and length. He is free moving off both ends of his skeleton. Mr WFL 361L is a DEBV MSHP Harry Potter 002H son that deserves to be marked high on your list if you are looking for a do-it-all herd sire that will add dollars to your program.

BULLS



Lot
41

MR WFL 390L

LIM-FLEX(45/40) • BULL • HOMO BLACK (P-2) • DOUBLE POLLED
03/19/2023 • JJWI 390L • LFM2797288

LVLS BANK ACCOUNT 8116B
MAGS GRIZZLY RUG 198G
MAGS BETHANNIE

MUSGRAVE HEADWAY
CELL 0212H ET
WFL DIXIE 615D

MAGS WAZOWSKI
LVLS WILMA 8116W
MAGS WINSTON
MAGS THORA

SCHIEFELBEIN ALLIED 514
MUSGRAVE LADY BARBARA 524-57
RLBH AIR FORCE ONE
SSTO XANDY 0823X

	CE	BW	WW	YW	MA	CM	SC	DC	YG	CW	RE	MB	\$MI
EPDs	10	2.4	77	123	26	6	.7	12	.1	50	.36	.57	73
RANK	55	85	25	25	40	55	70	65	>95	10	90	10	10

ACT. BW • 84

Here's an opportunity to acquire a homozygous black, son of MAGS Grizzly Rug 198G. He brings the performance and presence that great cattlemen search for. Mr WFL 390L is a powerfully built and functionally correct herd sire prospect. He ranks in the top 10% for carcass weight, marbling and mainstream terminal index. Keep this bull in the forefront of your mind as you shop through this offering.

Lot
42

WFL MR LEVI 331L ET

LIM-FLEX(65/58.7) • BULL • HOMO BLACK (P-1) • HOMO POLLED (P-1)
01/16/2023 • JJWI 331L • LFM2605301

PBRS BUNK HOUSE 48B
WFL HENNESSY 011H ET
RIVERSTONE CHARMED

RLBH AIR FORCE ONE
WFL DIXIE 615D
SSTO XANDY 0823X

MAGS YIP
LBAF SHAWNEE 602
TMCK DURHAM WHEAT 6030X
HSF YOUR FANTASY

EF XCESSIVE FORCE
EF YAFFA 821Y
DHVO TREY 133R
MA C094 OF 875 SLEEP EASY

	CE	BW	WW	YW	MA	CM	SC	DC	YG	CW	RE	MB	\$MI
EPDs	14	1	54	85	22	8	.9	14	.04	19	.09	.32	58
RANK	10	50	95	95	80	25	60	35	95	95	>95	45	75

ACT. BW • 79

Here's one that promises to catch your attention sale day! This WFL Hennessy 011H ET son is a flawless structured, flat shouldered, long fronted, level made herd sire prospect that carries a tremendous amount of rib shape. On paper, he is double homozygous with a top 10% rank for calving ease.

Lot
43**WFL MR LARRY 341L ET**LIM-FLEX(59/52.7) • BULL • DOUBLE BLACK • DOUBLE POLLED
01/12/2023 • JJWI 341L • LFM2605306MAGS ALI
CELL FREEDOM 8208F ET
LLJB ABSOLUTE STYLE 3056ATASF CROWN ROYAL 960C ET
TASF FALLON 190F
PBR3 348UCONNEALY CONSENSUS 7229
MAGS YOKO
SILVEIRAS STYLE 9303
MAGS WASSAILDHVO DEUCE 132R
TASF WHISKEY LULLABY 357W
MAGS SASQUATCH
SEDGWICKS PRIDE 3465

	CE	BW	WW	YW	MA	CM	SC	DC	YG	CW	RE	MB	\$MI
EPDs	6	2.2	66	103	26	3	1.3	13	.01	39	.26	.15	55
RANK	95	80	65	65	40	95	20	50	90	40	>95	80	85

ACT. BW • 78

Lot
44**WFL MR LOVE 349L ET**LIM-FLEX(43/39.2) • BULL • DOUBLE BLACK • HOMO POLLED (P-1)
01/13/2023 • JJWI 349L • LFM2605312GAMBLES HOT ROD
SILVEIRAS STYLE 9303
SILVEIRAS ELBA 2520DJ XPLOSIVE
SLKF SISTER ACT 1322
KRVN PRISSY GAL 250PFAMOUS 7001
CHAMPION HILL LADY 703
TWIN VALLEY PRECISION E161
D A R ELBA 55DHVO DEUCE 132R
MAGS SISTER ACT
GPFF BLAQUE RULON
WL JU JU GAL 149J

	CE	BW	WW	YW	MA	CM	SC	DC	YG	CW	RE	MB	\$MI
EPDs	9	.4	54	85	20	5	.8	12	-.1	25	.5	.12	52
RANK	70	35	95	95	90	70	60	65	60	85	75	85	95

ACT. BW • 88

Lot
45**WFL MR LUCIFER 351L ET**LIM-FLEX(46/41) • BULL • HOMO BLACK (P-3) • DOUBLE POLLED
01/13/2023 • JJWI 351L • LFM2605519MAGS ALI
CELL FREEDOM 8208F ET
LLJB ABSOLUTE STYLE 3056AMAGS XUKALANI
AUTO ADORIE 439A
AUTO REBECA 292SCONNEALY CONSENSUS 7229
MAGS YOKO
SILVEIRAS STYLE 9303
MAGS WASSAILRITO 112 OF 2536 RITO 616
MAGS UKALANI
LESF ASPHALT 9N
EXLR REBECA 1019P

	CE	BW	WW	YW	MA	CM	SC	DC	YG	CW	RE	MB	\$MI
EPDs	12	.1	64	100	22	7	1.4	16	.07	24	-.12	.39	63
RANK	30	30	70	75	80	35	15	10	95	85	>95	30	50

ACT. BW • 77



CELL Freedom 8208F ET • Sire of Lots 43 & 45

BULLS

Lot
46

MR WFL 392L

LIM-FLEX(60/53.4) • BULL • HOMO BLACK (P-2) • DOUBLE POLLED
02/28/2023 • JJWI 392L • LFM2797296

ALTER EGO
DEBV MSHP HARRY POTTER 002H
DEBV FLASH DANCER 829F ET

EF XCESSIVE FORCE
CJSL TEQUILA SUNRISE 7003
PVF INSIGHT 0129
WLR PRADA

TMCK CHAVEZ 245C
ATAK HONOR
MAGS XCSTASY

MAGS XUKALANI
MAGS YOKO
MAGS UR A ROBIN
CARROUSELS PATRICIA 4338P

	CE	BW	WW	YW	MA	CM	SC	DC	YG	CW	RE	MB	\$MI
EPDs	11	.8	63	96	28	6	1	12	-.16	35	.77	.05	52
RANK	40	45	75	80	25	55	50	65	45	50	35	95	95

ACT. BW • 78

Lot
47

MISS WFL 363L

LIM-FLEX(61/51.5) • BULL • DOUBLE BLACK • DOUBLE POLLED
03/10/2023 • JJWI 363L • LFM2797299

CELL ENVISION 7023E
L7 HUMDINGER 0035H
MISS L7 514C

AHCC BARN BURNER B907
PBRS ZSA ZSA 246Z
WULFS YUKON TRAIL 8084Y
MISS L7 523R

PBRS MILESTONE 137Y
PBRS 9316G
BUFORD HEIRESS 291Z

LH U HAUL 135U
MAGS UNIVERSAL TIME
COLEMAN TRAVELER 749
BUFORD HEIRESS 9275

	CE	BW	WW	YW	MA	CM	SC	DC	YG	CW	RE	MB	\$MI
EPDs	10	1.8	84	138	25	7		15	-.16	47	.86	.37	70
RANK	55	70	10	10	50	35		20	45	15	20	35	20

ACT. BW • 84



L7 Humdinger 0035H • Sire of Lots 47 & 48

Lot
48

MR WFL 383L

LIM-FLEX(73/61.3) • BULL • DOUBLE BLACK • DOUBLE POLLED
03/17/2023 • JJWI 383L • LFM2797308

CELL ENVISION 7023E
L7 HUMDINGER 0035H
MISS L7 514C

AHCC BARN BURNER B907
PBRS ZSA ZSA 246Z
WULFS YUKON TRAIL 8084Y
MISS L7 523R

SSTO BEST BET 456B ET
WFL MISS HOWDY 004H ET
SEEE ETERNITY ET

S A V HARVESTOR 0338
ELCX TWILIGHT 114X
COLBURN PRIMO 5153
CARROUSELS PINA COLADA

	CE	BW	WW	YW	MA	CM	SC	DC	YG	CW	RE	MB	\$MI
EPDs	9	1.7	78	128	23	5	1.1	15	-.17	45	.89	.13	60
RANK	70	70	20	15	70	70	35	20	45	20	20	80	70

ACT. BW • 78

Lot
49

MR WFL 389L

LIM-FLEX(54/48.2) • BULL • DOUBLE BLACK • DOUBLE POLLED
03/19/2023 • JJWI 389L • LFM2797285

LVLS BANK ACCOUNT 8116B
MAGS GRIZZLY RUG 198G
MAGS BETHANNIE

TNGC DEVOTION 643D
CELL 9174G
CELL 7049E

MAGS WAZOWSKI
LVLS WILMA 8116W
MAGS WINSTON
MAGS THORA

ELMW XPEDIENT 4X
MAGS BLUEBELL ET
MAGS AVIATOR
PBRs ZINK 62Z

	CE	BW	WW	YW	MA	CM	SC	DC	YG	CW	RE	MB	\$MI
EPDs	10	2.6	79	130	21	5	.7	15	.04	50	.52	.27	64
RANK	55	85	20	15	85	70	80	20	95	10	75	55	45

ACT. BW • 88

Lot
58

MR WFL 382L

LIM-FLEX(56/49.6) • BULL • HOMO BLACK (P-3) • DOUBLE POLLED
03/22/2023 • SDWI 302L • LFM2797293

LVLS BANK ACCOUNT 8116B
MAGS GRIZZLY RUG 198G
MAGS BETHANNIE

DHIL COLT 5793C
LFL GLITTER & LACE 9305G ET
LFL DOUBLE TAKE 6100 D

MAGS WAZOWSKI
LVLS WILMA 8116W
MAGS WINSTON
MAGS THORA

PVF INSIGHT 0129
PBRs TOUCH ME GENTLY 798T
MAGS UNITE TOGETHER
MAGS SILHOUETTE

	CE	BW	WW	YW	MA	CM	SC	DC	YG	CW	RE	MB	\$MI
EPDs	8	3.4	76	127	26	5	.7	13	-.08	51	.77	.39	68
RANK	85	95	25	20	40	70	80	50	70	10	35	30	25

ACT. BW • 80

Lot
51

MR WFL 378L

LIM-FLEX(46/41.8) • BULL • DOUBLE BLACK • DOUBLE POLLED
03/25/2023 • JJWI 378L • LFM2797281

MAGS ALI
HUBB GRAND CENTRAL 901G
MAGS DASH OFF

STEVENSON TURNING POINT
L7 HEY BABY 1200H ET
L7 YUMA 122Y

CONNEALY CONSENSUS 7229
MAGS YOKO
EF XCESSIVE FORCE
MAGS BECCA

PLATTEMERE WEIGH UP K360
STEVENSON PRIDE I167X
CJSL WINDFALL 9072W
MISS L7 418P

	CE	BW	WW	YW	MA	CM	SC	DC	YG	CW	RE	MB	\$MI
EPDs	9	1.5	68	107	24	5	1.4	12	-.01	39	.47	.29	61
RANK	70	65	55	55	60	70	15	65	85	40	80	50	60

ACT. BW • 84



HUBB Grand Central 901G • Sire of Lot 51

BULLS

Lot
52

JJWI 356L

LIM-FLEX(70/62.9) • BULL • HOMO BLACK (P-1) • HOMO POLLED (P-2)
09/11/2023 • JJWI 356L • PENDING

MAGS XYLOID
ELCX KINGS LANDING 599 D ET
WLR PRADA

MAGS WINSTON
CELL AMELIA EARHART 8212F ET
MAGS XTRA REST

DHVO DEUCE 132R
BOHI RHONDA 314R
MAGSWL USUAL SUSPECT 538U
AUTO REBECA 292S

BT CROSSOVER 758N
MAGS STRAWBERRY
DHVO DEUCE 132R
MAGS UNREST

	CE	BW	WW	YW	MA	CM	SC	DC	YG	CW	RE	MB	\$MI
EPDs	8	-7	46	71	24	4	.3	13	-.06	27	.32	.14	50
RANK	85	15	>95	>95	60	85	>95	50	75	80	95	80	>95

ACT. BW • 87

Lot
53

JJWI 357L

LIM-FLEX(47) • BULL • HOMO BLACK • HOMO POLLED
09/14/2023 • JJWI 357L • PENDING

MAGS ALI
CELL FREEDOM 8208F ET
LLJB ABSOLUTE STYLE 3056A

MAGS AVIATOR
MAGS ELA
MAGS ZEE

CONNELLY CONSENSUS 7229
MAGS YOKO
SILVEIRAS STYLE 9303
MAGS WASSAIL

MAGS WINSTON
MAGS XTRA REST
TC TOTAL 410
MAGS X Y AND ZEE

	CE	BW	WW	YW	MA	CM	SC	DC	YG	CW	RE	MB	\$MI
EPDs	11	-0.6	59	92	28	7	1.05	11	0.08	33	0.21	0.33	59

ACT. BW • 87



ELCX Kings Landing 599 D ET • Sire of Lots 52 & 53

Lot
54

JJWI 342L

LIM-FLEX(75) • BULL • DOUBLE BLACK • HOMO POLLED
01/20/2023 • JJWI 342L • PENDING

CELL ENVISION 7023E
L7 HUMDINGER 0035H
MISS L7 514C

MAGS CABLE
AUTO FOLLY 284F ET
AUTO BLISS 265Y

AHCC BARN BURNER B907
PBRs ZSA ZSA 246Z
WULFS YUKON TRAIL 8084Y
MISS L7 523R

MAGS APPLESEED
MAGS ZEQUIN
LH U HAUL 135U
WLR UGLY BETTY 432U

	CE	BW	WW	YW	MA	CM	SC	DC	YG	CW	RE	MB	\$MI
EPDs	10	0.9	77	122	23	6	1.03	17	-0.18	42	0.83	0.37	68

ACT. BW •

LET LIMOUSIN & LIM-FLEX TAKE YOU
FULL CIRCLE

CALVING EASE • FEED EFFICIENCY • MUSCLING • IMPROVED MARBLING • SUPERIOR YIELD GRADES



Limousin@NALF.org • 303-220-1693
6205 S Main Street, Aurora, CO • NALF.org

North American Limousin Foundation

Limousin Today - Profit Tomorrow



Notes



WILDER'S **SPRINGTIME**
Spectacular
ONLINE
SALE
L365Auctions.com

FEATURING THE BREEDS LEADING GENETICS

*Thank You for attending
the 2024*

Wilder Family

AGGIE TRADITIONS SALE

SALE AVERAGES

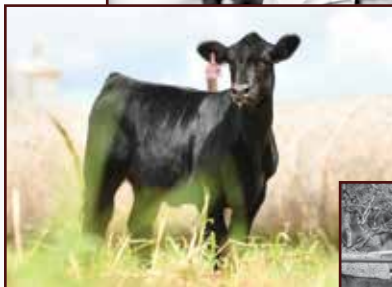

_____ Designer Flushes	_____ Avg. _____
_____ Open Show Heifers	_____ Avg. _____
_____ Bred Heifers	_____ Avg. _____
_____ 18-Month-Old Replacements	_____ Avg. _____
_____ Bulls	_____ Avg. _____
_____ TOTAL LOTS	_____ Avg. _____





2005 Ruhl Drive
Guthrie, OK 73044



Wilder Family
AGGIE TRADITIONS SALE

SATURDAY, OCTOBER 12, 2024 . 1 P.M.
Texas A&M University Beef Center



**WILDER FAMILY
LIMOUSIN**