



Beef is our Business

Wulf Cattle

Video Only

**OPPORTUNITY
SALE *of* 2016**

Friday, April 1, 2016 ■ 12 Noon

At the farm near Morris, Minnesota

Lunch at 11 a.m.



PLEASE NOTE:

ONLY pictured cattle will be on display sale day at the sale location. Plan to join us March 8th and 9th at Sandy Ridge for the open house and display of the entire sale offering.

SALE ACCOMMODATIONS IN MORRIS:

Grand Stay • (320) 585-4000

Hotel 200 (Formerly Prairie Inn) (320) 589-3030

Super 8 • (320) 589-8888



We hope you can join us sale day. However, we know there will be some scheduling conflicts and distance limitations. In these cases, we have arranged for you to be able to participate in the sale on an absentee basis.

If possible, you can come by and evaluate the animals prior to sale day. If distance is a problem, we can also provide you with a DVD of all the cattle for home viewing. All of the lots in the sale will be available for viewing online prior to sale day at Superior Livestock as well.

Customers tell us that the video does a good job of showing conformation, structural correctness, and how the cattle travel, Etc. Our sale book, with complete data on each animal, is very helpful. Please feel free to call us with questions.

HERE'S HOW IT WORKS

Please call Superior Productions at 800-431-4452 and pre-register for your buyer's number. A registration form needs to be filled out and returned to Superior Productions with a

signature. This registration form is also available on the website at www.SuperiorLivestock.com under the Register for a Buyer Number/Superior Productions tab where it can be printed, completed and either faxed or mailed in. Upon receipt of this information Superior will call you with a buyer's number and the bid line number that you will use on sale day to place bids over the phone.

The sale will be broadcast on the internet at www.SuperiorLivestock.com. Simply go to the website and in the brown Production Auctions box on the Home page, click on the Wulf sale link. From there, users can view the Wulf video catalog and also bid online, provided they have registered. Regardless of internet connection, you will be able to view and listen to the same video feed as seen on the satellite. The bidding process is the same—follow the auction on the internet and call the bid line number to place your bids. Your computer must have Flash Media Player installed to view the auction.

Bidders making purchases via internet at www.SuperiorClickToBid.com will be contacted by the ranch after the sale to settle payment and shipping arrangements.



A Note From Northwest Veterinary & Supply

The Northwest Veterinary & Supply "Cattle Team" is excited to welcome everyone to the 2016 Wulf Cattle Opportunity Sale. We are very happy to once again be a part of the animal health preparation that goes into an event of this magnitude and proud to be associated with a progressive and passionate beef cattle program.

Several days were spent at the facilities on Sandy Ridge performing breeding soundness exams which included evaluation of semen motility and morphology, scrotal measurements, hip heights, and visual examination of hoof and leg conformation. To reduce stress and times through the chute, yearling bulls were also carcass ultrasounded by CUP Lab certified tech and "Cattle Team" member Jeff Schoenfelder at the time of the breeding exam.

All sale animals have received vaccinations for IBR, BVD, PI3, BRSV, Lepto, Vibrio, Clostridial diseases and poured to control external and internal parasites. In addition, heifers have also received their Brucellosis vaccination. Magnets are given for the prevention of hardware disease. Casey actually holds the record of giving over 400 magnets with one plastic balling gun, that deserves a round of applause by itself! Wulf Cattle tests all breeding stock for John's Disease and has a zero tolerance for test positives. These animals and their offspring are removed from their breeding herd to insure the future health of your herd.

We will be available on the day of sale to answer any of your questions and I can always be reached on my cell (605) 481-2920 or email: nwvet@santel.net. Official health papers will be written the day of the sale and if any additional tests are needed we can arrange to have those performed in a timely manner. In good practice, we do encourage a 3 week quarantine period before contact with your herd to allow them to get over the high risk time after the stress of transportation and to work with your local veterinarian to prepare your bull for breeding by repeating a fertility test prior to pasture turn out.

We applaud you on your purchase from Wulf Cattle and we look forward to assisting you with your commitment to improve your herd in any way we can.

Dr. Erik Holum & The Northwest Veterinary "Cattle Team"

Call Superior Productions at 800-431-4452 and pre-register for your buyer's number.

DVAuction
Broadcasting Real-Time Auctions

Watch & bid online for FREE at DV Auction

Can't make the sale? Bid from home with DV Auction's "real-time" internet bidding service!

Buying online is as easy as 1, 2, 3...

1. Create an account at www.dvauction.com under the "register" tab.
2. Apply for bidding approval by clicking on the "details" tab at least 24 hours prior to the auction—a DV representative will notify you once you have been approved.
3. Tune in for the sale and make your purchases! After the sale, contact the sale manager or owner to arrange transportation and payment. High speed internet is required for successful bidding—be sure to check the lag-time monitor in the top left corner to ensure real-time broadcasts.

Proxy Bidding—if you can't make time to watch the sale, register a proxy bid and let our system represent your bid while you're away. Look for the "proxy bid" tab on the auction listing, and fill in your maximum bids. We'll handle the rest!

Having troubles? During the auction, you can type a message to the operator at any time for assistance. Our full-time support team can also always be reached at (402) 474-5557.



AMERICAN CATTLE SERVICES, INC.

24018 State Hwy 5 • Chattanooga, OK 73528
Office: (580) 597-3006
Email: acs@americancattleservices.com
www.AmericanCattleServices.com

Dear Beef Producers,

One thing that's always been consistent at Wulf Cattle is the fact that, as progressive beef producers, change is embraced. Some see change as a negative. Wulf Cattle sees change as a problem waiting to be solved or a challenge to be met, but never is the need for change ignored.

From creating a pull-through market to enhance the value of Limousin genetics to adding value to a dairy bull calf, historically viewed as of no value, Wulf Cattle has met a challenge and created an exciting value-added market. In addition, they have convinced the major semen suppliers in the dairy industry to partner with them and grow the market.

Acquiring feedyards and expanding capacity has created extraordinary opportunity for Wulf Cattle customers to be directly connected to the next segment of the supply chain. By supplying Wulf Cattle with high valued feeder calves, the information data stream, seen almost in real time, is critical to moving any operation forward. Even more valuable is direct access to the Wulf Cattle team to assist in making genetic decisions.

As you all know by now, the 2016 sale is a video only auction. Obviously, this is a significant change for Wulf Cattle as well as the entire sales team. Only the cattle pictured in the sale catalog will be on display at the Morris location. However, all cattle were available at Sandy Ridge during an open house held March 8th and 9th.

One of the early adapters of feed efficiency data, Wulf Cattle continues to apply selection pressure to improve efficiency as well as all other traits of economic importance.

The 2016 sale offering is one of the best ever presented by Wulf Cattle. The impact of decades of experience as seedstock producers and cattle feeders, the influence of carcass and genomic information and downright unshakeable business savvy sets this operation apart.

As always, it is our pleasure to work with the entire Wulf Cattle team. This operation isn't simply a seedstock supplier. Wulf Cattle wants to become your partner in adding value and increasing profitability in your operation.

If any of us at American Cattle Services can be of any assistance, please do not hesitate to give us a call.

Sincerely,
Ken Holloway



Cattle Friends,

Once again, it is my pleasure to welcome you to the Wulf Cattle Opportunity Sale. This year marks the 28th annual event and it promises to be a landmark event. We are excited to introduce our innovative new sale format and think it will be beneficial to our operation, you, the buyer and most importantly, the cattle. By bringing only a select group to Morris, Minn. for the sale, the rest of the bulls will be allowed to remain content and comfortable where they were raised and developed at Sandy Ridge Ranch near Atkinson, Neb. They will be available there for viewing any time prior to the sale. The bulls which we will have on display sale day will be representative members of each group. We will have high quality videos of those and each of the other lots that depict them accurately. As always, if you purchase an animal from Wulf Cattle which you are not satisfied with, the animal will be returned for a suitable replacement or sale credit.

This year's offering is larger, deeper and higher quality than ever. We had an excellent growing season which transmitted to heavy weaning calves. These herdsire prospects represent some of our newest, most progressive genetics. They are diverse enough to meet your program's needs, whether you need a terminal cross bull to add pounds and muscle, a multi-trait balanced bull or a maternally oriented bull to build your herd for the future. The group of females selling are the type and kind to build a herd around.

If I can be of any assistance or if you would like to view the offering prior to the sale, please give me a call.

Respectfully,

Casey Fanta
Seedstock Manager
320-288-6128

BREED REPRESENTATIVES

Mark Anderson Executive Director, NALF
Joe Epperly Assistant Executive Director, NALF
Frank Padilla Director of Marketing, NALF
Chad Settje President, NALF
Dean Summerbell Ex. Sec., Heartland Limousin Assoc.
Cash Schilling Pres., Heartland Limousin Assoc.
Roger Wagner Pres., Minnesota Limousin Assoc.
Don Biscoe VP, Minnesota Limousin Assoc.
Mark & Sharilyn Willette ... Sec., Treas., Minnesota Limousin Assoc.

BEEF INDUSTRY REPRESENTATIVES

Karin Schaefer Exec. Sec., Minnesota Beef Council
Mark Malecek Chairman, Minnesota Beef Council
Tim Nolte President, Minnesota Cattlemen's Assoc.
Dr. Matt Spangler University of Nebraska

LIVESTOCK PRESS REPRESENTATIVES

Andy Rest Limousin World
Rod Geppert Angus Journal
Tom Rooney Midwest Marketer
Kirby Goettsch Farm & Ranch Guide
Chris Effling Tri-State Livestock News
Kris Petersen Cattle Business Weekly
Jason Frey Western Livestock Reporter
Mark Smith Special Assignment
Joel Edge Special Assignment

VETERINARIAN

Dr. Erik Holum Northwest Veterinary & Supply
Dr. Eugene R. Anderson Morris Veterinary Clinic
Dr. Aaron Rokey Morris Veterinary Clinic
Dr. Jason Anderson Morris Veterinary Clinic

BEEF COMPANY REPRESENTATIVES

John Gerber Tyson Fresh Meats
Robert Scherer Tyson Fresh Meats
Dan Rentschler American Foods Group
Bill Bartusch American Foods Group

ORDER BUYERS FOR LIMOUSIN CATTLE

Roger Potter Braddock, ND
Al Perez Taos, NM
Kim Ulmer Mobridge, SD
Howard Huxtable Red Owl, SD
Erling Olsen Dupree, SD
Gene Schlagel Aberdeen, SD



26406 470th Avenue • Morris, Minnesota 56267
Phone: (320) 392-5802
Fax: (320) 392-5319
Email: Wulf@WulfCattle.com

- Headquarters, Morris, MN
- Golden Hills Stocker Ranch McLaughlin, SD
- Wulf Cattle Depot McLaughlin, SD
- Sandy Ridge Ranch Atkinson, NE
- Eagle Creek Feeders Atkinson, NE
- Pine Creek Feeders Bassett, NE
- Cheyenne Station Wasta, SD
- Clark Feeders Clark, SD
- United Feeders Redfield, SD

Bull Selection Index
Bull Retirement Program
Feeder Calf Procurement
Value Added Programs
Feedlot & Carcass Data
Integrated Branded Beef Relationships
Genetic Consultation

Dear Friends & Fellow Cattlemen,

It was almost impossible to have a conversation between cattle people the last six months without hearing the questions: What happened to our market? Where do you think it is going from here? Our beef industry has been dealt plenty in 2015: a weak dollar (disrupting trade), cheap feed (which created the incentive to make cattle big and fat), and large supplies of pork and chicken (competing for the protein market). It's rough rides like these that help us at Wulf Cattle really appreciate our value added model. Having access to high quality feeder cattle, supplied by all of you that leverage our genetics, is what helps smooth out the bumps, hang in there, and stay the course.

The longer we are in the business, with opportunities we have had to grow our numbers, the more interest we are able to generate in the Wulf fed cattle supply. Processors and end users really appreciate our steady (weekly) supply of high quality cattle that are bred to be efficient, high yielding, and do it on their own, without the use of added growth promotants and antibiotics. Traceability back to the ranch of origin, with third party verification, and the cattle receiving the best animal management and cattle comfort, whose ever watch they are under, qualifies our cattle for premium markets that are consumer driven. Again, we would like to extend a big thanks to all the producers that align themselves with our program, raise us the high quality feeder cattle and make it all possible!

Those of you that have been selling to Wulf Cattle, your feeder cattle will soon be receiving your carcass and health data on your last year calves. If you have any questions, we invite you to give any of the Wulf Cattle team a call. We will be happy to discuss it with you. Raising cattle that stay healthy, convert feed efficiently, and hang up a superior carcass is and always will be what we are pursuing.

Featured this year are feed efficiency indexes on our entire bull offering. Being able to put selection pressure on feed efficiency in Limousin cattle, inherently better feed converters, holds a lot of potential and keeps us excited! Continued progress in this very relevant trait will help to keep us competitive as beef producers.

Lastly, I want to invite you all to attend two very exciting events. March 8 and 9, we hope you'll come see our Sandy Ridge Ranch located near Atkinson, Neb., to view the 2016 Opportunity Sale offering and meet the Wulf Cattle team. Then, in Morris, Minn., on Thursday, March 31 and Friday, April 1, we'll be hosting our annual sale seminar and 28th annual bull sale. Travel safely and we look forward to seeing you soon.

Kind Regards,
Jerry Wulf



Thursday, March 31 Wulf Seminar & Open Panel Discussion 5:30 p.m. supper followed by seminar at 7 p.m. "Low Stress Cattle Handling"

Welcome comments: **Jerry Wulf**
Speaker: **Tom Noffsinger, DVM**
Sale overview and moderator: **Casey Fanta**

Dr. Noffsinger is known across the continent for his passion and enthusiasm for working with feedyards and ranches on low stress cattle handling. More and more feedyards and ranches are incorporating this philosophy and production practice into daily operations to benefit both cattle and animal handlers.

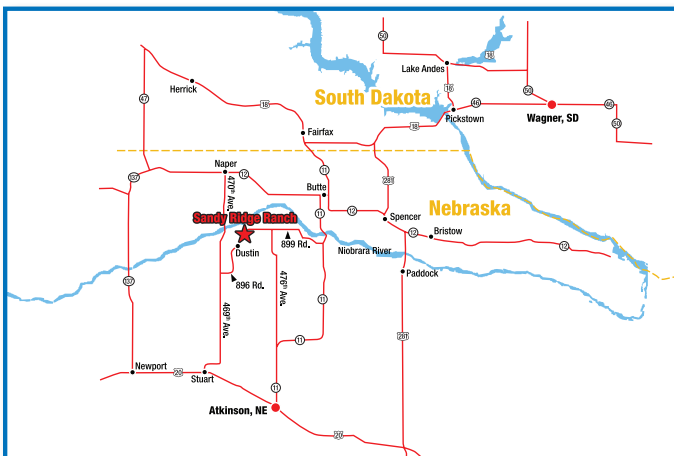

Directions to Sandy Ridge Ranch

- From Stuart, Nebraska—North on 469th Avenue 14 miles to 894 Rd. Turn east 2.5 miles and north 4 miles.
- From Naper, Nebraska—South on 470th Avenue 12.7 miles to 894 Rd. Turn east 2.5 miles and north 4 miles.
- From Butte, Nebraska—1 mile west of Butte, turn south onto Highway 11 6.1 miles. First right after the Niobrara River, turn west onto 899 Rd. 10.9 miles.
- From Atkinson, Nebraska—North on Highway 11 7.9 miles. Continue straight onto 476 Avenue 14.5 miles. Turn west onto 899 Rd. 2.9 miles.



2016 Wulf Cattle Indexes

A method to simplify your bull selection and help you find the correct herd sires for your operation.

The indexes presented here can simplify your bull selection and help best match herd sires to your operation. Single-trait selection is not wise, rather, cattle with a balance of traits that match your production needs provide the greatest profit potential. Therefore, indexes were developed to combine traits of economic importance. Each index combines 19 different measurements grouped into six economically important categories.

- Breeding first-calf heifers
- Producing calves for the mainstream market using terminal sires
- Producing calves for the mainstream market while keeping replacement heifers



First Calf Heifers

This index score sires according to their usefulness on first calf heifers. While calving ease is the major driver in this index, a balance among the other traits is required to score high.

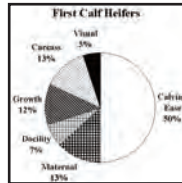

Calving Ease = Birth Weight EPD, Calving Ease Direct EPD, Actual Birth Weight
Maternal = Scrotal EPD, Milk EPD, Calving Ease Maternal EPD, Actual Scrotal
Docility = Docility EPD

Growth = Weaning Wt EPD, Yearling Wt EPD, Carcass Wt EPD, Act. WW, Act. YW
Carcass = Ribeye EPD relative to Carcass Wt EPD, Yield Grade EPD, Marbling EPD, Ultrasound ribeye to YW, Ultrasound marbling (Muscling and marbling are given greater or lesser importance depending on the index - see individual index descriptions).

Visual = Wulf's visual score

Calving Ease Sires

Keeping Replacements

Main Stream Sires

The icons listed below appear directly adjacent to each sale lot to serve as a quick reference to the corresponding Wulf Cattle Index.



* Indexes on all yearling bulls are based on EPDs only. They will be recalculated in March to include actual yearling data and visual scores. The updated indexes will be published on the Supplement Sheet and available one week prior to the sale at www.WulfCattle.com

Lot	Index	Score	Lot	Index	Score	Lot	Index	Score	Lot	Index	Score	Lot	Index	Score
Two Year Old & Fall Bulls														
20	144	A	310	176	A++	388	162	A+	373	150	A+	78	144	A
85	225	A++	176	176	A++	237	162	A+	183	150	A+	71	143	A
79	218	A++	251	176	A++	299	162	A+	296	149	A	107	141	A
84	211	A++	243	176	A++	233	162	A+	383	149	A	38	139	A-
29	207	A++	382	175	A++	151	162	A+	147	149	A	114	138	A-
28	206	A++	393	175	A++	240	162	A+	313	148	A	24	138	A-
80	205	A++	344	175	A++	318	161	A+	353	148	A	27	138	A-
86	199	A++	334	175	A++	247	161	A+	138	148	A	105	137	A-
66	198	A++	297	174	A++	326	161	A+	317	147	A	108	136	A-
83	196	A++	391	173	A++	259	161	A+	213	147	A	46	134	A-
65	194	A++	191	173	A++	239	160	A+	276	147	A	44	134	A-
82	192	A++	190	173	A++	345	159	A+	293	146	A	90	133	A-
62	191	A++	271	172	A++	244	159	A+	294	146	A	129	133	A-
41	190	A++	207	172	A++	329	159	A+	212	145	A	112	131	A-
101	189	A++	303	172	A++	194	159	A+	400	145	A	89	129	B+
22	188	A++	331	171	A++	253	159	A+	332	144	A	33	123	B+
72	187	A++	226	171	A++	290	158	A+	359	143	A	123	122	B+
63	186	A++	341	170	A++	210	158	A+	363	143	A	53	121	B+
127	183	A++	215	170	A++	227	158	A+	231	143	A	130	121	B+
26	181	A++	217	170	A++	384	158	A+	348	142	A	117	120	B+
87	179	A++	211	169	A+	15	158	A+	358	142	A	Yearling Bulls		
81	176	A++	330	169	A+	316	157	A+	321	141	A	266	220	A++
19	176	A++	182	169	A+	327	157	A+	270	141	A	264	215	A++
91	175	A++	249	168	A+	349	157	A+	387	141	A	311	213	A++
61	174	A++	161	168	A+	385	157	A+	241	139	A-	268	213	A++
31	172	A++	252	168	A+	173	156	A+	273	139	A-	337	209	A++
43	170	A++	338	167	A+	274	156	A+	281	139	A-	263	208	A++
64	167	A+	238	167	A+	350	155	A+	279	139	A-	267	205	A++
75	167	A+	225	167	A+	287	155	A+	256	137	A-	262	204	A++
35	167	A+	204	166	A+	280	155	A+	325	137	A-	340	203	A++
32	167	A+	181	166	A+	403	155	A+	386	135	A-	339	201	A++
36	166	A+	295	166	A+	254	155	A+	342	133	A-	14	195	A++
92	166	A+	155	166	A+	164	154	A+	305	131	A-	390	195	A++
126	166	A+	389	166	A+	169	154	A+	170	131	A-	307	192	A++
18	165	A+	172	166	A+	163	154	A+	402	131	A-	394	192	A++
73	165	A+	275	165	A+	148	154	A+	135	130	A-	392	189	A++
93	164	A+	178	165	A+	167	154	A+	1	130	A-	245	188	A++
52	163	A+	3	165	A+	149	153	A+	335	130	A-	269	188	A++
133	163	A+	360	165	A+	374	153	A+	288	130	A-	265	186	A++
23	162	A+	255	164	A+	209	152	A+	168	130	A-	13	183	A++
69	162	A+	234	164	A+	284	152	A+	144	129	B+	351	183	A++
77	162	A+	177	164	A+	324	152	A+	4	128	B+	175	182	A++
21	162	A+	154	164	A+	381	152	A+	145	125	B+	165	182	A++
34	160	A+	347	163	A+	250	152	A+	328	124	B+	13	183	A++
76	160	A+	289	163	A+	369	151	A+	322	123	B+	351	183	A++
42	158	A+	224	163	A+	142	151	A+	222	123	B+	175	182	A++
95	158	A+	9	163	A+	156	151	A+				175	182	A++
74	156	A+	206	163	A+	171	150	A+				165	182	A++
39	156	A+	302	163	A+	356	150	A+				13	183	A++
67	156	A+										175	182	A++
50	154	A+										175	182	A++
68	153	A+										175	182	A++
25	152	A+										175	182	A++
70	152	A+										175	182	A++
125	151	A+										175	182	A++
98	150	A+										175	182	A++
128	150	A+										175	182	A++
97	150	A+										175	182	A++
94	150	A+										175	182	A++
106	149	A										175	182	A++
103	147	A										175	182	A++



Mainstream Markets—Terminal Sire

This index scores bulls for use s terminal sires to produce calves for the mainstream market. Their calves may be sold at weaning or retained in the foodlot and sold cash or on the grid. Growth traits are given the most emphasis in this index, followed by carcass traits that emphasize a balance between muscle and marbling.

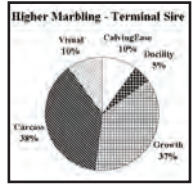

* Indexes on all yearling bulls are based on EPDs only. They will be recalculated in March to include actual yearling data and visual scores. The updated indexes will be published on the Supplement Sheet and available one week prior to the sale at www.WulfCattle.com

Lot	Index	Score	Lot	Index	Score	Lot	Index	Score	Lot	Index	Score	Lot	Index	Score
Two Year Old & Fall Bulls														
101	227	A++	118	166	A+	337	203	A++	273	189	A++	368	180	A++
22	215	A++	77	166	A+	292	201	A++	231	189	A++	171	180	A++
66	204	A++	56	165	A+	393	201	A++	352	189	A++	268	179	A++
23	203	A++	37	165	A+	408	201	A++	174	189	A++	175	179	A++
26	202	A++	68	165	A+	181	200	A++	369	189	A++	363	179	A++
61	201	A++	90	165	A+	270	200	A++	153	189	A++	141	179	A++
63	200	A++	53	164	A+	277	200	A++	255	188	A++	278	179	A++
48	200	A++	51	164	A+	224	200	A++	184	188	A++	305	179	A++
29	199	A++	81	164	A+	182	199	A++	358	188	A++	375	179	A++
19	197	A++	59	163	A+	217	199	A++	341	188	A++	295	178	A++
43	196	A++	57	163	A+	232	199	A++	241	187	A++	176	178	A++
106	195	A++	69	163	A+	344	198	A++	272	187	A++	286	178	A++
64	194	A++	55	161	A+	213	198	A++	5	187	A++	10	178	A++
20	194	A++	34	161	A+	12	198	A++	185	187	A++	317	178	A++
47	194	A++	45	161	A+	276	198	A++	271	187	A++	219	178	A++
27	192	A++	33	160	A+	353	197	A++	413	187	A++	283	178	A++
18	192	A++	99	159	A+	228	197	A++	137	187	A++	297	177	A++
17	192	A++	42	158	A+	203	197	A++	178	187	A++	357	177	A++
38	191	A++	78	158	A+	148	197	A++	348	187	A++	322	177	A++
31	191	A++	35	157	A+	208	197	A++	406	186	A++	331	177	A++
28	191	A++	98	156	A+	230	197	A++	409	186	A++	397	177	A++
21	190	A++	123	156	A+	351	196	A++	246	186	A++	291	177	A++
112	190	A++	60	156	A+	284	196	A++	227	186	A++	361	177	A++
80	189	A++	111	153	A+	152	196	A++	147	186	A++	205	177	A++
126	189	A++	110	153	A+	306	196	A++	407	186	A++	388	176	A++
94	189	A++	100	150	A+	252	195	A++	173	186	A++	170	176	A++
107	189	A++	125	150	A+	290	195	A++	362	185	A++	376	176	A++
39	188	A++	70	150	A+	394	195	A++	298	185	A++	294	176	A++
25	188	A++	131	149	A	346	195	A++	354	185	A++	214	176	A++
72	188	A++	82	149	A	237	195	A++	327	185	A++	332	176	A++
84	186	A++	44	148	A	302	195	A++	339	185	A++	373	176	A++
105	185	A++	93	145	A	287	194	A++	253	185	A++	226	176	A++
50	184	A++	132	144	A	8	194	A++	395	185	A++	384	176	A++
79	184	A++	71	144	A	296	194	A++	157	185	A++	383	175	A++
114	184	A++	52	143	A	180	194	A++	209	185	A++	247	175	A++
41	183	A++	129	143	A	179	194	A++	323	185	A++	343	175	A++
113	183	A++	76	142	A	258	194	A++	262	185	A++	201	174	A++
85	182	A++	120	142	A	151	193	A++	6	184	A++	288	174	A++
24	182	A++	133	142	A	150	193	A++	340	184	A++	261	174	A++
91	182	A++	128	141	A	381	193	A++	303	184	A++	304	174	A++
92	182	A++	115	138	A-	172	193	A++	254	184	A++	15	174	A++
62	182	A++	130	125	B+	330	193	A++	218	184	A++	168	174	A++
46	180	A++	121	125	B+	382	193	A++	399	184	A++	260	173	A++
124	179	A++	Yearling Bulls			401	193	A++	280	183	A++	159	173	A++
87	179	A++	207	219	A++	299	193	A++	161	183	A++	259	173	A++
83	178	A++	13	216	A++	14	193	A++	365	183	A++	289	173	A++
104	178	A++	210	214	A++	301	193	A++	313	183	A++	282	173	A++
40	178	A++	266	214	A++	374	193	A++	356	183	A++	326	173	A++
122	177	A++	274	214	A++	372	192	A++	275	183	A++	162	172	A++
108	177	A++	392	213	A++	265	192	A++	321	183	A++	166	172	A++
73	177	A++	206	212	A++	134	192	A++	311	183	A++	371	172	A++
97	176	A++	7	211	A++	169	192	A++	245	183	A++	138	172	A++
119	174	A++	229	211	A++	202	192	A++	236	182	A++	410	172	A++
88	172	A++	234	211	A++	164	192	A++	316	182	A++	314	171	A++
109	172	A++	9	211	A++	238	192	A++	251	182	A++	212	171	A++
74	171	A++	1	209	A++	187	192	A++	225	182	A++	285	171	A++
103	170	A++	204	208	A++	4	191	A++	188	182	A++	360	171	A++
89	170	A++	2	207	A++	338	191	A++	387	182	A++	190	170	A++
86	169	A+	391	207	A++	324	191	A++	307	181	A++	199	170	A++
96	168	A+	257	207	A++	329	190	A++	186	181	A++	400	170	A++
54	168	A+	390	207	A++	216	190	A++	223	181	A++	195	170	A++
32	168	A+	165	207	A++	350	190	A++	144	181	A++	293	170	A++
75	167	A+	215	206	A++	149	190	A++	345	181	A++	240	170	A++
127	167	A+	250	206	A++	154	190	A++	403	181	A++	222	170	A++
95	167	A+	155	205	A++	3	190	A++	220	181	A++	143	169	A+
67	166	A+	211	205	A++	242	190	A++	300	180	A++	279	169	A+
117	166	A+	235	204	A++	135	189	A++	334	180	A++			
			167	203	A++	183	189	A++	355	180	A++			
			243	203	A++	328	189	A++	189	180	A++			



Mainstream Markets—Terminal Sire

Lot	Index	Score	Lot	Index	Score	Lot	Index	Score	Lot	Index	Score	Lot	Index	Score
335	169	A+	347	166	A+	336	163	A+	136	160	A+	139	151	A+
145	169	A+	310	166	A+	249	163	A+	264	158	A+	325	151	A+
256	169	A+	16	165	A+	308	163	A+	370	158	A+	158	151	A+
239	168	A+	191	165	A+	192	163	A+	267	158	A+	405	149	A
315	168	A+	367	165	A+	385	163	A+	163	157	A+	233	149	A
402	168	A+	380	164	A+	281	162	A+	349	157	A+	333	148	A
318	168	A+	198	164	A+	146	162	A+	248	157	A+	193	147	A
364	167	A+	389	164	A+	221	162	A+	140	156	A+	359	145	A
194	167	A+	396	164	A+	142	162	A+	196	156	A+	197	144	A
244	167	A+	366	164	A+	411	161	A+	177	155	A+	312	143	A
263	167	A+	156	164	A+	342	161	A+	379	153	A+	404	140	A
309	167	A+	412	164	A+	377	161	A+	398	153	A+	378	139	A-
320	166	A+	319	164	A+	200	161	A+	386	152	A+			

Mainstream Markets—Keeping Replacements



* Indexes on all yearling bulls are based on EPDs only. They will be recalculated in March to include actual yearling data and visual scores. The updated indexes will be published on the Supplement Sheet and available one week prior to the sale at www.WulfCattle.com

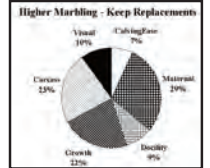

Lot	Index	Score	Lot	Index	Score	Lot	Index	Score	Lot	Index	Score	Lot	Index	Score
Two Year Old & Fall Bulls			67	170	A++	33	141	A	391	191	A++			
101	218	A++	129	170	A++	120	141	A	208	191	A++	Lot	Index	Score
28	209	A++	109	169	A+	115	141	A	408	191	A++	289	183	A++
29	208	A++	74	169	A+	121	130	A-	223	191	A++	295	183	A++
43	204	A++	118	169	A+	Yearling Bulls			3	191	A++	245	183	A++
79	204	A++	124	169	A+	266	224	A++	262	191	A++	16	183	A++
22	203	A++	21	168	A+	234	215	A++	246	191	A++	321	183	A++
66	202	A++	90	168	A+	187	215	A++	309	190	A++	382	183	A++
126	200	A++	24	168	A+	186	213	A++	149	190	A++	351	183	A++
48	200	A++	69	168	A+	337	211	A++	271	190	A++	144	183	A++
63	199	A++	112	167	A+	13	211	A++	238	190	A++	202	183	A++
83	198	A++	86	167	A+	7	209	A++	134	189	A++	374	182	A++
23	196	A++	94	166	A+	215	206	A++	179	189	A++	397	182	A++
85	196	A++	104	166	A+	2	205	A++	264	189	A++	228	182	A++
84	195	A++	68	166	A+	9	205	A++	213	189	A++	275	182	A++
18	191	A++	32	166	A+	14	204	A++	153	188	A++	324	182	A++
27	191	A++	93	166	A+	167	204	A++	303	188	A++	171	182	A++
31	190	A++	98	166	A+	12	203	A++	409	188	A++	183	182	A++
61	190	A++	87	166	A+	165	203	A++	401	188	A++	242	182	A++
127	189	A++	114	164	A+	188	202	A++	344	188	A++	200	182	A++
106	188	A++	133	164	A+	207	202	A++	272	188	A++	338	181	A++
122	188	A++	42	164	A+	181	202	A++	150	187	A++	330	181	A++
26	187	A++	89	164	A+	311	200	A++	299	187	A++	237	181	A++
38	187	A++	117	162	A+	270	199	A++	180	187	A++	329	181	A++
80	186	A++	97	162	A+	392	199	A++	369	187	A++	185	181	A++
62	186	A++	131	162	A+	390	199	A++	6	187	A++	251	181	A++
17	185	A++	75	161	A+	210	199	A++	8	186	A++	198	181	A++
65	184	A++	99	161	A+	268	199	A++	341	186	A++	312	180	A++
39	183	A++	44	161	A+	189	199	A++	190	186	A++	230	180	A++
64	183	A++	108	160	A+	229	198	A++	224	186	A++	326	180	A++
19	182	A++	59	160	A+	191	198	A++	174	186	A++	322	180	A++
47	181	A++	54	159	A+	148	198	A++	161	186	A++	169	180	A++
107	181	A++	111	159	A+	235	198	A++	292	186	A++	5	180	A++
91	181	A++	125	159	A+	243	197	A++	10	186	A++	241	180	A++
53	180	A++	45	158	A+	201	197	A++	406	186	A++	194	180	A++
41	180	A++	128	158	A+	276	196	A++	296	186	A++	244	179	A++
25	179	A++	78	157	A+	1	196	A++	4	185	A++	340	179	A++
105	179	A++	70	156	A+	204	196	A++	154	185	A++	277	179	A++
40	179	A++	95	155	A+	306	196	A++	15	185	A++	316	179	A++
92	177	A++	110	155	A+	252	196	A++	353	185	A++	331	179	A++
73	177	A++	76	154	A+	287	196	A++	250	185	A++	323	179	A++
46	176	A++	60	153	A+	265	195	A++	327	184	A++	236	179	A++
50	176	A++	37	153	A+	155	195	A++	284	184	A++	300	179	A++
72	175	A++	57	152	A+	152	195	A++	394	184	A++	350	179	A++
82	175	A++	130	151	A+	206	195	A++	339	184	A++	310	178	A++
119	174	A++	34	151	A+	274	194	A++	278	184	A++	381	178	A++
51	174	A++	96	150	A+	211	194	A++	147	184	A++	168	178	A++
88	173	A++	71	149	A	258	193	A++	302	184	A++	199	178	A++
20	173	A++	123	149	A	232	193	A++	255	184	A++	135	178	A++
81	173	A++	35	148	A	151	193	A++	203	184	A++	308	178	A++
132	173	A++	100	148	A	257	192	A++	313	184	A++	328	178	A++
113	171	A++	55	144	A	164	192	A++	217	184	A++	346	178	A++
103	171	A++	58	144	A	317	192	A++	393	184	A++	261	178	A++
52	170	A++	56	143	A	182	192	A++	294	184	A++	290	178	A++
77	170	A++	36	143	A				407	183	A++	170	178	A++



Mainstream Markets—Keeping Replacements

Lot	Index	Score	Lot	Index	Score	Lot	Index	Score	Lot	Index	Score	Lot	Index	Score
259	178	A++	372	175	A++	389	170	A++	361	166	A+	146	157	A+
178	178	A++	291	174	A++	357	170	A++	356	164	A+	385	157	A+
227	177	A++	354	174	A++	383	169	A+	355	164	A+	315	157	A+
400	177	A++	225	174	A++	384	169	A+	335	164	A+	240	157	A+
166	177	A++	212	174	A++	366	169	A+	410	164	A+	333	156	A+
273	177	A++	376	174	A++	396	169	A+	388	164	A+	411	156	A+
220	177	A++	162	174	A++	368	169	A+	365	164	A+	342	156	A+
231	177	A++	263	174	A++	301	169	A+	320	163	A+	140	155	A+
413	177	A++	193	174	A++	254	168	A+	142	163	A+	221	155	A+
157	177	A++	373	174	A++	362	168	A+	380	163	A+	139	154	A+
293	177	A++	403	173	A++	205	168	A+	360	163	A+	349	154	A+
192	177	A++	219	173	A++	358	168	A+	260	163	A+	377	154	A+
288	177	A++	253	173	A++	143	168	A+	412	162	A+	281	154	A+
172	177	A++	267	173	A++	256	168	A+	305	162	A+	158	153	A+
298	176	A++	345	173	A++	387	168	A+	336	162	A+	405	151	A+
216	176	A++	304	173	A++	136	168	A+	249	161	A+	378	150	A+
399	176	A++	226	172	A++	196	167	A+	325	161	A+	233	150	A+
332	176	A++	297	172	A++	156	167	A+	314	161	A+	269	149	A
395	176	A++	195	172	A++	348	167	A+	239	160	A+	398	146	A
282	176	A++	307	172	A++	285	167	A+	145	160	A+	359	142	A
184	176	A++	286	172	A++	222	167	A+	364	160	A+	404	140	A
283	176	A++	173	172	A++	363	167	A+	386	160	A+			
209	176	A++	218	171	A++	280	167	A+	379	160	A+			
375	175	A++	141	171	A++	319	167	A+	279	159	A+			
318	175	A++	163	171	A++	343	166	A+	402	159	A+			
175	175	A++	367	170	A++	347	166	A+	177	159	A+			
138	175	A++	247	170	A++	370	166	A+	371	159	A+			
137	175	A++	352	170	A++	334	166	A+	197	158	A+			
159	175	A++	176	170	A++	214	166	A+	248	157	A+			

2016 Wulf Cattle Indexes in Lot Number Order

Lot	First Calf	Terminal Main.	Rep. Main.	Lot	First Calf	Terminal Main.	Rep. Main.	Lot	First Calf	Terminal Main.	Rep. Main.	Lot	First Calf	Terminal Main.	Rep. Main.
1	130	209	196	39	156	188	183	76	160	142	154	113	119	183	171
2	119	207	205	40	119	178	179	77	162	166	170	114	138	184	164
3	165	190	191	41	190	183	180	78	144	158	157	115	87	138	141
4	128	191	185	42	158	158	164	79	218	184	204	117	120	166	162
5	119	187	180	43	170	196	204	80	205	189	186	118	119	166	169
6	119	184	187	44	134	148	161	81	176	164	173	119	116	174	174
7	180	211	209	45	119	161	158	82	192	149	175	120	112	142	141
8	119	194	186	46	134	180	176	83	196	178	198	121	91	125	130
9	163	211	205	47	119	194	181	84	211	186	195	122	119	177	188
10	119	178	186	48	108	200	200	85	225	182	196	123	122	156	149
12	119	198	203	50	154	184	176	86	199	169	167	124	119	179	169
13	183	216	211	51	119	164	174	87	179	179	166	125	151	150	159
14	195	193	204	52	163	143	170	88	119	172	173	126	166	189	200
15	158	174	185	53	121	164	180	89	129	170	164	127	183	167	189
16	119	165	183	54	119	168	159	90	133	165	168	128	150	141	158
17	119	192	185	55	90	161	144	91	175	182	181	129	133	143	170
18	165	192	191	56	114	165	143	92	166	182	177	130	121	125	151
19	176	197	182	57	113	163	152	93	164	145	166	131	119	149	162
20	144	194	173	58	113	118	144	94	150	189	166	132	119	144	173
21	162	190	168	59	119	163	160	95	158	167	155	133	163	142	164
22	188	215	203	60	110	156	153	96	119	168	150	134	180	192	189
23	162	203	196	61	174	201	190	97	150	176	162	135	130	189	178
24	138	182	168	62	191	182	186	98	150	156	166	136	119	160	168
25	152	188	179	63	186	200	199	99	107	159	161	137	119	187	175
26	181	202	187	64	167	194	183	100	91	150	148	138	148	172	175
27	138	192	191	65	194	180	184	101	189	227	218	139	113	151	154
28	206	191	209	66	198	204	202	103	147	170	171	140	111	156	155
29	207	199	208	67	156	166	170	104	108	178	166	141	119	179	171
31	172	191	190	68	153	165	166	105	137	185	179	142	151	162	163
32	167	168	166	69	162	163	168	106	149	195	188	143	119	169	168
33	123	160	141	70	152	150	156	107	141	189	181	144	129	181	183
34	160	161	151	71	143	144	149	108	136	177	160	145	125	169	160
35	167	157	148	72	187	188	175	109	119	172	169	146	79	162	157
36	166	116	143	73	165	177	177	110	119	153	155	147	149	186	184
37	119	165	153	74	156	171	169	111	119	153	159	148	154	197	198
38	139	191	187	75	167	167	161	112	131	190	167	149	153	190	190

2016 Wulf Cattle Indexes in Lot Number Order

Lot	First Calf	Terminal Main.	Rep. Main.	Lot	First Calf	Terminal Main.	Rep. Main.	Lot	First Calf	Terminal Main.	Rep. Main.	Lot	First Calf	Terminal Main.	Rep. Main.
150	119	193	187	218	119	184	171	285	119	171	167	352	119	189	170
151	162	193	193	219	119	178	173	286	112	178	172	353	148	197	185
152	119	196	195	220	108	181	177	287	155	194	196	354	119	185	174
153	119	189	188	221	95	162	155	288	130	174	177	355	90	180	164
154	164	190	185	222	123	170	167	289	163	173	183	356	150	183	164
155	166	205	195	223	115	181	191	290	158	195	178	357	119	177	170
156	151	164	167	224	163	200	186	291	119	177	174	358	142	188	168
157	119	185	177	225	167	182	174	292	119	201	186	359	143	145	142
158	98	151	153	226	171	176	172	293	146	170	177	360	165	171	163
159	119	173	175	227	158	186	177	294	146	176	184	361	107	177	166
161	168	183	186	228	117	197	182	295	166	178	183	362	114	185	168
162	119	172	174	229	179	211	198	296	149	194	186	363	143	179	167
163	154	157	171	230	181	197	180	297	174	177	172	364	115	167	160
164	154	192	192	231	143	189	177	298	119	185	176	365	100	183	164
165	182	207	203	232	180	199	193	299	162	193	187	366	102	164	169
166	119	172	177	233	162	149	150	300	119	180	179	367	102	165	170
167	154	203	204	234	164	211	215	301	119	193	169	368	119	180	169
168	130	174	178	235	177	204	198	302	163	195	184	369	151	189	187
169	154	192	180	236	119	182	179	303	172	184	188	370	117	158	166
170	131	176	178	237	162	195	181	304	119	174	173	371	119	172	159
171	150	180	182	238	167	192	190	305	131	179	162	372	119	192	175
172	166	193	177	239	160	168	160	306	119	196	196	373	150	176	174
173	156	186	172	240	162	170	157	307	192	181	172	374	153	193	182
174	181	189	186	241	139	187	180	308	119	163	178	375	119	179	175
175	182	179	175	242	119	190	182	309	119	167	190	376	119	176	174
176	176	178	170	243	176	203	197	310	176	166	178	377	111	161	154
177	164	155	159	244	159	167	179	311	213	183	200	378	117	139	150
178	165	187	178	245	188	183	183	312	119	143	180	379	107	153	160
179	119	194	189	246	119	186	191	313	148	183	184	380	117	164	163
180	119	194	187	247	161	175	170	314	119	171	161	381	152	193	178
181	166	200	202	248	119	157	157	315	119	168	157	382	175	193	183
182	169	199	192	249	168	163	161	316	157	182	179	383	149	175	169
183	150	189	182	250	152	206	185	317	147	178	192	384	158	176	169
184	119	188	176	251	176	182	181	318	161	168	175	385	157	163	157
185	117	187	181	252	168	195	196	319	119	164	167	386	135	152	160
186	119	181	213	253	159	185	173	320	119	166	163	387	141	182	168
187	119	192	215	254	155	184	168	321	141	183	183	388	162	176	164
188	119	182	202	255	164	188	184	322	123	177	180	389	166	164	170
189	119	180	199	256	137	169	168	323	119	185	179	390	195	207	199
190	173	170	186	257	119	207	192	324	152	191	182	391	173	207	191
191	173	165	198	258	119	194	193	325	137	151	161	392	189	213	199
192	119	163	177	259	161	173	178	326	161	173	180	393	175	201	184
193	119	147	174	260	111	173	163	327	157	185	184	394	192	195	184
194	159	167	180	261	119	174	178	328	124	189	178	395	117	185	176
195	119	170	172	262	204	185	191	329	159	190	181	396	109	164	169
196	119	156	167	263	208	167	174	330	169	193	181	397	119	177	182
197	119	144	158	264	215	158	189	331	171	177	179	398	119	153	146
198	119	164	181	265	186	192	195	332	144	176	176	399	117	184	176
199	119	170	178	266	220	214	224	333	111	148	156	400	145	170	177
200	110	161	182	267	205	158	173	334	175	180	166	401	119	193	188
201	119	174	197	268	213	179	199	335	130	169	164	402	131	168	159
202	119	192	183	269	188	119	149	336	178	163	162	403	155	181	173
203	117	197	184	270	141	200	199	337	209	203	211	404	76	140	140
204	166	208	196	271	172	187	190	338	167	191	181	405	97	149	151
205	116	177	168	272	119	187	188	339	201	185	184	406	116	186	186
206	163	212	195	273	139	189	177	340	203	184	179	407	119	186	183
207	172	219	202	274	156	214	194	341	170	188	186	408	119	201	191
208	119	197	191	275	165	183	182	342	133	161	156	409	119	186	188
209	152	185	176	276	147	198	196	343	119	175	166	410	115	172	164
210	158	214	199	277	119	200	179	344	175	198	188	411	108	161	156
211	169	205	194	278	119	179	184	345	159	181	173	412	119	164	162
212	145	171	174	279	139	169	159	346	119	195	178	413	119	187	177
213	147	198	189	280	155	183	167	347	163	166	166				
214	119	176	166	281	139	162	154	348	142	187	167				
215	170	206	206	282	119	173	176	349	157	157	154				
216	119	190	176	283	114	178	176	350	155	190	179				
217	170	199	184	284	152	196	184	351	183	196	183				



2016 Reference Sires

A Wulfs Apostle T343A

PB(100/89.0) Bull Homo Pld(T)/Red BD: 3/9/13 FI T343A NPM-2042674

Wulfs Yankee K689Y { Hunt Mr Jock 44J
Wulfs Soloist 6284S { LVLs Polled Justice 0601E
Hunt Miss Giggle 129G
Wulfs Ultra Diamond 8571U { JLWM Dire Strayts 4109G { Wulfs Nobel Prize 3861N
Wulfs Joy Bells
ROMN Justice
CORL Tempest 52G
COLE Wulf Hunt
Wulfs Nichola 3279N { Wulfs Cake Walk 3097C

PERF	BW	ADJ. WW	ADJ. YW	FR	ADJ. SC	ULTRASOUND (RATIO)	REA	FAT	MARB					
85	755	1251	6.4	39.6			15.34 (92)	.27 (107)	2.62 (104)					
EPDs	CED	BW	WW	YW	MA	CEM	SC	ST	DOC	CWT	REA	YG	MARB	\$MTI
5 (58)	1.1 (72)	68 (59)	100 (58)	37 (43)	11 (46)	1 (56)	18 (06)	28 (11)	29 (55)	.72 (45)	-.17 (24)	.00 (61)	51.89	
%RANK	70	40	30	35	5	10	20	25	15	40	20	55	40	70

- Possible choice for heifers
 - Extremely deep bodied
 - The value of predictable genetics can be seen in Wulfs Ultra Diamond 8571U sons.
 - Co-owned with the Apostle Group
- SEMEN \$40**



Wulfs Apostle T343A - Reference Sire A

B Wulfs Xcellisior X252X

PB(100/89.0) Bull Homo Pld(T)/Red BD: 4/6/10 FIX252X NPM-1967689

Wulfs Sirloin 3172S { COLE Wulf Hunt
Wulfs Negotiable 3172N { COLE First Down 46D
COLE Catalina 3309C
Wulfs Missive 2258M { LVLs Polled Black Jack { Wulfs Korbyn 3561K
Wulfs's Cool Breeze 3123C
MAYS Black Jet
LVLs Rebecca
Wulfs Faith 6501F { D&M Class ACT 563D
Wulfs's Cake Walk 3097C

PERF	BW	ADJ. WW	ADJ. YW	FR	ADJ. SC	ULTRASOUND (RATIO)	REA	FAT	MARB					
80	623	1298	6.3	35.6			18.26 (111)	0.27 (122)	1.95 (74)					
EPDs	CED	BW	WW	YW	MA	CEM	SC	ST	DOC	CWT	REA	YG	MARB	\$MTI
12 (86)	-1.2 (90)	69 (87)	102 (87)	19 (81)	9 (81)	.60 (76)	20 (05)	22 (69)	28 (60)	.94 (46)	-.29 (43)	.20 (50)	60.42	
%RANK	20	15	30	35	90	15	50	15	30	45	5	25	25	25

- Homozygous Polled. The 2nd high-selling bull of the 2011 sale
- A visually impressive bull – stout and well-balanced
- With his balanced EPD profile, we are excited about his impact on the breed
- His dam is everything you want in a female, moderate, sound, pretty to look at, and beautiful udder
- Co-owned with Brock Limousin, AL, and ABS Inc., WI. **SEMEN \$40**



Wulfs Xcellisior X252X - Reference Sire B

C Wulfs Xtractor X233X

PB(100/89.0) Bull Homo Pld(T)/Red BD: 4/8/10 FIX233X NPM-1967681

Wulfs Titus 2149T { Wulfs Realtor 1503R
Wulfs Meadow Grass 2149M { HUNT Mr Jock 44J
Wulfs Lena 1503L
Wulfs Goliath 2453G
Miss Wulfette 9062J
Wulfs Myrlene 2332M { COLE Wulf Hunt
COLE First Down 46D
COLE Catalina 3309C
Wulfs Evan 9052E
Wulfs Joy Bells 9202J { Wulfs Enjoyable 5009E

PERF	BW	ADJ. WW	ADJ. YW	FR	ADJ. SC	ULTRASOUND (RATIO)	REA	FAT	MARB					
95	761	1380	6.4	37.2			18.4 (112)	0.23 (104)	2.26 (86)					
EPDs	CED	BW	WW	YW	MA	CEM	SC	ST	DOC	CWT	REA	YG	MARB	\$MTI
2 (87)	1.4 (90)	86 (88)	126 (88)	27 (83)	7 (84)	1.2 (79)	19 (06)	36 (74)	46 (60)	.97 (42)	-.33 (41)	-.17 (47)	52.42	
%RANK	95	50	3	10	45	35	10	20	3	10	4	20	60	40

- Homozygous polled. The ever popular, high selling bull of our 2011 sale
- Xtractor has generated tons of excitement with cattlemen across the country since he first appeared at the 2011 NWSS
- Boast unmatched growth with superior docility and carcass merit
- With his exceptional physical presence and EPDs, the possibilities for using him are endless
- Co-owned with DBL Inc., NE, and Canadian semen rights owned by Rocky Payne, SK, and Frank Murphy, AB. **SEMEN \$50**



Wulfs Xtractor X233X - Reference Sire C



2016 Reference Sires



Wulf Xclusive 2458X • Reference Sire D

D REF Wulf Xclusive 2458X

PB(100/88.4) Bull Homo Pld(T)/Het Blk(T) BD: 4/7/10 F12458X NPM-1967755

WZRK Primestar 861P { JCL Lodestar 27L { Hunts Hi-Liter 245G
 WZRK Miss P Ultra 861F { Logan's Cheerleader 280G
 Wulfs Missive 2258M { LVLS Polled Black Jack { Ad Polled Ultra 094B
 { Wulfs Faith 6501F { WZRK Miss Ted 442B
 { MAYS Black Jet
 { LVLS Rebeca
 { D&M Class ACT 563D
 { Wulf's Cake Walk 3097C

PERF	BW	ADJ. WW	ADJ. YW	FR	ADJ. SC	ULTRASOUND (RATIO)	REA	FAT	MARB					
99	810	1316	6.1	37.1			13.98 (95)	0.33 (139)	3.28 (126)					
EPDs	CED	BW	WW	YW	MA	CEM	SC	ST	DOC	CWT	REA	YG	MARB	SMTI
8 (81)	3 (85)	82 (82)	130 (82)	25 (75)	7 (75)	1 (70)	21 (06)	18 (68)	53 (64)	.03 (52)	.09 (38)	.35 (65)	66.92	
%RANK	40	80	5	4	55	35	20	10	45	3	>95	>95	20	15

- Homozygous Polled
- Flawlessly designed herdsire. Big bodied, easy moving, muscular bull to sire phenotypically correct cattle
- His dam, Wulfs Missive has raised several herdsires over the years: Wulfs Kenworth, Wulfs Success, Wulfs Xcellsiar. She is a moderately framed, good doing female with a beautiful udder
- He ranks in the top of the breed for many traits, and is an outcross to most pedigrees, he is just what the breed needs today
- Co-owned with Symens Brothers Limousin, SD. **SEMEN \$40**



Wulf Yankee K689Y • Reference Sire E

E REF Wulf Yankee K689Y

PB(100/88.6) Bull Homo Pld(T)/Blk BD: 3/27/11 FIK689Y NPM-1986530

HUNT Mr Jock 44J { LVLS Polled Justice 0601E { LVLS Polled Black Jack
 HUNT Miss Giggie 129G { LVLS Jeni 601V
 Wulfs Soloist 6284S { Wulfs Nobel Prize 3861N { HUNT Depend 58D
 { Wulfs Joy Bells 9202J { CLHB Miss Sundance 293B
 { COLE Wulf Hunt
 { Wulfs Casual 3161C
 { Wulfs Evan 9052E
 { Wulfs Enjoyable 5009E

PERF	BW	ADJ. WW	ADJ. YW	FR	ADJ. SC	ULTRASOUND (RATIO)	REA	FAT	MARB					
90	742	1347	7.1	38.5			19.52 (112)	0.28 (117)	4.06 (132)					
EPDs	CED	BW	WW	YW	MA	CEM	SC	ST	DOC	CWT	REA	YG	MARB	SMTI
0 (76)	5.2 (86)	84 (82)	121 (81)	38 (66)	7 (66)	1.3 (69)	21 (16)	38 (43)	49 (58)	.94 (37)	-.21 (45)	.16 (41)	62.68	
%RANK	>95	>95	4	10	4	35	5	10	1	4	5	45	30	20

- Homozygous Polled
- 2012 Wulf Opportunity Sale High Seller - \$42,000
- True carcass curve bender, ranks in the top 2% for RE & MS
- Combines a balanced, attractive look in a problem-free package
- Co-owned with Hunt Limousin, NE & Associates. **SEMEN \$40**



Wulf Willard 5115W • Reference Sire F

F REF Wulf Willard 5115W

PB(100/88.6) Bull Homo Pld(T)/Blk BD: 4/5/09 F15115W NPM-1931762

Wulfs Revolver 1219R { Mr SYES Gentleman 118M { DJ Gentleman In Black
 Wulfs Leaf Butterfly 1219 { Miss SYES Charger 1183G
 Wulfs Remi 5115R { Wulfs Napoleon 1018N { Wulfs Fanfare 4055F
 { Wulfs Majority 2093M { Wulfs Keystone 7522K
 { Wulfs Lotion 1018L
 { Wulfs Klint 5874K
 { Wulfs January 9007J

PERF	BW	ADJ. WW	ADJ. YW	FR	ADJ. SC	ULTRASOUND (RATIO)	REA	FAT	MARB					
98	756	1270	6.2	34.1			17.92 (110)	.28 (127)	3.63 (136)					
EPDs	CED	BW	WW	YW	MA	CEM	SC	ST	DOC	CWT	REA	YG	MARB	SMTI
7 (66)	3.7 (74)	75 (62)	105 (64)	32 (55)	4 (57)	.30 (30)	14 (04)	29 (23)	34 (57)	.88 (44)	-.28 (30)	-.13 (61)	50.07	
%RANK	50	90	15	30	15	75	80	60	10	30	10	30	55	45

- Brought back to our program because of his ability to sire added muscle and performance
- Outcross lineage that will work on most of today's popular pedigrees
- Now deceased dam was one of the most eye appealing cows in our ET program. **SEMEN \$40**



2016 Reference Sires

G
REF

RUNL Stetson 850S

PB(100/87.9) Bull Homo Pld(P)/Homo Bk(T) BD: 4/22/06 RUNL850S NPM-1855829

JCL Lodestar 27L

Hunts Hi-Liter 245G

Logan's Cheerleader 280G

COLE Wulf Hunt

RUNL 719J

Waddles Cobalt 310G
TNUH Miss C245
COLE First Down 46D
TTCC Confidence Maker
COLE First Down 46D
COLE Catalina 3309C
Reyr Goldmine 99G
RUNL 117B

PERF	BW	ADJ. WW	ADJ. YW	FR	ADJ. SC	ULTRASOUND (RATIO)	REA	FAT	MARB					
88	818	1367	6.0	35.5			15.8 (96)	0.15 (107)	3.4 (129)					
EPDs	CED	BW	WW	YW	MA	CEM	SC	ST	DOC	CWT	REA	YG	MARB	SMTI
12 (94)	-1.7 (95)	72 (94)	110 (94)	24 (93)	6 (93)	.80 (90)	23 (05)	40 (89)	32 (61)	.66 (40)	-.23	-.03	52.46	
%RANK	20	15	20	20	65	50	30	4	1	35	25	40	45	40

- A true curve bender from birth to yearling, he ranks at the very top of the breed for most traits
- He's got a good, smooth stride while carrying a ton of mass and muscle
- Progeny pack on the muscle, and are efficient & huge-numbered
- **SEMEN \$40**



RUNL Stetson 850S - Reference Sire G

H
REF

Wulfs Zane X238Z

PB(100/88.7) Bull Homo Pld(T)/Het Bk(T) BD: 3/4/12 FIX238Z NPM-2012376

Wulfs Xclusive 2458X

WZRK Primestar 861P

Wulfs Missive 2258M

COLE Wulf Hunt

Wulfs Joy Bells 9202J

JCL Lodestar 27L
WZRK Miss P Ultra 861F
LVLS Polled Black Jack
Wulfs Faith 6501F
COLE First Down 46D
COLE Catalina 3309C
Wulfs Evan 9052E
Wulfs Enjoyable 5009E

PERF	BW	ADJ. WW	ADJ. YW	FR	ADJ. SC	ULTRASOUND (RATIO)	REA	FAT	MARB					
97	788	1314	6.6	35.9			16.68 (101)	0.29 (107)	2.76 (98)					
EPDs	CED	BW	WW	YW	MA	CEM	SC	ST	DOC	CWT	REA	YG	MARB	SMTI
5 (62)	3.3 (82)	66 (73)	98 (71)	32 (45)	8 (47)	.20 (54)	22 (06)	30 (23)	34 (61)	.71 (48)	-.24 (33)	-.19 (63)	58.79	
%RANK	70	85	40	40	15	25	85	10	10	30	20	40	30	25

- Style, balance and power
- Breed leading growth numbers
- Balanced EPDs for growth and carcass traits
- Co-owned with Southern Cattle Co. & Tubmill Creek; Canadian Rights: Highland Stock Farms.
- **SEMEN \$40**



Wulfs Zane X238Z - Reference Sire H

I
REF

Wulfs Zander X921Z

PB(100/90.9) Bull Homo Pld(T)/Bk BD: 3/7/12 FIX921Z NPM-2012434

Wulfs Unconquered 5517U

Wulfs Roper 2523R

Wulfs Relay Race 5517R

Wulfs Evan 9052E

Wulfs Enjoyable 5009E

Wulfs Knight 4055K
Wulfs Magnolia 2523M
Wulfs Millennium 8510M
Wulfs Nexus 3259N
Polled Silverstone 7089Y
Miss Wolfette 9051X
Wulfs Polled Progress
Miss Wolfette 3316C

PERF	BW	ADJ. WW	ADJ. YW	FR	ADJ. SC	ULTRASOUND (RATIO)	REA	FAT	MARB					
101	753	1339	6.9	35.1			16.74 (102)	0.36 (133)	2.62 (93)					
EPDs	CED	BW	WW	YW	MA	CEM	SC	ST	DOC	CWT	REA	YG	MARB	SMTI
7 (57)	3.5 (67)	62 (55)	92 (59)	48 (44)	9 (46)	.40 (45)	15 (06)	28 (23)	27 (95)	.65 (47)	-.24 (29)	-.11 (63)	46.69	
%RANK	50	90	50	50	1	15	70	50	15	50	25	40	50	55

- Powerful width of top & hind quarters
- Great disposition and a unique pedigree to many popular sires
- One of the last sons of the legendary donor, Wulfs Joy Bells 9202J
- Co-owned with Potter Livestock & DMW Cattle Co.; Canadian Rights: Pinnacle Limousin; Australian Rights: LD & DP Gommers
- **SEMEN \$40**



Wulfs Zander X921Z - Reference Sire I



2016 Reference Sires



Wulf Final Answer DRCC 1015Y • Reference Sire J



Wulf Yogi 1020Y • Reference Sire K



Wulf Stimulus 2009Z • Reference Sire L

J REF

Wulf Final Answer DRCC 1015Y

BD: 1/8/11 Bull 17282563 TATTOO: 1015Y

Adj Yrlg Hip Ht	EPDs	CED	BW	WW	YW	RADG	YH	SC						
	+3	.48	+3.4	.64	+54	.53	+105	.45	+23	.38	+8	.56	+56	.51
Adj Yrlg Scr Circ ^m	DOC	HP	CEM	Milk	MW	MH	SEN							
	+27	.32	+13.4	.22	+7	.21	+331	.27	+43	.36	+1	.26	-24	.79
Adj REA	CW	MARB	REA	Fat										
	+29	.29	+94	.35	.24	.35	+098	.35						
Adj % IMF													\$Weaning	
3.8	Sitz Traveler 8180												+50.39	
% IMF Ratio	S A V Final Answer 0035 [AMF-CAF-D2F-DDF-MHF-BDE]												\$Feedlot	
105	Sitz Everelda Entense 1137												+73.39	
Adj REA	D H D Traveler 6807												\$Grid	
11.6	Alberda Queen Kimberly 222												+29.82	
REA Ratio	Bon View Bando 598												\$QG	
97	S A V Sky Emulous 2124												+40.11	
Adj Rib Fat	Royal Persephone DRCC 3110N												\$YG	
0.4	16152885 Royal Persephone DRCC 1043L												-10.29	
Rib Fat Ratio	Leachman Right Time												\$Beef	
123	Cane Ridge Persephone 6531F												+109.77	
Adj Rump Fat	BW	CALV EASE	BWR	ADJ WW	WWR	ADJ YW	YWR	ADG	GR					
.45	86		102	836	110	1397	114							
Rump Fat Ratio														
158	<ul style="list-style-type: none"> Bred for calving ease but siring exceptional growth A big powerful bull with an incredible disposition We are expecting his daughters to be extremely productive Top 3% RE, Marb & \$MTI (NALF) Semen \$20 													

K REF

Wulf Yogi 1020Y

BD: 1/11/11 Bull 17194064 TATTOO: 1020Y

Adj Yrlg Hip Ht	EPDs	CED	BW	WW	YW	RADG	YH	SC						
	+3	.53	+3.1	.70	+42	.58	+82	.53	+15	.41	+70	.41	+1.24	.60
Adj Yrlg Scr Circ ^m	DOC	HP	CEM	Milk	MW	MH	SEN							
	+12	.43	+8.8	.19	+7	.17	+28	.26	-22	42)	-1	.28	-1.23	
Adj REA	CW	MARB	REA	Fat										
	+25	.33	+65	.42	+90	.37	+021	.34						
Adj % IMF													\$Weaning	
4.21	BCC Bushwacker												+46.16	
% IMF Ratio	S A V Adaptor 2213 [AMF-CAF-D2F-DDF]												\$Feedlot	
116	141140673 S A V Abigale 0451												+26.14	
Adj REA	RC Anita T Bando												\$Grid	
14.79	Schoenes Fix It 826												+42.20	
REA Ratio	SAV Abigale 6062												\$QG	
124	GAR Retail Product												+32.60	
Adj Rib Fat	GAR Precision 1680												\$YG	
.41	GAR Ext 4927												+9.60	
Rib Fat Ratio	Royal Blackbird DRCC 8031U												\$Beef	
126	16550205 Royal Blackbird DRCC 6017S												+94.14	
Adj Rump Fat	BW	CALV EASE	BWR	ADJ WW	WWR	ADJ YW	YWR	ADG	GR					
.34	82		101	770	101	1339	116							
Rump Fat Ratio														
119	<ul style="list-style-type: none"> Top 3% RE, Marb & MTI (NALF) First daughters are making tremendous cows Semen \$20 													

L REF

Wulf Stimulus 2009Z

BD: 1/6/11 Bull 17390961 TATTOO: 2009Z

Adj Yrlg Hip Ht	EPDs	CED	BW	WW	YW	RADG	YH	SC						
	+8	.47	+1.3	.58	+47	.45	+85	.43	+17	.41	+3	.53	+1.37	.50
Adj Yrlg Scr Circ ^m	DOC	HP	CEM	Milk	MW	MH	SEN							
	+13	.35	+10.5	.17	+7	.18	+25	.26	-29	.41	-3	.27	+5.35	
Adj REA	CW	MARB	REA	Fat										
	+20	.34	+73	.44	+65	.37	-013	.38						
Adj % IMF													\$Weaning	
5.86	HA Power Alliance 1025												+60.12	
% IMF Ratio	Connealy Stimulus 8419												\$Feedlot	
119	16205004 Black Creesa of Conanga 5332												+34.36	
Adj REA	Sitz Alliance 6595												\$Grid	
14.5	HA Rito Lady 4167												+45.67	
REA Ratio	GAR Grid Maker												\$QG	
101	Black Crust of Conanga												+34.87	
Adj Rib Fat	Papa Optima 9818												\$YG	
.49	Papa Forte 1921												+10.80	
Rib Fat Ratio	Royal Lucy DRCC 4013P												\$Beef	
132	16152888 Royal Lucy DRCC 2076M												+92.27	
Adj Rump Fat	BW	CALV EASE	BWR	ADJ WW	WWR	ADJ YW	YWR	ADG	GR					
.37	92		106	831	105	1261	106							
Rump Fat Ratio														
93	<ul style="list-style-type: none"> 115 index at Weaning 101 REA index and 119 index for IMF Top 2% Marb & \$MTI (NALF) We are excited about his progeny who have been standouts at Wulf Cattle & Hunt Limousin Co-owned with Hunt Limousin. Semen \$20 													



Wulfs Soloist 6284S • Reference Donor



Wulfs Yankee K689Y • Ref. Sire E



Wulfs Zephyr X624Z

A **Ref** **Wulfs Soloist 6284S**

PB (100/90.2) Cow Homo Pld(T)/Red BD: 5/6/06 F16284S NPF1839126

Wulfs Nobel Prize 3861N

COLE Wulf Hunt
Wulf's Casual 3161C

COLE First Down 46D
COLE Catalina 3309C
Wulf's Home Run 9226AA
Miss Wolfette 8021K
Polled Silverstone 7089Y
Miss Wolfette 9051X
Wulf's Polled Progress
Miss Wolfette 3316C

Wulfs Joy Bells 9202J

Wulfs Evan 9052E
Wulfs Enjoyable 5009E

PERF	BW	ADJ. WW	ADJ. YW	FR	ADJ. PELVIC									
	88	683	933	6.1	186									
EPDs	CED	BW	WW	YW	MA	CEM	SC	ST	DOC	CWT	REA	YG	MARB	SMTI
	6 (68)	1.9 (68)	75 (67)	105 (67)	45 (67)	7 (67)	.30 (58)	18 (17)	36 (55)	34 (51)	1.09 (38)	-.41 (37)	.21 (41)	63.40
%RNK	60	55	10	15	1	30	75	5	2	20	1	10	20	10

- Homozygous Polled
- Ranks in the top 10% of Active Dams for WW, Doc, YG & \$MTI and in the top 1% for MK, TM and RE
- A very nice red cow – thick, deep, moderate, and has a nice udder
- She is rapidly making a name for herself and is the mother of Wulfs Yankee, top selling lot in our 2012 sale, Wulf Zephyr, one of the top selling lots of our 2013 sale, plus, Lot 1, Wulfs Bachelor K688B and Lot 2, Wulfs Bullion K684B, from our 2015 Sale, now seeing heavy use in our herd.
- Her sons sell as Lots 1, 2, 164, 203, 204, 228 and 229
- She is a ¾ sister to Wulfs Myrlene



Featured Limousin "Denver" Bulls



Wulfs Willard 5115W - Sire of Lot 1

1 **Wulfs Compliant K687C ET**

DISPLAY PB(100/90.4) Bull Homo Pld (P)/Black BD: 3/11/2015 FI K687C NPM2081933

Wulfs Willard 5115W	Wulfs Revolver 1219R	Mr SYES Gentleman 118M
	Wulfs Remi 5115R	Wulfs Leaf Butterfly 1219
Wulfs Soloist 6284S	Wulfs Nobel Prize 3861N	Wulfs Napoleon 1018N
	Wulfs Joy Bells 9202J	Wulfs Majority 2093M
		COLE Wulf Hunt
		Wulf's Casual 3161C
		Wulfs Evan 9052E
		Wulfs Enjoyable 5009E

PERF	BW	ADJ. WW	ADJ. YW	FR	ADJ. SC	ULTRASOUND (RATIO)	REA	FAT	MARB					
	88	748												
EPDs	CED	BW	WW	YW	MILK	CEM	SC	ST	DOC	CWT	REA	YG	MARB	SMTI
	5 (.39)	3.2 (.46)	89 (.25)	107 (.4)	43 (.33)	5 (.36)	.3 (.18)	16 (.01)	32	31	1.05	-.34	.02	59.84
%RANK	80	85	1	25	1	65	85	50	10	45	1	10	45	20

- We brought Willard back to our program, to add muscle
- This son puts muscle, style and soundness together in one exceptional package

- Extremely deep bodied with incredible dimension to his hind quarter that carries deep to his stifle
- Top 1% of the breed for MK and RE EPD
- Dam is one of the most powerful herd bull producers that any breed of cattle has ever known
- Flush brothers sell as Lots 203 & 228



Featured Limousin "Denver" Bulls



Ivy's Marksman HTZ 10Z • Sire of Lot 2

2

DISPLAY

Wulfs Complementary K685C ET

PB(100/89.8) Bull Homo Pld (P)/Red BD: 3/7/2015 FI K685C NPM2084817

Ivy's Marksman Htz 10Z

ROMN Tuff Enuff 103T

Ivy's Xpect The Best 47X

Wulfs Nobel Prize 3861N

Wulfs Joy Bells 9202J

Wulfs Ransom 3059R

ROMN Roberta 35R

Wulfs Revolver 1219R

Ivy's Polled Princess 1P

COLE Wulf Hunt

Wulf's Casual 3161C

Wulfs Evan 9052E

Wulfs Enjoyable 5009E

Wulfs Soloist 6284S

PERF	BW	ADJ. WW	ADJ. YW	FR	ADJ. SC	ULTRASOUND (RATIO)	REA	FAT	MARB					
	97	678												
EPDs	CED	BW	WW	YW	MILK	CEM	SC	ST	DOC	CWT	REA	YG	MARB	\$MTI
	9 (.39)	2 (.46)	84 (.25)	113 (.4)	40 (.33)	7 (.36)	.55 (.19)	16 (.04)	37	33	.66	-.32	.04	59.16
%RNK	35	60	2	15	1	30	65	50	2	35	20	10	40	20

- Herd bull genetics at their finest
- Sired by Marksman who ranks extremely high in our feed efficiency index and this bull tested well

- Growthy bull with style, balance and structural integrity
- Top 1% of the breed for MK
- Dam is our greatest herd bull producer who continues to impress in every stage of production.
- Flush brother sells as Lot 164



Featured Limousin "Denver" Bulls



Wulfs Your Choice 1419Y • Dam of Lot 3



Pinnacle's Work Of Art • Dam of Lot 4

3 Wulfs Complete K119C ET



DISPLAY PB(100/90) Bull Homo Pld (P)/Black BD: 3/8/2015 FI K119C NPM2081927

Wulfs Walcott F711W	Wulfs Reagan 2011R	Wulfs Nobel Prize 3861N
	DMWC Trixy 711T	Wulfs Magnification 2011M
		Wulfs Reno 2522R
		GFLI Gordon Lady 937J
Wulfs Your Choice 1419Y	Wulfs Uppermost 6196U	Wulfs Nasa 1212N
		Wulfs Skyla 6196S
	Wulfs Soloist 6284S	Wulfs Nobel Prize 3861N
		Wulfs Joy Bells 9202J

PERF	BW	ADJ. WW	ADJ. YW	FR	ADJ. SC	ULTRASOUND (RATIO)	REA	FAT	MARB														
89	660																						
EPDs	CED	BW	WW	YW	MILK	CEM	SC	ST	DOC	CWT	REA	YG	MARB	SMTI									
	12	(.39)	.9	(.46)	76	(.25)	106	(.4)	35	(.33)	6	(.36)	.6	(.2)	12	(.03)	36	28	.48	-.18	-.04	52.81	
%RANK	15	35	15	30	3	45	50	90	3	55	45	45	50	40									

- Calving ease herd sire prospect that scanned the biggest RE of our Denver group
- Genetically, he is infused with added growth from his Uppermost X Soloist dam, Your Choice 1419Y
- Offspring will be in demand as herdsire prospects, feeders or replacements

4 Wulfs Commanding K917C ET



DISPLAY PB(100/88.9) Bull Homo Pld (T)/Het Blk(T) BD: 3/4/2015 FI K917C NPM2081916

Wulfs Zane X238Z	Wulfs Xclusive 2458X	WZRK Primestar 861P
	Wulfs Myrlene 2332M	Wulfs Missive 2258M
		COLE Wulf Hunt
		Wulfs Joy Bells 9202J
Pinnacle'S Work Of Art	CJSL Timetraveler 7051T	DHVO Deuce 132R
	Rpy Taffeta 28T	MAGS Nedda 141N
		Wulfs Klint 5874K
		Paynes Perfect Rpy 63L

PERF	BW	ADJ. WW	ADJ. YW	FR	ADJ. SC	ULTRASOUND (RATIO)	REA	FAT	MARB														
87	745																						
EPDs	CED	BW	WW	YW	MILK	CEM	SC	ST	DOC	CWT	REA	YG	MARB	SMTI									
	6	(.39)	2.8	(.46)	86	(.25)	111	(.4)	37	(.33)	8	(.36)	.45	(.16)	18	(.01)	23	34	.65	-.17	-.03	55.88	
%RANK	65	80	1	20	2	20	75	25	40	30	20	50	50	30									

- High performing Zane son from one of our most consistent donor females.
- Exceptional length of spine and volume
- Daughters should make productive females
- Balanced EPDs across his tabulation



Featured Limousin "Denver" Bulls



Wulfs Worth It All 9108W • Dam of Lots 5 & 6



5 **Wulfs Calling Card K904C ET**

PB(100/89.5) Bull Homo Pld (T)/Black BD: 3/28/2015 FI K904C NPM2081956

Wulfs Willard 5115W	Wulfs Revolver 1219R	Mr SYES Gentleman 118M
	Wulfs Remi 5115R	Wulfs Leaf Butterfly 1219
		Wulfs Napoleon 1018N
		Wulfs Majority 2093M
	WZRK Primestar 861P	JCL Lodestar 27L
Wulfs Worth It All 9108W	Wulfs Missive 2258M	WZRK Miss P Ultra 861F
		LVLS Polled Black Jack
		Wulfs Faith 6501F

PERF	BW	ADJ. WW	ADJ. YW	FR	ADJ. SC	ULTRASOUND (RATIO)	REA	FAT	MARB					
94	777													
EPDs	CED	BW	WW	YW	MILK	CEM	SC	ST	DOC	CWT	REA	YG	MARB	SMTI
	8 (.39)	2.9 (.46)	88 (.25)	112 (.4)	34 (.33)	7 (.36)	.4 (.13)	18 (.01)	27	34	.57	-.26	-.09	55
%RANK	45	80	1	15	5	30	75	25	25	30	30	20	60	35

- Outstanding WDA and growth that earned him a 113 index at weaning
- A heavy muscled, deep quartered Willard son
- Donor dam is a full sister to Xclusive, who had such an impact on the Limousin breed

6 **Wulfs Competitor K907C ET**

PB(100/88.9) Bull Homo Pld (T)/Red BD: 3/6/2015 FI K907C NPM2084815

Ivy's Marksmen Htz 10Z	ROMN Tuff Enuff 103T	Wulfs Ransom 3059R
	Ivy's Xpect The Best 47X	ROMN Roberta 35R
		Wulfs Revolver 1219R
	WZRK Primestar 861P	Ivy's Polled Princess 1P
Wulfs Worth It All 9108W	Wulfs Missive 2258M	JCL Lodestar 27L
		WZRK Miss P Ultra 861F
		LVLS Polled Black Jack
		Wulfs Faith 6501F

PERF	BW	ADJ. WW	ADJ. YW	FR	ADJ. SC	ULTRASOUND (RATIO)	REA	FAT	MARB					
92	719													
EPDs	CED	BW	WW	YW	MILK	CEM	SC	ST	DOC	CWT	REA	YG	MARB	SMTI
	10 (.39)	1.3 (.46)	83 (.25)	115 (.4)	32 (.33)	9 (.36)	.65 (.13)	17 (0)	31	34	.33	-.23	-.1	53.17
%RANK	25	45	3	15	10	10	50	35	15	30	75	30	60	40

- Powerful performing, low birth son of the Canadian sire, Marksman
- Unique individual that offers a bit more frame and substance of bone in a rugged package
- Predictable pedigree, as his dam is a full sister to the popular Xclusive who is a son of the great Missive



Featured Limousin "Denver" Bulls



Wulfs Billy The Kid K234B • Maternal brother of Lot 7



JYF530X • Dam of Lot 8

7 Wulfs Claim K817C ET

DISPLAY PB(100/88.4) Bull Homo Pld (P)/Red BD: 3/11/2015 FI K817C NPM2082238

Wulfs Xcellsior X252X	Wulfs Sirloin 3172S	COLE Wulf Hunt
	Wulfs Missive 2258M	Wulfs Negotiable 3172N
		LVLS Polled Black Jack
		Wulfs Faith 6501F
Wulfs Unique 8217U	HUNT Mr Jock 44J	LVLS Polled Justice 0601E
		HUNT Miss Giggie 129G
	Wulfs Myrlene 2332M	COLE Wulf Hunt
		Wulfs Joy Bells 9202J

PERF	BW	ADJ. WW	ADJ. YW	FR	ADJ. SC	ULTRASOUND (RATIO)	REA	FAT	MARB					
83	659													
EPDs	CED	BW	WW	YW	MILK	CEM	SC	ST	DOC	CWT	REA	YG	MARB	\$MTI
	10 (.39)	.2 (.46)	80 (.25)	102 (.4)	38 (.33)	11 (.36)	.85 (.21)	22 (.05)	30	25	1.26	-.38	.16	62.68
%RANK	25	25	5	40	1	1	25	1	15	65	1	3	30	15

- Outlier for carcass excellence ranking in the top 1% for RE and \$MTI and within the top 3% for MB
- Extreme Calving ease and low birth weight make him a great choice to use on heifers
- Maternal brother to last year's top seller, Billy the Kid
- #9 ranking prospect on our index for Terminal * Mainstream

8 Wulfs Cooper K132C ET

DISPLAY PB(100/88.6) Bull Homo Pld (T)/Red BD: 4/10/2015 FI K132C NPM2084851

Wulfs Zane X238Z	Wulfs Xclusive 2458X	WZRK Primestar 861P
	Wulfs Myrlene 2332M	Wulfs Missive 2258M
		COLE Wulf Hunt
		Wulfs Joy Bells 9202J
JYF530X	Wulfs Urban Cowboy 2149U	Wulfs Realtor 1503R
		Wulfs Meadow Grass 2149M
	SY Senate 391	ROMN Justice
		SY New Moon 205N

PERF	BW	ADJ. WW	ADJ. YW	FR	ADJ. SC	ULTRASOUND (RATIO)	REA	FAT	MARB					
95	735													
EPDs	CED	BW	WW	YW	MILK	CEM	SC	ST	DOC	CWT	REA	YG	MARB	\$MTI
	7 (.39)	2.6 (.46)	84 (.25)	107 (.4)	29 (.33)	8 (.36)	.4 (.14)	17 (.04)	33	32	.64	-.26	-.01	56.72
%RANK	55	75	2	25	25	20	75	35	10	40	20	20	45	30

- Performance bred herd sire prospect tipping the scales to earn a 121 index at weaning
- Balanced set of EPDs that are strong for every trait
- Zane son from an extremely powerful Urban Cowboy daughter who has earned a solid slot on our donor roster



Featured Limousin "Denver" Bulls



9
DISPLAY

Wulfs Cool 2236C

PB(100/87.2) Bull Homo Pld (T)/Red BD: 3/31/2015 FI 2236C NPM2072176



Wulfs Xtractor X233X

Wulfs Titus 2149T

Wulfs Myrlene 2332M

Miss Wulfette 2236Z

Wulfs Us Army General 5093

Wulfs Worth It All 9108W

Wulfs Realtor 1503R
Wulfs Meadow Grass 2149M
COLE Wulf Hunt
Wulfs Joy Bells 9202J
Wulfs Shop Talk 2332S
Wulfs Ready Made 5093R
WZRK Primestar 861P
Wulfs Missive 2258M

PERF	BW	ADJ. WW	ADJ. YW	FR	ADJ. SC	ULTRASOUND (RATIO)	REA	FAT	MARB					
85	753													
EPDs	CED	BW	WW	YW	MILK	CEM	SC	ST	DOC	CWT	REA	YG	MARB	SMTI
	7 (.49)	.8 (.54)	88 (.39)	124 (.48)	30 (.41)	11 (.44)	.75 (.17)	17 (.01)	32	40	.98	-.37	-.11	55.45
%RNK	55	35	1	4	20	1	40	35	10	15	1	3	60	30

- Unbelievably great disposition makes this guy a pen favorite
- Top 1% of the breed for YW and RE performance to WW with a 113 index
- Dam is a maternal sister to Lots 5 & 6

10
DISPLAY

Wulfs Chili K894C ET

PB(100/89.9) Bull Homo Pld (T)/Red BD: 3/31/2015 FI K894C NPM208487



Wulfs Xtractor X233X

Wulfs Titus 2149T

Wulfs Myrlene 2332M

Wulfs Unbroken Record 8293

Wulfs Success 2258S

Wulfs Remi 5115R

Wulfs Realtor 1503R
Wulfs Meadow Grass 2149M
COLE Wulf Hunt
Wulfs Joy Bells 9202J
Wulfs Kenworth 2253K
Wulfs Missive 2258M
Wulfs Napoleon 1018N
Wulfs Majority 2093M

PERF	BW	ADJ. WW	ADJ. YW	FR	ADJ. SC	ULTRASOUND (RATIO)	REA	FAT	MARB					
96	714													
EPDs	CED	BW	WW	YW	MILK	CEM	SC	ST	DOC	CWT	REA	YG	MARB	SMTI
	5 (.39)	2.8 (.46)	82 (.25)	100 (.4)	25 (.33)	6 (.36)	1.05 (.19)	18 (.03)	32	26	.61	-.28	-.26	47.11
%RNK	80	80	3	45	55	45	10	25	10	60	25	15	90	65

- Solid performance bull that is powerful from front to rear
- Ranks in the top 10% for SC EPD
- Dam is a maternal sister to Willard



Featured Lim-Flex Yearling Bulls



12 **Wulfs Cavalryman 5675C** 
DISPLAY Lim-Flex(50/44.5) Bull Homo Pld (P)/Het Blk (T) BD: 3/30/2015 FI 5675C LFM2072256

13 **Wulfs Caledonia E580C** 
DISPLAY Lim-Flex(75/66.3) Bull Homo Pld (T)/Blk BD: 4/17/2015 FI E580C LFM2082737

Wulfs Australian T359A
 Amen Emulous Lass 675
 Wulfs Yankee K689Y
 Wulfs Ultra Diamond 8571U
 Kahn Broadband R A 94L
 Amen Emulous Lass 283
 HUNT Mr Jock 44J
 Wulfs Soloist 6284S
 Jwm Dire Strays 4109P
 Wulfs Nichola 3279N
 Bon View Bando 598
 Shadybrook Ever Entense
 S A F Focus Of E R
 Amen Emulous Lass 161

Wulfs Xcellsior X252X
 3G Cowgirl Zo 246Z
 Wulfs Sirloin 3172S
 Wulfs Missive 2258M
 Mytty In Focus
 Sblx Xelly
 COLE Wulf Hunt
 Wulfs Negotiable 3172N
 LVLS Polled Black Jack
 Wulfs Faith 6501F
 S A F Focus Of E R
 Mytty Countess 906
 Wulfs Titus 2149T
 EXLR Neely 022R

PERF	BW	ADJ. WW	ADJ. YW	FR	ADJ. SC	ULTRASOUND (RATIO)	REA	FAT	MARB												
98	787																				
EPDs	CED	BW	WW	YW	MILK	CEM	SC	ST	DOC	CWT	REA	YG	MARB	\$MTI							
10	(.47)	.6	(.53)	77	(.37)	113	(.47)	33	(.39)	9	(.42)	1.05	(.01)	13	(.02)	26	33	.46	-.07	.28	63.95
%RNK	25	30	10	15	10	10	10	80	30	35	50	75	20	15							

PERF	BW	ADJ. WW	ADJ. YW	FR	ADJ. SC	ULTRASOUND (RATIO)	REA	FAT	MARB												
74	929																				
EPDs	CED	BW	WW	YW	MILK	CEM	SC	ST	DOC	CWT	REA	YG	MARB	\$MTI							
12	(.48)	.1	(.53)	81	(.39)	117	(.48)	24	(.41)	11	(.44)	.98	(.13)	17	(.02)	26	36	.68	-.17	.3	66.66
%RNK	15	25	4	10	65	1	20	35	30	25	15	50	15	10							

- Exceptional WDA in this high performing Lim-Flex herdsire prospect
- Scored a 119 index at weaning with an adjusted WW of 787
- Sire is a flush brother to the popular Wulfs Apostle T343A

- One of the youngest prospects of the entire sale
- Extremely low birth calving ease herdsire prospect that is phenotypically awesome
- 929lb WW moves him to the top of the class
- #3 ranked sire on our Terminal Index

14 DISPLAY

Wulfs War Party A229C [DDF]



Birth Date: 2/8/15 Bull 18121740 Tattoo: A229C

Adj Yrlg Hip Ht	EPDs CED	BW	WW	YW	RADG	DMI	YH	SC
	+4 .39	-1 .44	+56 .33	+106 .32	+13 .37	+1.02 .37	+2 .39	+84 .39
Adj Yrlg Scr Circ ^m	DOC	HP	CEM	Milk	MW	MH	SEN	
	+21 .31	+20.6 .19	+7 .18	+32 .24	-11 .36	-1 .25	-14.2	
Adj % IMF	CW		MARB		REA		Fat	
	+42 .23		+7.3 .35		+84 .28		+0.76 .32	
% IMF Ratio	Connealy Onward				Connealy Lead On			
Adj REA	Werner War Party 2417 [AMF-CAF-DDF-NHF]				Altune of Conanga 6104			
REA Ratio	16004857 BAAR USA Lady Jaye 489				B A R Ext Traveler 205			
Adj Rib Fat	GDAR Game Day 449				Cra Lady Jaye 608 498 S Easy			
Rib Fat Ratio	Wulfs Pride 2029 [DDP]				Boyd New Day 8005			
Adj Rump Fat	17307889 Royal Pride DRCC 0026X				G D A R Miss Wix 474			
Rump Fat Ratio					G A R Predestined			
					Royal Pride DRCC 7037T			
	BW	CALV EASE	BWR	ADJ WW	WWR	ADJ YW	YWR	
	83	1	101	709	105			

- Cow maker sire with exceptional early growth and exceptional phenotype
- Top 1% of the Angus breed for \$W & HP
- Dam is a beautiful young female with a picture perfect hip, hind leg and under structure
- #10 ranked sire on our index for First Calf Heifers and Replacements



Featured Angus Yearling Bulls



Wulfs War Party A229C - Sells as Lot 14

15 DISPLAY

Wulfs Absolute A847C



Birth Date: 3/8/15 Bull 18121831 Tattoo: A847C

Adj Yrlg Hip Ht	EPDs CED	BW	WW	YW	RADG	DMI	YH	SC
	-1 .32	+2.4 .37	+60 .3	+109 .33	+28 .32	-.04 .32	+5 .4	+1.07 .4
Adj Yrlg Scr Circ ^m	DOC	HP	CEM	Milk	MW	MH	SEN	
	+21 .32	+11.1 .18	+0 .14	+23 .22	+46 .34	+1 .23	-11.64	
Adj % IMF	CW		MARB		REA		Fat	
	+41 .24		+8 .35		+63 .29		+0.38 .33	
% IMF Ratio	S A V Final Answer 0035				Sitz Traveler 8180			
Adj REA	K C F Bennett Absolute [AMF-CAF-D2F-DDF-M1F-NHF-DHE]				S A V Emulous 8145			
REA Ratio	16430795 Thomas Miss Lucy 5152				Wulfs Ext 6106			
Adj Rib Fat	Alberda Traveler 416				Thomas Miss Lucy 3050			
Rib Fat Ratio	Royal Pride DRCC 8042U				D H D Traveler 6807			
Adj Rump Fat	16550208 Royal Pride DRCC 4045P				Alberda Queen Kimberly 222			
Rump Fat Ratio					Woodhill Foresight			
					Royal Rito 616 DRCC 2057M			
	BW	CALV EASE	BWR	ADJ WW	WWR	ADJ YW	YWR	
	88	1	100	776	100			

- First of two flush brothers that exhibited extreme early growth
- EPDs are strong across the board
- Donor dam is one of our most consistent
- Maternal brother to Spring Creek's herdsire, Wulfs Aberdeen 2039Z



Wulfs Absolute A847C - Sells as Lot 15

16 DISPLAY

Wulfs Absolute A849C



Birth Date: 3/12/15 Bull 18121835 Tattoo: A849C

Adj Yrlg Hip Ht	EPDs CED	BW	WW	YW	RADG	DMI	YH	SC
	-1 .32	+3.1 .37	+55 .3	+109 .33	+31 .32	-.09 .32	+7 .4	+1.45 .4
Adj Yrlg Scr Circ ^m	DOC	HP	CEM	Milk	MW	MH	SEN	
	+19 .32	+7.3 .18	+0 .14	+21 .22	+42 .34	+1 .23	-7.84	
Adj % IMF	CW		MARB		REA		Fat	
	+39 .24		+9.3 .35		+5.5 .29		+0.43 .33	
% IMF Ratio	S A V Final Answer 0035				Sitz Traveler 8180			
Adj REA	K C F Bennett Absolute [AMF-CAF-D2F-DDF-M1F-NHF-DHE]				S A V Emulous 8145			
REA Ratio	16430795 Thomas Miss Lucy 5152				Wulfs Ext 6106			
Adj Rib Fat	Alberda Traveler 416				Thomas Miss Lucy 3050			
Rib Fat Ratio	Royal Pride DRCC 8042U				D H D Traveler 6807			
Adj Rump Fat	16550208 Royal Pride DRCC 4045P				Alberda Queen Kimberly 222			
Rump Fat Ratio					Woodhill Foresight			
					Royal Rito 616 DRCC 2057M			
	BW	CALV EASE	BWR	ADJ WW	WWR	ADJ YW	YWR	
	98	1	100	741	100			

- Flush brother to Lot 15
- Performance bull that has shown exceptional growth since weaning
- One of the top \$B bulls of the offering



Wulfs Absolute A849C - Sells as Lot 16



Featured Black Limousin & Lim-Flex 2 Yr. Old & Fall Bulls



Wulf Bold Move 2856B • Sells as Lot 17

17 **Wulf Bold Move 2856B**

DISPLAY PB(100/90.5) Bull Homo Pld (T)/Het Bk (T) BD: 5/2/2014 FI 2856B NPM2051240

Wulfs Zion 9167Z { Wulfs Xtractor X233X { Wulfs Titus 2149T
 Wulfs Mylene 2332M
 Wulfs Wild Card 9167W { RMKR Chief Justice 611S
 Wulfs Time Zone 7136T
 Clark'S Zesty Luvly { Wulfs Willard 5115W { Wulfs Revolver 1219R
 Wulfs Remi 5115R
 EXLR Luvly 605S { Carrousel's Pure Power
 EXLR 127J

PERF	BW	ADJ. WW	ADJ. YW	FR	ADJ. SC	ULTRASOUND (RATIO)				REA	FAT	MARB									
97	666	1103	4.8	35.10					19.9	(124.3)	.29	(126.5)	3.53	(116.1)							
EPDs	CED	BW	WW	YW	MILK	CEM	SC	ST	DOC	CWT	REA	YG	MARB	\$MTI							
6	(.28)	3.2	(.32)	72	(.26)	107	(.27)	29	(.17)	6	(.18)	.7	(.14)	16	(0)	20	38	.85	-.3	.03	55.26
%Rnk	65	85	20	25	25	45	40	50	55	20	3	15	40	35							

- Sired by Zion who was exported to Clark Cattle and is now the herdsire for Red Maple in Ontario
- Out of our first Willard daughter in production
- Scanned a 19.9 RE which indexed 124 while also having a MB index of 116



Wulf Boy Wonder 6106B • Sells as Lot 18

18 **Wulf Boy Wonder 6106B**

DISPLAY Lim-Flex(50/45.2) Bull Homo Pld (P)/Homo Bk (T) BD: 8/29/2014 FI 6106B LFM2058654

Connealy Mentor 7374 { G A R Retail Product { GAR Precision 1680
 G A R Ext 4927
 Executa Of Conanga 939 { Jauer 353 Traveler 589 27
 Exec Of Conanga 6940
 Wulfs Nobel Prize 3861N { COLE Wulf Hunt
 Wulfs Casual 3161C
 Wulfs Keystone 7522K
 Wulfs Collie 3085C
 Miss Wulfette 3517N

PERF	BW	ADJ. WW	ADJ. YW	FR	ADJ. SC	ULTRASOUND (RATIO)				REA	FAT	MARB		
89	728	1334	6.5	41.3					16.74	(105)	.32	(124)	2.85	(113)
EPDs	CED	BW	WW	YW	MILK	CEM	SC	ST	DOC	CWT	REA	YG	MARB	\$MTI
10	(.33)	.6	(.35)	61	(.27)	97	(.27)	28	(.25)	5	(.26)	1.1	(.2)	
%Rnk	25	30	65	50	30	65	5		28	.85	-.18	.26	59.49	
									55	3	45	20	20	

- Extreme growth and carcass trait Lim-Flex
- Indexed 127 at WW and 112 at YW with a 105 for RE and 113 for MB
- Big 41cm scrotal completes this homo black, homo polled package



Wulf Bone Chiller 2033B • Sells as Lot 19

19 **Wulf Bone Chiller 2033B**

DISPLAY Perc(87/75.7) Bull Homo Pld (T)/Het Bk (T) BD: 8/27/2014 FI 2033B NXM2058649

RUNL Stetson 850S { JCL Lodestar 27L { Hunts Hi-Liter 245G
 Logan'S Cheerleader 280G
 RUNL 72L { COLE Wulf Hunt
 RUNL 719J
 Wulfs Us Army General 5093 { Wulfs Shop Talk 2332S
 Wulfs Ready Made 5093R
 S A V Net Worth 4200
 Wulfs Magnolia 2523M
 Wulfs White Hot 9532W

PERF	BW	ADJ. WW	ADJ. YW	FR	ADJ. SC	ULTRASOUND (RATIO)				REA	FAT	MARB									
75	765	1371	6.9	34.1					17.8	(107)	.3	(110)	1.36	(53)							
EPDs	CED	BW	WW	YW	MILK	CEM	SC	ST	DOC	CWT	REA	YG	MARB	\$MTI							
12	(.31)	-.9	(.34)	73	(.3)	116	(.32)	30	(.23)	8	(.24)	.2	(.26)	17	(.01)	33	37	.73	-.2	-.17	48.56
%Rnk	15	10	20	10	20	20	95	35	10	20	10	40	75	55							

- Performance leading calving ease herdsire prospect
- Pounded the scale down at weaning and yearling with indexes of 123 and 116 respectively
- Extreme curve bending performance



Featured Red Limousin Fall Bulls



Wulfs Boy From Oz 2425B - Sells as Lot 20



Wulfs Blurred Lines 2903B - Sells as Lot 21

20
DISPLAY

Wulfs Boy From Oz 2425B

Perct(87/77.7) Bull Homo Pld (T)/Red (T) BD: 8/26/2014 FI 2425B NXM2058642

Wulfs Xcellsior X252X
 Wulfs Zulvaney 2425Z

Wulfs Sirlain 3172S
 Wulfs Missive 2258M
 Spring Wulf Creek 8358W
 Wulfs Neopolotan 3168N

COLE Wulf Hunt
 Wulfs Negotiable 3172N
 LVLS Polled Black Jack
 Wulfs Faith 6501F
 Mcc New Dawn 4023
 Carrousel's Martha 2233M
 COLE Wulf Hunt
 DVFC Elegant

PERF	BW	ADJ. WW	ADJ. YW	FR	ADJ. SC	ULTRASOUND (RATIO)	REA	FAT	MARB					
81	718	1278	7.3	35.10			17.98 (108)	.21 (77)	2.33 (91)					
EPDs	CED	BW	WW	YW	MILK	CEM	SC	ST	DOC	CWT	REA	YG	MARB	SMTI
9 (.3)	1.4 (.32)	75 (.29)	116 (.31)	22 (.23)	8 (.24)	.4 (.28)	15 (.04)	19	40	.73	-.24	.16	61.13	
%RANK	35	45	15	10	80	20	75	65	60	15	10	25	30	20

- Calving ease prospect with standout performance
- Index of 108 for RE with almost an 18 in REA
- Eye appealing profile

21
DISPLAY

Wulfs Blurred Lines 2903B

PB(100/88.9) Bull Homo Pld (T)/Red (T) BD: 8/17/2014 FI 2903B NPM2058516

Wulfs Xcellsior X252X
 ASRL Zinnia 673Z

Wulfs Sirlain 3172S
 Wulfs Missive 2258M
 Wulfs Xtractor X233X
 ASRL 508T

COLE Wulf Hunt
 Wulfs Negotiable 3172N
 LVLS Polled Black Jack
 Wulfs Faith 6501F
 Wulfs Titus 2149T
 Wulfs Myrlene 2332M
 ROMN Justice
 LRFF Necklace

PERF	BW	ADJ. WW	ADJ. YW	FR	ADJ. SC	ULTRASOUND (RATIO)	REA	FAT	MARB					
76	613	1184	6.7	32.80			17.8 (107)	.15 (55)	2.81 (110)					
EPDs	CED	BW	WW	YW	MILK	CEM	SC	ST	DOC	CWT	REA	YG	MARB	SMTI
10 (.3)	-.2 (.32)	67 (.29)	106 (.31)	26 (.23)	8 (.24)	.2 (.28)	19 (.02)	27	32	.89	-.41	.06	57.01	
%RANK	25	20	40	30	45	20	95	15	25	40	2	1	40	30

- Powerful carcass traits with exceptional scan data and EPD's that concur
- Xcellsior x Xtractor pedigree that packs our most predominant genetics into one pedigree



How The Bulls Are Developed

The bulls are grown from weaning to yearling with a projected average daily gain of 3+ pounds per day. The ration consists mainly of silage and grass hay along with supplemental corn and protein. The yearling to two-year-olds are backed off the energy and protein and fed with a projected gain of 2 lbs. per day. The coming two-year-olds and fall yearlings have been running on large pastures with big draws and trees for protection this fall and winter, along with supplemental feed. All bulls have been semen tested. The scrotal measurement is given in cm. and adjusted to 365 days. There will be a supplement sheet provided sale day with adjusted yearling weights, scrotal and carcass measurements and feed efficiency indexes on the yearling bulls. Since

the standard guarantee of NALF does not address the guarantee of freezable semen, Wulf Cattle will guarantee the bulls to produce freezable semen by 18 mo. of age. All bulls were vaccinated for 7-way and IBR, BVD, PI-3, BRSV, Pasturella and Haemophilus, Vibrio and Lepto. They were also poured and given a magnet.

A supplement sheet will be available approximately one week prior to the sale with adjusted yearling weights, scrotal, carcass measurements and feed efficiency indexes on the yearling bulls. It can be found at www.WulfCattle.com. Visit www.WulfCattle.com or www.Superiorlive.com to view the videos of the sale cattle.



Featured Red Lim-Flex Fall Bulls



Wulfs Bow Down 2541B • Sells as Lot 22

22 Wulfs Bow Down 2541B

DISPLAY Lim-Flex(62/55.3) Bull Homo Pld (T)/Red (T) BD: 8/24/2014 FI 2541B LFM2058611

Wulfs Xerox 8622X { Wulfs Ransom 3059R { Wulfs Nasa 1212N
 Wulfs Zypine 2541Z { RDD Ms Mny Maker 122U { Wulfs Nobility 3059N
 { Wulfs Realtor 1503R { Stevenson Moneymaker R185
 { Miss Wulfette 7011T { RDD Ms Apollo 190M
 { HUNT Mr Jock 44J
 { Wulfs Lena 1503L
 { Wulfs Ridgley 3172R
 { KNOB 927J

PERF	BW	ADJ. WW	ADJ. YW	FR	ADJ. SC	ULTRASOUND (RATIO)	REA	FAT	MARB					
72	617	1360	6	38		18.24 (109)	.2 (73)	2.98 (116)						
EPDs	CED	BW	WW	YW	MILK	CEM	SC	ST	DOC	CWT	REA	YG	MARB	SMTI
10 (.3)	-1.6 (.33)	65 (.29)	122 (.31)	16 (.21)	9 (.22)	1.1 (.23)	9 (0)	19	40	.59	-.17	.34	67.27	
%Rnk	25	5	50	5	>95	10	5	>95	60	15	25	50	15	10

- Calving ease Red Lim-Flex prospect that presents exceptional performance, scrotal development and carcass traits
- Stylish profile with remarkable body dimension
- #2 ranked bull for Terminal Index and #7 ranked for Replacements



Wulfs Blake Shelton 9208B • Sells as Lot 23

23 Wulfs Blake Shelton 9208B

DISPLAY Lim-Flex(50/45.3) Bull Homo Pld (T)/Red (T) BD: 8/15/2014 FI 9208B LFM2058503

Bieber Hard Drive Y120 { Lacy Gold Bar 8123 { Ccf Gold Bar 0251
 Wulfs Wishful Thinking { Bieber Laura 158W { Lacy Ms Cherokee 557P
 { Wulfs Revolver 1219R { Ljc Mission Statement P27
 { Wulfs Runner-Up 5072R { Basin Laura 5301
 { Mr SYES Gentleman 118M
 { Wulfs Leaf Butterfly 1219
 { Wulfs Nasa 1212N
 { Wulfs Miriam 2236M

PERF	BW	ADJ. WW	ADJ. YW	FR	ADJ. SC	ULTRASOUND (RATIO)	REA	FAT	MARB					
84	629	1246	6	40.30		16.36 (98)	.24 (88)	1.89 (74)						
EPDs	CED	BW	WW	YW	MILK	CEM	SC	ST	DOC	CWT	REA	YG	MARB	SMTI
11 (.3)	1.1 (.34)	71 (.3)	119 (.31)	25 (.2)	8 (.21)	1 (.16)			42	.74	-.22	.18	62.1	
%Rnk	20	40	25	10	55	20	10		10	10	30	25	15	

- Outcross Red Lim-Flex herdsire candidate out of one of the most popular bulls in the Red Angus breed at this time for RE and muscle
- Positive performance and EPDs across his tabulation
- #5 ranked bull on our Terminal Index & #13 on the Replacement Index



Wulfs Blue Dragons 1565B • Sells as Lot 24

24 Wulfs Blue Dragons 1565B

DISPLAY Lim-Flex(75/67.8) Bull Homo Pld (P)/Red (T) BD: 8/17/2014 FI 1565B LFM2058513

Wulfs Zane X238Z { Wulfs Xclusive 2458X { WZRK Primestar 861P
 Wulfs You're Top Notch { Wulfs Myrlene 2332M { Wulfs Missive 2258M
 { Connealy Right Answer 746 { COLE Wulf Hunt
 { Miss Wulfette 9288J { Wulfs Joy Bells 9202J
 { SAV Final Answer 0035
 { Happy Dell Of Conanga 262
 { SLDJ Polled Equity
 { Wulf Wild Flower 2251B

PERF	BW	ADJ. WW	ADJ. YW	FR	ADJ. SC	ULTRASOUND (RATIO)	REA	FAT	MARB					
74	668	1239	6.6	34.30		18.3 (110)	.28 (102)	1.56 (61)						
EPDs	CED	BW	WW	YW	MILK	CEM	SC	ST	DOC	CWT	REA	YG	MARB	SMTI
9 (.28)	1.7 (.32)	65 (.29)	106 (.3)	34 (.17)	9 (.18)	.1 (.25)			21	35	.63	-.17	.05	53.94
%Rnk	35	55	50	30	5	10	95		50	30	20	50	40	35

- Excellent performing Red Lim-Flex that was ahead of the pack at every checkpoint
- Stunning phenotype because of a beautiful head & neck, smooth blending shoulder and a square hip with a correct hind leg



Featured Black Lim-Flex Fall Bulls

25 Wulf's Boo Boo 0470B

DISPLAY

Lim-Flex(50/45) Bull Homo Pld (P)/Homo Blk (T) BD: 8/20/2014 FI 0470B LFM2058568



Wulf's Warbonnet 6254W

Wulf's Nobel Prize 3861N

COLE Wulf Hunt
Wulf's Casual 3161C
JCL Lodestar 27L
Miss Wulfette 1264L
Rito 2878 Of 2536 Bvnd878
Amen Erica Lass 705
Rito 112 Of 2536 Rito 616
Amen Elba Lass 624

Wulf's Spiral 6254S

Amen 2 878 Rito 207

Amen Elba Lass 2470

Amen Elba Lass 236

PERF	BW	ADJ. WW	ADJ. YW	FR	ADJ. SC	ULTRASOUND (RATIO)	REA	FAT	MARB					
85	718	1347	6.8	37.40		17.16 (103)	.31 (113)	2.65 (104)						
EPDs	CED	BW	WW	YW	MILK	CEM	SC	ST	DOC	CWT	REA	YG	MARB	SMTI
10	(.3)	.6	(.32)	62	(.29)	112	(.31)	37	(.23)	6	(.24)	.5	(.22)	56.53
%RANK	25	30	65	15	2	45	65	90	20	45	75	30	30	30

- Balanced growth & EPDs that are well above average for every trait.
- Calving ease, growth and carcass
- Would be a great sire to build an entire herd around



Wulf's Boo Boo 0470B • Sells as Lot 25

26 Wulf's Beijing K403B ET

DISPLAY

Lim-Flex(25/22.2) Bull Homo Pld (P)/Homo Blk (T) BD: 8/18/2014 FI K403B LFM2074440



Connealy Consensus 7229

Connealy Consensus

MK Alliance 6595 187
Blinda Of Conanga 004
Woodhill Admiral 77K
Blue Cash Of Conanga 6020
COLE Wulf Hunt
Wulf's Casual 3161C
B/R New Design 323
T B R Bando Lady Y167

Blue Lilly Of Conanga 16

Wulf's Nobel Prize 3861N

GPFX Blaque Destiny

C A Shenandoah 409

PERF	BW	ADJ. WW	ADJ. YW	FR	ADJ. SC	ULTRASOUND (RATIO)	REA	FAT	MARB					
86	664	1133	5.9	36.4		16.92 (107)	.32 (124)	3.94 (156)						
EPDs	CED	BW	WW	YW	MILK	CEM	SC	ST	DOC	CWT	REA	YG	MARB	SMTI
13	(.24)	-.3	(.24)	57	(.24)	91	(.24)	26	(.24)	4	(.24)	.6	(.19)	83.83
%RANK	10	20	80	65	45	75	50	35	70	25	70	1	1	1

- Extreme MB prospect that indexed a 156 on his scan data & ranks in the top 1% for MB EPD
- Low BW, calving ease prospect that had excellent growth from birth to weaning
- Beautiful structured bull that will sire gorgeous replacement females



Wulf's Beijing K403B • Sells as Lot 26

27 Wulf's Britannic 1579B

DISPLAY

Lim-Flex(50/45.6) Bull Homo Pld (T)/Homo Blk (T) BD: 9/27/2014 FI 1579B LFM2060258



Wulf's Yogi 1020Y

S A V Adaptor 2213

B C C Bushwacker 41-93
S A V Abigale 0451
G A R Retail Product
Royal Blackbird DRCC 6017S
Jlwm Dire Strays 4109P
Wulf's Kyah 0500K
Wulf's Kudos 5519K
Miss Wulfette 8534H

Royal Blackbird DRCC 8031U

Wulf's Upgrade 0500U

Wulf's Yasar 1579Y

Wulf's Natasha 3166N

PERF	BW	ADJ. WW	ADJ. YW	FR	ADJ. SC	ULTRASOUND (RATIO)	REA	FAT	MARB					
82	648	1265	5.9	44.1		18.12 (109)	.35 (128)	2.98 (116)						
EPDs	CED	BW	WW	YW	MILK	CEM	SC	ST	DOC	CWT	REA	YG	MARB	SMTI
6	(.18)	2.3	(.2)	63	(.01)	104	(.19)	27	(.15)	8	(.14)	1.3	(.12)	63.01
%RANK	65	65	60	35	40	20	2	90	30	2	35	15	15	15

- Powerful performing Lim-Flex that excels for every measurement
- Huge WW, YW, SC, MB, & RE



Wulf's Britannic 1579B • Sells as Lot 27



Featured Angus Fall Bulls



Wulfs Absolute A262B - Sells as Lot 28



Wulfs War Party A156B - Sells as Lot 29

28
DISPLAY

Wulfs Absolute A262B [DDP-M1P]

Birth Date: 8/17/14 Bull 17910567 Tattoo: A262B

Adj Yrlg Hip Ht	EPDs	CED	BW	WW	YW	RADG	DMI	YH	SC			
5.3	+11	.37	+4.42	+63.33	+114.35	+26.31	+0.05	+3.48	+1.4	.46		
Adj Yrlg Ser Circ ^{cm}	DOC	HP	CEM	Milk	MW	MH	SEN					
39.05	+20	.3	+10.9	.17	+10.13	+21	.2	-28	.32	-5	.21	+2.95
Adj % IMF	CW	MARB	REA	Fat								
4.1	+40	.22	+0.81	.34	+0.76	.28	+0.089	.32				
% IMF Ratio	\$Weaning											
115	+76.89											
Adj REA	\$Feedlot											
15.2	+86.08											
REA Ratio	\$Grid											
111	+34.02											
Adj Rib Fat	\$OG											
.31	+36.97											
Rib Fat Ratio	\$YG											
100	-2.95											
Adj Rump Fat	\$Beef											
.36	+142.19											
Rump Fat Ratio												
103												

- Heifer bull with extreme performance and carcass traits
- Big indexes across the chart with a 115 WW, 114 YW, 115 IMF, & 111 REA
- #6 ranking bull for First Calf Heifers & #3 for Replacements

29
DISPLAY

Wulfs War Party A156B [DDP]

Birth Date: 8/22/14 Bull 17907108 Tattoo: A156B

Adj Yrlg Hip Ht	EPDs	CED	BW	WW	YW	RADG	DMI	YH	SC			
4.9	+10	.38	+3.44	+52.33	+102.36	+16.37	+1.1	.37	+1.05	.47		
Adj Yrlg Ser Circ ^{cm}	DOC	HP	CEM	Milk	MW	MH	SEN					
39.7	+14	.31	+17.4	.2	+10.18	+35	.24	-9	.36	-2	.25	-19.82
Adj % IMF	CW	MARB	REA	Fat								
3.43	+38	.23	+0.52	.36	+1.07	.29	+0.041	.33				
% IMF Ratio	\$Weaning											
97	+71.4											
Adj REA	\$Feedlot											
14.5	+85.84											
REA Ratio	\$Grid											
106	+35.84											
Adj Rib Fat	\$OG											
.24	+28.4											
Rib Fat Ratio	\$YG											
77	+7.44											
Adj Rump Fat	\$Beef											
.31	+111.8											
Rump Fat Ratio												
89												

- Half brother to Lot 14
- Stacked CE being out of a Game Day daughter back to Final Answer
- #5 ranking bull for First Calf Heifers & #4 ranked for Replacements

2016 Spring Bull Retirement March 31 from 3:00- 6:00 PM & April 1 from 8:00-11:00 AM

Get paid a premium to retire your herd sire this fall! Make arrangements to bring your used herd bull to the farm near Morris, Minn on March 31 from 3-6 p.m and April 1 from 8-11 a.m. Wulfs have a certified scale at the farm. We will have an American Foods buyer there bidding top prices on your bulls. They must meet all USDA withdrawals for any animal health products they have been given. All breeds are welcome, except dairy breeds, Longhorns and Corrientes.

Wulfs will add an additional premium to the value of the retired bull.

- 1-4 bulls = \$200 per bull
- 5-9 bulls = \$250 per bull
- 10+ bulls = \$300 per bull

American foods will pay Wulfs for the bulls. You will receive full value plus the premium to be used as sale credit at Wulf's Opportunity Sale of 2016 on Friday April 1.

**** Call us starting March 28th for a bull price estimate at (320)392-5802 or email wulf@wulfcattle.com. Contact us with any questions and let us know if you are bringing in your bulls.**



Wulfs Been Away 7528B - Sells as Lot 31



Black Limousin Two Year Old Bulls

31 Wulfs Been Away 7528B

DISPLAY

PB(100/91.6) Bull Scurred/Het Blk(T) BD: 5/12/2014 FI 7528B NPM2051761



Wulfs Xcellsiur X252X { Wulfs Sirloin 3172S
Wulfs Missive 2258M { COLE Wulf Hunt
Wulfs Nasa 1212N { Wulfs Negotiable 3172N
SRL Bona Fide 302B { LVLS Polled Black Jack
Wulfs Take Hold 7528T { Wulfs Faith 6501F
Wulfs Fanfare 4055F
Miss Wulfette 1212L
Harvest Olympus
SRLP Willow 268 W

PERF	BW	ADJ. WW	ADJ. YW	FR	ADJ. SC	ULTRASOUND (RATIO)	REA	FAT	MARB												
81	664	1153	6	36.4		19.4 (105)	.26 (100)	2.45 (101)													
EPDs	CED	BW	WW	YW	MILK	CEM	SC	ST	DOC	CWT	REA	YG	MARB	\$MTI							
11	(.31)	0	(.34)	68	(.3)	100	(.32)	29	(.23)	10	(.24)	.8	(.29)	23	(.05)	25	29	.88	-.34	-.02	52.48
%RANK	20	20	35	45	25	3	25	1	30	50	2	10	50	40							

- Two year old calving ease prospect
- Low birth but with excellent growth and a large REA

32 Wulfs Back Off 2164B

Perc(81/72.9) Bull Homo Pld (T)/Het Blk (T) BD: 4/24/2014 FI 2164B NXM2049651



Wulfs Yosemite F912Y { Wulfs Walcott F711W
Wulfs Zitzzy 2164Z { DMWC Wendy 912W
Wulfs Xcellsiur X252X { Wulfs Reagan 2011R
Wulfs Ursa 8405U { DMWC Trixy 711T
Wulfs Casual 3161C { Wulfs Nasa 1212N
Genetics By Design 049
Wulfs Missive 2258M
Wulfs Sirloin 3172S
Wulfs Missive 2258M

PERF	BW	ADJ. WW	ADJ. YW	FR	ADJ. SC	ULTRASOUND (RATIO)	REA	FAT	MARB												
73	571	1022	5.4	35.30		16.14 (85)	.23 (80)	4.09 (138)													
EPDs	CED	BW	WW	YW	MILK	CEM	SC	ST	DOC	CWT	REA	YG	MARB	\$MTI							
13	(.48)	-4	(.53)	62	(.39)	90	(.49)	30	(.4)	5	(.43)	.7	(.24)	18	(.01)	20	18	.41	-.2	.22	58.29
%RANK	10	15	65	65	20	65	40	25	55	85	60	40	25	25							

33 Wulfs Bonanza 7084B

PB(100/90.1) Bull Homo Pld (T)/Het Blk (T) BD: 5/3/2014 FI 7084B NPM2052474



Wulfs Warbonnet 6254W { Wulfs Nobel Prize 3861N
Wulfs Spiral 6254S { COLE Wulf Hunt
Wulfs Ridgley 3172R { Wulfs Casual 3161C
Wulfs Johannah 9510J { JCL Lodestar 27L
Miss Wulfette 1264L
Wulfs Negotiable 3172N
NL Polled Krugerand 12X
CANE Ridge Gigi 033D

PERF	BW	ADJ. WW	ADJ. YW	FR	ADJ. SC	ULTRASOUND (RATIO)	REA	FAT	MARB												
82	584	973	5.9	32.1		19.22 (104)	.19 (73)	1.72 (70)													
EPDs	CED	BW	WW	YW	MILK	CEM	SC	ST	DOC	CWT	REA	YG	MARB	\$MTI							
8	(.49)	1.8	(.54)	68	(.41)	92	(.5)	34	(.42)	3	(.44)	-.1	(.28)	17	(.02)	23	23	.59	-.33	-.22	45.04
%RANK	45	55	35	60	5	85	>95	35	40	75	25	10	85	75							

34 Wulfs Bodyguard S622B

PB(100/90) Bull Dbl Pld/Het Blk(T) BD: 5/27/2014 FI S622B NPM2059226



Wulfs Walcott F711W { Wulfs Reagan 2011R
Wulfs Sharda 6322S { DMWC Trixy 711T
Miss Wulfette 9309J { Wulfs Nobel Prize 3861N
Wulfs Magnification 2011M
Wulfs Reno 2522R
GFLI Gordon Lady 937J
JCL Lodestar 27L
WZRK Miss P Ultra 861F
Wulfs Forty-Niner 3492F
Wulfs Fern 6076F

PERF	BW	ADJ. WW	ADJ. YW	FR	ADJ. SC	ULTRASOUND (RATIO)	REA	FAT	MARB												
72	541	1030	5.7	32.30		18.5 (0)	.29 (0)	2.27 (0)													
EPDs	CED	BW	WW	YW	MILK	CEM	SC	ST	DOC	CWT	REA	YG	MARB	\$MTI							
13	(.32)	-7	(.34)	61	(.27)	96	(.27)	33	(.25)	5	(.26)	.05	(.2)	16	(.02)	28	26	.49	-.2	-.26	40.8
%RANK	10	15	65	55	10	65	>95	50	20	60	45	40	90	90							

35 Wulfs Blocker 0079B

Perc(87/78.3) Bull Homo Pld (T)/Homo Blk (T) BD: 5/15/2014 FI 0079B NXM2052454



Wulfs Warbonnet 6254W { Wulfs Nobel Prize 3861N
Wulfs Spiral 6254S { COLE Wulf Hunt
Wulfs Xpensive Jewel 0079 { Wulfs Casual 3161C
Miss Wulfette 1264L
Wulfs Sirloin 3172S { COLE Wulf Hunt
Wulfs Negotiable 3172N
Wulfs PACE Setter 2344P
F W R 5063 Miss Right0440

PERF	BW	ADJ. WW	ADJ. YW	FR	ADJ. SC	ULTRASOUND (RATIO)	REA	FAT	MARB												
77	669	1155	5.5	34		19.46 (106)	.32 (123)	3.25 (134)													
EPDs	CED	BW	WW	YW	MILK	CEM	SC	ST	DOC	CWT	REA	YG	MARB	\$MTI							
12	(.31)	-2	(.34)	59	(.3)	85	(.31)	39	(.23)	10	(.24)	.2	(.27)	16	(0)	12	17	.6	-.16	.11	53.05
%RANK	15	4	75	75	1	3	95	50	85	90	25	50	30	40							

36 Wulfs Blitzen 6927B

Perc(87/78.4) Bull Dbl Pld/Het Blk(T) BD: 5/17/2014 FI 6927B NXM2052452



RMKR Chief Justice 611S { ROMN Justice
GLDN Liba 27S { RMKR Miss Doubledown 410P
GLDN Goldie 255G { JCL Lodestar 27L
ROMN Fortune
ROMN Lady Rock 57G
LVLS Doubledown 3615K
RMKR Miss Destiny 3H
Hunts Hi-Liter 245G
Logan'S Cheerleader 280G
NMCC Polled Black Powder

PERF	BW	ADJ. WW	ADJ. YW	FR	ADJ. SC	ULTRASOUND (RATIO)	REA	FAT	MARB												
82	590	1091	6	36.5		17.4 (94)	.33 (127)	2.25 (93)													
EPDs	CED	BW	WW	YW	MILK	CEM	SC	ST	DOC	CWT	REA	YG	MARB	\$MTI							
13	(.32)	-1.5	(.34)	51	(.31)	72	(.33)	25	(.25)	8	(.25)	1	(.27)	16	(.01)	36	10	.04	-.04	-.08	42.8
%RANK	10	10	95	95	55	20	10	50	3	>95	>95	85	55	85							

Black Lim-Flex Two Year Old Bulls

37 Wulfs Bizarre 9919B

Lim-Flex(50/45) Bull Homo Pld (T)/Homo Blk (T) BD: 3/29/2014FI 9919B LFM2052332



Wulfs Warbonnet 6254W

Wulfs Nobel Prize 3861N

COLE Wulf Hunt
Wulfs Casual 3161C
JCL Lodestar 27L
Miss Wulfette 1264L
Wcc Precision E161 J239
Amen Blackcap Lass 708
Bon View New Design 878
Amen Duchess Lass 1439

Wulfs Spiral 6254S

Sculptor Of Amen Gc

Amen Duchess Lass 1119

Amen Duchess Lass 114

PERF	BW	ADJ. WW	ADJ. YW	FR	ADJ. SC	ULTRASOUND (RATIO)	REA	FAT	MARB					
91	695	1194					15.92 (0)	.27 (0)	2.45 (0)					
EPDs	CED	BW	WW	YW	MILK	CEM	SC	ST	DOC	CWT	REA	YG	MARB	SMTI
9	(.31)	.8 (.32)	60 (.28)	96 (.27)	31 (.23)	7 (.24)	.36 (.16)	5	28	.56	-.13	.1	53.04	
%Rnk	35	35	70	55	15	30	85	>95	55	30	60	35	40	

- Impressive stature and eye appeal
- CED and BW EPD suitable for heifers



Wulfs Bizarre 9919B - Sells as Lot 37

38 Wulfs Bust A Move U411B ET

Lim-Flex(75/66.6) Bull Homo Pld (P)/Dbl Blk BD: 4/9/2014 FI U411B LFM2076609



Wulfs Zane X238Z

Wulfs Xclusive 2458X

WZRK Primestar 861P
Wulfs Missive 2258M
COLE Wulf Hunt
Wulfs Joy Bells 9202J
SAV Final Answer 0035
S A V Blackbird 5297
TNUH Blue Print 245H
MAGS Go In Style

Wulfs Myrlene 2332M

S A V Pioneer 7301

TMCK San Jose 869X

MAGS San Jose

PERF	BW	ADJ. WW	ADJ. YW	FR	ADJ. SC	ULTRASOUND (RATIO)	REA	FAT	MARB					
85	535	1077												
EPDs	CED	BW	WW	YW	MILK	CEM	SC	ST	DOC	CWT	REA	YG	MARB	SMTI
7	(.18)	2.4 (.2)	63 (.19)	105 (.19)	32 (.16)	8 (.15)	.75 (.15)	21	35	.87	-.2	.29	62.48	
%Rnk	55	70	60	30	10	20	40	50	30	3	40	20	15	

39 Wulfs Built Big U404B ET

Lim-Flex(75/66.6) Bull Homo Pld (P)/Dbl Blk BD: 4/1/2014 FI U404B LFM2076607



Wulfs Zane X238Z

Wulfs Xclusive 2458X

WZRK Primestar 861P
Wulfs Missive 2258M
COLE Wulf Hunt
Wulfs Joy Bells 9202J
SAV Final Answer 0035
S A V Blackbird 5297
TNUH Blue Print 245H
MAGS Go In Style

Wulfs Myrlene 2332M

S A V Pioneer 7301

TMCK San Jose 869X

MAGS San Jose

PERF	BW	ADJ. WW	ADJ. YW	FR	ADJ. SC	ULTRASOUND (RATIO)	REA	FAT	MARB					
70	528	1051												
EPDs	CED	BW	WW	YW	MILK	CEM	SC	ST	DOC	CWT	REA	YG	MARB	SMTI
7	(.18)	.5 (.2)	62 (.19)	103 (.19)	32 (.16)	8 (.15)	.75 (.15)	21	32	.88	-.2	.28	62.48	
%Rnk	55	30	65	35	10	20	40	50	40	2	40	20	15	

40 Wulfs Beach Boy F819

Lim-Flex(37/33.9) Bull Dbl Pld/Het Blk (T) BD: 5/25/2014 FI F819B LFM2061565



Schiefelbein Focus 4760

Mytty In Focus

S A F Focus Of E R
Mytty Countess 906
S S Objective T510 OT26
Frosty Big Ticket 2214
CANE Ridge Revolution
Miss Wulfette 7201G
Wulfs Lincoln 6638L
Meyer Dynamite K151

Frosty Objective 1207

Wulfs Pericles 7201P

DMWC Undrala 819U

RKNS Ms 623R

PERF	BW	ADJ. WW	ADJ. YW	FR	ADJ. SC	ULTRASOUND (RATIO)	REA	FAT	MARB					
98	545	1085	5.6	36.30			17.48 (0)	.31 (0)	2.28 (0)					
EPDs	CED	BW	WW	YW	MILK	CEM	SC	ST	DOC	CWT	REA	YG	MARB	SMTI
10	(.28)	.5 (.3)	62 (.29)	103 (.28)	31 (.22)	7 (.22)	.9 (.11)	18	32	.34	-.06	.55	69.37	
%Rnk	25	30	65	35	15	30	20	65	40	75	80	4	5	

41 Wulfs Battleship F133

Lim-Flex(37/33.4) Bull Homo Pld (T)/Homo Blk (T) BD: 4/16/2014 FI F133B LFM2061563

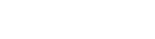

Schiefelbein Focus 4760

Mytty In Focus

S A F Focus Of E R
Mytty Countess 906
S S Objective T510 OT26
Frosty Big Ticket 2214
HUNT Mr Jock 44J
Wulfs Lena 1503L
Wulfs Lincoln 6638L
MCRA M141

Frosty Objective 1207

Wulfs Realtor 1503R

DMWC Suzy Q 133Y

RKNS Ms 638R

PERF	BW	ADJ. WW	ADJ. YW	FR	ADJ. SC	ULTRASOUND (RATIO)	REA	FAT	MARB					
82	599	1048	6.4	41.6			16.98 (106)	.22 (96)	4.02 (132.2)					
EPDs	CED	BW	WW	YW	MILK	CEM	SC	ST	DOC	CWT	REA	YG	MARB	SMTI
13	(.31)	-2.1 (.33)	59 (.3)	93 (.31)	23 (.22)	6 (.23)	.95 (.06)	25	22	.35	-.19	.63	72.24	
%Rnk	10	3	75	60	75	45	20	30	75	70	40	2	3	

42 Wulfs Bountiful 1891B

Lim-Flex(50/45) Bull Homo Pld (P)/Homo Blk (T) BD: 5/26/2014 FI 1891B LFM2052707



Wulfs Warbonnet 6254W

Wulfs Nobel Prize 3861N

COLE Wulf Hunt
Wulfs Casual 3161C
JCL Lodestar 27L
Miss Wulfette 1264L
SITZ Traveler 8180
SAV Emulous 8145
Ironwood New Level
Amen Erica Lass 1053

Wulfs Spiral 6254S

SAV Final Answer 0035

Amen Erica Lass 1891

Amen Erica Lass 67

PERF	BW	ADJ. WW	ADJ. YW	FR	ADJ. SC	ULTRASOUND (RATIO)	REA	FAT	MARB					
89	598	1085	5.6	36.30			17.48 (0)	.31 (0)	2.28 (0)					
EPDs	CED	BW	WW	YW	MILK	CEM	SC	ST	DOC	CWT	REA	YG	MARB	SMTI
12	(.31)	-1 (.33)	61 (.29)	91 (.3)	33 (.23)	8 (.24)	.8 (.18)	14	24	.46	-.08	.03	50.08	
%Rnk	15	20	65	65	10	20	25	80	70	50	75	40	50	

43 Wulfs Blue 2966B

Lim-Flex(50/45.2) Bull Het Pld (T)/Homo Blk (T) BD: 5/26/2014 FI 2966B LFM2059139



Wulfs Final Answer DRCC

SAV Final Answer 0035

SITZ Traveler 8180
SAV Emulous 8145
Alberda Traveler 416
Royal Persphone DRCC 1043L
VORT Pacesetter 413P
Vore Makata 203M
ROMN Made To Order
ROMN Julianne

Royal Persphone DRCC 3110N

VI U-B Jammin'

ASRL Zila 666Z

ROMN Tina Turner 10T

PERF	BW	ADJ. WW	ADJ. YW	FR	ADJ. SC	ULTRASOUND (RATIO)	REA	FAT	MARB					
78	680	1280	6	37.9			16.38 (102.3)	.39 (170.1)	3.71 (122)					
EPDs	CED	BW	WW	YW	MILK	CEM	SC	ST	DOC	CWT	REA	YG	MARB	SMTI
10	(.29)	.5 (.32)	71 (.28)	124 (.3)	36 (.2)	7 (.2)	1.2 (.23)	32	44	.41	.11	.59	72.35	
%Rnk	25	30	25	4	2	30	3	10	10	60	>95	3	3	

Black Lim-Flex & Red Two Year Old Limousin Bulls

44 Wulfs Black Jet 7770B

Lim-Flex(62/55.7)Bull Homo Pld(P)/Homo Blk(T) BD: 6/5/2014 FI 7770B LFM2056695



MAGS Young Turk

DHVO Deuce 132R

MAGS Totsi

Wulfs Nobel Prize 3861N

Miss Wulfette 7070T

Heathcote Pride Lucy 930A

GPFf Blaque Rulon
Amy Jo Dhan 20L
AUTO Dollar General 122R
Ha Patsy 1121
COLE Wulf Hunt
Wulfs Casual 3161C
B/R New Design 323
Pride Lucy Gal 930

PERF	BW	ADJ. WW	ADJ. YW	FR	ADJ. SC	ULTRASOUND (RATIO)			REA	FAT	MARB			
89	571	1146	5.7	37.1				15.78 (98.6)	.42 (183.2)	3.1 (101.9)				
EPDs	CED	BW	WW	YW	MILK	CEM	SC	ST	DOC	CWT	REA	YG	MARB	SMTI
8 (.3)	1.6 (.33)	57 (.29)	94 (.3)	33 (.21)	7 (.22)	.8 (.2)	15 (.03)	26	28	.27	.07	.2	54.19	
%RANK	45	50	80	60	10	30	25	65	30	55	85	>95	25	35

45 Wulfs Back In Town P022B

Lim-Flex(50/44)Bull Homo Pld(P)/Het Blk(T) BD: 5/9/2014 FI P022B LFM2061174



Wulfs Zillionaire W869Z

Wulfs Us Army General 5093

Wulfs Used To Be Cool8169

LCC Major League A502M

RMTH Major League 004

Wulfs Shop Talk 2332S
Wulfs Ready Made 5093R
Wulfs Space Ship 3223S
Wulfs Relaxation 5059R
Bfck Cherokee Cnyn 4912
Krn Reba'S Robin

PERF	BW	ADJ. WW	ADJ. YW	FR	ADJ. SC	ULTRASOUND (RATIO)			REA	FAT	MARB			
90		378	5.10	36.80				18.54 (0)	.21 (0)	2.94 (0)				
EPDs	CED	BW	WW	YW	MILK	CEM	SC	ST	DOC	CWT	REA	YG	MARB	SMTI
9 (.24)	4 (.27)	60 (.23)	82 (.24)	25 (.15)	3 (.16)				18	.68	-.42	-.04	49.96	
%RANK	35	30	70	85	55	85			85	15	1	50	50	



Wulfs Bugle F939B • Sells as Lot 47

46 Wulfs Buying Time U412B ET

Lim-Flex(75/66.6)Bull Homo Pld(P)/Dbl Blk BD: 4/10/2014 FI U412B LFM2077811



Wulfs Zane X238Z

Wulfs Xclusive 2458X

Wulfs Myrlene 2332M

S A V Pioneer 7301

TMCK San Jose 869X

MAGS San Jose

WZKR Primestar 861P
Wulfs Missive 2258M
COLE Wulf Hunt
Wulfs Joy Bells 9202J
SAV Final Answer 0035
S A V Blackbird 5297
TNUH Blue Print 245H
MAGS Go In Style

PERF	BW	ADJ. WW	ADJ. YW	FR	ADJ. SC	ULTRASOUND (RATIO)			REA	FAT	MARB			
84	565	1039												
EPDs	CED	BW	WW	YW	MILK	CEM	SC	ST	DOC	CWT	REA	YG	MARB	SMTI
7 (.18)	2.3 (.2)	65 (.19)	103 (.19)	32 (.16)	8 (.15)	.75 (.15)			21	32	.88	-.2	.28	62.48
%RANK	55	65	50	35	10	20	40		50	40	2	40	20	15

47 Wulfs Bugle F939B

DISPLAY

Perct(87/78.8)Bull Pld/Red BD: 3/13/2014 FI F939B NXM2061582



Wulfs Xtractor X233X

Wulfs Titus 2149T

Wulfs Myrlene 2332M

Wulfs Strong Hold 4026S

DMWC Wova 939W

DMWC Tortilla 728T

Wulfs Realtor 1503R
Wulfs Meadow Grass 2149M
COLE Wulf Hunt
Wulfs Joy Bells 9202J
Wulfs Peterbilt 2325P
Wulfs Pizzaria 4026P
Glacial Quantum 3330 17K
GFLI Rosa 541R

PERF	BW	ADJ. WW	ADJ. YW	FR	ADJ. SC	ULTRASOUND (RATIO)			REA	FAT	MARB			
101	706	1356	7.3					17.7 (109.3)	.17 (93.7)	1.75 (89.2)				
EPDs	CED	BW	WW	YW	MILK	CEM	SC	ST	DOC	CWT	REA	YG	MARB	SMTI
5 (.32)	1.6 (.34)	71 (.31)	112 (.32)	34 (.24)	-1 (.25)	.6 (.27)	14 (.02)	25	38	.92	-.37	-.19	47.82	
%RANK	80	50	25	15	5	>95	50	70	30	20	2	3	75	60

- Performance orientated growth bull with extra REA
- A little more frame and extension

48 Wulfs Boggle K518B

PB(100/89.1)Bull Homo Pld(P)/Red(T) BD: 3/30/2014 FI K518B NPM2059100



Wulfs Yankee K689Y

HUNT Mr Jock 44J

Wulfs Soloist 6284S

Wulfs Napoleon 1018N

Wulfs Remi 5115R

Wulfs Majority 2093M

LVLS Polled Justice 0601E
HUNT Miss Giggle 129G
Wulfs Nobel Prize 3861N
Wulfs Joy Bells 9202J
Wulfs Keystone 7522K
Wulfs Lotion 1018L
Wulfs Klint 5874K
Wulfs January 9007J

PERF	BW	ADJ. WW	ADJ. YW	FR	ADJ. SC	ULTRASOUND (RATIO)			REA	FAT	MARB			
114	731	1385	6.8					16.94 (99.5)	.23 (115.4)	2.79 (120.1)				
EPDs	CED	BW	WW	YW	MILK	CEM	SC	ST	DOC	CWT	REA	YG	MARB	SMTI
4 (.39)	4.9 (.46)	91 (.25)	122 (.4)	31 (.33)	5 (.36)	1 (.21)	19 (.01)	36	41	.94	-.25	-.06	57.04	
%RANK	85	>95	1	5	15	65	10	15	3	15	1	25	55	30

50 Wulfs Blue Blood 2140B

Perct(81/73)Bull Homo Pld(T)/Red BD: 3/6/2014 FI 2140B NXM2069905



Wulfs Sirloin 3172S

COLE Wulf Hunt

Wulfs Negotiable 3172N

MAGS Undoing

Wulfs Zing 2140Z

Wulfs Saskia 6039S

COLE First Down 46D
COLE Catalina 3309C
Wulfs Korbyn 3561K
Wulfs Cool Breeze 3123C
G A R Predestined
EXLR 199H
Wulfs Nasa 1212N
Wulfs Ponset 4265P

PERF	BW	ADJ. WW	ADJ. YW	FR	ADJ. SC	ULTRASOUND (RATIO)			REA	FAT	MARB			
70	711	1207	6.3	30				19.56 (0)	.19 (0)	2.62 (0)				
EPDs	CED	BW	WW	YW	MILK	CEM	SC	ST	DOC	CWT	REA	YG	MARB	SMTI
11 (.45)	.6 (.51)	78 (.35)	103 (.46)	34 (.39)	9 (.42)	.5 (.13)	18 (.03)	19	27	1.07	-.36	-.09	52.93	
%RANK	20	30	10	35	5	10	65	25	60	60	1	4	60	40

51 Wulfs Blue Moon 8105B

PB(100/88.6)Bull Dbl Pld/Red(T) BD: 6/5/2014 FI 8105B NPM2056702



Wulfs Xistance V638X

Wulfs Spring Loaded 3158S

RPLF Sweet Sixteen 638S

Wulfs Paxton 1641P

Wulfs Utana 8105U

Miss SYES F Hand 182N

COLE Wulf Hunt
Wulfs Nadine 3158N
Carrousel's Pure Power
Meado-West 316N
JCL Lodestar 27L
SVL 141L
COLE First Hand 143F
Miss SY Ullyses 078Y

PERF	BW	ADJ. WW	ADJ. YW	FR	ADJ. SC	ULTRASOUND (RATIO)			REA	FAT	MARB			
91	624	1174	6.2	35.6				15.68 (85)	.22 (84)	2.68 (110)				
EPDs	CED	BW	WW	YW	MILK	CEM	SC	ST	DOC	CWT	REA	YG	MARB	SMTI
4 (.31)	2.6 (.34)	69 (.3)	110 (.31)	30 (.22)	7 (.23)	.8 (.24)	16 (.02)	34	39	.41	-.24	-.25	43.79	
%RANK	85	75	35	20	20	30	25	50	5	15	60	25	90	80

Red & Black Two Year Old Limousin Bulls

52 Wulfs Boiling Hot 6222B

PB(100/90.6)Bull Scurred/Red(T) BD: 5/7/2014 FI 6222B NPM2052469

RMKR Chief Justice 611S { ROMN Justice
ROMN Lady Rock 57G
RMKR Miss Doubledown 410P { LVLS Doubledown 3615K
RMKR Miss Destiny 3H
PLND Numero Uno 394N { LVLS Polled Justice 0601E
PLND Greta 144G
Wulfs Soprano 6222S { Wulfs Explosion 0184E
LFST Miss Olympia 813H { LFST Olympia 510B

PERF	BW	ADJ. WW	ADJ. YW	FR	ADJ. SC	ULTRASOUND (RATIO)	REA	FAT	MARB					
80	681	1026	6.3	36.30			17.2 (93)	.27 (104)	2.58 (106)					
EPDs	CED	BW	WW	YW	MILK	CEM	SC	ST	DOC	CWT	REA	YG	MARB	SMTI
11 (.32)	-1 (.34)	58 (.31)	75 (.32)	31 (.24)	12 (.25)	.9 (.27)	12 (.01)	31	14	.15	-.16	-.19	41.54	
%Rnk	20	20	80	95	15	1	20	90	15	95	95	50	75	90

53 Wulfs Buck Hunter 2198B

PB(100/90.4)Bull Polled/Red(T) BD: 5/9/2014 FI 2198B NPM2058213

HSF Undertaker { AUTO Dollar General 122R
Highland Pop Star
Wulfs Jarvis 3207J
FI 2798M { TNUH Miss Dynasty 521J
LVLS Secret Weapon 4408K
AUTO Kyria 232K
EXLR Latigo 029M
NP Vidalia 164H
Wulfs Foundation 3497 F
Miss Wulfette 3207C
COLE First Down 46D
TNUH Miss C245

PERF	BW	ADJ. WW	ADJ. YW	FR	ADJ. SC	ULTRASOUND (RATIO)	REA	FAT	MARB					
86	631	1053	5.9	35.30			16.74 (91)	.23 (88)	2.9 (119)					
EPDs	CED	BW	WW	YW	MILK	CEM	SC	ST	DOC	CWT	REA	YG	MARB	SMTI
5 (.31)	3 (.34)	74 (.3)	98 (.31)	31 (.22)	8 (.23)	.9 (.25)	16 (.01)	30	32	.15	-.11	.01	53.21	
%Rnk	80	80	15	50	15	20	20	50	15	40	95	65	45	40

54 Wulfs Begin Today 8129B

DISPLAY PB(100/86.7)Bull Polled/Homo Blk(T) BD: 5/4/2014 FI 8129B NPM2051779

Wulfs Us Army General 5093 { Wulfs Shop Talk 2332S
Wulfs Myrlene 2332M
Wulfs Ready Made 5093R { Wulfs Nascar G949N
Miss Wulfette 1256L
Wulfs Nasa 1212N { Wulfs Fanfare 4055F
Miss Wulfette 1212L
Wulfs Uptown Shopping { Wulfs Quarterback 4222B
ROKR Dominique
MAGS Heart And Soul

PERF	BW	ADJ. WW	ADJ. YW	FR	ADJ. SC	ULTRASOUND (RATIO)	REA	FAT	MARB					
104	602	1293	6.3	35.70			18.34 (114.5)	.21 (91.6)	2.94 (96.7)					
EPDs	CED	BW	WW	YW	MILK	CEM	SC	ST	DOC	CWT	REA	YG	MARB	SMTI
7 (.32)	2.8 (.34)	70 (.29)	97 (.28)	29 (.25)	8 (.26)	.3 (.13)	16 (.04)	22	31	.83	-.39	-.26	44.86	
%Rnk	55	80	30	50	25	20	85	50	45	45	4	2	90	75

- Big 18+ inch REA & an almost 1300-lb. YW add value to this impressive individual
- His -0.39 YG EPD will put lean meat on a set of calves



Wulfs Begin Today 8129B - Sells as Lot 54

55 Wulfs Bomber Jacket 7015B

PB(100/89.4)Bull Pld/Homo Blk(T) BD: 5/9/2014 FI 7015B NPM2052473

Wulfs Warbonnet 6254W { Wulfs Nobel Prize 3861N
Wulfs Casual 3161C
Wulfs Spiral 6254S { JCL Lodestar 27L
Miss Wulfette 1264L
Wulfs Nasa 1212N { Wulfs Fanfare 4055F
Miss Wulfette 1212L
Wulfs Tikvah 7015T { Wulfs Raffia 5204R
COLE Wulf Hunt
Wulfs Joy Bells 9202J

PERF	BW	ADJ. WW	ADJ. YW	FR	ADJ. SC	ULTRASOUND (RATIO)	REA	FAT	MARB					
94	621	1277	5.7	32.30			20.34 (110)	.24 (92)	2.02 (83)					
EPDs	CED	BW	WW	YW	MILK	CEM	SC	ST	DOC	CWT	REA	YG	MARB	SMTI
7 (.31)	4 (.34)	77 (.3)	120 (.32)	35 (.23)	8 (.24)	.1 (.28)	21 (.04)	8	47	.69	-.25	-.29	44.96	
%Rnk	55	95	10	10	3	20	95	3	95	4	15	25	95	75

56 Wulfs Beck & Call 7035B

PB(100/86.8)Bull Homo Pld(T)/Homo Blk(T) BD: 4/30/2014 FI 7035B NPM2051736

Wulfs Us Army General 5093 { Wulfs Shop Talk 2332S
Wulfs Myrlene 2332M
Wulfs Ready Made 5093R { Wulfs Nascar G949N
Miss Wulfette 1256L
Wulfs Reagan 2011R { Wulfs Nobel Prize 3861N
Wulfs Magnification 2011M
RPLF Galveston 416G
Wulfs Traditional 7035T { Wulfs Peanut Butter 4522P
Miss SYES Challenger 960D

PERF	BW	ADJ. WW	ADJ. YW	FR	ADJ. SC	ULTRASOUND (RATIO)	REA	FAT	MARB					
107	677	1105	5.4	32.5			20.06 (125.3)	.26 (113.4)	2.91 (95.7)					
EPDs	CED	BW	WW	YW	MILK	CEM	SC	ST	DOC	CWT	REA	YG	MARB	SMTI
7 (.33)	2.6 (.35)	67 (.32)	92 (.33)	32 (.25)	6 (.26)	-.2 (.3)	12 (.01)	23	28	.75	-.36	-.15	47.48	
%Rnk	55	75	40	60	10	45	>95	90	40	55	10	4	70	60

57 Wulfs Boots On 0135B

PB(100/88.4)Bull Het Pld(T)/Het Blk(T) BD: 5/17/2014 FI 0135B NPM2052490

Wulfs Warbonnet 6254W { Wulfs Nobel Prize 3861N
Wulfs Casual 3161C
Wulfs Spiral 6254S { JCL Lodestar 27L
Miss Wulfette 1264L
Wulfs Us Army General 5093 { Wulfs Shop Talk 2332S
Wulfs Ready Made 5093R
Wulfs X & Bacon 0135X { Wulfs Reno 2522R
Wulfs Perdita 4511P

PERF	BW	ADJ. WW	ADJ. YW	FR	ADJ. SC	ULTRASOUND (RATIO)	REA	FAT	MARB					
95	708	1252	6.8	36			19.3 (105)	.26 (100)	2.19 (90)					
EPDs	CED	BW	WW	YW	MILK	CEM	SC	ST	DOC	CWT	REA	YG	MARB	SMTI
7 (.49)	2.6 (.54)	78 (.41)	106 (.5)	36 (.42)	1 (.44)	.5 (.29)	13 (0)	13	32	.73	-.26	-.25	46.38	
%Rnk	55	75	10	30	2	95	65	80	80	40	10	20	90	65

58 Wulfs Bluster 4913B

Perct(87/75.9)Bull Scurred/Het Blk(T) BD: 5/17/2014 FI 4913B NXM2052461

MAGS Young Turk { DHVO Deuce 132R
GPF Blaque Rulon
MAGS Totsi { AUTO Dollar General 122R
Ha Patsy 1121
RRPF Princess 413P { Wulfs Keystone 7522K
Wulfs Gage 5158G
Rrpf Mya 203M { Wulfs Gin Gin 7522G
EXLR Dakota 353G
Strawberry Wine 7816G

PERF	BW	ADJ. WW	ADJ. YW	FR	ADJ. SC	ULTRASOUND (RATIO)	REA	FAT	MARB					
97	613	1137	4.90	38			17.5 (95)	.26 (100)	2.17 (89)					
EPDs	CED	BW	WW	YW	MILK	CEM	SC	ST	DOC	CWT	REA	YG	MARB	SMTI
8 (.31)	2.5 (.33)	57 (.3)	84 (.31)	31 (.22)	7 (.23)	1.2 (.23)	13 (.04)	15	23	.13	-.11	-.26	38.65	
%Rnk	45	70	80	80	15	30	3	80	75	75	>95	65	90	95

59 Wulfs Benchmark 9802B

PB(100/90.1)Bull Homo Pld(T)/Het Blk(T) BD: 4/30/2014 FI 9802B NPM2051832



Wulfs Xistance V638X

Wulfs Spring Loaded 3158S
RPLF Sweet Sixteen 638S
HC Final Time 407
Wulfs Rikki 5040R

COLE Wulf Hunt
Wulfs Nadine 3158N
Carrousel Pure Power
Meado-West 316N
HC Overtime 972
HC Polled Candy 763
EXLR 261E
Wulfs Myrlene 2332M

PERF	BW	ADJ. WW	ADJ. YW	FR	ADJ. SC	ULTRASOUND (RATIO)	REA	FAT	MARB					
	96	615	1051	6.3	36		17.76 (110.9)	.17 (74.2)	2.75 (90.4)					
EPDs	CED	BW	WW	YW	MILK	CEM	SC	ST	DOC	CWT	REA	YG	MARB	SMTI
	3 (.49)	1.8 (.54)	69 (.41)	98 (.5)	21 (.42)	4 (.44)	.7 (.22)	13 (0)	32	26	.71	-.4	-.23	45.66
%Rnk	95	55	35	50	90	75	40	80	10	60	15	2	85	70

60 Wulfs Buck Eye M026B

PB(93/84.6)Bull Homo Pld(P)/Blk BD: 3/28/2014 FI M026B NPM2061147



LFLC Zest 51Z

Wulfs X-Aggerate J657X
PLND Reba 521R
Carrousel Pure Power
EXLR Sheza 134R

HSF Undertaker
Wulfs Stepping Stone 6507
JCL Lodestar 27L
PLND Greta 144G
GPFF Blaque Rulon
TUBB First Class 666F
EXLR Neo 614N
EXLR Sheza 7252M

PERF	BW	ADJ. WW	ADJ. YW	FR	ADJ. SC	ULTRASOUND (RATIO)	REA	FAT	MARB					
	92	662	1102	6.5			17.3 (107.8)	.13 (70.3)	1.71 (74.1)					
EPDs	CED	BW	WW	YW	MILK	CEM	SC	ST	DOC	CWT	REA	YG	MARB	SMTI
	5 (.28)	3 (.33)	73 (.28)	102 (.29)	16 (.18)	6 (.18)	.8 (.19)	15 (.01)	28	34	.79	-.38	-.35	42.35
%Rnk	80	80	20	40	>95	45	25	65	20	30	5	3	>95	85

Black Lim-Flex Fall Bulls



Wulfs Brief S210B - Sells as Lot 61

61 Wulfs Brief S210B

DISPLAY Lim-Flex(50/44.7)Bull Homo Pld(T)/Het Blk(T) BD: 8/19/2014 FI S210B LFM2058703



Wulfs Yogi 1020Y

S A V Adaptor 2213
Royal Blckbird DRCC 8031U
Wulfs Xploration 6486X
Miss Paula 401

B C C Bushwacker 41-93
S A V Abigale 0451
G A R Retail Product
Royal Blckbird DRCC 6017S
HSF Undertaker
Wulfs Snowberry 6486S
COLE Wulf Hunt
Wulfs Marilyn 2127M

PERF	BW	ADJ. WW	ADJ. YW	FR	ADJ. SC	ULTRASOUND (RATIO)	REA	FAT	MARB					
	80	670	1241	5.9	35.4		16.84 (101)	.29 (106)	3.03 (118)					
EPDs	CED	BW	WW	YW	MILK	CEM	SC	ST	DOC	CWT	REA	YG	MARB	SMTI
	10 (.3)	-.5 (.33)	57 (.29)	102 (.3)	30 (.2)	8 (.2)	.6 (.17)		18	30	.67	-.15	.55	70.64
%Rnk	25	15	80	40	20	20	50		65	45	15	55	4	4

- Desirable growth and carcass scan indexes
- Excellent choice for breeding a set of heifers, siring a set of replacements or both

62 Wulfs Black Jack 0918B

Lim-Flex(50/44.6)Bull Homo Pld(T)/Het Blk(T) BD: 9/15/2014 FI 0918B LFM2058941



Wulfs Yogi 1020Y

S A V Adaptor 2213
Royal Blckbird DRCC 8031U
SYES User Friendly 524U
Wulfs Patchwork 4053P

B C C Bushwacker 41-93
S A V Abigale 0451
G A R Retail Product
Royal Blckbird DRCC 6017S
Wulfs Ransom 3059R
Miss SYES Justice 224S
COLE Wulf Hunt
Wulfs Cake Walk 3097C

PERF	BW	ADJ. WW	ADJ. YW	FR	ADJ. SC	ULTRASOUND (RATIO)	REA	FAT	MARB					
	74	635	1184	5.9	40.70		16.78 (101)	.38 (139)	3.54 (138)					
EPDs	CED	BW	WW	YW	MILK	CEM	SC	ST	DOC	CWT	REA	YG	MARB	SMTI
	11 (.3)	-2.3 (.33)	47 (.29)	84 (.31)	27 (.21)	6 (.21)	1.3 (.2)		19	17	.69	-.13	.59	68.47
%Rnk	20	3	>95	80	40	45	2		60	90	15	60	3	10

63 Wulfs Blindfolded 1038B

Lim-Flex(35/36.8)Bull Homo Pld(T)/Homo Blk(T) BD: 8/16/2014 FI 1038B LFM2058505



PA Power Tool 9108

G A R Predestined
Shamrocks Beebe Queen 30
Wulfs Us Army General 5093
Wulfs Willow 9073W

B/R New Design 036
G A R Ext 4206
Bon View Design 208
Shamrock'S Beebe Queen 18
Wulfs Shop Talk 2332S
Wulfs Ready Made 5093R
LVLS Duramax 2408M

PERF	BW	ADJ. WW	ADJ. YW	FR	ADJ. SC	ULTRASOUND (RATIO)	REA	FAT	MARB					
	82	644	1261	6.1	37.80		14.68 (0)	.39 (0)	2.98 (0)					
EPDs	CED	BW	WW	YW	MILK	CEM	SC	ST	DOC	CWT	REA	YG	MARB	SMTI
	13 (.31)	-.9 (.33)	66 (.3)	112 (.31)	36 (.22)	7 (.22)	.85 (.07)	10 (.04)	25	36	.47	.05	.64	72.99
%Rnk	10	10	45	15	2	30	25	>95	30	25	50	95	2	3

64 Wulfs Bothersome 5160B

Lim-Flex(50/44.9)Bull Homo Pld(T)/Het Blk(T) BD: 8/24/2014 FI 5160B LFM2058634



Connealy Mentor 7374

G A R Retail Product
Executa Of Conanga 939
Wulfs Nascar G949N
EXLR Carlee 7166G

GAR Precision 1680
G A R Ext 4927
Jauer 353 Traveler 589 27
Exec Of Conanga 6940
Wulfs Klint 5874K
GFLI Gordon Lady 949J
Wulfs Endurance 3097E
CMCC 104E

PERF	BW	ADJ. WW	ADJ. YW	FR	ADJ. SC	ULTRASOUND (RATIO)	REA	FAT	MARB					
	75	678	1249	6.2	38		16.54 (99)	.24 (88)	3.33 (130)					
EPDs	CED	BW	WW	YW	MILK	CEM	SC	ST	DOC	CWT	REA	YG	MARB	SMTI
	10 (.32)	-.1 (.34)	62 (.31)	108 (.32)	24 (.24)	7 (.25)	.8 (.22)		34	9	-.22	.23	60.08	
%Rnk	25	20	65	25	65	30	25		30	2	30	20	20	20

65 Wulfs Bow Man 9106B

Lim-Flex(50/45)Bull Homo Pld(T)/Homo Blk(T) BD: 8/24/2014 FI 9106B LFM2058635



Connealy Mentor 7374

G A R Retail Product
Executa Of Conanga 939
WZRK Primestar 861P
Wulfs Sanyu 6033S

GAR Precision 1680
G A R Ext 4927
Jauer 353 Traveler 589 27
Exec Of Conanga 6940
JCL Lodestar 27L
WZRK Miss P Ultra 861F
Wulfs Moneybags 0073M
Wulfs Pearls N Lace 4159

PERF	BW	ADJ. WW	ADJ. YW	FR	ADJ. SC	ULTRASOUND (RATIO)	REA	FAT	MARB					
	64	577	1183	5.5	39.5		17.04 (102)	.39 (143)	2.77 (108)					
EPDs	CED	BW	WW	YW	MILK	CEM	SC	ST	DOC	CWT	REA	YG	MARB	SMTI
	14 (.31)	-2.4 (.34)	50 (.31)	96 (.32)	29 (.24)	9 (.25)	1.1 (.21)		24	89	-.08	.17	53.6	
%Rnk	5	3	95	55	25	10	5		70	2	75	25	40	



Black Lim-Flex Fall Bulls

66 Wulfs Breckenridge 9114B

Lim-Flex(50/44.5)Bull Homo Pld(P)/Het Blk(T) BD: 9/1/2014 FI 9114B LFM2058693

PA Power Tool 9108 { G A R Predestined
Shamrocks Beebe Queen 30
Wulfs Ransom 3059R
Wulfs Sue Ellen 6228S

B/R New Design 036
G A R Ext 4206
Bon View Design 208
Shamrock'S Beebe Queen 18
Wulfs Nasa 1212N
Wulfs Nobility 3059N
Wulfs Klint 5874K
Miss Wulfette 9093J

PERF	BW	ADJ. WW	ADJ. YW	FR	ADJ. SC	ULTRASOUND (RATIO)	REA	FAT	MARB					
83	605	1119	6.1	39.30		14.3 (86)	.4 (146)	4.38 (171)						
EPDs	CED	BW	WW	YW	MILK	CEM	SC	ST	DOC	CWT	REA	YG	MARB	SMTI
15	(.31)	-1.4 (.34)	62 (.31)	102 (.32)	31 (.23)	8 (.23)	1 (.19)	16 (.02)	25	28	.51	-.05	.83	80.25
%RANK	3	10	65	40	15	20	10	50	30	55	40	80	1	1

67 Wulfs Batter Up K311B ET

Lim-Flex(50/43.9)Bull Homo Pld(P)/Homo Blk(T) BD: 8/18/2014 FI K311B LFM2074199

RUNL Stetson 850S { JCL Lodestar 27L
RUNL 72L
Alberda Traveler 416
Royal Persphone DRCC 3110N
Royal Persphone DRCC 1043L

Hunts Hi-Liter 245G
Logan'S Cheerleader 280G
COLE Wulf Hunt
RUNL 719J
D H D Traveler 6807
Alberda Queen Kimberly222
Leachman Right Time
CANE Ridge Persephone6531

PERF	BW	ADJ. WW	ADJ. YW	FR	ADJ. SC	ULTRASOUND (RATIO)	REA	FAT	MARB					
85	613	1184	6.4	34.30		16.02 (101)	.3 (116)	2.67 (106)						
EPDs	CED	BW	WW	YW	MILK	CEM	SC	ST	DOC	CWT	REA	YG	MARB	SMTI
10	(.21)	.4 (.22)	53 (.21)	102 (.21)	24 (.21)	5 (.21)	.85 (.2)	18 (.04)	26	32	.18	.04	.53	67.92
%RANK	25	30	95	40	65	65	25	25	30	40	95	95	4	10

68 Wulfs Bases K310B ET

Lim-Flex(50/43.9)Bull Homo Pld(P)/Homo Blk(T) BD: 8/21/2014 FI K310B LFM2074198

RUNL Stetson 850S { JCL Lodestar 27L
RUNL 72L
Alberda Traveler 416
Royal Persphone DRCC 3110N
Royal Persphone DRCC 1043L

Hunts Hi-Liter 245G
Logan'S Cheerleader 280G
COLE Wulf Hunt
RUNL 719J
D H D Traveler 6807
Alberda Queen Kimberly222
Leachman Right Time
CANE Ridge Persephone6531

PERF	BW	ADJ. WW	ADJ. YW	FR	ADJ. SC	ULTRASOUND (RATIO)	REA	FAT	MARB					
86	654	1248	6.8	34.5		15.88 (100)	.22 (85)	2.25 (89)						
EPDs	CED	BW	WW	YW	MILK	CEM	SC	ST	DOC	CWT	REA	YG	MARB	SMTI
10	(.21)	.5 (.22)	56 (.21)	106 (.21)	24 (.21)	5 (.21)	.85 (.2)	18 (.04)	26	32	.2	-.04	.45	67.92
%RANK	25	30	85	30	65	65	25	25	30	40	95	85	10	10

69 Wulfs Be Fun K314B ET

Lim-Flex(50/43.9)Bull Homo Pld(P)/Homo Blk(T) BD: 8/28/2014 FI K314B LFM2074181

RUNL Stetson 850S { JCL Lodestar 27L
RUNL 72L
Alberda Traveler 416
Royal Persphone DRCC 3110N
Royal Persphone DRCC 1043L

Hunts Hi-Liter 245G
Logan'S Cheerleader 280G
COLE Wulf Hunt
RUNL 719J
D H D Traveler 6807
Alberda Queen Kimberly222
Leachman Right Time
CANE Ridge Persephone6531

PERF	BW	ADJ. WW	ADJ. YW	FR	ADJ. SC	ULTRASOUND (RATIO)	REA	FAT	MARB					
79	599	1079	6	34.80		14.72 (93)	.25 (97)	3.17 (125)						
EPDs	CED	BW	WW	YW	MILK	CEM	SC	ST	DOC	CWT	REA	YG	MARB	SMTI
10	(.21)	-.4 (.22)	52 (.21)	96 (.21)	24 (.21)	5 (.21)	.85 (.2)	18 (.04)	26	32	.09	.02	.59	67.92
%RANK	25	15	95	55	65	65	25	25	30	40	>95	95	3	10

70 Wulfs Benevolent K464B ET

Lim-Flex(50/45)Bull Homo Pld(P)/Homo Blk(T) BD: 8/26/2014 FI K464B LFM2073110

Wulfs Warbonnet 6254W { Wulfs Nobel Prize 3861N
Wulfs Spiral 6254S
Papa Forte 1921
Royal Queen Mother DRCC 4063P

COLE Wulf Hunt
Wulf's Casual 3161C
JCL Lodestar 27L
Miss Wulfette 1264L
Papa Optima 9818
Papa Envious Blackbird
B C C Bushwacker 41-93
Thomas Queen Mother 9362

PERF	BW	ADJ. WW	ADJ. YW	FR	ADJ. SC	ULTRASOUND (RATIO)	REA	FAT	MARB					
84	586	1112	5.6	36.20		16.48 (104)	.28 (108)	2.29 (90)						
EPDs	CED	BW	WW	YW	MILK	CEM	SC	ST	DOC	CWT	REA	YG	MARB	SMTI
12	(.18)	.4 (.18)	45 (.18)	79 (.18)	32 (.18)	7 (.18)	.65 (.14)	12 (.02)	12	20	.54	-.17	-.02	47.97
%RANK	15	30	>95	90	10	30	50	90	85	85	35	50	50	60

71 Wulfs Benjamin K465B ET

Lim-Flex(50/45)Bull Homo Pld(P)/Homo Blk(T) BD: 8/28/2014 FI K465B LFM2073463

Wulfs Warbonnet 6254W { Wulfs Nobel Prize 3861N
Wulfs Spiral 6254S
Papa Forte 1921
Royal Queen Mother DRCC 4063P

COLE Wulf Hunt
Wulf's Casual 3161C
JCL Lodestar 27L
Miss Wulfette 1264L
Papa Optima 9818
Papa Envious Blackbird
B C C Bushwacker 41-93
Thomas Queen Mother 9362

PERF	BW	ADJ. WW	ADJ. YW	FR	ADJ. SC	ULTRASOUND (RATIO)	REA	FAT	MARB					
87	716	1173	6.2	38.80		15.42 (97)	.26 (100)	1.88 (74)						
EPDs	CED	BW	WW	YW	MILK	CEM	SC	ST	DOC	CWT	REA	YG	MARB	SMTI
12	(.18)	.8 (.18)	54 (.18)	85 (.18)	32 (.18)	7 (.18)	.65 (.14)	12 (.02)	12	20	.44	-.16	-.09	47.97
%RANK	15	35	90	75	10	30	50	90	85	85	55	50	60	60



Moving cows to winter stalks.

72 Wulfs Being Alive K404B ET

Lim-Flex(25/22.2) Bull Homo Pld (P)/Homo Blk (T) BD: 8/18/2014 FI K404B LFM2074447

Connealy Consensus 7229 { Connealy Consensus
Blue Lilly Of Conanga 16
Wulfs Nobel Prize 3861N
C A Shenandoah 409

MK Alliance 6595 187
Blinda Of Conanga 004
Woodhill Admiral 77K
Blue Cash Of Conanga 6020
COLE Wulf Hunt
Wulf's Casual 3161C
B/R New Design 323
T B R Bando Lady Y167

PERF	BW	ADJ. WW	ADJ. YW	FR	ADJ. SC	ULTRASOUND (RATIO)	REA	FAT	MARB					
75	560	1143	5.7	37.40		16.12 (102)	.31 (120)	4.17 (165)						
EPDs	CED	BW	WW	YW	MILK	CEM	SC	ST	DOC	CWT	REA	YG	MARB	SMTI
13	(.24)	-1.8 (.24)	49 (.24)	89 (.24)	26 (.24)	4 (.24)	.6 (.19)		24	24	.52	-.09	1.09	83.83
%RANK	10	4	>95	70	45	75	50		35	70	40	70	1	1



Black Lim-Flex Fall Bulls

73

Wulfs Bottle Rocket 1453B

Lim-Flex(50/44.7) Bull Homo Pld (T)/Homo Blk (T) BD: 8/23/2014 FI 1453B LFM2058607

V A R Reserve 1111 { B/R New Day 454
Sandpoint Blackbird 8809
Wulfs Uppermost 6196U
Wulfs Star Gaze 6514S

{ Boyd New Day 8005
B/R Ruby 1224
Connealy Onward
Riverbend Blackbird 4301
Wulfs Nasa 1212N
Wulfs Skylla 6196S
JCL Lodestar 27L
Wulfs Jazzie 9252J

PERF	BW	ADJ. WW	ADJ. YW	FR	ADJ. SC	ULTRASOUND (RATIO)	REA	FAT	MARB					
	81	616	1176	6.6	37		15.42 (92)	.19 (69)	3.17 (124)					
EPDs	CED	BW	WW	YW	MILK	CEM	SC	ST	DOC	CWT	REA	YG	MARB	SMTI
	12 (.3)	.3 (.32)	57 (.29)	90 (.29)	34 (.19)	9 (.2)	.8 (.15)	14	23	.53	-.27	.55	71.28	
%RANK	15	25	80	65	5	10	25	80	75	35	20	4	4	

74

Wulfs Bristow 2065B

Lim-Flex(75/67.2) Bull Homo Pld (T)/Homo Blk (T) BD: 10/4/2014 FI 2065B LFM2060321

MAGS Zayle { Connealy Consensus 7229
MAGS Puddles
Wulfs Nasa 1212N
Wulfs Weaver'S Knot 9529W

{ Connealy Consensus
Blue Lilly Of Conanga 16
JCL Lodestar 27L
CANE Ridge Poll Angel 318
Wulfs Fanfare 4055F
Miss Wulfette 1212L
Wulfs Realtor 1503R
FI 2769M

PERF	BW	ADJ. WW	ADJ. YW	FR	ADJ. SC	ULTRASOUND (RATIO)	REA	FAT	MARB					
	78	635	1161	5.8	36.4		14.96 (90)	.3 (110)	3.68 (144)					
EPDs	CED	BW	WW	YW	MILK	CEM	SC	ST	DOC	CWT	REA	YG	MARB	SMTI
	12 (.28)	.8 (.32)	63 (.28)	98 (.3)	25 (.17)	7 (.18)	.6 (.22)	30	29	.12	.03	.74	77.02	
%RANK	15	35	60	50	55	30	50	15	50	>95	95	1	1	

75

Wulfs Big Daddy 2956B

Lim-Flex(50/45.5) Bull Homo Pld(T)/Homo Blk(T) BD: 10/11/2014 FI 2956B LFM2063122

MAGS Zayle { Connealy Consensus 7229
MAGS Puddles
MAGS Winston
MAGS Xandrea

{ Connealy Consensus
Blue Lilly Of Conanga 16
JCL Lodestar 27L
CANE Ridge Poll Angel 318
Bt Crossover 758N
MAGS Strawberry
SAV 004 Predominant 4438
MAGS Gretchen 855M

PERF	BW	ADJ. WW	ADJ. YW	FR	ADJ. SC	ULTRASOUND (RATIO)	REA	FAT	MARB					
	80	562	1120	5.6	35.5		13.6 (82)	.26 (95)	2.25 (88)					
EPDs	CED	BW	WW	YW	MILK	CEM	SC	ST	DOC	CWT	REA	YG	MARB	SMTI
	15 (.28)	-.4 (.32)	53 (.28)	99 (.29)	27 (.17)	9 (.18)	.4 (.24)	22	28	.06	.03	.76	75.99	
%RANK	3	15	95	45	40	10	75	45	55	>95	95	1	2	

76

Wulfs Buckwheat 9363B

Lim-Flex(75/67.7) Bull Homo Pld(T)/Het Blk(T) BD: 10/3/2014 FI 9363B LFM2060327

MAGS Zayle { Connealy Consensus 7229
MAGS Puddles
RMKR Chief Justice 611S
Wulfs Macarina 2000M

{ Connealy Consensus
Blue Lilly Of Conanga 16
JCL Lodestar 27L
CANE Ridge Poll Angel 318
ROMN Justice
RMKR Miss Doubledown 410P
EXLR Limited Edition 765J
EXLR Rebeca 202K

PERF	BW	ADJ. WW	ADJ. YW	FR	ADJ. SC	ULTRASOUND (RATIO)	REA	FAT	MARB					
	85	649	1220	6.4	39.30		14.14 (85)	.34 (124)	3.19 (125)					
EPDs	CED	BW	WW	YW	MILK	CEM	SC	ST	DOC	CWT	REA	YG	MARB	SMTI
	14 (.28)	-.1 (.32)	53 (.28)	90 (.3)	26 (.18)	6 (.19)	.8 (.24)	31	23	-.11	.1	.55	67.33	
%RANK	5	20	95	65	45	45	25	15	75	>95	>95	4	10	

77

Wulfs Breadwinner 8087B

Lim-Flex(50/44.4) Bull Homo Pld(P)/Het Blk(T) BD: 9/12/2014 FI 8087B LFM2071004

Wulfs Xtractor X233X { Wulfs Titus 2149T
Wulfs Myrlene 2332M
Bon View Bando 598
Thomas Karama Q259

{ Wulfs Realtor 1503R
Wulfs Meadow Grass 2149M
COLE Wulf Hunt
Wulfs Joy Bells 9202J
Tehama Bando 155
Bon View Dora 56#
B/R New Design 036
Thomas Karama 6359

PERF	BW	ADJ. WW	ADJ. YW	FR	ADJ. SC	ULTRASOUND (RATIO)	REA	FAT	MARB					
	81	619	1190	5.9	35.6		16.12 (97)	.3 (110)	2.16 (84)					
EPDs	CED	BW	WW	YW	MILK	CEM	SC	ST	DOC	CWT	REA	YG	MARB	SMTI
	9 (.3)	-.7 (.32)	59 (.29)	102 (.31)	26 (.23)	8 (.24)	1 (.24)	29	.38	-.14	.13	.55	55.59	
%RANK	35	15	75	40	45	20	10	50	65	55	30	30		

78

Wulfs Begin Again K356B ET

Lim-Flex(75/66.6) Bull Homo Pld(T)/Het Blk(T) BD: 8/23/2014 FI K356B LFM2073461

Wulfs Xerox 8622X { Wulfs Ransom 3059R
RDD Ms Mny Maker 122U
Wulfs Klint 5874K
Miss Wulfette 0169K

{ Wulfs Nasa 1212N
Wulfs Nobility 3059N
Stevenson Moneymaker R185
RDD Ms Apollo 190M
Wulfs Rambler 8400X
Wulfs Example 5074E
Wulfs Quarterback 4222B
SOGF Ms Orion April 697A

PERF	BW	ADJ. WW	ADJ. YW	FR	ADJ. SC	ULTRASOUND (RATIO)	REA	FAT	MARB					
	75	666	1135	8.1	36.6		17.52 (110)	.28 (108)	2.09 (83)					
EPDs	CED	BW	WW	YW	MILK	CEM	SC	ST	DOC	CWT	REA	YG	MARB	SMTI
	7 (.22)	.2 (.23)	64 (.22)	93 (.22)	23 (.19)	10 (.19)	.8 (.19)	14 (.01)	14	25	.65	-.23	-.06	48.97
%RANK	55	25	55	60	75	3	25	70	80	65	20	30	55	55



Fall roundup.

Angus Fall Bulls

79

DISPLAY

Wulfs Power Tool A167B



Birth Date: 9/3/14 Bull 17910547 Tattoo: A167B

EPDs	CED	BW	WW	YW	RADG	DMI	YH	SC							
+13	.38	-1.4	.44	+53	.33	+104	.36	+1.4	.35	+1.1	.47	+96	.46		
DOC	HP	CEM	Milk	MW	MH	SEN									
+26	.31	+13.1	.17	+11	.17	+34	.23	+17	.33	+4	.22	-24	.76		
CW		MARB		REA		Fat									
+36		.23		+.58		.35		+.67		.29		+.008		.33	
Adj Yrlg Hip Ht	G A R Predestined												\$Weaning	+68.4	
6.3	B/R New Design 036												\$Feedlot	+48.87	
Adj Yrlg Ser Circ ^m	PA Power Tool 9108 [AMF-CAF-DDF-M1F-NHF-OHF]												\$Grid	+36.93	
38.09	16381311 Shamrocks Beebe Queen 3095												\$QG	+30.36	
Adj % IMF	Connealy Lead On												\$YG	+6.57	
2.74	Royal Blackcap DRCC 1067Y												\$Beef	+109.11	
% IMF Ratio	17390916 Royal Blackcap DRCC 6066S														
77	105														
Adj REA	14.4														
14.4	105														
REA Ratio	105														
105	105														
Adj Rib Fat	.4														
.4	.4														
Rib Fat Ratio	129														
129	129														
Adj Rump Fat	.33														
.33	.33														
Rump Fat Ratio	94														
94	94														

- Heifer bull with explosive growth
- He is out of a great young cow and should make excellent replacements
- #3 ranked bull for First Calf Heifers and #6 ranked for Replacements

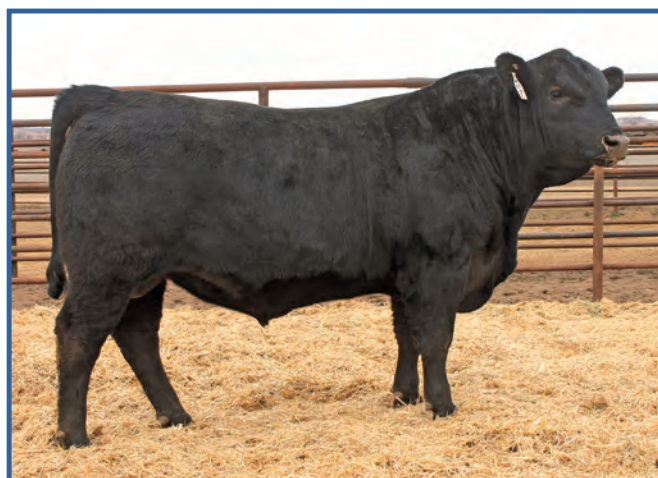

Wulfs Power Tool A167B • Sells as Lot 79

80

Wulfs War Party A110B [DDP]



Birth Date: 8/15/14 Bull 17907120 Tattoo: A110B

EPDs	CED	BW	WW	YW	RADG	DMI	YH	SC							
+11	.39	-5.44	+47	.33	+91	.35	+1.6	.35	+7	.35	+4.4	.47	+15	.46	
DOC	HP	CEM	Milk	MW	MH	SEN									
+27	.3	+12.4	.18	+12	.17	+33	.23	+7	.34	+1	.23	-16	.64		
CW		MARB		REA		Fat									
+33		.22		+.74		.35		+.86		.28		+.016		.32	
Adj Yrlg Hip Ht	Connealy Onward												\$Weaning	+61.92	
5.8	Connealy Lead On												\$Feedlot	+38.84	
Adj Yrlg Ser Circ ^m	Werner War Party 2417 [AMF-CAF-DDF-NHF]												\$Grid	+43.59	
35.48	16004857 BAAR USA Lady Jaye 489												\$QG	+35.18	
Adj % IMF	Sitz Game Day 10448												\$YG	+8.41	
3.99	SandPoint Blackcap 1410 [DDP]												\$Beef	+115.96	
% IMF Ratio	17221986 SandPoint Blackcap 9251														
112	17221986														
Adj REA	13.6														
13.6	13.6														
REA Ratio	99														
99	99														
Adj Rib Fat	.3														
.3	.3														
Rib Fat Ratio	97														
97	97														
Adj Rump Fat	.28														
.28	.28														
Rump Fat Ratio	80														
80	80														

82

WulfsFinalAnswerA601B [M1P]



Birth Date: 9/17/14 Bull 17900835 Tattoo: A601B

EPDs	CED	BW	WW	YW	RADG	DMI	YH	SC							
+11	.34	-1.43	+51	.32	+89	.34	+1.6	.31	+19	.31	+8.47	+7	.46		
DOC	HP	CEM	Milk	MW	MH	SEN									
+24	.26	+14.1	.16	+11	.1	+33	.18	+40	.29	+3	.17	-22	.83		
CW		MARB		REA		Fat									
+20		.18		+.71		.32		+.31		.25		+.052		.3	
Adj Yrlg Hip Ht	S A V Final Answer 0035												\$Weaning	+62.1	
6.4	Sitz Traveler 8180												\$Feedlot	+44.83	
Adj Yrlg Ser Circ ^m	Wulfs Final Answer DRCC 1015Y												\$Grid	+34.41	
36.53	17282563 Royal Persephone DRCC 3110N												\$QG	+34.4	
Adj % IMF	Bon View New Design 208												\$YG	+0.1	
2.97	Royal Patricia DRCC 6001S [M1P-CAF]												\$Beef	+87.65	
% IMF Ratio	16550172 Royal Patricia DRCC 4029P														
84	16550172														
Adj REA	13.7														
13.7	13.7														
REA Ratio	100														
100	100														
Adj Rib Fat	.34														
.34	.34														
Rib Fat Ratio	110														
110	110														
Adj Rump Fat	.43														
.43	.43														
Rump Fat Ratio	123														
123	123														

81

Wulfs Adaptor A997B [DDP]



Birth Date: 8/11/14 Bull 17909470 Tattoo: A997B

EPDs	CED	BW	WW	YW	RADG	DMI	YH	SC							
+7	.37	+1.2	.44	+57	.33	+99	.36	+1.6	.34	+5.5	.34	+3	.48	+55	.46
DOC	HP	CEM	Milk	MW	MH	SEN									
+16	.3	+16.3	.18	+10	.16	+27	.23	+2	.34	-1	.24	-7	.7		
CW		MARB		REA		Fat									
+26		.2		+.57		.33		+.55		.27		+.03		.32	
Adj Yrlg Hip Ht	B C C Bushwacker 41-93												\$Weaning	+70.08	
6.2	Paramont Ambush 2172												\$Feedlot	+50.05	
Adj Yrlg Ser Circ ^m	S A V Adaptor 2213 [AMF-CAF-DDF-M1F-NHF-OHF]												\$Grid	+34.64	
37.86	14114073 S A V Abigale 0451												\$QG	+30.03	
Adj % IMF	Quaker Hill Objective 3J15												\$YG	+4.61	
3.09	SandPoint Blackcap 9197 [DDP-NHF]												\$Beef	+95.39	
% IMF Ratio	16728183 G A R Predestined 3487														
87	16728183														
Adj REA	12.8														
12.8	12.8														
REA Ratio	93														
93	93														
Adj Rib Fat	.3														
.3	.3														
Rib Fat Ratio	97														
97	97														
Adj Rump Fat	.37														
.37	.37														
Rump Fat Ratio	106														
106	106														

83

Wulfs Reserve A302B [DDP]



Birth Date: 8/15/14 Bull 17910616 Tattoo: A302B

EPDs	CED	BW	WW	YW	RADG	DMI	YH	SC							
+7	.37	+4.43	+55	.33	+99	.35	+1.8	.31	+4.7	.31	+4.4	.46	+1.09	.46	
DOC	HP	CEM	Milk	MW	MH	SEN									
+22	.31	+9.1	.17	+8	.1	+36	.16	+32	.29	+3	.17	-29	.57		
CW		MARB		REA		Fat									
+32		.23		+.74		.35		+.7		.29		+.037		.32	
Adj Yrlg Hip Ht	B/R New Day 454												\$Weaning	+69.21	
5.5	Boyd New Day 8005												\$Feedlot	+53.43	
Adj Yrlg Ser Circ ^m	V A R Reserve 1111 [AMF-CAF-DDF-M1F-NHF]												\$Grid	+39.78	
39.98	16916944 Sandpoint Blackbird 8809												\$QG	+35.18	
Adj % IMF	Connealy Consensus 7229												\$YG	+4.6	
4.01	SandPoint Blackcap 1302 [DDP]												\$Beef	+116.74	
% IMF Ratio	17329805 Sandpoint Blackcap 8759														
113	17329805														
Adj REA	14														
14	14														
REA Ratio	102														
102	102														
Adj Rib Fat	.33														
.33	.33														
Rib Fat Ratio	106														
106	106														
Adj Rump Fat	.4														
.4	.4														
Rump Fat Ratio	114														
114	114														

84

Wulfs Absolute A228B



Birth Date: 8/24/14 Bull 17910568 Tattoo: A228B

Adj Yrlg Hip Ht	EPDs	CED	BW	WW	YW	RADG	DMI	YH	SC
5.4	+12	.39	-5.43	+53.33	+101.36	+29.32	+0.32	+4.47	+1.09 .46
Adj Yrlg Scr Cir ^{cm}	DOC	HP	CEM	Milk	MW	MH	SEN		
37.77	+17	.31	+11.5 .18	+12 .15	+17 .21	-10 .34	-4 .23	+10.12	
Adj REA	CW	MARB	REA	Fat					
3.86	+34	.24	+ .81 .36	+ .73 .3	+ .016 .33				
% IMF Ratio	\$Weaning	\$Feedlot	\$Grid	\$QG	\$YG	\$Beef			
109	+57.21	+70.02	+43.79			+137.53			
14.3	S A V Final Answer 0035	Sitz Traveler 8180							
104	K C F Bennett Absolute [AMF-CAF-D2F-DDF-M1F-NHF-OHF]	S A V Emulous 8145							
104	16430795 Thomas Miss Lucy 5152	Wulfs Ext 6106							
Adj Rib Fat	109	16430795 Thomas Miss Lucy 5152	Thomas Miss Lucy 3050						
.19	14.3	Connealy Impression	Connealy Reflection						
Rib Fat Ratio	104	Wulfs Persephone 2528Z	Pearl Pammy of Conanga 194						
61	104	17458181 Royal Persephone DRCC 6061S	Papa Forte 1921						
Adj Rump Fat	104	17458181 Royal Persephone DRCC 6061S	Royal Persephone DRCC 3110N						
.39	104								
Rump Fat Ratio	111								
BW	CALV EASE	BWR	ADJ WW	WWR	ADJ YW	YWR			
70	1	94	639	96	1221	101			

85

Wulfs Absolute A277B



Birth Date: 8/14/14 Bull 17910571 Tattoo: A277B

Adj Yrlg Hip Ht	EPDs	CED	BW	WW	YW	RADG	DMI	YH	SC
4.8	+16	.37	-2.9 .42	+55 .31	+105 .34	+32 .31	-28 .31	+0.46	+1.35 .46
Adj Yrlg Scr Cir ^{cm}	DOC	HP	CEM	Milk	MW	MH	SEN		
37.45	+14	.29	+12.2 .17	+13 .13	+20 .19	-13 .32	-4 .21	+5.09	
Adj REA	CW	MARB	REA	Fat					
3.37	+42	.22	+ .36 .34	+ .95 .27	+ .051 .32				
% IMF Ratio	\$Weaning	\$Feedlot	\$Grid	\$QG	\$YG	\$Beef			
95	+67.25	+82.88	+26.53			+145.15			
16.3	S A V Final Answer 0035	Sitz Traveler 8180							
119	K C F Bennett Absolute [AMF-CAF-D2F-DDF-M1F-NHF-OHF]	S A V Emulous 8145							
119	16430795 Thomas Miss Lucy 5152	Wulfs Ext 6106							
Adj Rib Fat	16.3	16430795 Thomas Miss Lucy 5152	Thomas Miss Lucy 3050						
.32	119	Royal Right Time DRCC 9081W	Leachman Right Time						
Rib Fat Ratio	119	Wulfs Queen Mother 2277Z	Royal Idoldee DRCC 2048M						
103	119	17438289 Maple Knoll Qn Mother 4063S	Papa Forte 1921						
Adj Rump Fat	103	17438289 Maple Knoll Qn Mother 4063S	Royal Queen Mother DRCC 4063P						
.31	103								
Rump Fat Ratio	89								
BW	CALV EASE	BWR	ADJ WW	WWR	ADJ YW	YWR			
62	1	83	676	102	1258	105			

86

Wulfs Confidence A204B_[DDP]



Birth Date: 8/11/14 Bull 17907284 Tattoo: A204B

Adj Yrlg Hip Ht	EPDs	CED	BW	WW	YW	RADG	DMI	YH	SC
4.7	+14	.32	-5.36	+52.28	+91.28	+	+	+0.4	+1.19 .37
Adj Yrlg Scr Cir ^{cm}	DOC	HP	CEM	Milk	MW	MH	SEN		
35.85	+	+	+17 .18	+20 .21	+	+	-5.89		
Adj REA	CW	MARB	REA	Fat					
3.27	+18	.22	+ .47 .25	+ .66 .26	+ .044 .23				
% IMF Ratio	\$Weaning	\$Feedlot	\$Grid	\$QG	\$YG	\$Beef			
92	+47.4	+45.66	+32.45			+5.81			
12.2	Connealy Tobin	Bon View New Design 208							
89	Connealy Confidence 0100 [CAF-DDF-OHF]	Delia of Conanga 667							
Adj Rib Fat	92	16761479 Becka Gala of Conanga 8281	Connealy Thunder						
.37	12.2	16761479 Becka Gala of Conanga 8281	Becka Lee of Conanga 37						
Rib Fat Ratio	89	Connealy Impression	Connealy Reflection						
119	89	Wulfs Karama 2504Z [DDP]	Pearl Pammy of Conanga 194						
Adj Rump Fat	119	17480737 Royal Karama DRCC 9089W	S A V Final Answer 0035						
.36	119	17480737 Royal Karama DRCC 9089W	Thomas Karama 0259						
Rump Fat Ratio	103								
BW	CALV EASE	BWR	ADJ WW	WWR	ADJ YW	YWR			
75	1	100	675	102	1177	98			



Taking advantage of the beautiful Denver weather.



Add value to your Wulf Cattle genetics at every end-point.

- Feeder Calf Procurement
- Feedlot & Carcass Data
- Value-Added Programs
- Bull Selection Index
- Bull Retirement Program
- Breeding to Feeding Program
- Integrated Branded Beef Relationships

If you would like more information about any of our Wulf Advantage programs, contact us at (320) 392-5802 or www.WulfCattle.com.



Wulfs Blue Ocean 6925B • Sells as Lot 87

Black & Red Limousin Fall Bulls

87 Wulfs Blue Ocean 6925B

DISPLAY Perct(87/78)Bull Homo Pld(T)/Het Blk(T) BD: 9/24/2014 FI 6925B NXM2058983

Wulfs Xcellsior X252X { Wulfs Sirloin 3172S
Wulfs Missive 2258M
JCL Lodestar 27L
GLDN Luci 25S { GLDN Go Go 79K

{ COLE Wulf Hunt
Wulfs Negotiable 3172N
LVLS Polled Black Jack
Wulfs Faith 6501F
Hunts Hi-Liter 245G
Logan'S Cheerleader 280G
Goeland
Roll Polled Knockout

PERF	BW	ADJ. WW	ADJ. YW	FR	ADJ. SC	ULTRASOUND (RATIO)	REA	FAT	MARB					
	72	628	1234	6.5	35		17.56 (105)	.31 (113)	2.64 (103)					
EPDs	CED	BW	WW	YW	MILK	CEM	SC	ST	DOC	CWT	REA	YG	MARB	SMTI
	12 (.31)	-2.2 (.34)	60 (.31)	98 (.32)	23 (.24)	8 (.25)	.4 (.26)	19 (.05)	22	25	.6	-.16	.13	55
%RANK	15	3	70	50	75	20	75	15	45	65	25	50	30	35

- Extreme low birth weight herdsire prospect
- Above average in his group for growth and carcass traits

88 Wulfs Black Rider 4696B

PB(100/89.3)Bull Homo Pld(T)/Het Blk(T) BD: 9/20/2014 FI 4696B NPM2058957

Wulfs Xtractor X233X { Wulfs Titus 2149T
Wulfs Myrlene 2332M
JCL Lodestar 27L
JBak Pagoda 696P { JBak Lady Sure Shot 660L

{ Wulfs Realtor 1503R
Wulfs Meadow Grass 2149M
COLE Wulf Hunt
Wulfs Joy Bells 9202J
Hunts Hi-Liter 245G
Logan'S Cheerleader 280G
ELOR Sure Shot 132J
JBak Licorice Stick

PERF	BW	ADJ. WW	ADJ. YW	FR	ADJ. SC	ULTRASOUND (RATIO)	REA	FAT	MARB					
	90	612	1161	6.4	34.90		15.98 (96)	.2 (73)	2.18 (85)					
EPDs	CED	BW	WW	YW	MILK	CEM	SC	ST	DOC	CWT	REA	YG	MARB	SMTI
	6 (.32)	1.4 (.35)	69 (.31)	107 (.32)	29 (.25)	8 (.25)	.7 (.29)	21 (.05)	25	35	.52	-.27	-.16	48.44
%RANK	65	45	35	25	25	20	40	3	30	30	40	20	70	60

89 Wulfs Blue Ridge 5094B

PB(100/89.1)Bull Het Pld(T)/Het Blk(T) BD: 9/24/2014 FI 5094B NPM2058991

Wulfs Xtractor X233X { Wulfs Titus 2149T
Wulfs Myrlene 2332M
RGMA Night Rider 73N
Wulfs Reanna 5094R { Wulfs Cake Walk 3097C

{ Wulfs Realtor 1503R
Wulfs Meadow Grass 2149M
COLE Wulf Hunt
Wulfs Joy Bells 9202J
GPFF Blaque Rulon
Wulfs Giggle Box 7030G
Wulfs Rambler 8400X
YKCL Miss Earthquake 717U

PERF	BW	ADJ. WW	ADJ. YW	FR	ADJ. SC	ULTRASOUND (RATIO)	REA	FAT	MARB					
	83	618	1167	7.3	35.5		17.26 (104)	.28 (102)	1.97 (77)					
EPDs	CED	BW	WW	YW	MILK	CEM	SC	ST	DOC	CWT	REA	YG	MARB	SMTI
	4 (.33)	1.6 (.35)	67 (.32)	101 (.33)	26 (.26)	9 (.27)	.5 (.3)	20 (.07)	26	32	.9	-.35	-.2	46.24
%RANK	85	50	40	40	45	10	65	10	30	40	2	5	80	70

90 Wulfs Bo Diddley 1528B

PB(100/88)Bull Homo Pld(T)/Het Blk(T) BD: 8/19/2014 FI 1528B NPM2058551

Wulfs Xtractor X233X { Wulfs Titus 2149T
Wulfs Myrlene 2332M
Wulfs Upgrade 0500U
Wulfs Yellow Silk 1528Y { Wulfs Sing-Song 6490S

{ Wulfs Realtor 1503R
Wulfs Meadow Grass 2149M
COLE Wulf Hunt
Wulfs Joy Bells 9202J
Jlwm Dire Strays 4109P
Wulfs Kyah 0500K
LVLS Duramax 2408M
CANE Ridge Gigi 033D

PERF	BW	ADJ. WW	ADJ. YW	FR	ADJ. SC	ULTRASOUND (RATIO)	REA	FAT	MARB					
	78	581	1107	6	34.90		17.04 (102)	.27 (99)	2.16 (84)					
EPDs	CED	BW	WW	YW	MILK	CEM	SC	ST	DOC	CWT	REA	YG	MARB	SMTI
	4 (.31)	1.2 (.34)	64 (.3)	96 (.32)	28 (.23)	9 (.24)	.8 (.28)	17 (.02)	20	29	.68	-.23	-.15	46.49
%RANK	85	40	55	55	30	10	25	35	55	50	15	30	70	65

91 Wulfs Black Magic 5049B

PB(100/88.4)Bull Polled/Het Blk(T) BD: 10/12/2014 FI 5049B NPM2063124

Wulfs Xcellsior X252X { Wulfs Sirloin 3172S
Wulfs Missive 2258M
HUNT Mr Jock 44J
Wulfs Routine 5049R { Wulfs Mistletoe 2264M

{ COLE Wulf Hunt
Wulfs Negotiable 3172N
LVLS Polled Black Jack
Wulfs Faith 6501F
LVLS Polled Justice 0601E
HUNT Miss Giggle 129G
Wulfs Guardian 5074G
Miss Wulfette 9116J

PERF	BW	ADJ. WW	ADJ. YW	FR	ADJ. SC	ULTRASOUND (RATIO)	REA	FAT	MARB					
	86	604	1118	5.6	33.5		17.12 (103)	.26 (95)	2.16 (84)					
EPDs	CED	BW	WW	YW	MILK	CEM	SC	ST	DOC	CWT	REA	YG	MARB	SMTI
	10 (.34)	-1 (.35)	60 (.33)	96 (.34)	34 (.27)	11 (.28)	.5 (.32)	21 (.06)	30	25	.79	-.26	.03	52.32
%RANK	25	10	70	55	5	1	65	3	15	65	5	20	40	40

92 Wulfs Brussels 8972B

DISPLAY Perct(75/66.8)Bull Homo Pld(T)/Red(T) BD: 10/4/2014 FI 8972B NXM2060324

Wulfs Xcellsior X252X { Wulfs Sirloin 3172S
Wulfs Missive 2258M
Wulfs Shop Talk 2332S
SY Unthinkable 927U { SYHR Now'S The Time 908N

{ COLE Wulf Hunt
Wulfs Negotiable 3172N
LVLS Polled Black Jack
Wulfs Faith 6501F
Carrousel's Pure Power
Wulfs Myrlene 2332M
Pie Prime Time 884
SY 904F

PERF	BW	ADJ. WW	ADJ. YW	FR	ADJ. SC	ULTRASOUND (RATIO)	REA	FAT	MARB					
	80	625	1151	6.6	37.9		17.06 (102)	.25 (91)	2.88 (112)					
EPDs	CED	BW	WW	YW	MILK	CEM	SC	ST	DOC	CWT	REA	YG	MARB	SMTI
	9 (.32)	-.4 (.34)	60 (.31)	90 (.32)	23 (.24)	7 (.25)	.9 (.28)	14 (.01)	18	22	.76	-.32	.17	57.74
%RANK	35	15	70	65	75	30	20	70	65	75	10	10	25	25

- Calving ease, moderate framed bull that will get a lot of attention on sale day.
- He is deep bodied and square made



Wulfs Brussels 8972B • Sells as Lot 92



Red Limousin Fall Bulls

93

Wulfs Bakersfield K253B ET

PB(100/89.3)Bull Homo Pld(T)/Red(T) BD: 7/27/2014 FI K253B NPM2073108

Ivy's Marksman Htz 10Z
 Wulfs Missive 2258M

ROMN Tuff Enuff 103T
 Ivy's Xpect The Best 47X
 LVLS Polled Black Jack
 Wulfs Faith 6501F

Wulfs Ransom 3059R
 ROMN Roberta 35R
 Wulfs Revolver 1219R
 Ivy's Polled Princess 1P
 MAYS Black Jet
 LVLS Rebeca
 D&M Class ACT 563D
 Wulfs Cake Walk 3097C

PERF	BW	ADJ. WW	ADJ. YW	FR	ADJ. SC	ULTRASOUND (RATIO)	REA	FAT	MARB					
	80	746	1120	6.6	34.80		12.5 (79)	.22 (85)	1.92 (76)					
EPDs	CED	BW	WW	YW	MILK	CEM	SC	ST	DOC	CWT	REA	YG	MARB	SMTI
	12 (.23)	-4 (.26)	53 (.25)	89 (.24)	34 (-19)	8 (.19)	.9 (-19)	17 (.05)	29	22	.12	-.04	0	48.8
%Rnk	15	15	95	70	5	20	20	35	20	75	>95	85	45	55

94

Wulfs Bowser 104B

PB(100/88.6)Bull Homo Pld(T)/Red(T) BD: 8/25/2014 FI 104B NPM2058636

Wulfs Zane X238Z
 Dery Yanda 104 Y

Wulfs Xclusive 2458X
 Wulfs Myrlene 2332M
 Wulfs Ransom 3059R
 Miss Dery 802U

WZRK Primestar 861P
 Wulfs Missive 2258M
 COLE Wulf Hunt
 Wulfs Joy Bells 9202J
 Wulfs Nasa 1212N
 Wulfs Nobility 3059N
 ROMN Justice
 Miss Dery Sally 605

PERF	BW	ADJ. WW	ADJ. YW	FR	ADJ. SC	ULTRASOUND (RATIO)	REA	FAT	MARB					
	81	673	1222	6.2	33.6		20.96 (114)	.3 (140)	2.46 (120)					
EPDs	CED	BW	WW	YW	MILK	CEM	SC	ST	DOC	CWT	REA	YG	MARB	SMTI
	9 (.29)	.9 (.33)	67 (.29)	102 (.31)	28 (-18)	8 (.18)	-.1 (-26)	20 (.02)	29	31	1.16	-.32	.05	55.2
%Rnk	35	35	40	40	30	20	95	10	20	45	1	10	40	35

95

Wulfs Big Broadcast 0036B

PB(100/88.6)Bull Homo Pld(T)/Red(T) BD: 9/12/2014 FI 0036B NPM2058939

Wulfs Xcellisior X252X
 Wulfs Xcellence 0036X

Wulfs Sirloin 3172S
 Wulfs Missive 2258M
 Wulfs Ransom 3059R
 Wulfs Under The Moon 8119

COLE Wulf Hunt
 Wulfs Negotiable 3172N
 LVLS Polled Black Jack
 Wulfs Faith 6501F
 Wulfs Nasa 1212N
 Wulfs Nobility 3059N
 ROMN Justice
 Wulfs Repertoire 5118R

PERF	BW	ADJ. WW	ADJ. YW	FR	ADJ. SC	ULTRASOUND (RATIO)	REA	FAT	MARB					
	88	621	1135	6.2	33.6		17.12 (93)	.26 (121)	1.9 (92)					
EPDs	CED	BW	WW	YW	MILK	CEM	SC	ST	DOC	CWT	REA	YG	MARB	SMTI
	11 (.31)	-.3 (.34)	63 (.3)	92 (.32)	21 (.23)	9 (.24)	.3 (.28)	18 (.01)	28	24	.74	-.29	-.15	46.61
%Rnk	20	20	60	60	90	10	85	25	20	70	10	15	70	65

96

Wulfs Breakpoint 7264B

PB(100/88.6)Bull Het Polled (T)/Red(T) BD: 8/31/2014 FI 7264B NPM2058688

Wulfs Zane X238Z
 Wulfs Toria 7264T

Wulfs Xclusive 2458X
 Wulfs Myrlene 2332M
 HUNT Mr Jock 44J
 Wulfs Lena 1503L

WZRK Primestar 861P
 Wulfs Missive 2258M
 COLE Wulf Hunt
 Wulfs Joy Bells 9202J
 LVLS Polled Justice 0601E
 HUNT Miss Giggie 129G
 Wulfs Guardian 5074G
 Miss Wulfette 9309J

PERF	BW	ADJ. WW	ADJ. YW	FR	ADJ. SC	ULTRASOUND (RATIO)	REA	FAT	MARB					
	93	598	1158	6	31.30		16.98 (102)	.18 (66)	1.86 (73)					
EPDs	CED	BW	WW	YW	MILK	CEM	SC	ST	DOC	CWT	REA	YG	MARB	SMTI
	6 (.29)	2 (.34)	62 (.3)	96 (.32)	28 (-19)	7 (.2)	-.1 (-26)	22 (.05)	30	30	.7	-.34	-.17	46.18
%Rnk	65	60	65	55	30	30	>95	1	15	45	15	10	75	70

97

Wulfs Born 7006B

PB(100/88.8)Bull Scurred/Red(T) BD: 8/26/2014 FI 7006B NPM2058641

Wulfs Xtractor X233X
 Wulfs Thursday 7006T

Wulfs Titus 2149T
 Wulfs Myrlene 2332M
 Wulfs Number One 0513N
 Wulfs Righthanded 5247R

Wulfs Realtor 1503R
 Wulfs Meadow Grass 2149M
 COLE Wulf Hunt
 Wulfs Joy Bells 9202J
 COLE Wulf Hunt
 Wulfs Kordial 0513K
 Wulfs Nasa 1212N
 Alcra Hard Copy

PERF	BW	ADJ. WW	ADJ. YW	FR	ADJ. SC	ULTRASOUND (RATIO)	REA	FAT	MARB					
	80	639	1165	6.6	33.1		15.88 (95)	.23 (84)	1.96 (76)					
EPDs	CED	BW	WW	YW	MILK	CEM	SC	ST	DOC	CWT	REA	YG	MARB	SMTI
	7 (.32)	-.2 (.35)	74 (.31)	107 (.33)	29 (.25)	8 (.26)	.1 (-28)	20 (.03)	29	32	.58	-.26	-.25	45.8
%Rnk	55	20	15	25	25	20	95	10	20	40	30	20	90	70

98

Wulfs Blackstone 7986B

PB(100/89.7)Bull Het Polled (T)/Red(T) BD: 9/22/2014 FI 7986B NPM2058961

Wulfs Xtractor X233X
 LRFF Twill 486T

Wulfs Titus 2149T
 Wulfs Myrlene 2332M
 Wulfs Ridgley 3172R
 Miss SYES Dean 165F

Wulfs Realtor 1503R
 Wulfs Meadow Grass 2149M
 COLE Wulf Hunt
 Wulfs Joy Bells 9202J
 COLE Wulf Hunt
 Wulfs Negotiable 3172N
 TYRE Dean 17B
 Miss SY Slapshot 538Y

PERF	BW	ADJ. WW	ADJ. YW	FR	ADJ. SC	ULTRASOUND (RATIO)	REA	FAT	MARB					
	81	623	1114	6	38		14.82 (89)	.28 (102)	2.28 (89)					
EPDs	CED	BW	WW	YW	MILK	CEM	SC	ST	DOC	CWT	REA	YG	MARB	SMTI
	6 (.32)	-.2 (.34)	68 (.32)	92 (.33)	26 (.25)	9 (.26)	.8 (.28)	16 (.03)	27	24	.41	-.2	-.24	43.35
%Rnk	65	20	35	60	45	10	25	50	25	70	60	40	85	80

99

Wulfs Brick Wall 9336B

Percr(75/66.4)Bull Scurred/Red(T) BD: 9/23/2014 FI 9336B NXM2071005

Wulfs Xtractor X233X
 Miss Wulfette 9336W

Wulfs Titus 2149T
 Wulfs Myrlene 2332M
 RUNL Tobey 465T

Wulfs Realtor 1503R
 Wulfs Meadow Grass 2149M
 COLE Wulf Hunt
 Wulfs Joy Bells 9202J
 ROMN Justice
 RUNL 640N

PERF	BW	ADJ. WW	ADJ. YW	FR	ADJ. SC	ULTRASOUND (RATIO)	REA	FAT	MARB					
	91	621	1170	6.9	36.5		15.04 (100)	.26 (85)	2.1 (77)					
EPDs	CED	BW	WW	YW	MILK	CEM	SC	ST	DOC	CWT	REA	YG	MARB	SMTI
	2 (.32)	3 (.34)	61 (.31)	100 (.32)	22 (.24)	3 (.25)	.8 (.25)		28	34	.52	-.2	-.17	45.7
%Rnk	>95	80	65	45	80	85	25		20	30	40	40	75	70

100

Wulfs Billy Crystal 9894B

PB(100/90)Bull Het Polled (T)/Red(T) BD: 9/11/2014 FI 9894B NPM2058933

Wulfs Warrior 9302W
 SY Wind A Blowing 394W

Wulfs Spring Loaded 3158S
 Wulfs Joy Bells 9202J
 Wulfs Reagan 2011R
 SY Noble One 480N

COLE Wulf Hunt
 Wulfs Nadine 3158N
 Wulfs Evan 9052E
 Wulfs Enjoyable 5009E
 Wulfs Nobel Prize 3861N
 Wulfs Magnification 2011M
 Jasy Locksmith 83L
 SY Tea Rose 349E

PERF	BW	ADJ. WW	ADJ. YW	FR	ADJ. SC	ULTRASOUND (RATIO)	REA	FAT	MARB					
	99	697	1257	6.6	35.6		14.8 (89)	.31 (113)	2.23 (87)					
EPDs	CED	BW	WW	YW	MILK	CEM	SC	ST	DOC	CWT	REA	YG	MARB	SMTI
	3 (.32)	3.6 (.34)	78 (.31)	119 (.32)	30 (.24)	6 (.24)	.3 (.26)	14 (0)	30	45	.19	-.01	-.1	51.66
%Rnk	95	90	10	10	20	45	85	70	15	5	95	90	60	45

Black & Red Lim-Flex Fall Bulls



Wulfs Boom Pow 2503B • Sells as Lot 101

101 Wulfs Boom Pow 2503B

Lim-Flex(50/44.7)Bull Scurred/Red(T) BD: 8/21/2014 FI 2503B LFM2058597

Bieber Hard Drive Y120 { Lacy Gold Bar 8123
Bieber Laura 158W { Lacy Ms Cherokee 557P
Wulfs Zeta 2503Z { Wulfs Xtractor X233X { Ljc Mission Statement P27
Wulfs Tristika 7516T { Wulfs Nasa 1212N
Wulfs Pleasure 4251P

PERF	BW	ADJ. WW	ADJ. YW	FR	ADJ. SC	ULTRASOUND (RATIO)	REA	FAT	MARB					
80	688	1294	5.7	39.5		18.28 (110)	.31 (113)	2.46 (96)						
EPDs	CED	BW	WW	YW	MILK	CEM	SC	ST	DOC	CWT	REA	YG	MARB	SMTI
12 (.3)	-.4 (.33)	77 (.3)	131 (.31)	24 (.19)	8 (.2)	1.3 (.15)			46	.88	-.16	.25	66.39	
%Rnk	15	15	10	2	65	20	2		4	2	50	20	10	

- Beautifully designed son of the outcross Red Angus carcass sire, Hard Drive
- Heifer bull with an outstanding performance record
- #1 ranked sire on our Terminal Index and #2 on Replacement Index



Wulfs Breakfast 8637B • Sells as Lot 104

103 Wulfs Brick Layer 1251B

Lim-Flex(75/66.3)Bull Homo Pld(T)/Red(T) BD: 8/14/2014 FI 1251B LFM2058498

Wulfs Zane X238Z { Wulfs Xclusive 2458X { WZRK Primestar 861P
Wulfs Myrlene 2332M { Wulfs Missive 2258M
Wulfs Year Round 1251Y { TC Aberdeen 759 { COLE Wulf Hunt
Wulfs Kiana 0113K { Wulfs Joy Bells 9202J
Miss Potterosa 440D { C R A Bextor 872 5205 608
TC Blackbird 4034
Wulfs Quarterback 4222B

PERF	BW	ADJ. WW	ADJ. YW	FR	ADJ. SC	ULTRASOUND (RATIO)	REA	FAT	MARB					
85	667	1204	6.3	38.20		14.84 (89)	.32 (117)	2.06 (81)						
EPDs	CED	BW	WW	YW	MILK	CEM	SC	ST	DOC	CWT	REA	YG	MARB	SMTI
9 (.29)	1.2 (.33)	59 (.29)	96 (.31)	30 (.18)	7 (.19)	.6 (.25)			28	.62	-.17	.01	50.78	
%Rnk	35	40	75	55	20	30	50		20	55	25	50	45	50

104 Wulfs Breakfast 8637B

Lim-Flex(50/44.3)Bull Homo Pld(T)/Homo Blk(T) BD: 8/30/2014 FI 8637B LFM2058685

Wulfs Zane X238Z { Wulfs Xclusive 2458X { WZRK Primestar 861P
Wulfs Myrlene 2332M { Wulfs Missive 2258M
Stevenson Moneymaker R185 { COLE Wulf Hunt
Bg 1082P { Wulfs Joy Bells 9202J
Black Ridge ET Larissa { Boyd On Target 1083
RDD Ms Mny Maker 137U { Stevenson Clova Pridel888
RDD Destiny Pca

PERF	BW	ADJ. WW	ADJ. YW	FR	ADJ. SC	ULTRASOUND (RATIO)	REA	FAT	MARB					
94	769	1306	6.5	34.20		16.36 (98)	.41 (150)	2.4 (93)						
EPDs	CED	BW	WW	YW	MILK	CEM	SC	ST	DOC	CWT	REA	YG	MARB	SMTI
4 (.29)	3.3 (.33)	70 (.3)	111 (.31)	30 (.19)	8 (.2)	.1 (.23)	14 (.02)	24	40	.43	.15	.23	58.99	
%Rnk	85	85	30	20	20	95	70	35	15	55	>95	20	25	

- Big time WW & YW numbers
- Standout structural design, powerful muscle and extra depth of body.

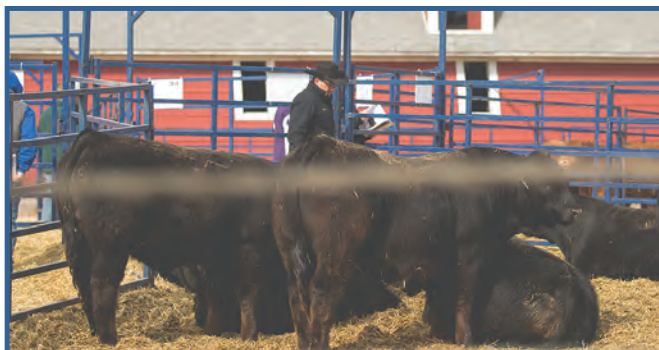

Sale day viewing of the sale offering.

105 Wulfs BackgroundK252B ET

Perc(50/45)Bull Dbl Pld/Blk BD: 7/13/2014 FI K252B NXM2084687

Wulfs Zephyr X624Z { HC Final Time 407 { HC Overtime 972
Wulfs Soloist 6284S { Wulfs Nobel Prize 3861N
Lee Ann 847T ET { B C Marathon 7022 { HC Polled Candy 763
Ver Lee Ann 309M ET { Occ Kirby 633K
Gibbet Hill Mignonne E37

PERF	BW	ADJ. WW	ADJ. YW	FR	ADJ. SC	ULTRASOUND (RATIO)	REA	FAT	MARB					
87	672	1209	7.1	34.20		17.6 (111)	.23 (89)	1.98 (78)						
EPDs	CED	BW	WW	YW	MILK	CEM	SC	ST	DOC	CWT	REA	YG	MARB	SMTI
0 (.64)	2.7 (.72)	71 (.54)	105 (.68)	24 (.59)	0 (.62)				0	0	0	0	0	
%Rnk	>95	75	25	30	65	>95			>95	>95	>95	45		

106 Wulfs Bargain K255B ET

Perc(50/45)Bull Dbl Pld/Blk BD: 7/12/2014 FI K255B NXM2084688

Wulfs Zephyr X624Z { HC Final Time 407 { HC Overtime 972
Wulfs Soloist 6284S { Wulfs Nobel Prize 3861N
Lee Ann 847T ET { B C Marathon 7022 { HC Polled Candy 763
Ver Lee Ann 309M ET { Occ Kirby 633K
Gibbet Hill Mignonne E37

PERF	BW	ADJ. WW	ADJ. YW	FR	ADJ. SC	ULTRASOUND (RATIO)	REA	FAT	MARB					
82	707	1167	6.7	35.6		14.58 (92)	.26 (100)	2.23 (88)						
EPDs	CED	BW	WW	YW	MILK	CEM	SC	ST	DOC	CWT	REA	YG	MARB	SMTI
0 (.64)	3.2 (.72)	76 (.54)	108 (.68)	25 (.59)	0 (.62)				0	0	0	0	0	
%Rnk	>95	85	15	25	55	>95			>95	>95	>95	45		



Black Lim-Flex Fall Bulls

107 Wulfs Baseball K256B ET

Perc(50/45)Bull Dbl Pld/Blk BD: 7/11/2014 FI K256B NXM2084689

Wulfs Zephyr X624Z

HC Final Time 407
Wulfs Soloist 6284S

Lee Ann 847T ET

B C Marathon 7022
Ver Lee Ann 309M ET

HC Overtime 972
HC Polled Candy 763
Wulfs Nobel Prize 3861N
Wulfs Joy Bells 9202J
Occ Kirby 633K
Gibbet Hill Mignonne E37

PERF	BW	ADJ. WW	ADJ. YW	FR	ADJ. SC	ULTRASOUND (RATIO)	REA	FAT	MARB					
85	721	1218	7.3	34.1			16.86 (106)	.29 (112)	2.23 (88)					
EPDs	CED	BW	WW	YW	MILK	CEM	SC	ST	DOC	CWT	REA	YG	MARB	\$MTI
0	(.64)	2.3	(.72)	76 (.54)	109 (.68)	25 (.59)	0 (.62)			0	0	0		
%RANK	>95	65	15	20	55	>95	>95	>95	45					

108 Wulfs Blowing Snow 0950B

Lim-Flex(50/44.3)Bull Homo Pld(T)/Het Blk(T) BD: 8/28/2014 FI 0950B LFM2058751

Wulfs Zane X238Z

Wulfs Xclusive 2458X
Wulfs Myrlene 2332M

Amen Wendys Lass 2450

Amen 2 878 Rito 207
Amen Wendys Lass 1191

WZRK Primestar 861P
Wulfs Missive 2258M
COLE Wulf Hunt
Wulfs Joy Bells 9202J
Rito 2878 Of 2536 Bvnd878
Amen Erica Lass 705
Amen 243 Vision 709
Amen Wendys Lass 886

PERF	BW	ADJ. WW	ADJ. YW	FR	ADJ. SC	ULTRASOUND (RATIO)	REA	FAT	MARB					
88	730	1290	7.1	34.70			16.42 (98)	.32 (117)	2.88 (113)					
EPDs	CED	BW	WW	YW	MILK	CEM	SC	ST	DOC	CWT	REA	YG	MARB	\$MTI
8	(.28)	1.4	(.32)	59 (.29)	98 (.3)	30 (.17)	6 (.18)	.1 (.2)	20	30	.44	-.08	.36	63.11
%RANK	45	45	75	50	20	45	95	55	45	55	75	15	15	

109 Wulfs Bradley 0186B

Lim-Flex(75/67.3)Bull Homo Pld(T)/Het Blk(T) BD: 8/30/2014 FI 0186B LFM2058655

Wulfs Zander X921Z

Wulfs Unconquered 5517U
Wulfs Joy Bells 9202J

Wulfs Xasperate 0186X

WZRK Primestar 861P
Icc Barbara 3209

Wulfs Roper 2523R
Wulfs Relay Race 5517R
Wulfs Evan 9052E
Wulfs Enjoyable 5009E
JCL Lodestar 27L
WZRK Miss P Ultra 861F
Bon View New Design 1407
Ner Traveler 168-0259

PERF	BW	ADJ. WW	ADJ. YW	FR	ADJ. SC	ULTRASOUND (RATIO)	REA	FAT	MARB					
91	674	1200	6	36.20			16.06 (96)	.28 (102)	2.1 (82)					
EPDs	CED	BW	WW	YW	MILK	CEM	SC	ST	DOC	CWT	REA	YG	MARB	\$MTI
9	(.29)	1.7	(.33)	62 (.29)	106 (.3)	39 (.18)	9 (.2)	.4 (.24)	18	35	.46	-.1	.18	57.22
%RANK	35	55	65	30	1	10	75	65	30	50	70	25	25	

110 Wulfs Beelzebub K315B ET

Lim-Flex(50/45)Bull Homo Pld(P)/Homo Blk(T) BD: 9/1/2014 FI K315B LFM2074182

Wulfs Warbonnet 6254W

Wulfs Nobel Prize 3861N
Wulfs Spiral 6254S

Royal Persephone DRCC 3110N

Alberda Traveler 416
Royal Persphone DRCC 1043L

COLE Wulf Hunt
Wulfs Casual 3161C
JCL Lodestar 27L
Miss Wulfette 1264L
D H D Traveler 6807
Alberda Queen Kimberly222
Leachman Right Time
CANE Ridge Persephone6531

PERF	BW	ADJ. WW	ADJ. YW	FR	ADJ. SC	ULTRASOUND (RATIO)	REA	FAT	MARB					
91	701	1204	6.5	36			15.5 (98)	.49 (134)	3.17 (113)					
EPDs	CED	BW	WW	YW	MILK	CEM	SC	ST	DOC	CWT	REA	YG	MARB	\$MTI
8	(.21)	1.7	(.21)	58 (.21)	97 (.21)	33 (.21)	5 (.21)	.55 (.19)	15 (.03)	12	30	.14	.23	.43
%RANK	45	55	80	50	10	65	65	65	85	45	95	>95	10	20

111 Wulfs Battle Royal K312B ET

Lim-Flex(50/43.9)Bull Homo Pld(P)/Homo Blk(T) BD: 8/18/2014 FI K312B LFM2074180

RUNL Stetson 850S

JCL Lodestar 27L
RUNL 72L

Royal Persephone DRCC 3110N

Alberda Traveler 416
Royal Persphone DRCC 1043L

Hunts Hi-Liter 245G
Logan'S Cheerleader 280G
COLE Wulf Hunt
RUNL 719J
D H D Traveler 6807
Alberda Queen Kimberly222
Leachman Right Time
CANE Ridge Persephone6531

PERF	BW	ADJ. WW	ADJ. YW	FR	ADJ. SC	ULTRASOUND (RATIO)	REA	FAT	MARB					
94	614	1197	7	36.80			15.02 (95)	.2 (77)	1.43 (56)					
EPDs	CED	BW	WW	YW	MILK	CEM	SC	ST	DOC	CWT	REA	YG	MARB	\$MTI
10	(.21)	1.5	(.22)	53 (.21)	103 (.21)	24 (.21)	5 (.21)	.85 (.2)	18 (.04)	26	32	.12	-.03	.33
%RANK	25	50	95	35	65	65	25	25	30	40	>95	85	15	10

112 Wulfs Back Packer U177B

Lim-Flex(75/66.7)Bull Homo Pld(T)/Dbl Blk BD: 9/19/2014 FI U177B LFM2075386

Wulfs Zane X238Z

Wulfs Xclusive 2458X
Wulfs Myrlene 2332M

J Bar J Yes A Winner 133Y

MAGS Winston
MAGS Unlikely Candidate

WZRK Primestar 861P
Wulfs Missive 2258M
COLE Wulf Hunt
Wulfs Joy Bells 9202J
Bt Crossover 758N
MAGS Strawberry
G A R Predestined
Logan'S Cheerleader 280G

PERF	BW	ADJ. WW	ADJ. YW	FR	ADJ. SC	ULTRASOUND (RATIO)	REA	FAT	MARB					
86	640	1177	7.2	33.4			15.56 (98)	.21 (81)	3.56 (141)					
EPDs	CED	BW	WW	YW	MILK	CEM	SC	ST	DOC	CWT	REA	YG	MARB	\$MTI
8	(.28)	2.4	(.32)	66 (.27)	102 (.27)	28 (.17)	9 (.18)	0 (.25)	15 (.02)	21	34	.51	-.22	.61
%RANK	45	70	45	40	30	10	>95	65	50	30	40	30	3	3

113 Wulfs Bomb 1298B

Lim-Flex(75/65)Bull Homo Pld(P)/Het Blk(T) BD: 8/20/2014 FI 1298B LFM2058557

Wulfs Zane X238Z

Wulfs Xclusive 2458X
Wulfs Myrlene 2332M

Wulfs Your Plan 1298Y

Wulfs Us Army General 5093
Blue Bill 0386 J H

WZRK Primestar 861P
Wulfs Missive 2258M
COLE Wulf Hunt
Wulfs Joy Bells 9202J
Wulfs Shop Talk 2332S
Wulfs Ready Made 5093R
Wr Bar Transformer 304W
H J Miss 386

PERF	BW	ADJ. WW	ADJ. YW	FR	ADJ. SC	ULTRASOUND (RATIO)	REA	FAT	MARB					
90	647	1207	5.5	35.9			19.06 (114)	.25 (91)	2.63 (103)					
EPDs	CED	BW	WW	YW	MILK	CEM	SC	ST	DOC	CWT	REA	YG	MARB	\$MTI
8	(.29)	2.1	(.33)	57 (.29)	94 (.31)	32 (.18)	9 (.19)	.3 (.26)	17 (.02)	19	29	.86	-.3	.17
%RANK	45	60	80	60	10	10	85	35	60	50	3	15	25	25

114 Wulfs Boxer 3752B

Lim-Flex(50/45.4)Bull Het Pld(T)/Homo Blk(T) BD: 10/22/2014 FI 3752B LFM2070829

MAGS Ur A Robin

Lh Rodemaster 338R
BOHI Red Robin 282R

MAGS Xylophones

BC 7022 Raven 7965
MAGS Ramada

JCL Lodestar 27L
Vermilion E Blackbird9546
Connealy Lead On
MAGS Manuela
B C Marathon 7022
O C C Blackbird 796F
TNUH Blue Print 245H
MAGS Manda

PERF	BW	ADJ. WW	ADJ. YW	FR	ADJ. SC	ULTRASOUND (RATIO)	REA	FAT	MARB					
75	801	1251	6.2	36.4			15.02 (100)	.35 (115)	3.36 (123)					
EPDs	CED	BW	WW	YW	MILK	CEM	SC	ST	DOC	CWT	REA	YG	MARB	\$MTI
8	(.31)	1.1	(.33)	75 (.3)	107 (.31)	30 (.24)	8 (.24)	.6 (.27)	12 (0)	2	35	.65	-.06	.7
%RANK	45	40	15	25	20	20	50	90	>95	30	20	80	2	1

Black Fall Limousin Bulls

115 Wulfs Big Boss K616B ET

DISPLAY PB(100/89.8)Bull Homo Pld(T)/Het Blk(T) BD: 8/26/2014 FI K616B NPM2073468



Wulfs Yellowhammer Y359Y

Wulfs Upgrade 0500U
ENG D Tilly Girl 339T

Jlwm Dire Strays 4109P
Wulfs Kyah 0500K
KRVN Naskar 013N
MAGS Renegade Girl
Hunts Hi-Liter 245G
Logan'S Cheerleader 280G
Wulfs Firestone 9453F
Miss Wolfette 9509X

Wulfs Star Gaze 6514S

JCL Lodestar 27L
Wulfs Jazzie 9252J

PERF	BW	ADJ. WW	ADJ. YW	FR	ADJ. SC	ULTRASOUND (RATIO)	REA	FAT	MARB					
	97	685	1268	6.1	34.70		15.28 (96)	.26 (100)	2.06 (81)					
EPDs	CED	BW	WW	YW	MILK	CEM	SC	ST	DOC	CWT	REA	YG	MARB	SMTI
	5 (.21)	4 (.23)	59 (.2)	97 (.21)	26 (.19)	8 (.2)	.4 (.17)	18 (.01)	12	30	.18	-.06	-.11	47.06
%Rnk	80	95	75	50	45	20	75	25	85	45	95	80	60	65

- Exciting performance numbers
- Dam has been one of our most consistent producing donors



Wulfs Big Boss K616B - Sells as Lot 115

117 Wulfs Bridge 5086B

PB(100/89.4)Bull Het Polled (T)/Het Blk(T) BD: 9/5/2014 FI 5086B NPM2058701



Wulfs Xclusive 2458X

WZRK Primestar 861P
Wulfs Missive 2258M

JCL Lodestar 27L
WZRK Miss P Ultra 861F
LVLS Polled Black Jack
Wulfs Faith 6501F
COLE Wulf Hunt
Wulfs Casual 3161C
Wulfs Quarterback 4222B
Miss Wolfette 4231D

Wulfs Raquel 5086R

Wulfs Nobel Prize 3861N
Wulfs Larisa 1149L

PERF	BW	ADJ. WW	ADJ. YW	FR	ADJ. SC	ULTRASOUND (RATIO)	REA	FAT	MARB					
	89	665	1214	7	37.40		15.68 (94)	.25 (91)	2.9 (113)					
EPDs	CED	BW	WW	YW	MILK	CEM	SC	ST	DOC	CWT	REA	YG	MARB	SMTI
	7 (.31)	2.7 (.34)	72 (.3)	109 (.31)	28 (.23)	5 (.24)	.6 (.28)	18 (.04)	23	38	.35	-.11	.14	58.33
%Rnk	55	75	20	20	30	65	50	25	40	20	70	65	30	25

118 Wulfs Bronx Bombers 6490B

PB(100/86.5)Bull Het Polled (T)/Het Blk(T) BD: 9/28/2014 FI 6490B NPM2060260



Wulfs Xcellsiur X252X

Wulfs Sirlain 3172S
Wulfs Missive 2258M

Wulfs Sing-Song 6490S

LVLS Duramax 2408M
CANE Ridge Gigi 033D

COLE Wulf Hunt
Wulfs Negotiable 3172N
LVLS Polled Black Jack
Wulfs Faith 6501F
LVLS Doubledown 3615K
LVLS Ms Stabilizer 2408E
OTSS Hard Cash 0500Y
Miss Wolfette 9079L

PERF	BW	ADJ. WW	ADJ. YW	FR	ADJ. SC	ULTRASOUND (RATIO)	REA	FAT	MARB					
	97	618	1155	6.1	37.70		17.84 (107)	.21 (77)	1.81 (71)					
EPDs	CED	BW	WW	YW	MILK	CEM	SC	ST	DOC	CWT	REA	YG	MARB	SMTI
	5 (.32)	2.8 (.34)	62 (.31)	98 (.32)	27 (.24)	6 (.25)	1 (.3)	17 (.05)	18	32	.78	-.27	-.13	47.39
%Rnk	80	80	65	50	40	45	10	35	65	40	10	20	65	65

119 Wulfs Back In Time K119B ET

PB(100/89.8)Bull Homo Pld(P)/Het Blk(T) BD: 9/1/2014 FI K119B NPM2073107



Wulfs Yellowhammer Y359Y

Wulfs Upgrade 0500U
Engd Tilly Girl 339T

JLWM Dire Strays 4109P
Wulfs Kyah 0500K
KRVN Naskar 013N
MAGS Renegade Girl
Wulfs Nasa 1212N
Wulfs Skyla 6196S
Wulfs Nobel Prize 3861N
Wulfs Joy Bells 9202J

Wulfs Your Choice 1419Y

Wulfs Uppermost 6196U
Wulfs Soloist 6284S

PERF	BW	ADJ. WW	ADJ. YW	FR	ADJ. SC	ULTRASOUND (RATIO)	REA	FAT	MARB					
	90	555	1138	5.8	34		16.1 (102)	.24 (66)	2.46 (87)					
EPDs	CED	BW	WW	YW	MILK	CEM	SC	ST	DOC	CWT	REA	YG	MARB	SMTI
	4 (.18)	3.2 (.19)	69 (.17)	98 (.17)	31 (.16)	8 (.17)	.55 (.15)	16 (.02)	26	30	.56	-.17	.12	56.19
%Rnk	85	85	35	50	15	20	65	50	30	45	30	50	30	30

120 Wulfs Big Blue K615B ET

PB(100/89.8)Bull Homo Pld(T)/Het Blk(T) BD: 8/27/2014 FI K615B NPM2073112



Wulfs Yellowhammer Y359Y

Wulfs Upgrade 0500U
Engd Tilly Girl 339T

Wulfs Star Gaze 6514S

JCL Lodestar 27L
Wulfs Jazzie 9252J

Jlwm Dire Strays 4109P
Wulfs Kyah 0500K
KRVN Naskar 013N
MAGS Renegade Girl
Hunts Hi-Liter 245G
Logan'S Cheerleader 280G
Wulfs Firestone 9453F
Miss Wolfette 9509X

PERF	BW	ADJ. WW	ADJ. YW	FR	ADJ. SC	ULTRASOUND (RATIO)	REA	FAT	MARB					
	80	659	1208	6.7	33.80		16.6 (105)	.29 (112)	2.59 (102)					
EPDs	CED	BW	WW	YW	MILK	CEM	SC	ST	DOC	CWT	REA	YG	MARB	SMTI
	5 (.21)	1.9 (.23)	57 (.2)	94 (.21)	26 (.19)	8 (.2)	.4 (.17)	18 (.01)	12	30	.29	-.07	-.03	47.06
%Rnk	80	60	80	60	45	20	75	25	85	45	80	75	50	65

121 Wulfs Bent Road K614B ET

PB(100/89.8)Bull Homo Pld(T)/Het Blk(T) BD: 8/26/2014 FI K614B NPM2073111



Wulfs Yellowhammer Y359Y

Wulfs Upgrade 0500U
ENG D Tilly Girl 339T

Jlwm Dire Strays 4109P
Wulfs Kyah 0500K
KRVN Naskar 013N
MAGS Renegade Girl
Hunts Hi-Liter 245G
Logan'S Cheerleader 280G
Wulfs Firestone 9453F
Miss Wolfette 9509X

Wulfs Star Gaze 6514S

JCL Lodestar 27L
Wulfs Jazzie 9252J

PERF	BW	ADJ. WW	ADJ. YW	FR	ADJ. SC	ULTRASOUND (RATIO)	REA	FAT	MARB					
	92	552	1066	6.4	31.7		13.88 (87)	.1 (39)	2.17 (86)					
EPDs	CED	BW	WW	YW	MILK	CEM	SC	ST	DOC	CWT	REA	YG	MARB	SMTI
	5 (.21)	3.4 (.23)	49 (.2)	84 (.21)	26 (.19)	8 (.2)	.4 (.17)	18 (.01)	12	28	.26	-.08	-.08	47.06
%Rnk	80	90	>95	80	45	20	75	25	85	55	85	75	55	65

122 Wulfs Baritone 7951B

PB(100/86.4)Bull Homo Pld(P)/Blk BD: 10/17/2014 FI 7951B NPM2063133



Wulfs Xtractor X233X

Wulfs Titus 2149T
Wulfs Myrlene 2332M

RVDR Trisa 1751 T

EXLR Excellante 251L
EXG Risa 1504R RVDR

Wulfs Realtor 1503R
Wulfs Meadow Grass 2149M
COLE Wulf Hunt
Wulfs Joy Bells 9202J
EXLR Polled Resolve 175G
EXLR 199H
COLE Maelstrom 38M
Exg Ms Blk Down 97N RVDR

PERF	BW	ADJ. WW	ADJ. YW	FR	ADJ. SC	ULTRASOUND (RATIO)	REA	FAT	MARB					
	95	650	1210	6.1	38.70		16.52 (99)	.28 (102)	2.19 (86)					
EPDs	CED	BW	WW	YW	MILK	CEM	SC	ST	DOC	CWT	REA	YG	MARB	SMTI
	4 (.32)	2.9 (.34)	70 (.31)	110 (.32)	31 (.24)	4 (.25)	1.3 (.25)	17 (.03)	27	39	.6	-.17	-.14	49.04
%Rnk	85	80	30	20	15	75	2	35	25	15	25	50	65	55

123 Wulfs By Golly U175B

Perc(81/72.3)Bull Homo Pld(T)/DbI Blk BD: 9/13/2014 FI U175B NXM2075385



Wulfs Zane X238Z

Wulfs Xclusive 2458X

WZRK Primestar 861P
Wulfs Missive 2258M
COLE Wulf Hunt
Wulfs Joy Bells 9202J
KRVN Naskar 013N
G H G Forever Lady 565
EXLR Total Impact 054T
BOHI Reba 258R

Wulfs Myrlene 2332M

Logans Remix 303T

EXLR Reba 255W

Wbl Reba 142Y

PERF	BW	ADJ. WW	ADJ. YW	FR	ADJ. SC	ULTRASOUND (RATIO)	REA	FAT	MARB													
85	676	1176	5.7	35.70		14.74 (93)	.39 (151)	1.95 (77)														
EPDs	CED	BW	WW	YW	MILK	CEM	SC	ST	DOC	CWT	REA	YG	MARB	\$MTI								
8	(.29)	2.1	(.33)	67	(.27)	93	(.28)	24	(.17)	5	(.18)	.3	(.24)	16	(.03)	19	28	.41	-.03	-.05	47.55	
%Rnk	45	60	40	60	65	65	85	50	60	55	60	85	50	60								

124 Wulfs Boogie Nights 1192B

PB(100/90.3)Bull Het Pld(T)/Het Blk(T) BD: 8/22/2014 FI 1192B NPM2058584



Lilc Zest 51Z

Wulfs X-Aggerate J657X

HSF Undertaker
Wulfs Stepping Stone 6507
JCL Lodestar 27L
PLND Greta 144G
COLE Wulf Hunt
Wulf's Casual 3161C
LVLS Farmer 4G
Carrousels Kyra

PLND Reba 521R

Wulfs Nobel Prize 3861N

Carrousels Marcy 2032M

Wulfs Yes OR No 1192Y

PERF	BW	ADJ. WW	ADJ. YW	FR	ADJ. SC	ULTRASOUND (RATIO)	REA	FAT	MARB													
91	625	1048	5.7	33		19 (103)	.12 (56)	2.27 (110)														
EPDs	CED	BW	WW	YW	MILK	CEM	SC	ST	DOC	CWT	REA	YG	MARB	\$MTI								
7	(.28)	2.8	(.32)	74	(.27)	92	(.29)	24	(.17)	9	(.19)	.3	(.21)	17	(.01)	35	27	1.09	-.54	-.23	48.31	
%Rnk	55	80	15	60	65	10	85	35	4	60	1	1	85	60								



Wulfs Final Answer A895B - Sells as Lot 125

125 Wulfs Final Answer A895B

DISPLAY Birth Date: 9/16/14 Bull 17902711 Tattoo: A895B



Adj Yrlg Hip Ht	EPDs	CED	BW	WW	YW	RADG	DMI	YH	SC							
5.7	+5	.33	+2.6	.43	+57	.31	+105	.33	+17	.3	+24	.3	+5	.47	+18	.45
Adj Yrlg Scr Cir ^m	DOC	HP	CEM	Milk	MW	MH	SEN									
34.98	+18	.26	+14.7	.15	+7	.09	+27	.17	+54	.29	+3	.16	-19	.31		
Adj REA	CW	MARB	REA	Fat												
14.7	+32	.17	+69	.31	+37	.24	+106	.29								
Adj Rib Fat	% IMF	\$Weaning														
.58	3.29	+53.77														
Rib Fat Ratio	% IMF Ratio	\$Feedlot														
187	93	+68.77														
Rump Fat Ratio	REA Ratio	\$Grid														
.62	107	+23.64														
Adj Rump Fat	Adj REA	\$QG														
.177	14.7	+33.86														
Rump Fat Ratio	REA Ratio	\$YG														
.177	107	-10.22														
Adj Rib Fat	Adj Rib Fat	\$Beef														
.58	.58	+107.65														
Rib Fat Ratio	Rib Fat Ratio	\$Beef														
187	187															
Rump Fat Ratio	Rump Fat Ratio															
.62	.62															
Adj Rump Fat	Adj Rump Fat															
.177	.177															

- Herd builder sire whose calves will excel for growth and maternal traits
- Awesome WW & YW that index 107 & 111 respectively

126 Wulfs War Party A673B

Birth Date: 9/4/14 Bull 17907103 Tattoo: A673B



Adj Yrlg Hip Ht	EPDs	CED	BW	WW	YW	RADG	DMI	YH	SC							
7	-1	.37	+2.4	.44	+59	.33	+102	.35	+18	.36	+81	.36	+1.2	.47	+88	.46
Adj Yrlg Scr Cir ^m	DOC	HP	CEM	Milk	MW	MH	SEN									
36.12	+23	.31	+15	.19	+5	.17	+36	.23	+46	.35	+4	.24	-32	.79		
Adj REA	CW	MARB	REA	Fat												
15.9	+53	.22	+41	.35	+99	.29	-015	.32								
Rib Fat Ratio	% IMF	\$Weaning														
.68	3	+67.7														
Adj Rump Fat	% IMF Ratio	\$Feedlot														
.28	85	+47.84														
Rump Fat Ratio	Adj REA	\$Grid														
.80	15.9	+33.76														
Adj Rib Fat	REA Ratio	\$QG														
.21	116	+24.32														
Rib Fat Ratio	Adj Rib Fat	\$YG														
.68	.21	+9.44														
Adj Rump Fat	Adj Rib Fat	\$Beef														
.28	.21	+146.22														
Rump Fat Ratio	Rib Fat Ratio	\$Beef														
.80	.68															
Adj Rump Fat	Rib Fat Ratio															
.28	.68															
Rump Fat Ratio	Rump Fat Ratio															
.80	.80															

127 Wulfs Power Tool A173B

Birth Date: 8/22/14 Bull 17910551 Tattoo: A173B



Adj Yrlg Hip Ht	EPDs	CED	BW	WW	YW	RADG	DMI	YH	SC							
5.6	+10	.38	+1.6	.44	+55	.33	+104	.35	+17	.34	+69	.34	+3	.46	+132	.46
Adj Yrlg Scr Cir ^m	DOC	HP	CEM	Milk	MW	MH	SEN									
37.2	+13	.31	+12.8	.16	+9	.17	+24	.23	-8	.32	+1	.21	-2	.88		
Adj REA	CW	MARB	REA	Fat												
12.7	+32	.22	+1.03	.35	+47	.29	+027	.33								
Rib Fat Ratio	% IMF	\$Weaning														
.33	5.16	+62.58														
Adj Rump Fat	% IMF Ratio	\$Feedlot														
.43	145	+57.39														
Rump Fat Ratio	Adj REA	\$Grid														
.123	12.7	+44.81														
Adj Rib Fat	REA Ratio	\$QG														
.33	93	+41.95														
Rib Fat Ratio	Adj Rib Fat	\$YG														
.106	.33	+2.86														
Adj Rump Fat	Adj Rib Fat	\$Beef														
.43	.33	+117.79														
Rump Fat Ratio	Rib Fat Ratio	\$Beef														
.123	.106															

128 Wulfs Final Answer A867B [DDP-AMF]

Birth Date: 9/4/14 Bull 18114425 Tattoo: A867B

Adj Yrlg Hip Ht	EPDs	CED	BW	WW	YW	RADG	DMI	YH	SC								
	+5	.33	+3.1	.43	+4.6	.31	+8.2	.33	+1.9	.3	-.01	.3	+7	.37	+3.8	.45	
Adj Yrlg Scr Circ ^m	DOC	HP	CEM	Milk	MW	MH	SEN										
37.1	+22	.26	+15.4	.15	+7	.09	+30	.17	+28	.29	+1	.16	-13	.25			
Adj % IMF	CW	MARB	REA	Fat													
4	+21	.17	+7.5	.31	+3.5	.24	+0.33	.29									
% IMF Ratio	S A V Final Answer 0035																
113	Wulfs Final Answer DRCC 1015Y																
Adj REA	17282563 Royal Persephone DRCC 3110N																
13.5	S A V Adaptor 2213																
REA Ratio	Royal Beauty DRCC 8067U [AMP-DDP]																
99	17865391 Beauty of Thistlelew 26D																
Adj Rib Fat	Sitz Traveler 8180																
.34	S A V Emulous 8145																
Rib Fat Ratio	Alberda Traveler 416																
110	Royal Persephone DRCC 1043L																
Adj Rump Fat	B C C Bushwacker 41-93																
.39	S A V Abigale 0451																
Rump Fat Ratio	Alberda Traveler 416																
111	Finks Beauty 253 63 9J9																

129 Wulfs Final Answer A033B

Birth Date: 10/10/14 Bull 17936999 Tattoo: A033B

Adj Yrlg Hip Ht	EPDs	CED	BW	WW	YW	RADG	DMI	YH	SC								
	-1	.33	+3.9	.43	+5.7	.31	+10.9	.33	+2.5	.3	+1.6	.3	+7	.47	+1.1	.45	
Adj Yrlg Scr Circ ^m	DOC	HP	CEM	Milk	MW	MH	SEN										
37.28	+17	.26	+16.7	.15	+5	.1	+28	.17	+6	.3	-1	.17	-13	.65			
Adj % IMF	CW	MARB	REA	Fat													
3.05	+35	.17	+8.1	.31	+4.5	.24	+1	.3									
% IMF Ratio	S A V Final Answer 0035																
86	Wulfs Final Answer DRCC 1015Y																
Adj REA	17282563 Royal Persephone DRCC 3110N																
14.7	S A V Adaptor 2213																
REA Ratio	Royal Lucy DRCC 0033X																
107	17222336 Thomas Lucy 0775																
Adj Rib Fat	Sitz Traveler 8180																
.26	S A V Emulous 8145																
Rib Fat Ratio	Alberda Traveler 416																
84	Royal Persephone DRCC 1043L																
Adj Rump Fat	B C C Bushwacker 41-93																
.37	S A V Abigale 0451																
Rump Fat Ratio	A A R New Trend																
106	Thomas Lucy 1041																

130 Wulfs Final Answer A068B [DDP]

Birth Date: 9/14/14 Bull 17900822 Tattoo: A068B

Adj Yrlg Hip Ht	EPDs	CED	BW	WW	YW	RADG	DMI	YH	SC								
	-2	.34	+4.1	.43	+5.6	.31	+9.8	.33	+1.6	.31	+2.8	.31	+6	.47	+5.4	.45	
Adj Yrlg Scr Circ ^m	DOC	HP	CEM	Milk	MW	MH	SEN										
35.1	+28	.26	+11.4	.16	+5	.1	+33	.17	+23	.29	+1	.17	-22	.18			
Adj % IMF	CW	MARB	REA	Fat													
4.35	+23	.19	+1.05	.32	+1.5	.25	+0.69	.3									
% IMF Ratio	S A V Final Answer 0035																
123	Wulfs Final Answer DRCC 1015Y																
Adj REA	17282563 Royal Persephone DRCC 3110N																
12.5	G A R Predestined																
REA Ratio	Royal Persephone DRCC 1043L																
91	B/R New Design 036																
Adj Rib Fat	G A R Ext 4206																
.36	Alberda Traveler 416																
Rib Fat Ratio	Royal Persephone DRCC 4139P																
116	Sitz Traveler 8180																
Adj Rump Fat	S A V Emulous 8145																
.38	Alberda Traveler 416																
Rump Fat Ratio	Royal Persephone DRCC 1043L																
109	Royal Persephone DRCC 7082T																

131 Wulfs Yogi A021B [DDP]

Birth Date: 9/14/14 Bull 17900820 Tattoo: A021B

Adj Yrlg Hip Ht	EPDs	CED	BW	WW	YW	RADG	DMI	YH	SC								
	+2	.34	+2.9	.43	+4.7	.31	+8.0	.34	+1.8	.29	+2.1	.29	+3	.47	+1.1	.45	
Adj Yrlg Scr Circ ^m	DOC	HP	CEM	Milk	MW	MH	SEN										
39.1	+1	.26	+10.4	.13	+7	.08	+22	.15	+5.9	.28	+6	.14	-4	.66			
Adj % IMF	CW	MARB	REA	Fat													
3.85	+25	.17	+3.7	.31	+6.7	.23	-0.04	.29									
% IMF Ratio	S A V Adaptor 2213																
108	Wulfs Yogi 1020Y																
Adj REA	17194064 Royal Blackbird DRCC 8031U																
14.8	Connealy In Focus 3102																
REA Ratio	SandPoint Lucy 0321 [DDP]																
108	16989226 Sandpoint Lucy 7119																
Adj Rib Fat	B C C Bushwacker 41-93																
.28	S A V Abigale 0451																
Rib Fat Ratio	G A R Retail Product																
90	Royal Blackbird DRCC 6017S																
Adj Rump Fat	Mytty In Focus																
.38	Black Chuli of Cononga 171																
Rump Fat Ratio	SandPoint Mountain Time 4181																
77	SandPoint Lucy 4963																

132 Wulfs Adaptor A620B

Birth Date: 8/22/14 Bull 17909471 Tattoo: A620B

Adj Yrlg Hip Ht	EPDs	CED	BW	WW	YW	RADG	DMI	YH	SC								
	+0	.36	+3.4	.44	+5.4	.33	+9.5	.35	+1.7	.34	+4.9	.34	+6	.47	+1.04	.47	
Adj Yrlg Scr Circ ^m	DOC	HP	CEM	Milk	MW	MH	SEN										
37.37	+20	.29	+18.8	.2	+6	.16	+29	.23	+11	.35	+1	.24	-11	.57			
Adj % IMF	CW	MARB	REA	Fat													
3.65	+50	.2	+5.8	.33	+5.9	.27	+0.78	.32									
% IMF Ratio	B C C Bushwacker 41-93																
103	S A V Adaptor 2213 [AMF-CAF-DDF-M1F-NHF-OHF]																
Adj REA	14114073 S A V Abigale 0451																
13.5	Paramont Ambush 2172																
REA Ratio	R C Anita T Bando 918903																
99	Schoenes Fix It 826																
Adj Rib Fat	S A V Abigale 6062																
.34	Connealy Onward																
Rib Fat Ratio	Sitz Upward 307R																
110	Sitz Henrietta Pride 81M																
Adj Rump Fat	H A Image Maker 0415																
.29	RR Barbaramere 3970																
Rump Fat Ratio	EXAR Barbaramere 3620																
83	16704234 RR Barbaramere 5020																

133 Wulfs Absolute A260B [DDP]

Birth Date: 8/21/14 Bull 17910572 Tattoo: A260B

Adj Yrlg Hip Ht	EPDs	CED	BW	WW	YW	RADG	DMI	YH	SC								
	+6	.37	+2.1	.42	+4.6	.33	+8.9	.35	+2.5	.31	-0.2	.31	+2	.47	+1.19	.46	
Adj Yrlg Scr Circ ^m	DOC	HP	CEM	Milk	MW	MH	SEN										
38.17	+17	.29	+10.6	.17	+7	.13	+15	.2	-4	.32	-3	.21	+15	.44			
Adj % IMF	CW	MARB	REA	Fat													
4.3	+35	.22	+6	.34	+5.2	.28	+0.05	.32									
% IMF Ratio	S A V Final Answer 0035																
121	K C F Bennett Absolute [AMF-CAF-D2F-DDF-M1F-NHF-OHF]																
Adj REA	16430795 Thomas Miss Lucy 5152																
13.2	Sitz Traveler 8180																
REA Ratio	S A V Emulous 8145																
96	Wulfs Ext 6106																
Adj Rib Fat	Thomas Miss Lucy 3050																
.27	G A R Predestined																
Rib Fat Ratio	Thomas Elbina 0183																
87	S A V Adaptor 2213																
Adj Rump Fat	Royal Predestined DRCC 6036S																
.27	S A V Adaptor 2213																
Rump Fat Ratio	Wulfs Persephone 2560Z [DDP]																
77	17438288 Royal Persephone DRCC 9072W																

Black Limousin Yearling Bulls



Wulfs Capture This T506C • Sells as Lot 134

134 DISPLAY Wulfs Capture This T506C
 PB(100/88.6)Bull Homo Pld(T)/Homo Blk(T) BD: 1/24/2015 FI T506C NPM2083460

RUNL Stetson 850S { JCL Lodestar 27L { Hunts Hi-Liter 245G
 { RUNL 72L { Logan'S Cheerleader 280G
 { Wulfs Warbonnet 6254W { COLE Wulf Hunt
 { TECS Abigal 1327 { Wulfs Spiral 6254S
 { TECS Underscore 827 { Wulfs Nasa 1212N
 { TECS Safari 637

PERF	BW	ADJ. WW	ADJ. YW	FR	ADJ. SC	ULTRASOUND (RATIO)	REA	FAT	MARB													
	73	780																				
EPDs	CED	BW	WW	YW	MILK	CEM	SC	ST	DOC	CWT	REA	YG	MARB	\$MTI								
	12	(.49)	1.9	(.53)	76	(.39)	108	(.48)	32	(.41)	6	(.44)	.7	(.14)	19	(.04)	31	27	.64	-.2	-.07	51.93
%Rnk	15	10	15	25	10	45	40	15	15	60	20	40	55	45								

- Soggy made homo black, Homo Pld Stetson son that definitely bends the curve for growth
- BW & CE suitable for heifers
- Stout WW aided by exceptional volume of muscle



Wulfs Civic Duty T535C • Sells as Lot 135

135 DISPLAY Wulfs Civic Duty T535C
 PB(100/90.2)Bull Homo Pld(T)/Homo Blk(T) BD: 2/13/2015 FI T535C NPM2083458

Wulfs Zane X238Z { Wulfs Xclusive 2458X { WZRK Primestar 861P
 { Wulfs Myrlene 2332M { Wulfs Missive 2258M
 { Wulfs Paxton 1641P { COLE Wulf Hunt
 { Wulfs Lassie 1314L { Wulfs Joy Bells 9202J
 { JCL Lodestar 27L
 { SVL 141L
 { AUTO Hackett 702H
 { EXLR Lindsey 99D

PERF	BW	ADJ. WW	ADJ. YW	FR	ADJ. SC	ULTRASOUND (RATIO)	REA	FAT	MARB													
	86	749																				
EPDs	CED	BW	WW	YW	MILK	CEM	SC	ST	DOC	CWT	REA	YG	MARB	\$MTI								
	6	(.48)	2.6	(.54)	74	(.41)	102	(.48)	34	(.4)	7	(.43)	.25	(.18)	19	(.03)	31	31	.88	-.36	-.04	53.65
%Rnk	65	75	15	40	5	30	95	15	15	45	2	4	50	40								

- Homo black, Homo Pld maternal brother to Yak the Black
- Heavy WW with balanced numbers for all traits
- Attractive profile with a pile of muscle

136 Wulfs Charley Horse M031C
 PB(100/90.2)Bull Homo Pld(T)/Blk BD: 3/9/2015 FI M031C NPM2086208

Wulfs Walcott F711W { Wulfs Reagan 2011R { Wulfs Nobel Prize 3861N
 { DMWC Trixy 711T { Wulfs Magnification 2011M
 { Wulfs Warrior 9302W { Wulfs Reno 2522R
 { TUBB Strike 475P { GFLI Gordon Lady 937J
 { MdrC TUBB Lucky Strike
 { TUBB Edition 271M

PERF	BW	ADJ. WW	ADJ. YW	FR	ADJ. SC	ULTRASOUND (RATIO)	REA	FAT	MARB													
	90	815																				
EPDs	CED	BW	WW	YW	MILK	CEM	SC	ST	DOC	CWT	REA	YG	MARB	\$MTI								
	11	(.49)	1.6	(.53)	77	(.54)	102	(.47)	32	(.41)	5	(.44)	.5	(.13)	11	(.02)	33	26	.13	-.07	-.2	46.28
%Rnk	20	50	10	40	10	65	65	95	10	60	>95	75	80	70								

- Soggy made homo black, Homo Pld maternal brother to Yak the Black
- Heavy WW with balanced numbers for all traits
- Attractive profile with a pile of muscle

137 Wulfs Chuck Wagon T571C
 PB(100/91.5)Bull Homo Pld(T)/Het Blk(T) BD: 3/10/2015 FI T571C NPM2083477

Wulfs Yak The Black T108Y { Wulfs Titus 2149T { Wulfs Realtor 1503R
 { TECS Typhon 734 { Wulfs Meadow Grass 2149M
 { JCL Lodestar 27L { Wulfs Paxton 1641P
 { Wulfs Lassie 1314L
 { Hunts Hi-Liter 245G
 { Logan'S Cheerleader 280G
 { Wulfs Kenworth 2253K
 { Miss Wullette 6034F

PERF	BW	ADJ. WW	ADJ. YW	FR	ADJ. SC	ULTRASOUND (RATIO)	REA	FAT	MARB													
	98	790																				
EPDs	CED	BW	WW	YW	MILK	CEM	SC	ST	DOC	CWT	REA	YG	MARB	\$MTI								
	6	(.48)	2.8	(.53)	90	(.39)	130	(.48)	24	(.4)	6	(.43)	.8	(.14)	17	(.01)	14	47	.7	-.21	-.12	54.46
%Rnk	65	80	1	2	65	45	25	35	80	4	15	35	65	35								

- Homo black, Homo Pld maternal brother to Yak the Black
- Heavy WW with balanced numbers for all traits
- Attractive profile with a pile of muscle

138 Wulfs Composer T523C
 PB(100/89)Bull Het Pld(T)/Homo Blk(T) BD: 2/8/2015 FI T523C NPM2083468

Wulfs Yankee K689Y { HUNT Mr Jock 44J { LVLS Polled Justice 0601E
 { Wulfs Soloist 6284S { HUNT Miss Giggie 129G
 { Wulfs Guardian 5074G { Wulfs Nobel Prize 3861N
 { TECS Sentinel 603 { Wulfs Joy Bells 9202J
 { Wulfs Rambler 8400X
 { Wulfs Example 5074E
 { OKLF Kojak 209K
 { Trails End 119

PERF	BW	ADJ. WW	ADJ. YW	FR	ADJ. SC	ULTRASOUND (RATIO)	REA	FAT	MARB													
	78	743																				
EPDs	CED	BW	WW	YW	MILK	CEM	SC	ST	DOC	CWT	REA	YG	MARB	\$MTI								
	7	(.49)	1.1	(.54)	68	(.4)	90	(.48)	36	(.42)	8	(.44)	.6	(.2)	19	(.05)	31	20	.94	-.3	-.16	46.93
%Rnk	55	40	35	65	2	20	50	15	15	85	1	15	70	65								

- Soggy made homo black, Homo Pld maternal brother to Yak the Black
- Heavy WW with balanced numbers for all traits
- Attractive profile with a pile of muscle

139 Wulfs Colan M035C
 PB(100/92.1)Bull Homo Pld(T)/Het Blk(T) BD: 3/18/2015 FI M035C NPM2086215

Wulfs Warrior 9302W { Wulfs Spring Loaded 3158S { COLE Wulf Hunt
 { Wulfs Joy Bells 9202J { Wulfs Nadine 3158N
 { Wulfs Evan 9052E
 { Wulfs Enjoyable 5009E
 { EXLR 066G { KRMK Black Legacy 917B
 { EXLR Mariah 272B
 { RADE Prince Olympus
 { RADE Daisy

PERF	BW	ADJ. WW	ADJ. YW	FR	ADJ. SC	ULTRASOUND (RATIO)	REA	FAT	MARB													
	90	800																				
EPDs	CED	BW	WW	YW	MILK	CEM	SC	ST	DOC	CWT	REA	YG	MARB	\$MTI								
	5	(.49)	2.6	(.54)	72	(.54)	89	(.48)	32	(.42)	8	(.45)	.35	(.13)	16	(.03)	25	21	.34	-.31	-.21	46.24
%Rnk	80	75	20	70	10	20	85	50	30	80	75	10	80	70								

- Homo black, Homo Pld maternal brother to Yak the Black
- Heavy WW with balanced numbers for all traits
- Attractive profile with a pile of muscle



Black Limousin Yearling Bulls

140 Wulfs Cayugal M458C

PB(93/83)Bull Homo Pld(T)/Blk BD: 3/5/2015 FI M458C NPM2086207

Wulfs Warrior 9302W { Wulfs Spring Loaded 3158S
Wulfs Joy Bells 9202J
RRPF Passion 458P { Carrousel Match Point
Strawberry Wine 7816G

{ COLE Wulf Hunt
Wulfs Nadine 3158N
Wulfs Evan 9052E
Wulfs Enjoyable 5009E
EXLR Intrigue 361G
Dslr Ms Sweetness 232H
JMCL Polled 770-2607B
Rrpf 7816B

PERF	BW	ADJ. WW	ADJ. YW	FR	ADJ. SC	ULTRASOUND (RATIO)	REA	FAT	MARB					
94	801													
EPDs	CED	BW	WW	YW	MILK	CEM	SC	ST	DOC	CWT	REA	YG	MARB	SMTI
2	(.49)	3 (.54)	75 (.54)	90 (.47)	31 (.41)	7 (.44)	.35 (.15)	12 (0)	28	22	.34	-.21	-.13	49.15
%Rnk	>95	80	15	65	15	30	85	90	20	75	75	35	65	55

141 Wulfs Country Star N224C

PB(100/90.5)Bull Homo Pld(T)/Blk BD: 3/24/2015 FI N224C NPM2084683

LFLC Zest 51Z { Wulfs X-Aggerate J657X
PLND Reba 521R
Wulfs Warbonnet 6254W
PLND Zephyr 224Z
PLND Sweetie 609S

{ HSF Undertaker
Wulfs Stepping Stone 6507
JCL Lodestar 27L
PLND Greta 144G
Wulfs Nobel Prize 3861N
Wulfs Spiral 6254S
Wulfs Guardian 5074G
PLND Party Girl 422P

PERF	BW	ADJ. WW	ADJ. YW	FR	ADJ. SC	ULTRASOUND (RATIO)	REA	FAT	MARB					
92	769													
EPDs	CED	BW	WW	YW	MILK	CEM	SC	ST	DOC	CWT	REA	YG	MARB	SMTI
7	(.47)	3.2 (.53)	85 (.38)	108 (.47)	29 (.39)	4 (.42)	.43 (.07)	16 (.05)	35	33	.64	-.3	-.21	50.08
%Rnk	55	85	2	25	25	75	75	50	4	35	20	15	80	50

142 Wulfs Chances R N341C

PB(100/89.8)Bull Homo Pld(T)/Homo Blk(T) BD: 3/21/2015 FI N341C NPM2084679

Wulfs Walcott F711W { Wulfs Reagan 2011R
DMWC Trixy 711T
Wulfs Uppermost 6196U
PLND Awesome 341A
PLND Tyra 708T

{ Wulfs Nobel Prize 3861N
Wulfs Magnification 2011M
Wulfs Reno 2522R
GFLI Gordon Lady 937J
Wulfs Nasa 1212N
Wulfs Skylar 6196S
Wulfs Nobel Prize 3861N
PLND MarGArRet 324M

PERF	BW	ADJ. WW	ADJ. YW	FR	ADJ. SC	ULTRASOUND (RATIO)	REA	FAT	MARB					
75	756													
EPDs	CED	BW	WW	YW	MILK	CEM	SC	ST	DOC	CWT	REA	YG	MARB	SMTI
12	(.49)	.9 (.53)	72 (.39)	98 (.48)	28 (.41)	5 (.44)	.5 (.13)	12 (.03)	34	24	.3	-.16	-.2	45.59
%Rnk	15	35	20	50	30	65	65	90	5	70	80	50	80	70

143 Wulfs Checkmate N342C

PB(100/90.4)Bull Het Pld(T)/Homo Blk(T) BD: 3/13/2015 FI N342C NPM2084676

Wulfs Walcott F711W { Wulfs Reagan 2011R
DMWC Trixy 711T
Wulfs Xcellsiar X252X
PLND Alyssa 342A
PLND Razzmatazz 502R

{ Wulfs Nobel Prize 3861N
Wulfs Magnification 2011M
Wulfs Reno 2522R
GFLI Gordon Lady 937J
Wulfs Sirlain 3172S
Wulfs Missive 2258M
PLND Numero Uno 394N
PLND Libby 308L

PERF	BW	ADJ. WW	ADJ. YW	FR	ADJ. SC	ULTRASOUND (RATIO)	REA	FAT	MARB					
94	724													
EPDs	CED	BW	WW	YW	MILK	CEM	SC	ST	DOC	CWT	REA	YG	MARB	SMTI
9	(.49)	2 (.53)	78 (.39)	104 (.48)	28 (.41)	5 (.44)	.65 (.13)	12 (.02)	26	29	.49	-.14	-.15	48.98
%Rnk	35	60	10	35	30	65	50	90	30	50	45	55	70	55

144 Wulfs Cornell P351C

PB(100/89)Bull Polled/Homo Blk(T) BD: 3/14/2015 FI P351C NPM2084255

Lflc Ace 750A { Wulfs Walcott F711W
Lflc Yo Go 750Y
HUNT Alysha 86A
HUNT Yehudit 56Y

{ Wulfs Reagan 2011R
DMWC Trixy 711T
WZRK Primestar 861P
Miss Black Demers 114M
RUNL Stetson 850S
RUNL Toe Jam 352T
HUNT Testament 40T
HUNT Tabby 27T

PERF	BW	ADJ. WW	ADJ. YW	FR	ADJ. SC	ULTRASOUND (RATIO)	REA	FAT	MARB					
88	810													
EPDs	CED	BW	WW	YW	MILK	CEM	SC	ST	DOC	CWT	REA	YG	MARB	SMTI
11	(.47)	1.4 (.53)	88 (.38)	127 (.47)	31 (.39)	6 (.42)	.71 (.1)	14 (0)	30	43	.57	-.04	-.04	55.37
%Rnk	20	45	1	3	15	45	40	70	15	10	30	85	50	30

145 Wulfs Cyclone I390C

PB(87/79.2)Bull Homo Pld(P)/Blk BD: 2/23/2015 FI I390C NPM2083770

Rpy Paynes Derby 46Z { Kajo Responder 120R
Ivy's Polled Princess 1P
Wulfs Xcellsiar X252X
KSLC Zara Zona
KSLC Xtra Pink Lightning

{ JCL Lodestar 27L
Kajo Sheryl Swoops 11H
Ivy's Polled Molten 14M
EXLR Jenna 020L
Wulfs Sirlain 3172S
Wulfs Missive 2258M
Majestic Lightning 717 Sg
Wulfs Pink 4504P

PERF	BW	ADJ. WW	ADJ. YW	FR	ADJ. SC	ULTRASOUND (RATIO)	REA	FAT	MARB					
87	668													
EPDs	CED	BW	WW	YW	MILK	CEM	SC	ST	DOC	CWT	REA	YG	MARB	SMTI
8	(.47)	1.9 (.53)	72 (.38)	100 (.47)	26 (.39)	4 (.42)			27	.55	-.22	-.12	-.07	49.03
%Rnk	45	60	20	45	45	75			60	35	30	65	55	

146 Wulfs Castle Rock T521C

PB(100/88.8)Bull Homo Pld(T)/Homo Blk(T) BD: 2/4/2015 FI T521C NPM2083466

Wulfs Zane X238Z { Wulfs Xclusive 2458X
Wulfs Myrlene 2332M
TECS X108Z
TECS Reta 528

{ WZRK Primestar 861P
Wulfs Missive 2258M
COLE Wulf Hunt
Wulfs Joy Bells 9202J
DHVO Deuce 132R
Pbrs Narcissa 513N
OKLF Kojak 209K
H&H Polled Maude 9002J

PERF	BW	ADJ. WW	ADJ. YW	FR	ADJ. SC	ULTRASOUND (RATIO)	REA	FAT	MARB					
101	770													
EPDs	CED	BW	WW	YW	MILK	CEM	SC	ST	DOC	CWT	REA	YG	MARB	SMTI
3	(.48)	5.1 (.53)	78 (.39)	108 (.48)	32 (.39)	6 (.42)	.35 (.13)		26	38	.55	-.22	-.07	52.63
%Rnk	95	>95	10	25	10	45	85		30	20	35	30	55	40





Wulfs Caller ID M860C • Sells as Lot 147



Wulfs Catalyst C501C • Sells as Lot 148



Wulfs Cobblestone N037C • Sells as Lot 149

150 Wulfs Crimson Tide N038C

PB(100/90.2)Bull Homo Pld(T)/Red BD: 3/13/2015 FI N038C NPM2084677

Wulfs Xtractor X233X { Wulfs Titus 2149T { Wulfs Realtor 1503R
 Wulfs Myrlene 2332M { Wulfs Meadow Grass 2149M
 Wulfs Joy Bells 9202J
 Wulfs Realtor 1503R
 Wulfs Meadow Grass 2149M
 Wulfs Kudos 5519K
 PLND Refresh 501R { PLND Madeline 354M

PERF	BW	ADJ. WW	ADJ. YW	FR	ADJ. SC	ULTRASOUND (RATIO)	REA	FAT	MARB					
92	766													
EPDs	CED	BW	WW	YW	MILK	CEM	SC	ST	DOC	CWT	REA	YG	MARB	\$MTI
4 (.49)	3 (.53)	93 (.39)	122 (.48)	22 (.41)	9 (.44)	.9 (.19)	14 (.04)	22	41	.92	-.29	-.27	50.29	
%RANK	85	80	1	5	80	10	20	70	45	15	2	15	90	50



Red Limousin & Lim-Flex Yearling Bulls

147 Wulfs Caller Id M860C

Lim-Flex(75/68.1)Bull Homo Pld(P)/Red BD: 2/18/2015 FI M860C LFM2086708

Wulfs Apostle T343A { Wulfs Yankee K689Y { HUNT Mr Jock 44J
 Wulfs Ultra Diamond 8571U { Wulfs Soloist 6284S
 Wulfs Nichola 3279N { Jwm Dire Strays 4109P
 Werner Westward 357 { Wulfs Nichola 3279N
 MAGS Xeme { G A R Predestined
 AUTO Elite 270F { Bff Everdale Entense 4015
 JCL Black Out
 STBR Gracious Girl

PERF	BW	ADJ. WW	ADJ. YW	FR	ADJ. SC	ULTRASOUND (RATIO)	REA	FAT	MARB					
86	704													
EPDs	CED	BW	WW	YW	MILK	CEM	SC	ST	DOC	CWT	REA	YG	MARB	\$MTI
7 (.64)	1.1 (.69)	74 (.5)	108 (.65)	31 (.54)	8 (.62)					30	.59	-.02	.21	60.09
%RANK	65	40	15	25	15	20				45	25	85	25	20

- Performance Apostle son that will catch your eye in the pen
- Solid EPDs that include a high dollar MTI of 60

148 Wulfs Catalyst C501C

Lim-Flex(75/67.7)Bull Homo Pld(T)/Red BD: 2/4/2015 FI C501C LFM2084001

Wulfs Xtractor X233X { Wulfs Titus 2149T { Wulfs Realtor 1503R
 Wulfs Myrlene 2332M { Wulfs Meadow Grass 2149M
 S A V Brilliance 8077 { COLE Wulf Hunt
 Wulfs Joy Bells 9202J
 S A V Blackcap May 5270
 SY Lakota 730E
 KEVN Zambia 232Z { KEVN Josie 915J { KEVN Even Money

PERF	BW	ADJ. WW	ADJ. YW	FR	ADJ. SC	ULTRASOUND (RATIO)	REA	FAT	MARB					
88	720													
EPDs	CED	BW	WW	YW	MILK	CEM	SC	ST	DOC	CWT	REA	YG	MARB	\$MTI
8 (.49)	1.5 (.53)	81 (.39)	115 (.48)	30 (.41)	8 (.44)	1.1 (.13)	12 (.04)	24	36	.72	-.22	.06	58.31	
%RANK	45	50	4	15	20	20	5	90	35	25	10	30	40	25

- Growth Xtractor son that will add weight at weaning and yearling as well as REA
- Out of a great young Brilliance daughter that would definitely add to his maternal predictability

149 Wulfs Cobblestone N037C

PB(100/89.7)Bull Homo Pld(T)/Red BD: 3/22/2015 FI N037C NPM2084681

Wulfs Xtractor X233X { Wulfs Titus 2149T { Wulfs Realtor 1503R
 Wulfs Myrlene 2332M { Wulfs Meadow Grass 2149M
 Wulfs Trailblazer 2329T { COLE Wulf Hunt
 Wulfs Joy Bells 9202J
 Wulfs Ransom 3059R
 PLND Lund Cow 037X { Wulfs Motherofpearl 2329M
 PLND Numero Uno 394N
 PLND Libby 308L

PERF	BW	ADJ. WW	ADJ. YW	FR	ADJ. SC	ULTRASOUND (RATIO)	REA	FAT	MARB					
72	767													
EPDs	CED	BW	WW	YW	MILK	CEM	SC	ST	DOC	CWT	REA	YG	MARB	\$MTI
6 (.49)	.9 (.53)	80 (.39)	108 (.48)	24 (.41)	9 (.44)	.85 (.19)	14 (.03)	34	30	.76	-.33	-.21	48.99	
%RANK	65	35	5	25	65	10	25	70	5	45	10	10	80	55

- These Xtractor sons excel for growth and muscle
- Low birth with exceptional growth to weaning

151 Wulfs Challenger N805C

PB(100/87.7)Bull Scurred/Red BD: 3/13/2015 FI N805C NPM2084675

Wulfs Xtractor X233X { Wulfs Titus 2149T { Wulfs Realtor 1503R
 Wulfs Myrlene 2332M { Wulfs Meadow Grass 2149M
 COLE Wulf Hunt
 Wulfs Joy Bells 9202J
 Wulfs Nasa 1212N
 Wulfs Nobility 3059N
 PLND Ultra 805-U { PLND Sassy 620S { LVLS Duramax 2408M
 PLND Kathy 256K

PERF	BW	ADJ. WW	ADJ. YW	FR	ADJ. SC	ULTRASOUND (RATIO)	REA	FAT	MARB					
80	763													
EPDs	CED	BW	WW	YW	MILK	CEM	SC	ST	DOC	CWT	REA	YG	MARB	\$MTI
8 (.49)	.5 (.54)	80 (.41)	111 (.49)	28 (.42)	10 (.45)	.75 (.2)	19 (.03)	32	32	.71	-.24	-.11	51.95	
%RANK	45	30	5	20	30	3	40	15	10	40	15	25	60	45



Red Limousin & Lim-Flex Yearling Bulls

152 Wulfs Copyright T555C

PB(100/88.7)Bull Homo Pld(T)/Red BD: 2/24/2015 FI T555C NPM2083472

Wulfs Apostle T343A { Wulfs Yankee K689Y { HUNT Mr Jock 44J
Wulfs Soloist 6284S
Wulfs Ultra Diamond 8571U { Jwm Dire Strays 4109P
Wulfs Nichola 3279N
Wulfs Sirloin 3172S { COLE Wulf Hunt
Wulfs Negotiable 3172N
Wulfs Nasa 1212N
TECS X1021 { TECS Ulmost 835 { TECS Spot Light 625

PERF	BW	ADJ. WW	ADJ. YW	FR	ADJ. SC	ULTRASOUND (RATIO)	REA	FAT	MARB					
94	848													
EPDs	CED	BW	WW	YW	MILK	CEM	SC	ST	DOC	CWT	REA	YG	MARB	\$MTI
	5 (.47)	1.8 (.53)	84 (.38)	113 (.47)	34 (.39)	12 (.42)	.65 (.12)	17 (.03)	29	35	.8	-.19	-.02	55.92
%Rnk	80	55	2	15	5	1	50	35	20	30	5	40	50	30

153 Wulfs Chart Topper T566C

PB(100/89.4)Bull Homo Pld(T)/Red BD: 3/3/2015 FI T566C NPM2083475

Wulfs Xtractor X233X { Wulfs Titus 2149T { Wulfs Realtor 1503R
Wulfs Meadow Grass 2149M
Wulfs Myrlene 2332M { COLE Wulf Hunt
Wulfs Joy Bells 9202J
Wulfs Paxton 1641P { JCL Lodestar 27L
SVL 141L
TECS Umpire 801 { TECS Peony 406 { EXLR Tonto 267L
Trails End 233

PERF	BW	ADJ. WW	ADJ. YW	FR	ADJ. SC	ULTRASOUND (RATIO)	REA	FAT	MARB					
91	834													
EPDs	CED	BW	WW	YW	MILK	CEM	SC	ST	DOC	CWT	REA	YG	MARB	\$MTI
	7 (.49)	1 (.54)	83 (.4)	117 (.48)	30 (.42)	9 (.44)	.7 (.2)	19 (.03)	35	37	.68	-.37	-.24	49.24
%Rnk	55	40	3	10	20	10	40	15	4	20	15	3	85	55

154 Wulfs Chadwick T514C

PB(100/88.9)Bull Homo Pld(T)/Red BD: 1/29/2015 FI T514C NPM2083463

Wulfs Xtractor X233X { Wulfs Titus 2149T { Wulfs Realtor 1503R
Wulfs Meadow Grass 2149M
Wulfs Myrlene 2332M { COLE Wulf Hunt
Wulfs Joy Bells 9202J
Wulfs Ransom 3059R { Wulfs Nasa 1212N
Wulfs Nobility 3059N
Wulfs Guardian 5074G
TECS Uniform 818 { TECS Sentinel 603 { TECS Panda 437

PERF	BW	ADJ. WW	ADJ. YW	FR	ADJ. SC	ULTRASOUND (RATIO)	REA	FAT	MARB					
89	741													
EPDs	CED	BW	WW	YW	MILK	CEM	SC	ST	DOC	CWT	REA	YG	MARB	\$MTI
	8 (.49)	0 (.54)	78 (.41)	109 (.49)	27 (.42)	9 (.45)	.65 (.21)	19 (.03)	34	30	.93	-.33	-.25	47.02
%Rnk	45	20	10	20	40	10	50	15	5	45	2	10	90	65

155 Wulfs Candyman T513C

PB(100/88.9)Bull Homo Pld(T)/Red BD: 1/28/2015 FI T513C NPM2083459

Wulfs Xcellsiar X252X { Wulfs Sirloin 3172S { COLE Wulf Hunt
Wulfs Negotiable 3172N
Wulfs Missive 2258M { LVLS Polled Black Jack
Wulfs Faith 6501F
Wulfs Titus 2149T
Wulfs Myrlene 2332M
Wulfs Nasa 1212N
TECS Airyanna 1393 { TECS Upbeat 831 { TECS Spectacular 639

PERF	BW	ADJ. WW	ADJ. YW	FR	ADJ. SC	ULTRASOUND (RATIO)	REA	FAT	MARB					
70	770													
EPDs	CED	BW	WW	YW	MILK	CEM	SC	ST	DOC	CWT	REA	YG	MARB	\$MTI
	9 (.48)	.5 (.53)	87 (.39)	116 (.48)	26 (.41)	11 (.44)	.74 (.2)	18 (.04)	27	34	.98	-.26	.06	60.27
%Rnk	35	30	1	10	45	1	40	25	25	30	1	20	40	20

156 Wulfs Covered Wagon I512C

Lim-Flex(50/44.3)Bull Homo Pld(P)/Red BD: 2/3/2015 FI I512C LFM2083824

Wulfs Wagon Train 3197W { HUNT Mr Jock 44J { LVLS Polled Justice 0601E
HUNT Miss Giggie 129G
Wulfs Necessity 3197N { Wulfs Guardian 5074G
Wulfs Gina 7533G
5L Administrator 2534-5716 { 5L Direct Fire 1641-6443
5L Redbird 661-2534
5L Guns Blazin 637-5874
5L Marta 297-301
5L Marta 301-2036

PERF	BW	ADJ. WW	ADJ. YW	FR	ADJ. SC	ULTRASOUND (RATIO)	REA	FAT	MARB					
84	779													
EPDs	CED	BW	WW	YW	MILK	CEM	SC	ST	DOC	CWT	REA	YG	MARB	\$MTI
	10 (.48)	.8 (.53)	64 (.39)	91 (.48)	31 (.41)	8 (.44)				21	.71	-.29	.06	53.78
%Rnk	25	35	55	65	15	20				80	15	15	40	35

157 Wulfs Chambray T519C

PB(100/89.3)Bull Homo Pld(T)/Red BD: 2/3/2015 FI T519C NPM2083465

Wulfs Xtractor X233X { Wulfs Titus 2149T { Wulfs Realtor 1503R
Wulfs Meadow Grass 2149M
Wulfs Myrlene 2332M { COLE Wulf Hunt
Wulfs Joy Bells 9202J
Wulfs Paxton 1641P { JCL Lodestar 27L
SVL 141L
TECS Tulip 704 { H&H Polled Maude 9002J { CHAZ First Choice 6004F
Wulfs Donna 9050X

PERF	BW	ADJ. WW	ADJ. YW	FR	ADJ. SC	ULTRASOUND (RATIO)	REA	FAT	MARB					
96	782													
EPDs	CED	BW	WW	YW	MILK	CEM	SC	ST	DOC	CWT	REA	YG	MARB	\$MTI
	5 (.49)	2 (.54)	83 (.4)	118 (.48)	28 (.42)	8 (.44)	.55 (.21)	19 (.04)	31	38	.75	-.34	-.13	53
%Rnk	80	60	3	10	30	20	65	15	15	20	10	10	65	40

158 Wulfs Congo T522C

PB(100/89.6)Bull Het Polled (T)/Red BD: 2/8/2015 FI T522C NPM2083467

Wulfs Wisdom 8063W { Wulfs Realtor 1503R { HUNT Mr Jock 44J
Wulfs Lena 1503L
Miss Wulfette 8063H { Wulfs Quarterback 4222B
WSWS Ironside Jewell 992X
Wulfs Upgrade 0500U { Jwm Dire Strays 4109P
Wulfs Kyah 0500K
Wulfs Nobel Prize 3861N
TECS Zerni 1222 { TECS Torpedo 733 { Trails End 179

PERF	BW	ADJ. WW	ADJ. YW	FR	ADJ. SC	ULTRASOUND (RATIO)	REA	FAT	MARB					
95	741													
EPDs	CED	BW	WW	YW	MILK	CEM	SC	ST	DOC	CWT	REA	YG	MARB	\$MTI
	3 (.49)	3.8 (.53)	73 (.39)	95 (.48)	15 (.41)	7 (.44)	.88 (.12)	12 (.03)	34	27	.71	-.2	-.2	46.11
%Rnk	95	95	20	55	>95	30	25	90	5	60	15	40	80	70

159 Wulfs Chow Down T551C

PB(100/88.8)Bull Homo Pld(T)/Red BD: 2/23/2015 FI T551C NPM2083471

Wulfs Yankee K689Y { HUNT Mr Jock 44J { LVLS Polled Justice 0601E
HUNT Miss Giggie 129G
Wulfs Soloist 6284S { Wulfs Nobel Prize 3861N
Wulfs Joy Bells 9202J
Wulfs Ransom 3059R { Wulfs Nasa 1212N
Wulfs Nobility 3059N
Wulfs Guardian 5074G
TECS Ultrasonic 809 { TECS Strawberry 602 { TECS Pepper 423

PERF	BW	ADJ. WW	ADJ. YW	FR	ADJ. SC	ULTRASOUND (RATIO)	REA	FAT	MARB					
98	772													
EPDs	CED	BW	WW	YW	MILK	CEM	SC	ST	DOC	CWT	REA	YG	MARB	\$MTI
	5 (.49)	2.9 (.54)	77 (.4)	104 (.48)	32 (.42)	10 (.44)	.55 (.19)	19 (.02)	36	32	.75	-.22	-.11	50.82
%Rnk	80	80	10	35	10	3	65	15	3	40	10	30	60	50



Red Limousin Yearling Bulls



Wulfs Cammedian K908C - Sells as Lot 162

162 DISPLAY Wulfs Cammedian K908C ET 
 PB(100/88.9)Bull Homo Pld(T)/Red BD: 3/2/2015 FI K908C NPM2081912

Ivy's Marksman Htz 10Z
 Wulfs Worth It All 9108W

ROMN Tuff Enuff 103T
 Ivy's Xpect The Best 47X
 WZRK Primestar 861P
 Wulfs Missive 2258M

Wulfs Ransom 3059R
 ROMN Roberta 35R
 Wulfs Revolver 1219R
 Ivy's Polled Princess 1P
 JCL Lodestar 27L
 WZRK Miss P Ultra 861F
 LVLS Polled Black Jack
 Wulfs Faith 6501F

PERF	BW	ADJ. WW	ADJ. YW	FR	ADJ. SC	ULTRASOUND (RATIO)	REA	FAT	MARB					
90	653													
EPDs	CED	BW	WW	YW	MILK	CEM	SC	ST	DOC	CWT	REA	YG	MARB	\$MTI
12 (.39)	.5 (.46)	80 (.25)	111 (.4)	29 (.33)	9 (.36)	.65 (.13)	17 (0)	31	30	.31	-.23	-.08	53	
%Rnk	15	30	5	20	25	10	50	35	15	45	80	30	45	35

- Flush brother to Lot 6
- Dam is a full sister to Xclusive
- Rugged made bull with extra dimension of bone and depth of rib

164 Wulfs Composed K688C ET 
 PB(100/89.8)Bull Homo Pld(P)/Red BD: 3/13/2015 FI K688C NPM2084826

Ivy's Marksman Htz 10Z
 Wulfs Soloist 6284S

ROMN Tuff Enuff 103T
 Ivy's Xpect The Best 47X
 Wulfs Nobel Prize 3861N
 Wulfs Joy Bells 9202J

Wulfs Ransom 3059R
 ROMN Roberta 35R
 Wulfs Revolver 1219R
 Ivy's Polled Princess 1P
 COLE Wulf Hunt
 Wulfs Casual 3161C
 Wulfs Evan 9052E
 Wulfs Enjoyable 5009E

PERF	BW	ADJ. WW	ADJ. YW	FR	ADJ. SC	ULTRASOUND (RATIO)	REA	FAT	MARB					
80	733													
EPDs	CED	BW	WW	YW	MILK	CEM	SC	ST	DOC	CWT	REA	YG	MARB	\$MTI
9 (.39)	1.5 (.46)	86 (.25)	106 (.4)	40 (.33)	9 (.36)	.55 (.19)	16 (.04)	37	29	.68	-.32	0	58.08	
%Rnk	35	50	1	30	1	10	65	50	2	50	15	10	45	25



Lookin' good!

161 Wulfs CommanderK909C ET 
 PB(100/88.9)Bull Homo Pld(T)/Red BD: 3/3/2015 FI K909C NPM2081915

Ivy's Marksman Htz 10Z
 Wulfs Worth It All 9108W

ROMN Tuff Enuff 103T
 Ivy's Xpect The Best 47X
 WZRK Primestar 861P
 Wulfs Missive 2258M

Wulfs Ransom 3059R
 ROMN Roberta 35R
 Wulfs Revolver 1219R
 Ivy's Polled Princess 1P
 JCL Lodestar 27L
 WZRK Miss P Ultra 861F
 LVLS Polled Black Jack
 Wulfs Faith 6501F

PERF	BW	ADJ. WW	ADJ. YW	FR	ADJ. SC	ULTRASOUND (RATIO)	REA	FAT	MARB					
80	571													
EPDs	CED	BW	WW	YW	MILK	CEM	SC	ST	DOC	CWT	REA	YG	MARB	\$MTI
12 (.39)	.2 (.46)	74 (.25)	111 (.4)	31 (.33)	9 (.36)	.65 (.13)	17 (0)	31	30	.29	-.23	-.01	53.93	
%Rnk	15	25	15	20	15	10	50	35	15	45	80	30	45	35

163 Wulfs Commit K703C ET 
 PB(100/89.6)Bull Homo Pld(T)/Red BD: 3/5/2015 FI K703C NPM2084814

Ivy's Marksman Htz 10Z
 Wulfs Tidal Wave 7203T

ROMN Tuff Enuff 103T
 Ivy's Xpect The Best 47X
 Wulfs Nasa 1212N
 Wulfs Pinata 4023P

Wulfs Ransom 3059R
 ROMN Roberta 35R
 Wulfs Revolver 1219R
 Ivy's Polled Princess 1P
 Wulfs Fanfare 4055F
 Miss Wulfette 1212L
 Wulfs Guardian 5074G
 Wulfs Marimba 2154M

PERF	BW	ADJ. WW	ADJ. YW	FR	ADJ. SC	ULTRASOUND (RATIO)	REA	FAT	MARB					
89	716													
EPDs	CED	BW	WW	YW	MILK	CEM	SC	ST	DOC	CWT	REA	YG	MARB	\$MTI
11 (.39)	.8 (.46)	73 (.25)	90 (.4)	33 (.33)	8 (.36)	.8 (.14)	19 (.04)	31	18	.34	-.2	-.2	45.96	
%Rnk	20	35	20	65	10	20	25	15	15	85	75	40	80	70

165 Wulfs Concertmaster K818C ET 
 PB(100/88.4)Bull Homo Pld(P)/Red BD: 3/15/2015 FI K818C NPM2084828

Wulfs Xcellsior X252X
 Wulfs Unique 8217U

Wulfs Sirlain 3172S
 Wulfs Missive 2258M
 HUNT Mr Jock 44J
 Wulfs Myrlene 2332M

COLE Wulf Hunt
 Wulfs Negotiable 3172N
 LVLS Polled Black Jack
 Wulfs Faith 6501F
 LVLS Polled Justice 0601E
 HUNT Miss Giggie 129G
 COLE Wulf Hunt
 Wulfs Joy Bells 9202J

PERF	BW	ADJ. WW	ADJ. YW	FR	ADJ. SC	ULTRASOUND (RATIO)	REA	FAT	MARB					
80	638													
EPDs	CED	BW	WW	YW	MILK	CEM	SC	ST	DOC	CWT	REA	YG	MARB	\$MTI
10 (.39)	-.3 (.46)	79 (.25)	103 (.4)	34 (.33)	12 (.36)	.85 (.21)	22 (.05)	30	24	1.26	-.38	.14	61.71	
%Rnk	25	20	10	35	5	1	25	1	15	70	1	3	30	15

166 Wulfs Cape Coral 9029C 
 PB(100/89.1)Bull Homo Pld(T)/Red BD: 3/15/2015 FI 9029C NPM2072032

Ivy's Marksman Htz 10Z
 Wulfs Waiting Game 9029W

ROMN Tuff Enuff 103T
 Ivy's Xpect The Best 47X
 Wulfs Ridgley 3172R
 Miss Wulfette 7138T

Wulfs Ransom 3059R
 ROMN Roberta 35R
 Wulfs Revolver 1219R
 Ivy's Polled Princess 1P
 COLE Wulf Hunt
 Wulfs Negotiable 3172N
 Wulfs Nasa 1212N
 Wulfs Mercia 2287M

PERF	BW	ADJ. WW	ADJ. YW	FR	ADJ. SC	ULTRASOUND (RATIO)	REA	FAT	MARB					
92	684													
EPDs	CED	BW	WW	YW	MILK	CEM	SC	ST	DOC	CWT	REA	YG	MARB	\$MTI
11 (.48)	.9 (.53)	79 (.39)	105 (.48)	28 (.39)	10 (.42)	.6 (.12)	15 (0)	36	28	.28	-.17	-.09	51.7	
%Rnk	20	35	10	30	30	3	50	65	3	55	85	50	60	45



Black Limousin Yearling Bulls



Wulf Cab 1505C • Sells as Lot 167

167 Wulf Cab 1505C

DISPLAY

PB(100/89.5)Bull Homo Pld(T)/Blk BD: 1/23/2015 FI 1505C NPM2071752

Wulf Xtractor X233X { Wulf Titus 2149T
Wulf Myrlene 2332M
Wulf Paxton 1641P
Wulf SAVvy 6047S

Wulf Realtor 1503R
Wulf Meadow Grass 2149M
COLE Wulf Hunt
Wulf Joy Bells 9202J
JCL Lodestar 27L
SVL 141L
Wulf Nasa 1212N
Wulf Petronella 4205P

PERF	BW	ADJ. WW	ADJ. YW	FR	ADJ. SC	ULTRASOUND (RATIO)	REA	FAT	MARB												
88	703																				
EPDs	CED	BW	WW	YW	MILK	CEM	SC	ST	DOC	CWT	REA	YG	MARB	SMTI							
8	(.49)	1.7	(.54)	85	(.39)	125	(.48)	32	(.41)	10	(.44)	.8	(.19)	20	(.02)	31	44	.76	-.29	-.18	51.48
%Rnk	45	55	2	3	10	3	25	10	15	10	10	15	75	45							

- A high growth Xtractor son with a little extra eye
- Extension of frame and eye appeal will make him a favorite



Wulf Campbell 3262C • Sells as Lot 168

168 Wulf Campbell 3262C

DISPLAY

PB(100/90.7)Bull Homo Pld(T)/Het Blk(T) BD: 2/14/2015 FI 3262C NPM2071951

VI Apollo 324A { Wulf Xistance V638X
RMKR Unequaled 812U
Wulf Walcott F711W
Wulf Xtrinsic Factor

Wulf Spring Loaded 3158S
RPLF Sweet Sixteen 638S
ROMN Justice
RMKR Miss Doubledown 410P
Wulf Reagan 2011R
DMWC Trixy 711T
Engd Unbridled 832U
Wulf Missive 2258M

PERF	BW	ADJ. WW	ADJ. YW	FR	ADJ. SC	ULTRASOUND (RATIO)	REA	FAT	MARB												
88	745																				
EPDs	CED	BW	WW	YW	MILK	CEM	SC	ST	DOC	CWT	REA	YG	MARB	SMTI							
6	(.47)	2.3	(.53)	81	(.38)	110	(.47)	29	(.39)	4	(.42)	.85	(.08)	12	(.01)	30	34	.48	-.12	-.26	45.77
%Rnk	65	65	4	20	25	75	25	90	15	30	45	65	90	70							

- This will be one of the first Apollo calves offered
- He is thick and deep from front to rear

169 Wulf Camouflage 3378C

DISPLAY

PB(100/90)Bull Homo Pld(T)/Blk BD: 2/13/2015 FI 3378C NPM2071930

Wulf Xcellsior X252X { Wulf Sirlain 3172S
Wulf Missive 2258M
Wulf Warbonnet 6254W
Wulf Uraya 8287U

COLE Wulf Hunt
Wulf Negotiable 3172N
LVLS Polled Black Jack
Wulf Faith 6501F
Wulf Nobel Prize 3861N
Wulf Spiral 6254S
Mr SYES Gentleman 118M
Wulf Nasia 3218N

PERF	BW	ADJ. WW	ADJ. YW	FR	ADJ. SC	ULTRASOUND (RATIO)	REA	FAT	MARB												
65	693																				
EPDs	CED	BW	WW	YW	MILK	CEM	SC	ST	DOC	CWT	REA	YG	MARB	SMTI							
11	(.49)	1.3	(.53)	74	(.39)	101	(.48)	31	(.41)	8	(.44)	.4	(.13)	18	(.02)	23	28	.85	-.25	.08	57.09
%Rnk	20	45	15	40	15	20	75	25	40	55	3	25	35	30							

- A high growth Xtractor son with a little extra eye
- Extension of frame and eye appeal will make him a favorite

170 Wulf Cab Driver 6134C

DISPLAY

PB(100/89.6)Bull Homo Pld(T)/Blk BD: 1/26/2015 FI 6134C NPM2071765

Wulf Amazing Bull T341A { HUNT Mr Jock 44J
Wulf Ultra Diamond 8571U
Carrousels Pure Power
Wulf Happiness 8510H

LVLS Polled Justice 0601E
HUNT Miss Giggie 129G
Jlwm Dire Strays 4109P
Wulf Nichola 3279N
GPFF Blaque Rulon
TUBB First Class 666F
Wulf Foundation 3497 F
Wulf Everlasting 5000E

PERF	BW	ADJ. WW	ADJ. YW	FR	ADJ. SC	ULTRASOUND (RATIO)	REA	FAT	MARB												
78	619																				
EPDs	CED	BW	WW	YW	MILK	CEM	SC	ST	DOC	CWT	REA	YG	MARB	SMTI							
5	(.47)	2.1	(.53)	72	(.38)	104	(.47)	30	(.39)	6	(.42)	.75	(.14)	21	(.06)	26	32	.68	-.3	-.22	46.14
%Rnk	80	60	20	35	20	45	40	3	30	40	15	15	85	70							

- A high growth Xtractor son with a little extra eye
- Extension of frame and eye appeal will make him a favorite

171 Wulf Camp Fire 3256C

DISPLAY

PB(100/90.1)Bull Homo Pld(T)/Het Blk(T) BD: 2/13/2015 FI 3256C NPM2071932

RUNL Stetson 850S { JCL Lodestar 27L
RUNL 72L
Wulf Walcott F711W
Wulf Xtrinsic Factor

Hunts Hi-Liter 245G
Logan'S Cheerleader 280G
COLE Wulf Hunt
RUNL 719J
Wulf Reagan 2011R
DMWC Trixy 711T
Engd Unbridled 832U
Wulf Missive 2258M

PERF	BW	ADJ. WW	ADJ. YW	FR	ADJ. SC	ULTRASOUND (RATIO)	REA	FAT	MARB												
81	683																				
EPDs	CED	BW	WW	YW	MILK	CEM	SC	ST	DOC	CWT	REA	YG	MARB	SMTI							
10	(.48)	1.3	(.53)	81	(.39)	117	(.48)	30	(.41)	6	(.44)	.78	(.14)	16	(.02)	32	37	.38	-.15	-.1	51.98
%Rnk	25	45	4	10	20	45	40	50	10	20	65	55	60	45							

- A high growth Xtractor son with a little extra eye
- Extension of frame and eye appeal will make him a favorite

172 Wulf Cambridge 3258C

DISPLAY

PB(100/88.4)Bull Homo Pld(T)/Blk BD: 2/11/2015 FI 3258C NPM2071919

RUNL Stetson 850S { JCL Lodestar 27L
RUNL 72L
Wulf Xcellsior X252X
Pinnacle's Work Of Art

Hunts Hi-Liter 245G
Logan'S Cheerleader 280G
COLE Wulf Hunt
RUNL 719J
Wulf Sirlain 3172S
Wulf Missive 2258M
Cjsl Timetraveler 7051T
Rpy Taffeta 28T

PERF	BW	ADJ. WW	ADJ. YW	FR	ADJ. SC	ULTRASOUND (RATIO)	REA	FAT	MARB												
78	639																				
EPDs	CED	BW	WW	YW	MILK	CEM	SC	ST	DOC	CWT	REA	YG	MARB	SMTI							
12	(.48)	-.4	(.53)	82	(.39)	117	(.48)	30	(.41)	6	(.44)	.66	(.19)	20	(.01)	10	35	.7	-.22	.09	59.72
%Rnk	15	15	3	10	20	45	50	10	90	30	15	30	55	20							

- A high growth Xtractor son with a little extra eye
- Extension of frame and eye appeal will make him a favorite



Black Limousin Yearling Bulls

173 Wulfs Cadet 3054C

PB(87/77.9)Bull Homo Pld(T)/Blk BD: 2/8/2015 FI 3054C NPM2071885

Wulfs Xcellsiur X252X

Wulfs Sirloin 3172S

COLE Wulf Hunt
Wulfs Negotiable 3172N
LVLS Polled Black Jack
Wulfs Faith 6501F
S A V Net Worth 4200
Wulfs Royalty 5078R
Wulfs Ransom 3059R
CWS Top Notch 705T

Wulfs Missive 2258M

Wulfs X Sign Here X578X

Wulfs Warm-Hearted 9934W

Wulfs Advantage 3054A

PERF	BW	ADJ. WW	ADJ. YW	FR	ADJ. SC	ULTRASOUND (RATIO)	REA	FAT	MARB						
87	718														
EPDs	CED	BW	WW	YW	MILK	CEM	SC	ST	DOC	CWT	REA	YG	MARB	SMTI	
11	(.48)	.5	(.53)	73	(.39)	102	(.48)	30	(.41)	10	(.44)	.47	(.13)	18	(.01)
%RANK	20	30	20	40	20	3	75	25	80	60	4	30	30	20	

174 Wulfs Cannon Ball 2809C

Perct(81/71.8)Bull Homo Pld(T)/Het Blk(T) BD: 3/2/2015 FI 2809C NXM2073099

RUNL Stetson 850S

JCL Lodestar 27L

Hunts Hi-Liter 245G
Logan'S Cheerleader 280G
COLE Wulf Hunt
RUNL 719J
Fulc Cowtown 209S
LVLS New Design 9133P
LVLS Secret Weapon 4408K
EXLR Luvly 222R

RUNL 72L

Calo Western Spur 502W

Calo 903W

Calo 909Z

PERF	BW	ADJ. WW	ADJ. YW	FR	ADJ. SC	ULTRASOUND (RATIO)	REA	FAT	MARB					
70	676													
EPDs	CED	BW	WW	YW	MILK	CEM	SC	ST	DOC	CWT	REA	YG	MARB	SMTI
13	(.49)	-1.53	74	(.39)	107	(.48)	32	(.41)	8	(.44)				
%RANK	10	10	15	25	10	20			20	28	.53	-.17	.13	58.39

175 Wulfs Caddy 3643C

PB(100/89.6)Bull Het Polled (T)/Blk BD: 2/7/2015 FI 3643C NPM2071870

DLVL Xerox 023X

COLE Thunder 110T

COLE Black Tank 24P
COLE 50K
ROMN Justice
Tref Miss 937N
Wulfs Titus 2149T
Wulfs Myrlene 2332M
LVLS Polled Black Jack
Wulfs Faith 6501F

DLVL Sky 605S

Wulfs Xtractor X233X

Wulfs Missive 2258M

Wulfs Alicia 3643A

PERF	BW	ADJ. WW	ADJ. YW	FR	ADJ. SC	ULTRASOUND (RATIO)	REA	FAT	MARB						
80	685														
EPDs	CED	BW	WW	YW	MILK	CEM	SC	ST	DOC	CWT	REA	YG	MARB	SMTI	
13	(.48)	-1.6	(.53)	73	(.39)	101	(.48)	26	(.41)	6	(.44)	.75	(.12)	17	(.03)
%RANK	10	5	20	40	45	45	40	35	10	75	15	30	60	50	

176 Wulfs Caller 3201C

PB(93/82.9)Bull Homo Pld(T)/Blk BD: 2/10/2015 FI 3201C NPM2071911

RUNL Stetson 850S

JCL Lodestar 27L

Hunts Hi-Liter 245G
Logan'S Cheerleader 280G
COLE Wulf Hunt
RUNL 719J
Wulfs Ransom 3059R
ASRL 508T
Wulfs Ridgley 3172R
LRFF Whitney 549W

RUNL 72L

ASRL Wisdom 33 W

LRFF 623 Y

Wulfs Aquafina 3201A

PERF	BW	ADJ. WW	ADJ. YW	FR	ADJ. SC	ULTRASOUND (RATIO)	REA	FAT	MARB						
77	636														
EPDs	CED	BW	WW	YW	MILK	CEM	SC	ST	DOC	CWT	REA	YG	MARB	SMTI	
13	(.49)	-1.2	(.54)	73	(.39)	103	(.48)	25	(.41)	8	(.44)	.45	(.19)	18	(.01)
%RANK	10	10	20	35	55	20	75	25	5	70	35	30	50	40	

177 Wulfs Cachet 3323C

PB(100/89.5)Bull Homo Pld(T)/Blk BD: 2/6/2015 FI 3323C NPM2071867

ROMN Tuff Enuff 103T

Wulfs Ransom 3059R

Wulfs Nasa 1212N
Wulfs Nobility 3059N
ROMN Made To Order
ROMN Lou 24L
White Lakes Vision 2000
Castlereagh Connie R37
HUNT Mr Jock 44J
Wulfs Delta Dawn 4055D

ROMN Roberta 35R

Mandayen Vision Y329

Wulfs Text Book 7482T

Wulfs Aspen 3323A

PERF	BW	ADJ. WW	ADJ. YW	FR	ADJ. SC	ULTRASOUND (RATIO)	REA	FAT	MARB					
86	760													
EPDs	CED	BW	WW	YW	MILK	CEM	SC	ST	DOC	CWT	REA	YG	MARB	SMTI
14	(.48)	-.8	(.53)	76	(.39)	100	(.48)	29	(.41)	12	(.44)	.9	(.13)	
%RANK	5	15	15	45	25	1	20		85	75	50	60	65	55

178 Wulfs Caballo 0435C

PB(100/89.2)Bull Het Polled (T)/Blk BD: 1/29/2015 FI 0435C NPM2071755

Wulfs Xcellsiur X252X

Wulfs Sirloin 3172S

COLE Wulf Hunt
Wulfs Negotiable 3172N
LVLS Polled Black Jack
Wulfs Faith 6501F
HC Overtime 972
HC Polled Candy 763
COLE Wulf Hunt
Wulfs Joy Bells 9202J

Wulfs Missive 2258M

HC Final Time 407

Wulfs Myrlene 2332M

Wulfs Xpeditious 0435X

PERF	BW	ADJ. WW	ADJ. YW	FR	ADJ. SC	ULTRASOUND (RATIO)	REA	FAT	MARB					
82	674													
EPDs	CED	BW	WW	YW	MILK	CEM	SC	ST	DOC	CWT	REA	YG	MARB	SMTI
10	(.49)	-1.53	73	(.39)	101	(.48)	29	(.42)	9	(.44)				
%RANK	25	25	20	40	25	10	40	35	25	65	1	3	30	50



Wulfs Caravan K118C • Sells as Lot 179

179 Wulfs Caravan K118C ET

DISPLAY PB(100/90.2)Bull Homo Pld(P)/Blk BD: 3/12/2015 FI K118C NPM2081935

Wulfs Willard 5115W

Wulfs Revolver 1219R

Mr SYES Gentleman 118M
Wulfs Leaf Butterfly 1219
Wulfs Napoleon 1018N
Wulfs Majority 2093M
Wulfs Nasa 1212N
Wulfs Skyla 6196S
Wulfs Nobel Prize 3861N
Wulfs Joy Bells 9202J

Wulfs Remi 5115R

Wulfs Uppermost 6196U

Wulfs Soloist 6284S

Wulfs Your Choice 1419Y

PERF	BW	ADJ. WW	ADJ. YW	FR	ADJ. SC	ULTRASOUND (RATIO)	REA	FAT	MARB						
90	684														
EPDs	CED	BW	WW	YW	MILK	CEM	SC	ST	DOC	CWT	REA	YG	MARB	SMTI	
8	(.39)	1.7	(.46)	81	(.25)	100	(.4)	38	(.33)	7	(.36)	.5	(.13)	14	(.03)
%RANK	45	55	4	45	1	30	65	70	10	65	10	15	35	20	

- Heavy muscled, wide made prospect
- Maternal brother to Lot 3



Black Lim-Flex Yearling Bulls



Wulf Citizen Kane H307C • Sells as Lot 180

180 Wulf Citizen Kane H307C 
DISPLAY Lim-Flex(75/66.2)Bull Homo Pld(P)/Het Blk(T) BD: 1/20/2015 FI H307C LFM2082602

Wulf Exclusive 2458X { WZRK Primestar 861P
 Wulf Missive 2258M { WZRK Miss P Ultra 861F
 Cofa 2311 Karen { Wulf Ridgley 3172R { LVLS Polled Black Jack
 { Wulf Faith 6501F
 { COLE Wulf Hunt
 { Wulf Negotiable 3172N
 { To 450 Ole 705
 { Gbs Lady Alliance 594
 { J H Lady Alliance

PERF	BW	ADJ. WW	ADJ. YW	FR	ADJ. SC	ULTRASOUND (RATIO)	REA	FAT	MARB					
	96	794												
EPDs	CED	BW	WW	YW	MILK	CEM	SC	ST	DOC	CWT	REA	YG	MARB	SMTI
	8 (.49)	2.4 (.53)	86 (.39)	125 (.48)	27 (.42)	7 (.44)				44	.34	.01	.29	66.35
%RANK	45	70	1	3	40	30				10	75	90	20	10

- Exceptional growth bull
- Solid WW, YW and carcass numbers

182 Wulf Commerce E505C 
 Perc(50/42)Bull Homo Pld(T)/Het Blk(T) BD: 1/7/2015 FI E505C NXM2082722

Ggge 3G Smoke N' Mirrors { S A V 8180 Traveler 004
 GGGR 3G Cowgirl 351N { SITZ Traveler 8180
 { Boyd Forever Lady 8003
 { O C C Anchor 771A
 { GGGR 3G Cookie 421D
 { Wulf Ridgley 3172R { COLE Wulf Hunt
 { Wulf Negotiable 3172N
 { HC Final Time 407
 { 3G Cowgirl Jeta 913J
 { 3G Cowgirl Whisp 936W

PERF	BW	ADJ. WW	ADJ. YW	FR	ADJ. SC	ULTRASOUND (RATIO)	REA	FAT	MARB					
	83	882												
EPDs	CED	BW	WW	YW	MILK	CEM	SC	ST	DOC	CWT	REA	YG	MARB	SMTI
	11 (.48)	.2 (.53)	81 (.39)	114 (.48)	28 (.41)	6 (.44)	.9 (.09)	8 (.01)	20	32	.65	-.16	.18	62.15
%RANK	20	25	4	15	30	45	20	>95	55	40	20	50	25	15

184 Wulf Cancun H309C 
 Lim-Flex(75/66.3)Bull Homo Pld(P)/Het Blk(T) BD: 1/22/2015 FI H309C LFM2082604

Wulf Exclusive 2458X { WZRK Primestar 861P
 Wulf Missive 2258M { WZRK Miss P Ultra 861F
 Wulf Nobel Prize 3861N { LVLS Polled Black Jack
 { Wulf Faith 6501F
 { COLE Wulf Hunt
 { Wulf Casual 3161C
 { Lemmon Newsline C804
 { JJJ Eventress 3-16 { Eventress S S 2K

PERF	BW	ADJ. WW	ADJ. YW	FR	ADJ. SC	ULTRASOUND (RATIO)	REA	FAT	MARB					
	94	813												
EPDs	CED	BW	WW	YW	MILK	CEM	SC	ST	DOC	CWT	REA	YG	MARB	SMTI
	7 (.49)	2.5 (.53)	85 (.39)	122 (.48)	25 (.42)	7 (.44)	.59 (.18)	16 (.04)	19	42	.44	-.1	.27	66.18
%RANK	55	70	2	5	55	30	65	50	60	10	55	70	20	10



Wulf Customs E546C • Sells as Lot 181

181 Wulf Customs E546C 
DISPLAY Lim-Flex(50/44.5)Bull Het Pld(T)/Homo Blk(T) BD: 2/4/2015 FI E546C LFM2074798

Mytty In Focus { S A F Focus Of ER
 Mytty Countess 906 { S A F Fame
 { G D A R Forever Lady 246
 { SITZ Alliance 6595
 { Baldrige Countess 357
 { Black Diamond
 { Quail Run Ramona Bp
 { Wulf Rambler 8400X
 { Lady BRUN 318X
 { GPF B laque Rulon
 { 3G Cowgirl Riley 549R
 { 3G Cowgirl Hilda 848H

PERF	BW	ADJ. WW	ADJ. YW	FR	ADJ. SC	ULTRASOUND (RATIO)	REA	FAT	MARB					
	86	851												
EPDs	CED	BW	WW	YW	MILK	CEM	SC	ST	DOC	CWT	REA	YG	MARB	SMTI
	11 (.49)	1 (.53)	80 (.39)	115 (.48)	23 (.42)	7 (.44)	1.25 (.219)	(.04)	23	35	.39	-.09	.28	64.97
%RANK	20	40	5	15	75	30	3	15	40	30	65	70	20	10

- Big bodied, powerful bull that should have great calving ease
- Very desirable set of numbers across the board

183 Wulf Calumet E508C 
 Perc(46/41.9)Bull Homo Pld(T)/Homo Blk(T) BD: 1/8/2015 FI E508C NXM2082723

Ggge 3G Smoke N' Mirrors { S A V 8180 Traveler 004
 GGGR 3G Cowgirl 351N { SITZ Traveler 8180
 { Boyd Forever Lady 8003
 { O C C Anchor 771A
 { GGGR 3G Cookie 421D
 { Wulf Guardian 5074G { Wulf Rambler 8400X
 { Wulf Example 5074E
 { DEVT Polled Deon
 { 3G Cowgirl Bandit 412D
 { 3G Cowgirl Leona 150L
 { 3G Cowgirl Haley 842H

PERF	BW	ADJ. WW	ADJ. YW	FR	ADJ. SC	ULTRASOUND (RATIO)	REA	FAT	MARB					
	80	810												
EPDs	CED	BW	WW	YW	MILK	CEM	SC	ST	DOC	CWT	REA	YG	MARB	SMTI
	9 (.49)	1.4 (.53)	73 (.4)	105 (.48)	29 (.42)	3 (.45)	.8 (.13)	10 (.06)	22	30	.67	-.23	.13	58.56
%RANK	35	45	20	30	25	85	25	>95	45	45	15	30	30	25

185 Wulf Cherokee H306C 
 Lim-Flex(50/44.2)Bull Homo Pld(P)/Het Blk(T) BD: 1/19/2015 FI H306C LFM2082601

Wulf Yankee K689Y { HUNT Mr Jock 44J
 Wulf Soloist 6284S { LVLS Polled Justice 0601E
 { HUNT Miss Giggle 129G
 { Wulf Nobel Prize 3861N
 { Wulf Joy Bells 9202J
 { Big Rok Ole 450
 { To 1916 Lucy 504
 { VDAR Right Now 2151
 { V D A R Lass 5205
 { To 450 Ole 705
 { G K A F Lass 591

PERF	BW	ADJ. WW	ADJ. YW	FR	ADJ. SC	ULTRASOUND (RATIO)	REA	FAT	MARB					
	92	768												
EPDs	CED	BW	WW	YW	MILK	CEM	SC	ST	DOC	CWT	REA	YG	MARB	SMTI
	5 (.49)	3.4 (.53)	78 (.39)	116 (.48)	31 (.41)	6 (.44)				41	.66	-.05	.31	65.22
%RANK	80	90	10	10	15	45				15	20	80	15	10

Angus Yearling Bulls



Wulfs War Party A918C • Sells as Lot 186

186 DISPLAY

Wulfs War Party A918C



Birth Date: 2/5/15		Bull		18121771		Tattoo: A918C										
Adj Yrlg Hip Ht	EPDs	CED	BW	WW	YW	RADG	DMI	YH	SC							
	+4	.38	+2.2	.45	+55	.34	+105	.33	+18	.37	+81	.37	+7	.39	+1.81	.39
Adj Yrlg Scr Circ ^m	DOC	HP	CEM	Milk	MW	MH	SEN									
	+28	.32	+13.3	.19	+6	.18	+32	.25	+19	.36	+1	.25	-20.46			
	CW		MARB		REA		Fat									
	+33 .23		+.26 .35		+.74 .29		+.048 .33									
Adj % IMF	Connealy Onward															
% IMF Ratio	Connealy Lead On															
Adj REA	Werner War Party 2417 (AMF-CAF-DDF-NHF)															
REA Ratio	16004857 BAAR USA Lady Jaye 489															
Adj Rib Fat	S A V Final Answer 0035															
Rib Fat Ratio	Royal Lucy DRCC 9018W															
Adj Rump Fat	17194061 Royal Lucy DRCC 4013P															
Rump Fat Ratio	Royal Lucy DRCC 2076M															
	BW	CALV EASE	BWR	ADJ WW	WWR	ADJ YW	YWR									
	97	1	114	701	104											

- Powerfully designed replacement maker
- Exceptional length and thickness
- From one of our top cow families

187

Wulfs War Party A831C



Birth Date: 2/11/15		Bull		18121782		Tattoo: A831C										
Adj Yrlg Hip Ht	EPDs	CED	BW	WW	YW	RADG	DMI	YH	SC							
	+1	.38	+2.45	+50	.34	+102	.34	+15	.37	+1.16	.37	+4	.4	+1.6	.41	
Adj Yrlg Scr Circ ^m	DOC	HP	CEM	Milk	MW	MH	SEN									
	+31	.33	+14.1	.19	+6	.18	+34	.25	-9	.36	+1	.25	-17.88			
	CW		MARB		REA		Fat									
	+34 .24		+.46 .36		+.94 .3		+.01 .33									
Adj % IMF	Connealy Onward															
% IMF Ratio	Connealy Lead On															
Adj REA	Werner War Party 2417 (AMF-CAF-DDF-NHF)															
REA Ratio	16004857 BAAR USA Lady Jaye 489															
Adj Rib Fat	G A R Retail Product															
Rib Fat Ratio	Royal Blackbird DRCC 8031U (CAF)															
Adj Rump Fat	16550205 Royal Blackbird DRCC 6017S															
Rump Fat Ratio	Royal Blackbird DRCC 4016P															
	BW	CALV EASE	BWR	ADJ WW	WWR	ADJ YW	YWR									
	92	1	108	668	99											

188

Wulfs War Party A920C



Birth Date: 2/10/15		Bull		18121765		Tattoo: A920C										
Adj Yrlg Hip Ht	EPDs	CED	BW	WW	YW	RADG	DMI	YH	SC							
	-5	.38	+3.45	+56	.34	+106	.33	+21	.37	+76	.37	+8	.39	+1.71	.39	
Adj Yrlg Scr Circ ^m	DOC	HP	CEM	Milk	MW	MH	SEN									
	+24	.32	+19.6	.19	+3	.18	+36	.25	+51	.36	+4	.25	-34.15			
	CW		MARB		REA		Fat									
	+46 .23		+.38 .35		+1.03 .29		+.026 .33									
Adj % IMF	Connealy Onward															
% IMF Ratio	Connealy Lead On															
Adj REA	Werner War Party 2417 (AMF-CAF-DDF-NHF)															
REA Ratio	16004857 BAAR USA Lady Jaye 489															
Adj Rib Fat	S A V Final Answer 0035															
Rib Fat Ratio	Royal Lucy DRCC 9020W															
Adj Rump Fat	17222318 Thomas Lucy 0775															
Rump Fat Ratio	Thomas Lucy 1041															
	BW	CALV EASE	BWR	ADJ WW	WWR	ADJ YW	YWR									
	94	1	111	702	104											

189

Wulfs War Party A130C



Birth Date: 2/16/15		Bull		18121732		Tattoo: A130C										
Adj Yrlg Hip Ht	EPDs	CED	BW	WW	YW	RADG	DMI	YH	SC							
	+0	.38	+1.6	.44	+58	.34	+105	.33	+17	.37	+7	.37	+4	.39	+1.29	.39
Adj Yrlg Scr Circ ^m	DOC	HP	CEM	Milk	MW	MH	SEN									
	+23	.32	+13.7	.19	+5	.18	+31	.24	+15	.35	+1	.25	-17.95			
	CW		MARB		REA		Fat									
	+37 .23		+.56 .35		+.78 .29		+.051 .32									
Adj % IMF	Connealy Onward															
% IMF Ratio	Connealy Lead On															
Adj REA	Werner War Party 2417 (AMF-CAF-DDF-NHF)															
REA Ratio	16004857 BAAR USA Lady Jaye 489															
Adj Rib Fat	S A V Final Answer 0035															
Rib Fat Ratio	Royal Miss Liberty DRCC 1030Y															
Adj Rump Fat	17390891 Royal Miss Liberty DRCC 8006U															
Rump Fat Ratio	Royal Miss Liberty DRCC 5018R															
	BW	CALV EASE	BWR	ADJ WW	WWR	ADJ YW	YWR									
	93	1	111	732	109											

190

Wulfs War Party A020C



Birth Date: 2/15/15		Bull		18121753		Tattoo: A020C										
Adj Yrlg Hip Ht	EPDs	CED	BW	WW	YW	RADG	DMI	YH	SC							
	+2	.32	+1.1	.36	+56	.29	+105	.32	+18	.36	+81	.36	+5	.39	+7	.39
Adj Yrlg Scr Circ ^m	DOC	HP	CEM	Milk	MW	MH	SEN									
	+19	.32	+11.9	.18	+6	.17	+34	.24	+34	.35	+3	.24	-26.8			
	CW		MARB		REA		Fat									
	+42 .22		+.57 .34		+.66 .28		+.035 .32									
Adj % IMF	Connealy Onward															
% IMF Ratio	Connealy Lead On															
Adj REA	Werner War Party 2417 (AMF-CAF-DDF-NHF)															
REA Ratio	16004857 BAAR USA Lady Jaye 489															
Adj Rib Fat	S A V Adaptor 2213															
Rib Fat Ratio	Royal Queen Mother DRCC 0020X															
Adj Rump Fat	17222328 Royal Queen Mother DRCC 3018N															
Rump Fat Ratio	Thomas Queen Mother 0338															
	BW	CALV EASE	BWR	ADJ WW	WWR	ADJ YW	YWR									
	62	1	82	706	105											

191

Wulfs Long Haul A303C [M1P]



Adj Yrlg Hip Ht		Birth Date: 1/19/15		Bull		18121920		Tattoo: A303C	
EPDs	CED	BW	WW	YW	RADG	DMI	YH	SC	
	+0.38	+1.8.43	+50.32	+88.31	+1.16.28	+4.6.28	+5.38	+1.89.37	
Adj Yrlg Scr Circ	DOC	HP	CEM	Milk	MW	MH	SEN		
	+29.31	+17.2.12	+5.07	+28.14	-8.26	+0.12	-5.54		
	CW		MARB		REA		Fat		
	+26.16		+.85.3		+.49.23		+.012.28		
Adj % IMF									\$Weaning
									+60.84
% IMF Ratio									\$Feedlot
									+37.16
Adj REA									\$Grid
									+43.74
REA Ratio									\$OG
									+37.93
Adj Rib Fat									\$YG
									+5.81
Rib Fat Ratio									\$Beef
									+104.6
Adj Rump Fat									
Rump Fat Ratio									

192

Wulfs Power Tool A564C



Adj Yrlg Hip Ht		Birth Date: 2/15/15		Bull		18121826		Tattoo: A564C	
EPDs	CED	BW	WW	YW	RADG	DMI	YH	SC	
	+1.38	+2.9.45	+40.34	+78.33	+1.34	+8.7.34	+0.4	+1.03.39	
Adj Yrlg Scr Circ	DOC	HP	CEM	Milk	MW	MH	SEN		
	+16.31	+12.3.17	+2.16	+27.24	-18.32	+0.21	+2.11		
	CW		MARB		REA		Fat		
	+17.22		+.71.34		+.64.28		-.001.32		
Adj % IMF									\$Weaning
									+44.08
% IMF Ratio									\$Feedlot
									+16.3
Adj REA									\$Grid
									+44.5
REA Ratio									\$OG
									+34.4
Adj Rib Fat									\$YG
									+10.1
Rib Fat Ratio									\$Beef
									+72.71
Adj Rump Fat									
Rump Fat Ratio									

193

Wulfs Power Tool A799C



Adj Yrlg Hip Ht		Birth Date: 2/8/15		Bull		18121821		Tattoo: A799C	
EPDs	CED	BW	WW	YW	RADG	DMI	YH	SC	
	+4.38	+2.1.44	+43.34	+84.33	+1.15.34	+6.34	+2.39	+1.08.39	
Adj Yrlg Scr Circ	DOC	HP	CEM	Milk	MW	MH	SEN		
	+24.31	+9.8.17	+5.16	+29.24	-11.33	+2.22	-4.31		
	CW		MARB		REA		Fat		
	+20.22		+.82.34		+.34.28		+.004.32		
Adj % IMF									\$Weaning
									+51.19
% IMF Ratio									\$Feedlot
									+31.45
Adj REA									\$Grid
									+43.1
REA Ratio									\$OG
									+37.21
Adj Rib Fat									\$YG
									+5.89
Rib Fat Ratio									\$Beef
									+85.94
Adj Rump Fat									
Rump Fat Ratio									

194

Wulfs Power Tool A243C [DDP]



Adj Yrlg Hip Ht		Birth Date: 2/11/15		Bull		18121813		Tattoo: A243C	
EPDs	CED	BW	WW	YW	RADG	DMI	YH	SC	
	+1.36	+2.4.44	+44.33	+88.32	+1.15.32	+9.7.32	+7.39	+1.14.38	
Adj Yrlg Scr Circ	DOC	HP	CEM	Milk	MW	MH	SEN		
	+15.29	+10.5.15	+1.14	+31.21	+4.3	+3.19	-12.42		
	CW		MARB		REA		Fat		
	+30.2		+.76.33		+.7.26		-.029.31		
Adj % IMF									\$Weaning
									+48.91
% IMF Ratio									\$Feedlot
									+28.94
Adj REA									\$Grid
									+46.85
REA Ratio									\$OG
									+35.7
Adj Rib Fat									\$YG
									+11.15
Rib Fat Ratio									\$Beef
									+105.33
Adj Rump Fat									
Rump Fat Ratio									

195

Wulfs Impression A158C [DDP]



Adj Yrlg Hip Ht		Birth Date: 2/21/15		Bull		E18140806		Tattoo: A158C	
EPDs	CED	BW	WW	YW	RADG	DMI	YH	SC	
	+6.33	+2.37	+55.29	+93.32	+1.17.37	+2.5.37	+5.38	+6.2.39	
Adj Yrlg Scr Circ	DOC	HP	CEM	Milk	MW	MH	SEN		
	+5.31	+14.9.22	+12.19	+26.25	+17.35	+1.24	-6.51		
	CW		MARB		REA		Fat		
	+21.25		+.47.36		+.68.3		-.004.33		
Adj % IMF									\$Weaning
									+62.69
% IMF Ratio									\$Feedlot
									+47.8
Adj REA									\$Grid
									+36.82
REA Ratio									\$OG
									+26.64
Adj Rib Fat									\$YG
									+10.18
Rib Fat Ratio									\$Beef
									+91.55
Adj Rump Fat									
Rump Fat Ratio									

196

Wulfs Stimulus A216C [DDP-M1P]



Adj Yrlg Hip Ht		Birth Date: 2/15/15		Bull		18119511		Tattoo: A216C	
EPDs	CED	BW	WW	YW	RADG	DMI	YH	SC	
	-2.33	+3.2.42	+54.3	+95.29	+1.19.3	+3.3.3	+6.36	+7.7.36	
Adj Yrlg Scr Circ	DOC	HP	CEM	Milk	MW	MH	SEN		
	+19.26	+10.8.14	+3.08	+25.16	+17.29	+2.16	-6.05		
	CW		MARB		REA		Fat		
	+24.17		+.42.31		+.56.22		+.01.28		
Adj % IMF									\$Weaning
									+54.28
% IMF Ratio									\$Feedlot
									+50.2
Adj REA									\$Grid
									+32.12
REA Ratio									\$OG
									+24.7
Adj Rib Fat									\$YG
									+7.42
Rib Fat Ratio									\$Beef
									+92.61
Adj Rump Fat									
Rump Fat Ratio									

197

Wulfs Stimulus A123C



Birth Date: 2/13/15		Bull		18119506		Tattoo: A123C										
Adj Yrlg Hip Ht	EPDs	CED	BW	WW	YW	RADG	DMI	YH	SC							
	-1	.33	+2.8	.42	+52	.3	+91	.28	+1.8	.3	+44	.3	+5	.34	+1.3	.36
Adj Yrlg Scr Circ ^m	DOC	HP	CEM	Milk	MW	MH	SEN									
	-7	.26	+8.30	.13	+4	.09	+28	.16	-20	.28	-2	.15	-2.79			
	CW		MARB		REA		Fat									
	+34 .16		+59 .31		+54 .21		-.016 .28									
Adj % IMF	Connealy Stimulus 8419		H A Power Alliance 1025		\$Weaning		+63.45									
% IMF Ratio	Wulfs Stimulus 2009Z		Black Creesa of Conanga 5332		\$Feedlot		+41.66									
Adj REA	17390961 Royal Lucy DRCC 4013P		Papa Forte 1921		\$Grid		+38.45									
REA Ratio	S A V Providence 6922		S A V 004 Predominant 4438		\$QG		+30.74									
Adj Rib Fat	Baby Black Lucydence		S A V May 7238		\$YG		+7.71									
Rib Fat Ratio	17437813 Baby Black FS Idoldee 104P		Woodhill Foresight		\$Beef		+118.99									
Adj Rump Fat			Royal Idoldee DRCC 2087M													
Rump Fat Ratio	BW	CALV EASE	BWR	ADJ WW	WWR	ADJ YW	YWWR									
	94	1	112	725	108											

198

Wulfs Power Tool A102C [DDP]



Birth Date: 2/25/15		Bull		18121810		Tattoo: A102C										
Adj Yrlg Hip Ht	EPDs	CED	BW	WW	YW	RADG	DMI	YH	SC							
	+4	.38	+1.3	.44	+53	.33	+98	.32	+1.2	.35	+83	.35	+1	.39	+96	.39
Adj Yrlg Scr Circ ^m	DOC	HP	CEM	Milk	MW	MH	SEN									
	+20	.31	+10.1	.17	+5	.16	+30	.23	+12	.32	+2	.21	-13.98			
	CW		MARB		REA		Fat									
	+24 .22		+.73 .34		+.6 .28		+.07 .32									
Adj % IMF	G A R Predestined		B/R New Design 036		\$Weaning		+64.38									
% IMF Ratio	PA Power Tool 9108 [AMF-CAF-DDF-M1F-NHF-OHE]		G A R Ext 4206		\$Feedlot		+44.25									
Adj REA	16381311 Shamrocks Beebe Queen 3095		Bon View New Design 208		\$Grid		+35.67									
REA Ratio	S A V Final Answer 0035		Shamrock's Beebe Queen 1823		\$QG		+34.87									
Adj Rib Fat	Royal Idoldee DRCC 1002Y [DDP]		Sitz Traveler 8180		\$YG		+.8									
Rib Fat Ratio	17390850 Royal Idoldee DRCC 9047W		S A V Emulous 8145		\$Beef		+84.92									
Adj Rump Fat			Royal On Time DRCC 6059S													
Rump Fat Ratio			Royal Idoldee DRCC 5100R													
	BW	CALV EASE	BWR	ADJ WW	WWR	ADJ YW	YWWR									
	90	1	107	752	112											

199

Wulfs War Party A024C [DDP]



Birth Date: 2/12/15		Bull		18121752		Tattoo: A024C										
Adj Yrlg Hip Ht	EPDs	CED	BW	WW	YW	RADG	DMI	YH	SC							
	+1	.38	+1.9	.44	+49	.34	+94	.33	+1.4	.37	+1.2	.37	+6	.39	+4	.38
Adj Yrlg Scr Circ ^m	DOC	HP	CEM	Milk	MW	MH	SEN									
	+28	.32	+8	.19	+7	.19	+30	.25	+26	.37	+2	.26	-15.28			
	CW		MARB		REA		Fat									
	+44 .23		+.63 .35		+.7 .29		-.025 .33									
Adj % IMF	Connealy Onward		Connealy Lead On		\$Weaning		+54.13									
% IMF Ratio	Werner War Party 2417 [AMF-CAF-DDF-NHF]		Altune of Conanga 6104		\$Feedlot		+30.74									
Adj REA	16004857 BAAR USA Lady Jaye 489		B A R Ext Traveler 205		\$Grid		+40.74									
REA Ratio	G A R Predestined		Cra Lady Jaye 608 498 S Easy		\$QG		+32.04									
Adj Rib Fat	Royal Katinka DRCC 0024X [DDP]		B/R New Design 036		\$YG		+8.7									
Rib Fat Ratio	17222330 Highfield Katinka 003		G A R Ext 4206		\$Beef		+125.15									
Adj Rump Fat			Sitz Traveler 8180													
Rump Fat Ratio			High Field Katinka 845													
	BW	CALV EASE	BWR	ADJ WW	WWR	ADJ YW	YWWR									
	93	1	109	673	100											

200

Wulfs War Party A026C [DDP]



Birth Date: 2/18/15		Bull		18121750		Tattoo: A026C										
Adj Yrlg Hip Ht	EPDs	CED	BW	WW	YW	RADG	DMI	YH	SC							
	-14	.38	+4.2	.45	+62	.34	+114	.33	+1.8	.37	+1.05	.37	+7	.39	+1.44	.39
Adj Yrlg Scr Circ ^m	DOC	HP	CEM	Milk	MW	MH	SEN									
	+29	.31	+15.6	.19	-2	.19	+34	.24	+22	.37	+2	.26	-26.85			
	CW		MARB		REA		Fat									
	+42 .23		+.58 .35		+.69 .29		-.015 .33									
Adj % IMF	Connealy Onward		Connealy Lead On		\$Weaning		+66.93									
% IMF Ratio	Werner War Party 2417 [AMF-CAF-DDF-NHF]		Altune of Conanga 6104		\$Feedlot		+62.48									
Adj REA	16004857 BAAR USA Lady Jaye 489		B A R Ext Traveler 205		\$Grid		+38.34									
REA Ratio	G A R Predestined		Cra Lady Jaye 608 498 S Easy		\$QG		+30.36									
Adj Rib Fat	Royal Pride DRCC 0026X [DDP]		B/R New Design 036		\$YG		+7.98									
Rib Fat Ratio	17222331 Royal Pride DRCC 7037T		G A R Ext 4206		\$Beef		+126.46									
Adj Rump Fat			Alberda Traveler 416													
Rump Fat Ratio			Royal Pride DRCC 4045P													
	BW	CALV EASE	BWR	ADJ WW	WWR	ADJ YW	YWWR									
	105	1	124	779	116											

201

Wulfs Regis A244C [DDF]



Birth Date: 2/13/15		Bull		18121811		Tattoo: A244C										
Adj Yrlg Hip Ht	EPDs	CED	BW	WW	YW	RADG	DMI	YH	SC							
	+4	.35	+2.2	.41	+61	.29	+108	.28	+2.3	.3	+4.1	.3	+6	.33	+1.69	.35
Adj Yrlg Scr Circ ^m	DOC	HP	CEM	Milk	MW	MH	SEN									
	+18	.28	+2.8	.14	+7	.1	+28	.15	+20	.29	+1	.16	-14.91			
	CW		MARB		REA		Fat									
	+32 .16		+.5 .3		+.69 .21		+.012 .28									
Adj % IMF	Coleman Regis 904		S A V Final Answer 0035		\$Weaning		+69.31									
% IMF Ratio	Schiefelbein Regis 3473		Coleman Donna 714		\$Feedlot		+67.36									
Adj REA	17637432 Frosty Total 1260		TC Total 410		\$Grid		+34.82									
REA Ratio	TC Aberdeen 759		Frosty 616 507		\$QG		+27.71									
Adj Rib Fat	Wulfs Lucy 3615a		C R A Bextor 872 5205 608		\$YG		+7.11									
Rib Fat Ratio	17520969 Royal Lucy DRCC 0033X		TC Blackbird 4034		\$Beef		+115.16									
Adj Rump Fat			S A V Adaptor 2213													
Rump Fat Ratio			Thomas Lucy 0775													
	BW	CALV EASE	BWR	ADJ WW	WWR	ADJ YW	YWWR									
	93	1	119	768	114											



Morning starts early during the fall roundup at Cheyenne Station.

Black & Red Limousin Yearling Bulls

202 **Wulfs Carry Forward K639C ET**

DISPLAY PB(100/89.1)Bull Homo Pld(T)/Het Blk(T) BD: 3/30/2015 FI K639C NPM2083546

Wulfs Zane X238Z

Wulfs Xclusive 2458X
Wulfs Myrlene 2332M

WZRK Primestar 861P
Wulfs Missive 2258M
COLE Wulf Hunt
Wulfs Joy Bells 9202J
GPFF Blaque Rulon
TUBB First Class 666F
COLE Wulf Hunt
Mwfs F618E

RPLF Sweet Sixteen 638S

Carrousel Pure Power
Meado-West 316N

PERF	BW	ADJ. WW	ADJ. YW	FR	ADJ. SC	ULTRASOUND (RATIO)			REA	FAT	MARB			
	94	723												
EPDs	CED	BW	WW	YW	MILK	CEM	SC	ST	DOC	CWT	REA	YG	MARB	\$MTI
	5 (.39)	2.8 (.46)	84 (.25)	105 (.4)	31 (.33)	7 (.36)	.5 (.17)	19 (.01)	22	31	.76	-.27	0	57.07
%Rnk	80	80	2	30	15	30	65	15	45	45	10	20	45	30

- Great growth and EPD profile
- Maternal brother to Xistance



Wulfs Carry Forward K639C - Sells as Lot 202

203 **Wulfs Conclusive K682C ET**

PB(100/90.4)Bull Homo Pld(P)/Blk BD: 3/19/2015 FI K682C NPM2081941

Wulfs Willard 5115W

Wulfs Revolver 1219R
Wulfs Remi 5115R

Mr SYES Gentleman 118M
Wulfs Leaf Butterfly 1219
Wulfs Napoleon 1018N
Wulfs Majority 2093M
COLE Wulf Hunt
Wulfs Casual 3161C
Wulfs Evan 9052E
Wulfs Enjoyable 5009E

Wulfs Soloist 6284S

Wulfs Nobel Prize 3861N
Wulfs Joy Bells 9202J

PERF	BW	ADJ. WW	ADJ. YW	FR	ADJ. SC	ULTRASOUND (RATIO)			REA	FAT	MARB			
	86	661												
EPDs	CED	BW	WW	YW	MILK	CEM	SC	ST	DOC	CWT	REA	YG	MARB	\$MTI
	4 (.39)	3.6 (.46)	86 (.25)	111 (.4)	40 (.33)	6 (.36)	.3 (.18)	16 (.01)	32	35	1.09	-.34	.01	58.76
%Rnk	85	90	1	20	1	45	85	50	10	30	1	10	45	25



Wulfs Calder 3630C - Sells as Lot 206

206 **Wulfs Calder 3630C**

DISPLAY PB(87/77.9)Bull Homo Pld(P)/Red BD: 2/9/2015 FI 3630C NPM2071907

Wulfs Xcellsior X252X

Wulfs Sirlain 3172S
Wulfs Missive 2258M

COLE Wulf Hunt
Wulfs Negotiable 3172N
LVLS Polled Black Jack
Wulfs Faith 6501F
S A V Pioneer 7301
TMCK Joyce 570J
Wulfs Evan 9052E
Wulfs Enjoyable 5009E

Wulfs Acre 3630A

TMCK Alfalfa 35X
Wulfs Joy Bells 9202J

PERF	BW	ADJ. WW	ADJ. YW	FR	ADJ. SC	ULTRASOUND (RATIO)			REA	FAT	MARB			
	80	747												
EPDs	CED	BW	WW	YW	MILK	CEM	SC	ST	DOC	CWT	REA	YG	MARB	\$MTI
	10 (.48)	.5 (.53)	85 (.39)	120 (.48)	33 (.41)	11 (.44)	.57 (.13)		8	37	.88	-.21	.17	63.41
%Rnk	25	30	2	10	10	1	65		95	20	2	35	25	15

- Impressive WW index of 113 coupled with standout EPD's for all measured traits.
- Calving ease prospect with a great look
- #8 ranked bull on our Terminal Index

204 **Wulfs Computer K689C ET**

PB(100/88.9)Bull Homo Pld(P)/Blk BD: 3/13/2015 FI K689C NPM2084827

RUNL Stetson 850S

JCL Lodestar 27L
RUNL 72L

Hunts Hi-Liter 245G
Logan'S Cheerleader 280G
COLE Wulf Hunt
RUNL 719J
COLE Wulf Hunt
Wulfs Casual 3161C
Wulfs Evan 9052E
Wulfs Enjoyable 5009E

Wulfs Soloist 6284S

Wulfs Nobel Prize 3861N
Wulfs Joy Bells 9202J

PERF	BW	ADJ. WW	ADJ. YW	FR	ADJ. SC	ULTRASOUND (RATIO)			REA	FAT	MARB			
	75	666												
EPDs	CED	BW	WW	YW	MILK	CEM	SC	ST	DOC	CWT	REA	YG	MARB	\$MTI
	7 (.39)	.3 (.46)	85 (.25)	111 (.4)	35 (.33)	6 (.36)	.55 (.26)	20 (.01)	38	30	.98	-.32	.13	62.65
%Rnk	55	25	2	20	3	45	65	10	2	45	1	10	30	15

205 **Wulfs Cat Nip K635C ET**

PB(100/89.5)Bull Homo Pld(T)/Het Blk(T) BD: 4/2/2015 FI K635C NPM2083549

Wulfs Warrior 9302W

Wulfs Spring Loaded 3158S
Wulfs Joy Bells 9202J

COLE Wulf Hunt
Wulfs Nadine 3158N
Wulfs Evan 9052E
Wulfs Enjoyable 5009E
GPFF Blaque Rulon
TUBB First Class 666F
COLE Wulf Hunt
Mwfs F618E

RPLF Sweet Sixteen 638S

Carrousel Pure Power
Meado-West 316N

PERF	BW	ADJ. WW	ADJ. YW	FR	ADJ. SC	ULTRASOUND (RATIO)			REA	FAT	MARB			
	92	735												
EPDs	CED	BW	WW	YW	MILK	CEM	SC	ST	DOC	CWT	REA	YG	MARB	\$MTI
	3 (.39)	2.4 (.46)	93 (.25)	120 (.4)	28 (.33)	4 (.36)	.65 (.18)	17 (.01)	24	40	.58	-.18	-.14	54.06
%Rnk	95	70	1	10	30	75	50	35	35	15	30	45	65	35

207 **Wulfs Cable Guy 3626C**

PB(87/77.8)Bull Het Polled (T)/Red BD: 2/4/2015 FI 3626C NPM2071864

Wulfs Xcellsior X252X

Wulfs Sirlain 3172S
Wulfs Missive 2258M

COLE Wulf Hunt
Wulfs Negotiable 3172N
LVLS Polled Black Jack
Wulfs Faith 6501F
S A V Net Worth 4200
Wulfs Royalty 5078R
COLE Wulf Hunt
Wulfs Joy Bells 9202J

Wulfs Account 3626A

Wulfs X Sign Here X578X
Wulfs Myrlene 2332M

PERF	BW	ADJ. WW	ADJ. YW	FR	ADJ. SC	ULTRASOUND (RATIO)			REA	FAT	MARB			
	85	771												
EPDs	CED	BW	WW	YW	MILK	CEM	SC	ST	DOC	CWT	REA	YG	MARB	\$MTI
	10 (.48)	.4 (.53)	80 (.39)	115 (.48)	31 (.41)	10 (.44)	.5 (.13)	19 (.02)	23	35	1.11	-.26	.24	64.9
%Rnk	25	30	5	15	15	3	65	15	40	30	1	20	20	10

- #2 ranking bull on our Terminal Index

208 Wulfs Cable Bend 1945C

PB(100/88.6)Bull Homo Pld(T)/Red BD: 2/3/2015 FI 1945C NPM2071847



Wulfs Xtractor X233X

Wulfs Titus 2149T

Wulfs Realtor 1503R
Wulfs Meadow Grass 2149M

Wulfs Myrlene 2332M

COLE Wulf Hunt
Wulfs Joy Bells 9202J

ASRL Yield 645Y

Wulfs Ridgley 3172R

COLE Wulf Hunt
Wulfs Negotiable 3172N
ROMN Justice
ASRL Sunburst 451S

ASRL Undersea 515U

PERF	BW	ADJ. WW	ADJ. YW	FR	ADJ. SC	ULTRASOUND (RATIO)	REA	FAT	MARB					
	102	726												
EPDs	CED	BW	WW	YW	MILK	CEM	SC	ST	DOC	CWT	REA	YG	MARB	\$MTI
	5 (.49)	2.2 (.53)	90 (.39)	120 (.48)	25 (.41)	8 (.44)	.67 (.13)	14 (.05)	35	40	.7	-.25	-.12	54.55
%Rnk	80	65	1	10	55	20	50	70	4	15	15	25	65	35

209 Wulfs Cabana 1953C

PB(100/89.3)Bull Homo Pld(T)/Red BD: 2/1/2015 FI 1953C NPM2071760



Wulfs Xcellsiur X252X

Wulfs Sirlain 3172S

COLE Wulf Hunt
Wulfs Negotiable 3172N

Wulfs Missive 2258M

LVLS Polled Black Jack
Wulfs Faith 6501F

LRFF 653

Wulfs Titus 2149T

Wulfs Realtor 1503R
Wulfs Meadow Grass 2149M
Tiim Continental Cad
LRFF La Belle

LRFF Pastel 386P

PERF	BW	ADJ. WW	ADJ. YW	FR	ADJ. SC	ULTRASOUND (RATIO)	REA	FAT	MARB					
	78	598												
EPDs	CED	BW	WW	YW	MILK	CEM	SC	ST	DOC	CWT	REA	YG	MARB	\$MTI
	9 (.49)	.9 (.54)	71 (.39)	98 (.48)	23 (.41)	8 (.44)	.62 (.13)	17 (.02)	20	25	.84	-.33	-.03	52.88
%Rnk	35	35	25	50	75	10	50	35	55	65	3	10	50	40

210 Wulfs Cactus Juice 3308C

PB(93/83.5)Bull Homo Pld(T)/Red BD: 2/7/2015 FI 3308C NPM2071869



Wulfs Xcellsiur X252X

Wulfs Sirlain 3172S

COLE Wulf Hunt
Wulfs Negotiable 3172N

Wulfs Missive 2258M

LVLS Polled Black Jack
Wulfs Faith 6501F

Wulfs Arrangement 3308A

Wulfs Xtractor X233X

Wulfs Titus 2149T
Wulfs Myrlene 2332M

Miss Wulfette 6091S

Wulfs Norfolk 0524N
Miss Wulfette 3005N

PERF	BW	ADJ. WW	ADJ. YW	FR	ADJ. SC	ULTRASOUND (RATIO)	REA	FAT	MARB					
	86	687												
EPDs	CED	BW	WW	YW	MILK	CEM	SC	ST	DOC	CWT	REA	YG	MARB	\$MTI
	9 (.49)	1.4 (.53)	90 (.39)	126 (.48)	23 (.41)	10 (.44)	.68 (.13)	17 (.02)	26	42	1.05	-.22	.04	60.25
%Rnk	35	45	1	3	75	3	50	35	30	10	1	30	40	20

211 Wulfs Camilot 3355C

PB(100/88.3)Bull Homo Pld(T)/Red BD: 2/13/2015 FI 3355C NPM2071927



Wulfs Xcellsiur X252X

Wulfs Sirlain 3172S

COLE Wulf Hunt
Wulfs Negotiable 3172N

Wulfs Missive 2258M

LVLS Polled Black Jack
Wulfs Faith 6501F

Wulfs Autumn 3355A

Wulfs Yankee K689Y

HUNT Mr Jock 44J
Wulfs Soloist 6284S

Wulfs Ways Of The World

Wulfs Ransom 3059R
Wulfs Narce 3330N

PERF	BW	ADJ. WW	ADJ. YW	FR	ADJ. SC	ULTRASOUND (RATIO)	REA	FAT	MARB					
	68	712												
EPDs	CED	BW	WW	YW	MILK	CEM	SC	ST	DOC	CWT	REA	YG	MARB	\$MTI
	10 (.49)	.4 (.53)	80 (.39)	107 (.48)	29 (.41)	8 (.44)	.62 (.13)	20 (.01)	29	29	1.03	-.27	.05	57.91
%Rnk	25	30	5	25	25	20	50	10	20	50	1	20	40	25

212 Wulfs Callow 3307C

PB(100/89.3)Bull Homo Pld(T)/Red BD: 2/10/2015 FI 3307C NPM2071912



Wulfs X Factor 7523X

Wulfs Ransom 3059R

Wulfs Nasa 1212N
Wulfs Nobility 3059N

Wulfs Teacake 7523T

HUNT Mr Jock 44J
Wulfs Mara 2047M

Wulfs Arpeggio 3307A

Mandayen Vision Y329

White Lakes Vision 2000
Castlereaigh Connie R37

Wulfs Text Book 7482T

HUNT Mr Jock 44J
Wulfs Delta Dawn 4055D

PERF	BW	ADJ. WW	ADJ. YW	FR	ADJ. SC	ULTRASOUND (RATIO)	REA	FAT	MARB					
	85	723												
EPDs	CED	BW	WW	YW	MILK	CEM	SC	ST	DOC	CWT	REA	YG	MARB	\$MTI
	8 (.48)	1.3 (.53)	71 (.39)	93 (.48)	32 (.4)	13 (.43)	.45 (.1)		27	22	.64	-.17	-.14	47.46
%Rnk	45	45	25	60	10	1	75		25	75	20	50	65	60

213 Wulfs Cairo 3349C

PB(100/88.4)Bull Het Polled (T)/Red BD: 2/9/2015 FI 3349C NPM2071903



Wulfs Xcellsiur X252X

Wulfs Sirlain 3172S

COLE Wulf Hunt
Wulfs Negotiable 3172N

Wulfs Missive 2258M

LVLS Polled Black Jack
Wulfs Faith 6501F

Wulfs Auntie Em 3349A

HUNT Mr Jock 44J

LVLS Polled Justice 0601E
HUNT Miss Giggle 129G

Wulfs Xi 0010X

Wulfs Ransom 3059R
Miss Wulfette 8308U

PERF	BW	ADJ. WW	ADJ. YW	FR	ADJ. SC	ULTRASOUND (RATIO)	REA	FAT	MARB					
	86	750												
EPDs	CED	BW	WW	YW	MILK	CEM	SC	ST	DOC	CWT	REA	YG	MARB	\$MTI
	8 (.49)	1.8 (.53)	89 (.39)	124 (.48)	30 (.41)	10 (.44)	.72 (.13)	21 (.04)	31	43	1.17	-.23	.02	59.29
%Rnk	45	55	1	4	20	3	40	3	15	10	1	30	45	20



Black Lim-Flex Yearling Bulls



Wulfs Check List M019C • Sells as Lot 214

214 Wulfs Check List M019C

DISPLAY Lim-Flex(75/67.1)Bull Homo Pld(T)/Homo Blk(T) BD: 3/14/2015 FI M019C LFM2086210



Wulfs Warrior 9302W

Wulfs Spring Loaded 3158S

COLE Wulf Hunt
Wulfs Nadine 3158N

Wulfs Joy Bells 9202J

Wulfs Evan 9052E
Wulfs Enjoyable 5009E

Spring Crks Thelma 7019T

Wulfs Guardian 5074G

Wulfs Rambler 8400X
Wulfs Example 5074E

B J B Spring Creeks 5508R

Woodhill Marker 74E-206M
Spring Creek 676 48

PERF	BW	ADJ. WW	ADJ. YW	FR	ADJ. SC	ULTRASOUND (RATIO)	REA	FAT	MARB					
	92	775												
EPDs	CED	BW	WW	YW	MILK	CEM	SC	ST	DOC	CWT	REA	YG	MARB	\$MTI
	7 (.49)	1.1 (.54)	79 (.54)	111 (.47)	26 (.42)	6 (.44)	.3 (.17)	16 (.04)	28	32	.52	-.13	-.08	51.87
%Rnk	55	40	10	20	45	45	85	50	20	40	40	60	55	45

- High performing homo black, Homo Pld Warrior son
- Cool made with impressive weigh-ins

Black Lim-Flex Yearling Bulls



Wulfs Cowboy-Up C511C • Sells as Lot 215

215

Wulfs Cowboy-Up C511C



DISPLAY Lim-Flex(75/67)Bull Homo Pld(T)/Blk BD: 2/22/2015 FI C511C LFM2084011

Wulfs Xtractor X233X
Cait Yesterday'S Hit 125Y

Wulfs Titus 2149T
Wulfs Myrlene 2332M
TC Aberdeen 759
KEVN Wow Factor 903W

Wulfs Realtor 1503R
Wulfs Meadow Grass 2149M
COLE Wulf Hunt
Wulfs Joy Bells 9202J
C R A Bextor 872 5205 608
TC Blackbird 4034
Wulfs Shop Talk 2332S
KEVN Pocahontas 400P

PERF	BW	ADJ. WW	ADJ. YW	FR	ADJ. SC	ULTRASOUND (RATIO)	REA	FAT	MARB					
89	662													
EPDs	CED	BW	WW	YW	MILK	CEM	SC	ST	DOC	CWT	REA	YG	MARB	SMTI
	8 (.49)	.3 (.54)	82 (.4)	119 (.48)	30 (.42)	8 (.44)	1.1 (.17)		31	37	.8	-.28	.01	57.35
%Rnk	45	25	3	10	20	20	5		15	20	5	15	45	25

- A black Xtractor with dominant EPDs
- Carcass traits bred from his Aberdeen dam



Wulfs Chaparral C508C • Sells as Lot 216

216

Wulfs Chaparral C508C



DISPLAY Lim-Flex(75/67.5)Bull Homo Pld(T)/Het Blk(T) BD: 2/17/2015 FI C508C LFM2084008

Wulfs Yellowhammer Y359Y
KEVN Zazzle 249Z

Wulfs Upgrade 0500U
Engd Tilly Girl 339T
Connealy Final Product
KEVN Xtolled Virtue 002X

Jlwm Dire Strayts 4109P
Wulfs Kyah 0500K
KRVN Naskar 013N
MAGS Renegade Girl
Connealy Product 568
Ebonista Of Conanga 471
Wulfs Shop Talk 2332S
KEVN Tropical Breeze 734T

PERF	BW	ADJ. WW	ADJ. YW	FR	ADJ. SC	ULTRASOUND (RATIO)	REA	FAT	MARB					
90	699													
EPDs	CED	BW	WW	YW	MILK	CEM	SC	ST	DOC	CWT	REA	YG	MARB	SMTI
	4 (.47)	2.7 (.53)	80 (.38)	114 (.47)	23 (.39)	5 (.42)	.46 (.13)		25	37	.67	-.13	-.03	54.02
%Rnk	85	75	5	15	75	65	75		30	20	15	60	50	35

- Good looking Yellowhammer out of a great young Final Product dam
- Strength in his numbers across the chart

217

Wulfs Cowboy Casanova C507C



Lim-Flex(75/66.9)Bull Homo Pld(P)/Blk BD: 2/14/2015 FI C507C LFM2084007

Wulfs Xcellsiors X252X
Cait Angel's Wings 327A

Wulfs Sirlain 3172S
Wulfs Missive 2258M
Exar Upshot 0562B
KEVN Unopened Letter 106U

COLE Wulf Hunt
Wulfs Negotiable 3172N
LVL5 Polled Black Jack
Wulfs Faith 6501F
SITZ Upward 307R
Exar Barbara T020
KRVN Naskar 013N
KEVN Sentimental 620S

PERF	BW	ADJ. WW	ADJ. YW	FR	ADJ. SC	ULTRASOUND (RATIO)	REA	FAT	MARB					
82	691													
EPDs	CED	BW	WW	YW	MILK	CEM	SC	ST	DOC	CWT	REA	YG	MARB	SMTI
	11 (.48)	0 (.53)	76 (.39)	105 (.48)	25 (.41)	8 (.44)	.65 (.13)		21	26	.95	-.19	.29	64.84
%Rnk	20	20	15	30	55	20	50		50	60	1	40	20	10

- Good looking Xcellsiors out of a great young Final Product dam
- Strength in his numbers across the chart

218

Wulfs Crow Creek C509C



Lim-Flex(37/33.8)Bull Het Pld(T)/Homo Blk(T) BD: 2/19/2015 FI C509C LFM2084009

S A V Brilliance 8077
KEVN Saint Patty 631S

S A V Bismarck 5682
S A V Blackcap May 5270
Wulfs Patriotic 0104P
Miss Wulfette 3063N

G A R Grid Maker
S A V Abigale 0451
S A V 8180 Traveler 004
S A V May 2420
Mr SYES Gentleman 118M
Wulfs Kathy 0104K
COLE Wulf Hunt
KNOB 935J

PERF	BW	ADJ. WW	ADJ. YW	FR	ADJ. SC	ULTRASOUND (RATIO)	REA	FAT	MARB					
94	627													
EPDs	CED	BW	WW	YW	MILK	CEM	SC	ST	DOC	CWT	REA	YG	MARB	SMTI
	13 (.49)	.4 (.54)	69 (.4)	108 (.48)	29 (.42)	6 (.44)	.7 (.08)	11 (.01)	10	31	.65	-.05	.3	62.26
%Rnk	10	30	35	25	25	45	40	95	90	45	20	80	15	15

- Good looking Brilliance out of a great young Final Product dam
- Strength in his numbers across the chart

219

Wulfs Clintstone M093C



Lim-Flex(68/61.4)Bull Homo Pld(T)/Blk BD: 3/17/2015 FI M093C LFM2086211

Wulfs Xtractor X233X
EXLR Daisy Beauty 093R

Wulfs Titus 2149T
Wulfs Myrlene 2332M
Exar Midland 3913
EXLR Daisy Beauty N004

Wulfs Realtor 1503R
Wulfs Meadow Grass 2149M
COLE Wulf Hunt
Wulfs Joy Bells 9202J
Br Midland
Basin Trojan Erica 853K
EXLR Right On Time 106J
EXLR Daisy Beauty 7224L

PERF	BW	ADJ. WW	ADJ. YW	FR	ADJ. SC	ULTRASOUND (RATIO)	REA	FAT	MARB					
90	804													
EPDs	CED	BW	WW	YW	MILK	CEM	SC	ST	DOC	CWT	REA	YG	MARB	SMTI
	7 (.49)	.9 (.54)	77 (.54)	104 (.47)	22 (.41)	4 (.44)	1.1 (.19)	15 (.03)	19	29	.7	-.24	.04	56.43
%Rnk	55	35	10	35	80	75	5	65	60	50	15	25	40	30

- Good looking Xtractor out of a great young Final Product dam
- Strength in his numbers across the chart

220

Wulfs Call Center M116C



Lim-Flex(75/68.1)Bull Het Pld(T)/Dbi Blk BD: 1/22/2015 FI M116C LFM2086706

Wulfs Warrior 9302W
Quail Run 116 W

Wulfs Spring Loaded 3158S
Wulfs Joy Bells 9202J
AUTO Blaque Mail 132S
AUTO Glory 813S

COLE Wulf Hunt
Wulfs Nadine 3158N
Wulfs Evan 9052E
Wulfs Enjoyable 5009E
CLLL New Direction 394P
Exar Empress 3185
Exar New Design 3903
AUTO Glory 847L

PERF	BW	ADJ. WW	ADJ. YW	FR	ADJ. SC	ULTRASOUND (RATIO)	REA	FAT	MARB					
104	717													
EPDs	CED	BW	WW	YW	MILK	CEM	SC	ST	DOC	CWT	REA	YG	MARB	SMTI
	7 (.64)	2.7 (.69)	87 (.55)	122 (.65)	28 (.54)	5 (.19)	.6 (.17)	14 (.01)	29	41	.3	-.04	.07	58.93
%Rnk	55	75	1	5	30	65	50	70	20	15	80	85	35	25

- Good looking Warrior out of a great young Final Product dam
- Strength in his numbers across the chart

221 Wulfs Call Back M509C

Lim-Flex(75/67.2)Bull Homo Pld(P)/Het Blk(T) BD: 1/26/2015 FI M509C LFM2086202



Wulfs Warrior 9302W	Wulfs Spring Loaded 3158S	COLE Wulf Hunt Wulfs Nadine 3158N Wulfs Evan 9052E
	Wulfs Joy Bells 9202J	Wulfs Enjoyable 5009E Br Midland
RVDR Wright One 509W	MAGS Scotland	MAGS Marquee
	Logan'S 903R	EXLR New Generation 071M Exar Blackbird 8364

PERF	BW	ADJ. WW	ADJ. YW	FR	ADJ. SC	ULTRASOUND (RATIO)	REA	FAT	MARB												
98	716																				
EPDs	CED	BW	WW	YW	MILK	CEM	SC	ST	DOC	CWT	REA	YG	MARB	SMTI							
7	(.47)	2.2	(.53)	80	(.36)	115	(.47)	25	(.41)	7	(.44)	.38	(.12)	13	(.03)	20	37	.26	-.02	.06	56.41
%Rnk	55	65	5	15	55	30	85	80	55	20	85	85	40	30							

222 Wulfs Canvas M271C

Lim-Flex(75/67.6)Bull Het Pld(T)/Het Blk(T) BD: 2/19/2015 FI M271C LFM2086203



Wulfs Warrior 9302W	Wulfs Spring Loaded 3158S	COLE Wulf Hunt Wulfs Nadine 3158N Wulfs Evan 9052E
	Wulfs Joy Bells 9202J	Wulfs Enjoyable 5009E B/R New Design 036 G A R Ext 4206
AUTO Roxy 271X	G A R Predestined	EXLR Dakota 353G EXLR Molly 343G
	EXLR Molly 7103K	

PERF	BW	ADJ. WW	ADJ. YW	FR	ADJ. SC	ULTRASOUND (RATIO)	REA	FAT	MARB												
88	703																				
EPDs	CED	BW	WW	YW	MILK	CEM	SC	ST	DOC	CWT	REA	YG	MARB	SMTI							
6	(.48)	1.8	(.53)	78	(.36)	112	(.47)	31	(.41)	5	(.44)	.6	(.12)	16	(0)	22	34	.32	-.09	.18	60.73
%Rnk	65	55	10	15	15	65	50	50	45	30	75	70	25	20							



Black Limousin Yearling Bulls



Wulfs Carlin 8438C • Sells as Lot 223

223 Wulfs Carlin 8438C

DISPLAY Perc(78/74.3)Bull Homo Pld(T)/Het Blk(T) BD: 3/25/2015 FI 8438C NXM2072100



Wulfs Aeromsmith 0556A	Wulfs Xcellsior X252X	Wulfs Sirlain 3172S Wulfs Missive 2258M S A V Bismarck 5682
	Wulfs Xclamatory 0556X	Wulfs Myrlene 2332M LVLS Doubledown 3615K LVLS Ms Stabilizer 2408E
Miss Wulfette 8438U	LVLS Duramax 2408M	Wulfs Klint 5874K Miss Td 974K
	Wulfs Rena 5974R	

PERF	BW	ADJ. WW	ADJ. YW	FR	ADJ. SC	ULTRASOUND (RATIO)	REA	FAT	MARB												
98	764																				
EPDs	CED	BW	WW	YW	MILK	CEM	SC	ST	DOC	CWT	REA	YG	MARB	SMTI							
3	(.48)	3.5	(.53)	80	(.38)	113	(.47)	33	(.39)	7	(.42)	1.15	(.12)	13	(.05)	23	39	.75	-.11	-.23	46.58
%Rnk	95	90	5	15	10	30	5	80	40	15	10	65	85	65							

- The first son of the DMW/Wulf Cattle herd sire, Aeromsmith to sell at auction
- This performance giant is a maternal brother to Zouve, who is doing a great job in our program

224 Wulfs Calvin 3344C

Perc(75/66.9)Bull Homo Pld(T)/Blk BD: 2/10/2015 FI 3344C NXM2071914



Wulfs Xcellsior X252X	Wulfs Sirlain 3172S	COLE Wulf Hunt Wulfs Negotiable 3172N LVLS Polled Black Jack
	Wulfs Missive 2258M	Wulfs Faith 6501F
Wulfs Audriana 3344A	Wulfs Warbonnet 6254W	Wulfs Nobel Prize 3861N Wulfs Spiral 6254S
	RDD Ms Mny Maker 114U	Stevenson Moneymaker R185 RDD Ms G221J 105M

PERF	BW	ADJ. WW	ADJ. YW	FR	ADJ. SC	ULTRASOUND (RATIO)	REA	FAT	MARB												
79	742																				
EPDs	CED	BW	WW	YW	MILK	CEM	SC	ST	DOC	CWT	REA	YG	MARB	SMTI							
10	(.49)	.5	(.53)	77	(.39)	108	(.48)	27	(.41)	8	(.44)	.57	(.13)	15	(.01)	22	30	.82	-.14	.21	61.87
%Rnk	25	30	10	25	40	20	65	65	45	45	4	55	25	15							

225 Wulfs Cael 3657C

PB(100/88.7)Bull Het Pld(T)/Het Blk(T) BD: 2/8/2015 FI 3657C NPM2071900



RUNL Stetson 850S	JCL Lodestar 27L	Hunts Hi-Liter 245G Logan'S Cheerleader 280G
	RUNL 72L	COLE Wulf Hunt RUNL 719J
Wulfs Asheboro 3657A	Wulfs Warbonnet 6254W	Wulfs Nobel Prize 3861N Wulfs Spiral 6254S
	Wulfs Missive 2258M	LVLS Polled Black Jack Wulfs Faith 6501F

PERF	BW	ADJ. WW	ADJ. YW	FR	ADJ. SC	ULTRASOUND (RATIO)	REA	FAT	MARB												
75	622																				
EPDs	CED	BW	WW	YW	MILK	CEM	SC	ST	DOC	CWT	REA	YG	MARB	SMTI							
12	(.48)	-.7	(.53)	73	(.39)	107	(.46)	31	(.41)	7	(.44)	.7	(.14)	17	(.04)	10	29	.55	-.18	.01	53.85
%Rnk	15	15	20	25	15	30	40	35	90	50	35	45	45	35							

226 Wulfs Camryn 3655C

PB(100/88.4)Bull Homo Pld(P)/Blk BD: 2/14/2015 FI 3655C NPM2071937



Wulfs Walcott F711W	Wulfs Reagan 2011R	Wulfs Nobel Prize 3861N Wulfs Magnification 2011M Wulfs Reno 2522R
	DMWC Trixy 711T	GFLI Gordon Lady 937J
Wulfs Ante Meridiem 3655A	Wulfs Us Army General 5093	Wulfs Shop Talk 2332S Wulfs Ready Made 5093R
	Wulfs Soloist 6284S	Wulfs Nobel Prize 3861N Wulfs Joy Bells 9202J

PERF	BW	ADJ. WW	ADJ. YW	FR	ADJ. SC	ULTRASOUND (RATIO)	REA	FAT	MARB												
68	645																				
EPDs	CED	BW	WW	YW	MILK	CEM	SC	ST	DOC	CWT	REA	YG	MARB	SMTI							
13	(.48)	-.4	(.53)	69	(.39)	94	(.48)	37	(.41)	6	(.44)	.35	(.13)	10	(.03)	35	21	.65	-.29	-.14	47.93
%Rnk	10	15	35	60	2	45	85	>95	4	80	20	15	65	60							

227 Wulfs Caper 3303C

PB(100/89.9)Bull Homo Pld(P)/Het Blk(T) BD: 3/15/2015 FI 3303C NPM2072033



Korc Wulfs Snow Prince	RUNL Stetson 850S	JCL Lodestar 27L RUNL 72L KRVN Naskar 013N
	Vi Snow Princess	Vi Princess 426P
Wulfs Armada 3303A	Wulfs Walcott F711W	Wulfs Reagan 2011R DMWC Trixy 711T
	Wulfs Soloist 6284S	Wulfs Nobel Prize 3861N Wulfs Joy Bells 9202J

PERF	BW	ADJ. WW	ADJ. YW	FR	ADJ. SC	ULTRASOUND (RATIO)	REA	FAT	MARB												
76	749																				
EPDs	CED	BW	WW	YW	MILK	CEM	SC	ST	DOC	CWT	REA	YG	MARB	SMTI							
11	(.47)	.8	(.52)	77	(.36)	105	(.46)	31	(.39)	5	(.42)	.48	(.05)	16	(.02)	32	29	.71	-.23	-.07	52.38
%Rnk	20	35	10	30	15	65	75	50	10	50	15	30	55	40							

228 Wulfs Complex K686C ET

PB(100/90.4)Bull Homo Pld(P)/Blk BD: 3/11/2015 FI K686C NPM2081932

Wulfs Willard 5115W { Wulfs Revolver 1219R { Mr SYES Gentleman 118M
Wulfs Remi 5115R { Wulfs Leaf Butterfly 1219
Wulfs Soloist 6284S { Wulfs Nobel Prize 3861N { Wulfs Napoleon 1018N
Wulfs Joy Bells 9202J { Wulfs Majority 2093M
Wulfs Casual 3161C
Wulfs Evan 9052E
Wulfs Enjoyable 5009E

PERF	BW	ADJ. WW	ADJ. YW	FR	ADJ. SC	ULTRASOUND (RATIO)	REA	FAT	MARB					
95	680													
EPDs	CED	BW	WW	YW	MILK	CEM	SC	ST	DOC	CWT	REA	YG	MARB	\$MTI
	5 (.39)	3.7 (.46)	89 (.25)	113 (.4)	37 (.33)	5 (.36)	.3 (.18)	16 (.01)	32	35	.97	-.34	.03	60.34
%Rnk	80	90	1	15	2	65	85	50	10	30	1	10	40	20

229 Wulfs Component K683C ET

PB(100/88.9)Bull Homo Pld(P)/Blk BD: 3/13/2015 FI K683C NPM2081936

RUNL Stetson 850S { JCL Lodestar 27L { Hunts Hi-Liter 245G
RUNL 72L { Logan'S Cheerleader 280G
Wulfs Soloist 6284S { Wulfs Nobel Prize 3861N { COLE Wulf Hunt
Wulfs Joy Bells 9202J { Wulfs Majority 2093M
Wulfs Casual 3161C
Wulfs Evan 9052E
Wulfs Enjoyable 5009E

PERF	BW	ADJ. WW	ADJ. YW	FR	ADJ. SC	ULTRASOUND (RATIO)	REA	FAT	MARB					
88	698													
EPDs	CED	BW	WW	YW	MILK	CEM	SC	ST	DOC	CWT	REA	YG	MARB	\$MTI
	11 (.39)	-2 (.46)	87 (.25)	118 (.4)	37 (.33)	7 (.36)	.55 (.26)	20 (.01)	38	33	1.09	-.32	.13	63.34
%Rnk	20	20	1	10	2	30	65	10	2	35	1	10	30	15

230 Wulfs Caliber 3027C

PB(100/88.3)Bull Homo Pld(T)/Blk BD: 2/9/2015 FI 3027C NPM2071908

RUNL Stetson 850S { JCL Lodestar 27L { Hunts Hi-Liter 245G
RUNL 72L { Logan'S Cheerleader 280G
Wulfs Achievement 3027A { Wulfs Xcellsior X252X { Wulfs Sirlain 3172S
Wulfs Yihana 1008Y { Wulfs Missive 2258M
Wulfs Ransom 3059R
Wulfs Waterfinder 9430U

PERF	BW	ADJ. WW	ADJ. YW	FR	ADJ. SC	ULTRASOUND (RATIO)	REA	FAT	MARB					
88	576													
EPDs	CED	BW	WW	YW	MILK	CEM	SC	ST	DOC	CWT	REA	YG	MARB	\$MTI
	13 (.49)	-1.1 (.54)	78 (.39)	112 (.48)	25 (.41)	4 (.44)	.54 (.2)	21 (.01)	35	30	.8	-.23	.09	58.61
%Rnk	10	10	10	15	55	75	65	3	4	45	5	30	35	25

231 Wulfs Cade 3061C

PB(93/83.7)Bull Homo Pld(T)/Blk BD: 2/7/2015 FI 3061C NPM2071872

Wulfs Xcellsior X252X { Wulfs Sirlain 3172S { COLE Wulf Hunt
Wulfs Afterglow 3061A { Wulfs Missive 2258M { Wulfs Negotiable 3172N
Wulfs Udah 8154U { Wulfs Wisdom 8063W { LVL Polled Black Jack
Wulfs Paxton 1641P
Wulfs Wulfette 3042N

PERF	BW	ADJ. WW	ADJ. YW	FR	ADJ. SC	ULTRASOUND (RATIO)	REA	FAT	MARB					
78	649													
EPDs	CED	BW	WW	YW	MILK	CEM	SC	ST	DOC	CWT	REA	YG	MARB	\$MTI
	8 (.49)	-1.9 (.53)	78 (.39)	107 (.48)	21 (.41)	6 (.44)	.7 (.13)	17 (.02)	31	32	1.01	-.26	.03	56.56
%Rnk	45	60	10	25	90	45	40	35	15	40	1	20	40	30

232 Wulfs Canyon Creek 3400C

PB(93/83.5)Bull Homo Pld(T)/Blk BD: 3/13/2015 FI 3400C NPM2071981

Wulfs Xtractor X233X { Wulfs Titus 2149T { Wulfs Realtor 1503R
Wulfs Myrlene 2332M { Wulfs Meadow Grass 2149M
Wulfs Aquaintance 3400A { Wulfs Xcellsior X252X { Wulfs Sirlain 3172S
Wulfs White Elephant 9169 { Wulfs Missive 2258M
Wulfs Super Flex G640S
Wulfs Tressa 7114T

PERF	BW	ADJ. WW	ADJ. YW	FR	ADJ. SC	ULTRASOUND (RATIO)	REA	FAT	MARB					
66	702													
EPDs	CED	BW	WW	YW	MILK	CEM	SC	ST	DOC	CWT	REA	YG	MARB	\$MTI
	10 (.49)	-1.1 (.53)	84 (.39)	115 (.48)	27 (.41)	9 (.44)	.93 (.13)	17 (.02)	31	32	1.02	-.31	-.08	54.77
%Rnk	25	10	2	15	40	10	20	35	15	40	1	10	55	35

233 Wulfs Cameron 3351C

PB(100/89.9)Bull Het Pld(T)/Het Blk(T) BD: 2/12/2015 FI 3351C NPM2071926

DLVL Xerox 023X { COLE Thunder 110T { COLE Black Tank 24P
Wulfs Aurelia 3351A { DLVL Sky 605S { COLE 50K
Engd Yard Machine 1023Y { Wulfs Upgrade 0500U
Wulfs Whole Wheat 9231W { HC Final Time 407
Wulfs Magnolia 2523M

PERF	BW	ADJ. WW	ADJ. YW	FR	ADJ. SC	ULTRASOUND (RATIO)	REA	FAT	MARB					
76	690													
EPDs	CED	BW	WW	YW	MILK	CEM	SC	ST	DOC	CWT	REA	YG	MARB	\$MTI
	11 (.48)	-1.2 (.53)	65 (.39)	87 (.48)	30 (.41)	8 (.44)	.5 (.18)	14 (.01)	26	15	.53	-.26	-.15	46.09
%Rnk	20	10	50	75	20	20	65	70	30	95	35	20	70	40



Black Limousin Yearling Bulls

234 Wulfs Charcoal T526C

DISPLAY PB(100/88.5)Bull Homo Pld(T)/Blk BD: 2/9/2015 FI T526C NPM2083470

Wulfs Xtractor X233X { Wulfs Titus 2149T { Wulfs Realtor 1503R
TECS Zeta 1216 { Wulfs Myrlene 2332M { Wulfs Meadow Grass 2149M
Wulfs Ultra Diamond 8571U { HUNT Mr Jock 44J { Wulfs Joy Bells 9202J
Wulfs Nichola 3279N { Wulfs Missive 2258M
Wulfs Super Flex G640S
Wulfs Tressa 7114T

PERF	BW	ADJ. WW	ADJ. YW	FR	ADJ. SC	ULTRASOUND (RATIO)	REA	FAT	MARB					
70	729													
EPDs	CED	BW	WW	YW	MILK	CEM	SC	ST	DOC	CWT	REA	YG	MARB	\$MTI
	6 (.48)	1 (.53)	88 (.39)	126 (.48)	27 (.41)	11 (.44)	1.23 (.13)	17 (.05)	36	44	.85	-.3	-.14	53.84
%Rnk	65	40	1	3	40	1	3	35	3	10	3	15	65	35

- Xtractor out of a full sister to Amazing Bull
- Pedigree, performance and look to be a big time herdsire



Wulfs Charcoal T526C - Sells as Lot 234



Black Limousin Yearling Bulls

235 Wulfs Cheyenne C514C

Perct(84/75.1)Bull Homo Pld(T)/Blk BD: 2/28/2015 FI C514C NXM2083999

Wulfs Xtractor X233X { Wulfs Titus 2149T { Wulfs Realtor 1503R
 Wulfs Meadow Grass 2149M
 Wulfs Myrlene 2332M { COLE Wulf Hunt
 Wulfs Joy Bells 9202J
 KEVN Zelma 221Z { Wulfs Sirloin 3172S { COLE Wulf Hunt
 Wulfs Negotiable 3172N
 Mytty In Focus
 KEVN Xponent 024X { KEVN Tomboy 736T

PERF	BW	ADJ. WW	ADJ. YW	FR	ADJ. SC	ULTRASOUND (RATIO)	REA	FAT	MARB					
	78	663												
EPDs	CED	BW	WW	YW	MILK	CEM	SC	ST	DOC	CWT	REA	YG	MARB	\$MTI
	10 (.49)	-.4 (.53)	84 (.39)	117 (.48)	27 (.41)	11 (.44)	.86 (.2)	17 (.02)	27	34	.86	-.24	.08	60.05
%RNK	25	15	2	10	40	1	25	35	25	30	3	25	35	20

236 Wulfs Converse M012C

PB(100/89.7)Bull Homo Pld(T)/Blk BD: 3/20/2015 FI M012C NPM2086217

Wulfs Xtractor X233X { Wulfs Titus 2149T { Wulfs Realtor 1503R
 Wulfs Meadow Grass 2149M
 Wulfs Myrlene 2332M { COLE Wulf Hunt
 Wulfs Joy Bells 9202J
 Spring Crks Trumpet 7012T { Sprng Crks Robert 3061R { Wulfs Guardian 5074G
 Spring Creeks No Doubts
 Spring Creeks Matthew
 Spring Creeks 2236M
 Spring Crks 5079R

PERF	BW	ADJ. WW	ADJ. YW	FR	ADJ. SC	ULTRASOUND (RATIO)	REA	FAT	MARB					
	92	694												
EPDs	CED	BW	WW	YW	MILK	CEM	SC	ST	DOC	CWT	REA	YG	MARB	\$MTI
	7 (.49)	.1 (.54)	74 (.54)	102 (.47)	25 (.42)	8 (.44)	.7 (.17)	17 (.02)	30	25	.69	-.3	-.21	47
%RNK	55	25	15	40	55	20	40	35	15	65	15	15	80	65

237 Wulfs Corn Husker T556C

PB(100/89.2)Bull Homo Pld(T)/Het Blk(T) BD: 2/26/2015 FI T556C NPM2083473

Wulfs Zane X238Z { Wulfs Xclusive 2458X { WZRK Primestar 861P
 Wulfs Missive 2258M
 Wulfs Myrlene 2332M { COLE Wulf Hunt
 Wulfs Joy Bells 9202J
 TECS Zulu 1206 { Wulfs Paxton 1641P { JCL Lodestar 27L
 SVL 141L
 TECS Xcessive 1037 { Wulfs Shop Talk 2332S
 TECS Nectar 304

PERF	BW	ADJ. WW	ADJ. YW	FR	ADJ. SC	ULTRASOUND (RATIO)	REA	FAT	MARB					
	76	735												
EPDs	CED	BW	WW	YW	MILK	CEM	SC	ST	DOC	CWT	REA	YG	MARB	\$MTI
	10 (.47)	-.4 (.53)	71 (.39)	107 (.48)	35 (.39)	8 (.42)	.3 (.16)	16 (.02)	29	31	.85	-.37	.07	57.04
%RNK	25	30	25	25	3	20	85	50	20	45	3	3	35	30

238 Wulfs Chilli Pepper T583C

PB(100/89.7)Bull Homo Pld(T)/Blk BD: 4/2/2015 FI T583C NPM2083480

Wulfs Xtractor X233X { Wulfs Titus 2149T { Wulfs Realtor 1503R
 Wulfs Meadow Grass 2149M
 Wulfs Myrlene 2332M { COLE Wulf Hunt
 Wulfs Joy Bells 9202J
 TECS Unique 807 { Wulfs Paxton 1641P { JCL Lodestar 27L
 SVL 141L
 TECS Rosebud 530 { TECS 361N
 OKLF Noel 356N

PERF	BW	ADJ. WW	ADJ. YW	FR	ADJ. SC	ULTRASOUND (RATIO)	REA	FAT	MARB					
	85													
EPDs	CED	BW	WW	YW	MILK	CEM	SC	ST	DOC	CWT	REA	YG	MARB	\$MTI
	9 (.49)	0 (.54)	79 (.4)	110 (.48)	33 (.42)	10 (.44)	.65 (.2)	19 (.03)	32	30	.87	-.41	-.21	49.42
%RNK	35	20	10	20	10	3	50	15	10	45	3	1	80	55

239 Wulfs Cottonwood T576C

PB(100/88.4)Bull Homo Pld(T)/Blk BD: 3/18/2015 FI T576C NPM2083479

RUNL Stetson 850S { JCL Lodestar 27L { Hunts Hi-Liter 245G
 Logan'S Cheerleader 280G
 RUNL 72L { COLE Wulf Hunt
 RUNL 719J
 TECS Ukulele 851 { Wulfs Nobel Prize 3861N { COLE Wulf Hunt
 Wulfs Casual 3161C
 King Wulf 5966H
 Loos Honeysuckle 8606H
 Trails End 162

PERF	BW	ADJ. WW	ADJ. YW	FR	ADJ. SC	ULTRASOUND (RATIO)	REA	FAT	MARB					
	84	649												
EPDs	CED	BW	WW	YW	MILK	CEM	SC	ST	DOC	CWT	REA	YG	MARB	\$MTI
	10 (.49)	-.3 (.53)	67 (.39)	90 (.48)	28 (.41)	5 (.44)	.4 (.14)	18 (.01)	32	17	.7	-.32	-.04	51.18
%RNK	25	20	40	65	30	65	75	25	10	90	15	10	50	45

240 Wulfs Clydesdale T525C

PB(100/89)Bull Homo Pld(T)/Het Blk(T) BD: 2/9/2015 FI T525C NPM2083469

RUNL Stetson 850S { JCL Lodestar 27L { Hunts Hi-Liter 245G
 Logan'S Cheerleader 280G
 RUNL 72L { COLE Wulf Hunt
 RUNL 719J
 TECS Windchime 940 { Wulfs Nobel Prize 3861N { COLE Wulf Hunt
 Wulfs Casual 3161C
 MAGS Kaptain America
 ANLC Keri 0109K
 TECS Pearl 420

PERF	BW	ADJ. WW	ADJ. YW	FR	ADJ. SC	ULTRASOUND (RATIO)	REA	FAT	MARB					
	72	624												
EPDs	CED	BW	WW	YW	MILK	CEM	SC	ST	DOC	CWT	REA	YG	MARB	\$MTI
	10 (.49)	-.7 (.53)	67 (.39)	92 (.48)	24 (.41)	3 (.44)	.35 (.17)	16 (.01)	34	19	.71	-.36	-.12	48.65
%RNK	25	15	40	60	65	85	85	50	5	85	15	4	65	55



The "big red barn" at Wulf's is an iconic symbol in the Limousin breed.

241 Wulfs Cripple Creek C500C

PB(100/89.6)Bull Het Pld(T)/Het Blk(T) BD: 1/29/2015 FI C500C NPM2084000

Wulfs Xclusive 2458X { WZRK Primestar 861P { JCL Lodestar 27L
 WZRK Miss P Ultra 861F
 Wulfs Missive 2258M { LVLS Polled Black Jack
 Wulfs Faith 6501F
 KEVN Wild Thang 919W { Wulfs Realtor 1503R { HUNT Mr Jock 44J
 Wulfs Lena 1503L
 Wulfs Polled Progress
 Wulfs Jelly Bean 9272J
 Wulfs Lesson 1002L

PERF	BW	ADJ. WW	ADJ. YW	FR	ADJ. SC	ULTRASOUND (RATIO)	REA	FAT	MARB					
	80	610												
EPDs	CED	BW	WW	YW	MILK	CEM	SC	ST	DOC	CWT	REA	YG	MARB	\$MTI
	8 (.49)	1.9 (.54)	82 (.4)	123 (.49)	22 (.42)	8 (.45)	.65 (.12)	17 (0)	27	44	.42	-.13	.13	60.57
%RNK	45	60	3	4	80	20	50	35	25	10	60	60	30	20

Red Limousin Yearling Bulls



Wulfs Code Red K633C - Sells as Lot 242

242 Wulfs Code Red K633C ET

DISPLAY PB(100/88)Bull Homo Pld(T)/Red BD: 4/17/2015 FI K633C NPM2081965

Wulfs Xcellisior X252X { Wulfs Sirlain 3172S { COLE Wulf Hunt
Wulfs Negotiable 3172N
Wulfs Missive 2258M { LVLS Polled Black Jack
Wulfs Faith 6501F
Wulfs Nasa 1212N { Wulfs Fanfare 4055F
Miss Wulfette 1212L
Wulfs Sateen 6036S { Wulfs Pocahontas 4959P { Wulfs Lincoln 6638L
Miss Wulfette 8265H

PERF	BW	ADJ. WW	ADJ. YW	FR	ADJ. SC	ULTRASOUND (RATIO)	REA	FAT	MARB												
90	727																				
EPDs	CED	BW	WW	YW	MILK	CEM	SC	ST	DOC	CWT	REA	YG	MARB	\$MTI							
9	(.39)	1.8	(.46)	84	(.25)	104	(.4)	26	(.33)	8	(.36)	.65	(.2)	21	(.05)	22	29	.58	-.24	.12	61.24
%Rnk	35	55	2	35	45	20	50	3	45	50	30	25	30	20							

- Extra heavy weaning Xcellisior son that has a strong set of numbers for every trait
- His broody, picturesque donor dam is one of our favorites to have in the front pasture

243 Wulfs Canoe 3373C

PB(100/89.1)Bull Homo Pld(T)/Red BD: 3/3/2015 FI 3373C NPM2071960

Wulfs Sirlain 3172S { COLE Wulf Hunt { COLE First Down 46D
COLE Catalina 3309C
Wulfs Negotiable 3172N { Wulfs Korbyn 3561K
Wulfs Cool Breeze 3123C
Wulfs Awake 3373A { RMKR Chief Justice 611S { ROMN Justice
RMKR Miss Doubledown 410P
HC Overtime 972
Wulfs Unlimitedbudget8564 { Wulfs Myrlene 2332M

PERF	BW	ADJ. WW	ADJ. YW	FR	ADJ. SC	ULTRASOUND (RATIO)	REA	FAT	MARB												
76	744																				
EPDs	CED	BW	WW	YW	MILK	CEM	SC	ST	DOC	CWT	REA	YG	MARB	\$MTI							
10	(.48)	-2	(.53)	80	(.39)	109	(.48)	32	(.41)	11	(.44)	.6	(.13)	16	(0)	27	30	1.04	-.24	-.09	52.63
%Rnk	25	20	5	20	10	1	50	50	10	45	1	25	60	40							

244 Wulfs Compadre K258C ET

PB(100/89.3)Bull Het Polled (T)/Red BD: 3/6/2015 FI K258C NPM2081921

Ivy's Marksman Htz 10Z { ROMN Tuff Enuff 103T { Wulfs Ransom 3059R
ROMN Roberta 35R
Ivy's Xpect The Best 47X { Wulfs Revolver 1219R
Ivy's Polled Princess 1P
MAYS Black Jet
Wulfs Missive 2258M { LVLS Polled Black Jack { LVLS Rebeca
D&M Class ACT 563D
Wulfs Faith 6501F { Wulfs Cake Walk 3097C

PERF	BW	ADJ. WW	ADJ. YW	FR	ADJ. SC	ULTRASOUND (RATIO)	REA	FAT	MARB												
76	634																				
EPDs	CED	BW	WW	YW	MILK	CEM	SC	ST	DOC	CWT	REA	YG	MARB	\$MTI							
12	(.39)	.6	(.46)	76	(.25)	106	(.4)	33	(.33)	8	(.36)	.9	(.19)	17	(.05)	29	29	.11	-.12	.02	54.46
%Rnk	15	30	15	30	10	20	20	35	20	50	>95	65	45	35							

245 Wulfs Caesuras 3331C

PB(100/87.6)Bull Homo Pld(T)/Red BD: 2/8/2015 FI 3331C NPM2071901

ROMN Tuff Enuff 103T { Wulfs Ransom 3059R { Wulfs Nasa 1212N
Wulfs Nobility 3059N
ROMN Roberta 35R { ROMN Made To Order
ROMN Lou 24L
Wulfs At The Hop 3331A { Wulfs Xclusive 2458X { WZRK Primestar 861P
Wulfs Missive 2258M
Wulfs Reallor 1503R
Wulfs Treasury 7124T { FI 2769M

PERF	BW	ADJ. WW	ADJ. YW	FR	ADJ. SC	ULTRASOUND (RATIO)	REA	FAT	MARB												
71	651																				
EPDs	CED	BW	WW	YW	MILK	CEM	SC	ST	DOC	CWT	REA	YG	MARB	\$MTI							
17	(.48)	-1.4	(.53)	79	(.39)	111	(.48)	22	(.41)	9	(.44)	.93	(.13)	15	(0)	27	30	.37	-.1	-.04	53.08
%Rnk	1	10	10	20	80	10	20	65	25	45	70	70	50	40							

246 Wulfs Caprice 1419C

PB(100/89.6)Bull Homo Pld(P)/Red BD: 3/16/2015 FI 1419C NPM2072035

Ivy's Marksman Htz 10Z { ROMN Tuff Enuff 103T { Wulfs Ransom 3059R
ROMN Roberta 35R
Ivy's Xpect The Best 47X { Wulfs Revolver 1219R
Ivy's Polled Princess 1P
Wulfs Your Choice 1419Y { Wulfs Uppermost 6196U { Wulfs Nasa 1212N
Wulfs Skylia 6196S
Wulfs Nobel Prize 3861N
Wulfs Joy Bells 9202J

PERF	BW	ADJ. WW	ADJ. YW	FR	ADJ. SC	ULTRASOUND (RATIO)	REA	FAT	MARB												
97	740																				
EPDs	CED	BW	WW	YW	MILK	CEM	SC	ST	DOC	CWT	REA	YG	MARB	\$MTI							
5	(.47)	3.6	(.53)	83	(.38)	111	(.47)	37	(.39)	8	(.42)	.75	(.14)	16	(.01)	37	37	.66	-.24	.01	57.1
%Rnk	80	90	3	20	2	20	40	50	2	20	20	25	45	30							

247 Wulfs Camden 3931C

PB(100/86.1)Bull Homo Pld(P)/Red BD: 2/11/2015 FI 3931C NPM2071921

Wulfs Us Army General 5093 { Wulfs Shop Talk 2332S { Carrousel Pure Power
Wulfs Myrlene 2332M
Wulfs Ready Made 5093R { Wulfs Nascar G949N
Miss Wulfette 1256L
JCL Lodestar 27L
VI Alivia 331A { RUNL Stetson 850S { RUNL 72L
LVLS Farmer 4G
VORT Leslie 131L { VORT Lilly

PERF	BW	ADJ. WW	ADJ. YW	FR	ADJ. SC	ULTRASOUND (RATIO)	REA	FAT	MARB												
86	599																				
EPDs	CED	BW	WW	YW	MILK	CEM	SC	ST	DOC	CWT	REA	YG	MARB	\$MTI							
10	(.48)	.1	(.53)	65	(.39)	90	(.48)	33	(.41)	8	(.44)	.35	(.13)	16	(0)	32	19	.82	-.32	-.07	49.55
%Rnk	25	25	50	65	10	20	85	50	10	85	4	10	55	55							

248 Wulfs Comment K634C ET

PB(100/90.2)Bull Homo Pld(T)/Red BD: 3/5/2015 FI K634C NPM2081918

Ivy's Marksman Htz 10Z { ROMN Tuff Enuff 103T { Wulfs Ransom 3059R
ROMN Roberta 35R
Ivy's Xpect The Best 47X { Wulfs Revolver 1219R
Ivy's Polled Princess 1P
Wulfs Shooting Star 6134S { Carrousel Pure Power { GPFF Blaque Rulon
TUBB First Class 666F
Wulfs Happiness 8510H { Wulfs Foundation 3497 F
Wulfs Everlasting 5000E

PERF	BW	ADJ. WW	ADJ. YW	FR	ADJ. SC	ULTRASOUND (RATIO)	REA	FAT	MARB												
90	673																				
EPDs	CED	BW	WW	YW	MILK	CEM	SC	ST	DOC	CWT	REA	YG	MARB	\$MTI							
8	(.39)	2.6	(.46)	76	(.25)	100	(.4)	30	(.33)	4	(.36)	.6	(.15)	17	(.03)	26	27	.44	-.26	-.21	47.16
%Rnk	45	75	15	45	20	75	50	35	30	60	55	20	80	65							

Red Limousin & Black Lim-Flex Yearling Bulls



Wulfs Camp David 3367C • Sells as Lot 250

249 Wulfs Camera Shot 3015C

PB(100/88.8)Bull Homo Pld(T)/Red BD: 2/12/2015 FI 3015C NPM2071925

Wulfs Xcellsior X252X { Wulfs Sirlain 3172S { COLE Wulf Hunt
Wulfs Negotiable 3172N
Wulfs Missive 2258M { LVLS Polled Black Jack
Wulfs Faith 6501F
Wulfs Abracadabra 3015A { Wulfs Fanfare 4055F
Miss Wulfette 1212L
Wulfs Uncharted Waters
GFLI Nadia 331N

PERF	BW	ADJ. WW	ADJ. YW	FR	ADJ. SC	ULTRASOUND (RATIO)	REA	FAT	MARB					
78	658													
EPDs	CED	BW	WW	YW	MILK	CEM	SC	ST	DOC	CWT	REA	YG	MARB	\$MTI
12	(.48)	1	(.53)	85	(.39)	124	(.48)	25	(.41)	11	(.44)	.8	(.13)	
%RNK	15	15	30	70	25	3	65	10	30	95	10	30	40	35

250 Wulfs Camp David 3367C

Lim-Flex(75/67.2)Bull Homo Pld(T)/Blk BD: 2/13/2015 FI 3367C LFM2071931

Wulfs Xcellsior X252X { Wulfs Sirlain 3172S { COLE Wulf Hunt
Wulfs Negotiable 3172N
Wulfs Missive 2258M { LVLS Polled Black Jack
Wulfs Faith 6501F
Wulfs Avoca 3367A { Tmf Soho 160S { ROMN Made To Order
Jyf Novel
Royal Hartley Elinedrcc80 { G A R Predestined
Thomas Hartley Eline 8438

PERF	BW	ADJ. WW	ADJ. YW	FR	ADJ. SC	ULTRASOUND (RATIO)	REA	FAT	MARB					
86	771													
EPDs	CED	BW	WW	YW	MILK	CEM	SC	ST	DOC	CWT	REA	YG	MARB	\$MTI
10	(.48)	1	(.53)	85	(.39)	124	(.48)	25	(.41)	11	(.44)	.8	(.13)	
%RNK	25	40	2	4	55	1	25	>95	15	1	55	20	10	

- High growth, low birth Xcellsior son that excelled in his test group for RFI
- The huge numbers on this calf will put him at the top of many breeder's list

251 Wulfs Cast Iron 0556C

Lim-Flex(75/67)Bull Het Pld(T)/Het Blk(T) BD: 3/28/2015 FI 0556C LFM2072156

Wulfs Yukon Trail 8084Y { Wulfs Warbonnet 6254W { Wulfs Nobel Prize 3861N
Wulfs Spiral 6254S
Wulfs Ualanea 8084U { Wulfs Nasa 1212N
Wulfs Sharda 6322S
Wulfs Xclamatory 0556X { S A V Bismarck 5682 { G A R Grid Maker
S A V Abigale 0451
COLE Wulf Hunt
Wulfs Joy Bells 9202J

PERF	BW	ADJ. WW	ADJ. YW	FR	ADJ. SC	ULTRASOUND (RATIO)	REA	FAT	MARB					
84	714													
EPDs	CED	BW	WW	YW	MILK	CEM	SC	ST	DOC	CWT	REA	YG	MARB	\$MTI
13	(.48)	-.5	(.53)	64	(.39)	91	(.48)	39	(.4)	7	(.43)	.45	(.19)	17
%RNK	10	15	55	65	1	30	75	35	30	85	15	40	40	45

252 Wulfs Chicago 3385C

Lim-Flex(50/44.4)Bull Homo Pld(P)/Homo Blk(T) BD: 2/7/2015 FI 3385C LFM2072381

Vi Apollo 324A { Wulfs Xistance V638X { Wulfs Spring Loaded 3158S
RPLF Sweet Sixteen 638S
RMKR Unequaled 812U { ROMN Justice
RMKR Miss Doubledown 410P
Connealy All Around
Amen All Around 2200 { Amen Blackbird Lass 835
S A V Bismarck 5682
Amen Emulous Lass 141 { Amen Emulous Lass 675

PERF	BW	ADJ. WW	ADJ. YW	FR	ADJ. SC	ULTRASOUND (RATIO)	REA	FAT	MARB					
89	746													
EPDs	CED	BW	WW	YW	MILK	CEM	SC	ST	DOC	CWT	REA	YG	MARB	\$MTI
10	(.47)	.5	(.53)	75	(.38)	110	(.47)	29	(.39)	10	(.42)			
%RNK	25	30	15	20	25	3		30	31	.44	-.11	.21	61.14	
								15	45	55	65	25	20	

253 Wulfs Cameraman 3810C

Lim-Flex(75/67.5)Bull Homo Pld(P)/Dbl Blk BD: 2/12/2015 FI 3810C LFM2071924

Wulfs Yukon Trail 8084Y { Wulfs Warbonnet 6254W { Wulfs Nobel Prize 3861N
Wulfs Spiral 6254S
Wulfs Ualanea 8084U { Wulfs Nasa 1212N
Wulfs Sharda 6322S
LVLS America 8100A { JCL Lodestar 27L { Hunts Hi-Liter 245G
Logan'S Cheerleader 280G
Bon View New Design 878
LVLS Midland 8102T

PERF	BW	ADJ. WW	ADJ. YW	FR	ADJ. SC	ULTRASOUND (RATIO)	REA	FAT	MARB					
80	733													
EPDs	CED	BW	WW	YW	MILK	CEM	SC	ST	DOC	CWT	REA	YG	MARB	\$MTI
13	(.48)	.4	(.53)	81	(.39)	123	(.48)	32	(.4)	6	(.43)	.32	(.12)	21
%RNK	10	30	4	4	10	45	85	3	35	15	75	85	35	25

254 Wulfs Canada 3068C

Lim-Flex(75/68.6)Bull Homo Pld(T)/Het Blk(T) BD: 2/14/2015 FI 3068C LFM2071938

MAGS Zayle { Connealy Consensus 7229 { Connealy Consensus
Blue Lilly Of Conanga 16
MAGS Puddles { JCL Lodestar 27L
CANE Ridge Poll Angel 318
Wulfs Walcott F711W { Wulfs Reagan 2011R
DMWC Trixy 711T
Wulfs Agora 3068A { Wulfs Realtor 1503R
Miss Wulfette 1289L

PERF	BW	ADJ. WW	ADJ. YW	FR	ADJ. SC	ULTRASOUND (RATIO)	REA	FAT	MARB					
75	646													
EPDs	CED	BW	WW	YW	MILK	CEM	SC	ST	DOC	CWT	REA	YG	MARB	\$MTI
11	(.47)	.7	(.53)	70	(.38)	106	(.47)	27	(.39)	6	(.42)	.2	(.1)	
%RNK	20	35	30	30	40	45	95	10	45	40	80	25	20	

255 Wulfs Cal 3353C

Lim-Flex(75/66.7)Bull Homo Pld(T)/Het Blk(T) BD: 2/9/2015 FI 3353C LFM2071905

RUNL Stetson 850S { JCL Lodestar 27L { Hunts Hi-Liter 245G
Logan'S Cheerleader 280G
COLE Wulf Hunt
RUNL 719J
Wulfs Aussie 3353A { Tmf Soho 160S { ROMN Made To Order
Jyf Novel
Royal Hartley Elinedrcc80 { G A R Predestined
Thomas Hartley Eline 8438

PERF	BW	ADJ. WW	ADJ. YW	FR	ADJ. SC	ULTRASOUND (RATIO)	REA	FAT	MARB					
80	673													
EPDs	CED	BW	WW	YW	MILK	CEM	SC	ST	DOC	CWT	REA	YG	MARB	\$MTI
10	(.48)	-.2	(.53)	80	(.39)	117	(.48)	25	(.41)	7	(.44)	.9	(.14)	
%RNK	25	25	5	10	55	30	20		30	35	.63	-.14	.06	57.44
									15	30	20	55	40	25

Black Lim-Flex Yearling Bulls

256 Wulfs Cash Book 8641C

Lim-Flex(50/45.4)Bull Homo Pld(T)/Het Blk(T) BD: 3/27/2015 FI 8641C LFM2072248



Wulfs Willard 5115W

Wulfs Revolver 1219R

Mr SYES Gentleman 118M
Wulfs Leaf Butterfly 1219
Wulfs Napoleon 1018N
Wulfs Majority 2093M
Boyd On Target 1083
Stevenson Clova Pridel888
Hbsc Destination 1L Pca
Tbh An 142

Wulfs Remi 5115R

Stevenson Moneymaker R185

RDD Ms Mny Maker 141U

RDD Ms Destination 202R

PERF	BW	ADJ. WW	ADJ. YW	FR	ADJ. SC	ULTRASOUND (RATIO)	REA	FAT	MARB												
88	701																				
EPDs	CED	BW	WW	YW	MILK	CEM	SC	ST	DOC	CWT	REA	YG	MARB	SMTI							
7	(.49)	1.6	(.53)	65	(.39)	90	(.48)	30	(.5)	5	(.44)	.55	(.1)	10	(.01)	23	19	.57	-.06	.03	51.06
%Rnk	55	50	50	65	20	65	65	>95	40	85	30	80	40	45							

- Heavy muscled, high performing Lim-Flex by the powerful Willard
- Lots of extra width and depth in this maternal brother to the Wulf Cattle herdsire, Zap Chap



Wulfs Cash Book 8641C • Sells as Lot 256

257 Wulfs Cheverolet 7759C

Lim-Flex(62/56.1)Bull Homo Pld(T)/Homo Blk(T) BD: 4/10/2015 FI 7759C LFM2072388



Wulfs Adventurous X684A

Wulfs X Sign Here X578X

S A V Net Worth 4200
Wulfs Royalty 5078R
Wulfs Nobel Prize 3861N
Wulfs Joy Bells 9202J
JCL Lodestar 27L
SVL 141L

Wulfs Soloist 6284S

Wulfs Paxton 1641P

Miss Wulfette 7059T

PERF	BW	ADJ. WW	ADJ. YW	FR	ADJ. SC	ULTRASOUND (RATIO)	REA	FAT	MARB												
91	777																				
EPDs	CED	BW	WW	YW	MILK	CEM	SC	ST	DOC	CWT	REA	YG	MARB	SMTI							
8	(.47)	1.9	(.53)	82	(.38)	120	(.47)	36	(.39)	5	(.42)	.5	(.12)	16	(.02)	21	40	.9	-.19	.07	58.81
%Rnk	45	60	3	10	2	65	65	50	50	15	2	40	35	25							

258 Wulfs Chuck Roast 0438C

Lim-Flex(75/66.7)Bull Homo Pld(P)/Homo Blk(T) BD: 4/16/2015 FI 0438C LFM2072602



Vi Apollo 324A

Wulfs Xistance V638X

Wulfs Spring Loaded 3158S
RPLF Sweet Sixteen 638S
ROMN Justice
RMKR Miss Doubledown 410P
S A V 8180 Traveler 004
S A V May 2410
HUNT Mr Jock 44J
Wulfs Mariah 2074M

RMKR Unequaled 812U

S A V Net Worth 4200

Wulfs Xaltation 0438X

Wulfs Royalty 5078R

PERF	BW	ADJ. WW	ADJ. YW	FR	ADJ. SC	ULTRASOUND (RATIO)	REA	FAT	MARB												
98	624																				
EPDs	CED	BW	WW	YW	MILK	CEM	SC	ST	DOC	CWT	REA	YG	MARB	SMTI							
6	(.47)	1.9	(.53)	76	(.38)	117	(.47)	30	(.39)	8	(.42)	.82	(.06)	15	(0)	30	39	.67	-.17	.04	55.89
%Rnk	65	60	15	10	20	20	25	65	15	15	15	50	40	30							

259 Wulfs Card Holder 6713C

Lim-Flex(75/66.7)Bull Homo Pld(P)/Blk BD: 3/23/2015 FI 6713C LFM2072080



Wulfs Apostle T343A

Wulfs Yankee K689Y

HUNT Mr Jock 44J
Wulfs Soloist 6284S
Jlwm Dire Strays 4109P
Wulfs Nichola 3279N
COLE Wulf Hunt
Wulf's Casual 3161C
John Deere 646
B J Foxy Layd Erica 648

Wulfs Ultra Diamond 8571U

Wulfs Nobel Prize 3861N

Miss Wulfette 6013S

B J Erica 8648 J D

PERF	BW	ADJ. WW	ADJ. YW	FR	ADJ. SC	ULTRASOUND (RATIO)	REA	FAT	MARB												
86	627																				
EPDs	CED	BW	WW	YW	MILK	CEM	SC	ST	DOC	CWT	REA	YG	MARB	SMTI							
8	(.48)	.1	(.54)	65	(.39)	86	(.47)	30	(.39)	8	(.42)	.7	(.13)	15	(.03)	31	17	.75	-.13	.01	50.81
%Rnk	45	25	50	75	20	20	40	65	15	90	10	60	45	50							

260 Wulfs Chogan 6773C

Lim-Flex(75/67.8)Bull Het Pld(T)/Het Blk(T) BD: 4/14/2015 FI 6773C LFM2072866



Wulfs Willard 5115W

Wulfs Revolver 1219R

Mr SYES Gentleman 118M
Wulfs Leaf Butterfly 1219
Wulfs Napoleon 1018N
Wulfs Majority 2093M
PLND Jeopardy 203J
Wulfs Kotton Ginny 0524K
Wr Bar Transformer 304W
H J Miss 386

Wulfs Remi 5115R

Wulfs Norfolk 0524N

Miss Wulfette 6073S

H J Ladys Chrome 386

PERF	BW	ADJ. WW	ADJ. YW	FR	ADJ. SC	ULTRASOUND (RATIO)	REA	FAT	MARB												
98	653																				
EPDs	CED	BW	WW	YW	MILK	CEM	SC	ST	DOC	CWT	REA	YG	MARB	SMTI							
7	(.48)	3.6	(.53)	79	(.39)	110	(.48)	28	(.41)	5	(.43)	.4	(.1)	11	(.01)	27	37	.68	-.14	-.03	53.74
%Rnk	55	90	10	20	30	65	75	95	25	20	15	55	50	35							

261 Wulfs Candor 7520C

Lim-Flex(50/44.7)Bull Homo Pld(T)/Het Blk(T) BD: 2/14/2015 FI 7520C LFM2071946



Wulfs Final Answer DRCC

SAV Final Answer 0035

SITZ Traveler 8180
SAV Emulous 8145
Alberda Traveler 416
Royal Persphone DRCC 1043L
GPFF Blaque Rulon
TUBB First Class 666F
ELOR Ole'S Black Gold 606
Miss Wulfette 9197J

Royal Persphone DRCC 3110N

Carrousels Pure Power

Wulfs Tea Time 7520T

Wulfs Pm Fun 4330P

PERF	BW	ADJ. WW	ADJ. YW	FR	ADJ. SC	ULTRASOUND (RATIO)	REA	FAT	MARB					
98	620													
EPDs	CED	BW	WW	YW	MILK	CEM	SC	ST	DOC	CWT	REA	YG	MARB	SMTI
9	(.49)	2	(.54)	72	(.4)	116	(.48)	26	(.41)	5	(.44)	1.25	(.16)	
%Rnk	35	60	20	10	45	65	3	45	15	50	95	20	20	20



Beef IS our business!

Angus Yearling Bulls



Wulfs Long Haul A318C • Sells as Lot 262

262 DISPLAY

Wulfs Long Haul A318C



Birth Date: 1/30/15 Bull 18121926 Tattoo: A318C	
Adj Yrlg Hip Ht	EPDs CED BW WW YW RADG DMI YH SC
	+9 .38 -7 .43 +49 .33 +94 .31 +21 .28 +35 .28 +6 .37 +61 .38
Adj Yrlg Scr Circ	DOC HP CEM Milk MW MH SEN
	+21 .29 +15.6 .13 +11 .09 +26 .15 -15 .27 -1 .14 -2.53
Adj % IMF	CW MARB REA Fat
	+22 .17 +.8 .3 +.7 .23 +.025 .29
% IMF Ratio	Mohren Long Distance 1639 Mohren Brushpopper 295
Adj REA	Baldrige Blackbird M565
REA Ratio	Sitz Upward 307R
Adj Rib Fat	Mohren Zara 390 Mohren Zara 146
Rib Fat Ratio	Connealy Confidence 0100 Connealy Tobin
Adj Rump Fat	Becka Gala of Conanga 8281
Rump Fat Ratio	Wulfs Persephone 3618a Alberda Traveler 416
	17521050 Royal Persephone DRCC 3110N Royal Persephone DRCC 1043L
	BW CALV EASE BWR ADJ WW WWR ADJ YW YWR
	79 1 102 736 109

- Low BW son of Long Haul who was used very successfully on heifers in our program
- He pressed the scale down well for the son of a first calf heifer

263

Wulfs Regis A328C [DDP]



Birth Date: 2/17/15 Bull 18119513 Tattoo: A328C	
Adj Yrlg Hip Ht	EPDs CED BW WW YW RADG DMI YH SC
	+15 .36 -1.9 .41 +49 .29 +86 .28 +16 .31 +37 .31 +5 .33 +68 .35
Adj Yrlg Scr Circ	DOC HP CEM Milk MW MH SEN
	+5 .28 +1.1 .15 +14 .1 +21 .15 +14 .29 -1 .16 +3.97
Adj % IMF	CW MARB REA Fat
	+13 .17 +.63 .3 +.53 .22 +.036 .28
% IMF Ratio	Coleman Regis 904 S A V Final Answer 0035
Adj REA	Schiefelbein Regis 3473 Coleman Donna 714
REA Ratio	17637432 Frosty Total 1260 TC Total 410
Adj Rib Fat	Frosty 616 507 Sitz Traveler 8180
Rib Fat Ratio	S A V Final Answer 0035 S A V Emulous 8145
Adj Rump Fat	Wulfs Lucy 3628A [DDC] G A R Predestined
Rump Fat Ratio	17520885 Royal Lucy DRCC 1016Y Royal Lucy DRCC 7058T
	BW CALV EASE BWR ADJ WW WWR ADJ YW YWR
	68 1 89 661 98

264

Wulfs Long Haul A368C



Birth Date: 1/25/15 Bull 18121938 Tattoo: A368C	
Adj Yrlg Hip Ht	EPDs CED BW WW YW RADG DMI YH SC
	+14 .36 -1.5 .43 +36 .32 +68 .31 +16 .27 +36 .27 +2 .37 +1.63 .37
Adj Yrlg Scr Circ	DOC HP CEM Milk MW MH SEN
	+11 .3 +14.7 .12 +13 .06 +31 .13 -37 .26 -2 .11 +.47
Adj % IMF	CW MARB REA Fat
	+10 .15 +.74 .29 +.59 .22 -.005 .27
% IMF Ratio	Mohren Long Distance 1639 Mohren Brushpopper 295
Adj REA	Baldrige Blackbird M565
REA Ratio	Sitz Upward 307R
Adj Rib Fat	Mohren Zara 390 Mohren Zara 146
Rib Fat Ratio	Wulfs Yogi 1020Y S A V Adaptor 2213
Adj Rump Fat	Wulfs Karama 3668a [DDF] Royal Blackbird DRCC 8031U
Rump Fat Ratio	17518415 Royal Karama DRCC 9102W Royal Predestined DRCC 6036S
	BW CALV EASE BWR ADJ WW WWR ADJ YW YWR
	67 1 88 710 105

- #2 ranking individual on both our index for First Calf Heifers and Replacements

265

Wulfs War Party A157C [DDP]



Birth Date: 2/10/15 Bull 18121768 Tattoo: A157C	
Adj Yrlg Hip Ht	EPDs CED BW WW YW RADG DMI YH SC
	+3 .38 +8 .44 +49 .33 +91 .32 +11 .37 +98 .37 +1 .38 +58 .39
Adj Yrlg Scr Circ	DOC HP CEM Milk MW MH SEN
	+22 .31 +11 .19 +8 .18 +34 .25 -18 .35 -1 .25 -12.53
Adj % IMF	CW MARB REA Fat
	+33 .23 +.89 .35 +.87 .28 +.01 .32
% IMF Ratio	Connealy Onward Connealy Lead On
Adj REA	Werner War Party 2417 [AMF-CAF-DDF-NHF] Altune of Conanga 6104
REA Ratio	16004857 BAAR USA Lady Jaye 489 B A R Ext Traveler 205
Adj Rib Fat	Cra Lady Jaye 608 498 S Easy
Rib Fat Ratio	B/R New Design 036
Adj Rump Fat	G A R Predestined G A R Ext 4206
Rump Fat Ratio	Remington Pride 157U [DDC-AMF] BT Right Time 24J
	17222313 AAF Pride 135B Fairfield Pride 803
	BW CALV EASE BWR ADJ WW WWR ADJ YW YWR
	85 1 100 645 96

266

Wulfs War Party A203C [DDF]



Birth Date: 2/25/15 Bull 18121736 Tattoo: A203C	
Adj Yrlg Hip Ht	EPDs CED BW WW YW RADG DMI YH SC
	+9 .38 -3 .44 +61 .33 +107 .32 +16 .36 +1 .36 +3 .39 +1.15 .38
Adj Yrlg Scr Circ	DOC HP CEM Milk MW MH SEN
	+26 .32 +13 .18 +10 .18 +38 .24 -16 .35 +0 .24 -24.6
Adj % IMF	CW MARB REA Fat
	+39 .23 +.73 .35 +1.09 .28 -.032 .32
% IMF Ratio	Connealy Onward Connealy Lead On
Adj REA	Werner War Party 2417 [AMF-CAF-DDF-NHF] Altune of Conanga 6104
REA Ratio	16004857 BAAR USA Lady Jaye 489 B A R Ext Traveler 205
Adj Rib Fat	Cra Lady Jaye 608 498 S Easy
Rib Fat Ratio	H A Power Alliance 1025
Adj Rump Fat	Connealy Stimulus 8419 Black Cressa of Conanga 5332
Rump Fat Ratio	Wulfs Pride 2003 [DDP] G A R Predestined
	17309027 Remington Pride 157U AAF Pride 135B
	BW CALV EASE BWR ADJ WW WWR ADJ YW YWR
	83 1 101 762 113

- #1 ranking individual on our index for First Calf Heifers and Replacements

267

Wulfs Long Haul A301C [DDP] 

Adj Yrlg Hip Ht		Birth Date: 1/25/15 Bull 18121923 Tattoo: A301C									
Adj Yrlg Scr Circ ^m		EPDs	CED	BW	WW	YW	RADG	DMI	YH	SC	
		+11	.38	-1.9	.43	+40	.32	+75	.31	+18	.28
		DOC	HP	CEM	Milk	MW	MH	SEN			
		+18	.31	+14.5	.13	+11	.08	+29	.14	+39	.26
		CW		MARB		REA		Fat			
		+11	.17	+1.09	.3	+5	.23	+0.17	.29		
Adj % IMF		Mohnen Long Distance 1639 Mohnen Brushpopper 295									
% IMF Ratio		Mohnen Long Haul 502 <small>[AMF-CAF-D2F-DDF-M1F-NHF]</small> Baldrige Blackbird M565									
Adj REA		17286792 Mohnen Zara 390 Sitz Upward 307R									
REA Ratio		Mohnen Zara 146 G A R New Design 5050									
Adj Rib Fat		PA Safeguard 021 Wulfs Hartley Eline 3601a <small>[DDP]</small>									
Rib Fat Ratio		17530647 Royal Hartley Eline DRCC0027X GDAR Game Day 449									
Adj Rump Fat		Royal Hartley Eline DRCC8025U									
Rump Fat Ratio											

268

Wulfs Long Haul A309C 

Adj Yrlg Hip Ht		Birth Date: 1/24/15 Bull 18121928 Tattoo: A309C									
Adj Yrlg Scr Circ ^m		EPDs	CED	BW	WW	YW	RADG	DMI	YH	SC	
		+10	.38	-8.42	+44	.32	+78	.3	+16	.28	+46
		DOC	HP	CEM	Milk	MW	MH	SEN			
		+23	.31	+14.2	.13	+11	.08	+24	.15	+20	.27
		CW		MARB		REA		Fat			
		+15	.17	+6.2	.3	+7.7	.23	-0.008	.28		
Adj % IMF		Mohnen Long Distance 1639 Mohnen Brushpopper 295									
% IMF Ratio		Mohnen Long Haul 502 <small>[AMF-CAF-D2F-DDF-M1F-NHF]</small> Baldrige Blackbird M565									
Adj REA		17286792 Mohnen Zara 390 Sitz Upward 307R									
REA Ratio		Mohnen Zara 146 Connealy Confidence 0100									
Adj Rib Fat		Wulfs Queen Mother 3609a Connealy Tobin									
Rib Fat Ratio		17521045 Royal Queen Mother DRCC 0035X Becca Gala of Conanga 8281									
Adj Rump Fat		Royal Queen Mother DRCC 7028T S A V Adaptor 2213									
Rump Fat Ratio											

269

Wulfs Regis A942C 

Adj Yrlg Hip Ht		Birth Date: 3/2/15 Bull 18119515 Tattoo: A942C									
Adj Yrlg Scr Circ ^m		EPDs	CED	BW	WW	YW	RADG	DMI	YH	SC	
		+13	.34	-1.5	.42	+47	.29	+85	.28	+17	.31
		DOC	HP	CEM	Milk	MW	MH	SEN			
		+13	.27	+6.5	.15	+11	.09	+18	.16	-15	.29
		CW		MARB		REA		Fat			
		+9	.17	+2.2	.3	+1.5	.22	+0.06	.28		
Adj % IMF		Coleman Regis 904 S A V Final Answer 0035									
% IMF Ratio		Schiefelbein Regis 3473 Coleman Donna 714									
Adj REA		17637432 Frosty Total 1260 Frosty 616 507									
REA Ratio		S A V Final Answer 0035 Sitz Traveler 8180									
Adj Rib Fat		Royal Erica DRCC 9042W S A V Emulous 8145									
Rib Fat Ratio		17222323 Royal Erica DRCC 7029T Alberda Traveler 416									
Adj Rump Fat		Royal Erica DRCC 4104P									
Rump Fat Ratio											



Black Limousin Yearling Bulls



Wulfs Carhart 0300C • Sells as Lot 270

270

Wulfs Carhart 0300C 

DISPLAY		PB(100/89.9)Bull Homo Pld(T)/Het Bk(T) BD: 3/24/2015 FI 0300C NPM2072136									
Wulfs Allied Force C303A		Wulfs Xtractor X233X					Wulfs Titus 2149T				
		KEVN Xuberance 053X					Wulfs Myrlene 2332M				
		HC Final Time 407					AUTO Dollar General 122R				
Wulfs Xtract Of Mint 0300		Wulfs Pleasure 4251P					Keno Namesake 307N				
							HC Overtime 972				
							HC Polled Candy 763				
							JCL Lodestar 27L				
							Wulfs Esther 5146 E				
PERF	BW	ADJ. WW	ADJ. YW	FR	ADJ. SC	ULTRASOUND (RATIO)	REA	FAT	MARB		
	78	642									
EPDs	CED	BW	WW	YW	MILK	CEM	SC	ST	DOC	CWT	REA
	6	(.47)	2.4	(.53)	78	(.38)	115	(.47)	32	(.39)	7
	(.42)	.9	(.13)	16	(.01)	28	39	.95	-.33	-.13	51.52
%RNK	65	70	10	15	10	30	20	50	20	15	10
											65

- First son to sell from the exciting young herdsire, Allied Force, who is now the herdsire for Pleasant Home and Hilty
- He is a maternal brother to the Genex sire, Wulfs Admiral 0300A, that is making an impact for them in semen sales.



Black Limousin Yearling Bulls

271 Wulfs Captain 0536C

PB(87/78.7)Bull Het Polled (T)/Blk BD: 3/18/2015 FI 0536C NPM2072038

Ivy's Marksman Htz 10Z { ROMN Tuff Enuff 103T
Ivy's Xpect The Best 47X
Miss Wulfette 0536X { Sprng Crks U W 5006U
Wulfs Lantern 1003L

{ Wulfs Ransom 3059R
ROMN Roberta 35R
Wulfs Revolver 1219R
Ivy's Polled Princess 1P
Exar Sundance 6216
Sprng Crks 5006R
Wulfs Guardian 5074G
Wulfs Happiness 8510H

PERF	BW	ADJ. WW	ADJ. YW	FR	ADJ. SC	ULTRASOUND (RATIO)	REA	FAT	MARB												
88	753																				
EPDs	CED	BW	WW	YW	MILK	CEM	SC	ST	DOC	CWT	REA	YG	MARB	\$MTI							
13	(.48)	.2	(.53)	77	(.39)	104	(.48)	31	(.39)	9	(.42)	.65	(.13)	16	(.01)	33	26	.49	-.21	-.15	49.29
%Rnk	10	25	10	35	15	10	50	50	10	60	45	35	70	55							

272 Wulfs Chaperone 0284C

PB(87/77.9)Bull Het Pld(T)/Homo Blk(T) BD: 4/3/2015 FI 0284C NPM2072276

Wulfs Aerosmith 0556A { Wulfs Xcellsior X252X
Wulfs Xclamatory 0556X
Miss Wulfette 0284X { Wulfs Uppermost 6196U
Wulfs Masterpiece 2107M

{ Wulfs Sirlain 3172S
Wulfs Missive 2258M
S A V Bismark 5682
Wulfs Myrlene 2332M
Wulfs Nasa 1212N
Wulfs Skylia 6196S
Wulfs Quarterback 4222B
Miss Wulfette 9028J

PERF	BW	ADJ. WW	ADJ. YW	FR	ADJ. SC	ULTRASOUND (RATIO)	REA	FAT	MARB												
90	609																				
EPDs	CED	BW	WW	YW	MILK	CEM	SC	ST	DOC	CWT	REA	YG	MARB	\$MTI							
10	(.48)	.8	(.53)	67	(.38)	100	(.47)	27	(.39)	10	(.42)	.82	(.07)	17	(.02)	27	26	.88	-.28	-.03	51.44
%Rnk	25	35	40	45	40	3	25	35	25	60	2	15	50	45							

273 Wulfs Casebook 1263C

PB(100/90.2)Bull Het Pld(T)/Het Blk(T) BD: 3/27/2015 FI 1263C NPM2072246

Wulfs Willard 5115W { Wulfs Revolver 1219R
Wulfs Remi 5115R
Wulfs Your Message 1263Y { Wulfs Nobel Prize 3861N
Wulfs Urgent Message 8190

{ Mr SYES Gentleman 118M
Wulfs Leaf Butterfly 1219
Wulfs Napoleon 1018N
Wulfs Majority 2093M
COLE Wulf Hunt
Wulfs Casual 3161C
JCL Lodestar 27L
Miss Wulfette 8063H

PERF	BW	ADJ. WW	ADJ. YW	FR	ADJ. SC	ULTRASOUND (RATIO)	REA	FAT	MARB												
82	722																				
EPDs	CED	BW	WW	YW	MILK	CEM	SC	ST	DOC	CWT	REA	YG	MARB	\$MTI							
7	(.48)	1.8	(.53)	81	(.39)	111	(.48)	34	(.4)	7	(.44)	.28	(.07)	16	(0)	31	33	.79	-.25	-.07	53.75
%Rnk	55	55	4	20	5	30	95	50	15	35	5	25	55	35							

274 Wulfs Carthage 1172C

Perct(62/55.5)Bull Homo Pld(T)/Homo Blk(T) BD: 3/26/2015 FI 1172CNXM2072139

Wulfs Adventurous X684A { Wulfs X Sign Here X578X
Wulfs Soloist 6284S
Wulfs Yamin 1172Y { WZRK Primestar 861P
FI 5719R

{ S A V Net Worth 4200
Wulfs Royalty 5078R
Wulfs Nobel Prize 3861N
Wulfs Joy Bells 9202J
JCL Lodestar 27L
WZRK Miss P Ultra 861F
Bon View New Design 1407

PERF	BW	ADJ. WW	ADJ. YW	FR	ADJ. SC	ULTRASOUND (RATIO)	REA	FAT	MARB												
82	633																				
EPDs	CED	BW	WW	YW	MILK	CEM	SC	ST	DOC	CWT	REA	YG	MARB	\$MTI							
9	(.47)	1.2	(.53)	82	(.37)	127	(.47)	35	(.39)	9	(.42)	.4	(.13)	18	(.01)	18	45	1.05	-.2	.19	63.41
%Rnk	35	40	3	3	3	10	75	25	65	5	1	40	25	15							

275 Wulfa Caret 2444C

PB(100/91.6)Bull Homo Pld(T)/Blk BD: 3/20/2015 FI 2444C NPM2072047

RUNL Stetson 850S { JCL Lodestar 27L
RUNL 72L
Wulfs Zyllah 2444Z { WZRK Genesis 532E
Wulfs Pleasure 4251P

{ Hunts Hi-Liter 245G
Logan'S Cheerleader 280G
COLE Wulf Hunt
RUNL 719J
Galileo
TEXS Star Glint
JCL Lodestar 27L
Wulfs Esther 5146 E

PERF	BW	ADJ. WW	ADJ. YW	FR	ADJ. SC	ULTRASOUND (RATIO)	REA	FAT	MARB												
84	687																				
EPDs	CED	BW	WW	YW	MILK	CEM	SC	ST	DOC	CWT	REA	YG	MARB	\$MTI							
11	(.49)	.2	(.53)	75	(.39)	104	(.48)	33	(.41)	8	(.44)	.68	(.14)	21	(.01)	28	26	.62	-.38	-.1	51.95
%Rnk	20	25	15	35	10	20	50	3	20	60	25	3	60	45							

276 Wulfs Chay 2610C

Perct(75/67.1)Bull Homo Pld(T)/Blk BD: 4/8/2015 FI 2610C NXM2072312

Wulfs Xtractor X233X { Wulfs Titus 2149T
Wulfs Myrlene 2332M
Wulfs Zeitgeber 2610Z { Wulfs Waldo T928W
RDD Ms Mny Maker 148U

{ Wulfs Realtor 1503R
Wulfs Meadow Grass 2149M
COLE Wulf Hunt
Wulfs Joy Bells 9202J
Wulfs Titus 2149T
OKLF Noel 356N
Stevenson Moneymaker R185
RDD Ms Ace 90R 2Ca

PERF	BW	ADJ. WW	ADJ. YW	FR	ADJ. SC	ULTRASOUND (RATIO)	REA	FAT	MARB												
78	670																				
EPDs	CED	BW	WW	YW	MILK	CEM	SC	ST	DOC	CWT	REA	YG	MARB	\$MTI							
6	(.49)	1.6	(.54)	90	(.39)	130	(.48)	23	(.41)	10	(.44)	1.12	(.13)	15	(.02)	27	45	.79	-.04	.01	57.79
%Rnk	65	50	1	2	75	3	5	65	25	5	5	85	45	25							

277 Wulfs Cayman 8308C

PB(87/78.5)Bull Homo Pld(T)/Het Blk(T) BD: 3/30/2015 FI 8308C NPM2072258

Wulfs Adventurous X684A { Wulfs X Sign Here X578X
Wulfs Soloist 6284S
Miss Wulfette 8308U { Wulfs Paxton 1641P
Wulfs Rihana 5250R

{ S A V Net Worth 4200
Wulfs Royalty 5078R
Wulfs Nobel Prize 3861N
Wulfs Joy Bells 9202J
JCL Lodestar 27L
SVL 141L
CANE Ridge Revolution
Wulfs Jynx 9016J

PERF	BW	ADJ. WW	ADJ. YW	FR	ADJ. SC	ULTRASOUND (RATIO)	REA	FAT	MARB												
96	735																				
EPDs	CED	BW	WW	YW	MILK	CEM	SC	ST	DOC	CWT	REA	YG	MARB	\$MTI							
7	(.47)	2.2	(.53)	81	(.38)	123	(.47)	38	(.39)	5	(.42)	.3	(.12)	18	(.03)	19	43	1.03	-.32	.01	57.5
%Rnk	55	65	4	4	1	65	85	25	60	10	1	10	45	25							

278 Wulfs Chancy 0074C

PB(100/89.2)Bull Het Pld(T)/Het Blk(T) BD: 4/2/2015 FI 0074C NPM2072204

Wulfs Yankee K689Y { HUNT Mr Jock 44J
Wulfs Soloist 6284S
Wulfs Xiu Juanita 0074X { WZRK Primestar 861P
Wulfs Sanyu 6033S

{ LVLS Polled Justice 0601E
HUNT Miss Giggle 129G
Wulfs Nobel Prize 3861N
Wulfs Joy Bells 9202J
JCL Lodestar 27L
WZRK Miss P Ultra 861F
Wulfs Moneybags 0073M
Wulfs Pearls N Lace 4159

PERF	BW	ADJ. WW	ADJ. YW	FR	ADJ. SC	ULTRASOUND (RATIO)	REA	FAT	MARB												
96	667																				
EPDs	CED	BW	WW	YW	MILK	CEM	SC	ST	DOC	CWT	REA	YG	MARB	\$MTI							
5	(.49)	3.3	(.54)	79	(.39)	110	(.48)	37	(.41)	11	(.44)	.8	(.19)	20	(0)	28	37	.76	-.23	.01	55.93
%Rnk	80	85	10	20	2	1	25	10	20	20	10	30	45	30							

279 Wulfs Carey Street 0150C

PB(87/79.5)Bull Het Pld(T)/Het Blk(T) BD: 3/23/2015 FI 0150C NPM2072082

Wulfs Willard 5115W	Wulfs Revolver 1219R	Mr SYES Gentleman 118M Wulfs Leaf Butterfly 1219
Miss Wulfette 0150X	Wulfs Remi 5115R	Wulfs Napoleon 1018N Wulfs Majority 2093M Exar Sundance 6216 Sprng Crks U W 5006U Wulfs Universe 8049U

PERF	BW	ADJ. WW	ADJ. YW	FR	ADJ. SC	ULTRASOUND (RATIO)	REA	FAT	MARB												
85	672																				
EPDs	CED	BW	WW	YW	MILK	CEM	SC	ST	DOC	CWT	REA	YG	MARB	\$MTI							
9	(.48)	1.3	(.53)	72	(.39)	99	(.48)	31	(.41)	8	(.44)	.4	(.12)	12	(0)	18	25	.74	-.24	-.03	52.43
%Rnk	35	45	20	45	15	20	75	90	65	65	10	25	50	40							

280 Wulfs Cargo Space 1201C

PB(100/89.1)Bull Homo Pld(T)/Het Blk(T) BD: 3/24/2015 FI 1201C NPM2072077

Wulfs Sirloin 3172S	COLE Wulf Hunt	COLE First Down 46D COLE Catalina 3309C Wulfs Korbyn 3561K Wulfs Cool Breeze 3123C HUNT Mr Jock 44J Wulfs Lena 1503L JCL Lodestar 27L Wulfs Gin Gin 7522G
Wulfs Yulianne 1201Y	Wulfs Negotiable 3172N Wulfs Realtor 1503R Wulfs Rianne 5486R	

PERF	BW	ADJ. WW	ADJ. YW	FR	ADJ. SC	ULTRASOUND (RATIO)	REA	FAT	MARB												
77	640																				
EPDs	CED	BW	WW	YW	MILK	CEM	SC	ST	DOC	CWT	REA	YG	MARB	\$MTI							
9	(.49)	-.1	(.54)	79	(.39)	108	(.48)	23	(.41)	10	(.44)	.5	(.2)	17	(0)	16	30	.89	-.22	-.03	54.35
%Rnk	35	20	10	25	75	3	65	35	70	45	2	30	50	35							

281 Wulfs Charlie 6128C

PB(100/90)Bull Polled/Blk BD: 4/5/2015 FI 6128C NPM2072283

Wulfs Xclusive 2458X	WZRK Primestar 861P	JCL Lodestar 27L WZRK Miss P Ultra 861F LVLS Polled Black Jack Wulfs Faith 6501F Wulfs Rambler 8400X Wulfs Example 5074E WZRK Genesis 532E Miss SYES Black Out 886E
Wulfs Ship-Shape 6128S	Wulfs Missive 2258M Wulfs Guardian 5074G Miss SYES Genesis 886K	

PERF	BW	ADJ. WW	ADJ. YW	FR	ADJ. SC	ULTRASOUND (RATIO)	REA	FAT	MARB												
80	638																				
EPDs	CED	BW	WW	YW	MILK	CEM	SC	ST	DOC	CWT	REA	YG	MARB	\$MTI							
10	(.49)	.8	(.54)	76	(.4)	109	(.48)	27	(.42)	6	(.45)	.6	(.19)	20	(.04)	12	31	.43	-.17	-.13	49.54
%Rnk	25	35	15	20	40	45	50	10	85	45	55	50	65	55							

282 Wulfs Charitable 7503C

PB(100/89.7)Bull Het Pld(T)/Het Blk(T) BD: 4/5/2015 FI 7503C NPM2072281

Wulfs Zander X921Z	Wulfs Unconquered 5517U	Wulfs Roper 2523R Wulfs Relay Race 5517R Wulfs Evan 9052E Wulfs Enjoyable 5009E COLE First Down 46D COLE Catalina 3309C Wulfs Fanfare 4055F Wulfs Lasca 1141L
Wulfs Trendsetter 7503T	Wulfs Joy Bells 9202J COLE Wulf Hunt Wulfs Rosa 5224R	

PERF	BW	ADJ. WW	ADJ. YW	FR	ADJ. SC	ULTRASOUND (RATIO)	REA	FAT	MARB												
96	669																				
EPDs	CED	BW	WW	YW	MILK	CEM	SC	ST	DOC	CWT	REA	YG	MARB	\$MTI							
7	(.47)	3.1	(.62)	77	(.45)	100	(.47)	40	(.39)	9	(.42)	.5	(.14)	18	(.06)	28	29	.68	-.27	-.13	50.41
%Rnk	55	85	10	45	1	10	65	25	20	50	15	20	65	50							

Red Limousin Yearling Bulls

283 Wulfs Cone Zone K517C ET

DISPLAY PB(100/89.6)Bull Homo Pld(T)/Red BD: 3/27/2015 FI K517C NPM2084838

Wulfs Warrior 9302W	Wulfs Spring Loaded 3158S	COLE Wulf Hunt Wulfs Nadine 3158N Wulfs Evan 9052E Wulfs Enjoyable 5009E Wulfs Keystone 7522K Wulfs Lotion 1018L Wulfs Klint 5874K Wulfs January 9007J
Wulfs Remi 5115R	Wulfs Joy Bells 9202J Wulfs Napoleon 1018N Wulfs Majority 2093M	

PERF	BW	ADJ. WW	ADJ. YW	FR	ADJ. SC	ULTRASOUND (RATIO)	REA	FAT	MARB												
97	699																				
EPDs	CED	BW	WW	YW	MILK	CEM	SC	ST	DOC	CWT	REA	YG	MARB	\$MTI							
5	(.39)	3.4	(.46)	89	(.25)	117	(.4)	29	(.33)	5	(.36)	.6	(.21)	17	(.01)	34	39	.53	-.18	-.21	50.38
%Rnk	80	90	1	10	25	65	50	35	5	15	35	45	80	50							

- Maternal brother to Willard sired by the growth leader Warrior
- He will add some stretch to a set of calves



Wulfs Cone Zone K517C - Sells as Lot 283

284 Wulfs Cashew 7094C

PB(100/89)Bull Homo Pld(T)/Red BD: 3/27/2015 FI 7094C NPM2072144

Wulfs Xtractor X233X	Wulfs Titus 2149T	Wulfs Realtor 1503R Wulfs Meadow Grass 2149M COLE Wulf Hunt Wulfs Joy Bells 9202J JCL Lodestar 27L WZRK Miss P Ultra 861F Wulfs Rambler 8400X YKCL Miss Earthquake 717U
Wulfs True Love 7094T	Wulfs Myrlene 2332M WZRK Primestar 861P Wulfs Cake Walk 3097C	

PERF	BW	ADJ. WW	ADJ. YW	FR	ADJ. SC	ULTRASOUND (RATIO)	REA	FAT	MARB												
80	715																				
EPDs	CED	BW	WW	YW	MILK	CEM	SC	ST	DOC	CWT	REA	YG	MARB	\$MTI							
8	(.49)	.9	(.54)	82	(.4)	115	(.48)	26	(.42)	10	(.44)	.6	(.21)	20	(.04)	19	36	.85	-.29	-.1	53.35
%Rnk	45	35	3	15	45	3	50	10	60	25	3	15	60	40							

285 Wulfs Center Line 8262C

PB(100/90)Bull Het Polled (T)/Red BD: 3/31/2015 FI 8262C NPM2072245

Wulfs Zane X238Z	Wulfs Xclusive 2458X	WZRK Primestar 861P Wulfs Missive 2258M COLE Wulf Hunt Wulfs Joy Bells 9202J Wulfs Kenworth 2253K Wulfs Missive 2258M EXLR Limited Edition 765J EXLR Samantha 408K
Wulfs Underexposed 8262U	Wulfs Myrlene 2332M Wulfs Success 2258S Wulfs Naira 3253N	

PERF	BW	ADJ. WW	ADJ. YW	FR	ADJ. SC	ULTRASOUND (RATIO)	REA	FAT	MARB												
95	639																				
EPDs	CED	BW	WW	YW	MILK	CEM	SC	ST	DOC	CWT	REA	YG	MARB	\$MTI							
7	(.48)	2.6	(.54)	67	(.4)	97	(.48)	30	(.39)	7	(.42)	.45	(.18)	20	(.03)	28	27	.65	-.3	-.03	51.54
%Rnk	55	75	40	50	20	30	75	10	20	60	20	15	50	45							



Red Limousin Yearling Bulls

286 Wulfs Chateau Creek 7163C

PB(100/90.8)Bull Het Polled (T)/Red BD: 4/15/2015 FI 7163C NPM2072509

Ivy's Marksman Htz 10Z { ROMN Tuff Enuff 103T { Wulfs Ransom 3059R
 { Ivy's Xpect The Best 47X { ROMN Roberta 35R
 Wulfs Trixibelle 7163T { Wulfs Realtor 1503R { Wulfs Revolver 1219R
 { Miss Wulfette 1289L { HUNT Mr Jock 44J { Ivy's Polled Princess 1P
 { Wulfs Lena 1503L
 { WZRK Genesis 532E
 { Miss Wulfette 6265F

PERF	BW	ADJ. WW	ADJ. YW	FR	ADJ. SC	ULTRASOUND (RATIO)	REA	FAT	MARB												
96	687																				
EPDs	CED	BW	WW	YW	MILK	CEM	SC	ST	DOC	CWT	REA	YG	MARB	\$MTI							
6	(.48)	3.7	(.54)	90	(.39)	117	(.48)	25	(.39)	5	(.42)	.65	(.15)	13	(0)	32	40	.69	-.22	-.18	52.06
%Rnk	65	90	1	10	55	65	50	80	10	15	15	30	75	45							

287 Wulfs Chaw 2977C

PB(100/89.6)Bull Homo Pld(T)/Red BD: 4/7/2015 FI 2977C NPM2072310

Wulfs Xtractor X233X { Wulfs Titus 2149T { Wulfs Realtor 1503R
 { Wulfs Myrlene 2332M { Wulfs Meadow Grass 2149M
 ASRL Zarah 677Z { Vi U-B Jammin' { COLE Wulf Hunt
 { Wulfs Joy Bells 9202J
 { VORT Pacesetter 413P
 { Vore Makata 203M
 { ROMN Made To Order
 { ROMN Julianne

PERF	BW	ADJ. WW	ADJ. YW	FR	ADJ. SC	ULTRASOUND (RATIO)	REA	FAT	MARB												
76	700																				
EPDs	CED	BW	WW	YW	MILK	CEM	SC	ST	DOC	CWT	REA	YG	MARB	\$MTI							
6	(.49)	1	(.53)	83	(.39)	112	(.48)	32	(.41)	9	(.44)	.9	(.13)	17	(.02)	34	33	.87	-.42	-.15	52.79
%Rnk	65	40	3	15	10	10	20	35	5	35	3	1	70	40							

288 Wulfs Chaw On This 1208C

PB(100/89.7)Bull Het Polled (T)/Red BD: 4/7/2015 FI 1208C NPM2072311

Wulfs Zephyr X624Z { HC Final Time 407 { HC Overtime 972
 { Wulfs Soloist 6284S { HC Polled Candy 763
 Wulfs Yalena 1208Y { RMKR Chief Justice 611S { Wulfs Joy Bells 9202J
 { Wulfs Window Shop 9212W { ROMN Justice
 { RMKR Miss Doubledown 410P
 { HC Final Time 407
 { Wulfs Resolution 5101R

PERF	BW	ADJ. WW	ADJ. YW	FR	ADJ. SC	ULTRASOUND (RATIO)	REA	FAT	MARB												
86	602																				
EPDs	CED	BW	WW	YW	MILK	CEM	SC	ST	DOC	CWT	REA	YG	MARB	\$MTI							
5	(.48)	2.2	(.53)	75	(.39)	103	(.47)	29	(.39)	4	(.42)	1.05	(.14)	10	(.01)	24	30	.78	-.22	-.16	48.45
%Rnk	80	65	15	35	25	75	10	>95	35	45	10	30	70	60							

289 Wulfs Carpe Diem 1243C

PB(100/89.3)Bull Het Polled (T)/Red BD: 3/26/2015 FI 1243C NPM2072111

Wulfs Apostle T343A { Wulfs Yankee K689Y { HUNT Mr Jock 44J
 { Wulfs Ultra Diamond 8571U { Wulfs Soloist 6284S
 Wulfs Yonah 1243Y { Wulfs Waldo T928W { Jwm Dire Strays 4109P
 { Wulfs Tamela 7103T { Wulfs Nichola 3279N
 { Wulfs Titus 2149T
 { OKLF Noel 356N
 { ROMN Justice
 { Wulfs Hola 8055H

PERF	BW	ADJ. WW	ADJ. YW	FR	ADJ. SC	ULTRASOUND (RATIO)	REA	FAT	MARB												
72	636																				
EPDs	CED	BW	WW	YW	MILK	CEM	SC	ST	DOC	CWT	REA	YG	MARB	\$MTI							
9	(.47)	0	(.53)	71	(.38)	101	(.47)	32	(.39)	10	(.42)	1	(.1)	19	(.01)	27	25	.58	-.09	-.07	49.54
%Rnk	35	20	25	40	10	3	10	15	25	65	30	70	55	55							

290 Wulfs Cashable 0137C

PB(100/88.6)Bull Homo Pld(T)/Red BD: 3/27/2015 FI 0137C NPM2072241

Wulfs Zane X238Z { Wulfs Xclusive 2458X { WZRK Primestar 861P
 { Wulfs Myrlene 2332M { Wulfs Missive 2258M
 Wulfs X Minus One 0137X { Wulfs Ransom 3059R { COLE Wulf Hunt
 { Wulfs Trouble Free 7259T { Wulfs Joy Bells 9202J
 { Wulfs Nasa 1212N
 { Wulfs Nobility 3059N
 { Wulfs Realtor 1503R
 { Wulfs Nichola 3279N

PERF	BW	ADJ. WW	ADJ. YW	FR	ADJ. SC	ULTRASOUND (RATIO)	REA	FAT	MARB												
86	686																				
EPDs	CED	BW	WW	YW	MILK	CEM	SC	ST	DOC	CWT	REA	YG	MARB	\$MTI							
10	(.48)	.7	(.54)	77	(.39)	110	(.48)	25	(.39)	10	(.42)	.2	(.17)	18	(.02)	34	32	.78	-.26	.04	56.73
%Rnk	25	35	10	20	55	3	95	25	5	40	10	20	40	30							

291 Wulfs Carmine 3171C

PB(100/89.9)Bull Polled/Red BD: 3/26/2015 FI 3171C NPM2072108

Wulfs Xtractor X233X { Wulfs Titus 2149T { Wulfs Realtor 1503R
 { Wulfs Myrlene 2332M { Wulfs Meadow Grass 2149M
 Wulfs New Style 3171N { Stribkpolledmaverick81E { COLE Wulf Hunt
 { Wulfs Joy Bells 9202J
 { Sawyer Blk Polled Stetson
 { Hcbb 7V
 { Wulfs Guardian 5074G
 { Wulfs Hola 8055H

PERF	BW	ADJ. WW	ADJ. YW	FR	ADJ. SC	ULTRASOUND (RATIO)	REA	FAT	MARB												
94	681																				
EPDs	CED	BW	WW	YW	MILK	CEM	SC	ST	DOC	CWT	REA	YG	MARB	\$MTI							
5	(.49)	1.2	(.54)	80	(.41)	109	(.49)	25	(.42)	5	(.45)	.85	(.2)	20	(.04)	33	30	.78	-.28	-.24	47.51
%Rnk	80	40	5	20	55	65	25	10	10	45	10	15	85	60							

292 Wulfs Carbide 9220C

PB(100/89.6)Bull Homo Pld(P)/Red BD: 3/21/2015 FI 9220C NPM2072055

Wulfs Xcellsior X252X { Wulfs Sirlain 3172S { COLE Wulf Hunt
 { Wulfs Missive 2258M { Wulfs Negotiable 3172N
 { HC Final Time 407 { LVLs Polled Black Jack
 Wulfs Western Girl 9220W { Wulfs Pleasure 4251P { Wulfs Faith 6501F
 { HC Overtime 972
 { HC Polled Candy 763
 { JCL Lodestar 27L
 { Wulfs Esther 5146 E

PERF	BW	ADJ. WW	ADJ. YW	FR	ADJ. SC	ULTRASOUND (RATIO)	REA	FAT	MARB												
94	681																				
EPDs	CED	BW	WW	YW	MILK	CEM	SC	ST	DOC	CWT	REA	YG	MARB	\$MTI							
8	(.49)	2.5	(.54)	81	(.4)	119	(.48)	25	(.42)	5	(.44)	.75	(.2)	18	(.01)	22	41	1.11	-.32	.02	57.77
%Rnk	45	70	4	10	55	65	40	25	45	15	1	10	45	25							

293 Wulfs Cell Tower 1404C

PB(100/86.1)Bull Het Polled (T)/Red BD: 3/31/2015 FI 1404C NPM2072259

Wulfs Apostle T343A { Wulfs Yankee K689Y { HUNT Mr Jock 44J
 { Wulfs Ultra Diamond 8571U { Wulfs Soloist 6284S
 Wulfs Yerkena 1404Y { Wulfs Waldo T928W { Jwm Dire Strays 4109P
 { Wulfs Ready Made 5093R { Wulfs Nichola 3279N
 { Wulfs Titus 2149T
 { OKLF Noel 356N
 { Wulfs Nascar G949N
 { Miss Wulfette 1256L

PERF	BW	ADJ. WW	ADJ. YW	FR	ADJ. SC	ULTRASOUND (RATIO)	REA	FAT	MARB												
80	661																				
EPDs	CED	BW	WW	YW	MILK	CEM	SC	ST	DOC	CWT	REA	YG	MARB	\$MTI							
7	(.47)	1	(.53)	73	(.38)	102	(.47)	33	(.39)	10	(.42)	.95	(.07)	17	(.01)	24	27	.74	-.22	-.14	48.62
%Rnk	55	40	20	40	10	3	20	35	35	60	10	30	65	55							

294 Wulfs Cassidy 1184C

PB(93/83.8)Bull Homo Pld(T)/Red BD: 3/28/2015 FI 1184C NPM2072253



Wulfs Apostle T343A

Wulfs Yankee K689Y
Wulfs Ultra Diamond 8571U

HUNT Mr Jock 44J
Wulfs Soloist 6284S
Jlwm Dire Strays 4109P
Wulfs Nichola 3279N
Wulfs Titus 2149T
OKLF Noel 356N
Wulfs Super Flex G640S
Wulfs Square Dance 6624S

Wulfs Yaxha 1184Y

Wulfs Waldo T928W
Wulfs Urvashi 8131U

PERF	BW	ADJ. WW	ADJ. YW	FR	ADJ. SC	ULTRASOUND (RATIO)	REA	FAT	MARB					
	80	652												
EPDs	CED	BW	WW	YW	MILK	CEM	SC	ST	DOC	CWT	REA	YG	MARB	\$MTI
	6 (.48)	1.2 (.53)	77 (.39)	103 (.48)	31 (.39)	10 (.42)	.95 (.1)	16 (0)	27	28	.66	-.19	-.12	50.19
%Rnk	65	40	10	35	15	3	20	50	25	55	20	40	65	50

295 Wulfs Cartoonist 0257C

PB(100/88.8)Bull Homo Pld(T)/Red BD: 3/26/2015 FI 0257C NPM2072118



Ivy's Marksman Htz 10Z

ROMN Tuff Enuff 103T
Ivy's Xpect The Best 47X

Wulfs Xanthine 0257X

HUNT Mr Jock 44J
Wulfs Myra Jane 2308M

Wulfs Ransom 3059R
ROMN Roberta 35R
Wulfs Revolver 1219R
Ivy's Polled Princess 1P
LVLS Polled Justice 0601E
HUNT Miss Giggle 129G
Wulfs Guardian 5074G
Wulfs Justina 9073J

PERF	BW	ADJ. WW	ADJ. YW	FR	ADJ. SC	ULTRASOUND (RATIO)	REA	FAT	MARB					
	74	600												
EPDs	CED	BW	WW	YW	MILK	CEM	SC	ST	DOC	CWT	REA	YG	MARB	\$MTI
	11 (.48)	.3 (.53)	72 (.39)	104 (.48)	34 (.39)	10 (.42)	.7 (.12)	17 (0)	38	29	.66	-.34	-.13	49.74
%Rnk	20	25	20	35	5	3	40	35	2	50	20	10	65	50

296 Wulfs Cash Register 0015C

PB(93/83.8)Bull Het Polled (T)/Red BD: 3/27/2015 FI 0015C NPM2072142



Wulfs Zephyr X624Z

HC Final Time 407
Wulfs Soloist 6284S

HC Overtime 972
HC Polled Candy 763
Wulfs Nobel Prize 3861N
Wulfs Joy Bells 9202J
Wulfs Nasa 1212N
Wulfs Nobility 3059N
Wulfs Guardian 5074G
Miss Wulfette 6008S

Wulfs Xanthocroid 0015X

Wulfs Ransom 3059R
Wulfs Umbrella Ride 8000U

PERF	BW	ADJ. WW	ADJ. YW	FR	ADJ. SC	ULTRASOUND (RATIO)	REA	FAT	MARB					
	86	636												
EPDs	CED	BW	WW	YW	MILK	CEM	SC	ST	DOC	CWT	REA	YG	MARB	\$MTI
	8 (.48)	1.4 (.53)	82 (.39)	117 (.48)	26 (.39)	6 (.42)	.7 (.16)	15 (0)	30	37	.76	-.2	0	56.29
%Rnk	45	45	3	10	45	45	40	65	15	20	10	40	45	30

297 Wulfs Cap It Off 3160C

PB(100/88.2)Bull Homo Pld(T)/Red BD: 3/14/2015 FI 3160C NPM2071986



ROMN Tuff Enuff 103T

Wulfs Ransom 3059R
ROMN Roberta 35R

Wulfs Anna Marie 3160A

Wulfs Xtractor X233X
Wulfs Wreath 9520W

Wulfs Nasa 1212N
Wulfs Nobility 3059N
ROMN Made To Order
ROMN Lou 24L
Wulfs Titus 2149T
Wulfs Myrlene 2332M
Wulfs Ridgley 3172R
Wulfs Nysa 3091N

PERF	BW	ADJ. WW	ADJ. YW	FR	ADJ. SC	ULTRASOUND (RATIO)	REA	FAT	MARB					
	60	649												
EPDs	CED	BW	WW	YW	MILK	CEM	SC	ST	DOC	CWT	REA	YG	MARB	\$MTI
	14 (.49)	-.9 (.53)	84 (.39)	115 (.48)	22 (.41)	9 (.44)	.78 (.2)	17 (.01)	29	32	.56	-.19	-.13	51.98
%Rnk	5	10	2	15	80	10	40	35	20	40	30	40	65	45

Black & Red Lim-Flex Yearling Bulls



Wulfs Choice Cut M724C • Sells as Lot 299

298 Wulfs Combine 1909C

Lim-Flex(50/44.4)Bull Homo Pld(T)/Red BD: 3/25/2015 FI 1909C LFM2076705



Wulfs Xtractor X233X

Wulfs Titus 2149T
Wulfs Myrlene 2332M

Bannockburn Valley Esk 9Y

Js Kodiak 1T
Red Esk Of Bannockburn 2U

Wulfs Realtor 1503R
Wulfs Meadow Grass 2149M
COLE Wulf Hunt
Wulfs Joy Bells 9202J

PERF	BW	ADJ. WW	ADJ. YW	FR	ADJ. SC	ULTRASOUND (RATIO)	REA	FAT	MARB					
	98	660												
EPDs	CED	BW	WW	YW	MILK	CEM	SC	ST	DOC	CWT	REA	YG	MARB	\$MTI
	6 (.49)	1.8 (.53)	83 (.37)	120 (.47)	18 (.41)	7 (.44)			26	40	.49	-.11	.06	58.07
%Rnk	65	55	3	10	>95	30			30	15	45	65	40	25

299 Wulfs Choice Cut M724C

DISPLAY

Lim-Flex(34/31.4)Bull Homo Pld(P)/Homo Bk(T) BD: 3/17/2015 FI M724C LFM2086212



Wulfs Aberdeen 2039Z

TC Aberdeen 759
Royal Pride DRCC 8042U

C R A Bextor 872 5205 608
TC Blackbird 4034
Alberda Traveler 416
Royal Pride DRCC 4045P
JCL Lodestar 27L
Lewis Miss Alexis 384D
EXLR Intrigue 4166K
EXLR Belle 075K

EXLR Belle 724T

Lewis Rilian 384R
EXLR Belle 7233N

PERF	BW	ADJ. WW	ADJ. YW	FR	ADJ. SC	ULTRASOUND (RATIO)	REA	FAT	MARB					
	86	747												
EPDs	CED	BW	WW	YW	MILK	CEM	SC	ST	DOC	CWT	REA	YG	MARB	\$MTI
	11 (.48)	-.4 (.53)	69 (.34)	105 (.46)	27 (.39)	4 (.42)	.67 (.04)		20	27	.44	-.06	.42	66.63
%Rnk	20	15	35	30	40	75	50		55	60	55	80	10	10

- Huge MB genetics in this stout, powerful Lim-Flex
- Extra dimension of body in every direction makes this one stand out in his pen

300 Wulfs Corn Rows M061C

Lim-Flex(50/45.9)Bull Het Pld(T)/Homo Bk(T) BD: 3/25/2015 FI M061C LFM2086220



Wulfs Aberdeen 2039Z

TC Aberdeen 759
Royal Pride DRCC 8042U

Ale Dark Princess 061R

Cnd Martin
KDMJ Atlantas Escort

C R A Bextor 872 5205 608
TC Blackbird 4034
Alberda Traveler 416
Royal Pride DRCC 4045P
COSC Heritage 518H
Cnd Jennifer
Wulfs Escort 2512E
Ktwo Atlanta

PERF	BW	ADJ. WW	ADJ. YW	FR	ADJ. SC	ULTRASOUND (RATIO)	REA	FAT	MARB					
	96	750												
EPDs	CED	BW	WW	YW	MILK	CEM	SC	ST	DOC	CWT	REA	YG	MARB	\$MTI
	9 (.48)	1.6 (.53)	66 (.54)	104 (.46)	34 (.39)	6 (.42)	.77 (.06)		19	30	.69	-.17	.25	60.53
%Rnk	35	50	45	35	5	45	40		60	45	15	50	20	20

301 Wulfs Capernaum C510C

Lim-Flex(50/45.2)Bull Het Pld(T)/Homo Black (T) BD: 2/21/2015 FI C510C LFM2084010

PVF Insight 0129 { S A V Brilliance 8077 { S A V Bismarck 5682
 KEVN Xclusive Promise 004 { PVF Missie 790 { S A V Blackcap May 5270
 { KEVN U.S. Marshall 841U { P V F New Horizon 001
 { Keno Jacquelyn 907J { Wulfs Shop Talk 2332S
 { { KEVN 423P
 { CHAZ First Choice 6004F
 { Okcc Miss Quake 847X

PERF	BW	ADJ. WW	ADJ. YW	FR	ADJ. SC	ULTRASOUND (RATIO)	REA	FAT	MARB					
	102	639												
EPDs	CED	BW	WW	YW	MILK	CEM	SC	ST	DOC	CWT	REA	YG	MARB	\$MTI
	6 (.48)	3 (.53)	78 (.39)	113 (.48)	29 (.39)	3 (.42)	.36 (.04)	8 (.04)	16	37	.88	-.35	.17	62.52
%Rnk	65	80	10	15	25	85	85	>95	70	20	2	5	25	15

302 Wulfs Cape Canaveral C518C

Lim-Flex(50/44.3)Bull Homo Pld(T)/Blk BD: 3/6/2015 FI C518C LFM2084015

S A V Brilliance 8077 { S A V Bismarck 5682 { G A R Grid Maker
 Cait Zillion 245Z { S A V Blackcap May 5270 { S A V Abigale 0451
 { DHVO Deuce 132R { S A V 8180 Traveler 004
 { KEVN Sonador 629S { S A V May 2420
 { { GPFF Blaque Rulon
 { Amy Jo Dhan 20L
 { Wulfs Patriotic 0104P
 { TNUH Miss Lainey 61L

PERF	BW	ADJ. WW	ADJ. YW	FR	ADJ. SC	ULTRASOUND (RATIO)	REA	FAT	MARB					
	86	659												
EPDs	CED	BW	WW	YW	MILK	CEM	SC	ST	DOC	CWT	REA	YG	MARB	\$MTI
	13 (.49)	.6 (.53)	79 (.39)	122 (.48)	28 (.41)	4 (.44)	.98 (.08)	9 (.01)	14	40	.63	-.06	.25	63.53
%Rnk	10	30	10	5	30	75	20	>95	80	15	20	80	20	15

303 Wulfs Capstone C519C

Lim-Flex(75/67.4)Bull Het Polled (T)/Blk BD: 3/27/2015 FI C519C LFM2084016

Wulfs Xtractor X233X { Wulfs Titus 2149T { Wulfs Realtor 1503R
 KEVN Y Not Me 102Y { Wulfs Myrlene 2332M { Wulfs Meadow Grass 2149M
 { Mytty In Focus { COLE Wulf Hunt
 { KEVN Unbreakable 121U { Wulfs Joy Bells 9202J
 { { S A F Focus Of E R
 { Mytty Countess 906
 { Wulfs Patriotic 0104P
 { KEVN Lucy 113L

PERF	BW	ADJ. WW	ADJ. YW	FR	ADJ. SC	ULTRASOUND (RATIO)	REA	FAT	MARB					
	76	648												
EPDs	CED	BW	WW	YW	MILK	CEM	SC	ST	DOC	CWT	REA	YG	MARB	\$MTI
	10 (.49)	-.4 (.54)	77 (.4)	109 (.48)	27 (.42)	10 (.44)	1.11 (.19)	18 (.02)	30	30	.58	-.28	.02	56.14
%Rnk	25	15	10	20	40	3	5	25	15	45	30	15	45	30

304 Wulfs Connection M103C

Lim-Flex(50/45.4)Bull Het Pld(T)/Homo Blk(T) BD: 3/18/2015 FI M103C LFM2086216

Wulfs Aberdeen 2039Z { TC Aberdeen 759 { C R A Bextor 872 5205 608
 Ale Utopia 103U { Royal Pride DRCC 8042U { TC Blackbird 4034
 { Cnd Martin { Alberda Traveler 416
 { Aler Royal Boo 019N { Royal Pride DRCC 4045P
 { { COSC Heritage 518H
 { Cnd Jennifer
 { Sdgl Viking 116K
 { Mao Alexis 832C

PERF	BW	ADJ. WW	ADJ. YW	FR	ADJ. SC	ULTRASOUND (RATIO)	REA	FAT	MARB					
	96	693												
EPDs	CED	BW	WW	YW	MILK	CEM	SC	ST	DOC	CWT	REA	YG	MARB	\$MTI
	7 (.48)	1.6 (.53)	62 (.54)	101 (.46)	34 (.39)	4 (.42)	.79 (.04)		19	28	.62	-.14	.28	60.23
%Rnk	55	50	65	40	5	75	40		60	55	25	55	20	20

305 Wulfs Catapult C506C

Lim-Flex(75/66.9)Bull Scurred/Blk BD: 2/13/2015 FI C506C LFM2084006

Wulfs Xcellsior X252X { Wulfs Sirloin 3172S { COLE Wulf Hunt
 KEVN Allure 331A { Wulfs Missive 2258M { Wulfs Negotiable 3172N
 { Connealy Final Product { L V L S Polled Black Jack
 { KEVN 423P { Wulfs Faith 6501F
 { Connealy Product 568
 { Ebonista Of Conanga 471
 { AUTO Interest Free 172K
 { KEVN Crown Jewel 914J

PERF	BW	ADJ. WW	ADJ. YW	FR	ADJ. SC	ULTRASOUND (RATIO)	REA	FAT	MARB					
	82	598												
EPDs	CED	BW	WW	YW	MILK	CEM	SC	ST	DOC	CWT	REA	YG	MARB	\$MTI
	6 (.49)	1.6 (.53)	75 (.39)	110 (.48)	23 (.41)	2 (.44)	.57 (.13)		22	34	.77	-.25	-.02	53.93
%Rnk	65	50	15	20	75	95	65		45	30	10	25	50	35

Angus Yearling Bulls

306 Wulfs War Party A413C

Birth Date: 2/3/15 Bull 18121788 Tattoo: A413C

Adj Yrlg Hip Ht	EPDs	CED	BW	WW	YW	RADG	DMI	YH	SC							
	+3	.39	+2.5	.45	+50	.35	+96	.34	+18	.36	+83	.36	+8	.4	+59	.4
Adj Yrlg Scr Circ ^{mm}	DOC	HP	CEM	Milk	MW	MH	SEN	CW	MARB	REA	Fat					
	+22	.32	+10.2	.19	+5	.18	+32	.26	+30	.35	+3	.25	-20.65			
	+32	.24	+25	.35	+1.03	.29	-.017	.33								
Adj % IMF	Connealy Onward		Connealy Lead On		\$Weaning											
	Werner War Party 2417 (AMF-CAF-DDF-NHF)		Altune of Conanga 6104		+53.48											
	16004857 BAAR USA Lady Jaye 489		B A R Ext Traveler 205		\$Feedlot											
	Papa Forte 1921		Papa Optima 9818		+42.71											
	Papa Envious Blackbird 8832		Rito 616 of 4B20 6807		\$Grid											
	Thomas Lucy 0716				+30.57											
	Royal Lucy DRCC 4013P				\$QG											
	16152888 Royal Lucy DRCC 2076M				+17.48											
					\$YG											
					+13.09											
					\$Beef											
					+98.47											
Adj Rib Fat	BW	CALV EASE	BWR	ADJ WW	WWR	ADJ YW	YWWR									
	95	1	113	701	104											
Rib Fat Ratio	<ul style="list-style-type: none"> Maternal brother to Wulfs Stimulus 2009Z who serves as a herdsire for Charlie and Dan Hunt Excellent structure and performance in this complete package 															
Adj Rump Fat																
Rump Fat Ratio																



Wulfs War Party A413C • Sells as Lot 306

307

Wulfs Yogi A300C



Birth Date: 1/24/15		Bull		18119500		Tattoo: A300C				
Adj Yrlg Hip Ht	EPDs	CED	BW	WW	YW	RADG	DMI	YH	SC	
			+11 .35	+0.43	+51 .31	+90 .3	+17 .29	+52 .29	-2 .35	+0.01 .36
Adj Yrlg Scr Cir ^{cm}	DOC	HP	CEM	Milk	MW	MH	SEN			
			+16 .29	+7.7 .13	+12 .08	+25 .15	-33 .28	-3 .14	+4.87	
Adj % IMF	CW		MARB		REA		Fat			
% IMF Ratio	+24 .17		+61 .31		+71 .22		+003 .29			
Adj REA	S A V Adaptor 2213		B C C Bushwacker 41-93				\$Weaning			
REA Ratio	Wulfs Yogi 1020Y		S A V Abigale 0451				\$Feedlot			
Adj Rib Fat	17194064 Royal Blackbird DRCC 8031U		G A R Retail Product				\$Sgrid			
Rib Fat Ratio	Will Role Model		Royal Blackbird DRCC 6017S				\$QG			
Adj Rump Fat	Wulfs Lucy 3600a [AMF]		Connealy Packer 547				\$YG			
Rump Fat Ratio	17575239 Baby Black Lucy Loo		Will Henrietta Pride 113A				\$Beef			
	B C Lookout 7024		Royal Lucy DRCC 1068L				\$Weaning			
	+9.39						\$Feedlot			
	+95.74						\$Sgrid			
							\$QG			
							\$YG			
							\$Beef			
							\$Weaning			
							\$Feedlot			
							\$Sgrid			
							\$QG			
							\$YG			
							\$Beef			
							\$Weaning			
							\$Feedlot			
							\$Sgrid			
							\$QG			
							\$YG			
							\$Beef			
							\$Weaning			
							\$Feedlot			
							\$Sgrid			
							\$QG			
							\$YG			
							\$Beef			
							\$Weaning			
							\$Feedlot			
							\$Sgrid			
							\$QG			
							\$YG			
							\$Beef			
							\$Weaning			
							\$Feedlot			
							\$Sgrid			
							\$QG			
							\$YG			
							\$Beef			
							\$Weaning			
							\$Feedlot			
							\$Sgrid			
							\$QG			
							\$YG			
							\$Beef			
							\$Weaning			
							\$Feedlot			
							\$Sgrid			
							\$QG			
							\$YG			
							\$Beef			
							\$Weaning			
							\$Feedlot			
							\$Sgrid			
							\$QG			
							\$YG			
							\$Beef			
							\$Weaning			
							\$Feedlot			
							\$Sgrid			
							\$QG			
							\$YG			
							\$Beef			
							\$Weaning			
							\$Feedlot			
							\$Sgrid			
							\$QG			
							\$YG			
							\$Beef			
							\$Weaning			
							\$Feedlot			
							\$Sgrid			
							\$QG			
							\$YG			
							\$Beef			
							\$Weaning			
							\$Feedlot			
							\$Sgrid			
							\$QG			
							\$YG			
							\$Beef			
							\$Weaning			
							\$Feedlot			
							\$Sgrid			
							\$QG			
							\$YG			
							\$Beef			
							\$Weaning			
							\$Feedlot			
							\$Sgrid			
							\$QG			
							\$YG			
							\$Beef			
							\$Weaning			
							\$Feedlot			
							\$Sgrid			
							\$QG			
							\$YG			
							\$Beef			
							\$Weaning			
							\$Feedlot			
							\$Sgrid			
							\$QG			
							\$YG			
							\$Beef			
							\$Weaning			
							\$Feedlot			
							\$Sgrid			
							\$QG			
							\$YG			
							\$Beef			
							\$Weaning			
							\$Feedlot			
							\$Sgrid			
							\$QG			
							\$YG			
							\$Beef			
							\$Weaning			
							\$Feedlot			
							\$Sgrid			
							\$QG			
							\$YG			
							\$Beef			
							\$Weaning			
							\$Feedlot			
							\$Sgrid			
							\$QG			
							\$YG			
							\$Beef			
							\$Weaning			
							\$Feedlot			
							\$Sgrid			
							\$QG			
							\$YG			
							\$Beef			
							\$Weaning			
							\$Feedlot			
							\$Sgrid			
							\$QG			
							\$YG			
							\$Beef			
							\$Weaning			
							\$Feedlot			
							\$Sgrid			
							\$QG			
							\$YG			
							\$Beef			
							\$Weaning			
							\$Feedlot			
							\$Sgrid			
							\$QG			
							\$YG			
							\$Beef			
							\$Weaning			
							\$Feedlot			
							\$Sgrid			
							\$QG			
							\$YG			
							\$Beef			
							\$Weaning			
							\$Feedlot			
							\$Sgrid			
							\$QG			
							\$YG			
							\$Beef			
							\$Weaning			
							\$Feedlot			
							\$Sgrid			
							\$QG			
							\$YG			
							\$Beef			
							\$Weaning			
							\$Feedlot			
							\$Sgrid			
							\$QG			
							\$YG			
							\$Beef			
							\$Weaning			
							\$Feedlot			
							\$Sgrid			
							\$QG			
							\$YG			
							\$Beef			
							\$Weaning			
							\$Feedlot			
							\$Sgrid			
							\$QG			
							\$YG			
							\$Beef			
							\$Weaning			
							\$Feedlot			
							\$Sgrid			
							\$QG			
							\$YG			
							\$Beef			
							\$Weaning			
							\$Feedlot			
							\$Sgrid			
							\$QG			
							\$YG			
							\$Beef			
							\$Weaning			
							\$Feedlot			
							\$Sgrid			
							\$QG			
							\$YG			
							\$Beef			
							\$Weaning			
							\$Feedlot			
							\$Sgrid			
							\$QG			
							\$YG			
							\$Beef			
							\$Weaning			
							\$Feedlot			
							\$Sgrid			
							\$QG			

Black Limousin Yearling Bulls



Wulfs Creekstone T550C - Sells as Lot 313

313 Wulfs Creekstone T550C ET

DISPLAY PB(100/89)Bull Homo Pld(T)/Blk BD: 2/22/2015 FI T550C NPM2086025

Wulfs Zane X238Z { Wulfs Xclusive 2458X { WZRK Primestar 861P
Wulfs Myrlene 2332M { Wulfs Missive 2258M
Wulfs Ultra Diamond 8571U { Jwm Dire Strayts 4109P { COLE Wulf Hunt
Wulfs Nichola 3279N { Wulfs Joy Bells 9202J
ROMN Justice
CORL Tempest 52G
COLE Wulf Hunt
Wulfs Cake Walk 3097C

PERF	BW	ADJ. WW	ADJ. YW	FR	ADJ. SC	ULTRASOUND (RATIO)	REA	FAT	MARB					
	75		716											
EPDs	CED	BW	WW	YW	MILK	CEM	SC	ST	DOC	CWT	REA	YG	MARB	SMTI
	9 (.39)	1.7 (.46)	72 (.25)	100 (.4)	31 (.33)	10 (.36)	.5 (.19)	19 (.01)	31	27	.46	-.21	.04	54.75
%Rnk	35	55	20	45	15	3	65	15	15	60	50	35	40	35

- This performance leader is a maternal brother to Apostle, Amazing Bull and Australian
- His powerful donor dam is a herd bull machine and this one deserves your consideration as well

314 Wulfs Chances R C512C

PB(100/90.1)Bull Scurred/Blk BD: 2/23/2015 FI C512C NPM2084012

Wulfs Zane X238Z { Wulfs Xclusive 2458X { WZRK Primestar 861P
Wulfs Myrlene 2332M { Wulfs Missive 2258M
KEVSN Sheer Elegance 624S { Carrousel Pure Power { COLE Wulf Hunt
Wulfs Lesson 1002L { TUBB First Class 666F
Wulfs Jelly Bean 9272J

PERF	BW	ADJ. WW	ADJ. YW	FR	ADJ. SC	ULTRASOUND (RATIO)	REA	FAT	MARB					
	92		636											
EPDs	CED	BW	WW	YW	MILK	CEM	SC	ST	DOC	CWT	REA	YG	MARB	SMTI
	8 (.48)	2.1 (.54)	69 (.39)	98 (.48)	35 (.39)	8 (.42)	.15 (.17)	20 (.04)	23	27	.67	-.3	-.07	50.64
%Rnk	45	60	35	50	3	20	95	10	40	60	15	15	55	50

315 Wulfs Center Cut T561C

PB(100/87.4)Bull Homo Pld(T)/Blk BD: 3/1/2015 FI T561C NPM2083474

RUNL Stetson 850S { JCL Lodestar 27L { Hunts Hi-Liter 245G
RUNL 72L { Logan's Cheerleader 280G
TECS Tickle 747 { Wulfs Nascar G949N { COLE Wulf Hunt
Rops Heavy'S Patty 064K { Wulfs Klint 5874K
GFLI Gordon Lady 949J
SLVL Heavyduty 6119F
Lady BRUN 056W

PERF	BW	ADJ. WW	ADJ. YW	FR	ADJ. SC	ULTRASOUND (RATIO)	REA	FAT	MARB					
	101		679											
EPDs	CED	BW	WW	YW	MILK	CEM	SC	ST	DOC	CWT	REA	YG	MARB	SMTI
	7 (.49)	2 (.54)	76 (.4)	106 (.48)	21 (.42)	2 (.44)	.65 (.2)	20 (.01)	23	31	.69	-.27	-.21	47.38
%Rnk	55	60	15	30	90	95	50	10	40	45	15	20	80	65

316 Wulfs Cosmic P305C

PB(100/88.8)Bull Scurred/Blk BD: 2/18/2015 FI P305C NPM2084250

RUNL Stetson 850S { JCL Lodestar 27L { Hunts Hi-Liter 245G
RUNL 72L { Logan's Cheerleader 280G
Rttb Unbelievable 305A { Wulfs Yankee K689Y { COLE Wulf Hunt
Rttb Unbelievable 805U { EXLR New Generation 071M
Wulfs Nouveau Riche 3060N

PERF	BW	ADJ. WW	ADJ. YW	FR	ADJ. SC	ULTRASOUND (RATIO)	REA	FAT	MARB					
	75		703											
EPDs	CED	BW	WW	YW	MILK	CEM	SC	ST	DOC	CWT	REA	YG	MARB	SMTI
	9 (.45)	.2 (.51)	79 (.38)	110 (.47)	32 (.41)	8 (.42)	.68 (.14)	18 (.03)	31	31	.8	-.24	-.03	54.56
%Rnk	35	25	10	20	10	20	50	25	15	45	5	25	50	35

317 Wulfs Contagious T575C

PB(100/88.6)Bull Het Polled (T)/Homo Blk(T) BD: 3/20/2015 FI T575C NPM2083478

Wulfs Yankee K689Y { HUNT Mr Jock 44J { LVLS Polled Justice 0601E
Wulfs Soloist 6284S { Wulfs Soloist 6284S { HUNT Miss Giggle 129G
Wulfs Nasa 1212N { Wulfs Nasa 1212N { Wulfs Nobel Prize 3861N
TECS Safari 637 { Wulfs Nasa 1212N { Wulfs Joy Bells 9202J
TECS Underscore 827 { Wulfs Nasa 1212N { Wulfs Fanfare 4055F
TECS Underscore 827 { Wulfs Nasa 1212N { Miss Wulfette 1212L
TECS Underscore 827 { Wulfs Nasa 1212N { TECS Powerhouse
TECS Underscore 827 { Wulfs Nasa 1212N { TECS Pamela 401

PERF	BW	ADJ. WW	ADJ. YW	FR	ADJ. SC	ULTRASOUND (RATIO)	REA	FAT	MARB					
	88													
EPDs	CED	BW	WW	YW	MILK	CEM	SC	ST	DOC	CWT	REA	YG	MARB	SMTI
	7 (.49)	1.7 (.54)	79 (.4)	106 (.48)	38 (.42)	10 (.44)	1.15 (.19)	21 (.03)	33	30	.67	-.19	-.02	54.42
%Rnk	55	55	10	30	1	3	5	3	10	45	15	40	50	35

318 Wulfs Cargo Ship T543C

PB(100/88.8)Bull Homo Pld(T)/Homo Blk(T) BD: 2/16/2015 FI T543C NPM2083462

Wulfs Walcott F711W { Wulfs Reagan 2011R { Wulfs Nobel Prize 3861N
DMWC Trixy 711T { Wulfs Magnification 2011M
TECS Admirable 1326 { HUNT Mr Jock 44J { Wulfs Reno 2522R
TECS Spot Light 625 { TECS Spot Light 625 { GFLI Gordon Lady 937J
Wulfs Nobel Prize 3861N
Traits End 170

PERF	BW	ADJ. WW	ADJ. YW	FR	ADJ. SC	ULTRASOUND (RATIO)	REA	FAT	MARB					
	68		690											
EPDs	CED	BW	WW	YW	MILK	CEM	SC	ST	DOC	CWT	REA	YG	MARB	SMTI
	11 (.48)	.3 (.53)	70 (.39)	100 (.48)	36 (.41)	7 (.44)	.7 (.13)	15 (0)	37	26	.53	-.24	-.16	47.2
%Rnk	20	25	30	45	2	30	40	65	2	60	35	25	70	65

319 Wulfs Corkboard M014C

PB(87/78.3)Bull Het Polled (T)/Blk BD: 3/21/2015 FI M014C NPM2086219

LFLC Zest 51Z { Wulfs X-Aggerate J657X { HSF Undertaker
PLND Reba 521R { Wulfs X-Aggerate J657X { Wulfs Stepping Stone 6507
COLE Maelstrom 38M { PLND Reba 521R { JCL Lodestar 27L
EXLR Eileen 014R { EXLR Eileen 014R { PLND Greta 144G
EXLR Eileen 014R { EXLR Eileen 014R { COLE First Down 46D
EXLR Eileen 014R { EXLR Eileen 014R { COLE 92G
EXLR Eileen 014R { EXLR Eileen 014R { EXLR Guardian 461K
EXLR Eileen 014R { EXLR Eileen 014R { EXLR 536J

PERF	BW	ADJ. WW	ADJ. YW	FR	ADJ. SC	ULTRASOUND (RATIO)	REA	FAT	MARB					
	92		728											
EPDs	CED	BW	WW	YW	MILK	CEM	SC	ST	DOC	CWT	REA	YG	MARB	SMTI
	8 (.48)	2.1 (.53)	73 (.54)	101 (.47)	33 (.39)	8 (.42)	.66 (.12)	17 (.03)	29	27	.52	-.21	-.09	50.32
%Rnk	45	60	20	40	10	20	50	35	20	60	40	35	60	50

Black & Red Limousin Yearling Bulls

320 Wulfs Cortez M710C

PB(87/78.2)Bull Homo Pld(T)/Blk BD: 3/29/2015 FI M710C NPM2086221



LFLC Zest 51Z

Wulfs X-Aggerate J657X
PLND Reba 521R

HSF Undertaker
Wulfs Stepping Stone 6507
JCL Lodestar 27L
PLND Greta 144G
COLE First Down 46D
Rads Poll Black Powder I
EXLR Dakota 353G
C&C Miss Future 3070

EXLR Future 7109S

Rads Black Prodigy
EXLR Miss Future 7256L

PERF	BW	ADJ. WW	ADJ. YW	FR	ADJ. SC	ULTRASOUND (RATIO)	REA	FAT	MARB												
94	773																				
EPDs	CED	BW	WW	YW	MILK	CEM	SC	ST	DOC	CWT	REA	YG	MARB	SMTI							
5	(.48)	3.6	(.53)	77	(.54)	98	(.46)	24	(.39)	3	(.42)	.65	(.07)	20	(.05)	30	29	.48	-.26	-.16	49.19
%RANK	80	90	10	50	65	85	50	10	15	50	45	20	70	55							

321 Wulfs Coy Roy N223C

PB(100/89.9)Bull Het Polled (T)/Blk BD: 3/26/2015 FI N223C NPM2084680



Lflc Zest 51Z

Wulfs X-Aggerate J657X
PLND Reba 521R

HSF Undertaker
Wulfs Stepping Stone 6507
JCL Lodestar 27L
PLND Greta 144G
Wulfs Titus 2149T
Wulfs Myrlene 2332M
Wulfs Nasa 1212N
PLND Sexy 615S

PLND Zinfandel 223Z

Wulfs Xtractor X233X
PLND Uma 803-U

PERF	BW	ADJ. WW	ADJ. YW	FR	ADJ. SC	ULTRASOUND (RATIO)	REA	FAT	MARB												
81	766																				
EPDs	CED	BW	WW	YW	MILK	CEM	SC	ST	DOC	CWT	REA	YG	MARB	SMTI							
8	(.47)	2.1	(.53)	87	(.38)	113	(.47)	25	(.39)	9	(.42)	.8	(.13)	17	(.04)	38	35	.61	-.33	-.13	53.88
%RANK	45	60	1	15	55	10	25	35	2	30	25	10	65	35							

322 Wulfs Constellation C502C

PB(87/78.3)Bull Het Pld(T)/Het Blk(T) BD: 2/8/2015 FI C502C NPM2084002



Wulfs Allied Force C303A

Wulfs Xtractor X233X
KEVN Xuberance 053X

Wulfs Titus 2149T
Wulfs Myrlene 2332M
AUTO Dollar General 122R
Keno Namesake 307N
Kajo Responder 120R
Ahcc Miss Wulf HUNT R544
Wulfs Klint 5874K
R3 Blackbird K39

KEVN Yolanda 198Y

Ahcc Westwind W544
Willows K39N

PERF	BW	ADJ. WW	ADJ. YW	FR	ADJ. SC	ULTRASOUND (RATIO)	REA	FAT	MARB												
72	592																				
EPDs	CED	BW	WW	YW	MILK	CEM	SC	ST	DOC	CWT	REA	YG	MARB	SMTI							
6	(.43)	2.9	(.49)	83	(.32)	117	(.44)	31	(.37)	7	(.4)	.9	(.06)	14	(.03)	23	39	.56	-.08	-.08	52.67
%RANK	65	80	3	10	15	30	20	70	40	15	30	75	55	40							

323 Wulfs Centennial C520C

PB(100/89.3)Bull Homo Pld(T)/Blk BD: 3/30/2015 FI C520C NPM2084227



Wulfs Xtractor X233X

Wulfs Titus 2149T
Wulfs Myrlene 2332M

Wulfs Realtor 1503R
Wulfs Meadow Grass 2149M
COLE Wulf Hunt
Wulfs Joy Bells 9202J
Mr SYES Gentleman 118M
Wulfs Kathy 0104K
COLE Wulf Hunt
KEVN After Midnight

KEVN Tiramasu 743T

Wulfs Patriotic 0104P
KEVN Pandora 405P

PERF	BW	ADJ. WW	ADJ. YW	FR	ADJ. SC	ULTRASOUND (RATIO)	REA	FAT	MARB												
94	685																				
EPDs	CED	BW	WW	YW	MILK	CEM	SC	ST	DOC	CWT	REA	YG	MARB	SMTI							
6	(.49)	2.1	(.54)	88	(.4)	116	(.48)	27	(.42)	5	(.44)	.8	(.13)	18	(.02)	24	37	.73	-.23	-.19	51.22
%RANK	65	60	1	10	40	65	25	35	20	10	30	75	45								

324 Wulfs Carbon Print N708C

PB(100/89.1)Bull Homo Pld(T)/Blk BD: 3/6/2015 FI N708C NPM2084674



Wulfs Xtractor X233X

Wulfs Titus 2149T
Wulfs Myrlene 2332M

Wulfs Realtor 1503R
Wulfs Meadow Grass 2149M
COLE Wulf Hunt
Wulfs Joy Bells 9202J
COLE Wulf Hunt
Wulfs Casual 3161C
Wulfs Guardian 5074G
PLND Kathy 256K

PLND Tyra 708T

Wulfs Nobel Prize 3861N
PLND MarGARet 324M

PERF	BW	ADJ. WW	ADJ. YW	FR	ADJ. SC	ULTRASOUND (RATIO)	REA	FAT	MARB												
82	672																				
EPDs	CED	BW	WW	YW	MILK	CEM	SC	ST	DOC	CWT	REA	YG	MARB	SMTI							
7	(.49)	1	(.54)	78	(.4)	105	(.48)	23	(.42)	10	(.44)	.55	(.21)	19	(.05)	34	30	.86	-.35	-.07	53.62
%RANK	55	40	10	30	75	3	65	15	5	45	3	5	55	40							

325 Wulfs Crisscross P716C

PB(100/87.9)Bull Homo Pld(T)/Het Blk(T) BD: 4/14/2015 FI P716C NPM2084254



Wulfs Warrior 9302W

Wulfs Spring Loaded 3158S
Wulfs Joy Bells 9202J

COLE Wulf Hunt
Wulfs Nadine 3158N
Wulfs Evan 9052E
Wulfs Enjoyable 5009E
Wulfs Fanfare 4055F
Miss Wulfette 1212L
LVLS Duramax 2408M
Wulfs Lolita 1094L

KEVN Teetotaler 716T

Wulfs Nasa 1212N
KEVN Raelynn 573R

PERF	BW	ADJ. WW	ADJ. YW	FR	ADJ. SC	ULTRASOUND (RATIO)	REA	FAT	MARB												
75	733																				
EPDs	CED	BW	WW	YW	MILK	CEM	SC	ST	DOC	CWT	REA	YG	MARB	SMTI							
7	(.49)	1.1	(.53)	80	(.39)	110	(.48)	33	(.42)	8	(.44)	.7	(.12)	18	(0)	26	32	.23	-.11	-.08	51.95
%RANK	55	40	5	20	10	20	40	25	30	40	90	65	55	45							

326 Wulfs Cornerstone I156C

DISPLAY

PB(100/88.8)Bull Homo Pld(T)/Red BD: 3/3/2015 FI I156C NPM2083768



Wulfs Apostle T343A

Wulfs Yankee K689Y
Wulfs Ultra Diamond 8571U

HUNT Mr Jock 44J
Wulfs Soloist 6284S
Jwm Dire Strays 4109P
Wulfs Nichola 3279N
JCL Lodestar 27L
WZRK Miss P Ultra 861F
Wulfs Nasa 1212N
Wulfs Pinata 4023P

Wulfs Xcalc 0156X

WZRK Primestar 861P
Wulfs Tidal Wave 7203T

PERF	BW	ADJ. WW	ADJ. YW	FR	ADJ. SC	ULTRASOUND (RATIO)	REA	FAT	MARB												
78	749																				
EPDs	CED	BW	WW	YW	MILK	CEM	SC	ST	DOC	CWT	REA	YG	MARB	SMTI							
8	(.47)	.8	(.53)	79	(.38)	117	(.47)	34	(.39)	10	(.42)	.7	(.07)	21	(0)	24	38	.62	-.19	-.03	54.31
%RANK	45	35	10	10	5	3	40	3	35	20	25	40	50	35							

- Exceptional Apostle son with a complete set of numbers and heifer bull potential
- Dam is a great second generation donor female



Wulfs Cornerstone 1156C - Sells as Lot 326

Red Limousin Yearling Bulls



Wulfs Chesapeake T567C - Sells as Lot 327

327 Wulfs Chesapeake T567C

DISPLAY

PB(100/89.6)Bull Homo Pld(T)/Red BD: 3/7/2015 FI T567C NPM2083476

Wulfs Xtractor X233X { Wulfs Titus 2149T { Wulfs Realtor 1503R
Wulfs Myrlene 2332M { Wulfs Meadow Grass 2149M
TECS Upperclass 843 { Wulfs Ransom 3059R { Wulfs Joy Bells 9202J
OKLF Noel 356N { Wulfs Nasa 1212N
SLVL Iron Teddybear 6305F

PERF	BW	ADJ. WW	ADJ. YW	FR	ADJ. SC	ULTRASOUND (RATIO)	REA	FAT	MARB					
85		666												
EPDs	CED	BW	WW	YW	MILK	CEM	SC	ST	DOC	CWT	REA	YG	MARB	\$MTI
	7 (.49)	.5 (.54)	75 (.4)	101 (.48)	26 (.42)	11 (.44)	.6 (.2)	19 (.03)	35	26	.75	-.32	-.2	47.77
%Rnk	55	30	15	40	45	1	50	15	4	60	10	10	80	60

• Outstanding heifer bull prospect that has the look and the numbers to suit the most discriminating cattlemen

328 Wulfs Clark Kent T534C

PB(100/88.9)Bull Homo Pld(T)/Red BD: 2/13/2015 FI T534C NPM2083457

Wulfs Zane X238Z { Wulfs Xclusive 2458X { WZRK Primestar 861P
Wulfs Myrlene 2332M { Wulfs Missive 2258M
TECS Xcellency 1020 { Wulfs Joy Bells 9202J
TECS Tulip 704 { Wulfs Realtor 1503R
Wulfs Meadow Grass 2149M
Wulfs Paxton 1641P
H&H Polled Maude 9002J

PERF	BW	ADJ. WW	ADJ. YW	FR	ADJ. SC	ULTRASOUND (RATIO)	REA	FAT	MARB					
88		721												
EPDs	CED	BW	WW	YW	MILK	CEM	SC	ST	DOC	CWT	REA	YG	MARB	\$MTI
	5 (.48)	2.8 (.54)	78 (.4)	111 (.48)	27 (.39)	8 (.42)	.35 (.17)	17 (.02)	29	36	.69	-.29	-.02	55.09
%Rnk	80	80	10	20	40	20	85	35	20	25	15	15	50	35

329 Wulfs Capital Gain C504C

PB(100/89)Bull Het Polled (T)/Red BD: 2/11/2015 FI C504C NPM2084004

Wulfs Xcellior X252X { Wulfs Sirlion 3172S { COLE Wulf Hunt
Wulfs Missive 2258M { Wulfs Negotiable 3172N
HC Final Time 407 { Wulfs Faith 6501F
Wulfs Treasury 7124T { HC Overtime 972
Wulfs Realtor 1503R
FI 2769M

PERF	BW	ADJ. WW	ADJ. YW	FR	ADJ. SC	ULTRASOUND (RATIO)	REA	FAT	MARB					
82		643												
EPDs	CED	BW	WW	YW	MILK	CEM	SC	ST	DOC	CWT	REA	YG	MARB	\$MTI
	9 (.49)	.7 (.53)	72 (.39)	97 (.48)	21 (.41)	6 (.44)	.77 (.13)	12 (.02)	26	23	.9	-.3	.05	55.78
%Rnk	35	35	20	50	90	45	40	90	30	75	2	15	40	30

330 Wulfs Copper Coin N903C

PB(100/90.2)Bull Homo Pld(T)/Red BD: 3/19/2015 FI N903C NPM2084678

Wulfs Xtractor X233X { Wulfs Titus 2149T { Wulfs Realtor 1503R
Wulfs Myrlene 2332M { Wulfs Meadow Grass 2149M
OKLF Linebacker 341L { COLE Wulf Hunt
RPLF Teenager 731T { Wulfs Joy Bells 9202J
VORD Halfback
Wulfs Esther 5146 E
Wulfs Ransom 3059R
RPLF Neena 340N

PERF	BW	ADJ. WW	ADJ. YW	FR	ADJ. SC	ULTRASOUND (RATIO)	REA	FAT	MARB					
78		722												
EPDs	CED	BW	WW	YW	MILK	CEM	SC	ST	DOC	CWT	REA	YG	MARB	\$MTI
	10 (.49)	-.5 (.54)	81 (.4)	108 (.48)	27 (.42)	9 (.44)	.6 (.18)	19 (.05)	22	28	.94	-.35	-.12	52.68
%Rnk	25	15	4	25	40	10	50	15	45	55	1	5	65	40

331 Wulfs Corvette N705C

PB(100/89)Bull Scurred/Red BD: 3/23/2015 FI N705C NPM2084682

Wulfs Xtractor X233X { Wulfs Titus 2149T { Wulfs Realtor 1503R
Wulfs Myrlene 2332M { Wulfs Meadow Grass 2149M
Wulfs Ransom 3059R { COLE Wulf Hunt
PLND Raisin 503R { Wulfs Joy Bells 9202J
Wulfs Nasa 1212N
Wulfs Nobility 3059N
PLND Numero Uno 394N
PLND Justine 221J

PERF	BW	ADJ. WW	ADJ. YW	FR	ADJ. SC	ULTRASOUND (RATIO)	REA	FAT	MARB					
70		673												
EPDs	CED	BW	WW	YW	MILK	CEM	SC	ST	DOC	CWT	REA	YG	MARB	\$MTI
	9 (.49)	-1 (.54)	72 (.4)	99 (.48)	26 (.42)	10 (.44)	.75 (.21)	19 (.03)	31	22	.59	-.25	-.11	49.61
%Rnk	35	10	20	45	45	3	40	15	15	75	25	25	60	55

332 Wulfs Candy Crush M233C

PB(100/90.7)Bull Homo Pld(P)/Red BD: 3/3/2015 FI M233C NPM2086206

Wulfs Xtractor X233X { Wulfs Titus 2149T { Wulfs Realtor 1503R
Wulfs Myrlene 2332M { Wulfs Meadow Grass 2149M
JCL Lodestar 27L { COLE Wulf Hunt
EXLR 292J { Wulfs Joy Bells 9202J
Hunts Hi-Liter 245G
Logan'S Cheerleader 280G
EXLR Polled Benchmark709G
SFKL Showgirl 523E

PERF	BW	ADJ. WW	ADJ. YW	FR	ADJ. SC	ULTRASOUND (RATIO)	REA	FAT	MARB					
84		749												
EPDs	CED	BW	WW	YW	MILK	CEM	SC	ST	DOC	CWT	REA	YG	MARB	\$MTI
	9 (.49)	-.9 (.54)	84 (.54)	120 (.48)	24 (.42)	8 (.45)	.85 (.2)	17 (.08)	24	39	.49	-.19	-.06	54.63
%Rnk	35	35	2	10	65	20	25	35	35	15	45	40	55	35

333 Wulfs Carfax M142C

PB(100/88.1)Bull Het Polled (T)/Red BD: 3/20/2015 FI M142C NPM2086218

Wulfs Apostle T343A { Wulfs Yankee K689Y { HUNT Mr Jock 44J
Wulfs Ultra Diamond 8571U { Wulfs Soloist 6284S
AUTO Black Dakota 129J { Jwm Dire Strays 4109P
JCL Pepper { Wulfs Nichola 3279N
Wulfs Rambler 8400X
JCL Mocha

PERF	BW	ADJ. WW	ADJ. YW	FR	ADJ. SC	ULTRASOUND (RATIO)	REA	FAT	MARB					
96		709												
EPDs	CED	BW	WW	YW	MILK	CEM	SC	ST	DOC	CWT	REA	YG	MARB	\$MTI
	1 (.47)	3.1 (.53)	70 (.54)	106 (.46)	32 (.39)	5 (.42)	.75 (.13)	17 (.04)	20	33	.4	-.18	-.2	45.4
%Rnk	>95	85	30	30	10	65	40	35	55	35	60	45	80	70

334 Wulfs Cadillac Ranch C513C

PB(100/84.7)Bull Homo Pld(T)/Red BD: 2/25/2015 FI C513C NPM2084013

Wulfs Xcellsiors X252X
KEVN Anastasia 307A

Wulfs Sirloin 3172S
Wulfs Missive 2258M
Wulfs Us Army General 5093
KEVN Yesterday'S Dream

COLE Wulf Hunt
Wulfs Negotiable 3172N
LVLS Polled Black Jack
Wulfs Faith 6501F
Wulfs Shop Talk 2332S
Wulfs Ready Made 5093R
Cait Timber Wolf 707T
KEVN Sweet Pea 611S

PERF	BW	ADJ. WW	ADJ. YW	FR	ADJ. SC	ULTRASOUND (RATIO)	REA	FAT	MARB					
	76	625												
EPDs	CED	BW	WW	YW	MILK	CEM	SC	ST	DOC	CWT	REA	YG	MARB	SMTI
	13 (.49)	-1.1 (.53)	68 (.39)	92 (.48)	30 (.41)	8 (.44)	.31 (.18)	15 (.01)	25	18	.99	-.28	.08	55.52
%Rnk	10	10	35	60	20	20	85	65	30	85	1	15	35	30

335 Wulfs Customer Care I273C

PB(100/90.2)Bull Het Polled (T)/Red BD: 3/30/2015 FI I273C NPM2083769

Wulfs Zephyr X624Z
Miss Wulfette 0273X

HC Final Time 407
Wulfs Soloist 6284S
Wulfs Ransom 3059R
Miss Wulfette 9326J

HC Overtime 972
HC Polled Candy 763
Wulfs Nobel Prize 3861N
Wulfs Joy Bells 9202J
Wulfs Nasa 1212N
Wulfs Nobility 3059N
Wulfs Quarterback 4222B
Miss Wulfette 4195D

PERF	BW	ADJ. WW	ADJ. YW	FR	ADJ. SC	ULTRASOUND (RATIO)	REA	FAT	MARB					
	83	756												
EPDs	CED	BW	WW	YW	MILK	CEM	SC	ST	DOC	CWT	REA	YG	MARB	SMTI
	6 (.47)	2.5 (.53)	79 (.38)	108 (.47)	28 (.39)	7 (.42)	.7 (.16)	14 (0)	25	33	.99	-.3	-.14	51.01
%Rnk	65	70	10	25	30	30	40	70	30	35	1	15	65	45

336 Wulfs Concord E550C

Lim-Flex(75/65.1)Bull Homo Pld(T)/Homo Blk(T) BD: 2/18/2015 FI E550C LFM2082729

Wulfs Xerox 8622X
3G Cowgirl Althea 363A

Wulfs Ransom 3059R
RDD Ms Mny Maker 122U
Wulfs Walcott F711W
3G Cowgirl 450P

Wulfs Nasa 1212N
Wulfs Nobility 3059N
Stevenson Moneymaker R185
RDD Ms Apollo 190M
Wulfs Reagan 2011R
DMWC Trixy 711T
AUTO CiGAR 175E
3G Cowgirl Lucent 121L

PERF	BW	ADJ. WW	ADJ. YW	FR	ADJ. SC	ULTRASOUND (RATIO)	REA	FAT	MARB					
	63	746												
EPDs	CED	BW	WW	YW	MILK	CEM	SC	ST	DOC	CWT	REA	YG	MARB	SMTI
	13 (.48)	-2.3 (.53)	64 (.39)	86 (.48)	26 (.4)	7 (.43)	.57 (.11)	9 (.03)	16	12	.25	-.11	.05	51.83
%Rnk	10	3	55	75	45	30	65	>95	70	>95	85	65	40	45

- Sleep all night, stacked pedigree for calving ease
- A cool look with extra bone and a square, wide hip
- # 5 ranking on both our First Calf Heifer and Replacement Indexes



Wulfs Concord E550C - Sells as Lot 336

337 Wulfs Crowd Pleaser Q029C

Lim-Flex(50/44.1)Bull Pld/Dbl Blk BD: 2/16/2015 FI Q029C LFM2083443

SAV Final Answer 0035
HUNT Adel 108A

SITZ Traveler 8180
SAV Emulous 8145
HUNT Testament 40T
HUNT Ticga 16T

GDAR Traveler 71
SITZ Everelda Entense1137
Bon View Bando 598
SAV Sky Emulous 2124
HUNT Ross 42R
HUNT Ruth 07R
COLE Wulf Hunt
HUNT Miss Galosh 26G

PERF	BW	ADJ. WW	ADJ. YW	FR	ADJ. SC	ULTRASOUND (RATIO)	REA	FAT	MARB					
	78	816												
EPDs	CED	BW	WW	YW	MILK	CEM	SC	ST	DOC	CWT	REA	YG	MARB	SMTI
	18 (.48)	-2.7 (.53)	79 (.39)	116 (.48)	30 (.41)	12 (.44)	1.47 (-.12)		29	30	.47	.05	.36	66.48
%Rnk	1	2	10	10	20	1	1		20	45	50	95	15	10

- Calving ease and growth lined up in his pedigree
- Huge performance plus the EPD's that say he is bred to reproduce that growth



Wulfs Crowd Pleaser Q029C - Sells as Lot 337

338 Wulfs Carlisle E559C

Lim-Flex(46/41.1)Bull Het Pld(T)/Homo Blk(T) BD: 3/5/2015 FI E559C LFM2082732

3G Alliance 304A
3G Cowgirl Pam 474P

S A V Bismarck 5682
Sprng Crks Woodhill Blkbird
COLE Wulf Hunt
3G Cowgirl 078K

G A R Grid Maker
S A V Abigale 0451
COLE First Down 46D
COLE Catalina 3309C
3G High Grade 858H
3G Cowgirl Heather 851H

PERF	BW	ADJ. WW	ADJ. YW	FR	ADJ. SC	ULTRASOUND (RATIO)	REA	FAT	MARB					
	82	845												
EPDs	CED	BW	WW	YW	MILK	CEM	SC	ST	DOC	CWT	REA	YG	MARB	SMTI
	11 (.46)	-.1 (.52)	75 (.36)	105 (.46)	25 (.38)	6 (.41)			27	.68	-.19	.08	56.96	
%Rnk	20	20	15	30	55	45			60	15	40	35	30	

339 Wulfs Commiskey E510C

Lim-Flex(50/40.3)Bull Homo Pld(T)/Het Blk(T) BD: 1/9/2015 FI E510C LFM2082724

Schiefelbein Effective 61
3G Cowgirl Zest 212Z

Car Efficient 534
Frosty Answer 3979
Wulfs Us Army General 5093
RGMA Shaniqua 960J

K C F Bennett Efficient
Car Miss Susie 308
SAV Final Answer 0035
Frosty Elba Lizzy 1106
Wulfs Shop Talk 2332S
Wulfs Ready Made 5093R
Wulfs Fairbanks 2175F
Gmal Sydney 760G

PERF	BW	ADJ. WW	ADJ. YW	FR	ADJ. SC	ULTRASOUND (RATIO)	REA	FAT	MARB					
	55	731												
EPDs	CED	BW	WW	YW	MILK	CEM	SC	ST	DOC	CWT	REA	YG	MARB	SMTI
	17 (.48)	-2.6 (.53)	58 (.38)	92 (.48)	31 (.4)	10 (.43)			18	.7	-.17	.25	58.11	
%Rnk	1	2	80	60	15	3			85	15	50	20	25	

- #10 ranked individual on both our First calf and Replacement Index



Black Lim-Flex Yearling Bulls

340 Wulfs Culver E522C

Lim-Flex(43/38.7)Bull Homo Pld(T)/Homo Blk(T) BD: 1/14/2015 FI E522C LFM2082726

Schiefelbein Effective 61

Car Efficient 534
Frosty Answer 3979

3G Cowgirl Alana 373A

Wulfs X-Man S548X
3G Cowgirl Yooahoo 163Y

K C F Bennett Efficient
Car Miss Susie 308
SAV Final Answer 0035
Frosty Elba Lizzy 1106
Wulfs Sirloin 3172S
Miss Wulfette 5048R
Kajo Responder 120R
3G Cowgirl Tracy 710T

PERF	BW	ADJ. WW	ADJ. YW	FR	ADJ. SC	ULTRASOUND (RATIO)	REA	FAT	MARB					
56	690													
EPDs	CED	BW	WW	YW	MILK	CEM	SC	ST	DOC	CWT	REA	YG	MARB	\$MTI
19	(.48)	-2.8	(.53)	62	(.39)	97	(.48)	24	(.4)	11	(.43)			
%RANK	1	2	65	50	65	1				85	30	70	15	20

341 Wulfs Corunna E572C

Lim-Flex(35/30.1)Bull Homo Pld(T)/Homo Blk(T) BD: 4/4/2015 FI E572C LFM2082734

C J Prestige 25T

H S A F Bando 1961
C J Blackbird 11P

3G Cowgirl Zanimal 208Z

3G Undercover
3G Cowgirl 450P

Saf 598 Bando 5175
J K S Miss Cheyenne 196
TC Freedom 104
H F Blackbird 61H
Exar Lutton 1831
3G Cowgirl 078K
AUTO CiGAR 175E
3G Cowgirl Lucent 121L

PERF	BW	ADJ. WW	ADJ. YW	FR	ADJ. SC	ULTRASOUND (RATIO)	REA	FAT	MARB					
85	864													
EPDs	CED	BW	WW	YW	MILK	CEM	SC	ST	DOC	CWT	REA	YG	MARB	\$MTI
13	(.48)	0	(.53)	73	(.39)	112	(.48)	32	(.41)	7	(.44)			
%RANK	10	20	20	15	10	30				32	.36	-.07	.25	61.77
										40	70	75	20	15

342 Wulfs Castleton E564C

Lim-Flex(56/49.8)Bull Homo Pld(T)/Homo Blk(T) BD: 3/24/2015 FI E564C LFM2082733

3G Xcursion

Br Midland
3G Cowgirl 421P

Spring Crks Wendy 8314W

Carrouseles Pure Power
EXLR Martha 522K

Twin Valley Precisione161
Br Royal Lass 7036-19
Wulfs Guardian 5074G
3G Cowgirl Millie 258M
GPFF Blaque Rulon
TUBB First Class 666F
LKCC Expressway 193C
W D Martha 3732

PERF	BW	ADJ. WW	ADJ. YW	FR	ADJ. SC	ULTRASOUND (RATIO)	REA	FAT	MARB					
79	770													
EPDs	CED	BW	WW	YW	MILK	CEM	SC	ST	DOC	CWT	REA	YG	MARB	\$MTI
8	(.47)	1.6	(.52)	65	(.36)	94	(.46)	18	(.39)	4	(.42)			
%RANK	45	50	50	60	>95	75				70	65	65	30	35

343 Wulfs Country Time Q035C

Lim-Flex(50/44.7)Bull Het Polled (T)/Blk BD: 3/29/2015 FI Q035C LFM2083446

Wulfs Allied Force C303A

Wulfs Xtractor X233X
KEVN Xuberance 053X

Rmth Major League 004

Lcc Major League A502M

Wulfs Titus 2149T
Wulfs Myrlene 2332M
AUTO Dollar General 122R
Keno Namesake 307N
Blck Cherokee Cnyn 4912
Krn Reba'S Robin

PERF	BW	ADJ. WW	ADJ. YW	FR	ADJ. SC	ULTRASOUND (RATIO)	REA	FAT	MARB					
90	796													
EPDs	CED	BW	WW	YW	MILK	CEM	SC	ST	DOC	CWT	REA	YG	MARB	\$MTI
6	(.46)	1.6	(.52)	78	(.36)	106	(.46)	26	(.38)	4	(.41)			
%RANK	65	50	10	30	45	75				30	.54	-.15	-.01	54.19
										45	35	55	45	35

344 Wulfs Centerville E578C

Lim-Flex(50/44.4)Bull Homo Pld(P)/Blk BD: 4/15/2015 FI E578C LFM2082736

Wulfs Xcellsior X252X

Wulfs Sirloin 3172S
Wulfs Missive 2258M

H C A Barbara 602

Bon View New Design 878
H C A Barbara 42

COLE Wulf Hunt
Wulfs Negotiable 3172N
LVLS Polled Black Jack
Wulfs Faith 6501F
B/R New Design 036
Bon View Gammer 85

PERF	BW	ADJ. WW	ADJ. YW	FR	ADJ. SC	ULTRASOUND (RATIO)	REA	FAT	MARB					
84	836													
EPDs	CED	BW	WW	YW	MILK	CEM	SC	ST	DOC	CWT	REA	YG	MARB	\$MTI
12	(.47)	-.3	(.52)	71	(.38)	105	(.47)	25	(.4)	8	(.43)			
%RANK	15	20	25	30	55	20				28	.81	-.11	.3	63.21
										55	4	65	15	15

345 Wulfs Chavez U268C

Lim-Flex(75/68)Bull Homo Pld(T)/Het Blk(T) BD: 3/30/2015 FI U268C LFM2080968

Wulfs Zane X238Z

Wulfs Xclusive 2458X
Wulfs Myrlene 2332M

Aysy068X

S A V Pioneer 7301
EXLR Lady 7314M

WZRK Primestar 861P
Wulfs Missive 2258M
COLE Wulf Hunt
Wulfs Joy Bells 9202J
SAV Final Answer 0035
S A V Blackbird 5297
EXLR Polled Benchmark709G
EXLR 720H

PERF	BW	ADJ. WW	ADJ. YW	FR	ADJ. SC	ULTRASOUND (RATIO)	REA	FAT	MARB					
80	695													
EPDs	CED	BW	WW	YW	MILK	CEM	SC	ST	DOC	CWT	REA	YG	MARB	\$MTI
10	(.48)	.3	(.53)	64	(.39)	94	(.48)	30	(.39)	7	(.42)	.59	(.16)	
%RANK	25	25	55	60	20	30	65			20	22	.86	-.23	.2
										55	75	3	30	25

346 Wulfs Croix F233C

Lim-Flex(75/66.8)Bull Homo Pld(T)/Het Blk(T) BD: 3/28/2015 FI F233C LFM2084439

Wulfs Sirloin 3172S

COLE Wulf Hunt
Wulfs Negotiable 3172N

DMWC Suzy Q 233Z

Schiefelbein Focus 4760
DMWC Suzy Q 034X

COLE First Down 46D
COLE Catalina 3309C
Wulfs Korbyn 3561K
Wulfs Cool Breeze 3123C
Mytty In Focus
Frosty Objective 1207
Wulfs Uno Attack 6199U
DMWC Tilly 701T

PERF	BW	ADJ. WW	ADJ. YW	FR	ADJ. SC	ULTRASOUND (RATIO)	REA	FAT	MARB					
90	722													
EPDs	CED	BW	WW	YW	MILK	CEM	SC	ST	DOC	CWT	REA	YG	MARB	\$MTI
12	(.49)	-.9	(.53)	76	(.39)	112	(.48)	32	(.41)	10	(.44)	.4	(.17)	
%RANK	15	10	15	15	10	3	75			19	31	.94	-.22	.15
										60	45	1	30	20



Docility has been an important selection criteria for Wulf Cattle for many years.

Black Limousin Yearling Bulls



Wulfs Cicero E518C • Sells as Lot 347

347 Wulfs Cicero E518C

DISPLAY Perc(85/76.1)Bull Homo Pld(T)/Homo Blk(T) BD: 1/12/2015 FI E518C NXM2082725

Wulfs Walcott F711W
 3G Zulu 205Z

Wulfs Reagan 2011R
 DMWC Trixy 711T
 Wulfs Us Army General 5093
 3G Cowgirl Sahara 632S

Wulfs Nobel Prize 3861N
 Wulfs Magnification 2011M
 Wulfs Reno 2522R
 GFLI Gordon Lady 937J
 Wulfs Shop Talk 2332S
 Wulfs Ready Made 5093R
 S A V 8180 Traveler 004
 3G Cowgirl Endeavor 533E

PERF	BW	ADJ. WW	ADJ. YW	FR	ADJ. SC	ULTRASOUND (RATIO)	REA	FAT	MARB												
71	755																				
EPDs	CED	BW	WW	YW	MILK	CEM	SC	ST	DOC	CWT	REA	YG	MARB	\$MTI							
12	(.49)	-2	(.53)	67	(.39)	92	(.48)	28	(.41)	5	(.44)	.5	(.13)	9	(.01)	31	19	.45	-.17	-.2	44.19
%Rnk	15	20	40	60	30	65	65	>95	15	85	50	50	80	75							

- Pedigree lined up for calving ease
- Muscle and depth of body



Wulfs Creston E545C • Sells as Lot 348

348 Wulfs Creston E545C

DISPLAY PB(87/79.2)Bull Homo Pld(T)/Homo Blk(T) BD: 2/1/2015 FI E545C NPM2082728

Wulfs Sirloin 3172S
 3G Cowgirl Harlequin 854H

COLE Wulf Hunt
 Wulfs Negotiable 3172N
 Wulfs Quarterback 4222B
 GGRF 43B

COLE First Down 46D
 COLE Catalina 3309C
 Wulfs Korbyn 3561K
 Wulfs Cool Breeze 3123C
 LKCC Tomahawks Touchdown
 Miss Wolfette 4221S
 Black Ink Superman 76X

PERF	BW	ADJ. WW	ADJ. YW	FR	ADJ. SC	ULTRASOUND (RATIO)	REA	FAT	MARB												
88	777																				
EPDs	CED	BW	WW	YW	MILK	CEM	SC	ST	DOC	CWT	REA	YG	MARB	\$MTI							
7	(.49)	1.1	(.54)	71	(.41)	97	(.49)	29	(.42)	8	(.45)	-.15	(.21)	18	(.06)	21	25	1.05	-.34	-.07	51.48
%Rnk	55	40	25	50	25	20	95	25	50	65	1	10	55	45							

- Pedigrees usually don't lie, Top 1% for RE
- Out of the all-around sire, Sirloin, and from an own daughter of the muscle builder, Quarterback

349 Wulfs Crane F032C

PB(100/90.5)Bull Homo Pld(T)/Homo Blk(T) BD: 3/19/2015 FI F032C NPM2084433

Wulfs Yonkers K682Y
 DMWC Suzy Q 032X

Wulfs Uppermost 6196U
 Wulfs Soloist 6284S
 Wulfs Strong Hold 4026S
 GFLI Gordon Lady 257M

Wulfs Nasa 1212N
 Wulfs Skyla 6196S
 Wulfs Nobel Prize 3861N
 Wulfs Joy Bells 9202J
 Wulfs Peterbilt 2325P
 Wulfs Pizzaria 4026P
 Wulfs Kamikaze 3120K
 GFLI Gordon Lady 928J

PERF	BW	ADJ. WW	ADJ. YW	FR	ADJ. SC	ULTRASOUND (RATIO)	REA	FAT	MARB												
72	564																				
EPDs	CED	BW	WW	YW	MILK	CEM	SC	ST	DOC	CWT	REA	YG	MARB	\$MTI							
11	(.49)	-2	(.53)	54	(.39)	80	(.48)	37	(.41)	3	(.44)	.38	(.09)	15	(.01)	23	14	.63	-.44	-.03	48.81
%Rnk	20	20	90	85	2	85	85	65	40	95	20	1	50	55							

350 Wulfs Chett F318C

PB(100/87.2)Bull Het Pld(T)/Het Blk(T) BD: 2/7/2015 FI F318C NPM2084442

RUNL Stetson 850S
 DMWC Suzy Q 318A

JCL Lodestar 27L
 RUNL 72L
 Wulfs Warrior 9302W
 GFLI Rose 548R

Hunts Hi-Liter 245G
 Logan'S Cheerleader 280G
 COLE Wulf Hunt
 RUNL 719J
 Wulfs Spring Loaded 3158S
 Wulfs Joy Bells 9202J
 Wulfs Maurice 8513M
 GFLI Gordon Lady 949J

PERF	BW	ADJ. WW	ADJ. YW	FR	ADJ. SC	ULTRASOUND (RATIO)	REA	FAT	MARB												
87	680																				
EPDs	CED	BW	WW	YW	MILK	CEM	SC	ST	DOC	CWT	REA	YG	MARB	\$MTI							
8	(.48)	.5	(.53)	80	(.39)	112	(.48)	25	(.41)	6	(.44)	.48	(.14)	17	(.02)	34	33	.75	-.21	-.11	51.73
%Rnk	45	30	5	15	55	45	75	35	5	35	10	35	60	45							

351 Wulfs Cason F326C

PB(100/86.9)Bull Homo Pld(T)/Blk BD: 3/18/2015 FI F326C NPM2084444

RUNL Stetson 850S
 DMWC Suzy Q 326A

JCL Lodestar 27L
 RUNL 72L
 Wulfs Xcellsiar X252X
 Dmwc Suzy Q 011X

Hunts Hi-Liter 245G
 Logan'S Cheerleader 280G
 COLE Wulf Hunt
 RUNL 719J
 Wulfs Sirloin 3172S
 Wulfs Missive 2258M
 WZRK Primestar 861P
 GFLI Gordon Lady 242M

PERF	BW	ADJ. WW	ADJ. YW	FR	ADJ. SC	ULTRASOUND (RATIO)	REA	FAT	MARB												
75	594																				
EPDs	CED	BW	WW	YW	MILK	CEM	SC	ST	DOC	CWT	REA	YG	MARB	\$MTI							
13	(.49)	-1.3	(.53)	76	(.39)	114	(.48)	28	(.41)	8	(.44)	.55	(.2)	19	(.02)	28	32	.79	-.31	.08	58.41
%Rnk	10	10	15	15	30	20	65	15	20	40	5	10	35	25							

352 Wulfs Campeche F925C

PB(100/89.1)Bull Homo Pld(T)/Blk BD: 2/21/2015 FI F925C NPM2084456

Wulfs Xcellsiar X252X
 DMWC Willow 925W

Wulfs Sirloin 3172S
 Wulfs Missive 2258M
 HC Final Time 407
 GFLI Natalie 336N

COLE Wulf Hunt
 Wulfs Negotiable 3172N
 LVLS Polled Black Jack
 Wulfs Faith 6501F
 HC Overtime 972
 HC Polled Candy 763
 Wulfs Guardian 5074G
 GFLI Gordon Lady 150L

PERF	BW	ADJ. WW	ADJ. YW	FR	ADJ. SC	ULTRASOUND (RATIO)	REA	FAT	MARB												
103	639																				
EPDs	CED	BW	WW	YW	MILK	CEM	SC	ST	DOC	CWT	REA	YG	MARB	\$MTI							
7	(.49)	1.9	(.54)	81	(.39)	110	(.48)	20	(.41)	3	(.44)	.65	(.19)	16	(.01)	25	34	1.13	-.26	-.06	54.17
%Rnk	55	60	4	20	95	85	50	50	30	30	1	20	55	35							

Red Limousin Yearling Bulls



Wulfs Chesterton E556C - Sells as Lot 353

353 Wulfs Chesterton E556C

DISPLAY PB(87/77.8)Bull Homo Pld(T)/Red BD: 2/24/2015 FI E556C NPM2082730

Wulfs Xcellsior X252X { Wulfs Sirlain 3172S { COLE Wulf Hunt
Wulfs Negotiable 3172N
Wulfs Missive 2258M { LVLS Polled Black Jack
Wulfs Faith 6501F
3G Cowgirl Adrian 359A { Wulfs Realtor 1503R
Wulfs Meadow Grass 2149M
Wulfs Norfolk 0524N
Miss Wullette 6096S { Kristis Fun J H 0586

PERF	BW	ADJ. WW	ADJ. YW	FR	ADJ. SC	ULTRASOUND (RATIO)	REA	FAT	MARB												
85	788																				
EPDs	CED	BW	WW	YW	MILK	CEM	SC	ST	DOC	CWT	REA	YG	MARB	\$MTI							
9	(.48)	1.7	(.53)	78	(.39)	113	(.48)	25	(.41)	9	(.44)	.53	(.13)	15	(.01)	24	36	.81	-.2	.07	57.66
%Rnk	35	55	10	15	55	10	65	65	35	25	4	40	35	25							

- Powerful numbers across his entire tabulation
- Thick made and super sound

354 Wulfs Conan H302C

PB(87/77)Bull Homo Pld(T)/Red BD: 1/7/2015 FI H302C NPM2082597

Wulfs Xclusive 2458X { WZRK Primestar 861P { JCL Lodestar 27L
WZRK Miss P Ultra 861F
Wulfs Missive 2258M { LVLS Polled Black Jack
Wulfs Faith 6501F
MIKC 2511 Jodi { Wulfs Nobel Prize 3861N { COLE Wulf Hunt
Wulfs Casual 3161C
JJJ Elaine 4-8 { Lemmon Newsline C804
Jmhe Kiwi

PERF	BW	ADJ. WW	ADJ. YW	FR	ADJ. SC	ULTRASOUND (RATIO)	REA	FAT	MARB												
92	780																				
EPDs	CED	BW	WW	YW	MILK	CEM	SC	ST	DOC	CWT	REA	YG	MARB	\$MTI							
7	(.48)	2.6	(.53)	83	(.39)	120	(.48)	27	(.41)	7	(.44)	.55	(.16)	16	(.04)	19	42	.44	-.16	.2	63.55
%Rnk	55	75	3	10	40	30	65	50	60	10	55	50	25	15							

355 Wulfs Chesney U279C

PB(100/88.6)Bull Homo Pld(P)/Red BD: 4/6/2015 FI U279C NPM2080969

Wulfs Zane X238Z { Wulfs Xclusive 2458X { WZRK Primestar 861P
Wulfs Missive 2258M
Wulfs Myrlene 2332M { COLE Wulf Hunt
Wulfs Joy Bells 9202J
Wulfs Realtor 1503R { HUNT Mr Jock 44J
Wulfs Lena 1503L
Wulfs Whereabouts 9129W { Wulfs Leverage 9285L
MINE Decaf 1030L
Sprng Crk Polka Dot 4550P

PERF	BW	ADJ. WW	ADJ. YW	FR	ADJ. SC	ULTRASOUND (RATIO)	REA	FAT	MARB												
89	698																				
EPDs	CED	BW	WW	YW	MILK	CEM	SC	ST	DOC	CWT	REA	YG	MARB	\$MTI							
3	(.48)	4.8	(.53)	83	(.39)	118	(.48)	20	(.39)	5	(.42)	.5	(.11)	14	(.04)	33	45	.9	-.24	.06	59.08
%Rnk	95	>95	3	10	95	65	65	70	10	5	2	25	40	25							

356 Wulfs Co Captain H314C

PB(100/88.7)Bull Homo Pld(T)/Red BD: 2/9/2015 FI H314C NPM2082608

Wulfs Xcellsior X252X { Wulfs Sirlain 3172S { COLE Wulf Hunt
Wulfs Negotiable 3172N
Wulfs Missive 2258M { LVLS Polled Black Jack
Wulfs Faith 6501F
Wulfs Warbonnet 6254W { Wulfs Nobel Prize 3861N
Wulfs Spiral 6254S
Wulfs Aunt 3347A { Rrpf Wild Flower 909W { Wulfs Taylor Made V313T
Rrpf Princess 413P

PERF	BW	ADJ. WW	ADJ. YW	FR	ADJ. SC	ULTRASOUND (RATIO)	REA	FAT	MARB												
80	721																				
EPDs	CED	BW	WW	YW	MILK	CEM	SC	ST	DOC	CWT	REA	YG	MARB	\$MTI							
12	(.49)	.8	(.53)	78	(.39)	111	(.48)	29	(.41)	7	(.44)	.4	(.19)	16	(.01)	14	33	.81	-.25	0	55.49
%Rnk	15	35	10	20	25	30	75	50	80	35	4	25	45	30							

357 Wulfs Cullen F310C

PB(87/77.8)Bull Homo Pld(T)/Red BD: 2/12/2015 FI F310C NPM2084441

Wulfs X Factor 7523X { Wulfs Ransom 3059R { Wulfs Nasa 1212N
Wulfs Nobility 3059N
Wulfs Teacake 7523T { HUNT Mr Jock 44J
Wulfs Mara 2047M
Wulfs Xtractor X233X { Wulfs Titus 2149T
Wulfs Myrlene 2332M
DMWC Suzy Q 310A { DMWC Whoopi 916W { Wulfs Pericles 7201P
Red Barn Progress 842

PERF	BW	ADJ. WW	ADJ. YW	FR	ADJ. SC	ULTRASOUND (RATIO)	REA	FAT	MARB												
95	730																				
EPDs	CED	BW	WW	YW	MILK	CEM	SC	ST	DOC	CWT	REA	YG	MARB	\$MTI							
9	(.48)	.8	(.53)	81	(.39)	104	(.48)	28	(.4)	8	(.43)	.41	(.16)	16	(.01)	27	27	.57	-.1	-.08	52
%Rnk	35	35	4	35	30	20	75	50	25	60	30	70	55	45							

358 Wulfs Cycas F330C

PB(93/83.5)Bull Dbl Pld/Red BD: 2/5/2015 FI F330C NPM2084446

Wulfs Xcellsior X252X { Wulfs Sirlain 3172S { COLE Wulf Hunt
Wulfs Negotiable 3172N
Wulfs Missive 2258M { LVLS Polled Black Jack
Wulfs Faith 6501F
DMWS Suzy Q 330A { Wulfs Yonkers K682Y { Wulfs Uppermost 6196J
Wulfs Soloist 6284S
DMWC Suzy Q 133Y { Wulfs Realtor 1503R
RKNS Ms 638R

PERF	BW	ADJ. WW	ADJ. YW	FR	ADJ. SC	ULTRASOUND (RATIO)	REA	FAT	MARB												
80	638																				
EPDs	CED	BW	WW	YW	MILK	CEM	SC	ST	DOC	CWT	REA	YG	MARB	\$MTI							
8	(.48)	1.3	(.53)	79	(.39)	108	(.48)	25	(.41)	4	(.44)	.51	(.19)	16	(.02)	21	31	.93	-.29	.07	58.55
%Rnk	45	45	10	25	55	75	65	50	50	45	2	15	35	25							

359 Wulfs Chalk Walk H312C

PB(95/83.8)Bull Homo Pld(T)/Red BD: 2/4/2015 FI H312C NPM2082606

Wulfs Zoo Keeper T205Z { Wulfs Us Army General 5093 { Wulfs Shop Talk 2332S
Wulfs Ready Made 5093R
TECS Xcellency 1020 { Wulfs Titus 2149T
TECS Tulip 704
King Wulf B046X { Wulfs Titus 2149T
Bpsf Petunia 406P
MIKC 76A { TUKR Miss Gracie 21Y { Deatsman 408P
TUKR Black Elsie 555E

PERF	BW	ADJ. WW	ADJ. YW	FR	ADJ. SC	ULTRASOUND (RATIO)	REA	FAT	MARB					
75	693													
EPDs	CED	BW	WW	YW	MILK	CEM	SC	ST	DOC	CWT	REA	YG	MARB	\$MTI
9	(.47)	.1	(.53)	62	(.38)	82	(.47)	28	(.39)	8	(.42)	.34	(.08)	
%Rnk	35	25	65	85	30	20	85			13	.56	-.37	-.21	43.89

Black & Red Limousin Yearling Bulls



Wulfis Cactus Jack U225C - Sells as Lot 361

361 Wulfis Cactus Jack U225C ET

DISPLAY PB(87/77.7)Bull Homo Pld(T)/Homo Blk(T) BD: 3/5/2015 FI U225C NPM2082909

Wulfis Zane X238Z { Wulfis Xclusive 2458X { WZRK Primestar 861P
 Wulfis Myrlene 2332M { Wulfis Missive 2258M
 MAGS Untangle { MAGS Sasquatch { COLE Wulf Hunt
 { AUTO Cookie Cutter 295R { Wulfis Joy Bells 9202J
 { EXLR New Generation 071M
 { MAGS Fruitful 487M
 { Br Midland
 { AUTO Minda 824M

PERF	BW	ADJ. WW	ADJ. YW	FR	ADJ. SC	ULTRASOUND (RATIO)	REA	FAT	MARB					
90	871													
EPDs	CED	BW	WW	YW	MILK	CEM	SC	ST	DOC	CWT	REA	YG	MARB	\$MTI
	6 (.39)	3.7 (.46)	83 (.25)	105 (.4)	29 (.33)	8 (.36)	.3 (.15)	13 (.04)	18	33	.42	-.12	.16	61.47
%Rnk	65	90	3	30	25	20	85	80	65	35	60	65	30	20

- Monster growth and performance recording an 871 lb. WW
- Strong carcass EPDs complete his exceptional resume

363 Wulfis Calloway U255C

PB(87/78.1)Bull Homo Pld(T)/Het Blk(T) BD: 3/19/2015 FI U255C NPM2080965

Wulfis Zane X238Z { Wulfis Xclusive 2458X { WZRK Primestar 861P
 Wulfis Myrlene 2332M { Wulfis Missive 2258M
 Engd Manuela 1110Y { MAGS Winston { COLE Wulf Hunt
 { MAGS Manuela { Wulfis Joy Bells 9202J
 { Bt Crossover 758N
 { MAGS Strawberry
 { EXLR Limited Edition 765J
 { AUTO City Nights 214H

PERF	BW	ADJ. WW	ADJ. YW	FR	ADJ. SC	ULTRASOUND (RATIO)	REA	FAT	MARB					
74	711													
EPDs	CED	BW	WW	YW	MILK	CEM	SC	ST	DOC	CWT	REA	YG	MARB	\$MTI
	10 (.47)	1.6 (.53)	67 (.38)	100 (.47)	30 (.39)	9 (.42)	.17 (.11)	15 (.04)	27	28	.5	-.15	.29	61.99
%Rnk	25	50	40	45	20	10	95	65	25	55	40	55	20	15

- Great looking calving ease/performance combination bull
- Index a 109 for WW out of an exceptional two year old.

365 Wulfis Cartwright H305C

PB(87/76.8)Bull Homo Pld(T)/Het Blk(T) BD: 1/15/2015 FI H305C NPM2082600

Wulfis Zane X238Z { Wulfis Xclusive 2458X { WZRK Primestar 861P
 Wulfis Myrlene 2332M { Wulfis Missive 2258M
 Conleys 78A { King Wulf B046X { COLE Wulf Hunt
 { Cofa 2811 Kristin { Wulfis Joy Bells 9202J
 { Wulfis Titus 2149T
 { Bpst Petunia 406P
 { COLE Wulf Hunt
 { J H Elluna 249

PERF	BW	ADJ. WW	ADJ. YW	FR	ADJ. SC	ULTRASOUND (RATIO)	REA	FAT	MARB					
98	785													
EPDs	CED	BW	WW	YW	MILK	CEM	SC	ST	DOC	CWT	REA	YG	MARB	\$MTI
	4 (.47)	3.9 (.53)	82 (.39)	114 (.48)	26 (.39)	7 (.42)	.23 (.16)			40	.76	-.16	.05	57.7
%Rnk	85	95	3	15	45	30	95			15	10	50	40	25

360 Wulfis Corydon E558C

Perct(62/56)Bull Het Polled (T)/Red BD: 3/2/2015 FI E558C NXM2082731

3G Xcursion { Br Midland { Twin Valley Precisione161
 { 3G Cowgirl 421P { BR Royal Lass 7036-19
 { L 7N Seven { Wulfis Guardian 5074G
 3G Cowgirl Nellie 335N { 3G Cowgirl Millie 258M
 { 3G Polled Promise 534E
 { 3G Cowgirl 738G { 3G Cowgirl Extra 519E

PERF	BW	ADJ. WW	ADJ. YW	FR	ADJ. SC	ULTRASOUND (RATIO)	REA	FAT	MARB					
65	674													
EPDs	CED	BW	WW	YW	MILK	CEM	SC	ST	DOC	CWT	REA	YG	MARB	\$MTI
	11 (.47)	-.7 (.52)	63 (.36)	93 (.46)	20 (.39)	6 (.42)				20	.71	-.22	-.03	49.72
%Rnk	20	15	60	60	95	45				85	15	30	50	50

362 Wulfis Card Shark U262C

PB(87/77.8)Bull Homo Pld(P)/Homo Blk(T) BD: 3/26/2015 FI U262C NPM2080966

Wulfis Zane X238Z { Wulfis Xclusive 2458X { WZRK Primestar 861P
 { Wulfis Myrlene 2332M { Wulfis Missive 2258M
 Tgbc Hidden Cookie 207Y { C L Burbank { COLE Wulf Hunt
 { DVFC Hidden Cookie 935T { Wulfis Joy Bells 9202J
 { MAGS Rejuvenator
 { Lh Radiant 323R
 { Mnws Frontier 507R
 { DVFC Monica 136H

PERF	BW	ADJ. WW	ADJ. YW	FR	ADJ. SC	ULTRASOUND (RATIO)	REA	FAT	MARB					
87	772													
EPDs	CED	BW	WW	YW	MILK	CEM	SC	ST	DOC	CWT	REA	YG	MARB	\$MTI
	5 (.47)	3.2 (.53)	78 (.38)	110 (.47)	29 (.39)	7 (.42)	.28 (.15)			21	37	.68	-.19	.2
%Rnk	80	85	10	20	25	30	95			50	20	15	40	25

364 Wulfis Cadillac U229C ET

PB(87/77.7)Bull Het Pld(T)/Het Blk(T) BD: 3/10/2015 FI U229C NPM2082910

Wulfis Zane X238Z { Wulfis Xclusive 2458X { WZRK Primestar 861P
 Wulfis Myrlene 2332M { Wulfis Missive 2258M
 MAGS Untangle { MAGS Sasquatch { COLE Wulf Hunt
 { AUTO Cookie Cutter 295R { Wulfis Joy Bells 9202J
 { EXLR New Generation 071M
 { MAGS Fruitful 487M
 { Br Midland
 { AUTO Minda 824M

PERF	BW	ADJ. WW	ADJ. YW	FR	ADJ. SC	ULTRASOUND (RATIO)	REA	FAT	MARB					
91	888													
EPDs	CED	BW	WW	YW	MILK	CEM	SC	ST	DOC	CWT	REA	YG	MARB	\$MTI
	7 (.39)	3 (.46)	80 (.25)	100 (.4)	31 (.33)	9 (.36)	.3 (.15)	13 (.04)	18	28	.36	-.12	.15	60.19
%Rnk	55	80	5	45	15	10	85	80	65	55	70	65	30	20

366 Wulfis Corporal Q033C ET

PB(100/88.8)Bull Homo Pld(T)/Het Blk(T) BD: 3/25/2015 FI Q033C NPM2084940

Wulfis Xclusive 2458X { WZRK Primestar 861P { JCL Lodestar 27L
 Wulfis Missive 2258M { WZRK Miss P Ultra 861F
 Wulfis Uppermost 6196U { Wulfis Faith 6501F
 Miss Wulfette 1458Y { Wulfis Nasa 1212N
 { Wulfis Skyla 6196S
 { Wulfis Star Gaze 6514S { JCL Lodestar 27L
 { Wulfis Jazzie 9252J

PERF	BW	ADJ. WW	ADJ. YW	FR	ADJ. SC	ULTRASOUND (RATIO)	REA	FAT	MARB					
98	772													
EPDs	CED	BW	WW	YW	MILK	CEM	SC	ST	DOC	CWT	REA	YG	MARB	\$MTI
	8 (.64)	3.7 (.69)	89 (.5)	127 (.65)	27 (.54)	8 (.62)	.88 (.18)	19 (.03)	17	46	.21	-.05	.22	65.15
%Rnk	45	90	1	3	40	20	25	15	65	4	90	80	25	10

Black Limousin Yearling Bulls

367 Wulfs Credence Q032C

PB(100/89.4)Bull Homo Pld(T)/Homo Blk(T) BD: 3/3/2015 FI Q032C NPM2083444



Wulfs Allied Force C303A { Wulfs Xtractor X233X
KEVN Xuberance 053X

Miss Wulfette 1458Y { Wulfs Uppermost 6196U
Wulfs Star Gaze 6514S

{ Wulfs Titus 2149T
Wulfs Myriene 2332M
AUTO Dollar General 122R
Keno Namesake 307N
Wulfs Nasa 1212N
Wulfs Skyla 6196S
JCL Lodestar 27L
Wulfs Jazzie 9252J

PERF	BW	ADJ. WW	ADJ. YW	FR	ADJ. SC	ULTRASOUND (RATIO)	REA	FAT	MARB												
100	748																				
EPDs	CED	BW	WW	YW	MILK	CEM	SC	ST	DOC	CWT	REA	YG	MARB	SMTI							
5	(.47)	3.2	(.53)	81	(.37)	113	(.47)	32	(.39)	8	(.42)	.93	(.06)	17	(.04)	23	38	.62	-.19	-.06	53.67
%Rnk	80	85	4	15	10	20	20	35	40	20	25	40	55	40							

368 Wulfs Campinas F902C

PB(90/79.9)Bull Homo Pld(T)/Het Blk(T) BD: 3/17/2015 FI F902C NPM2084454



RUNL Stetson 850S { JCL Lodestar 27L
RUNL 72L

DMWC Wafa 902W { Wulfs Ransom 3059R
DMWC Tight Fittin Jeans

{ Hunts Hi-Liter 245G
Logan'S Cheerleader 280G
COLE Wulf Hunt
RUNL 719J
Wulfs Nasa 1212N
Wulfs Nobility 3059N
Wulfs Russ 581R
GFLI Ryanna 508R

PERF	BW	ADJ. WW	ADJ. YW	FR	ADJ. SC	ULTRASOUND (RATIO)	REA	FAT	MARB												
109	709																				
EPDs	CED	BW	WW	YW	MILK	CEM	SC	ST	DOC	CWT	REA	YG	MARB	SMTI							
9	(.49)	0	(.54)	77	(.39)	106	(.48)	23	(.42)	3	(.44)	.5	(.18)	17	(.01)	32	27	.45	-.15	0	54.29
%Rnk	35	20	10	30	75	85	65	35	10	60	50	55	45	35							

369 Wulfs Cabo Frio F708C

PB(100/88.6)Bull Homo Pld(T)/Blk BD: 3/3/2015 FI F708C NPM2084450



Wulfs Yankee K689Y { HUNT Mr Jock 44J
Wulfs Soloist 6284S

DMWC Tulip 708T { King Wulf 3062R
GFLI Ruby 560R

{ LVLS Polled Justice 0601E
HUNT Miss Giggle 129G
Wulfs Nobel Prize 3861N
Wulfs Joy Bells 9202J
COLE Wulf Hunt
Wulfs No Worries 3062N
Wulfs Kamikaze 3120K
GFLI Gordon Lady 882H

PERF	BW	ADJ. WW	ADJ. YW	FR	ADJ. SC	ULTRASOUND (RATIO)	REA	FAT	MARB												
88	672																				
EPDs	CED	BW	WW	YW	MILK	CEM	SC	ST	DOC	CWT	REA	YG	MARB	SMTI							
8	(.49)	1.4	(.54)	80	(.39)	110	(.48)	32	(.42)	11	(.44)	.7	(.13)	18	(.01)	31	34	.87	-.34	-.03	55.64
%Rnk	45	45	5	20	10	1	40	25	15	30	3	10	50	30							

370 Wulfs Callahan F034C

PB(100/89.2)Bull Het Polled (T)/Blk BD: 3/21/2015 FI F034C NPM2084434



Wulfs Yankee K689Y { HUNT Mr Jock 44J
Wulfs Soloist 6284S

DMWC Suzy Q 034X { Wulfs Uno Attack 6199U
DMWC Tilly 701T

{ LVLS Polled Justice 0601E
HUNT Miss Giggle 129G
Wulfs Nobel Prize 3861N
Wulfs Joy Bells 9202J
Wulfs Ridgley 3172R
Wulfs Shona 6199S
Wulfs Reno 2522R
GFLI Gordon Lady 745G

PERF	BW	ADJ. WW	ADJ. YW	FR	ADJ. SC	ULTRASOUND (RATIO)	REA	FAT	MARB												
95	635																				
EPDs	CED	BW	WW	YW	MILK	CEM	SC	ST	DOC	CWT	REA	YG	MARB	SMTI							
4	(.49)	2.8	(.54)	71	(.4)	97	(.48)	35	(.42)	8	(.44)	.85	(.12)	15	(0)	28	27	.74	-.26	-.09	50.1
%Rnk	85	80	25	50	3	20	25	65	20	60	10	20	60	50							

371 Wulfs Cutter F018C

PB(100/89.3)Bull Polled/Double Black BD: 3/5/2015 FI F018C NPM2084432



Wulfs Yonkers K682Y { Wulfs Uppermost 6196U
Wulfs Soloist 6284S

DMWC Suzy Q 018X { Wulfs Titus 2149T
GFLI Robyn 535R

{ Wulfs Nasa 1212N
Wulfs Skyla 6196S
Wulfs Nobel Prize 3861N
Wulfs Joy Bells 9202J
Wulfs Realtor 1503R
Wulfs Meadow Grass 2149M
Wulfs Korbyn 3561K
GFLI Gordon Lady 931J

PERF	BW	ADJ. WW	ADJ. YW	FR	ADJ. SC	ULTRASOUND (RATIO)	REA	FAT	MARB												
91	747																				
EPDs	CED	BW	WW	YW	MILK	CEM	SC	ST	DOC	CWT	REA	YG	MARB	SMTI							
6	(.48)	2.2	(.53)	79	(.38)	105	(.47)	27	(.4)	3	(.43)	.5	(.13)	15	(.02)	21	31	.74	-.32	-.14	51.11
%Rnk	65	65	10	30	40	85	65	65	50	45	10	10	65	45							

372 Wulfs Covin F214C

PB(87/77.8)Bull Homo Pld(T)/Blk BD: 3/25/2015 FI F214C NPM2084436



Wulfs Xcellsior X252X { Wulfs Sirlain 3172S
Wulfs Missive 2258M

DMWC Suzy Q 214Z { Wulfs Titus 2149T
DMWC Tangy 718T

{ COLE Wulf Hunt
Wulfs Negotiable 3172N
LVLS Polled Black Jack
Wulfs Faith 6501F
Wulfs Realtor 1503R
Wulfs Meadow Grass 2149M
Glacial Quantum 3330 17K
GFLI Raquel 514R

PERF	BW	ADJ. WW	ADJ. YW	FR	ADJ. SC	ULTRASOUND (RATIO)	REA	FAT	MARB												
109	710																				
EPDs	CED	BW	WW	YW	MILK	CEM	SC	ST	DOC	CWT	REA	YG	MARB	SMTI							
6	(.49)	2.8	(.53)	88	(.39)	119	(.48)	19	(.41)	7	(.44)	.68	(.13)	15	(.01)	22	40	1	-.22	.03	59.19
%Rnk	65	80	1	10	95	30	50	65	45	15	1	30	40	20							



Wulfs Cabelas 3346C • Sells as Lot 373

373 Wulfs Cabelas 3346C

DISPLAY PB(87/77.9)Bull Homo Pld(T)/Het Blk(T) BD: 2/2/2015 FI 3346C NPM2071761



Wulfs Yukon Trail 8084Y { Wulfs Warbonnet 6254W
Wulfs Ualanea 8084U

Wulfs Augustine 3346A { Wulfs Unabridged 6093U
Wulfs Tasteful 7255T

{ Wulfs Nobel Prize 3861N
Wulfs Spiral 6254S
Wulfs Nasa 1212N
Wulfs Sharda 6322S
COLE Wulf Hunt
Wulfs Seventh Heaven 6093S
Carrousels Mvp
S A Proud Lassie 787

PERF	BW	ADJ. WW	ADJ. YW	FR	ADJ. SC	ULTRASOUND (RATIO)	REA	FAT	MARB												
82	721																				
EPDs	CED	BW	WW	YW	MILK	CEM	SC	ST	DOC	CWT	REA	YG	MARB	SMTI							
10	(.48)	1	(.53)	76	(.39)	107	(.48)	31	(.4)	6	(.43)	.47	(.12)	21	(.01)	30	30	.44	-.17	-.22	46.22
%Rnk	25	40	15	25	15	45	75	3	15	45	55	50	85	70							

- Yukon Trail son with strong performance numbers
- Moderate birth but heavy weaning
- Stylish profile and beautiful structure

Black Limousin Yearling Bulls

374 Wulfs Cagey 3338C

PB(87/77.3)Bull Homo Pld(T)/Blk BD: 2/9/2015 FI 3338C NPM2071902



Wulfs X Factor 7523X { Wulfs Ransom 3059R { Wulfs Nasa 1212N
Wulfs Teacake 7523T { Wulfs Nobility 3059N
Wulfs Unabridged 6093U { HUNT Mr Jock 44J
Miss Wulfette 7017T { Wulfs Mara 2047M
COLE Wolf Hunt
Wulfs Seventh Heaven 6093S
Wulfs Range Rider 2056R
Sdcc Prime 695N

PERF	BW	ADJ. WW	ADJ. YW	FR	ADJ. SC	ULTRASOUND (RATIO)	REA	FAT	MARB												
86	749																				
EPDs	CED	BW	WW	YW	MILK	CEM	SC	ST	DOC	CWT	REA	YG	MARB	SMTI							
10	(.48)	1.4	(.53)	80	(.39)	108	(.48)	26	(.4)	11	(.44)	.33	(.16)	18	(0)	32	30	.75	-.07	.02	55.21
%Rnk	25	45	5	25	45	1	85	25	10	45	10	75	45	35							

375 Wulfs Candid 3625C

PB(100/88.6)Bull Dbl Pld/Blk BD: 2/15/2015 FI 3625C NPM2071944



Wulfs X Factor 7523X { Wulfs Ransom 3059R { Wulfs Nasa 1212N
Wulfs Acacia 3625A { Wulfs Teacake 7523T { Wulfs Nobility 3059N
Wulfs Mylrene 2332M { Wulfs Yankee K689Y { HUNT Mr Jock 44J
Wulfs Soloist 6284S
COLE Wolf Hunt
Wulfs Joy Bells 9202J

PERF	BW	ADJ. WW	ADJ. YW	FR	ADJ. SC	ULTRASOUND (RATIO)	REA	FAT	MARB												
92	705																				
EPDs	CED	BW	WW	YW	MILK	CEM	SC	ST	DOC	CWT	REA	YG	MARB	SMTI							
8	(.29)	1.9	(.32)	71	(.28)	95	(.27)	31	(.21)	9	(.22)	-.42	(.1)	21	(.02)	34	28	.79	-.23	-.01	52.7
%Rnk	45	60	25	55	15	10	75	3	5	55	5	30	45	40							

376 Wulfs Ceremony 2460C

PB(100/89.2)Bull Homo Pld(P)/Dbl Blk BD: 4/1/2015 FI 2460C NPM2072266



Wulfs Zane X238Z { Wulfs Xclusive 2458X { WZRK Primestar 861P
Wulfs Mylrene 2332M { Wulfs Missive 2258M
Wulfs Xtractor X233X { COLE Wolf Hunt
Wulfs Pleasure 4251P { Wulfs Joy Bells 9202J
Wulfs Titus 2149T
Wulfs Mylrene 2332M
JCL Lodestar 27L
Wulfs Esther 5146 E

PERF	BW	ADJ. WW	ADJ. YW	FR	ADJ. SC	ULTRASOUND (RATIO)	REA	FAT	MARB												
92	677																				
EPDs	CED	BW	WW	YW	MILK	CEM	SC	ST	DOC	CWT	REA	YG	MARB	SMTI							
5	(.28)	3	(.32)	70	(.28)	104	(.27)	31	(.18)	8	(.19)	.55	(.18)	21	(.03)	27	36	.73	-.26	-.04	51.81
%Rnk	80	80	30	35	15	20	65	3	25	25	10	20	50	45							

377 Wulfs Cash Prize 0913C

PB(100/89)Bull Dbl Pld/Dbl Blk BD: 3/27/2015 FI 0913C NPM2072240



Wulfs Zane X238Z { Wulfs Xclusive 2458X { WZRK Primestar 861P
LRFF X Pract 613X { Wulfs Mylrene 2332M { Wulfs Missive 2258M
LRFF Twill 486T { COLE Sudden Impact 50S { COLE Wolf Hunt
Wulfs Joy Bells 9202J
COLE Black Tank 24P
COLE 100G
Wulfs Ridgley 3172R
Miss SYES Dean 165F

PERF	BW	ADJ. WW	ADJ. YW	FR	ADJ. SC	ULTRASOUND (RATIO)	REA	FAT	MARB												
89	664																				
EPDs	CED	BW	WW	YW	MILK	CEM	SC	ST	DOC	CWT	REA	YG	MARB	SMTI							
5	(.29)	2.9	(.33)	69	(.28)	97	(.27)	24	(.18)	7	(.18)	.47	(.11)	16	(.02)	23	31	.65	-.26	-.08	50
%Rnk	80	80	35	50	65	30	75	50	40	45	20	20	55	50							

378 Wulfs Casino Royale 7728C

Perct(75/67.3)Bull Dbl Pld/Dbl Blk BD: 3/28/2015 FI 7728C NPM2072153



Wulfs Zander X921Z { Wulfs Unconquered 5517U { Wulfs Roper 2523R
Wulfs Joy Bells 9202J { Wulfs Relay Race 5517R
Wulfs Regency R202R { Wulfs Evan 9052E
Knob2036M { Wulfs Enjoyable 5009E
Wulfs Nascar G949N
Touchstone Ear 100
Wulfs Gage 5158G

PERF	BW	ADJ. WW	ADJ. YW	FR	ADJ. SC	ULTRASOUND (RATIO)	REA	FAT	MARB												
92	679																				
EPDs	CED	BW	WW	YW	MILK	CEM	SC	ST	DOC	CWT	REA	YG	MARB	SMTI							
7	(.28)	2.6	(.33)	56	(.27)	85	(.26)	37	(.18)	7	(.19)	.5	(.13)	11	(.05)	26	24	.35	-.17	-.02	47.61
%Rnk	55	75	85	75	2	30	65	95	30	70	70	50	50	60							

379 Wulfs Carve Out K871C ET

PB(100/89)Bull Homo Pld(T)/Blk BD: 3/30/2015 FI K871C NPM2084977



Wulfs Zane X238Z { Wulfs Xclusive 2458X { WZRK Primestar 861P
Wulfs Upper GARDen 8570U { Wulfs Mylrene 2332M { Wulfs Missive 2258M
Wulfs Nichola 3279N { JlwM Dire Strays 4109P { COLE Wolf Hunt
Wulfs Joy Bells 9202J
ROMN Justice
CORL Tempest 52G
COLE Wolf Hunt
Wulfs Cake Walk 3097C

PERF	BW	ADJ. WW	ADJ. YW	FR	ADJ. SC	ULTRASOUND (RATIO)	REA	FAT	MARB												
96	574																				
EPDs	CED	BW	WW	YW	MILK	CEM	SC	ST	DOC	CWT	REA	YG	MARB	SMTI							
6	(.39)	3.4	(.46)	75	(.25)	104	(.4)	31	(.33)	9	(.36)	.55	(.17)	20	(.01)	31	30	.45	-.2	-.07	51.57
%Rnk	65	90	15	35	15	10	65	10	15	45	50	40	55	45							

380 Wulfs Captain Kidd 3076C

PB(100/90.1)Bull Dbl Pld/Dbl Blk BD: 3/18/2015 FI 3076C NPM2072039



Korc Wulfs Snow Prince { RUNL Stetson 850S { JCL Lodestar 27L
Wulfs Alejandra 3076A { Vi Snow Princess { RUNL 72L
Wulfs Walcott F711W { Wulfs Reagan 2011R
Wulfs U R A Star 8425U { DMWC Trixy 711T
ROMN Justice
Miss Wulfette 9288J

PERF	BW	ADJ. WW	ADJ. YW	FR	ADJ. SC	ULTRASOUND (RATIO)	REA	FAT	MARB												
87	666																				
EPDs	CED	BW	WW	YW	MILK	CEM	SC	ST	DOC	CWT	REA	YG	MARB	SMTI							
9	(.27)	3.3	(.3)	73	(.25)	109	(.24)	26	(.17)	5	(.18)	.5	(.05)	16	(.02)	30	39	.44	-.17	-.24	44.76
%Rnk	35	85	20	20	45	65	65	50	15	15	55	50	85	75							



We're grateful to have plenty of great help during Denver each year.

Black Limousin Yearling Bulls



Wulfs Custom Built W333C - Sells as Lot 381

381 Wulfs Custom Built W333C

DISPLAY PB(100/89)Bull Het Polled (T)/Blk BD: 2/28/2015 FI W333C NPM2083918

Wulfs Xcellsior X252X
 Wulfs Sirlain 3172S
 Wulfs Missive 2258M
 Wulfs Walcott F711W
 CWSP Aurora 333A
 Wulfs Negotiable 3172N
 LVLS Polled Black Jack
 Wulfs Faith 6501F
 Wulfs Reagan 2011R
 DMWC Trixy 711T
 WZRK Primestar 861P
 Wulfs Treena 7139T
 CWSP Yellow Ribbon 143Y

PERF	BW	ADJ. WW	ADJ. YW	FR	ADJ. SC	ULTRASOUND (RATIO)	REA	FAT	MARB												
89	776																				
EPDs	CED	BW	WW	YW	MILK	CEM	SC	ST	DOC	CWT	REA	YG	MARB	SMTI							
10	(.49)	1.1	(.53)	83	(.39)	111	(.48)	26	(.41)	6	(.44)	.45	(.13)	16	(.01)	24	32	.82	-.18	-.11	52.26
%Rnk	25	40	3	20	45	45	75	50	35	40	4	45	60	45							

- Calving ease pedigree and a powerful poundmaker phenotype
- Impressive 117 WW index out of a two year old that took care of business

382 Wulfs Chamberlain W356C

PB(100/88.9)Bull Homo Pld(T)/Het Blk(T) BD: 2/24/2015 FI W356C NPM2083921

RUNL Stetson 850S
 Wulfs Uncharted Waters
 CWS Unicity 807U
 JCL Lodestar 27L
 RUNL 72L
 Hunts Hi-Liter 245G
 Logan'S Cheerleader 280G
 COLE Wulf Hunt
 RUNL 719J
 Wulfs Ridgley 3172R
 Wulfs Shadow Box 6091S
 Wulfs Nobel Prize 3861N
 GFLI Neysa 317N

PERF	BW	ADJ. WW	ADJ. YW	FR	ADJ. SC	ULTRASOUND (RATIO)	REA	FAT	MARB												
68	715																				
EPDs	CED	BW	WW	YW	MILK	CEM	SC	ST	DOC	CWT	REA	YG	MARB	SMTI							
11	(.45)	-7	(.5)	75	(.35)	105	(.46)	25	(.39)	6	(.42)	.48	(.14)	17	(.04)	36	26	.71	-.22	-.07	51.76
%Rnk	20	15	15	30	55	45	75	35	3	60	15	30	55	45							

383 Wulfs Creed W933C

PB(100/88.7)Bull Polled/Het Blk(T) BD: 4/8/2015 FI W933C NPM2083929

RUNL Stetson 850S
 Wulfs Titus 2149T
 Wulfs Seniorita 6076S
 JCL Lodestar 27L
 RUNL 72L
 Hunts Hi-Liter 245G
 Logan'S Cheerleader 280G
 COLE Wulf Hunt
 RUNL 719J
 Wulfs Realtor 1503R
 Wulfs Meadow Grass 2149M
 JCL Lodestar 27L
 Wulfs Nival 3269N

PERF	BW	ADJ. WW	ADJ. YW	FR	ADJ. SC	ULTRASOUND (RATIO)	REA	FAT	MARB												
84	653																				
EPDs	CED	BW	WW	YW	MILK	CEM	SC	ST	DOC	CWT	REA	YG	MARB	SMTI							
9	(.49)	1.1	(.53)	83	(.39)	111	(.48)	26	(.41)	6	(.44)	.45	(.13)	16	(.01)	24	32	.82	-.18	-.11	52.26
%Rnk	25	40	3	20	45	45	75	50	35	40	4	45	60	45							

384 Wulfs Concordant K906C ET

PB(100/89.5)Bull Het Polled (T)/Blk BD: 3/19/2015 FI K906C NPM2081942

Wulfs Willard 5115W
 Wulfs Remi 5115R
 WZRK Primestar 861P
 Wulfs Worth It All 9108W
 Wulfs Missive 2258M
 Mr SYES Gentleman 118M
 Wulfs Leaf Butterfly 1219
 Wulfs Napoleon 1018N
 Wulfs Majority 2093M
 JCL Lodestar 27L
 WZRK Miss P Ultra 861F
 LVLS Polled Black Jack
 Wulfs Faith 6501F

PERF	BW	ADJ. WW	ADJ. YW	FR	ADJ. SC	ULTRASOUND (RATIO)	REA	FAT	MARB												
75	628																				
EPDs	CED	BW	WW	YW	MILK	CEM	SC	ST	DOC	CWT	REA	YG	MARB	SMTI							
7	(.39)	2.1	(.46)	81	(.25)	110	(.4)	32	(.33)	6	(.36)	.4	(.13)	18	(.01)	27	33	.56	-.26	-.08	53.44
%Rnk	55	60	4	20	10	45	75	25	25	35	30	20	55	40							

385 Wulfs Centos 0148C

PB(100/88.6)Bull Dbl Pld/Blk BD: 3/31/2015 FI 0148C NPM2072265

Wulfs Xcellsior X252X
 Wulfs Us Army General 5093
 Wulfs Preeti 4304P
 Wulfs Sirlain 3172S
 Wulfs Missive 2258M
 Wulfs Ready Made 5093R
 CANE Ridge Revolution
 BZMN Harvest Honey 392G
 COLE Wulf Hunt
 Wulfs Negotiable 3172N
 LVLS Polled Black Jack
 Wulfs Faith 6501F
 Wulfs Shop Talk 2332S
 Wulfs Ready Made 5093R

PERF	BW	ADJ. WW	ADJ. YW	FR	ADJ. SC	ULTRASOUND (RATIO)	REA	FAT	MARB												
88	675																				
EPDs	CED	BW	WW	YW	MILK	CEM	SC	ST	DOC	CWT	REA	YG	MARB	SMTI							
10	(.32)	-2	(.33)	60	(.3)	84	(.29)	31	(.24)	8	(.25)	.35	(.19)	18	(.02)	25	19	.8	-.32	0	50.49
%Rnk	25	20	70	80	15	20	85	25	30	85	5	10	45	50							

386 Wulfs Chain Link V643C

PB(100/90.5)Bull Polled/Het Blk(T) BD: 3/24/2015 FI V643C NPM2084241

Wulfs Zarco 8403Z
 Wulfs Warbonnet 6254W
 Wulfs Usoa 8403U
 Wulfs Nasa 1212N
 SLVL Iron Teddybear 6305F
 Wulfs Nobel Prize 3861N
 Wulfs Spiral 6254S
 HUNT Mr Jock 44J
 Wulfs Esther 5146 E
 Wulfs Fanfare 4055F
 Miss Wulfette 1212L
 LOJW Ironsides 3P
 SLVL Teddybear 182D

PERF	BW	ADJ. WW	ADJ. YW	FR	ADJ. SC	ULTRASOUND (RATIO)	REA	FAT	MARB												
79	696																				
EPDs	CED	BW	WW	YW	MILK	CEM	SC	ST	DOC	CWT	REA	YG	MARB	SMTI							
9	(.48)	1.5	(.53)	70	(.39)	95	(.47)	40	(.4)	10	(.42)	.55	(.13)	22	(.05)	19	24	.47	-.09	-.11	47.68
%Rnk	35	50	30	55	1	3	65	1	60	70	50	70	60	60							

387 Wulfs Captain Jack V742C

PB(100/88.6)Bull Het Pld(T)/Het Blk(T) BD: 3/23/2015 FI V742C NPM2084240

Wulfs Zarco 8403Z
 Wulfs Warbonnet 6254W
 Wulfs Usoa 8403U
 WZRK Primestar 861P
 RPLF Polka Dot 448P
 Wulfs Nobel Prize 3861N
 Wulfs Spiral 6254S
 HUNT Mr Jock 44J
 Wulfs Esther 5146 E
 JCL Lodestar 27L
 WZRK Miss P Ultra 861F
 RPLF Mercer 714M
 RPLF Lucky Lady 121L

PERF	BW	ADJ. WW	ADJ. YW	FR	ADJ. SC	ULTRASOUND (RATIO)	REA	FAT	MARB												
84	693																				
EPDs	CED	BW	WW	YW	MILK	CEM	SC	ST	DOC	CWT	REA	YG	MARB	SMTI							
9	(.48)	1.2	(.53)	82	(.39)	119	(.47)	31	(.4)	10	(.42)	.35	(.12)	20	(.02)	18	38	.86	-.21	-.2	49.16
%Rnk	35	40	3	10	15	3	85	10	65	20	3	35	80	55							

Black Limousin & Lim-Flex Yearling Bulls

388 Wulfs Colt 45 S203C

PB(93/83.7)Bull Homo Pld(T)/Blk BD: 4/4/2015 FI S203C NPM2081393

Wulfs Xcellsiar X252X
 Wulfs Sirloin 3172S
 Wulfs Missive 2258M
 Wulfs Warbonnet 6254W
 Miss Dery Whitney 902 W

COLE Wulf Hunt
 Wulfs Negotiable 3172N
 LVLS Polled Black Jack
 Wulfs Faith 6501F
 Wulfs Nobel Prize 3861N
 Wulfs Spiral 6254S
 Wulfs Super Flex G640S
 Miss Dery Terri 702 T

PERF	BW	ADJ. WW	ADJ. YW	FR	ADJ. SC	ULTRASOUND (RATIO)	REA	FAT	MARB					
	76	705												
EPDs	CED	BW	WW	YW	MILK	CEM	SC	ST	DOC	CWT	REA	YG	MARB	\$MTI
	12 (.49)	-3 (.53)	75 (.39)	104 (.48)	31 (.41)	7 (.44)	.45 (.18)	15 (.01)	23	26	.85	-.26	-.03	53.51
%Rnk	15	20	15	35	15	30	75	65	40	60	3	20	50	40

389 Wulfs Clear Cut S704C

PB(100/89.2)Bull Homo Pld(T)/Blk BD: 4/2/2015 FI S704C NPM2081392

Wulfs Yankee K689Y
 HUNT Mr Jock 44J
 Wulfs Soloist 6284S
 Wulfs Ransom 3059R
 Miss Margret 206M

LVLS Polled Justice 0601E
 HUNT Miss Giggie 129G
 Wulfs Nobel Prize 3861N
 Wulfs Joy Bells 9202J
 Wulfs Nasa 1212N
 Wulfs Nobility 3059N
 Wulfs Guardian 5074G
 Miss Dery 503E

PERF	BW	ADJ. WW	ADJ. YW	FR	ADJ. SC	ULTRASOUND (RATIO)	REA	FAT	MARB					
	82	691												
EPDs	CED	BW	WW	YW	MILK	CEM	SC	ST	DOC	CWT	REA	YG	MARB	\$MTI
	10 (.49)	-5 (.54)	71 (.4)	94 (.48)	32 (.42)	10 (.44)	.7 (.2)	20 (.01)	36	19	.58	-.25	-.03	52.13
%Rnk	25	15	25	60	10	3	40	10	3	85	30	25	50	45

390 Wulfs Crockett J318C

Lim-Flex(25/22.6)Bull Homo Pld(T)/Het Blk(T) BD: 3/10/2015 FI J318C LFM2083839

Wulfs Impression A955Z
 Connealy Impression
 Royal Pride DRCC 9055W
 Wulfs Unconquered 5517U
 Mosers Aerial 318A
 Mosers Gbs 902W

Connealy Reflection
 Pearl Pammy Of Conanga 19
 Wulfs Roper 2523R
 Wulfs Relay Race 5517R
 Genetics By Design 049
 G B S Stardust Lady 8800

PERF	BW	ADJ. WW	ADJ. YW	FR	ADJ. SC	ULTRASOUND (RATIO)	REA	FAT	MARB					
	77	783												
EPDs	CED	BW	WW	YW	MILK	CEM	SC	ST	DOC	CWT	REA	YG	MARB	\$MTI
	15 (.47)	-1.6 (.53)	76 (.37)	115 (.46)	29 (.38)	10 (.41)				32	.48	-.14	.5	72.29
%Rnk	3	5	15	15	25	3				40	45	55	5	3

- Birth weight and BW EPD to use on heifers and the performance you want in the whole herd
- 120 WW index out of a two year old heifer
- First sons to sell out of Wulfs Impression A955Z the Wulf Cattle / Moser Family herdsire
- #12 ranking on both our First calf Heifer and Replacement Index



Wulfs Crockett J318C • Sells as Lot 390

391 Wulfs Colter J321C

Lim-Flex(50/44.9)Bull Homo Pld(T)/Homo Blk(T) BD: 3/15/2015 FI J321C LFM2083840

Wulfs Impression A955Z
 Connealy Impression
 Royal Pride DRCC 9055W
 Wulfs Young Rider 9031Y
 Wulfs Stepping Stone 6507

Connealy Reflection
 Pearl Pammy Of Conanga 19
 Wulfs Walcott F711W
 Wulfs Wafer 9031W
 Wulfs Number One 0513N
 Wulfs Porter 4274P

PERF	BW	ADJ. WW	ADJ. YW	FR	ADJ. SC	ULTRASOUND (RATIO)	REA	FAT	MARB					
	85	676												
EPDs	CED	BW	WW	YW	MILK	CEM	SC	ST	DOC	CWT	REA	YG	MARB	\$MTI
	12 (.47)	-1 (.53)	80 (.37)	119 (.46)	26 (.38)	5 (.41)				20	36	.68	-.23	.25
%Rnk	15	20	5	10	45	65				55	25	15	30	20

392 Wulfs Craftsman J309C

Lim-Flex(50/44.5)Bull Homo Pld(T)/Homo Blk(T) BD: 4/2/2015 FI J309C LFM2083842

Wulfs Impression A955Z
 Connealy Impression
 Royal Pride DRCC 9055W
 Wulfs Xcellsiar X252X
 Wulfs Seventeen 6090S

Connealy Reflection
 Pearl Pammy Of Conanga 19
 Wulfs Sirloin 3172S
 Wulfs Missive 2258M
 Wulfs Nasa 1212N
 Wulfs Pringles 4306P

PERF	BW	ADJ. WW	ADJ. YW	FR	ADJ. SC	ULTRASOUND (RATIO)	REA	FAT	MARB					
	80	713												
EPDs	CED	BW	WW	YW	MILK	CEM	SC	ST	DOC	CWT	REA	YG	MARB	\$MTI
	14 (.47)	-9 (.53)	84 (.37)	119 (.46)	28 (.38)	9 (.41)				23	34	.74	-.19	.45
%Rnk	5	10	2	10	30	10				40	30	10	40	10

393 Wulfs Cosby J002C

Lim-Flex(37/33.6)Bull Homo Pld(T)/Homo Blk(T) BD: 4/7/2015 FI J002C LFM2083845

Wulfs Impression A955Z
 Connealy Impression
 Royal Pride DRCC 9055W
 Wulfs Sirloin 3172S
 MFLA 807U

Connealy Reflection
 Pearl Pammy Of Conanga 19
 COLE Wulf Hunt
 Wulfs Negotiable 3172N
 Wulfs Split Second 6279S
 Sdcc Prime 695N

PERF	BW	ADJ. WW	ADJ. YW	FR	ADJ. SC	ULTRASOUND (RATIO)	REA	FAT	MARB					
	85	689												
EPDs	CED	BW	WW	YW	MILK	CEM	SC	ST	DOC	CWT	REA	YG	MARB	\$MTI
	11 (.47)	-9 (.53)	87 (.37)	122 (.47)	24 (.38)	9 (.41)				36	.78	-.11	.46	73.69
%Rnk	20	10	1	5	65	10				25	10	65	10	2

394 Wulfs Chisum J342C

Lim-Flex(37/33.7)Bull Homo Pld(T)/Homo Blk(T) BD: 3/18/2015 FI J342C LFM2083841

Wulfs Impression A955Z
 Connealy Impression
 Royal Pride DRCC 9055W
 Wulfs Unconquered 5517U
 MFLA 811U

Connealy Reflection
 Pearl Pammy Of Conanga 19
 Wulfs Roper 2523R
 Wulfs Relay Race 5517R
 Wulfs Nobel Prize 3861N
 Moser'S Sunshine

PERF	BW	ADJ. WW	ADJ. YW	FR	ADJ. SC	ULTRASOUND (RATIO)	REA	FAT	MARB					
	71	620												
EPDs	CED	BW	WW	YW	MILK	CEM	SC	ST	DOC	CWT	REA	YG	MARB	\$MTI
	14 (.47)	-2.1 (.53)	66 (.37)	104 (.47)	28 (.38)	6 (.41)				25	.68	-.24	.37	65.45
%Rnk	5	3	45	35	30	45				65	15	25	15	10

Red Limousin Yearling Bulls



Wulfs Charlie B R012C - Sells as Lot 395

395 Wulfs Charlie B R012C

DISPLAY PB(90/81.5)Bull Het Polled (T)/Red BD: 3/18/2015 FI R012C NPM2083639

Wulfs Xtractor X233X { Wulfs Titus 2149T { Wulfs Realtor 1503R
 Wulfs Myrlene 2332M { Wulfs Meadow Grass 2149M
 GLDN Liberty 13S { WOLF Wulf Hunt
 Kake 110W { Wulfs Joy Bells 9202J
 Kake 29N { JCL Lodestar 27L
 { GLDN Black Powder Puff 8L
 { DJ Gentleman In Black
 { Kake 9F

PERF	BW	ADJ. WW	ADJ. YW	FR	ADJ. SC	ULTRASOUND (RATIO)	REA	FAT	MARB												
101	717																				
EPDs	CED	BW	WW	YW	MILK	CEM	SC	ST	DOC	CWT	REA	YG	MARB	SMTI							
4	(.49)	3	(.53)	84	(.4)	117	(.48)	24	(.42)	5	(.44)	.81	(.18)	16	(.05)	26	40	.68	-.23	-.2	49.81
%RNK	85	80	2	10	65	65	25	50	30	15	15	30	80	50							

- These Xtractor sons are always in demand for the meat and muscle they can add to a set of calves
- This one has the performance and EPDs to carry on that tradition

396 Wulfs Canvas Print K870C ET

PB(100/89)Bull Homo Pld(T)/Red BD: 3/29/2015 FI K870C NPM2084842

Wulfs Zane X238Z { Wulfs Xclusive 2458X { WZRK Primestar 861P
 Wulfs Myrlene 2332M { Wulfs Missive 2258M
 Jwrm Dire Strayts 4109P { COLE Wulf Hunt
 Wulfs Upper GARDen 8570U { ROMN Justice
 Wulfs Nichola 3279N { CORL Tempest 52G
 { COLE Wulf Hunt
 { Wulfs Cake Walk 3097C

PERF	BW	ADJ. WW	ADJ. YW	FR	ADJ. SC	ULTRASOUND (RATIO)	REA	FAT	MARB												
98	743																				
EPDs	CED	BW	WW	YW	MILK	CEM	SC	ST	DOC	CWT	REA	YG	MARB	SMTI							
6	(.39)	3.8	(.46)	84	(.25)	111	(.4)	28	(.33)	10	(.36)	.55	(.17)	20	(.01)	31	37	.48	-.2	-.03	55.59
%RNK	65	95	2	20	30	3	65	10	15	20	45	40	50	30							

397 Wulfs Chain 7036C

PB(100/89.9)Bull Dbl Pld/Red BD: 4/1/2015 FI 7036C NPM2072267

Wulfs Apostle T343A { Wulfs Yankee K689Y { HUNT Mr Jock 44J
 Wulfs Ultra Diamond 8571U { Wulfs Soloist 6284S
 Wulfs Ransom 3059R { Jwrm Dire Strayts 4109P
 Wulfs Red Carpet 5158R { Wulfs Nichola 3279N
 { Wulfs Nasa 1212N
 { Wulfs Nobility 3059N
 { WZRK Genesis 532E
 { Smhf Smokin' Crafty Girl

PERF	BW	ADJ. WW	ADJ. YW	FR	ADJ. SC	ULTRASOUND (RATIO)	REA	FAT	MARB												
92	643																				
EPDs	CED	BW	WW	YW	MILK	CEM	SC	ST	DOC	CWT	REA	YG	MARB	SMTI							
6	(.29)	2.3	(.33)	68	(.28)	100	(.27)	33	(.19)	6	(.2)	.75	(.14)	18	(.01)	33	32	.69	-.23	-.13	47.65
%RNK	65	65	35	45	10	45	40	25	10	40	15	30	65	60							

398 Wulfs Cavalier D507C

PB(100/90.4)Bull Polled/Red BD: 3/28/2015 FI D507C NPM2082748

Rpy Paynes Derby 46Z { Kajo Responder 120R { JCL Lodestar 27L
 Ivy's Polled Princess 1P { Kajo Sheryl Swoops 11H
 WZRK Primestar 861P { Ivy's Polled Molten 14M
 Wulfs TORI 7238T { EXLR Jenna 020L
 Wulfs LoGARYthim 1062L { JCL Lodestar 27L
 { WZRK Miss P Ultra 861F
 { Wulfs Jargon 6627J
 { Wulfs Janella 9037J

PERF	BW	ADJ. WW	ADJ. YW	FR	ADJ. SC	ULTRASOUND (RATIO)	REA	FAT	MARB												
96	733																				
EPDs	CED	BW	WW	YW	MILK	CEM	SC	ST	DOC	CWT	REA	YG	MARB	SMTI							
9	(.47)	1.5	(.53)	70	(.38)	98	(.47)	28	(.39)	7	(.42)	.5	(.14)	19	(.01)	7	25	.4	-.25	-.2	45.79
%RNK	35	50	30	50	30	30	65	15	95	65	60	25	80	70							

399 Wulfs Chap Stick 9181C

PB(100/91)Bull Dbl Pld/Red BD: 4/3/2015 FI 9181C NPM2072215

Wulfs Zephyr X624Z { HC Final Time 407 { HC Overtime 972
 Wulfs Soloist 6284S { Wulfs Nobel Prize 3861N
 Wulfs Ransom 3059R { Wulfs Joy Bells 9202J
 Wulfs Windy City 9181W { Wulfs Nasa 1212N
 Miss Wulfette 1289L { Wulfs Nobility 3059N
 { WZRK Genesis 532E
 { Miss Wulfette 6265F

PERF	BW	ADJ. WW	ADJ. YW	FR	ADJ. SC	ULTRASOUND (RATIO)	REA	FAT	MARB												
96	715																				
EPDs	CED	BW	WW	YW	MILK	CEM	SC	ST	DOC	CWT	REA	YG	MARB	SMTI							
5	(.29)	3.2	(.33)	78	(.28)	116	(.27)	29	(.19)	6	(.2)	.6	(.17)	15	(0)	25	43	.82	-.25	-.14	50.61
%RNK	80	85	10	10	25	45	50	65	30	10	4	25	65	50							

400 Wulfs Carlton 2992C

PB(100/86.7)Bull Dbl Pld/Red BD: 3/25/2015 FI 2992C NPM2072107

Wulfs Xtractor X233X { Wulfs Titus 2149T { Wulfs Realtor 1503R
 Wulfs Myrlene 2332M { Wulfs Meadow Grass 2149M
 Chtt Work Time 4925W { COLE Wulf Hunt
 Gmlm Ms Lil Sister 302S { Wulfs Joy Bells 9202J
 { HC Montana Justice 694
 { Chtt3625S
 { ROMN Justice
 { Gmlm Ms Tigress 303L

PERF	BW	ADJ. WW	ADJ. YW	FR	ADJ. SC	ULTRASOUND (RATIO)	REA	FAT	MARB												
80	646																				
EPDs	CED	BW	WW	YW	MILK	CEM	SC	ST	DOC	CWT	REA	YG	MARB	SMTI							
6	(.31)	1	(.34)	68	(.29)	98	(.28)	30	(.23)	9	(.24)	.95	(.17)	15	(.02)	24	29	.67	-.3	-.15	47.55
%RNK	65	40	35	50	20	10	20	65	35	50	15	15	70	60							

401 Wulfs Copperpipe W231C

PB(100/87.6)Bull Homo Pld(T)/Red BD: 3/25/2015 FI W231C NPM2083906

Wulfs Xtractor X233X { Wulfs Titus 2149T { Wulfs Realtor 1503R
 Wulfs Myrlene 2332M { Wulfs Meadow Grass 2149M
 Wulfs Us Army General 5093 { COLE Wulf Hunt
 CWSP Zelos 231Z { Wulfs Joy Bells 9202J
 { Wulfs Shop Talk 2332S
 { Wulfs Ready Made 5093R
 { Wulfs Uncharted Waters
 { CWS Top Notch 705T

PERF	BW	ADJ. WW	ADJ. YW	FR	ADJ. SC	ULTRASOUND (RATIO)	REA	FAT	MARB												
92	680																				
EPDs	CED	BW	WW	YW	MILK	CEM	SC	ST	DOC	CWT	REA	YG	MARB	SMTI							
6	(.49)	1	(.53)	82	(.39)	112	(.48)	30	(.41)	9	(.44)	.65	(.19)	14	(.01)	32	33	.84	-.37	-.12	53.21
%RNK	65	40	3	15	20	10	50	70	10	35	3	3	65	40							



Black Limousin Yearling Bulls

409 Wulfs Catch 22 W148C

PB(100/89.1)Bull Homo Pld(T)/Het Blk(T) BD: 3/21/2015 FI W148C NPM2083902



Wulfs Yankee K689Y { HUNT Mr Jock 44J
Wulfs Soloist 6284S
Wulfs Uncharted Waters
GFLI Madeline 207M

CWSP Yuma Sunset 148Y { LVLS Polled Justice 0601E
HUNT Miss Giggie 129G
Wulfs Nobel Prize 3861N
Wulfs Joy Bells 9202J
Wulfs Ridgley 3172R
Wulfs Shadow Box 6091S
Wulfs Jagger 5691J
GFLI Gordon Lady 503E

PERF	BW	ADJ. WW	ADJ. YW	FR	ADJ. SC	ULTRASOUND (RATIO)	REA	FAT	MARB					
91	676													
EPDs	CED	BW	WW	YW	MILK	CEM	SC	ST	DOC	CWT	REA	YG	MARB	SMTI
7 (.49)	1.7 (.53)	76 (.39)	105 (.48)	35 (.41)	9 (.44)	.7 (.18)	16 (.01)	34	30	.79	-.22	-.02	53.84	
%RNK	55	55	15	30	3	10	40	50	5	45	5	30	50	35

410 Wulfs Crazytown W133C

PB(100/90)Bull Homo Pld(T)/Blk BD: 3/25/2015 FI W133C NPM2083900



Wulfs Zander X921Z { Wulfs Unconquered 5517U
Wulfs Joy Bells 9202J
Wulfs Sirlain 3172S
CWS Western Rose 933W

CWSP Yellow Gold 133Y { Wulfs Roper 2523R
Wulfs Relay Race 5517R
Wulfs Evan 9052E
Wulfs Enjoyable 5009E
COLE Wulf Hunt
Wulfs Negotiable 3172N
Wulfs Titus 2149T
Wulfs Seniorita 6076S

PERF	BW	ADJ. WW	ADJ. YW	FR	ADJ. SC	ULTRASOUND (RATIO)	REA	FAT	MARB					
100	712													
EPDs	CED	BW	WW	YW	MILK	CEM	SC	ST	DOC	CWT	REA	YG	MARB	SMTI
6 (.47)	3.1 (.53)	77 (.38)	105 (.47)	35 (.39)	9 (.42)	.3 (.16)	14 (.01)	24	32	.83	-.26	-.13	50.44	
%RNK	65	85	10	30	3	10	85	70	35	40	4	20	65	50

411 Wulfs Cannonball W041C

PB(100/90.5)Bull Homo Pld(T)/Het Blk(T) BD: 3/24/2015 FI W041C NPM2083897



Wulfs Zander X921Z { Wulfs Unconquered 5517U
Wulfs Joy Bells 9202J
Wulfs Uncharted Waters
CWS Top Notch 705T

CWSP Xquisite 041X { Wulfs Roper 2523R
Wulfs Relay Race 5517R
Wulfs Evan 9052E
Wulfs Enjoyable 5009E
Wulfs Ridgley 3172R
Wulfs Shadow Box 6091S
Wulfs Pericles 7201P
GFLI Madeline 207M

PERF	BW	ADJ. WW	ADJ. YW	FR	ADJ. SC	ULTRASOUND (RATIO)	REA	FAT	MARB					
100	658													
EPDs	CED	BW	WW	YW	MILK	CEM	SC	ST	DOC	CWT	REA	YG	MARB	SMTI
6 (.48)	3.4 (.53)	70 (.38)	100 (.47)	36 (.39)	8 (.42)	.2 (.14)	13 (.02)	27	31	.55	-.27	-.08	50.35	
%RNK	65	90	30	45	2	20	95	80	25	45	35	20	55	50

412 Wulfs Clint Eastwood R055C

PB(93/84.6)Bull Polled/Blk BD: 4/5/2015 FI R055C NPM2083640



Wulfs Will Rogers X510W { JCL Lodestar 27L
Wulfs Resemblance 5110R
Mrl Paycheck
Kake 36L

Kake 52U { Hunts Hi-Liter 245G
Logan'S Cheerleader 280G
Wulfs Nasa 1212N
Wulfs Merdyce 2291M
MAGS Kaptain America
Mrl Kola
SY Bank Draft 795F
Kake 28J

PERF	BW	ADJ. WW	ADJ. YW	FR	ADJ. SC	ULTRASOUND (RATIO)	REA	FAT	MARB					
101	718													
EPDs	CED	BW	WW	YW	MILK	CEM	SC	ST	DOC	CWT	REA	YG	MARB	SMTI
5 (.48)	2.1 (.53)	74 (.38)	102 (.47)	26 (.4)	7 (.43)	.66 (.11)	19 (.04)	22	29	.49	-.27	-.18	47.84	
%RNK	80	60	15	40	45	30	50	15	45	50	45	20	75	60

413 Wulfs Comanche J116C

PB(100/89.2)Bull Homo Pld(T)/Homo Blk(T) BD: 4/2/2015 FI J116C NPM2083843



Wulfs Zane X238Z { Wulfs Xclusive 2458X
Wulfs Myrlene 2332M
Wulfs Unconquered 5517U
Wulfs Seventeen 6090S

Mosers Yoselin J116Y { WZRK Primestar 861P
Wulfs Missive 2258M
COLE Wulf Hunt
Wulfs Joy Bells 9202J
Wulfs Roper 2523R
Wulfs Relay Race 5517R
Wulfs Nasa 1212N
Wulfs Pringles 4306P

PERF	BW	ADJ. WW	ADJ. YW	FR	ADJ. SC	ULTRASOUND (RATIO)	REA	FAT	MARB					
104	695													
EPDs	CED	BW	WW	YW	MILK	CEM	SC	ST	DOC	CWT	REA	YG	MARB	SMTI
9 (.48)	1.6 (.53)	70 (.39)	101 (.48)	35 (.39)	7 (.42)	.35 (.14)	16 (.04)	28	28	.66	-.23	.28	63.11	
%RNK	35	50	30	40	3	30	85	50	20	55	20	30	20	15



Often times it's more efficient and easier on the cattle to do it the "old" way!



2016 Open Yearling Heifers

Due to the continued expansion of Wulf Cattle, we are not offering bred females in the sale again this year. We always have bred females for sale private treaty and would be happy to visit with you if you need any females. The open yearling females are right out of the heart of our program, going back to many of the herd matrons. The young females are grown on a corn silage and ground alfalfa diet with supplemented

protein. We raise the heifers with a projected ADG of two pounds per day. We will supply the pelvic area measurement and yearling weight on the coming yearling heifers on a supplement sheet on sale day. All females were vaccinated for 7 way and for IBR, BVD, PI-3, BRSV, Pasturella, Haemophilus and poured with Ivomec.



Featured Limousin Heifers



414 Wulfs Cardholder 5154C

DISPLAY Lim-Flex(67/60.9) Cow Homo Pld(T)/Homo Blk(T) BD: 3/23/2015 FI 5154CLFF2072071

Wulfs Yosemite F912Y	Wulfs Walcott F711W	Wulfs Reagan 2011R
	DMWC Wendy 912W	DMWC Trixy 711T
		Wulfs Nasa 1212N
		DMWC Tangy 718T
LFL Alicia 3014 A	MAGS Unite Together	Basin Franchise P142
	LFL Upper Crust 0090 X	MAGS Rembrandt
		MAGS USDA Choice
		LFL Upper Crust 8083 U

PERF	BW	ADJ. WW	ADJ. YW	FR	ADJ. PELVIC									
	72	695												
EPDs	CED	BW	WW	YW	MA	CEM	SC	ST	DOC	CWT	REA	YG	MARB	SMTI
	14 (.48)	-.5 (.54)	74 (.39)	111 (.48)	34 (.4)	7 (.43)	.9 (.09)	13 (0)	20	32	-.48	-.09	.23	61.45
%RANK	5	15	15	20	5	30	20	80	55	40	45	70	20	20

- Beautiful young female that brings it all to the table with style and performance
- Dam was a feature of the 2014 National Sale from Lawrence Family Limousin and now records a weaning index of 113

415 Wulfs Candle Wick 5113C

DISPLAY PB(87/78) Cow Homo Pld(T)/Homo Blk(T) BD: 3/13/2015 FI 5113C NPF2071982

Wulfs Sirlain 3172S	COLE Wulf Hunt	COLE First Down 46D
	Wulfs Negotiable 3172N	COLE Catalina 3309C
		Wulfs Korbyn 3561K
	JCL Lodestar 27L	Wulfs Cool Breeze 3123C
Spring Crks Upstart 8015U	Spring Crks Show Gal 6074S	Hunts Hi-Liter 245G
		Logan'S Cheerleader 280G
		Wulfs Marcello 0145M
		Ja Blackbird Lass N562

PERF	BW	ADJ. WW	ADJ. YW	FR	ADJ. PELVIC									
	90	710												
EPDs	CED	BW	WW	YW	MA	CEM	SC	ST	DOC	CWT	REA	YG	MARB	SMTI
	10 (.49)	.9 (.55)	93 (.4)	131 (.48)	30 (.41)	8 (.44)	.28 (.13)	20 (0)	23	44	.92	-.13	.08	61.89
%RANK	25	35	1	2	20	20	95	10	40	10	2	60	35	15

- Phenomenal EPD profile with WW & YW scores in the top 1% of population
- This homo black, Homo Pld future brood matron could benefit any progressive program



Featured Limousin Heifers

416 Wulfs Carumba 5215C

DISPLAY PB(100/88.5) Cow Het Polled (T)/Red BD: 3/28/2015 FI 5215C NPF2072151

Wulfs Xcellsior X252X { Wulfs Sirloin 3172S { COLE Wulf Hunt
Wulfs Missive 2258M { Wulfs Negotiable 3172N
Wulfs Your Love 1265Y { HUNT Mr Jock 44J { LVLS Polled Black Jack
Wulfs Unconditional Love { Wulfs Faith 6501F
Wulfs Naniece 3030N { LVLS Polled Justice 0601E
HUNT Miss Giggle 129G
Wulfs Nobel Prize 3861N

PERF	BW	ADJ. WW	ADJ. YW	FR	ADJ. PELVIC									
	78	674												
EPDs	CED	BW	WW	YW	MA	CEM	SC	ST	DOC	CWT	REA	YG	MARB	SMTI
	10 (.49)	.7 (.55)	82 (.4)	110 (.48)	28 (.41)	11 (.44)	.7 (.17)	19 (.01)	31	31	1.03	-.29	.07	59.4
%Rnk	25	35	3	20	30	1	40	15	15	45	1	15	35	20

- Top performing red, PB that is bred for calving ease
- Presents an RE EPD in the top 1% of the NALF database



Wulfs Carumba 5215C • Sells as Lot 416

417 Wulfs Cartwheel 5209C

DISPLAY Perct(57/53.8) Cow Homo Pld(T)/Homo Blk(T) BD: 3/28/2015 FI 5209C NXF2072150

Wulfs Zouave 8438Z { Wulfs Xerox 8622X { Wulfs Ransom 3059R
Miss Wulfette 8438U { RDD Ms Mny Maker 122U
Wulfs Zoogamete 2189Z { S A V Pioneer 7301 { LVLS Duramax 2408M
Miss Wulfette 9378W { Wulfs Rena 5974R
S A V Blackbird 5297
Wulfs Titus 2149T
Wulfs Seventeen 6090S

PERF	BW	ADJ. WW	ADJ. YW	FR	ADJ. PELVIC									
	74	662												
EPDs	CED	BW	WW	YW	MA	CEM	SC	ST	DOC	CWT	REA	YG	MARB	SMTI
	9 (.47)	.4 (.54)	87 (.38)	126 (.47)	27 (.39)	7 (.42)	1.25 (.08)		24	41	.73	-.07	.2	64.03
%Rnk	35	30	1	3	40	30	3		35	15	10	75	25	15

- Homo black, Homo Pld show heifer candidate deluxe
- She packs a WW EPD in the top 1% of the population in a calving ease, stylish package



Wulfs Cartwheel 5209C • Sells as Lot 417

418 Wulfs Cheri 5319C

DISPLAY Lim-Flex(50/44.5) Cow Homo Pld(P)/Homo Blk(T) BD: 4/15/2015 FI 5319C LFF2072504

Wulfs Australian T359A { Wulfs Yankee K689Y { HUNT Mr Jock 44J
Wulfs Ultra Diamond 8571U { Wulfs Soloist 6284S
S A V Bismarck 5682 { Jwm Dire Strays 4109P
Wardell Zara Lass 306 D5E { Wulfs Nichola 3279N
Amen Zara Lass 360 { G A R Grid Maker
S A V Abigale 0451
B/R New Design 036
Amen Zara Lass 726

PERF	BW	ADJ. WW	ADJ. YW	FR	ADJ. PELVIC									
	83	634												
EPDs	CED	BW	WW	YW	MA	CEM	SC	ST	DOC	CWT	REA	YG	MARB	SMTI
	11 (.47)	.5 (.53)	75 (.37)	111 (.46)	28 (.39)	11 (.42)	1.02 (.09)		18	32	.84	-.19	.28	64.35
%Rnk	20	30	15	20	30	1	10		65	40	3	40	20	15

- Performance Lim-Flex donor prospect that has an angular phenotype which will make her one special female when she gets into production
- Dam is an eye appealing Bismarck daughter with extra depth of rib and a perfect udder



Wulfs Cheri 5319C • Sells as Lot 418



Wulfs Charlee 5299C - Sells as Lot 419

419 Wulfs Charlee 5299C

DISPLAY Perc(82/76) Cow Het Pld(T)/Het Blk(T) BD: 4/11/2015 FI 5299C NXF2072366

Wulfs Zouave 8438Z
 Wulfs Xerox 8622X
 Miss Wulfette 8438U
 Wulfs Titus 2149T
 Wulfs Ransom 3059R
 RDD Ms Mny Maker 122U
 LVL5 Duramax 2408M
 Wulfs Rena 5974R
 Wulfs Realtor 1503R
 Wulfs Meadow Grass 2149M
 RGMA Night Rider 73N
 Wulfs Made Inthe Usa2079M

PERF	BW	ADJ. WW	ADJ. YW	FR	ADJ. PELVIC									
84	610													
EPDs	CED	BW	WW	YW	MA	CEM	SC	ST	DOC	CWT	REA	YG	MARB	SMTI
	5 (.47)	1.9 (.54)	85 (.38)	109 (.47)	26 (.39)	7 (.42)	.95 (.06)	14 (.01)	20	32	.71	-.26	-.16	51.59
%Rnk	80	60	2	20	45	30	20	70	55	40	15	20	70	45

- Exquisitely designed female that has the style and dimension to walk into the ring at any show in the country
- Not only beauty, this female has a WW EPD that ranks in the top 1%



Wulfs Chailyn 5274C - Sells as Lot 420

420 Wulfs Chailyn 5274C

DISPLAY Lim-Flex(75/67) CowHomo Pld(P)/Blk BD: 4/7/2015 FI 5274C LFF2073101

Wulfs Xtractor X233X
 Wulfs Titus 2149T
 Wulfs Myrlene 2332M
 MAGS Unreal
 Wolf Creek Ambush 960
 Wulfs Realtor 1503R
 Wulfs Meadow Grass 2149M
 COLE Wulf Hunt
 Wulfs Joy Bells 9202J
 AUTO Dollar General 122R
 MAGS Passion Flower
 Wolf Creek Ambush 8358
 Wolf Creek Emblazon 3596

PERF	BW	ADJ. WW	ADJ. YW	FR	ADJ. PELVIC									
84	652													
EPDs	CED	BW	WW	YW	MA	CEM	SC	ST	DOC	CWT	REA	YG	MARB	SMTI
	9 (.49)	.7 (.55)	85 (.4)	117 (.48)	29 (.41)	9 (.44)			34	36	.65	-.11	.11	60.35
%Rnk	35	35	2	10	25	10			5	25	20	65	30	20

- This heifer brings an extremely balanced set of EPDs and a flawless profile to the offering
- Dam recorded a weaning index of 112 on her first calf after joining our herd from Liberty Ranch



Wulfs Carefree 5158C - Sells as Lot 421

421 Wulfs Carefree 5158C

DISPLAY PB(100/89.6) Cow Homo Pld(T)/Blk BD: 3/24/2015 FI 5158C NPF2072263

Wulfs Allied Force C303A
 Wulfs Xtractor X233X
 KEVN Xuberance 053X
 Wulfs Ransom 3059R
 Wulfs Joy Bells 9202J
 Wulfs Titus 2149T
 Wulfs Myrlene 2332M
 AUTO Dollar General 122R
 Keno Namesake 307N
 Wulfs Nasa 1212N
 Wulfs Nobility 3059N
 Wulfs Evan 9052E
 Wulfs Enjoyable 5009E

PERF	BW	ADJ. WW	ADJ. YW	FR	ADJ. PELVIC									
66	577													
EPDs	CED	BW	WW	YW	MA	CEM	SC	ST	DOC	CWT	REA	YG	MARB	SMTI
	9 (.47)	-.8 (.53)	73 (.38)	102 (.47)	40 (.39)	11 (.42)	.6 (.06)	18 (.01)	28	25	.8	-.29	-.07	51.73
%Rnk	35	15	20	40	1	1	50	25	20	65	5	15	55	45

- The first daughter of Allied Force to be offered for sale is from a Ransom x Joybells dam produced in our ET program
- Records a +40 MK which firmly places her in the top 1% of the Limousin breed



Wulfs Carrie 5200C - Sells as Lot 422

422 Wulfs Carrie 5200C

DISPLAY PB(100/88.8) Cow Homo Pld(T)/Red BD: 3/27/2015 FI 5200C NPF2072143

Wulfs Xtractor X233X
 Wulfs Titus 2149T
 Wulfs Myrlene 2332M
 Wulfs Xcellsiur X252X
 Wulfs Xcalc 0156X
 Wulfs Realtor 1503R
 Wulfs Meadow Grass 2149M
 COLE Wulf Hunt
 Wulfs Joy Bells 9202J
 Wulfs Sirlain 3172S
 Wulfs Missive 2258M
 WZRK Primestar 861P
 Wulfs Tidal Wave 7203T

PERF	BW	ADJ. WW	ADJ. YW	FR	ADJ. PELVIC									
79	644													
EPDs	CED	BW	WW	YW	MA	CEM	SC	ST	DOC	CWT	REA	YG	MARB	SMTI
	8 (.49)	.9 (.55)	89 (.4)	124 (.48)	27 (.41)	11 (.44)	.85 (.16)	20 (.02)	19	41	.87	-.28	.02	59.7
%Rnk	45	35	1	4	40	1	25	10	60	15	3	15	45	20

- Homo Pld Xtractor daughter out of a great Xcellsiur dam
- Low birth, high growth and great carcass traits, this great young female has it all



Featured Angus Heifers



425
DISPLAY

Wulfs Queen Mother 5909C

Birth Date: 1/28/15 Cow 18121783 Tattoo: 5909C

Adj Yrlg Hip Ht	EPDs	CED	BW	WW	YW	RADG	DMI	YH	SC							
	+1	.38	+1.8	.45	+50	.34	+91	.33	+15	.36	+86	.36	+6	.4	+78	.39
Adj Yrlg Scr Circ	DOC	HP	CEM	Milk	MW	MH	SEN									
	+19	.31	+17.5	.19	+5	.18	+30	.25	+30	.36	+3	.25	-15.46			
Adj % IMF	CW	MARB	REA	Fat												
	+41	.23	+4	.35	+7.5	.29	-0.23	.33								
REARatio	Adj Rib Fat	Rib Fat Ratio	Adj Rump Fat	Rump Fat Ratio												
	84	1	104	610	99											

Connealy Onward
Werner War Party 2417 (AMF-CAF-DDF-NHF)
 16004857 BAAR USA Lady Jaye 489
 Bon View Bando 598
Royal Queen Mother DRCC 7028T (CAF)
 16550186 Royal Queen Mother DRCC 5064R
 Connealy Lead On
 Altune of Conanga 6104
 B A R Ext Traveler 205
 Cra Lady Jaye 608 498 S Easy
 Tehama Bando 155
 Bon View Dora 56
 Papa Forte 1921
 Royal Queen Mother DRCC 3018N

\$Weaning +56.07
 \$Feedlot +32.84
 \$Grid +33.26
 \$QG +23.81
 \$YG +9.45
 \$Beef +118.95

- Feminine fronted, angular bodied donor prospect
- Dam is an own daughter of Bando 598 who breeds AI and brings home a good one year in and year out

426
DISPLAY

Wulfs Lucy 5904C

Birth Date: 1/24/15 Cow 18121808 Tattoo: 5904C

Adj Yrlg Hip Ht	EPDs	CED	BW	WW	YW	RADG	DMI	YH	SC							
	+4	.38	+2.1	.44	+57	.33	+101	.33	+14	.34	+1.01	.34	+2	.39	+1.73	.39
Adj Yrlg Scr Circ	DOC	HP	CEM	Milk	MW	MH	SEN									
	+28	.31	+15.6	.17	+5	.17	+35	.23	-4	.33	+1	.22	-20.62			
Adj % IMF	CW	MARB	REA	Fat												
	+31	.22	+7.4	.34	+7.8	.28	-0.08	.32								
REARatio	Adj Rib Fat	Rib Fat Ratio	Adj Rump Fat	Rump Fat Ratio												
	87	1	109	689	112											

G A R Predestined
PA Power Tool 9108 (AMF-CAF-DDF-M1F-NHF-OHE)
 16381311 Shamrocks Beebe Queen 3095
 Papa Forte 1921
Royal Lucy DRCC 1003Y
 17390852 Royal Lucy DRCC 9020W
 B/R New Design 036
 G A R Ext 4206
 Bon View New Design 208
 Shamrock's Beebe Queen 1823
 Papa Optima 9818
 Papa Envious Blackbird 8832
 S A V Final Answer 0035
 Thomas Lucy 0775

\$Weaning +75.01
 \$Feedlot +42.56
 \$Grid +45.21
 \$QG +35.18
 \$YG +10.03
 \$Beef +107.04

- Massive bodied female who has accelerated growth and reported a 112 index at WW from a great dam who has indexed 106 on 3
- Herdbull producing, power genetics from our Lucy cow family



Black & Red Limousin Yearling Heifers

427 Wulfs Caddie 5034C

PB(100/90.1) Cow Dbl Pld/Double Black BD: 2/7/2015 FI 5034C NPF2071871

DLVL Xerox 023X { COLE Thunder 110T { COLE Black Tank 24P
 DLVL Sky 605S { COLE 50K { ROMN Justice
 Wulfs Nasa 1212N { Tref Miss 937N { Wulfs Fanfare 4055F
 Wulfs Allegra 3092A { Wulfs Yeraldina 1047Y { Miss Wulfette 1212L
 { Wulfs Reagan 2011R
 { Miss Wulfette 9342W

PERF	BW	ADJ. WW	ADJ. YW	FR	ADJ. PELVIC																	
61	580																					
EPDs	CED	BW	WW	YW	MA	CEM	SC	ST	DOC	CWT	REA	YG	MARB	\$MTI								
	17	(.3)	-3.7	(.36)	57	(.29)	81	(.28)	31	(.22)	9	(.23)	.48	(.12)	16	(.04)	28	12	.38	-.28	-.22	41.12
%Rnk	1	1	80	85	15	10	75	50	20	>95	65	15	85	90								

428 Wulfs Charity 5292C

PB(100/89) Cow Dbl Pld/Double Black BD: 4/11/2015 FI 5292C NPF2072363

Wulfs Xclusive 2458X { WZRK Primestar 861P { JCL Lodestar 27L
 Wulfs Missive 2258M { WZRK Miss P Ultra 861F { LVLs Polled Black Jack
 Wulfs Spring Loaded 3158S { Wulfs Faith 6501F { COLE Wulf Hunt
 Wulfs Zenobia 2618Z { Wulfs Primrose 4094P { Wulfs Nadine 3158N
 { Hunts Hi-Liter 245G
 { Wulfs Knock-Out 0056K

PERF	BW	ADJ. WW	ADJ. YW	FR	ADJ. PELVIC																	
80	622																					
EPDs	CED	BW	WW	YW	MA	CEM	SC	ST	DOC	CWT	REA	YG	MARB	\$MTI								
	7	(.31)	2.6	(.36)	78	(.29)	118	(.29)	21	(.23)	7	(.23)	.82	(.12)	19	(0)	19	44	.19	0	.01	54.06
%Rnk	55	75	10	10	90	30	25	15	60	10	95	90	45	35								

429 Wulfs Cactus Pear 5017C

PB(100/83.2) Cow Dbl Pld/Double Black BD: 2/3/2015 FI 5017C NPF2071846

Wulfs Us Army General 5093 { Wulfs Shop Talk 2332S { Carrouels Pure Power
 Wulfs Ready Made 5093R { Wulfs Myrlene 2332M { Wulfs Nascar G949N
 Wulfs Yosemite F912Y { Miss Wulfette 1256L { Wulfs Walcott F711W
 Wulfs Accolade 3024A { Wulfs Yo-Yo 1068Y { DMWC Wendy 912W
 { WZRK Primestar 861P
 { Wulf Ukulele 8102U

PERF	BW	ADJ. WW	ADJ. YW	FR	ADJ. PELVIC																	
81	553																					
EPDs	CED	BW	WW	YW	MA	CEM	SC	ST	DOC	CWT	REA	YG	MARB	\$MTI								
	12	(.31)	-.2	(.36)	55	(.3)	84	(.29)	36	(.23)	9	(.24)	.33	(.15)	14	(0)	27	20	.76	-.36	-.03	49.31
%Rnk	15	25	90	80	2	10	85	70	25	85	10	4	50	55								

430 Wulfs Chick Flick 5068C

PB(100/86.3) Cow Dbl Pld/Blk BD: 3/3/2015 FI 5068C NPF2072962

RUNL Stetson 850S { JCL Lodestar 27L { Hunts Hi-Liter 245G
 Wulfs A.M. 3383A { RUNL 72L { Logan'S Cheerleader 280G
 { Wulfs Xcellsior X252X { COLE Wulf Hunt
 { Wulfs Yoshi 1244Y { RUNL 719J
 { Wulfs Sirloin 3172S
 { Wulfs Missive 2258M
 { Wulfs Nasa 1212N
 { Wulfs Ponset 4265P

PERF	BW	ADJ. WW	ADJ. YW	FR	ADJ. PELVIC																	
74	531																					
EPDs	CED	BW	WW	YW	MA	CEM	SC	ST	DOC	CWT	REA	YG	MARB	\$MTI								
	12	(.31)	-.5	(.36)	65	(.3)	96	(.29)	24	(.23)	8	(.24)	.74	(.17)	21	(.01)	31	26	.68	-.28	.02	52.49
%Rnk	15	15	50	55	65	20	40	3	15	60	15	15	45	40								

431 Wulfs Clam 5434C

PB(100/89.8) Cow Dbl Pld/Red BD: 5/7/2015 FI 5434C NPF2073058

Wulfs Xtractor X233X { Wulfs Titus 2149T { Wulfs Realtor 1503R
 Wulfs Myrlene 2332M { Wulfs Meadow Grass 2149M { Wulfs Soloist 6284S
 Wulfs Warbonnet 6254W { COLE Wulf Hunt { Jwm Dire Strays 4109P
 Wulfs Zazen 2071Z { Wulfs Joy Bells 9202J { Wulfs Nichola 3279N
 { Wulfs Spiral 6254S
 { Wulfs Reagan 2011R
 { Willows Miss 3043N

PERF	BW	ADJ. WW	ADJ. YW	FR	ADJ. PELVIC																	
84	589																					
EPDs	CED	BW	WW	YW	MA	CEM	SC	ST	DOC	CWT	REA	YG	MARB	\$MTI								
	5	(.31)	2.1	(.36)	74	(.3)	108	(.29)	32	(.23)	7	(.24)	.65	(.17)	17	(.01)	15	37	.87	-.32	-.32	43.28
%Rnk	80	60	75	25	10	30	50	35	75	20	3	10	>95	80								

432 Wulfs Chilli 5352C

PB(87/78) Cow Dbl Pld/Red BD: 4/18/2015 FI 5352C NPF2072613

Wulfs Amazing Bull T341A { HUNT Mr Jock 44J { LVLs Polled Justice 0601E
 Wulfs Super Flex G640S { Wulfs Ultra Diamond 8571U { HUNT Miss Giggle 129G
 Miss Wulfette 9374W { Wulfs Joy Bells 9202J { Jwm Dire Strays 4109P
 { Wulfs Nichola 3279N
 { Glacial Quantum 3330 17K
 { GFLI Precious 411P
 { AUTO Hackett 702H
 { Miss Wulfette 6144F

PERF	BW	ADJ. WW	ADJ. YW	FR	ADJ. PELVIC																	
84	515																					
EPDs	CED	BW	WW	YW	MA	CEM	SC	ST	DOC	CWT	REA	YG	MARB	\$MTI								
	7	(.28)	.3	(.34)	56	(.27)	84	(.26)	29	(.18)	5	(.19)	.68	(.07)	15	(.03)	26	20	.57	-.38	-.19	43.08
%Rnk	55	25	85	80	25	65	50	65	30	85	30	3	75	80								

433 Wulfs Chai Tea 5271C

PB(100/89.5) Cow Dbl Pld/Red BD: 4/6/2015 FI 5271C NPF2072298

Wulfs Apostle T343A { Wulfs Yankee K689Y { HUNT Mr Jock 44J
 Wulfs Ultra Diamond 8571U { Wulfs Soloist 6284S { Wulfs Meadow Grass 2149M
 Wulfs Paxton 1641P { Jwm Dire Strays 4109P { COLE Wulf Hunt
 Wulfs Wait For Me 9008W { Wulfs Nichola 3279N { Wulfs Joy Bells 9202J
 { JCL Lodestar 27L
 { SVL 141L
 { Wulfs Number One 0513N
 { Wulfs Joy Bells 9202J

PERF	BW	ADJ. WW	ADJ. YW	FR	ADJ. PELVIC																	
72	530																					
EPDs	CED	BW	WW	YW	MA	CEM	SC	ST	DOC	CWT	REA	YG	MARB	\$MTI								
	9	(.29)	-.1	(.35)	63	(.28)	92	(.26)	40	(.18)	9	(.18)	.6	(.13)	19	(0)	26	24	.7	-.34	-.22	43.82
%Rnk	35	20	60	60	1	10	50	15	30	70	15	10	85	80								

434 Wulfs Casual Cow 5235C

PB(100/87.5) Cow Dbl Pld/Red BD: 3/31/2015 FI 5235C NPF2072174

Wulfs Xtractor X233X { Wulfs Titus 2149T { Wulfs Realtor 1503R
 Wulfs Waverly 9068W { Wulfs Myrlene 2332M { Wulfs Meadow Grass 2149M
 { Wulfs Ransom 3059R { Wulfs Nasa 1212N
 { Wulfs Nobility 3059N
 { EXLR Excellante 251L
 { Miss Wulfette 1158L

PERF	BW	ADJ. WW	ADJ. YW	FR	ADJ. PELVIC																	
82	531																					
EPDs	CED	BW	WW	YW	MA	CEM	SC	ST	DOC	CWT	REA	YG	MARB	\$MTI								
	6	(.31)	.4	(.36)	67	(.3)	92	(.29)	26	(.24)	8	(.25)	.7	(.2)	19	(.02)	25	25	.8	-.36	-.29	41.79
%Rnk	65	30	40	60	45	20	40	15	30	65	5	4	95	90								



Black & Red Limousin Yearling Heifers

435 Wulfs Casa Bonita 5213C

PB(100/88.9) Cow Dbl Pld/Red BD: 3/28/2015 FI 5213C NPF2072155

Ivy's Marksman Htz 10Z { ROMN Tuff Enuff 103T { Wulfs Ransom 3059R
 { Ivy's Xpect The Best 47X { ROMN Roberta 35R
 { Wulfs Revolver 1219R
 Wulfs Trixie 7131T { WZRK Primestar 861P { Ivy's Polled Princess 1P
 { JCL Lodestar 27L
 { WZRK Miss P Ultra 861F
 { Wulfs Maureen 2146M { COLE Wulf Hunt
 { Wulfs Dignity 4223D

PERF	BW	ADJ. WW	ADJ. YW	FR	ADJ. PELVIC									
75	560													
EPDs	CED	BW	WW	YW	MA	CEM	SC	ST	DOC	CWT	REA	YG	MARB	SMTI
	11 (.29)	.3 (.36)	74 (.29)	107 (.28)	28 (.19)	8 (.2)	.35 (.13)	18 (.02)	18	34	.65	-.28	-.17	47.5
%Rnk	20	25	15	25	30	20	85	25	65	30	20	15	75	60

436 Wulfs Changeling 5255C

PB(100/88.8) Cow Dbl Pld/Blk BD: 4/2/2015 FI 5255C NPF2072272

Wulfs Apostle T343A { Wulfs Yankee K689Y { HUNT Mr Jock 44J
 { Wulfs Ultra Diamond 8571U { Wulfs Soloist 6284S
 { Jwm Dire Strays 4109P
 Wulfs Upsurge 8096U { ROMN Justice { Wulfs Nichola 3279N
 { Wulfs Roanoke 5069R { ROMN Fortune
 { Wulfs Nero 0514N
 { Wulfs Medea 2114M

PERF	BW	ADJ. WW	ADJ. YW	FR	ADJ. PELVIC									
79	586													
EPDs	CED	BW	WW	YW	MA	CEM	SC	ST	DOC	CWT	REA	YG	MARB	SMTI
	7 (.29)	.8 (.36)	66 (.29)	84 (.27)	28 (.19)	8 (.2)	.7 (.11)	19 (.04)	30	21	.39	-.23	-.17	43.67
%Rnk	55	35	45	80	30	20	40	15	15	80	65	30	75	80

437 Wulfs Career Girl 5153C

PB(100/89.6) Cow Double Pld/Double Blk BD: 3/23/2015 FI 5153C NPF2072074

Wulfs Xclusive 2458X { WZRK Primestar 861P { JCL Lodestar 27L
 { Wulfs Missive 2258M { WZRK Miss P Ultra 861F
 { LVLS Polled Black Jack
 Wulfs Unfilled Order { Wulfs Nobel Prize 3861N { Wulfs Faith 6501F
 { COLE Wulf Hunt
 { Wulfs Guardian 5074G
 { Miss Wulfette 0165K

PERF	BW	ADJ. WW	ADJ. YW	FR	ADJ. PELVIC									
68	523													
EPDs	CED	BW	WW	YW	MA	CEM	SC	ST	DOC	CWT	REA	YG	MARB	SMTI
	14 (.31)	-3.2 (.36)	53 (.3)	72 (.29)	29 (.23)	8 (.24)	.45 (.2)	20 (.04)	28	8	.4	-.23	.06	48.53
%Rnk	5	1	95	95	25	20	75	10	20	>95	60	30	40	60

438 Wulfs Chazzan 5306C

PB(87/78) Cow Polled/Blk BD: 4/13/2015 FI 5306C NPF2072476

Wulfs Airmont X237A { Wulfs X Sign Here X578X { S A V Net Worth 4200
 { Wulfs Myrlene 2332M { Wulfs Royalty 5078R
 { COLE Wulf Hunt
 Wulfs Uninhibited 8508U { Wulfs Ransom 3059R { Wulfs Joy Bells 9202J
 { Wulfs Nasa 1212N
 { Wulfs Nobility 3059N
 { Wulfs Joel 6010J
 { Wulfs Medea 2114M

PERF	BW	ADJ. WW	ADJ. YW	FR	ADJ. PELVIC									
80	557													
EPDs	CED	BW	WW	YW	MA	CEM	SC	ST	DOC	CWT	REA	YG	MARB	SMTI
	9 (.27)	.5 (.33)	57 (.26)	86 (.24)	27 (.18)	10 (.19)	.4 (.13)	19 (.03)	25	22	.78	-.33	-.11	45.92
%Rnk	35	30	80	75	40	3	75	15	30	75	10	10	60	70

439 Wulfs Cider 5408C

PB(100/90.3) Cow Dbl Pld/Blk BD: 5/2/2015 FI 5408C NPF2073024

Wulfs Xtractor X233X { Wulfs Titus 2149T { Wulfs Realtor 1503R
 { Wulfs Myrlene 2332M { Wulfs Meadow Grass 2149M
 { COLE Wulf Hunt
 Wulfs Zip It Up 2650Z { Wulfs Warbonnet 6254W { Wulfs Joy Bells 9202J
 { Wulfs Nobel Prize 3861N
 { Wulfs Spiral 6254S
 { AUTO Hackett 702H
 { Miss Wulfette 8525H

PERF	BW	ADJ. WW	ADJ. YW	FR	ADJ. PELVIC									
78	614													
EPDs	CED	BW	WW	YW	MA	CEM	SC	ST	DOC	CWT	REA	YG	MARB	SMTI
	4 (.31)	1.4 (.36)	72 (.3)	104 (.29)	30 (.23)	7 (.24)	.6 (.2)	17 (.02)	28	33	.84	-.28	-.19	47.04
%Rnk	85	45	20	35	20	30	50	35	20	35	3	15	75	65

440 Wulfs Carousel 5191C

PB(100/90.2) Cow Dbl Pld/Red BD: 3/26/2015 FI 5191C NPF2072134

Wulfs Zane X238Z { Wulfs Xclusive 2458X { WZRK Primestar 861P
 { Wulfs Myrlene 2332M { Wulfs Missive 2258M
 { COLE Wulf Hunt
 Wulfs Pun Intended 4315P { Mr SYES Gentleman 118M { Wulfs Joy Bells 9202J
 { DJ Gentleman In Black
 { Miss SYES Charger 1183G
 { Wulfs Eli 7035E
 { Wulfs Silver Polish 2051B

PERF	BW	ADJ. WW	ADJ. YW	FR	ADJ. PELVIC									
80	571													
EPDs	CED	BW	WW	YW	MA	CEM	SC	ST	DOC	CWT	REA	YG	MARB	SMTI
	8 (.29)	1.4 (.36)	51 (.29)	69 (.28)	38 (.18)	8 (.19)	.3 (.17)	21 (.04)	27	13	.58	-.33	-.02	46.36
%Rnk	45	45	95	>95	1	20	85	3	25	95	30	10	50	65

441 Wulfs Chip Dip 5372C

PB(87/79.2) Cow Dbl Pld/Red BD: 4/21/2015 FI 5372C NPF2072627

Wulfs Zamboni N903Z { Wulfs Warbonnet 6254W { Wulfs Nobel Prize 3861N
 { PLND Wonderful 903W { Wulfs Spiral 6254S
 { OKLF Linebacker 341L
 Miss Wulfette 2197Z { Lyon King { RPLF Teenager 731T
 { Unknown Sire
 { LRF Romaine 426R
 { Wulfs Nasa 1212N
 { Wulfs Roxanne 5173R

PERF	BW	ADJ. WW	ADJ. YW	FR	ADJ. PELVIC									
76	583													
EPDs	CED	BW	WW	YW	MA	CEM	SC	ST	DOC	CWT	REA	YG	MARB	SMTI
	10 (.28)	.5 (.35)	60 (.27)	87 (.26)	30 (.17)	8 (.18)	.41 (.11)	15 (.04)	-1	22	.41	-.21	-.11	45.89
%Rnk	25	30	70	75	20	20	75	65	>95	75	60	35	60	70

442 Wulfs Cherry Creek 5318C

PB(93/84.9) Cow Polled/Red BD: 4/15/2015 FI 5318C NPF2072516

Wulfs Apostle T343A { Wulfs Yankee K689Y { HUNT Mr Jock 44J
 { Wulfs Ultra Diamond 8571U { Wulfs Soloist 6284S
 { Jwm Dire Strays 4109P
 Wulfs Saskia 6039S { Wulfs Nasa 1212N { Wulfs Nichola 3279N
 { Wulfs Fanfare 4055F
 { Miss Wulfette 1212L
 { WZRK Genesis 532E
 { Miss Wulfette 1329L

PERF	BW	ADJ. WW	ADJ. YW	FR	ADJ. PELVIC									
78	528													
EPDs	CED	BW	WW	YW	MA	CEM	SC	ST	DOC	CWT	REA	YG	MARB	SMTI
	8 (.3)	.9 (.36)	57 (.29)	80 (.28)	37 (.19)	8 (.2)	.9 (.13)	20 (.04)	27	18	.78	-.37	-.07	47.55
%Rnk	45	35	80	85	2	20	20	10	25	85	10	3	55	60



Black & Red Limousin Yearling Heifers

443 Wulfs Chirpy 5377C

PB(100/87.8) Cow Dbl Pld/Red BD: 4/21/2015 FI 5377C NPF2072629

Wulfs Amazing Bull T341A { HUNT Mr Jock 44J { LVLS Polled Justice 0601E
 Wulfs Ultra Diamond 8571U { HUNT Miss Giggle 129G
 Wulfs Us Army General 5093 { Jwm Dire Strayts 4109P
 Wulfs Whatnot 9308W { Wulfs Nichola 3279N
 Wulfs Shop Talk 2332S
 Wulfs Ready Made 5093R
 Wulfs Spring Loaded 3158S
 Wulfs Preita 4285P

PERF	BW	ADJ. WW	ADJ. YW	FR	ADJ. PELVIC									
77	535													
EPDs	CED	BW	WW	YW	MA	CEM	SC	ST	DOC	CWT	REA	YG	MARB	\$MTI
	10 (.28)	-1.1 (.34)	57 (.27)	79 (.26)	33 (.18)	11 (.19)	.66 (.1)	16 (.03)	34	14	.52	-.34	-.07	47.21
%Rnk	25	10	80	90	10	1	50	50	5	95	40	10	55	65

444 Wulfs Cheetah 5313C

PB(100/89.5) Cow Dbl Pld/Red BD: 4/14/2015 FI 5313C NPF2072601

Wulfs Amazing Bull T341A { HUNT Mr Jock 44J { LVLS Polled Justice 0601E
 Wulfs Ultra Diamond 8571U { HUNT Miss Giggle 129G
 Wulfs Ransom 3059R { Jwm Dire Strayts 4109P
 Wulfs Tide Waters 7228T { Wulfs Nichola 3279N
 Wulfs Nasa 1212N
 Wulfs Nobility 3059N
 Wulfs Kudos 5519K
 Wulfs Nikki 3057N

PERF	BW	ADJ. WW	ADJ. YW	FR	ADJ. PELVIC									
67	554													
EPDs	CED	BW	WW	YW	MA	CEM	SC	ST	DOC	CWT	REA	YG	MARB	\$MTI
	11 (.28)	-2.4 (.34)	59 (.27)	87 (.26)	31 (.18)	13 (.19)	.8 (.12)	17 (.03)	32	18	.52	-.24	-.11	45.77
%Rnk	20	3	75	75	15	1	25	35	10	85	40	25	60	70

445 Wulfs Chrissy 5403C

PB(100/89.4) Cow Dbl Pld/DbI Blk BD: 4/29/2015 FI 5403C NPF2072695

Wulfs Zamboni N903Z { Wulfs Warbonnet 6254W { Wulfs Nobel Prize 3861N
 PLND Wonderful 903W { Wulfs Spiral 6254S
 Wulfs Zeltie 2410Z { WZRK Primestar 861P { OKLF Linebacker 341L
 Wulfs Myrlene 2332M { COLE Wulf Hunt { RPLF Teenager 731T
 Wulfs Joy Bells 9202J

PERF	BW	ADJ. WW	ADJ. YW	FR	ADJ. PELVIC									
71	629													
EPDs	CED	BW	WW	YW	MA	CEM	SC	ST	DOC	CWT	REA	YG	MARB	\$MTI
	12 (.28)	-1.2 (.34)	66 (.26)	98 (.25)	34 (.17)	10 (.18)	.25 (.06)	20 (.01)	8	26	.72	-.32	-.07	49.9
%Rnk	15	10	45	50	5	3	95	10	95	60	10	10	55	50

446 Wulfs Cherubic 5325C

PB(100/88.9) Cow Dbl Pld/DbI Blk BD: 4/16/2015 FI 5325C NPF2072603

Vi Apollo 324A { Wulfs Xistance V638X { Wulfs Spring Loaded 3158S
 RMKR Unequaled 812U { Wulfs Nasa 1212N { RPLF Sweet Sixteen 638S
 Beaver Brook 326S { Wulfs Undying Love 8014U { ROMN Justice
 RMKR Miss Doubledown 410P
 Wulfs Fanfare 4055F
 Miss Wulfette 1212L
 Carrousel Mvp
 GFLI Gordon Lady 324N

PERF	BW	ADJ. WW	ADJ. YW	FR	ADJ. PELVIC									
82	508													
EPDs	CED	BW	WW	YW	MA	CEM	SC	ST	DOC	CWT	REA	YG	MARB	\$MTI
	4 (.29)	.9 (.35)	61 (.27)	90 (.26)	29 (.18)	8 (.19)	1.02 (.06)	21 (.03)	30	25	.28	-.2	-.22	42.18
%Rnk	85	35	65	65	25	20	10	3	15	65	85	40	85	85

447 Wulfs China Silk 5364C

PB(100/90.8) Cow Dbl Pld/DbI Blk BD: 4/20/2015 FI 5364C NPF2072618

Lflic Zander 655Z { Wulfs Walcott F711W { Wulfs Reagan 2011R
 Lflic Wilma 655W { DMWC Trixy 711T
 HSF Undertaker { PLND Redclass 505R { Kajo Responder 120R
 Wulfs ACT 3406A { AUTO Dollar General 122R { PLND Redclass 505R
 Highland Pop Star
 Wulfs Polled Progress
 Wulfs Lanolin 1156L

PERF	BW	ADJ. WW	ADJ. YW	FR	ADJ. PELVIC									
68	540													
EPDs	CED	BW	WW	YW	MA	CEM	SC	ST	DOC	CWT	REA	YG	MARB	\$MTI
	13 (.28)	.1 (.34)	58 (.27)	84 (.26)	32 (.17)	8 (.18)	.58 (.06)	14 (.01)	28	20	.2	-.13	-.2	41.26
%Rnk	10	25	80	80	10	20	65	70	20	85	95	60	80	90

448 Wulfs Cilicia 5415C

PB(100/90.7) Cow Dbl Pld/DbI Blk BD: 5/3/2015 FI 5415C NPF2073033

Wulfs Zamboni N903Z { Wulfs Warbonnet 6254W { Wulfs Nobel Prize 3861N
 Wulfs Xcellsiar X252X { PLND Wonderful 903W { Wulfs Spiral 6254S
 Wulfs Zoogloea 2679Z { Wulfs Xcellsiar X252X { OKLF Linebacker 341L
 Wulfs Responsible 5106R { Wulfs Sirlain 3172S
 Wulfs Missive 2258M
 Wulfs Nero 0514N
 Miss Wulfette 1289L

PERF	BW	ADJ. WW	ADJ. YW	FR	ADJ. PELVIC									
68	557													
EPDs	CED	BW	WW	YW	MA	CEM	SC	ST	DOC	CWT	REA	YG	MARB	\$MTI
	12 (.28)	-.9 (.35)	56 (.27)	79 (.26)	31 (.17)	8 (.18)	.4 (.06)	19 (.02)	-1	15	.65	-.31	-.05	47.54
%Rnk	15	10	85	90	15	20	75	15	>95	95	20	10	50	60



Add value to your Wulf Cattle genetics at every end-point.

- Feeder Calf Procurement
- Feedlot & Carcass Data
- Value-Added Programs
- Bull Selection Index
- Bull Retirement Program
- Breeding to Feeding Program
- Integrated Branded Beef Relationships

If you would like more information about any of our Wulf Advantage programs, contact us at (320) 392-5802 or www.WulfCattle.com.



Wulf Cattle

Angus Yearling Heifers

449

Wulfs Karama A5198C [DDP]

Birth Date: 3/27/15 Cow 18120404 Tattoo: 5198C

Adj Yrlg Hip Ht	EPDs	CED	BW	WW	YW	RADG	DMI	YH	SC							
	+13	.33	-.3	.41	+58	.3	+102	.29	+21	.31	+15	.31	+7	.36	+1.66	.37
	DOC		HP		CEM		Milk		MW		MH		SEN			
Adj Yrlg Scr Circ ^m	+22	.26	+8.6	.16	+13	.1	+32	.17	+38	.29	+1	.16			-23.65	
	CW		MARB		REA		Fat									
	+23	.18	+8.6	.31	+19	.23	+0.62	.29								
Adj % IMF	S A V Final Answer 0035										Sitz Traveler 8180	\$Weaning	+71.36			
% IMF Ratio	Wulfs Final Answer DRCC 1015Y										S A V Emulous 8145	\$Feedlot	+64.62			
Adj REA	17282563 Royal Persephone DRCC 3110N										Alberda Traveler 416	\$Grid	+34.4			
REA Ratio	S A V Final Answer 0035										Royal Persephone DRCC 1043L	\$QG	+38.18			
Adj Rib Fat	Royal Karama DRCC 9089W [DDP]										S A V Emulous 8145	\$YG	-3.78			
Rib Fat Ratio	17390749 Thomas Karama 0259										B/R New Design 036	\$Beef	+98.39			
Adj Rump Fat											Thomas Karama 6359					
Rump Fat Ratio																
	BW	CALV EASE	BWR	ADJ WW	WWR	ADJ YW	YWR									
	64	1	81	641	106											

450

Wulfs Idoldee 5095C [DDP]

Birth Date: 3/9/15 Cow 18119499 Tattoo: 5095C

Adj Yrlg Hip Ht	EPDs	CED	BW	WW	YW	RADG	DMI	YH	SC							
	+3	.33	+2.2	.4	+54	.29	+101	.29	+2	.31	+18	.31	+7	.35	+5.55	.36
	DOC		HP		CEM		Milk		MW		MH		SEN			
Adj Yrlg Scr Circ ^m	+21	.26	+9.9	.16	+7	.09	+32	.16	+37	.29	+2	.17			-23.27	
	CW		MARB		REA		Fat									
	+29	.18	+8.9	.31	+12	.23	+0.69	.29								
Adj % IMF	S A V Final Answer 0035										Sitz Traveler 8180	\$Weaning	+59.01			
% IMF Ratio	Wulfs Final Answer DRCC 1015Y										S A V Emulous 8145	\$Feedlot	+64.92			
Adj REA	17282563 Royal Persephone DRCC 3110N										Alberda Traveler 416	\$Grid	+31.68			
REA Ratio	G A R Predestined										Royal Persephone DRCC 1043L	\$QG	+39.02			
Adj Rib Fat	Wulfs Idoldee 2526Z [DDP]										B/R New Design 036	\$YG	-7.34			
Rib Fat Ratio	17559510 Royal Idoldee DRCC 2048M										G A R Ext 4206	\$Beef	+109.43			
Adj Rump Fat											Rito 616 of 4B20 6807					
Rump Fat Ratio											Thomas Idoldee 0408					
	BW	CALV EASE	BWR	ADJ WW	WWR	ADJ YW	YWR									
	78	0	108	699	116											

451

Wulfs Lucy 5942C

Birth Date: 3/25/15 Cow 18119527 Tattoo: 5942C

Adj Yrlg Hip Ht	EPDs	CED	BW	WW	YW	RADG	DMI	YH	SC							
	+14	.34	-.4	.43	+40	.32	+79	.3	+16	.31	+48	.31	+1	.38	+1.51	.37
	DOC		HP		CEM		Milk		MW		MH		SEN			
Adj Yrlg Scr Circ ^m	+20	.27	+14.9	.15	+13	.09	+28	.16	-27	.29	-3	.16			+1.93	
	CW		MARB		REA		Fat									
	+14	.17	+5.2	.31	+7.5	.23	+0.39	.29								
Adj % IMF	S A V Adaptor 2213										B C C Bushwacker 41-93	\$Weaning	+55.02			
% IMF Ratio	Wulfs Yogi 1020Y										S A V Abigale 0451	\$Feedlot	+27.56			
Adj REA	17194064 Royal Blackbird DRCC 8031U										G A R Retail Product	\$Grid	+36.4			
REA Ratio	S A V Final Answer 0035										Royal Blackbird DRCC 6017S	\$QG	+28.4			
Adj Rib Fat	Royal Lucy DRCC 1007Y										Sitz Traveler 8180	\$YG	+8			
Rib Fat Ratio	17390874 Royal Lucy DRCC 9059W										S A V Emulous 8145	\$Beef	+67.15			
Adj Rump Fat											Royal Right Time DRCC 6063S					
Rump Fat Ratio											Royal Lucy DRCC 3020N					
	BW	CALV EASE	BWR	ADJ WW	WWR	ADJ YW	YWR									
	77	1	97	573	93											

452

Wulfs Lucy 5943C

Birth Date: 3/26/15 Cow 18119528 Tattoo: 5943C

Adj Yrlg Hip Ht	EPDs	CED	BW	WW	YW	RADG	DMI	YH	SC							
	+2	.34	+2.7	.43	+37	.31	+70	.3	+13	.3	+32	.3	+0	.37	+9	.38
	DOC		HP		CEM		Milk		MW		MH		SEN			
Adj Yrlg Scr Circ ^m	+6	.27	+11.5	.15	+4	.09	+22	.17	-11	.3	-1	.17			+11.47	
	CW		MARB		REA		Fat									
	+11	.18	+4.3	.31	+2.9	.23	+0.44	.29								
Adj % IMF	S A V Adaptor 2213										B C C Bushwacker 41-93	\$Weaning	+35.62			
% IMF Ratio	Wulfs Yogi 1020Y										S A V Abigale 0451	\$Feedlot	+17.81			
Adj REA	17194064 Royal Blackbird DRCC 8031U										G A R Retail Product	\$Grid	+27.57			
REA Ratio	Alberda Traveler 416										Royal Blackbird DRCC 6017S	\$QG	+25.1			
Adj Rib Fat	Royal Lucy DRCC 8028U										D H D Traveler 6807	\$YG	+2.47			
Rib Fat Ratio	16550241 Thomas Lucy 9160										Alberda Queen Kimberly 222	\$Beef	+53.79			
Adj Rump Fat											Sitz Traveler 8180					
Rump Fat Ratio											Thomas Lucy 5079					
	BW	CALV EASE	BWR	ADJ WW	WWR	ADJ YW	YWR									
	89	1	110	586	95											





Wulf Cattle

Angus Yearling Heifers

453

Wulfs Lucy 5938C [DDF]

Birth Date: 3/15/15 Cow 18119519 Tattoo: 5938C

Adj Yrlg Hip Ht	EPDs	CED	BW	WW	YW	RADG	DMI	YH	SC							
	+15	.32	-1.9	.41	+45	.29	+84	.27	+2	.29	+0.05	.29	+3	.33	+3.3	.34
Adj Yrlg Scr Circ ^m	DOC	HP	CEM	Milk	MW	MH	SEN									
	+6	.26	+12.9	.14	+14	.08	+26	.15	+8	.27	+0	.14	-2.64			
Adj % IMF	CW	MARB	REA	Fat												
	+27	.15	+54	.29	+64	.21	+024	.27								
Adj REA																
REA Ratio																
Adj Rib Fat																
Rib Fat Ratio																
Adj Rump Fat																
Rump Fat Ratio																

454

Wulfs Lucy 5939C [DDF]

Birth Date: 3/17/15 Cow 18119520 Tattoo: 5939C

Adj Yrlg Hip Ht	EPDs	CED	BW	WW	YW	RADG	DMI	YH	SC						
	+10	.32	+9.41	+39	.29	+79	.27	+25	.28	-16	.28	+3	.35	+1.11	.34
Adj Yrlg Scr Circ ^m	DOC	HP	CEM	Milk	MW	MH	SEN								
	+7	.25	+11.8	.13	+8	.08	+27	.15	+5	.27	+0	.13	-2.4		
Adj % IMF	CW	MARB	REA	Fat											
	+20	.15	+34	.29	+53	.21	-015	.27							
Adj REA															
REA Ratio															
Adj Rib Fat															
Rib Fat Ratio															
Adj Rump Fat															
Rump Fat Ratio															

455

Wulfs Persephone 5940C [DDF]

Birth Date: 3/18/15 Cow 18119522 Tattoo: 5940C

Adj Yrlg Hip Ht	EPDs	CED	BW	WW	YW	RADG	DMI	YH	SC							
	+1	.32	+2.5	.41	+39	.28	+79	.27	+22	.28	+0.01	.28	+5	.34	+1.26	.34
Adj Yrlg Scr Circ ^m	DOC	HP	CEM	Milk	MW	MH	SEN									
	+1	.26	+11.8	.13	+5	.08	+22	.15	+36	.26	+3	.13	-3.1			
Adj % IMF	CW	MARB	REA	Fat												
	+24	.15	+61	.29	+22	.21	+022	.27								
Adj REA																
REA Ratio																
Adj Rib Fat																
Rib Fat Ratio																
Adj Rump Fat																
Rump Fat Ratio																

456

Wulfs Persephone 5941C

Birth Date: 3/21/15 Cow 18119524 Tattoo: 5941C

Adj Yrlg Hip Ht	EPDs	CED	BW	WW	YW	RADG	DMI	YH	SC							
	+6	.34	+2.5	.43	+39	.32	+76	.3	+17	.31	+38	.31	+3	.37	+3.34	.37
Adj Yrlg Scr Circ ^m	DOC	HP	CEM	Milk	MW	MH	SEN									
	+15	.28	+7.7	.15	+8	.09	+23	.18	-13	.29	-1	.16	+8.17			
Adj % IMF	CW	MARB	REA	Fat												
	+25	.18	+55	.31	+32	.23	+01	.29								
Adj REA																
REA Ratio																
Adj Rib Fat																
Rib Fat Ratio																
Adj Rump Fat																
Rump Fat Ratio																





Sale Offering Location Index

* Please use the index below as you visit Sandy Ridge to view the sale offering. The 'Location' indicates the pen(s) number of the lots and category. The location indicated by 'SB, Mn', are the featured lots that will be on display at the Wulf Cattle headquarters in Morris.

Lots		Location*	Lots		Location*
1-10	FEATURED Limousin "Denver" Bulls	SB, Mn	214-222	Black Lim-Flex Yearling Bulls	309
12	FEATURED Lim-Flex Yearling Bulls	SB, Mn		EXTREME GROWTH, BIG RE BULLS	
13	FEATURED Lim-Flex Yearling Bulls	311	223-233	Black Limousin Yearling Bulls	307
14	FEATURED Angus Yearling Bulls	SB, Mn		BIG RE & LOW YG MUSCLE BULLS	
15-16	FEATURED Angus Yearling Bulls	309	234-241	Black Limousin Yearling Bulls	308
17-19	FEATURED Black Limousin & Lim-Flex 2 Yr Old & Fall Bulls	305		LOWER BIRTH, HIGH GROWTH BULLS	
20-24	FEATURED Red Limousin & Lim-Flex Fall Bulls	305	242-249	Red Limousin Yearling Bulls	307
25-27	FEATURED Black Lim-Flex Fall Bulls	305		MODERATE BIRTH, PERFORMANCE BULLS	
28-30	FEATURED Angus Fall Bulls	312	250-255	Black Lim-Flex Yearling Bulls	307
31-36	Black Limousin 2Yr Olds	305		CALVING EASE, HIGH WW BULLS	
	PERFORMANCE HEIFER BULLS		256-261	Black Lim-Flex Yearling Bulls	306
37-46	Black Lim-Flex 2Yr Olds	305		PERFORMANCE HERD BUILDERS	
	LOW BIRTH, CALVING EASE BULLS		262-269	Angus Yearling Bulls	309
47-53	Red Limousin 2Yr Olds	305		EXTREME LOW BIRTH HEIFER BULLS	
	HEIFER & PERFORMANCE BULLS		270-282	Black Limousin Yearling Bulls	306
54-60	Black Limousin 2Yr Olds	305		GROWTH BULLS WITH EXTRA MUSCLE	
	PERFORMANCE, GROWTH BULLS		283-298	Red Limousin Yearling Bulls	306
61-78	Black Lim-Flex Fall Bulls	305, 312		POWERFUL EPD PERFORMANCE BULLS	
	LOW BIRTH PLUS PERFORMANCE BULLS		299-305	Black Lim-Flex Yearling Bulls	309
79-86	Angus Fall Bulls	312		BALANCED BW, GROWTH & CARCASS	
	LOW BIRTH, CURVBENDER BULLS		306-312	Angus Yearling Bulls	309
87-91	Black Limousin Fall Bulls	305		REPLACEMENT MAKER BULLS	
	CALVING EASE BULLS		313-325	Black Limousin Yearling Bulls	308
92-100	Red Limousin Fall Bulls	305		MODERATE BIRTH, STRONG GROWTH	
	LOW BIRTH, POWERFUL GROWTH BULLS		326-335	Red Limousin Yearling Bulls	308
101-103	Red Lim-Flex Fall Bulls	305		MODERATE BIRTH, MUSCLE BULLS	
	LOW BIRTH, HIGH MATERNAL BULLS		336-346	Black Lim-Flex Yearling Bulls	311
104-114	Black Lim-Flex Fall Bulls	305		CALVING EASE OUTCROSS GENETICS	
	HIGH GROWTH & CARCASS TRAIT BULLS		347-352	Black Limousin Yearling Bulls	311
115-124	Black Limousin Fall Bulls	305		MODERATE BW & FRAME	
	GROWTH & PERFORMANCE BULLS		353-360	Red Limousin Yearling Bulls	311
125-133	Angus Fall Bulls	312		MODERATORS	
	HIGH GROWTH COWMAKERS		361-372	Black Limousin Yearling Bulls	311
134-146	Black Limousin Yearling Bulls	308		HIGH PERFORMANCE GROWTH BULLS	
	HIGH WW POWER BULLS		373-380	Black Limousin Yearling Bulls	310
147-159	Red Limousin Yearling Bulls	308		MODERATE FRAMED PERFORMANCE BULLS	
	BIG WW GROWTH BULLS		381-389	Black Limousin Yearling Bulls	310
161-166	Red Limousin Yearling Bulls	306		CALVING EASE, GROWTH BULLS	
	CALVING EASE CURVBENDERS		390-394	Black Lim-Flex Yearling Bulls	310
167-179	Black Limousin Yearling Bulls	307, 179, 310		MATERNAL BRED MODERATOR BULLS	
	LOW BIRTH PERFORMANCE BULLS		395-405	Red Limousin Yearling Bulls	310
180-185	Black Lim-Flex Yearling Bulls	311		GROWTHY, BIG RE BULLS	
	HIGH PERFORMANCE & GROWTH		406-413	Black Limousin Yearling Bulls	310
186-201	Angus Yearling Bulls	309		HIGH GROWTH, BIG GAINING BULLS	
	POWERFUL GROWTH & MATERNAL BULLS		414-422	FEATURED Limousin & Lim-Flex Yrlg Hfr	SB, Mn
202-205	Black Limousin Yearling Bulls	306		FEATURED Angus Yearling Heifers	SB, Mn
	ET MUSCLE BULLS		423-426		
206-213	Red Limousin Yearling Bulls	307	427-430	Black Limousin Yearling Heifers	R4
	MODERATE BIRTH, GROWTH BULLS		431-435	Red Limousin Yearling Heifers	R4
			436-439	Black Limousin Yearling Heifers	R4
			440-444	Red Limousin Yearling Heifers	R4
			445-448	Black Limousin Yearling Heifers	R4
			449-456	Angus Yearling Heifers	R4

2016 Spring Bull Retirement

March 31 from 3:00- 6:00 PM & April 1
from 8:00-11:00 AM

Get paid a premium to retire your herd sire this fall! Make arrangements to bring your used herd bull to the farm near Morris, Minn on March 31 from 3-6 p.m and April 1 from 8-11 a.m. Wulfs have a certified scale at the farm. We will have an American Foods buyer there bidding top prices on your bulls. They must meet all USDA withdrawals for any animal health products they have been given. All breeds are welcome, except dairy breeds, Longhorns and Corrientes.

Wulfs will add an additional premium to the value of the retired bull.

- 1-4 bulls = \$200 per bull
- 5-9 bulls = \$250 per bull
- 10+ bulls = \$300 per bull

American foods will pay Wulfs for the bulls. You will receive full value plus the premium to be used as sale credit at Wulf's Opportunity Sale of 2016 on Friday April 1.

**** Call us starting March 28th for a bull price estimate at (320)392-5802 or email wulf@wulfcattle.com. Contact us with any questions and let us know if you are bringing in your bulls.**



Wulf Cattle Beef Industry Supply Chain

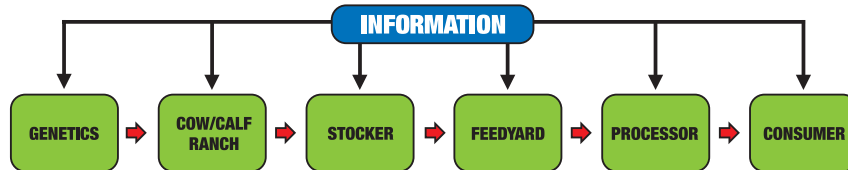

Be Kind Tips

Wulf Cattle is committed to best practice animal handling and welfare.

Be Kind is an initiative practiced throughout all Wulf Cattle, combining BQA as well as humane handling guidelines.

The Beef Quality Assurance guidelines states, diets for all classes of beef cattle should meet the recommendations of the National Research Council or a reputable nutritional consultant.

- Cattle need access to a clean adequate water supply.
- Avoid feed and water interruptions to cattle longer than 24 hours.
- Provide adequate feed and be sure the ingredients quality is enough to meet the nutritional needs of your cattle.

When there are extreme weather circumstances such as; droughts, frost, and floods. The feed stuffs should be tested for substances that may be detrimental to the animal, such as nitrates, prussic acid, and mycotoxins.

Familiarize yourself with the potential micronutrient deficiencies or excesses in your area. Use a formulated supplement appropriate for your geographical area.

Only USDA, FDA and EPA approved products should be fed to your cattle.

Body condition scoring (BCS) your Beef Cows is a

good scientific method to assess the nutritional status of your cow herd. The most common system is the one to nine BCS system. A BCS 1 is very thin and a BCS 9 is obese. Seldom do we see the two extremes. Most cows are between BCS 3 and 7.

- For optimal health and production, target a BCS of 5-6. Keep in mind BCS during calving will impact your calf as well as the performance of the cow during breeding.
- BCS of 2 or less is not acceptable and should be fixed as soon as possible.
- When there are long periods of drought and there is a shortage in feedstuffs, BCS may decline temporarily. Remember this is not desirable but may be outside your control until drought relief is achieved.
- When weather changes and the temperature decreases, your cows will require additional energy needs. Select a ration that will accommodate your cattle.
- A good website to find information on BCS cow herd is <http://beef.unl.edu/beef-cattle-production>



26406 470th Ave., Morris, MN 56267

First Class Mail
Auto
U.S. POSTAGE
P A I D
Permit #116
Lawrence, KS

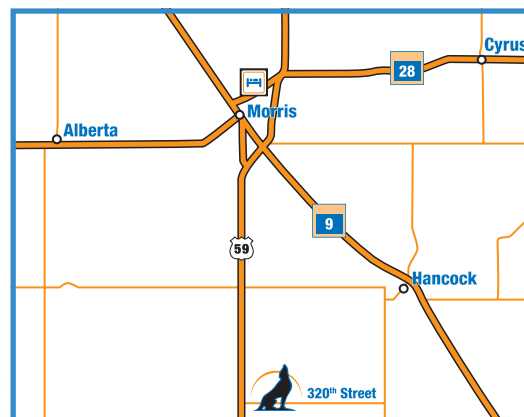

*Wulf's sale is 10 miles
south of Morris on Hwy 59.*

Wulf Cattle OPPORTUNITY SALE *of* 2016

Friday, April 1, 2016 ■ 12 Noon

At the farm near Morris, Minnesota

26406 470th Ave., Morris, MN 56267 ■ Office (320) 392-5802 ■ Wulf@WulfCattle.com

www.WulfCattle.com

Catalog Produced By: Graphic Arts of Topeka ■ P.O. Box 4109
Topeka, Kansas 66604-4109 ■ 785-354-8596 ■ www.gathh.com

