

# ML

QUALITY IN VOLUME







Maternal Legends



John, Dede, Sara & Sage

Dunlap, Iowa 51529 • www.maternallegends.com

John Elder, 402.650.1385

Josh Elder, Marketing Representative 402.650.1380

## Welcome to Maternal Legends.

First and foremost we would like to start off by giving a big thank you to everyone for taking the time to review our program of elite genetics. Fall is fast approaching here in Southwest Iowa and that means sale season and harvest is upon us. Here at Sullivan Farms we strive to produce top end genetics with proven pedigrees. Year after year we commit to producing cattle that you can show as well as take home and implement them into your genetic pool with the expectation that they will help you produce for the long haul.

In the 2019 Maternal Legends Sale we have an elite open heifer offering in multiple breeds. As you read through this catalog you will see that our quality of show heifers runs deep. We pride ourselves in selling Quality in Volume in an affordable package. Year after year we see our customers, at all price ranges, compete in and excel in shows, at the local, state, and national levels. Check out pages 46-49 of this catalog to see the phenomenal success our customers continue to have.

In our bred heifer division, we all agree that this year is our best set yet. Many of these matings come from some of the most elite pedigrees. A large volume of these females are AI'd to some of the hottest most proven heifer bulls in their respective breeds. The genetic value of these winning pedigrees will add quality and value back into your program. Don't forget to check out our frozen embryo and semen packages. We have seen a large amount of success for other breeders who over the years have taken advantage of the opportunity to use our genetics to enhance their programs.

A special thank you to our families and our farm crew for your continued hard work and dedication you put into making this sale and every sale the best it can be. We look forward to seeing everyone October 13th and visiting with and answering any questions you might have. Please don't hesitate to give us a call so we can answer any and all your questions from open heifers, bred heifers, frozen embryos and semen. We are here for you.



## Legendary GENETICS CREATING Legendary COWS



### SULL MIRAGE FOREVER

Rocking G Land and Cattle

Possibly the highest revenue earning cow in the Shorthorn breed for Rocking G Land and Cattle. Dam of multiple national champions including SULL RGLC Legacy.

### JSUL WHO DAT LADY

Schaeffer/Tice

A national champion female for Schaeffer/Tice that is now their top donor cow. Dam of multiple champions from the famed Who Da Man x 6640 mating. She is one of the highest earning cow for the Schaeffer/Tice operation



### SULL RIGHT TAMALE "TAMMY"

Boyert-Core

A many-time champion that has established herself as a major donor for the Boyert-Core operation. Last year she produced two heifer calves that brought over \$100,000 and she has another great calf crop in 2019.

### JSUL RED THUNDER

Udell Cattle Company

One of the most phenomenal cows in the industry. The highest revenue earning cow for Udell Cattle Company. Her countless Style daughters and others have been consistent sale toppers and champions.

### SULL MISS HARLEY 322

Colyer Herefords

The Harley cow family is four generations of national champion Hereford cattle. This fourth-generation national champion daughter purchased by Colyer has been a lead donor including producing the \$92,000 heifer calf that the Caldwell family had loads of success in the 2017-2018 year.

### JSUL DREAMS COME TRUE "KELLI"

Bridwell, Reimann, Hurst

Purchased by the Bridwell family and went on to become the supreme champion female in Louisville. Now one of the most prestigious cows in the industry owned by Reimann & Clint Hurst.

# MATERNAL LEGENDS SALE

Sunday, October 13th, 2019 at 12:30 pm CST at the farm, Dunlap, Iowa

## Sale Day Phones

Josh Elder.....402.650.1380      Nate Tice.....717.926.0874  
John Elder.....402.650.1385      Sale Barn.....712.643.2126  
Jess Recknor.....507.383.8529      Julie Elder.....712.269-8022

## Livestock Representatives

Montie D. Soules, ASA Executive Secretary.....918.645.4322  
Blake Nelson, AMAA Executive Director.....918.441.3433  
Dustin Hurlbut, ACA, Director of Sales/Marketing.....605.380.8052  
Joe Rickabaugh, AHA Representative.....785.633.3188  
Bruce Brooks, Auctioneer.....580.695.2036  
Darryl Rahn, Shorthorn Country.....217.473.1124  
Stuart Wilson, Livestock Insurance.....217.454.9355  
Shelia Jensen, Livestock Insurance.....785.262.1116  
Dwyer Cattle Services.....Bob, 309.337.1404 Nick, 309.337.6404  
Kyle Colyer.....208.250.3924  
Dave Allan.....979.561.7115      Tyler Humphrey.....419.230.3450  
Kent Jaecke.....405.408.2440      Alan K. Sears.....970.396.7521  
Jeff Bedwell.....580.822.5590      Frank Sullivan.....612.860.6665  
Kevin Wendt.....419.566.1599      Jeff Sargent.....903.624.7265  
Tom Rooney.....515.491.6025      Craig Talkington.....785.623.1789  
Joel Edge.....319.540.1731      Scott Trennepohl.....765.620.1700  
Mike Davis.....615.202.7106      Brian Kohlstaedt.....816.716.4614  
John Tucker.....308.530.5765      Cody Lowderman.....309.313.2171  
Tony Jeffs.....806.663.6418      Monte W. Lowderman.....309.255.0110  
Dave Greenhorn.....937.470.6552      Josh Greenhorn.....937.681.1948

## Sullivan Farms Marketing Representative

Josh Elder : 402.650.1380

## Sale Manager's

Agitater Marketing : Jeff K. & Darla Aegerter : 402.641.4696  
jaegerter@neb.rr.com : www.aegertercattle.com  
1250 Ridge Run, Seward, NE 68434

Cagwin Cattle Services, Inc. : Dr. Don Cagwin, cell 217.341.7552  
Cindy Cagwin-Johnston, 217.452.3056  
PO Box 77, Virginia, IL 62691 : 217.452.3051 : FAX: 217.452.3053  
cagwincattle@casscomm.com : www.cagwincattle.com

## Marketing Representative

R&R MARKETING COMPANY : Randy Ratliff  
615.330.2735 : randy@rrmktg.com : www.rrmktg.com

## Directions to Farm

Sullivan Farms is located on  
Hwy. 37, 1/4 mile East of Dunlap.  
20 minutes from I-80 or I-29

Omaha, NE is 1 hour  
Des Moines, IA is 2 hours  
Sioux Falls, SD is 2 1/2 hours  
Kansas City, MO is 3 1/2 hours  
Oklahoma City, OK is 7 1/2 hours  
Indianapolis, IN is 9 hours  
Dallas/Fort Worth, TX is 11 1/2 hours

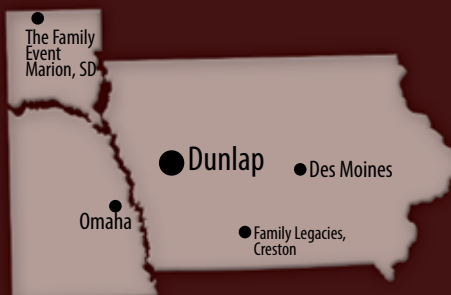

## Schedule

### SATURDAY, OCTOBER 12th

- 12:30 PM Schrag's The Family Event, Marion, South Dakota
- 12:30 PM Studer's Family Legacies Sale, Creston, Iowa
- 3:00 PM Maternal Legends Cattle available for viewing.  
Food and refreshments will be served all day.
- 6:00 PM **Brisket Meal & Social at Sullivan Farms**
- 6:30 PM **Leading A Legacy Junior National Fundraiser Sale**

### SUNDAY, OCTOBER 13th

- 8:00 AM Complimentary Breakfast at Sullivan Farms
- 10:30 AM Complimentary refreshments and a beef meal.
- 12:30 PM **Sullivan Farms Maternal Legends Sale**  
at the Farm, Dunlap, Iowa

## Sale Videos

View Sale videos at SC Online Sales or CCI.live.

## Accommodations

Baymont by Wyndham – Harlan, IA - 712.755.2930  
Cobblestone Inn – Avoca, IA - 712.307.6006  
Travelodge by Wyndham – Missouri Valley, IA 712.215.6212  
Americas Best Value Inn – Missouri Valley, IA 712.642.4788  
Desoto Inn & Suites – Missouri Valley, IA 712.642.4003  
Boulders Inn & Suites, Oak Ridge – Denison, IA - 712.263.2200  
Boulders Inn & Suites, Majestic Hills – Denison, IA - 712.263.2833  
Harrah's Casino & Hotel – Council Bluffs, IA - 712.329.6000

## Trucking & Registration

For trucking assistance, call John Elder, 402.650.1385.  
On Site Truckers: Brian Wyatt: 423.240.5533  
Paul Briggs: 435.790.4855  
For registration assistance, call Julie Elder, 712.269.8022

## Air Travel

Omaha, Nebraska : 50 miles.....Des Moines, Iowa : 120 miles  
Denison, Iowa : 18 miles, 712.263.6392

\*\*Hard surfaced & lighted runway, length 5,000 feet

## Photos & Catalog

Photos by Josh Elder. Catalog design by Luke Bolin.

## Online Bidding

Maternal Legends &  
Leading a Legacy can be viewed  
online at [www.cci.live](http://www.cci.live)





# Max Rosa

cow family

SULL Maxed Knight 7684E  
 Champion Shorthorn, 2019 National Jr. Shorthorn Show  
 Full Sibs sell as Lot 1A & 1B

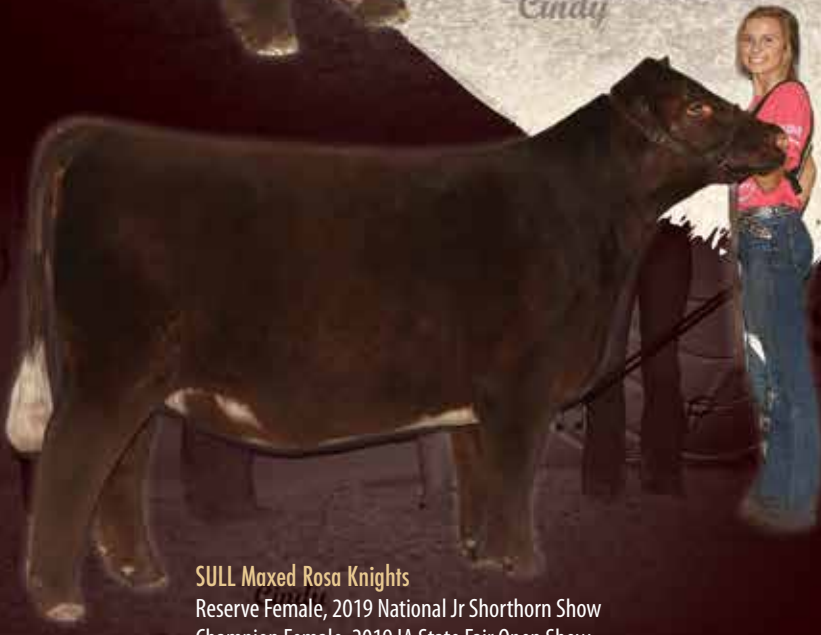
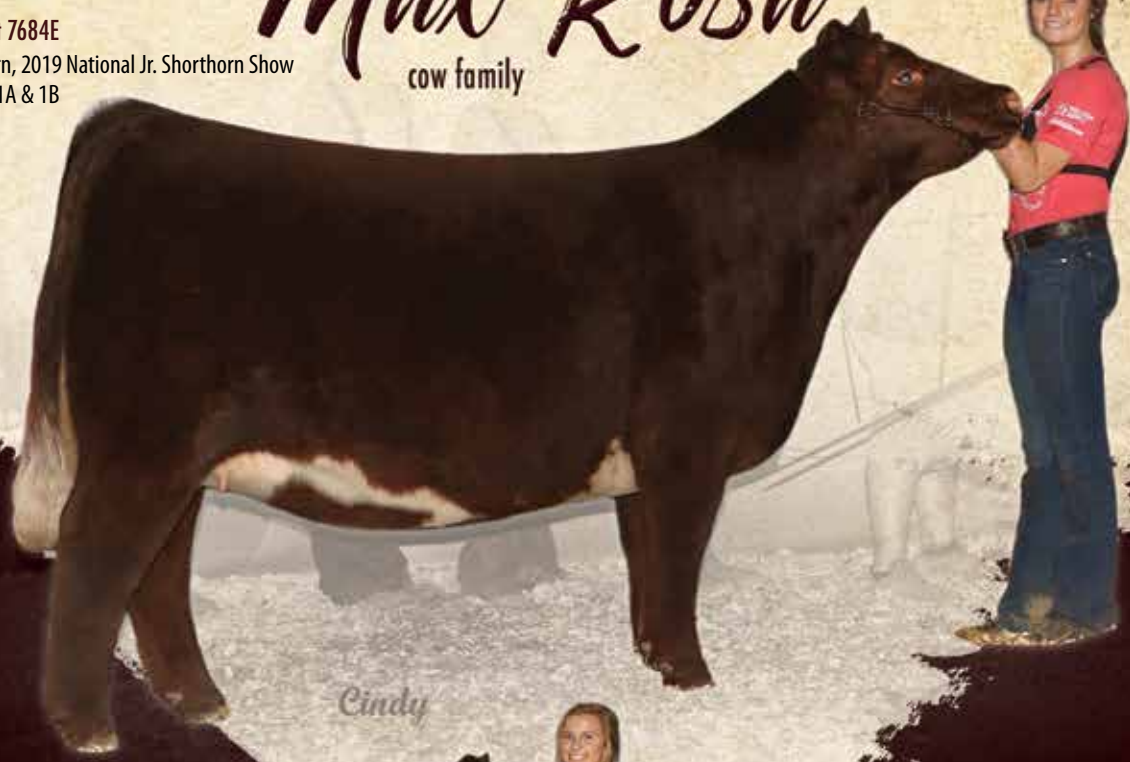

SULL Max Rosa 1145-1  
 Elite donor at Sullivan Farms.  
 Dam of 2019 NJSS Champion Female, SULL Maxed  
 Knight 7684E. Dam of Lots 1a, 1b, 1c



SULL Maxed Rosa Knights  
 Reserve Female, 2019 National Jr Shorthorn Show  
 Champion Female, 2019 IA State Fair Open Show  
 Calf Champion, 2019 National Western



CYT Max  
 Rosa Chrome 411  
 Next Generation  
 donor at Sulivan  
 Farms. Dam of  
 lots 1d, 1e, 1f

SULL Max Rosa 310-1  
 One of the most  
 dominant cows in the  
 Shorthorn breed. Clone  
 to Mindemann Max Rosa  
 310.





1a

**SULL Special Rosa 9131G**

2/24/19 Heifer LE 9131G Polled Reg. # \*x4291607

SULL RED KNIGHT 2030 ET

CF SOLUTION X ET  
K-KIM MONA LISA 10T ET

SULL MAX ROSA 1145-1 ET CL

CF SOLUTION X ET  
MINDEMANN MAX ROSA 310 ET**SHORTHORN****BW: 3.1 WW: 68 YW: 107 M: 18**

- What a logical place to start the 2019 Maternal Legends sale! Lot 1a is a full sister to the 2019 National Jr. Heifer Show Grand Champion Female, SULL Maxed Knight 7684e.
- Her dam, SULL Max Rosa 1145, was a past sale topper at the Cyclone Trace production sale and she quickly becoming one of the top producing cows in the Shorthorn breed. She is also a full sister to Jordan Cralls', CYT Max Rosa 9111, that was a two-time NAILE Champion in 2009 as a calf and again in 2010 as a bred.



1b

**SULL Maxed Completeness 9237G**

4/7/2019 Heifer LE 9237G Polled Reg. # \*x4291611

SULL RED KNIGHT 2030 ET

CF SOLUTION X ET  
K-KIM MONA LISA 10T ET

SULL MAX ROSA 1145-1 ET CL

CF SOLUTION X ET  
MINDEMANN MAX ROSA 310 ET**SHORTHORN****BW: 3.1 WW: 68 YW: 107 M: 18**

- A greener, younger full sister to Lot 1a as well as SULL Maxed Knight 7684e that was the 2019 National Jr. Heifer Show Grand Champion Female. This heifer came in from a satellite herd and was extremely green but has been coming on big time and has all the pieces and parts to follow in the footsteps of her successful full sister. The future looks bright!
- Her dam, SULL Max Rosa 1145, was a past sale topper at the Cyclone Trace production sale and she quickly becoming one of the top producing cows in the Shorthorn breed. She is also a full sister to Jordan Cralls', CYT Max Rosa 9111, that was a two-time NAILE Champion in 2009 as a calf and again in 2010 as a bred.



1c

**SULL Maxed Maternal 9206G**

2/22/19 Heifer LE 9206G Polled Reg. # \*xAR4291650

NMR MATERNAL MADE

BPF MERCEDES BENZ 131U  
NMR 0-04X

SULL MAX ROSA 1145-1 ET CL

CF SOLUTION X ET  
MINDEMANN MAX ROSA 310 ET**SHORTHORNPLUS/MAINETAINER****BW: 3.6 WW: 56 YW: 84 M: 16**

- A little different twist on SULL Max Rosa 1145 that clicked extremely well for her first shorthorn plus mating
- Lot 1c is a dual registered maintainer and shorthorn plus that will run at a high level in which ever breed u choose to show her as.
- Her dam, SULL Max Rosa 1145, was a past sale topper at the Cyclone Trace production sale and she quickly becoming one of the top producing cows in the Shorthorn breed. She is also a full sister to Jordan Cralls', CYT Max Rosa 9111, that was a two-time NAILE Champion in 2009 as a calf and again in 2010 as a bred.
- Dual registered ShorthornPlus/Mainetainer.





**1d**

**SULL Hot Rosa 9312G**

4/6/19 Heifer LE 9312G Polled Reg. # \*x4291613

FREE K-KIM HOT COMMODITY  
CYT MAX ROSA CHROME 411 ET

K-KIM ALLURE 124M ET  
K-KIM MEG 270N ET  
LITTLE CEDAR AVIATOR 503X  
CYT MAX ROSA 9111 ET

SHORTHORN BW: 1.2 WW:56 YW: 82 M: 19

- A big bodied sound structured female that I absolutely love the completeness of.
- The first of this mating to be produced at Sullivan Farms.
- Her dam CYT Max Rosa Chrome 4111 was another Cyclone Trace past sale highlight that was a past calf champion at the NAILE and NWSS. She will be a corner stone of our shorthorn donor program for years to come.



**1e**

**SULL Max Commodity 9309G**

3/22/19 Heifer LE 9309G Polled Reg. # \*x4291614

FREE K-KIM HOT COMMODITY  
CYT MAX ROSA CHROME 411 ET

K-KIM ALLURE 124M ET  
K-KIM MEG 270N ET  
LITTLE CEDAR AVIATOR 503X  
CYT MAX ROSA 9111 ET

SHORTHORN BW: 1.2 WW:56 YW: 82 M: 19

- This heifer came in from a satellite herd and is still very green but I think she has all the pieces, with time, to be very competitive in the Shorthorn breed.
- She has added eye appeal, great body shape and is very sound at the ground. Just be patient and keep feeding this heifer and with time, you won't recognize her.
- Her dam CYT Max Rosa Chrome 4111 was another Cyclone Trace past sale highlight that was a past calf champion at the NAILE and NWSS. She will be a corner stone of our shorthorn donor program for years to come.



**1f**

**SULL Dark Chrome 8316F**

2/28/18 Bred Heifer LE 8316F Polled Reg. # \*xAR4279268

AFFLICTION 1Z  
CYT MAX ROSA CHROME 411 ET

IRISH WHISKEY  
JSUL DREAMS COMETRUE846U  
LITTLE CEDAR AVIATOR 503X  
CYT MAX ROSA 9111 ET

SHORTHORNPLUS BW: 2.8 WW:56 YW: 83 M: 13

- Bred to HIGG Franchise 868F; due 2/26/2020.
- This female has incredible body shape and added mass with great foot size and bone work. She has the pieces and versatility to mate her back for Shorthorn Plus show heifers or show steers.
- Her dam CYT Max Rosa Chrome 4111 was another Cyclone Trace past sale highlight that was a past calf champion at the NAILE and NWSS. She will be a corner stone of our shorthorn donor program for years to come.



# Lady Crystal / Dream Lady

cow family

SULL Crystal Blue 8076F ET  
 Champion ShorthornPlus, 2019 NJSS  
 Champion ShorthornPlus, 2019 IA State Fair Open Show  
 Reserve ShorthornPlus, 2019 NWSS Open & Jr.  
 5th Overall, 2019 Iowa Beef Expo  
 Full sib to Lot 2U, 2W, 2X, 2Z, 2aa.



SULL H/F Crystal Judy 1417 ET  
 Supreme Champion Female,  
 2018 NAILE for Guyer Family.  
 Full sib to SULL Ferrari



SULL Dream On 5158  
 Show Heifer of the Year  
 Grand Shorthorn, '16 NAILE Jr & Open, '17 FWSS  
 '15 American Royal, '16 & '17 NWSS  
 Full Sib to Lot 2a, 2b, 2c, 2y.

SULL Styling Crystal  
 Grand ShorthornPlus, '18 NJSS  
 Full sib to multiple lots in the  
 Lady Crystal cow family.  
 Full sib to lots 2e - 2p.

2a

## SULL Big Dreams 9278G

4/10/19 Heifer LE 9278G Polled Reg.# \*x4291617

SULL RIGHT DIRECTION ET

SS DREAM LADY 161 ET

CF TRUMP X  
 NPS DESERT ROSE 004  
 HD SWAGGER 802  
 SS DREAM LADY 424 ET

SHORTHORN BW: 3.9 WW:66 YW: 104 M: 23

- An April show heifer deluxe that resembles a lot of the attributes of her full sister, SULL Dream On 5158C. This heifer just keeps getting better and better every day. We absolutely love her body shape, true dimension and eye appeal.
- Her full sister, SULL Dream On 5158C, was the 2016 NAILE Jr. and Open Show Champion, the 2017 NWSS Jr. Show Champion and 2017 Fort Worth Open Show Champion Female. At the 2018 National Jr. Heifer Show, SULL Dream Girl 7201, shown by Olivia Wood, was selected 4th Overall. Then, at the 2019 National Jr. Heifer Show, SULL Dream Girl 7682, shown by Hannah Wooten, was also selected 4th Overall. These successful heifer's dam, SS Dream Lady 161, was 2013 NWSS Reserve Champion Female, shown by the Schrag family.







## SULL Wild Dream 9201G

2b

3/4/19 Heifer LE 9201G Horned Reg. # \*4291610

SULL RIGHT DIRECTION ET

SS DREAM LADY 161 ET

CF TRUMP X  
NPS DESERT ROSE 004  
HD SWAGGER 802  
SS DREAM LADY 424 ET

SHORTHORN

BW: 3.9

WW: 66

YW: 104

M: 23

- This female might have as much future as any of the purebred Shorthorns in the offering. She reminds us a ton of the 2018 National Jr. Heifer Show 4th Overall Female, SULL Dream Girl 7201, that was shown by Olivia Wood, and came off of our 2017 Maternal Legends sale.
- Her full sister, SULL Dream On 5158C, was the 2016 NAILE Jr. and Open Show Champion, the 2017 NWSS Jr. Show Champion and 2017 Fort Worth Open Show Champion Female. At the 2018 National Jr. Heifer Show, SULL Dream Girl 7201, shown by Olivia Wood, was selected 4th Overall. Then, at the 2019 National Jr. Heifer Show, SULL Dream Girl 7682, shown by Hannah Wooten, was also selected 4th Overall. These successful heifer's dam, SS Dream Lady 161, was 2013 NWSS Reserve Champion Female, shown by the Schrag family.

## SULL Future Dreams 9277G

2c

2/10/19 Heifer LE 9277G Polled Reg. # \*x4291616

SULL RIGHT DIRECTION ET

SS DREAM LADY 161 ET

CF TRUMP X  
NPS DESERT ROSE 004  
HD SWAGGER 802  
SS DREAM LADY 424 ET

SHORTHORN

BW: 3.9

WW: 66

YW: 104

M: 23

- A little greener and growthier full sister to Lot 2a and 2b. This heifer is super smooth in her overall makeup and very hard to put a major hole in. We think, with her genetic makeup and a good home, this one has a bright future ahead of her.
- Her full sister, SULL Dream On 5158C, was the 2016 NAILE Jr. and Open Show Champion, the 2017 NWSS Jr. Show Champion and 2017 Fort Worth Open Show Champion Female. At the 2018 National Jr. Heifer Show, SULL Dream Girl 7201, shown by Olivia Wood, was selected 4th Overall. Then, at the 2019 National Jr. Heifer Show, SULL Dream Girl 7682, shown by Hannah Wooten, was also selected 4th Overall. These successful heifer's dam, SS Dream Lady 161, was 2013 NWSS Reserve Champion Female, shown by the Schrag family.

## SULL Knights Dream 9255G

2d

4/4/19 Heifer LE 9255G Horned Reg. # \*4291612

SULL RED KNIGHT 2030 ET

SS DREAM LADY 161 ET

CF SOLUTION X ET  
K-KIM MONA LISA 10T ET  
HD SWAGGER 802  
SS DREAM LADY 424 ET

SHORTHORN

BW: 3.2

WW: 68

YW: 106

M: 22

- A solid red SS Dream Lady 161 daughter.
- This heifer also came in a little later from a satellite herd and is still a little behind on her condition, however, as you study how impressive she is with her width of dimension, levelness of top and yet maintains a very smooth feminine sound package, we know this one will do nothing by keep getting better and better with time.
- She is a maternal sister to SULL Dream On 5158C that was the 2016 NAILE Jr. and Open Show Champion, the 2017 NWSS Jr. Show Champion and 2017 Fort Worth Open Show Champion Female. At the 2018 National Jr. Heifer Show, SULL Dream Girl 7201, shown by Olivia Wood, was selected 4th Overall. Then, at the 2019 National Jr. Heifer Show, SULL Dream Girl 7682, shown by Hannah Wooten, was also selected 4th Overall. These successful heifer's dam, SS Dream Lady 161, was 2013 NWSS Reserve Champion Female, shown by the Schrag family.



**2e****SULL Fancy Lady 9368G**

4/9/19 Heifer LE 9368G Polled Reg. # \*xAR4291665

**SILVEIRAS STYLE 9303**GAMBLES HOT ROD  
SILVEIRAS ELBA 2520  
WHR SONNY 8114  
AF MARGIES DREAM LADY 05 ET**SHORTHORNPLUS BW: 2.1 WW: 54 YW: 83 M: 14**

- Lot 2e could possibly be one of the best to have been produced in the Silveiras Style/Lady Crystal mating. She combines the unique eye appeal, which we have come to expect from her sire, with true muscle shape and dimension. This one is a show heifer deluxe and will be fun to watch her perform throughout the year to come.
- Her full sister, SULL Stylin' Crystals 7022, was the 2018 National Jr. Heifer Show Grand Champion Shorthorn Plus Female. She is also a maternal sister to the 2019 Grand and Reserve Shorthorn Plus Females at the National Jr. Heifer Show along with the 2018 Reserve Grand Champion Shorthorn Plus Female at the National Jr. Heifer Show. The Lady Crystal Shorthorn Plus progeny, for the past three years, has absolutely dominated this division from every level, from State Fairs to National Shows to Supreme Champions Overall Breeds. If you're looking for some of the best Shorthorn Plus show heifers in the country, you can trust in this mating.

**2f****SULL Shiny Crystal 9389G**

4/3/19 Heifer LE 9389G Polled Reg. # \*xAR4291661

**SILVEIRAS STYLE 9303**GAMBLES HOT ROD  
SILVEIRAS ELBA 2520  
WHR SONNY 8114  
AF MARGIES DREAM LADY 05 ET**SULL SULL LADY CRYSTAL 434P-6 ET****SHORTHORNPLUS BW: 1.9 WW: 53 YW: 81 M: 14**

- A unique color pattern in this extremely attractive profiling, big bodied Shorthorn Plus female.
- Very fresh in her condition and appearance and we think this one, with her structural correctness and build, will be one that will just keep improving every day.
- Her full sister, SULL Stylin' Crystals 7022, was the 2018 National Jr. Heifer Show Grand Champion Shorthorn Plus Female. She is also a maternal sister to the 2019 Grand and Reserve Shorthorn Plus Females at the National Jr. Heifer Show along with the 2018 Reserve Grand Champion Shorthorn Plus Female at the National Jr. Heifer Show. The Lady Crystal Shorthorn Plus progeny, for the past three years, has absolutely dominated this division from every level, from State Fairs to National Shows to Supreme Champions Overall Breeds. If you're looking for some of the best Shorthorn Plus show heifers in the country, you can trust in this mating.

**2g****SULL Stylish Lady 9391G**

5/3/19 Heifer LE 9391G Polled Reg. # \*xAR4291664

**SILVEIRAS STYLE 9303**GAMBLES HOT ROD  
SILVEIRAS ELBA 2520  
WHR SONNY 8114  
AF MARGIES DREAM LADY 05 ET**SULL SULL LADY CRYSTAL 434P-6 ET****SHORTHORNPLUS BW: 1.9 WW: 53 YW: 81 M: 14**

- One of the youngest heifers in the sale offering that came in later from a satellite herd, but, boy, does this one have a ton of promise and future.
- She is a great combo of added eye appeal with a little extra punch and added foot size and bone mass, for her age.
- Her full sister, SULL Stylin' Crystals 7022, was the 2018 National Jr. Heifer Show Grand Champion Shorthorn Plus Female. She is also a maternal sister to the 2019 Grand and Reserve Shorthorn Plus Females at the National Jr. Heifer Show along with the 2018 Reserve Grand Champion Shorthorn Plus Female at the National Jr. Heifer Show. The Lady Crystal Shorthorn Plus progeny, for the past three years, has absolutely dominated this division from every level, from State Fairs to National Shows to Supreme Champions Overall Breeds. If you're looking for some of the best Shorthorn Plus show heifers in the country, you can trust in this mating.







2h

## SULL Peppered Crystal 9287G

3/11/19 Heifer LE 9287G Polled Reg. # \*xAR4291651

SILVEIRAS STYLE 9303

SULL LADY CRYSTAL-434P-1 ET

GAMBLES HOT ROD  
SILVEIRAS ELBA 2520  
WHR SONNY 8114  
AF MARGIES DREAM LADY 05 ET

---

**SHORTHORNPLUS**    **BW: 1.9**    **WW:53**    **YW: 81**    **M: 14**

- This is maybe the most complete and unique of her sisters in the 2019 Maternal Legends sale. We have asked the question, is this the best one from this mating to date? We will be curious to see what you think come sale day.
- Her full sister, SULL Stylin' Crystals 7022, was the 2018 National Jr. Heifer Show Grand Champion Shorthorn Plus Female. She is also a maternal sister to the 2019 Grand and Reserve Shorthorn Plus Females at the National Jr. Heifer Show along with the 2018 Reserve Grand Champion Shorthorn Plus Female at the National Jr. Heifer Show. The Lady Crystal Shorthorn Plus progeny, for the past three years, has absolutely dominated this division from every level, from State Fairs to National Shows to Supreme Champions Overall Breeds. If you're looking for some of the best Shorthorn Plus show heifers in the country, you can trust in this mating.



2j

## SULL Crystal's Lady 9373G

5/3/19 Heifer LE 9373G Polled Reg. # \*xAR4291663

SILVEIRAS STYLE 9303

SULL LADY CRYSTAL-434P-1 ET

GAMBLES HOT ROD  
SILVEIRAS ELBA 2520  
WHR SONNY 8114  
AF MARGIES DREAM LADY 05 ET

---

**SHORTHORNPLUS**    **BW: 1.9**    **WW:53**    **YW: 81**    **M: 14**

- The second of two May heifers to sell in the Shorthorn Plus offering. Still very green and youthful but for her condition has the added body shape and eye appeal that makes this mating so consistent and trustworthy.
- Her full sister, SULL Stylin' Crystals 7022, was the 2018 National Jr. Heifer Show Grand Champion Shorthorn Plus Female. She is also a maternal sister to the 2019 Grand and Reserve Shorthorn Plus Females at the National Jr. Heifer Show along with the 2018 Reserve Grand Champion Shorthorn Plus Female at the National Jr. Heifer Show. The Lady Crystal Shorthorn Plus progeny, for the past three years, has absolutely dominated this division from every level, from State Fairs to National Shows to Supreme Champions Overall Breeds. If you're looking for some of the best Shorthorn Plus show heifers in the country, you can trust in this mating.



2k

## SULL Stylin Lady 9380G

3/16/19 Heifer LE 9380G Polled Reg. # \*xAR4291660

SILVEIRAS STYLE 9303

SULL LADY CRYSTAL-434P-3 ET CL

GAMBLES HOT ROD  
SILVEIRAS ELBA 2520  
WHR SONNY 8114  
AF MARGIES DREAM LADY 05 ET

---

**SHORTHORNPLUS**    **BW: 2.1**    **WW:54**    **YW: 83**    **M: 14**

- This is maybe one of the biggest middled of the Silveiras Style/Lady Crystal sisters and yet still maintains an attractive profile with looseness of skeleton and structural correctness.
- Her full sister, SULL Stylin' Crystals 7022, was the 2018 National Jr. Heifer Show Grand Champion Shorthorn Plus Female. She is also a maternal sister to the 2019 Grand and Reserve Shorthorn Plus Females at the National Jr. Heifer Show along with the 2018 Reserve Grand Champion Shorthorn Plus Female at the National Jr. Heifer Show. The Lady Crystal Shorthorn Plus progeny, for the past three years, has absolutely dominated this division from every level, from State Fairs to National Shows to Supreme Champions Overall Breeds. If you're looking for some of the best Shorthorn Plus show heifers in the country, you can trust in this mating.



**2m****SULL Special Lady 9384G**

3/26/19 Heifer LE 9384G Polled Reg. # \*xAR4291659

**SILVEIRAS STYLE 9303**GAMBLES HOT ROD  
SILVEIRAS ELBA 2520  
WHR SONNY 8114  
AF MARGIES DREAM LADY 05 ET**SULL SULL LADY CRYSTAL 434P-6 ET****SHORTHORNPLUS BW: 1.9 WW: 53 YW: 81 M: 14**

- One of our favorites of the Silveiras Style/Lady Crystal sisters to be offered in this Maternal Legends sale. She is one of those females that you know will be seeing a backdrop picture in her near future. She combines the desired eye appeal and body shape with structural correctness that is desired in today's show ring.
- Her full sister, SULL Stylin' Crystals 7022, was the 2018 National Jr. Heifer Show Grand Champion Shorthorn Plus Female. She is also a maternal sister to the 2019 Grand and Reserve Shorthorn Plus Females at the National Jr. Heifer Show along with the 2018 Reserve Grand Champion Shorthorn Plus Female at the National Jr. Heifer Show. The Lady Crystal Shorthorn Plus progeny, for the past three years, has absolutely dominated this division from every level, from State Fairs to National Shows to Supreme Champions Overall Breeds. If you're looking for some of the best Shorthorn Plus show heifers in the country, you can trust in this mating.

**2n****SULL Lady Power 9280G**

3/18/19 Heifer LE 9280G Polled Reg. # \*xAR4291652

**SILVEIRAS STYLE 9303**GAMBLES HOT ROD  
SILVEIRAS ELBA 2520  
WHR SONNY 8114  
AF MARGIES DREAM LADY 05 ET**SULL LADY CRYSTAL-434P-1 ET****SHORTHORNPLUS BW: 1.9 WW: 53 YW: 81 M: 14**

- A combination female of the Silveiras Style/Lady Crystal mating that has a little extra muscle and body shape, yet still maintains that eye appeal that makes this mating so elite. If you're looking for one to show early and make a great summertime or State Fair show heifer, this one will fit that ticket.
- Her full sister, SULL Stylin' Crystals 7022, was the 2018 National Jr. Heifer Show Grand Champion Shorthorn Plus Female. She is also a maternal sister to the 2019 Grand and Reserve Shorthorn Plus Females at the National Jr. Heifer Show along with the 2018 Reserve Grand Champion Shorthorn Plus Female at the National Jr. Heifer Show. The Lady Crystal Shorthorn Plus progeny, for the past three years, has absolutely dominated this division from every level, from State Fairs to National Shows to Supreme Champions Overall Breeds. If you're looking for some of the best Shorthorn Plus show heifers in the country, you can trust in this mating.

**2p****SULL Blue Crystal 9388G**

2/24/19 Heifer LE 9388G Polled Reg. # \*xAR4291662

**SILVEIRAS STYLE 9303**GAMBLES HOT ROD  
SILVEIRAS ELBA 2520  
WHR SONNY 8114  
AF MARGIES DREAM LADY 05 ET**SULL LADY CRYSTAL-434P-3 ET CL****SHORTHORNPLUS BW: 2.1 WW: 54 YW: 83 M: 14**

- One of the older of the Silveiras Style/Lady Crystal sisters that has incredible depth of body and very smooth, feminine and maternal design.
- Her full sister, SULL Stylin' Crystals 7022, was the 2018 National Jr. Heifer Show Grand Champion Shorthorn Plus Female. She is also a maternal sister to the 2019 Grand and Reserve Shorthorn Plus Females at the National Jr. Heifer Show along with the 2018 Reserve Grand Champion Shorthorn Plus Female at the National Jr. Heifer Show. The Lady Crystal Shorthorn Plus progeny, for the past three years, has absolutely dominated this division from every level, from State Fairs to National Shows to Supreme Champions Overall Breeds. If you're looking for some of the best Shorthorn Plus show heifers in the country, you can trust in this mating.







2r

## SULL Lucy's Tradition 9520G

4/18/19 Heifer LE 9520G Polled Reg. # \*xAR4291653

SCC TRADITION OF 24

SULL CRYSTAL'S LUCY ET

WRIGHT SCC BOOTLEGGERS 0522  
 SCC ROYAL BLACKBIRD G AF 112  
 LITTLE CEDAR AVIATOR 503X  
 SULL LADY CRYSTAL-434P-1 ET

SHORTHORNPLUS

BW: 3.1

WW: 61

YW: 96

M: 19

- A very green Shorthorn Plus female that came in a little later from a satellite herd in Wyoming but, boy, does this one have an extra bright future ahead of her.
- This is our first set of ET calves from the National Champion Angus Bull, SCC Tradition of 24, and we couldn't be more impressed with the outcome and the job that he did for us at Sullivan Farms.
- Lot 2r reminds us of her dam, in terms of her added power and eye appeal. Her dam, SULL Crystal's Lucy 0686, was the 2012 NWSS and National Jr. Heifer Grand Champion Shorthorn Female. She is one of our top donors in our Shorthorn and Shorthorn Plus program at Sullivan Farms.

## SULL Crystal Power 9247G

2s

3/8/19 Heifer LE 9247G Polled Reg. # \*xAR4291657

5T POWER CHIP 4790

SULL LADY CRYSTAL434P-3 ET CL

EXAR BLUE CHIP 1877B  
 5T MISS WIX 8002  
 WHR SONNY 8114  
 AF MARGIES DREAM LADY 05 ET

SHORTHORNPLUS

BW: 1.4

WW: 64

YW: 92

M: 16

- The first of this mating and, just as we would expect, with the consistency that we get from Lady Crystal 434p, it worked very well.
- This heifer is extremely complete and just hard to put a fault in. She is incredibly smooth in her overall makeup and maintains the levelness down her topline with great body shape, structural correctness and a show heifer design.
- The Lady Crystal Shorthorn Plus progeny mated to multiple popular Angus sires, for the past three years, has absolutely dominated this division from every level, from State Fairs to National Shows to Supreme Champions Overall Breeds. Her maternal sister, SULL Stylin' Crystals 7022, was the 2018 National Jr. Heifer Show Grand Champion Shorthorn Plus Female. She is also a maternal sister to the 2019 Grand and Reserve Shorthorn Plus Females at the National Jr. Heifer Show along with the 2018 Reserve Grand Champion Shorthorn Plus Female at the National Jr. Heifer Show. If you're looking for some of the best Shorthorn Plus show heifers in the country, you can put your trust in this mating.



2t

3/22/19 Heifer LE 9244G Polled Reg. # \*xAR4291658

5T POWER CHIP 4790

SULL LADY CRYSTAL434P-3 ET CL

EXAR BLUE CHIP 1877B  
 5T MISS WIX 8002  
 WHR SONNY 8114  
 AF MARGIES DREAM LADY 05 ET

SHORTHORNPLUS

BW: 1.4

WW: 64

YW: 92

M: 16

- A full sister to Lot 2s that, some would say, are identical twins. They replicate each other in every aspect, starting from the ground up. We think Lot 2s and 2t are females that will be extremely competitive at any level in the Shorthorn Plus division and will see a lot of success throughout the year to come.
- The Lady Crystal Shorthorn Plus progeny mated to multiple popular Angus sires, for the past three years, has absolutely dominated this division from every level, from State Fairs to National Shows to Supreme Champions Overall Breeds. Her maternal sister, SULL Stylin' Crystals 7022, was the 2018 National Jr. Heifer Show Grand Champion Shorthorn Plus Female. She is also a maternal sister to the 2019 Grand and Reserve Shorthorn Plus Females at the National Jr. Heifer Show along with the 2018 Reserve Grand Champion Shorthorn Plus Female at the National Jr. Heifer Show. If you're looking for some of the best Shorthorn Plus show heifers in the country, you can put your trust in this mating.





**2u****SULL Crystal T 9023G**

1/17/19 Heifer LE 9023G Polled Reg. # \*xAR4291649

COLBURN PRIMO 5153

SULL LADY CRYSTAL-434P-1 ET

DAMERON FIRST CLASS  
SILVEIRAS SARAS DREAM 1339  
WHR SONNY 8114  
AF MARGIES DREAM LADY 05 ET**SHORTHORNPLUS BW: 2.4 WW: 59 YW: 90 M: 13**

- SULL Crystal T 9023g is a combination of her two full sisters that were just selected as the Grand and Reserve Shorthorn Plus Females at the 2019 National Jr. Heifer Show. She is one of those heifers that, no matter how she stands, always looks good. We think this one will definitely be a highlight come sale day. She, in her first outing, was selected as the Grand Champion Feeder Calf at the Dunlap 4-County Fair for Tristan Burkhart.
- Full sisters to Lot 2u have absolutely dominated the Shorthorn Plus division starting in 2018 at the National Jr. Heifer Show. At that show the Reserve and 3rd Overall Females were both full sisters. Then, in 2019, the Grand and Reserve Overall Champion Shorthorn Plus Females were also full sisters. Nine full sisters sold through the 2018 Maternal Legends sale averaging \$19,000, including one sister that topped the sale at \$97,000. These are genetics that you can predict.

**2w****SULL Primo Lady 8061F**

1/5/18 Bred Heifer LE 8061F Polled Reg. # \*xAR4290427

COLBURN PRIMO 5153

SULL LADY CRYSTAL-434P-1 ET

DAMERON FIRST CLASS  
SILVEIRAS SARAS DREAM 1339  
WHR SONNY 8114  
AF MARGIES DREAM LADY 05 ET**SHORTHORNPLUS BW: 2.4 WW: 59 YW: 90 M: 13**

- Bred to Goet I-80; Due 2/15/2020.
- This female adds performance and overall power to a strong set of Colburn Primo/Lady Crystal 434p Shorthorn Plus bred females. We have seen a lot of success when using I-80 on our Blue Roan Shorthorn Plus females.
- Full sisters to Lot 2w have absolutely dominated the Shorthorn Plus division starting in 2018 at the National Jr. Heifer Show. At that show the Reserve and 3rd Overall Females were both full sisters. Then, in 2019, the Grand and Reserve Overall Champion Shorthorn Plus Females were also full sisters. Nine full sisters sold through the 2018 Maternal Legends sale averaging \$19,000, including one sister that topped the sale at \$97,000. These are genetics that you can predict.

**2x****SULL Crystal Clear 8091F E**

3/3/18 Bred Heifer LE 8091F Polled Reg. # \*xAR4278357

COLBURN PRIMO 5153

SULL LADY CRYSTAL 434P-1 ET CL

DAMERON FIRST CLASS  
SILVEIRAS SARAS DREAM 1339  
WHR SONNY 8114  
AF MARGIES DREAM LADY 05 ET**SHORTHORNPLUS BW: 2.6 WW: 61 YW: 92 M: 13**

- Bred to 3ACES Skyfall 9576 (Angus); Due 12/14/2019
- Lot 2x is from our 2019 Shorthorn Plus show string. If you are still looking for a female you can take home after the sale and show a little bit this fall, she may be one that you'll want to look at. She is unique combo of power and eye appeal with added body shape.
- Full sisters to Lot 2x have absolutely dominated the Shorthorn Plus division starting in 2018 at the National Jr. Heifer Show. At that show the Reserve and 3rd Overall Females were both full sisters. Then, in 2019, the Grand and Reserve Overall Champion Shorthorn Plus Females were also full sisters. Nine full sisters sold through the 2018 Maternal Legends sale averaging \$19,000, including one sister that topped the sale at \$97,000. These are genetics that you can predict.





**2y**

## SULL Crystal 8313F

3/27/18 Bred Heifer LE 8313F Polled Reg. # \*xAR4274268

COLBURN PRIMO 5153

SHERWOOD LADY CRYSTAL ET

DAMERON FIRST CLASS  
SILVEIRAS SARAS DREAM 1339  
WHR SONNY 8114  
AF MARGIES DREAM LADY 05 ET

SHORTHORNPLUS BW: 2.7 WW: 61 YW: 92 M: 12

- Bred to SULL Brilliance 9515; Due 3/29/2020
- Maybe one of the naturally stoutest and widest based of the Colburn Primo/Lady Crystal 434p bred heifer sisters in a more moderate frame package.
- Full sisters to Lot 2y have absolutely dominated the Shorthorn Plus division starting in 2018 at the National Jr. Heifer Show. At that show the Reserve and 3rd Overall Females were both full sisters. Then, in 2019, the Grand and Reserve Overall Champion Shorthorn Plus Females were also full sisters. Nine full sisters sold through the 2018 Maternal Legends sale averaging \$19,000, including one sister that topped the sale at \$97,000. These are genetics that you can predict.



**2z**

## SULL Lady Prime 811 ET

1/10/18 Bred Heifer LE 811 Polled Reg. # \*xAR4291861

COLBURN PRIMO 5153

SULL LADY CRYSTAL-434P-1 ET

DAMERON FIRST CLASS  
SILVEIRAS SARAS DREAM 1339  
WHR SONNY 8114  
AF MARGIES DREAM LADY 05 ET

SHORTHORNPLUS BW: 2.4 WW: 60 YW: 90 M: 13

- Bred to Goet I-80; Due 1/27/2020.
- Another high performing Colburn Primo/Lady Crystal 434p daughter that will add some power and eye appeal to your program.
- Full sisters to Lot 2z have absolutely dominated the Shorthorn Plus division starting in 2018 at the National Jr. Heifer Show. At that show the Reserve and 3rd Overall Females were both full sisters. Then, in 2019, the Grand and Reserve Overall Champion Shorthorn Plus Females were also full sisters. Nine full sisters sold through the 2018 Maternal Legends sale averaging \$19,000, including one sister that topped the sale at \$97,000. These are genetics that you can predict.



**2aa**

## SULL Dream On 7736E

11/10/17 Bred Heifer LE 7736E Horned Reg. # \*4290436

SULL RIGHT DIRECTION ET

SS DREAM LADY 161 ET

CF TRUMP X  
NPS DESERT ROSE 004  
HD SWAGGER 802  
SS DREAM LADY 424 ET

SHORTHORN BW: 3.9 WW: 66 YW: 104 M: 23

- Bred to FREE K-Kim Hot Commodity; Due 3/29/2020.
- A very phenotypically flawless female that is a full sister to SULL Dream On 5158C.
- Her full sister, SULL Dream On 5158C, was the 2016 NAILE Jr. and Open Show Champion, the 2017 NWSS Jr. Show Champion and 2017 Fort Worth Open Show Champion Female. At the 2018 National Jr. Heifer Show, SULL Dream Girl 7201, shown by Olivia Wood, was selected 4th Overall. Then, at the 2019 National Jr. Heifer Show, SULL Dream Girl 7682, shown by Hannah Wooten, was also selected 4th Overall. These successful heifer's dam, SS Dream Lady 161, was 2013 NWSS Reserve Champion Female, shown by the Schrag family.



# Mona Lisa

cow family



SULL Red Knight, Full sib to Lot 3.

3

## SULL Red Mona Lisa 9107G

1/6/19 Heifer LE 9107G Polled Reg. # \*x4291656

SULL RIGHT DIRECTION ET

K-KIM MONA LISA 10T ET

CF TRUMP X  
NPS DESERT ROSE 004  
SULL GNCC SALUTE 532R ET  
K-KIM MONA LISA 157N ET

SHORTHORN

BW: 2.8 WW: 68 YW: 109 M: 26

- Lot 3 may be one of K-Kim Mona Lisa 10T's best daughters to date. She is so fluid when you set her into motion and is phenotypically flawless in every aspect of her build with the desired show ring look. We think, in the right hands, that this one can compete at the highest level in the Shorthorn division.
- This female stems from the K-Kim Mona Lisa 10T cow family that can be traced back in a lot of today's top sire's pedigree in the Shorthorn breed. She is a full sister to the three-time National Champion and today's most dominant sire in the Shorthorn breed, SULL Red Knight 2030. SULL Red Knight has produced multiple National Champions, State Fair Champions and sale toppers all across the country.



# Tamale

cow family



SULL Tamale Too 6000D,  
Full sib to Lot 4

4

## SULL Red Tamale 8167F

2/26/18 Bred Heifer LE 8167F Polled Reg. # \*xAR4290428

SULL RIGHT DIRECTION ET

SSUL TAMALE 588-2

CF TRUMP X  
NPS DESERT ROSE 004  
FAWL HEAT WAVE  
JSUL MOMMA TAMALE 58

SHORTHORNPLUS/9.1%CHIANINA BW: 2.6 WW: 48 YW: 78 M: 16

- Bred to Daddy's Money; Due 1/27/2020.
- A dark red powerhouse with a unique look and design. This one's genetic makeup and build could make her a versatile cow whether you want to raise show heifers or show steers.
- Her dam, Tamale 588, is one of the most storied donor cows of our Shorthorn Plus program. She has produced multiple National level Shorthorn Plus Champions, along with Jr. National Champions in the Chianina division. Two full sisters to Lot 4 have topped past Maternal Legend sales at \$100,000.
- Dual registered Shorthorn Plus/9.1% Chianina.





# Rosemary

cow family

SULL Blooded Ruby  
 Many time  
 champion for the  
 Gellerman family,  
 now a powerhouse  
 donor. Progeny sells  
 as lots; 5a, 5b

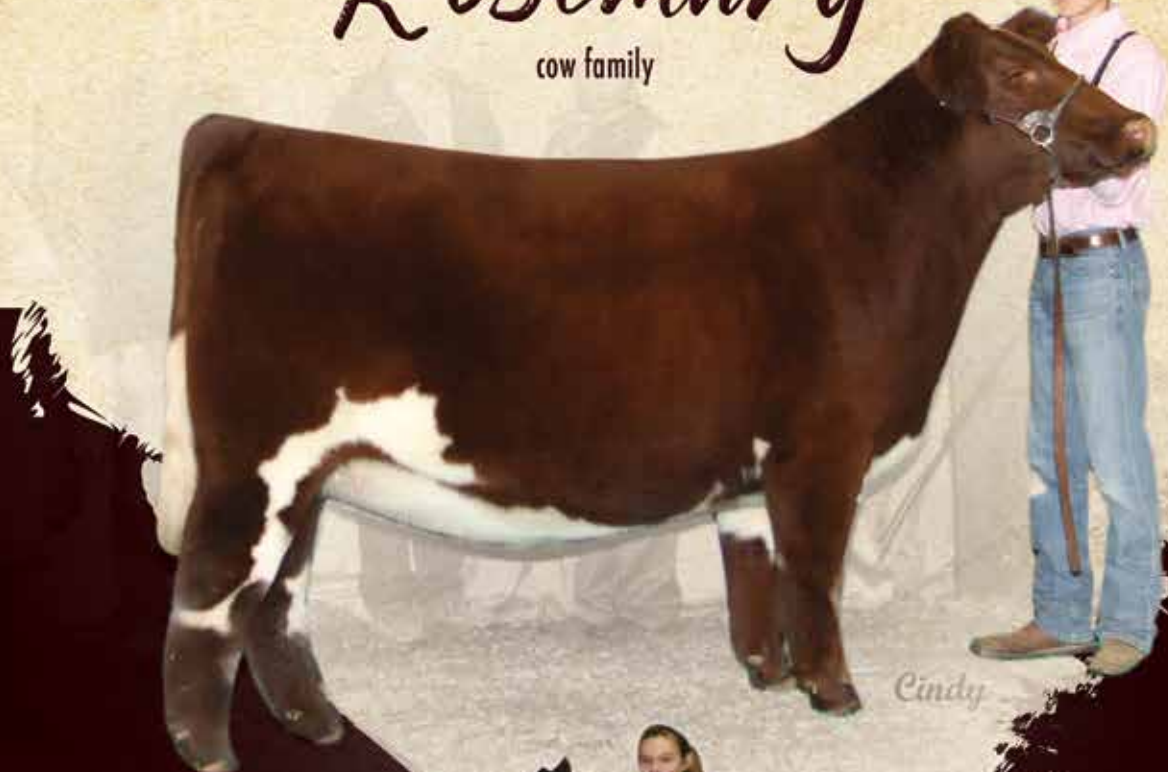

Cindy

SULL Red Knight Rose 6452D  
 Grand Shorthorn, '17 NAILE Jr & Open  
 Grand Shorthorn, '17 NJSS  
 Full sibs sell as lot 5e & 5n.  
 Progeny sell as lot 5c.



Cindy



SULL Roses are Red 3213a  
 Grand Shorthorn, '14 American Royal  
 Open & Jr. '14 Iowa State Fair  
 Open & Jr. '14 NJSS,  
 Full sib sells as Lot 5e.  
 Progeny sells as Lot 5d & 5k.

SULL  
 Rosemary 636-2  
 2007 National Champion  
 2007 NAILE Supreme  
 2007 NJSS Champion  
 Sells as Lot 72.





**5a****SULL LGF Red Ruby 9358G**

2/26/19 Heifer LE 9358G Reg. # \*x4292353

SULL RED KNIGHT

SULL BLOODED RUBY 3278

CF SOLUTION  
KKIM MONA LISA 10TSULL RED BLOOD  
HD RUBY 903**SHORTHORN BW: 1.8 WW: 64 YW: 100 M: 20**

- The first of the SULL Blooded Ruby sisters to be offered. This one offers a combination of structural correctness, extra mass and a little bitty cool neck.
- The consistency of this mating is truly impressive when you talk about Shorthorn heifers that can compete at the highest level.
- Her dam, SULL Blooded Ruby 3278, was the 2014 IL State Fair Reserve Supreme Champion Overall Breeds and carried that success into the 2014 NAILE, being selected Reserve Champion Shorthorn in the Jr. Show. Her set of Red Knight calves from the 2018 calf crop saw a ton of success producing a \$30,000 full sister to Lot 5a. Another sister went on to be 3rd Overall in the Bred and Owned Show at the 2019 National Jr. Heifer Show for John Gellerman as well as another sister that was 3rd Overall in her division at the National Jr. Heifer Show and Reserve Shorthorn in the Jr. Show at the IL State Fair for the Collins family.
- Owned with Gellerman family.

**5b****SULL LGF Ruby Delight 9359G**

1/27/19 Heifer LE 9359G Reg. # \*x4292354

SULL RED KNIGHT

SULL BLOODED RUBY 3278

CF SOLUTION  
KKIM MONA LISA 10TSULL RED BLOOD  
HD RUBY 903**SHORTHORN BW: 1.8 WW: 64 YW: 100 M: 20**

- Lot 5b is almost a replica of her great dam, SULL Blooded Ruby. She has a maternal design with the extra mass, foot and bone work in a very cool show heifer package.
- She is a true highlight in our 2019 Maternal Legends purebred Shorthorn offering.
- Her dam, SULL Blooded Ruby 3278, was the 2014 IL State Fair Reserve Supreme Champion Overall Breeds and carried that success into the 2014 NAILE, being selected Reserve Champion Shorthorn in the Jr. Show. Her set of Red Knight calves from the 2018 calf crop saw a ton of success producing a \$30,000 full sister to Lot 5b. Another sister went on to be 3rd Overall in the Bred and Owned Show at the 2019 National Jr. Heifer Show for John Gellerman as well as another sister that was 3rd Overall in her division at the National Jr. Heifer Show and Reserve Shorthorn in the Jr. Show at the IL State Fair for the Collins family.
- Owned with Gellerman family.

**5c****SULL Primed Mary 9009G**

2/4/19 Heifer LE 9009G Polled Reg. # \*xAR4291648

COLBURN PRIMO 5153

SULL RED KNIGHT ROSE 6452 ET

DAMERON FIRST CLASS  
SILVEIRAS SARAS DREAM 1339SULL RED KNIGHT 2030 ET  
SULL ROSES ARE RED ET**SHORTHORNPLUS BW: 1.3 WW: 64 YW: 97 M: 14**

- Lot 5c is maybe one of the most perfect structured animals in the sale offering. She is very loose in her overall skeleton yet maintains strength and levelness down her topline and is very fluid in her length of stride.
- This heifer's natural body shape is truly impressive combined with a show heifer front one-third.
- Her dam, SULL Red Knight Rose 6452, was the 2017 National Jr. Heifer Show Grand Champion Female and carried that success into the 2017 NAILE winning the Open and Jr. Purebred Shorthorn Show.





**5d**

## SULL Thoughtful Rose 9140G

2/11/19 Heifer LE 9140G Horned Reg. # \*4291608

SULL RED KNIGHT 2030 ET

SULL ROSES ARE RED ET

CF SOLUTION X ET  
K-KIM MONA LISA 10T ET  
SULL RED REWARD 9321  
SULL RED ROSEMARY -2 ET CL

SHORTHORN

BW: 1.8

WW: 66

YW: 103

M: 19

- Lot 5d has a little added length from end to end with a very sharp and attractive front one-third and is very correct at the ground. Not only does this heifer have a unique look, she also has some true base width when you get in behind her.
- Full sister to SULL Red Knight Rose 6452 that was the 2017 National Jr. Heifer Show Grand Champion Female and carried that success into the 2017 NAILE winning the Open and Jr. Purebred Shorthorn Show. Their dam, SULL Roses are Red 3213a, has quickly become an elite donor in our Shorthorn Program. She, herself, had a very successful show career, winning Reserve Champion at the 2014 NWSS Open Show as a calf and was also selected as the Champion Bred and Owned at the 2014 National Jr. Heifer Show.

## QUESTIONS?

For any questions of the 2019 Maternal Legends sale offering contact Sullivan Farms Marketing Representative, Josh Elder, 402-650-1380.

## MATERNAL LEGENDS SALE OFFERING

Selling **175** HEAD Many Dual Registered

- 22 Shorthorn Open Heifers
- 20 ShorthornPlus Open Heifers
- 20 Simmental & %Simmental Open Heifers
- 20 Chi/Mainetainer Open Heifers
- 10 Hereford Open Heifers
- 3 Angus Open Heifers
- 20 Shorthorn & ShorthornPlus Bred Heifers
- 10 Shorthorn Cows
- 15 Simmental Bred Heifers
- 10 Simmental Cows
- 15 Chianina/Mainetainer Bred Heifers
- 10 Chianina/Mainetainer Cows
- 185 Embryos Lots (All Breeds)  
Plus Rare Semen

## 2020 JUNIOR NATIONALS

National Junior Shorthorn Show	June 21 - 27, 2020	Abilene, TX
National Junior Limousin Show	June 27 - 3, 2020	West Monroe, LA
National Junior Maine-Anjou Show	June 28 - 4, 2020	Lima, OH
National Junior Chianina Show	June 28 - 4, 2020	Lima, OH
North American Junior Red Angus Event	June 28 - 4, 2020	Madison, WI
National Junior Charolais Show	July 5 - 10, 2020	Brookings, SD
National Junior Angus Show	July 3 - 11, 2020	Harrisburg, PA
National Junior Gelbvieh Show	July 5 - 10, 2020	Springfield, MO
American Jr Simmental Ass'n National Classic	July 5 - 11, 2020	Grand Island, NE
Junior National Hereford Expo	July 11 - 19, 2020	Louisville, KY



5e

**SULL Mary's Reward 9104G**

1/9/19 Heifer LE 9104G Polled Reg. # \*x4291605

SULL RED REWARD 9321

SULL RED ROSEMARY -3 ET CL

TEGM RED ADVANTAGE 100T  
MCV MARGIE MILLION 503Q  
CF TRUMP X  
NPS DESERT ROSE 004**SHORTHORN/MAINTAINER BW: 1.1 WW:55 YW: 85 M: 19**

- An absolute powerhouse that has future donor written all over her.
- She reminds us an awful lot of what her great dominant mother, SULL Red Rosemary, looked like at this stage.
- This is a full sister to SULL Roses are Red 3213a who has quickly become an elite donor in our Shorthorn Program. She, herself, had a very successful show career, winning Reserve Champion at the 2014 NWSS Open Show as a calf and was also selected as the Champion Bred and Owned at the 2014 National Jr. Heifer Show. She is also the mother to SULL Red Knight Rose 6452 who was the 2017 National Jr. Heifer Show Grand Champion Female and carried that success into the 2017 NAILE winning the Open and Jr. Purebred Shorthorn Show.
- Dual registered purebred Shorthorn/Maintainer.



5f

**SULL RGLC Red Rosemary 912**

3/26/19 Heifer LE 912 Horned Reg. # \*4291831

SULL RED KNIGHT 2030 ET

SULL RED ROSEMARY -3 ET CL

CF SOLUTION X ET  
K-KIM MONA LISA 10T ET  
CF TRUMP X  
NPS DESERT ROSE 004**SHORHTON BW: 3.5 WW:69 YW: 110 M: 19**

- A moderate framed, sound structured future brood cow that still maintains a show heifer design.
- Her dam, SULL Red Rosemary, stems from the NPS Desert Rose 004 family that has produced some of the most elite and profitable breed legends such as, SULL Rosemary 636, HD Ruby 903, CF Solution and SULL Right Direction.
- Owned with Rocking G Land and Cattle



5g

**SULL Knighted Ruby 9273G**

3/7/19 Heifer LE 9273G Polled X Reg. # \*x4291615

SULL RED KNIGHT 2030 ET

HD RUBY 903

K-KIM MONA LISA 10T ET  
CF TRUMP X  
NPS DESERT ROSE 004**SHORTHORN BW: 1.8 WW:66 YW: 106 M: 22**

- One of the most phenotypically flawless Shorthorn females in the offering.
- We love this ones foot size, bone work, structural correctness and body depth combined with her added eye appeal that will make this one a fun one to show throughout the year to come.
- Her dam, HD Ruby, was a past National Jr. Heifer Show and NAILE Champion for the Hahn family. She, herself, stems from the NPS Desert Rose 004 family that has produced some of the most elite and profitable breed legends such as, SULL Rosemary 636, HD Ruby 903, CF Solution and SULL Right Direction.





# 5h

## SULL Ransom Rose 9143G

2/2/19 Heifer LE 9143G Polled Reg. # \*x4291609

SULL RGLC RED RANSOM ET

SULL RED ROSEMARY -3 ET CL

SULL RED REWARD 9321  
SULL MIRAGE FOREVER 8121 ET  
CF TRUMP X  
NPS DESERT ROSE 004

SHORTHORN

BW: 2.6

WW: 61

YW: 95

M: 16

- An elite daughter of SULL Red Ransom that is a full brother to SULL RGLC Legacy.
- Lot 5h is one of those heifers that every day you look at her she keeps getting better and better and we love the future that we see in this female. She possesses a striking profile and yet still has some added power that reminds us a lot of her popular dam, SULL Red Rosemary.
- Her dam, SULL Red Rosemary, stems from the NPS Desert Rose 004 family that has produced some of the most elite and profitable breed legends such as, SULL Rosemary 636, HD Ruby 903, CF Solution and SULL Right Direction.



# 5j

## SULL American Value 8334F

3/20/18 Bred Heifer LE 8334F Horned Reg. # \*4290443

STUDER'S TRUE VALUE 83B

SULL MISS AMERICA 6073D ET

MURIDALE BONANZA 85W  
DSF MEG 38W  
SULL RED REWARD 9321  
SULL ROSE MARY 636-2 ET CL

SHORTHORN

BW: 0.9

WW: 55

YW: 81

M: 17

- Bred to FREE K-Kim Hot Commodity - Female; Due 1/26/2020
- A stout featured, feminine fronted female that has a twist of an outcross pedigree.
- This is the first natural calf of our future new leading donor, SULL Miss America 6073d. SULL Miss America 6073d is a unique combination of true power with incredible foot size and bone work maintaining extra body shape with eye appeal. This female had a successful show career being selected Calf Champion at the NAILE and was Reserve Champion as a bred at the NWSS. We cannot wait to see more progeny from this new powerhouse donor.



# 5k

## SULL Red Rose 8149F

3/5/18 Bred Heifer LE 8149F Horned Reg. # \*4290441

SULL RED KNIGHT 2030 ET

SULL ROSES ARE RED ET

CF SOLUTION X ET  
K-KIM MONA LISA 10T ET  
SULL RED REWARD 9321  
SULL RED ROSEMARY -2 ET CL

SHORTHORN

BW: 1.8

WW: 66

YW: 103

M: 19

- Bred to FREE K-Kim Hot Commodity - Female; Due 1/27/2020.
- One of my favorite bred heifers in the Shorthorn division and she is sure to be a future donor for her new program.
- She possesses the structural correctness and eye appeal of her popular dam, SULL Roses are Red 3213a, and possesses the body shape and mass of her dominant sire, SULL Red Knight 2030.
- Full sister to SULL Red Knight Rose 6452, who was the 2017 National Jr. Heifer Show Grand Champion Female and carried that success into the 2017 NAILE winning the Open and Jr. Purebred Shorthorn Show.



# Myrtle Bo

cow family

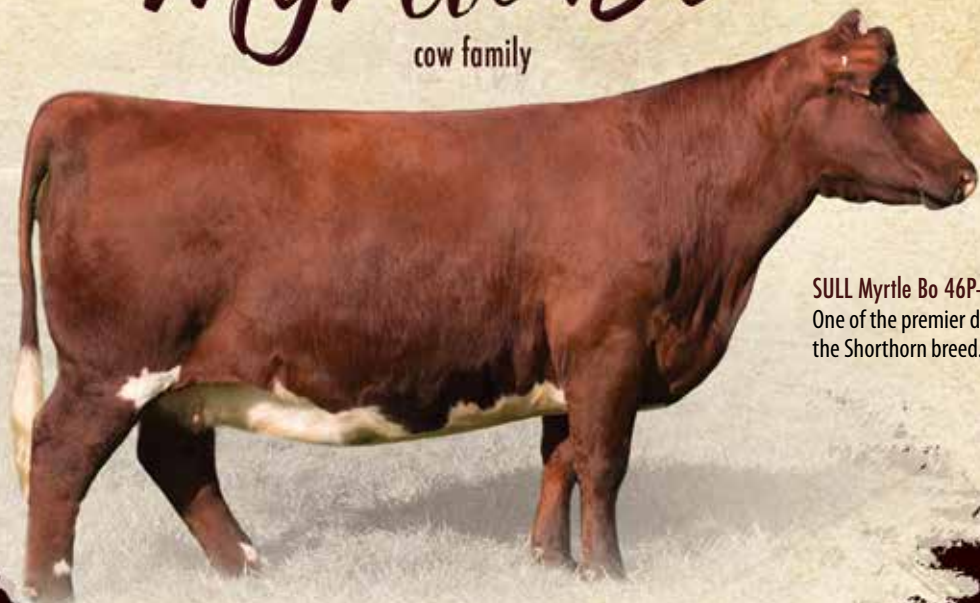

SULL Myrtle Bo 46P-3  
One of the premier donors in the Shorthorn breed.

SULL Bo's Martha 4101  
Grand Shorthorn, '15 NAILE Open & Jr.  
Res. Grand Shorthorn, '15 NJSS  
Multiple full sisters selling.



Cindy



Cindy

SULL Bo's Knight 5904  
Third Overall, '17 NJSS  
Fourth Overall, '17 IA State Fair 4-H  
Grand Shorthorn, '17 IA State Fair Open

6a

## SULL Legend of Bo 9098G

1/3/19 Heifer LE 9098G Horned Reg. # \*4291603

SULL RED KNIGHT 2030 ET

CF SOLUTION X ET  
K-KIM MONA LISA 10T ET

SULL MYRTLE BO 46P-3 ET CL

CF TRUMP X  
MISS MYRTLE BO 305 ET

SHORTHORN BW: 3.6 WW:64 YW: 100 M: 18



- Lot 6a is one of the soundest structured females combined with extra overall mass, body dimension and eye appeal.
- This female can run with the best of them. We have high hopes and expectations of this elite Myrtle Bo 46 daughter.
- She is a full sister to the 2015 NAILE Open and Jr. Show National Champion, SULL Martha's Bo 4101, that was also Reserve Champion at the 2015 National Jr. Heifer Show. Another full sister, SULL Ruthie's Bo 6269d, was the Champion Bred and Owned as the 2017 National Jr. Heifer Show as a featured lot in this year's donor cow offering (Lot 77). At the 2017 National Jr. Heifer Show another full sister was selected 5th Overall for the Obrecht family. This is the last of the Red Knight/Myrtle Bo 46p progeny as the great Myrtle Bo 46p cow is now deceased. Progeny from this great bloodline are some of the best cows in the breed that add maternal traits, structural correctness, true body shape and excellent udder quality. They are very versatile and will work to a large pool of today's sires.





6b

## SULL Legend of Myrtle 9099G

1/9/19 Heifer LE 9099G Horned Reg. # \*4291604

SULL RED KNIGHT 2030 ET

CF SOLUTION X ET  
K-KIM MONA LISA 10T ET

SULL MYRTLE BO 46P-3 ET CL

CF TRUMP X  
MISS MYRTLE BO 305 ET

SHORTHORN

BW: 3.6

WW: 64

YW: 100

M: 18

- Lot 6b is one of the most unique Red Knight/Myrtle Bo 46p daughters ever born at Sullivan Farms. We think, that in the right hands, this one can hit the show ring hard right out of the gate and has the overall quality to contend for Supremes and get her twelve o'clock for next summer in Texas at the National Jr. Heifer Show and she will give them all they can handle.
- She is a full sister to the 2015 NAILE Open and Jr. Show National Champion, SULL Martha's Bo 4101, that was also Reserve Champion at the 2015 National Jr. Heifer Show. Another full sister, SULL Ruthie's Bo 6269d, was the Champion Bred and Owned as the 2017 National Jr. Heifer Show as a featured lot in this year's donor cow offering (Lot 77). At the 2017 National Jr. Heifer Show another full sister was selected 5th Overall for the Obrecht family. This is the last of the Red Knight/Myrtle Bo 46p progeny as the great Myrtle Bo 46p cow is now deceased. Progeny from this great bloodline are some of the best cows in the breed that add maternal traits, structural correctness, true body shape and excellent udder quality. They are very versatile and will work to a large pool of today's sires.



6c

## SULL Power of Bo 9110G

1/10/19 Heifer LE 9110G Polled Reg. # \*x4291606

SULL RED KNIGHT 2030 ET

CF SOLUTION X ET  
K-KIM MONA LISA 10T ET

SULL MYRTLE BO 46P-3 ET CL

CF TRUMP X  
MISS MYRTLE BO 305 ET

SHORTHORN

BW: 3.6

WW: 64

YW: 100

M: 18

- A more moderate framed, stout featured Myrtle Bo daughter that still maintains the show ring look.
- She is a full sister to the 2015 NAILE Open and Jr. Show National Champion, SULL Martha's Bo 4101, that was also Reserve Champion at the 2015 National Jr. Heifer Show. Another full sister, SULL Ruthie's Bo 6269d, was the Champion Bred and Owned as the 2017 National Jr. Heifer Show as a featured lot in this year's donor cow offering (Lot 77). At the 2017 National Jr. Heifer Show another full sister was selected 5th Overall for the Obrecht family. This is the last of the Red Knight/Myrtle Bo 46p progeny as the great Myrtle Bo 46p cow is now deceased. Progeny from this great bloodline are some of the best cows in the breed that add maternal traits, structural correctness, true body shape and excellent udder quality. They are very versatile and will work to a large pool of today's sires.



6d

## SULL Myrtle's Legacy 8064F

1/10/18 Bred Heifer LE 8064F Polled Reg. # \*x4292149

SULL RGLC LEGACY 525

SULL RED REWARD  
SULL MIRAGE FOREVER 8121 ET

SULL MYRTLE BO 46P-1

CF TRUMP X  
MISS MYRTLE BO 305 ET

SHORTHORN

BW: 2.5

WW: 56

YW: 85

M: 17

- Bred to FREE K-Kim Hot Commodity; Due 4/19/2020.
- A daughter of the 7 time National Champion, SULL RGLC Legacy!
- A high performing extra attractive up headed female with added length of body and extra overall substance of mass.
- Progeny from this great bloodline are some of the best cows in the breed that add maternal traits, structural correctness, true body shape and excellent udder quality. They are very versatile and will work to a large pool of today's sires.



6e

**SULL Legendary Bo 8169F**

3/27/18 Bred Heifer LE 8169F Polled Reg. # \*x4290440

SULL RGLC LEGACY 525 ET

SULL MYRTLE BO 46P-1

SULL RED REWARD 9321  
SULL MIRAGE FOREVER 8121 ET  
CF TRUMP X  
MISS MYRTLE BO 305 ET**SHORTHORN**

BW: 2.5 WW: 56 YW: 85 M: 17

- Bred to FREE K-Kim Hot Commodity; Due 2/5/2020.
- A moderate framed striking female that is a daughter of the 7 time National Champion, SULL RGLC Legacy, which combines extra body mass and muscle shape with a very smooth overall package.
- This dark red female is one that will catch everyone's eye on sale day.
- Progeny from this great bloodline are some of the best cows in the breed that add maternal traits, structural correctness, true body shape and excellent udder quality. They are very versatile and will work to a large pool of today's sires.



6f

**SULL Armored Bo 8322F**

3/6/18 Bred Heifer LE 8322F Polled Reg. # \*x4290442

SULL ARMORED KNIGHT 6506D ET

SULL MYRTLE BO 46P-3 ET CL

SULL RED KNIGHT 2030 ET  
SULL CRYSTAL'S LUCY ET  
CF TRUMP X  
MISS MYRTLE BO 305 ET**SHORTHORN**

BW: 3.9 WW: 58 YW: 91 M: 14

- Bred to SULL Red Reward 9321; due 1/27/2020.
- We love the maternal design and the sleekness of this female. She is phenotypically flawless from every angle and from top to bottom.
- Her sire, SULL Armored Knight 6506d, is a Red Knight son and out of the popular donor cow and Denver Champion, SULL Crystal's Lucy 0686.
- Progeny from the great Myrtle Bo 46p bloodlines are some of the best cows in the breed that add maternal traits, structural correctness, true body shape and excellent udder quality. They are very versatile and will work to a large pool of today's sires.



6g

**SULL Knighted Bo 8171F**

2/21/18 Bred Heifer LE 8171F Horned Reg. # \*4290445

SULL RED KNIGHT 2030 ET

SULL MYRTLE BO 46P-1

CF SOLUTION X ET  
K-KIM MONA LISA 10T ET  
CF TRUMP X  
MISS MYRTLE BO 305 ET**SHORTHORN**

BW: 3.3 WW: 63 YW: 98 M: 18

- Bred to FREE K-Kim Hot Commodity - Female; due 1/27/2020.
- One of the most complete and flawless of the Red Knight/Myrtle Bo 46p bred heifers. Don't let her short ears discourage you, this one is flat good. And, quite frankly, if she would have had her ears she would have seen a lot of success in the show ring.
- She is a full sister to the 2015 NAILE Open and Jr. Show National Champion, SULL Martha's Bo 4101, that was also Reserve Champion at the 2015 National Jr. Heifer Show. Another full sister, SULL Ruthie's Bo 6269d, was the Champion Bred and Owned as the 2017 National Jr. Heifer Show as a featured lot in this year's donor cow offering (Lot 77). At the 2017 National Jr. Heifer Show another full sister was selected 5th Overall for the Obrecht family. This is the last of the Red Knight/Myrtle Bo 46p progeny as the great Myrtle Bo 46p cow is now deceased. Progeny from this great bloodline are some of the best cows in the breed that add maternal traits, structural correctness, true body shape and excellent udder quality. They are very versatile and will work to a large pool of today's sires.



**6h**

3/26/18 Bred Heifer LE 8234F Horned Reg. # \*4290438

SULL RED KNIGHT 2030 ET

SULL MYRTLE BO 46P-1

CF SOLUTION X ET  
K-KIM MONA LISA 10T ET  
CF TRUMP X  
MISS MYRTLE BO 305 ET**SHORTHORN****BW: 3.3 WW: 63 YW: 98 M: 18**

- Bred to FREE K-Kim Hot Commodity - Female; due 2/18/2020.
- A very stylish and stout ended female that is moderate in her frame size and very correct at the ground.
- She is a full sister to the 2015 NAILE Open and Jr. Show National Champion, SULL Martha's Bo 4101, that was also Reserve Champion at the 2015 National Jr. Heifer Show. Another full sister, SULL Ruthie's Bo 6269d, was the Champion Bred and Owned as the 2017 National Jr. Heifer Show as a featured lot in this year's donor cow offering (Lot 77). At the 2017 National Jr. Heifer Show another full sister was selected 5th Overall for the Obrecht family. This is the last of the Red Knight/Myrtle Bo 46p progeny as the great Myrtle Bo 46p cow is now deceased. Progeny from this great bloodline are some of the best cows in the breed that add maternal traits, structural correctness, true body shape and excellent udder quality. They are very versatile and will work to a large pool of today's sires.

**6j**

1/25/18 Bred Heifer LE 8078F Horned Reg. # \*4290437

SULL RED KNIGHT 2030 ET

SULL MYRTLE BO 46P-1

CF SOLUTION X ET  
K-KIM MONA LISA 10T ET  
CF TRUMP X  
MISS MYRTLE BO 305 ET**SHORTHORN****BW: 3.3 WW: 63 YW: 98 M: 18**

- Bred to FREE K-KIM Hot Commodity; due 3/25/2020.
- A little growthier, longer bodied Red Knight/Myrtle Bo 46p daughter. If you're looking to add a little more performance and a little extra length, this one will fit the ticket.
- She is a full sister to the 2015 NAILE Open and Jr. Show National Champion, SULL Martha's Bo 4101, that was also Reserve Champion at the 2015 National Jr. Heifer Show. Another full sister, SULL Ruthie's Bo 6269d, was the Champion Bred and Owned as the 2017 National Jr. Heifer Show as a featured lot in this year's donor cow offering (Lot 77). At the 2017 National Jr. Heifer Show another full sister was selected 5th Overall for the Obrecht family. This is the last of the Red Knight/Myrtle Bo 46p progeny as the great Myrtle Bo 46p cow is now deceased. Progeny from this great bloodline are some of the best cows in the breed that add maternal traits, structural correctness, true body shape and excellent udder quality. They are very versatile and will work to a large pool of today's sires.

**6k**

1/15/18 Bred Heifer LE 8168F Horned Reg. # \*4290444

SULL RED KNIGHT 2030 ET

SULL MYRTLE BO 46P-1

CF SOLUTION X ET  
K-KIM MONA LISA 10T ET  
CF TRUMP X  
MISS MYRTLE BO 305 ET**SHORTHORN****BW: 3.3 WW: 63 YW: 98 M: 18**

- Bred to FREE K-Kim Hot Commodity; due 2/20/2020.
- Another Myrtle Bo 46p daughter that carries on the structural correctness and looseness of skeleton that you expect from these bloodlines and has a little added growth and performance.
- She is a full sister to the 2015 NAILE Open and Jr. Show National Champion, SULL Martha's Bo 4101, that was also Reserve Champion at the 2015 National Jr. Heifer Show. Another full sister, SULL Ruthie's Bo 6269d, was the Champion Bred and Owned as the 2017 National Jr. Heifer Show as a featured lot in this year's donor cow offering (Lot 77). At the 2017 National Jr. Heifer Show another full sister was selected 5th Overall for the Obrecht family. This is the last of the Red Knight/Myrtle Bo 46p progeny as the great Myrtle Bo 46p cow is now deceased.





6m

**SULL Bo's Myrtle 8098F**

1/9/18 Bred Heifer LE 8098F Horned Reg. # \*4290439

SULL RED KNIGHT 2030 ET

SULL MYRTLE BO 46P-1

CF SOLUTION X ET  
K-KIM MONA LISA 10T ET  
CF TRUMP X  
MISS MYRTLE BO 305 ET**SHORTHORN****BW: 3.3 WW: 63 YW: 98 M: 18**

- Bred to FREE K-KIM Hot Commodity; due 2/8/2020.
- Lot 6m is one of our favorite bred heifers in this year's Maternal Legend purebred Shorthorn division. She is one of those females that kind of just has it all – power, body and structural correctness in a maternal package with added eye appeal.
- She is a full sister to the 2015 NAILE Open and Jr. Show National Champion, SULL Martha's Bo 4101, that was also Reserve Champion at the 2015 National Jr. Heifer Show. Another full sister, SULL Ruthie's Bo 6269d, was the Champion Bred and Owned as the 2017 National Jr. Heifer Show as a featured lot in this year's donor cow offering (Lot 77). At the 2017 National Jr. Heifer Show another full sister was selected 5th Overall for the Obrecht family. This is the last of the Red Knight/Myrtle Bo 46p progeny as the great Myrtle Bo 46p cow is now deceased.



*Perfection*  
cow family

KOLT AA Red Perfection 4Y,  
Dam of lot 7.



7

**AA KANE Perfection 4F**

4/2/18 Bred Heifer LE AA 4F Polled Reg. # \*x4273427

NPS DURANGO 774 CBH ET

KOLT AA RED PERFECTION 4Y

DEERPARK IMPROVER 57  
KA'BA ROSE T90  
SULL RED REWARD 9321  
AA MISS PERFECTION 04P**SHORTHORN****BW: 2.1 WW: 56 YW: 81 M: 16**

- Bred to FREE K-Kim Hot Commodity; due 1/26/2020.
- This is one of our favorite, not only from a breeding aspect, but her overall build and design is flat impressive. An elite outcross female with donor potential that will give you endless breeding opportunities. She is one that we think can produce top end herd sires or future show heifers.
- Her genetic makeup brings you a balance of fresh new genetics combined with some of the most proven genetics over the past decade.





# Cherri

cow family

SULL Cherri 205-7  
A national champion  
that has produced  
multiple national  
champions and NJSS  
champions.

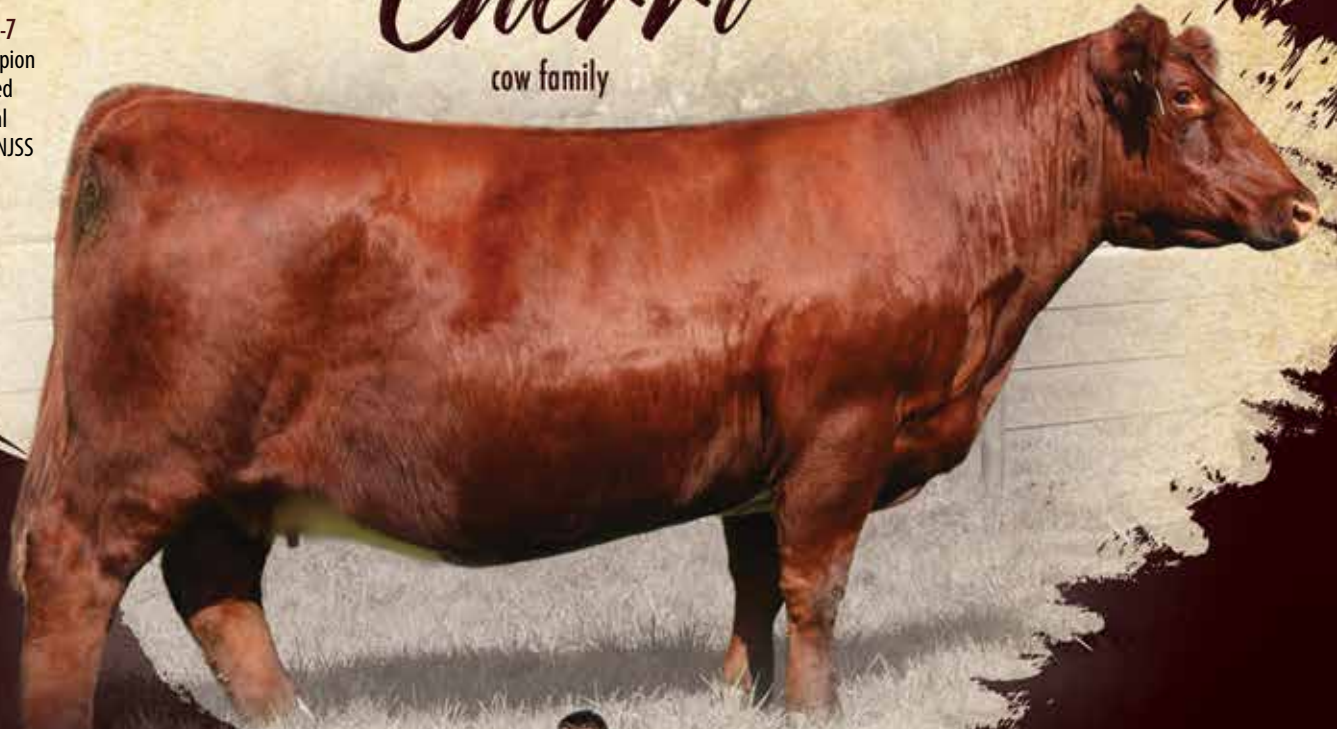

**SULL Black Cherri**  
Champion ShorthornPlus; 2019 NWSS Open  
& Jr., 2018 NAILE Open Show, 2018 American  
Royal Jr Show, 4th Overall 2018 NJSS, 3rd Overall  
2018 IA State Fair FFA.  
Full sib sells as lot 8c, 8f.



**SULL Cherri Mary Lou**  
Grand Shorthorn, '13 National Jr. Shorthorn Show



**SULL Wild Cherri 3269**  
Grand Shorthorn,  
'14 NAILE Open & Jr.  
Grand Shorthorn,  
'14 NJSS



**SULL Cherri Commodity**  
Bolin/Sullivan Donor



8a

**SULL Cherri's Epic 9386G**

3/7/19 Heifer LE 9386G Polled Reg. # \*xAR4291667

**BOE EPIC****SULL CHERRI 205-3 ET**BOE GARTH  
MISS BOE 502R  
WHR SONNY 8114  
MCKEE'S ASL CHERRI 742**SHORTHORNPLUS/MAINETAINER BW: 2.5 WW:48 YW: 70 M: 13**

- A new mating on a cow that is basically produced a Champion of every level in the Purebred Shorthorn and Shorthorn Plus division. Lot 8a, we think, in time, will be extremely competitive, whether you decide to show her as a Shorthorn Plus or a Maintainer. She has a very unique, maternal design with a striking front one-third.
- Her dam, Cherri 205, was a National Champion as one of the most popular cows in the Shorthorn breed. She is the dam of the 2013 and 2014 National Jr. Heifer Show Grand Champions Females as well as the dam of, SULL Wild Cherri, which was the 2014 NAILE Jr. and Open Show Champion Female. Not only has she been dominant in producing National Champion Purebred Shorthorn Females, she is also the dam of Jake Brandt's many-time Champion, SULL Black Cherri, that was the 4th Overall Shorthorn Plus Female at the National Jr. Heifer Show that went on to be selected Champion Shorthorn Plus at the American Royal, NAILE and 2019 NWSS.
- Dual registered Maintainer and Shorthorn Plus.

8b

**SULL Epic Cherri 9378G**

2/26/19 Heifer LE 9378G Polled Reg. # \*xAR4291666

**BOE EPIC****SULL CHERRI 205-3 ET**BOE GARTH  
MISS BOE 502R  
WHR SONNY 8114  
MCKEE'S ASL CHERRI 742**SHORTHORNPLUS/MAINETAINER BW: 2.5 WW:48 YW: 70 M: 13**

- A full sister to 8a that has a lot of the same traits and makeup in terms of her body shape, balance and eye appeal. This heifer resembles a lot of the design of her famous dam, Cherri 205.
- Her dam, Cherri 205, was a National Champion as one of the most popular cows in the Shorthorn breed. She is the dam of the 2013 and 2014 National Jr. Heifer Show Grand Champions Females as well as the dam of, SULL Wild Cherri, which was the 2014 NAILE Jr. and Open Show Champion Female. Not only has she been dominant in producing National Champion Purebred Shorthorn Females, she is also the dam of Jake Brandt's many-time Champion, SULL Black Cherri, that was the 4th Overall Shorthorn Plus Female at the National Jr. Heifer Show that went on to be selected Champion Shorthorn Plus at the American Royal, NAILE and 2019 NWSS.
- Dual registered Maintainer and Shorthorn Plus.

8c

**SULL Fancy Cherri 9529G**

4/18/19 Heifer LE 9529G Polled Reg. # \*xAR4291668

**COLBURN PRIMO 5153****SULL CHERRI 205-3 ET**DAMERON FIRST CLASS  
SILVEIRAS SARAS DREAM 1339  
WHR SONNY 8114  
MCKEE'S ASL CHERRI 742**SHORTHORNPLUS BW: 2.4 WW:59 YW: 89 M: 15**

- Big time, fancy show heifer here! This one is fresh in from a satellite herd from Wyoming but she is one of those that will be catching everyone's eye on sale day.
- She has an incredible striking profile with added body mass and blessed with an exceptional hair coat.
- Full sister to Jake Brandt's many-time Champion, SULL Black Cherri, that was the 4th Overall Shorthorn Plus Female at the National Jr. Heifer Show that went on to be selected Champion Shorthorn Plus at the American Royal, NAILE and 2019 NWSS.
- Her dam, Cherri 205, was a National Champion as one of the most popular cows in the Shorthorn breed. She is the dam of the 2013 and 2014 National Jr. Heifer Show Grand Champions Females as well as the dam of, SULL Wild Cherri, which was the 2014 NAILE Jr. and Open Show Champion Female.



**8d**

**SULL RGLC Cherri Pie 908**

2/27/19 Heifer LE 908 Polled Reg. # \*x4291832

SULL RGLC LEGACY 525 ET

SULL CHERRI 205-2 ET

SULL RED REWARD 9321  
SULL MIRAGE FOREVER 8121 ET  
WHR SONNY 8114  
MCKEE'S ASL CHERRI 742

**SHORTHORN** BW: 1.9 WW: 56 YW: 84 M: 16

- Full sister to 8d that was raised by Mark Gordon of Rockin G Shorthorns.
- This is one of the most massive and powerfully constructed females yet still has the looseness of skeleton in structural correctness and eye appeal to be a very competitive Shorthorn at any level. She will be turning heads on sale day for sure
- Her dam, Cherri 205, was a National Champion as one of the most popular cows in the Shorthorn breed. She is the dam of the 2013 and 2014 National Jr. Heifer Show Grand Champion Females as well as the dam of SULL Wild Cherri, which was the 2014 NAILE Jr. and Open Show Champion Female. Not only has she been dominant in producing National Champion Purebred Shorthorn Females, she is also the dam of Jake Brandt's many-time Champion, SULL Black Cherri, that was the 4th Overall Shorthorn Plus Female at the National Jr. Heifer Show that went on to be selected Champion Shorthorn Plus at the American Royal, NAILE and 2019 NWSS.
- Owned with Rocking G Land and Cattle



**8e**

**SULL Cherri Legend 9119G**

5/3/19 Heifer LE 9119G Polled Reg. # \*x4291655

SULL RGLC LEGACY 525 ET

SULL CHERRI 205-3 ET

SULL RED REWARD 9321  
SULL MIRAGE FOREVER 8121 ET  
WHR SONNY 8114  
MCKEE'S ASL CHERRI 742

**SHORTHORN** BW: 2 WW: 56 YW: 84 M: 16

- Another very striking show heifer that is the youngest of our purebred offering in this year's Maternal Legends sale. For a purebred Shorthorn it's hard to put this kind of front end on a female that still maintains the kind of body shape that you see from Lot 8e.
- Her dam, Cherri 205, was a National Champion as one of the most popular cows in the Shorthorn breed. She is the dam of the 2013 and 2014 National Jr. Heifer Show Grand Champions Females as well as the dam of, SULL Wild Cherri, which was the 2014 NAILE Jr. and Open Show Champion Female. Not only has she be dominant in producing National Champion Purebred Shorthorn Females, she is also the dam of Jake Brandt's many-time Champion, SULL Black Cherri, that was the 4th Overall Shorthorn Plus Female at the National Jr. Heifer Show that went on to be selected Champion Shorthorn Plus at the American Royal, NAILE and 2019 NWSS.



**8f**

**SULL Black Cherri 7683E**

9/10/17 Bred Heifer LE 7683E Polled Reg. # \*xAR4270293

COLBURN PRIMO 5153

SULL CHERRI 205-6 ET

DAMERON FIRST CLASS  
SILVEIRAS SARAS DREAM 1339  
WHR SONNY 8114  
MCKEE'S ASL CHERRI 742

**SHORTHORNPLUS** BW: 2.4 WW: 60 YW: 92 M: 15

- Bred to Daddy's Money; due 11/10/2019.
- This elite female was from our show string that we decided to offer in this year's Maternal Legends sale. She has been a standout since the day she was born.
- Full sister to Jake Brandt's many-time Champion, SULL Black Cherri, that was the 4th Overall Shorthorn Plus Female at the National Jr. Heifer Show that went on to be selected Champion Shorthorn Plus at the American Royal, NAILE and 2019 NWSS.
- Her dam, Cherri 205, was a National Champion as one of the most popular cows in the Shorthorn breed. She is the dam of the 2013 and 2014 National Jr. Heifer Show Grand Champions Females as well as the dam of, SULL Wild Cherri, which was the 2014 NAILE Jr. and Open Show Champion Female.



# Reference Sires



**SULL Current Commodity**  
 CW: 8 BW: 0.1 WW: 49  
 YW: 65 MK: 19



**SULL RGLC Legacy**  
 CW: 8 BW: 1.4 WW: 53  
 YW: 80 MK: 18



**SULL Red Knight**  
 CW: 11 BW: 0.8 WW: 68  
 YW: 107 MK: 22



**FREE K-KIM Hot Commodity**  
 CW: 13  
 BW: -1.0  
 WW: 55  
 YW: 74  
 MK: 21



**SULL Red Reward**  
 CW: 14 BW: -2.1 WW: 46  
 YW: 68 MK: 18



**WLE COPACETIC E02**  
 CW: 10.5 BW: 1.9 WW: 69  
 YW: 98.1 MK: 17  
 API: 103.9 TI: 65



**THSF Lover Boy B33**  
 CW: 17.8 BW: -1.5  
 WW: 68.6 YW: 96.9  
 MK: 20.3  
 API: 145.5 TI: 77



**HPF Quantum Leap Z952**  
 CW: 13.5 BW: 1.7 WW: 75.2  
 YW: 106.2 MK: 18.7 API: 130.4 TI: 74



**HIGG Franchise**  
 CW: 10 BW: 1.1 WW: 52  
 YW: 78 MK: 24



**FHEN Halftime A127**  
 CW: 13.7 BW: -0.3  
 WW: 55.5 YW: 84 MK: 22.4  
 API: 132.3 TI: 67.5



# Proud Mary

cow family



**JBSF Proud Mary 317C**  
 Supreme Female, '16 IA State Fair  
 Champion Female, '16 NAILE Open & Jr.  
 Champion Female,  
 '16 AJSA National Classic.  
 Dam of Lot 9a - 9f.



**JSUL Mary is Proud 8047**  
 Champion, '19 Simmental Sweepstakes Jr. Show  
 Grand Simmental, '19 Fort Worth  
 Reserve Simmental, '18 NAILE Open  
 Calf Champion, '19 NWSS  
 Full sib sells as lot 9f.

**JSUL Cech's Mary 8367F**  
 Supreme Female, '19 MN State Fair FFA Show  
 Congratulations to the Cech Family.  
 Full sib sells as 9a, 9b, 9c, 9e.



**JSUL Something About Mary**  
 One of the Best Simmental Bulls out of one of  
 the best Simmental cows. Sullivan Farms will  
 be offering this breed leading sire this winter.





9a

**JSUL Mary's Mark 9031G**

1/29/19 Heifer LE 9031G Polled Reg. # 3603864

S A V BISMARK 5682

JBSF PROUD MARY

G A R GRID MAKER  
S A V ABIGALE 0451  
YARDLEY HIGH REGARD W242  
BROOKS STEELMAGNOLIA X57

50% SIMMENTAL

CE:12.5 BW:-0.4 WW:60.8 YW:91.8 M:22.3 API:120.1 TI:65.1

- A full sister to Lot 9b, 9c and 9e that is maybe of the most fault-free of all of her sisters. She is perfect at the ground and yet still has plenty of mass and substance in a very feminine, striking show heifer package. A full sister to Lot 9a from our 2018 fall heifer calf crop was recently selected as a Supreme Champion Female Overall Breeds in the Open Show at the Minnesota State Fair.
- Her dam, JBSF Proud Mary 317c, was the 2016 Supreme Champion Female at the Iowa State Fair 4-H Show as well as the 2016 National Jr. Heifer Show Grand Champion Female. She carried that success into the fall of 2016 as the Champion Female at the NAILE Open and Jr. Show. In her first set of ET calves she is quickly surpassing our expectations of her show ring success carrying that success into her progeny. Retaining 50% Embryo Intrest.



9b

**JSUL Mary's Proud 9028G**

1/12/19 Heifer LE 9028G Polled Reg. # 3603865

S A V BISMARK 5682

JBSF PROUD MARY

G A R GRID MAKER  
S A V ABIGALE 0451  
YARDLEY HIGH REGARD W242  
BROOKS STEELMAGNOLIA X57

50% SIMMENTAL

CE:12.5 BW:-0.4 WW:60.8 YW:91.8 M:22.3 API:120.1 TI:65.1

- Lot 9b has the most pizzazz and eye appeal of her four sisters combined with a very smooth and maternal design. A full sister to Lot 9b from our 2018 fall heifer calf crop was recently selected as a Supreme Champion Female Overall Breeds in the Open Show at the Minnesota State Fair.
- Her dam, JBSF Proud Mary 317c, was the 2016 Supreme Champion Female at the Iowa State Fair 4-H Show as well as the 2016 National Jr. Heifer Show Grand Champion Female. She carried that success into the fall of 2016 as the Champion Female at the NAILE Open and Jr. Show. In her first set of ET calves she is quickly surpassing our expectations of her show ring success carrying that success into her progeny. She is the mother of the Grand Champion Purebred Female at the 2019 FWSS, JSUL Mary Is Proud 8047f, that was also selected Reserve Champion Purebred Female as a calf at the 2018 NAILE Open Show.



9c

**JSUL Mary's Biz 9040G**

1/14/19 Heifer LE 9040G Polled Reg. # 3603866

S A V BISMARK 5682

JBSF PROUD MARY

G A R GRID MAKER  
S A V ABIGALE 0451  
YARDLEY HIGH REGARD W242  
BROOKS STEELMAGNOLIA X57

50% SIMMENTAL

CE:12.5 BW:-0.4 WW:60.8 YW:91.8 M:22.3 API:120.1 TI:65.1

- The thickest ended of the Bismarck/Proud Mary sisters but yet still has that show ring look and a sound structured package. Lot 9c can definitely run at the highest level. A full sister to Lot 9b from our 2018 fall heifer calf crop was recently selected as a Supreme Champion Female Overall Breeds in the Open Show at the Minnesota State Fair.
- Her dam, JBSF Proud Mary 317c, was the 2016 Supreme Champion Female at the Iowa State Fair 4-H Show as well as the 2016 National Jr. Heifer Show Grand Champion Female. She carried that success into the fall of 2016 as the Champion Female at the NAILE Open and Jr. Show. In her first set of ET calves she is quickly surpassing our expectations of her show ring success carrying that success into her progeny. She is the mother of the Grand Champion Purebred Female at the 2019 FWSS, JSUL Mary Is Proud 8047f, that was also selected Reserve Champion Purebred Female as a calf at the 2018 NAILE Open Show.





**9d**

## JSUL Dew Mary Proud 9169G

3/3/19 Heifer LE 9169G Polled Reg. # 3603871

GSC GCCO DEW NORTH 102C

JBSF PROUD MARY

HTP/SVF DURACELL T52  
WELSH'S SCARLET 161Z  
YARDLEY HIGH REGARD W242  
BROOKS STEELMAGNOLIA X57

**PUREBRED SIMMENTAL**

**CE:11.6 BW:0.1 WW:61.2 YW:86.1 M:19.1 API:110.7 TI:63.2**

- Lot 9a not only has a pedigree of national champions but has national level quality as well. This sound structured female combines the desired eye appeal and body shape of today's show ring.
- Her dam, JBSF Proud Mary 317c, was the 2016 Supreme Champion Female at the Iowa State Fair 4-H Show as well as the 2016 National Jr. Heifer Show Grand Champion Female. She carried that success into the fall of 2016 as the Champion Female at the NAILE Open and Jr. Show. In her first set of ET calves she is quickly surpassing our expectations of her show ring success carrying that success into her progeny. She is the mother of the Grand Champion Purebred Female at the 2019 FWSS, JSUL Mary Is Proud 8047f, that was also selected Reserve Champion Purebred Female as a calf at the 2018 NAILE Open Show.



**9e**

## JSUL Solid Mary 9080G

2/22/19 Heifer LE 9080G Polled Reg. # 3603867

S A V BISMARK 5682

JBSF PROUD MARY

G A R GRID MAKER  
S A V ABIGALE 0451  
YARDLEY HIGH REGARD W242  
BROOKS STEELMAGNOLIA X57

**50% SIMMENTAL**

**CE:12.5 BW:-0.4 WW:60.8 YW:91.8 M:22.3 API:120.1 TI:65.1**

- A full sister to Lot 9b, 9c and 9d that has a little more of a cow look to her but yet still enough look, smoothness, body shape and structural correctness to be a high level show heifer. Full sister to Lot 9e from our 2018 fall heifer calf crop was recently selected as a Supreme Champion Female Overall Breeds in the Open Show at the Minnesota State Fair.
- Her dam, JBSF Proud Mary 317c, was the 2016 Supreme Champion Female at the Iowa State Fair 4-H Show as well as the 2016 National Jr. Heifer Show Grand Champion Female. She carried that success into the fall of 2016 as the Champion Female at the NAILE Open and Jr. Show. In her first set of ET calves she is quickly surpassing our expectations of her show ring success carrying that success into her progeny. She is the mother of the Grand Champion Purebred Female at the 2019 FWSS, JSUL Mary Is Proud 8047f, that was also selected Reserve Champion Purebred Female as a calf at the 2018 NAILE Open Show.



**9f**

## JSUL Quantum Mary 8091F

2/16/18 Bred Heifer LE 8091F Polled Reg. # 3605063

HPF QUANTUM LEAP Z952

JBSF PROUD MARY

HTP/SVF DURACELL T52  
RP/MP RIGHT TO LOVE 015U  
YarDLEY HIGH REGARD W242  
BROOKS STEELMAGNOLIA X57

**PUREBRED SIMMENTAL**

**CE:10.4 BW:1.5 WW:65.6 YW:94.4 M:31.2 API:117.5 TI:66.7**

- Bred to SULL Brilliance 9515; Due 4/14/2020.
- A high-end future donor cow with an elite and proven genetic profile.
- She is a full sister to Grand Champion Purebred Female at the 2019 FWSS, JSUL Mary Is Proud 8047f, that was also selected Reserve Champion Purebred Female as a calf at the 2018 NAILE Open Show. Another full sister to Lot 9f, JSUL Leaping Mary, campaigned by Makenzie Hickman, sold through the Schaeffer/Tice Sale for \$45,000 and has been one of the most successful heifers on the jackpot circuit in the country. Her dam, JBSF Proud Mary 317c, was the 2016 Supreme Champion Female at the Iowa State Fair 4-H Show as well as the 2016 National Jr. Heifer Show Grand Champion Female. She carried that success into the fall of 2016 as the Champion Female at the NAILE Open and Jr. Show.



# Hairietta

cow family

SULL Hara's Princess 03  
 Grand Percentage Simmental, '18 NAILE Open  
 Grand Percentage Simmental, '18 IL & KY State  
 Fair Open Shows  
 Congratulations to Kolten Greenhorn



HARA ` S Kim Kardashian 1C  
 New era powerhouse,  
 Broker x Hairietta  
 donor at Sullivan  
 Farms. Dam of  
 Lots 10b-10d.



Hara's SULL Princess 8289F  
 Reserve Supreme Female,  
 '19 Wisconsin State Fair  
 Full sister sells as lot 10a.

Hara's SULL Princess 219  
 Supreme Female, '17 IN State Fair  
 Congratulations to the Tomson Family



10a

## HARA ` S SULL Princess 9239G

3/7/19 Heifer LE 9239G Polled Reg. # 3605968

W/C RELENTLESS 32C

HARA ` S PRINCESS 4175A

YARDLEY UTAH Y361  
 MISS WERNING KP 8543U  
 MR HOC BROKER  
 HARAS HAIRIETTA CLONE H4W

75% SIMMENTAL

CE:11.3 BW: 1.8 WW:60.9 YW: 80 M: 16.3 API: 97.9 TI: 59.1

- This fancy baldy three-quarter blood Simmental show heifer deluxe is maybe one of the most complete and might possibly be one of our favorite females that we've had the opportunity to work with the Hara brother on. She is one of those females that you could say just checks all the boxes.
- Her full sister through the 2018 Maternal Legends sale to the Bader family of Wisconsin and was recently selected as the Reserve Supreme Female at their State Fair in the 4-H Show.
- Lot 10a and her full sister from the 2018 Maternal Legends sale is proof of what the Broker/Hairietta cow family is doing, not only in the show ring, but as they hit production.
- Owned with Hara Brothers







**10b**

2/27/18 Bred Heifer LE 8204F Polled Reg. # 3597721

YARDLEY HIGH REGARD W242  
HARA ` S KIM KARDASHIAN 1C

**JSUL Kimmy 8204F**

YARDLEY IMPRESSIVE T371  
MISS YARDLEY T68  
MR HOC BROKER  
HARAS HAIRIETTA CLONE H4W

75% SIMMENTAL

CE:8.1 BW: 2.1 WW:60.6 YW: 88.7 M: 19 API: 95.9 TI: 57.4

- Bred to THSF Lover Boy B33; Due 1/26/2020.
- This cool stripped face three-quarter blood is going to be a fun one to breed off of for making 7/8 purebred Simmental show heifers.
- She is an absolute beast in terms of her added body mass and muscle shape and when you set her into motion she has feet like a Clydesdale.
- Between Lots 10a – 10e this should be proof of how consistent and valuable the Broker/Hairretta cow can be. The dam of Lot 10b, 10c and 10d is truly one of the most impressive females that we have seen to this day, when you combine her mobility, added performance and body shape with overall extra mass and power from top to bottom.



**10c**

2/5/18 Bred Heifer LE 8159F Polled Reg. # 3597720

YARDLEY HIGH REGARD W242  
HARA ` S KIM KARDASHIAN 1C

**JSUL Kim's Regard 8159F**

YARDLEY IMPRESSIVE T371  
MISS YARDLEY T68  
MR HOC BROKER  
HARAS HAIRIETTA CLONE H4W

75% SIMMENTAL

CE:8.1 BW: 2.1 WW:60.6 YW: 88.7 M: 19 API: 95.9 TI: 57.4

- Bred to THSF Lover Boy B33; Due 2/16/2020.
- Another beastly kind of female that replicates a lot of the traits that come from her dam, Hara's Kim Kardashian, in terms of her added foot size and substance that starts from the ground up. This three-quarter blood female, should be noted, is bred to THSF Lover Boy B33 that was a past Denver Champion Purebred Bull.
- Between Lots 10a – 10e this should be proof of how consistent and valuable the Broker/Hairretta cow can be. Hara's Kim Kardashian is the dam of Lot 10b, 10c and 10d and is truly one of the most impressive females that we have seen to this day, when you combine her mobility, added performance and body shape with overall extra mass and power from top to bottom.



**10d**

3/3/18 Bred Heifer LE 8340F Polled Reg. # 3597726

YARDLEY HIGH REGARD W242  
HARA ` S KIM KARDASHIAN 1C

**JSUL Kim Kardy 8340F**

YARDLEY IMPRESSIVE T371  
MISS YARDLEY T68  
MR HOC BROKER  
HARAS HAIRIETTA CLONE H4W

75% SIMMENTAL

CE:8.1 BW: 2.1 WW:60.6 YW: 88.7 M: 19 API: 95.9 TI: 57.4

- Bred to THSF LOVER BOY B33; Due 1/26/2020.
- An elite structured three-quarter blood Simmental female that has a unique look in terms of her extension through the from one-third and her added substance from the ground up. With her bred to THSF Lover Boy B33 it should make this investment a quick profitable turnaround on her first calf.
- Between Lots 10a – 10e this should be proof of how consistent and valuable the Broker/Hairretta cow can be. Hara's Kim Kardashian is the dam of Lot 10b, 10c and 10d and is truly one of the most impressive females that we have seen to this day, when you combine her mobility, added performance and body shape with overall extra mass and power from top to bottom.



10e

# HARA ` S SULL Princess 9238G

2/9/19 Heifer LE 9238G Polled Reg. # 3605970

FHEN HALFTIME A127

HARA ` S MISS PRINCESS 100D

S A V BRILLIANCE 8077  
R&R MISS CUT ABOVE Y127  
MR HOC BROKER  
HARAS HAIRIETTA CLONE H4W

50% SIMMENTAL

CE:11.8 BW: 0.7 WW:55.5 YW: 80.4 M: 17.4 API: 108.6 TI: 60.4

- Powerhouse show heifer and future donor cow that will be a highlight it what we think is a deep strong set of % Simmental show heifer prospect. Lot 10e, when we first went to Hara Brothers and looked at calves in mid-May, was one we knew we had to have for the Maternal Legends sale this fall. She is a very sound structured female with a load of overall power and mass yet still maintains that with a show heifer look and design.
- Her dam, Hara's Miss Princess 100d, is a clone to the past sale topper for Hartman Cattle Company and a past Denver Champion, exhibited by Maddy Udell.
- Owned with Hara Brothers.



## Serious About Simmentals

Sullivan Farms is serious about our expansion into the Simmental breed. Selected as the Premier exhibitor and Premeier Breeder at both the 2019 National Western Stock Show and the 2019 Simmental Breeders Sweepstakes. We can't wait to see what the future holds for our Simmental operation and we hope find piece of our Simmental program to use in your operation.





# She's The Dream

cow family

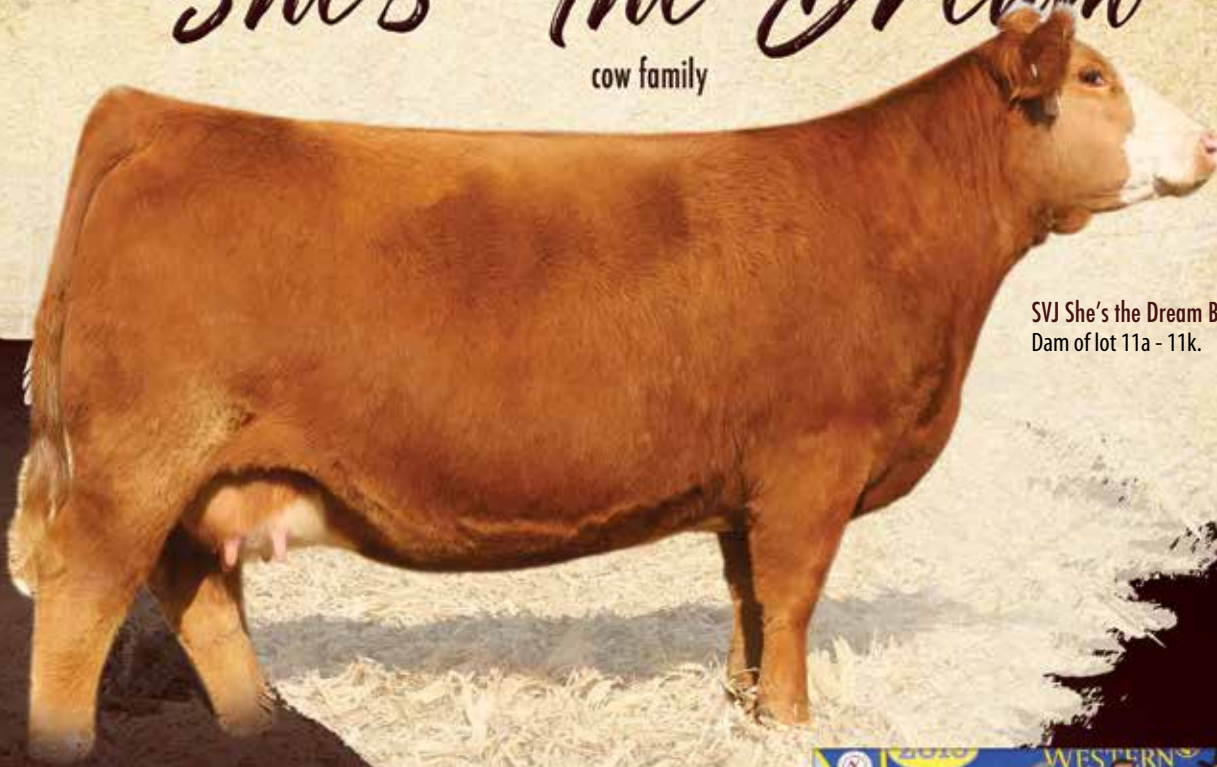

SVJ She's the Dream B796  
Dam of lot 11a - 11k.



JSUL Dream Big 8992F  
Reserve % Simmental, '19 NWSS Junior  
Reserve % Simmental, '19 FWSS Open  
Calf Champion, '18 NAILE Open  
Full sib to lots 11d, 11h, 11j, 11k



11a

## JSUL Ultimate Dream 9274G

3/8/19 Heifer LE 9274G Polled Reg. # 3606428

SCC TRADITION OF 24

SVJ SHE'S THE DREAM B796

WRIGHT SCC BOOTLEGGERS 0522  
SCC ROYAL BLACKBIRD GAF 112  
SVF STEEL FORCE S701  
SVJ SHE'S THE DREAM Y728

50% SIMMENTAL

CE:7.5 BW: 1.9 WW:63.3 YW: 95.7 M: 20.5 API: 99.3 TI: 62.8

- Lot 11a is the first of three sisters to be offered in this year's Maternal Legends sale. She stems from the popular new Denver Champion Angus Sire, SCC Tradition of 24, that we had great results from in our 2019 calf crop.
- This female is maybe one of the most complete of the trio combining power and maternal traits with incredible body shape yet maintaining an attractive front one-third.
- Her dam, SVJ She's the Dream B796, was a calf champion at the NAILE and is now a lead donor in our Simmental program that we will continue to use very heavily for years to come. Lot 11a, 11b and 11c are maternal sisters to the popular NWSS and FWSS Reserve Champion % Female, JSUL Dream Big 8992F.



**11b****JSUL 24 Dreams 9211G**

2/26/19 Heifer LE 9211G Polled Reg. # 3606427

SCC TRADITION OF 24

SVJ SHE'S THE DREAM B796

WRIGHT SCC BOOTLEGGGER 0522  
 SCC ROYAL BLACKBIRD GAF 112  
 SVF STEEL FORCE S701  
 SVJ SHE'S THE DREAM Y728

**50% SIMMENTAL****CE:7.5 BW:1.9 WW:63.3 YW:95.7 M:20.5 API:99.3 TI:62.8**

- We have been going back and forth on which one of these three sisters that we like the best and quite frankly, we are still undecided. We will be curious to hear what you think come sale day. Lot 11b just might be the combination female of the three sisters.
- Her sire, SCC Tradition of 24, was a past Denver Champion Angus Bull.
- Her dam, SVJ She's the Dream B796, was a calf champion at the NAILE and is now a lead donor in our Simmental program that we will continue to use very heavily for years to come. Lot 11a, 11b and 11c are maternal sisters to the popular NWSS and FWSS Reserve Champion % Female, JSUL Dream Big 8992F.

**11c****JSUL Tradition of Dreams 9210G**

2/26/19 Heifer LE 9210G Polled Reg. # 3606426

SCC TRADITION OF 24

SVJ SHE'S THE DREAM B796

WRIGHT SCC BOOTLEGGGER 0522  
 SCC ROYAL BLACKBIRD GAF 112  
 SVF STEEL FORCE S701  
 SVJ SHE'S THE DREAM Y728

**50% SIMMENTAL****CE:7.5 BW:1.9 WW:63.3 YW:95.7 M:20.5 API:99.3 TI:62.8**

- Lot 11c, compared to her two sisters, is the most uniquely and femininely designed of the trio. She is so clean and extended up through her front one-third yet still maintaining incredible body shape that replicates the design of her dam, SVJ She's the Dream B796.
- Her sire, SCC Tradition of 24, was a past Denver Champion Angus Bull.
- Her dam, SVJ She's the Dream B796, was a calf champion at the NAILE and is now a lead donor in our Simmental program that we will continue to use very heavily for years to come. Lot 11a, 11b and 11c are maternal sisters to the popular NWSS and FWSS Reserve Champion % Female, JSUL Dream Big 8992F.

**11d****JSUL Stylish Dream 8219F**

2/3/18 Bred Heifer LE 8219F Polled Reg. # 3605064

SIVEIRAS STYLE 9303

SVJ SHE'S THE DREAM B796

GAMBLES HOT ROD  
 SILVEIRAS ELBA 2520  
 SVF STEEL FORCE S701  
 SVJ SHE'S THE DREAM Y728

**50% SIMMENTAL****CE:11.1 BW:0.8 WW:56.8 YW:83.8 M:16.7 API:113.3 TI:62.9**

- Bred to SULL Brilliance 9515; Due 4/9/2010.
- Lot 11d might just be one of our favorite bred heifers in the entire offering. This female had just a little extra spunk to her when she was younger, otherwise we think she would have had a very successful show career. She is one of those females that has donor potential and can look good in any scenario.
- Her dam, SVJ She's the Dream B796, was a calf champion at the NAILE and is now a lead donor in our Simmental program that we will continue to use very heavily for years to come. Lot 11d, 11h, 11j and 11k are full sisters to the popular NWSS and FWSS Reserve Champion % Female, JSUL Dream Big 8992F.







**11e**

**JSUL Colorful Dream 8001F**

1/15/18 Bred Heifer LE 8001F Polled Reg. # 3597719

HPF QUANTUM LEAP Z952  
SVJ SHE`S THE DREAM B796

HTP/SVF DURACELL T52  
RP/MP RIGHT TO LOVE 015U  
SVF STEEL FORCE S701  
SVJ SHE`S THE DREAM Y728

**PUREBRED SIMMENTAL**

CE:11.7 BW: 1.6 WW:68.3 YW: 96.4 M: 18.7 API: 117 TI: 68.1

- Bred to SULL Brilliance 9515; Due 3/29/2020.
- If you are looking to add high quality, future donor cows backed by proven genetics this female is as good as they come. She has a little extra color but this one has an incredible build. She is bred to our Angus bull that was raised in farm, and is not just your typical clean-up bull. He has been extremely predictable with true calving ease yet still producing high-end females that have been very marketable and valuable to put back into the herd as replacement future cows. This should make for a no brainer investment on Lot 11e.
- Her dam, SVJ She's the Dream B796, was a calf champion at the NAILE and is now a lead donor in our Simmental program that we will continue to use very heavily for years to come. Lots 11e, 11f and 11g are maternal sisters to the popular NWSS and FWSS Reserve Champion % Female, JSUL Dream Big 8992F.



**11f**

**JSUL Pays to Dream 8295F**

3/20/18 Bred Heifer LE 8295F Polled Reg. # 3597725

LLSF PAYS TO BELIEVE ZU194  
SVJ SHE`S THE DREAM B796

CNS PAYS TO DREAM T759  
LLSF URABABYDOLL U194  
SVF STEEL FORCE S701  
SVJ SHE`S THE DREAM Y728

**PUREBRED SIMMENTAL**

CE:9 BW: 1.9 WW:66.4 YW: 94.4 M: 17.7 API: 108.9 TI: 66.8

- Bred to WLE Uno Mas X549 - Female; Due 1/26/2020.
- As you can see, SVJ She's the Dream B796, is a very versatile female that worked extremely well for us the last two years mating her to multiple different sires. She is proof of what predictability means when you use elite genetics in donor cows in your program. Lot 11f is another successful result from this great female. It should be noted that this would be a no brainer for a quick profitable investment being bred to WLE UNO MAS X549 (sexed semen).
- Her dam, SVJ She's the Dream B796, was a calf champion at the NAILE and is now a lead donor in our Simmental program that we will continue to use very heavily for years to come. Lots 11e, 11f and 11g are maternal sisters to the popular NWSS and FWSS Reserve Champion % Female, JSUL Dream Big 8992F.



**11g**

**JSUL Red Dream 8009F**

1/26/18 Bred Heifer LE 8009F Polled Reg. # 3597724

HPF QUANTUM LEAP Z952  
SVJ SHE`S THE DREAM B796

HTP/SVF DURACELL T52  
RP/MP RIGHT TO LOVE 015U  
SVF STEEL FORCE S701  
SVJ SHE`S THE DREAM Y728

**PUREBRED SIMMENTAL**

CE:11.7 BW: 1.6 WW:68.3 YW: 96.4 M: 18.7 API: 117 TI: 68.1

- Bred to WLE UNO MAS X549 - Female; Due 1/26/2020.
- A solid red purebred female that is extremely sound at the ground, very well balanced in terms of her femininity and overall substance and muscle shape. She is the type of female that you can trust in her genetic makeup and longevity to make a consistent high generating cow. It should be noted that this would be a no brainer for a quick profitable investment being bred to WLE UNO MAS X549 (sexed semen).
- Her dam, SVJ She's the Dream B796, was a calf champion at the NAILE and is now a lead donor in our Simmental program that we will continue to use very heavily for years to come. Lots 11e, 11f and 11g are maternal sisters to the popular NWSS and FWSS Reserve Champion % Female, JSUL Dream Big 8992F.





## JSUL She's Dreamy 8213F

2/11/18 Bred Heifer LE 8213F Polled Reg. # 3597723

SILVEIRAS STYLE 9303

SVJ SHE'S THE DREAM B796

GAMBLES HOT ROD  
SILVEIRAS ELBA 2520  
SVF STEEL FORCE S701  
SVJ SHE'S THE DREAM Y728

50% SIMMENTAL

CE:11.1 BW:0.9 WW:56.8 YW:83.5 M:16.7 API:115 TI:63.4

- Bred to FHEN HALFTIME A127 - Female; Due 1/26/2020.
- Another full sister to Lots 11d, 11k and 11j.
- Lot 11h is, in our opinion, the most phenotypically flawless of her sisters. She has the most extension and cleanness up through her front one-third still maintaining the length and body shape of her full sisters. Note that she is bred to FHEN HALFTIME A127 (sexed female) that we think will be an excellent mating on this Silveiras Style daughter to make a potential half-blood show heifer.
- Her dam, SVJ She's the Dream B796, was a calf champion at the NAILE and is now a lead donor in our Simmental program that we will continue to use very heavily for years to come. Lots 11d, 11h, 11j and 11k are full sisters to the popular NWSS and FWSS Reserve Champion % Female, JSUL Dream Big 8992F.



## JSUL Dream in Style 8231F

1/19/18 Bred Heifer LE 8231F Polled Reg. # 3597715

SILVEIRAS STYLE 9303

SVJ SHE'S THE DREAM B796

GAMBLES HOT ROD  
SILVEIRAS ELBA 2520  
SVF STEEL FORCE S701  
SVJ SHE'S THE DREAM Y728

50% SIMMENTAL

CE:11.1 BW:0.9 WW:56.8 YW:83.5 M:16.7 API:115 TI:63.4

- Bred to FHEN HALFTIME A127; Due 3/7/2020.
- Lot 11j replicates the overall broodiness and fleshing ability of her full sister, Lot 11h. These females are backed by a proven genetic profile with endless mating opportunities as you look into the future of what you could breed these great females to.
- Her dam, SVJ She's the Dream B796, was a calf champion at the NAILE and is now a lead donor in our Simmental program that we will continue to use very heavily for years to come. Lots 11d, 11h, 11j and 11k are full sisters to the popular NWSS and FWSS Reserve Champion % Female, JSUL Dream Big 8992F.



## JSUL Dreamy Style 8338F

2/18/18 Bred Heifer LE 8338F Polled Reg. # 3597718

SILVEIRAS STYLE 9303

SVJ SHE'S THE DREAM B796

GAMBLES HOT ROD  
SILVEIRAS ELBA 2520  
SVF STEEL FORCE S701  
SVJ SHE'S THE DREAM Y728

50% SIMMENTAL

CE:11.1 BW:0.9 WW:56.8 YW:83.5 M:16.7 API:115 TI:63.4

- Bred to FHEN HALFTIME A127; Due 3/27/2020.
- A full sister to Lot 11d, 11j and 11k.
- Lot 11k is a very easy fleshing, moderate framed and extremely impressive in her body shape with overall smoothness and a little added mass. She is the prototype of today's brood cow.
- Her dam, SVJ She's the Dream B796, was a calf champion at the NAILE and is now a lead donor in our Simmental program that we will continue to use very heavily for years to come. Lot 11d, 11h, 11j and 11k are full sisters to the popular NWSS and FWSS Reserve Champion % Female, JSUL Dream Big 8992F.





# Miss Penny

cow family



Miss Penny 15B



Miss Penny 15B

Dam of Simmental Lots 12A & 12B.

Dam of Chianina Lots 32, 33, 34.



12a

## JSUL Penny Up 9256G

4/24/19 Heifer LE 9256G Polled Reg. # 3603874

STCC JACKED UP 4070

MISS PENNY 15B

TLLC ONE EYED JACK

HF SERENA

MR HOC BROKER

15X

75% SIMMENTAL

CE:6.6 BW: 2.1 WW:62 YW: 90.3 M: 18.6 API: 95 TI: 59.6

- Show heifer deluxe! This one will be a handful to get around the first time she hits the show ring.
- Lot 12a resembles a lot of the same traits, in terms of her body shape and moderation of structural correctness with just a little extra pizzazz and extension through her front one-third like her dam, Miss Penny 15B.
- Her dam, Miss Penny 15B, was a many time Champion, including Supreme Champion Overall Breeds at the Nebraska AGR, during her successful show career. She is a moderate framed, very sound structured, easy fleshing and big-bodied powerful female that is very versatile in her breeding options, as you will see with Lot 12a, 12b and her BMW Onset calves that are listed in the Chianina portion of the catalog. Her progeny from our 2019 calf crop are extremely impressive.



12b

## JSUL Penny Up 8226F

3/5/18 Bred Heifer LE 8226F Polled Reg. # 3597722

STCC JACKED UP 4070

MISS PENNY 15B

TLLC ONE EYED JACK

HF SERENA

MR HOC BROKER

15X

75% SIMMENTAL

CE:6.6 BW: 2.1 WW:62 YW: 90.3 M: 18.6 API: 96.8 TI: 60.1

- Bred to Yardley High Regard W242; Due 1/26/2020.
- This long bodied, strong topped and feminine three-quarter blood female should be a perfect fit for her first calf being bred to Yardley High Regard W242.
- Her dam, Miss Penny 15B, was a many time Champion, including Supreme Champion Overall Breeds at the Nebraska AGR, during her successful show career. She is a moderate framed, very sound structured, easy fleshing and big-bodied powerful female that is very versatile in her breeding options, as you will see with Lot 12a, 12b and her BMW Onset calves that are listed in the Chianina portion of the catalog. Her progeny from our 2019 calf crop are extremely impressive.



# Reba

cow family

JSUL Reba's Fancy  
Champion Bred &  
Owned Female,  
2019 AJSA National  
Classic.  
Full sibs sell as lot  
13a, 13d.

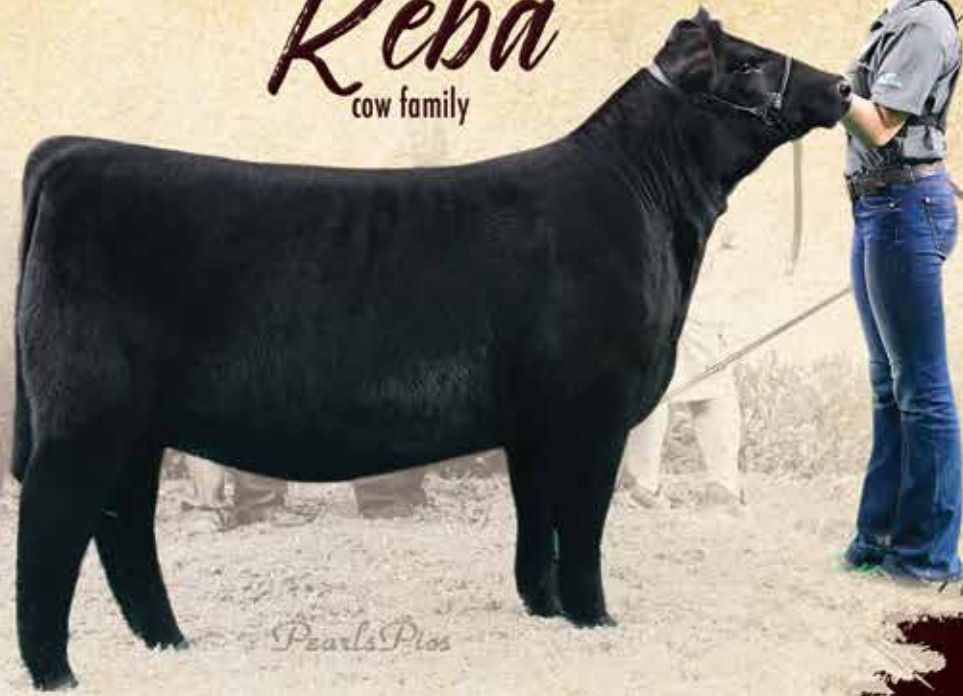

**DAF Reba C85**

Champion % Female, '16 NWSS Junior  
5th Overall, '16 AJSA National Classic

Reserve Supreme, '16 IA Beef Expo  
Dam of Lot 13a, 13d, 13e.



**DAF Reba C707**

Champion % Female, '17 NWSS Jr. & Open  
Dam of Lot 13b, 13c.

Champion % Female, '17 FWSS Open

**13a**

## JSUL Reba Time 9057G

2/21/19 Heifer LE 9057G Polled Reg. # 3603868

FHEN HALFTIME 8077

DAF C85

S A V BRILLIANCE 8077  
R&R MISS CUT ABOVEY127  
SILVEIRAS STYLE 9303  
DAF REBA U16

50% SIMMENTAL

CE:12.5 BW: 0.2 WW:54.8 YW: 82.6 M: 21.1 API: 122.3 Ti: 64.3

- A uniquely designed half-blood foundation Simmental female that has a lot of the same unique features, look and design of her full sister, JSUL Reba's Fancy 8375F, that was the Grand Champion Bred and Owned Female at the 2019 National Jr. Heifer Show. Lot 13a is not only backed by an already proven, successful mating but has the overall quality and design to run at the highest level as a show heifer.
- Her dam, DAF Reba C85, was a NWSS Jr. Show Grand Champion % Female in 2016. Then she was also selected Reserve Supreme Overall at the Iowa Beef Expo, as well as 5th Overall at the 2016 National Jr. Heifer Show. These Silveiras Style half-blood daughters are making incredible cows with consistency and versatility in their mating options and have produced some of our best foundation Simmentals at Sullivan Farms.





**13b****JSUL Reba's Built Right 9242G**

4/9/19 Heifer LE 9242G Polled Reg. # 3603873

SVF/NJC BUILT RIGHT N48

DAF REBA C707

CNS DREAM ON L186  
NJC EBONY ANTOINETTE  
SILVEIRAS STYLE 9303  
DAF REBA U16**75% SIMMENTAL****CE:11.3 BW:0.6 WW:55.7 YW:79.1 M:21.4 API:117.7 TI:59.3**

- Lot 13b is maybe one of the most valuable genetic breeding pieces of potential donor cows of the open heifer offering. This three-quarter blood daughter not only combines overall quality with her structural correctness, body shape, maternal look and femininity but is backed by some of the most proven and valuable genetics in the breed. If you are looking to raise Simmental show heifers and want to add a new cornerstone to your program, be sure to study this one a bit extra.
- Her dam, DAF Reba C707, is a full sister to DAF Reba C85, that was a 2017 NWSS Jr. and Open Show Grand Champion % Female that also went on to be the Champion % Female at the 2017 FWSS. This is her first set of ET calves that we will have a lot more progeny from in the near future.

**13c****JSUL Profitable Reba 9167G**

3/4/19 Heifer LE 9167G Polled Reg. # 3603870

PROFIT

DAF REBA C707

WS PILGRIM H182U  
WAGR PANARAMA 204Z  
SILVEIRAS STYLE 9303  
DAF REBA U16**75% SIMMENTAL****CE:7.4 BW:2.1 WW:55.6 YW:79.6 M:23.8 API:108 TI:57.9**

- Lot 13c is one of the biggest middled and softest bodied Profit daughters that you will see. She is just what we expected when we mated DAF Reba C707, utilizing her mobility, moderation and body shape with the added power and look of Profit. This three-quarter daughter not only has a ton of potential as a show heifer, but will make a valuable breeding piece that you can breed back for 7/8 purebred females or bulls.
- Her dam, DAF Reba C707, is a full sister to DAF Reba C85, that was a 2017 NWSS Jr. and Open Show Grand Champion % Female that also went on to be the Champion % Female at the 2017 FWSS. This is her first set of ET calves that we will have a lot more progeny from in the near future.

**13d****JSUL Timin Reba 9059G**

2/7/19 Heifer LE 9059G Polled Reg. # 3603869

FHEN HALFTIME 8077

DAF C85

S A V BRILLIANCE 8077  
R&R MISS CUT ABOVEY127  
SILVEIRAS STYLE 9303  
DAF REBA U16**50% SIMMENTAL****CE:12.5 BW:0.2 WW:54.8 YW:82.6 M:21.1 API:122.3 TI:64.3**

- A full sister to Lot 13a and JSUL Reba's Fancy 8375, that was the 2019 Grand Champion Bred and Owned Female at the National Jr. Heifer Show.
- Don't let Lot 13d's short tail discourage you from appreciating her quality. This female is one of the most explosive and deepest in terms of her body shape combined with a ton of mass in a very sound feminine lady-like package. She is a beast and will be a handful to get around in a show ring as well as easy maintaining front pasture kind of cow.
- Her dam, DAF Reba C85, was a NWSS Jr. Show Grand Champion % Female in 2016. Then she was also selected Reserve Supreme Overall at the Iowa Beef Expo, as well as 5th Overall at the 2016 National Jr. Heifer Show. These Silveiras Style half-blood daughters are making incredible cows with consistency and versatility in their mating options and have produced some of our best foundation Simmentals at Sullivan Farms.



13e

**JSUL Reba's Profit 9392G**

3/2/19 Heifer LE 9392G Polled Reg. # 3603875

PROFIT  
DAF REBA C85WS PILGRIM H182U  
WAGR PANARAMA 204Z  
SILVEIRAS STYLE 9303  
DAF REBA U16

75% SIMMENTAL

CE:8.3 BW: 2.4 WW:57.6 YW: 82.5 M: 21.6 API: 103 TI: 58.3

- This is one of our favorite show heifers, of our % Simmental division, in the sale offering. She has a lot of the same traits of her dam, DAF Reba C85, in terms of her unique design up through her front one-third combined with added body shape and true dimension and muscle shape.
- Not only will this female make an elite high-end show heifer, but she will give you a lot of breeding opportunities with her being a three-quarter blood Simmental to breed back and make purebred Simmentals with.
- Her dam, DAF Reba C85, was a NWSS Jr. Show Grand Champion % Female in 2016. Then, was also selected Reserve Supreme Overall at the Iowa Beef Expo, as well as 5th Overall at the 2016 National Jr. Heifer Show. These Silveiras Style half-blood daughters are making incredible cows with consistency and versatility in their mating options and have produced some of our best foundation Simmentals at Sullivan Farms.



14

**JSUL Cover Up 9243G**

3/22/19 Heifer LE 9243G Polled Reg. # 3603872

HTP/SVF DURACELL T52  
LLSF COVERGIRL C936CNS DREAM ON L186  
HTP SVF HONEYDEW  
HEADS UP 20X ET  
LLSF UNTOUCHABLE U925

7/8 PUREBRED SIMMENTAL

CE:12.9 BW: 0.9 WW:69.6 YW: 102.2 M: 20.3 API: 117.7 TI: 70.3

- We love this heifer's maternal design combined with her structural correctness that has a genetic makeup that will make this a fun out for someone to breed off of.
- Her dam, LLSF Covergirl C936, was one that we selected a few years ago from Jerry Lee Simmentals to add to our donor pool to mate back for 7/8 purebred Simmental females. She is a full sister to the popular AI sire, LLSF Uprising Z925.



15

**MOORE JSUL Lady 9534G**

3/27/19 Heifer LE 9534G Polled Reg. # 3606091

MR HOC BROKER  
LAZYHBAR FOREVERLADY8143SVF STEEL FORCE S701  
JM BF H25  
EXAR LUTTON 1831  
LAZY H BAR FOREVER LADY 5001

50% SIMMENTAL

CE:6.7 BW: 2.7 WW:69.9 YW: 104.5 M: 17.5 API: 100.7 TI: 64.9

- This is maybe one of the most complete and perfect structured females of the foundation Simmental offering. In our multiple trips to Jerseyville, to Moore Land & Cattle, this female just kept getting better and better every time we saw her. We have complete confidence in this animal, that she will continue her progression as she matures throughout her show career and as a future donor.
- Her dam has generated large amounts of income for Moore Land & Cattle and they have also kept many of her daughters back for future cows or donors. We sold a maternal sister to Lot 15 in our 2015 Maternal Legends sale that was sired by SVF Steel Force S701 for \$30,000 that then went on to be a many time Champion and is now an influential donor for Schaeffer Simmentals.
- Owned with Moore Land & Cattle.







16

**WLE Rose F549**

4/16/18 Bred Heifer LE F549 Polled Reg. # 3562656

WLE UNO MAS X549

ORF ROSE 549C

CNS DREAM ON L186  
SHAWNEE MISS 770P  
WLE BIG DEAL A617

75% SIMMENTAL

CE:14.2 BW:-1.3 WW:58.5 YW:77.2 M:19.8 API:122.3 TI:69.6

- Bred to SULL Brilliance 9515; Due 3/29/2020.
- This female is one that we purchased from Barry Wesner and decided to offer to you from our show string.
- Her dam, ORF Rose, is a WLE Big Deal A617 daughter that is a foundation Simmental female that is a beautiful young cow that every year you can count on her consistency to have a high-end show heifer at Barry Wesner's.



17

**JSUL Right to Love 8163F**

1/7/18 Bred Heifer LE 8163F Polled Reg. #3606499

W/C RELENTLESS 32C

RP/MP RIGHT TO LOVE 015U

YARDLEY UTAH  
MISS WERNING KP 8543U  
SVF/NJC RIGHT TO LOVE 015U  
PCC QUEENS VALENTINE R9

PUREBRED SIMMENTAL

- Bred to HPF Quantum Leap Z952 - Female; Due 1/26/2020.
- This was a pregnancy result that we purchased through the Hudson Pines Dispersal Sale. If you're looking to add quality with some of the most elite genetics in the breed that are out there today, study this one's pedigree as it has a long line of Champions in it. This female has been a standout since the day she was born, in terms of her looseness of skeleton and structural correctness, her body shape and yet she still maintains that with eye appeal.
- Her dam, RP/MP Right to Love 015u, is the dam of the popular AI sire and multiple time Champion, HPF Quantum Leap Z952 as well as the mother to the Denver Champion THSF Lover Boy B33. RP/MP Right to Love 015u was a 2009 American Royal Grand Champion Female.



18

**JSUL Hammer Girl 8116F**

1/2/18 Bred Heifer LE 8116F Polled Reg. # 3606429

MR TR HAMMER 308A ET

JSUL 3100

MR NLC UPGRADE U8676  
SVF/HS EXPECTING A DREAM  
MR HOC BROKER  
JSUL 31Y AN

75% SIMMENTAL

CE:7 BW:2.1 WW:73.9 YW:114 M:20 API:99 TI:66.9

- Bred to Yardley High Regard W242; Due 1/26/2020.
- A female that will add some performance, structural integrity and power to her progeny. Whether you are looking to raise herd bulls or high-end females, we think Lot 17 has the potential to do either one.
- Her dam, SULL 3100, was purchased from Al Bruhn as one of the most beautifully designed, sound structured, powerfully constructed Broker daughters that we have. She is one of our featured donors selling in this year's Maternal Legends sale as Lot 92.



19

**STCC MS Fancy and Primed**

3/12/18 Bred Heifer LE 064F Polled Reg. # 3455894

COLBURN PRIMO 5153

MISS FANCY YARDLEY T85

DAMERON FIRST CLASS  
SILVEIRAS SARAS DREAM 1339  
3C MACHO M450 BZ  
MISS YARDLEY P50

50% SIMMENTAL

CE:10.3 BW: 2 WW:65.8 YW: 94.1 M: 17.4 API: 115 TI: 67

- Bred to Yardley High Regard W242; Due 1/26/2020.
- We purchased this female through the Trennepohl Production Sale. Lot 19 was a Calf Champion at 2018 NAILE Jr. Show.
- She is a very beautifully designed female that has incredible body shape, some added mass, sound structure and yet very smooth in her overall makeup.
- Her dam, Miss Fancy Yardley T85, is a 3C Macho M450 donor cow at Trennepohl Farms that is one of his most proven donors.



## GENERAL SALE INFORMATION

**Terms:** The terms of the sale are cash or check payable to Sullivan Farms. Payment to be made to the clerk immediately following the sale and before the cattle are removed from Sullivan Farms. Purchasers or their representative must sign the bill of sale prior to leaving the sale site.

**Insurance** will be available for your purchase at the sale through Stuart Wilson or Sheila Jensen. Contact either their representative or the clerk at the settlement desk.

**Health:** Each animal will be represented by a state approved health certificate for interstate shipment. Buyers should make themselves aware of the health requirements for their respective states. All vaccinations are up-to-date, and cattle born at Sullivan Farms have been vaccinated.

**Semen Rights:** We are retaining an in-herd semen use on all bulls selling in the Maternal Legends Sale.

**Genetic Conditions:** All Purebred Shorthorns have been tested or are free by pedigree. All genetic conditions that Sullivan Farms has received results on will be on a supplement sheet sale day.

**Liability:** Each animal will be at the buyer's risk as soon as sold, but will be cared for by the seller for a reasonable amount of time. Neither the owners, employees, auctioneer, sale manager or other affiliated personnel can be responsible for any accidents, but they will make every effort to provide for the safety and comfort of those attending.

**Announcements** made sale day will take precedence over printed material in this catalog.

**Breeding Update/Calving Information:** There will be added information available at the sale site that will list any additions to the catalog information as to new calves born and new breeding information that will occur after the printing of this catalog.

**Breeding Guarantee:** All animals sell guaranteed to be fertile. Exceptions 1) Disease, or injury occurring after purchase; 2) Bulls being run with the herd prior to 14 months of age. 3) Gross negligence, willful misconduct, and obesity. Please keep in mind that animal conditions influence fertility greatly. If there is a problem, Sullivan Farms will request that the animal is returned to us for a period of 12 months in an attempt to breed animal. Open heifers that have been transplanted are not guaranteed. In the event that an animal will not settle with the efforts of the buyer and seller, a sale credit in the amount of the purchase price will be issued to the buyer that can be used at any time on any animal, flush, semen or embryos sold by Sullivan Farms.

**Flushes & DNA:** Sullivan Farms reserves one flush of eight or more grade 1 or 2 embryos at our expense on all females selling. Flushes to take place at the convenience of the buyer at a location of their choice. We will pay all normal costs associated with the flush. Animals may be returned here for transplant if buyer desires at no cost. Sullivan Farms retains at our expense the opportunity to obtain a DNA cell line for cloning purposes on all cattle selling in this sale.

**Embryos:** On each embryo package purchased if a pregnancy is not achieved, ONE additional embryo will be supplied. All frozen genetics are stored at Trans Ova Genetics. Buyer assumes all shipping expense upon purchase.

**Sexed Semen:** You will note many live animals and frozen genetic packages utilizing SEXED semen technology. While the accuracy of this technology is nearly 90%, Sullivan Farms does NOT guarantee any SEXED semen to result in a calf of listed sex. All frozen genetics are stored at Trans Ova Genetics. Buyer assumes all shipping expense upon purchase.



*Lehman*

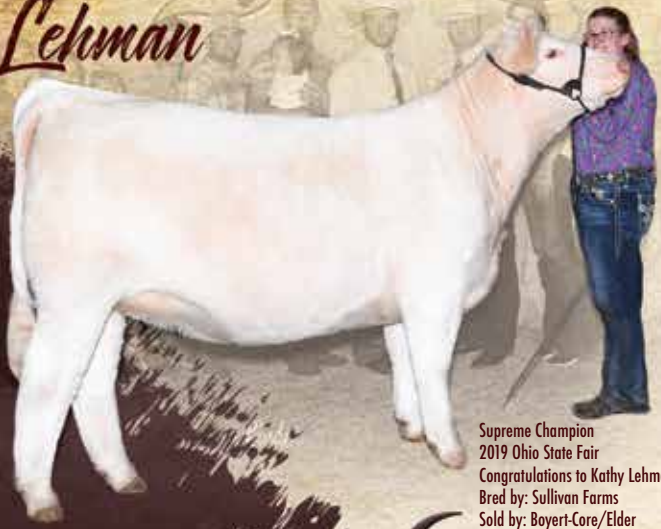

Supreme Champion  
2019 Ohio State Fair  
Congratulations to Kathy Lehman  
Bred by: Sullivan Farms  
Sold by: Boyert-Core/Elder

*Burkhart*



Grand Champion ShorthornPlus  
2019 National Jr. Shorthorn Show  
2019 Iowa State Fair Open Show  
2019 Reserve National Western Stock Show  
Congratulations to Abby Burkhart

# WE SELL



**\$4500**

Reserve Division VI, 2019 NJSS  
Congratulations to Jocelyn Phelps

Reserve ShorthornPlus  
2019 Iowa State Fair Open Show  
Congratulations to Landon Kiepe



**\$3500**



**\$7000**

Champion  
ShorthornPlus,  
2019 Missouri  
State Fair  
Congratulations to  
Ryleigh Morris



**\$9500**

Third Overall Female, Nebraska County Fair  
Congratulations to Gana Family



**\$6500**

Reserve Shorthorn,  
2019 Oklahoma  
Youth Expo  
Congratulations to  
Brooklyn Bailey



Third Overall Division II, Percentage Female  
2019 AJSA National Classic  
Congratulations to Mackenzie Hickman

*McCormick*

Reserve Shorthorn Female,  
2018 NAILE Open Show  
Congratulations to  
Madison McCormick



*Van Vliet*

Supreme Champion Female,  
2018 Iowa State Fair  
Congratulations to Van Vliet Family



*Wooten*

4th Overall Shorthorn Female,  
2019 National Jr. Shorthorn Show  
Congratulations to Hannah Wooten

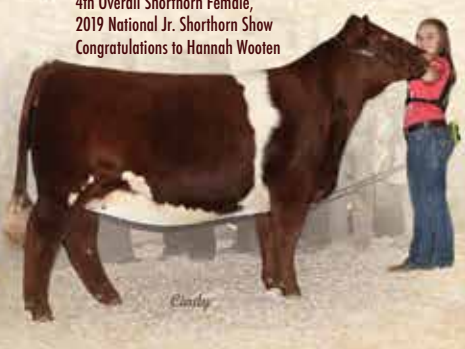



*Bader*

*Guyer*



Reserve Supreme Female  
2019 Wisconsin State Fair  
Congratulations to Abby Bader

Supreme Champion Female  
2018 NAILE  
Congratulations to Ashfin Guyer

# CHAMPIONS



Supreme Overall Female  
2019 Red Bird Rumble,  
Congratulations  
to Layna Hanold



**\$5000**

Third Overall Female, 2018 AKSARBEN  
Fourth Overall Female, 2017 MN Expo  
Congratulations to Joe Reetz



**\$4500**

Champion ShorthornPlus,  
2019 Ohio State Fair  
Congratulations to  
Dawson Osborn



**\$10000**

Reserve Supreme Overall Female,  
2018 Kansas State Fair Open Show  
Congratulations to Scharitz Family



**\$10000**

Champion Shorthorn,  
2019 IL State Fair Junior Show  
Congratulations to John Gellerman



Reserve Polled Hereford,  
2019 Ohio State Fair Open Show  
Congratulations to Kathy Lehman

*Hickman*

One of the Most Winning Heifers in the Country  
Congratulations to Mackenzie Hickman



*Lehman*

4th Overall ShorthornPlus Female,  
2019 National Jr. Shorthorn Show  
Congratulations to Kathy Lehman

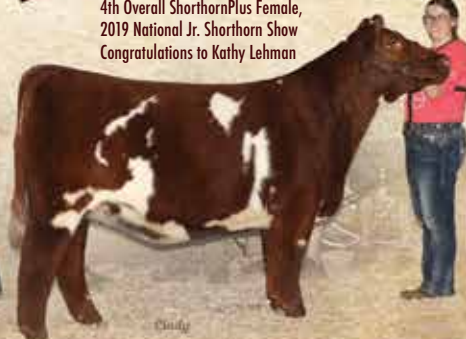

*Kline*

4th Overall Female, 2019 National Jr. Chi Show  
Many Time Champion & Top 5  
Congratulations to Cody Kline

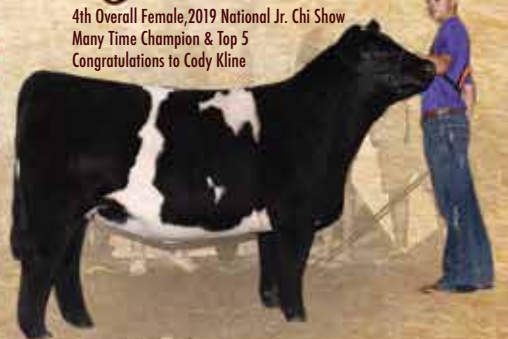



Brandt

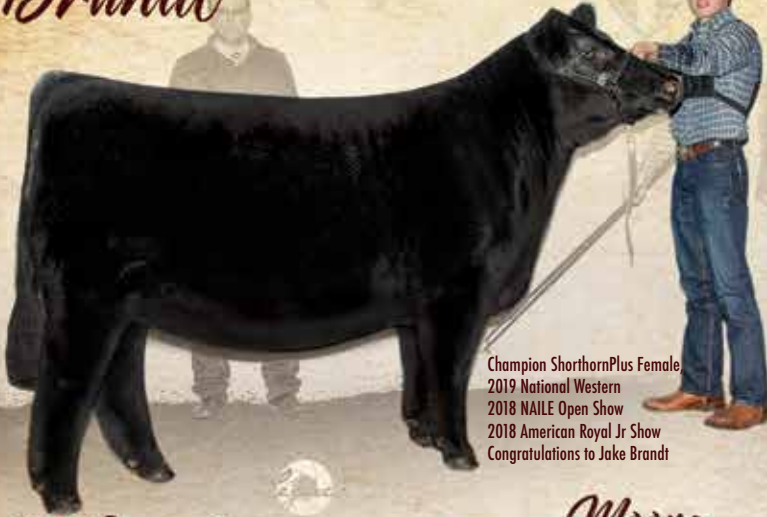

Champion ShorthornPlus Female  
2019 National Western  
2018 NAILE Open Show  
2018 American Royal Jr Show  
Congratulations to Jake Brandt

Greenhorn

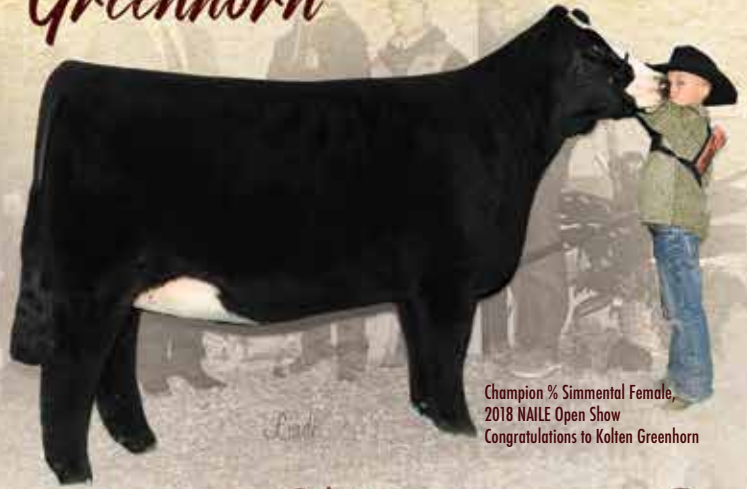

Champion % Simmental Female,  
2018 NAILE Open Show  
Congratulations to Kalten Greenhorn

McCormick

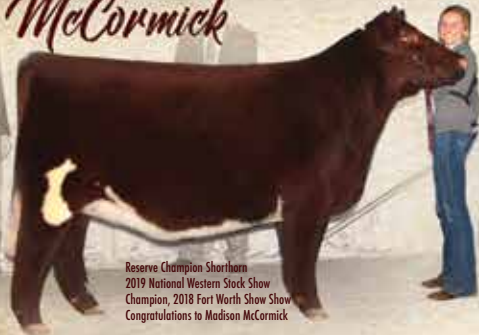

Reserve Champion Shorthorn  
2019 National Western Stock Show  
Champion, 2018 Fort Worth Show Show  
Congratulations to Madison McCormick

Moore



Supreme Female  
2018 Illinois State Fair  
Congratulations to Moore Family

Walther



Reserve Supreme Female  
2018 Indiana State Fair  
Congratulations to Walther Family

# CHAMPIONS EVERYWHERE



Reserve  
Maintainer,  
South Dakota  
Spotlight  
Congratulations  
to Emma  
Caulfield

\$1800

Supreme Overall Female  
2019, Belt Buckle Bonanza,  
Bred by: Sullivan Farms Raised/Sold by: Jackson  
Congratulations to Karen See



\$6500

Champion Shorthorn,  
2019 VCCP  
Congratulations to  
Annette Braun

Champion Shorthorn  
2019 Jackrabbit Memorial  
Congratulations to  
Michael Lambecht



Champion Simmental,  
2019 Sioux Empire  
Congratulations to  
Connor Sullivan



\$10000

Reserve Shorthorn,  
2019 Illinois State Fair Junior Show  
Congratulations to Kessler Collins



Champion ShorthornPlus,  
2019 Oklahoma Youth Expo  
Congratulations to Reese Richardson



\$7750

Champion Shorthorn, 2018 Down 4 the Cause,  
Congratulations to Rosemary Thompson



Cech

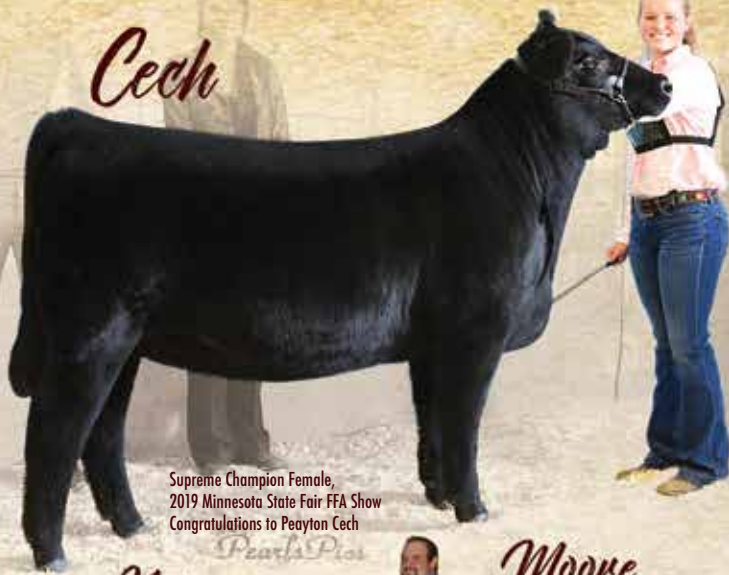

Supreme Champion Female,  
2019 Minnesota State Fair FFA Show  
Congratulations to Peayton Cech

McCormick



Reserve Champion Female,  
2019 National Jr. Shorthorn Show  
Congratulations to Madison McCormick

Nelson

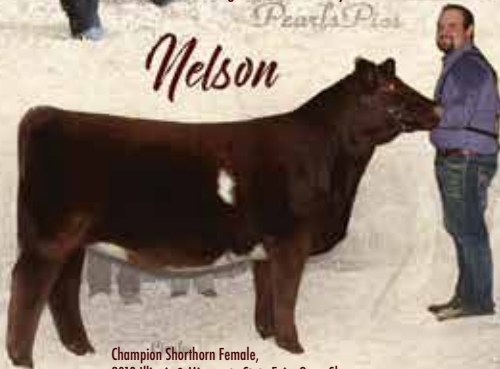

Champion Shorthorn Female,  
2019 Illinois & Minnesota State Fairs Open Show  
Congratulations to Kendall Nelson

Moore



5th Overall Female,  
2019 Illinois State Fair  
Congratulations  
to Moore Family

Mitchem



Supreme Champion Female,  
2018 North Carolina State Fair  
Congratulations to Mitchem Family

# AT ALL PRICE POINTS.



4th Overall,  
2019 VCCP  
Congratulations  
to Kolten  
Greenhorn



4th Overall Prospect Heifer  
2019 National Western  
Congratulations to Taylor Dorsey



**\$7000**

Division VII, Third  
2019 NJSS Congratulations to Farrar Family

Reserve Champion  
ShorthornPlus  
2019  
Minnesota State Fair  
4-H Congratulations  
to Weber Family



**\$8000**



**\$5000**

Champion  
ShorthornPlus  
2018 Tennessee  
State Fair  
Congratulations  
to Aaron Lay



**\$5000**



**\$7500**

Fifth Overall  
2019 Iowa State Fair, FFA Show  
Congratulations to Joe Reetz

Many Time Champion ShorthornPlus  
Congratulations to Clark Family

Champion ShorthornPlus  
2019 Indiana State Fair  
Congratulations to Raygan Harrison



**\$7500**



# Chianina / Mainetainer



**JSUL Who Dat Cat**  
Champion Female, '18 NJHS  
Supreme Female, '18 IA Beef Expo  
Reserve Supreme, '18 IA State Fair 4-H  
Champion Chianina, '18 NAILE Jr.  
Full sib to lots 38 & 39.



**JSUL Who Dat Steiner**  
4th Overall Female, '19 IA State Fair 4-H  
Supreme Female, '18 Kansas Beef Expo  
Supreme Female, '18 Down 4 the Cause  
Full sib to Lot 24



**JSUL Who Dat Raptor**  
Supreme Champion Female, 2017 NAILE  
Full Sib to Lot 20, 21, 22, 25, 44, 46.



**JSUL Sassy Jalynn**  
Grand AOB, '18 NAILE Jr.  
Champion Chi, '18 NAILE Open  
Full sib to Lot 24.

**JSUL Who Dat 1602Y**  
Supreme Champion Female, 2012 American Royal & NAILE, now a dominate donor.  
Full Sib to Lot 20, 21, 22, 25, 44, 46. Progeny sells as lot

**JSUL Who Dat Ginger 3241**  
'14 Reserve ChiNAILE Open Show.  
Dam of Lots 26, 27, 28.





20

## JSUL Who Dat Fancy 9035G

1/9/19 Heifer LE 9035G Polled Reg. # 399404

ASHW WHO DA MAN

SSUL SULTRY 6640-1

WHO MADE WHO 411F 1CM  
ASHW CA X MA X SM 55  
BHCS HEAT SEEKER 23  
JSUL MA X AN 6651

13.08% CHIANINA

BW: 1.2 WW:43 YW: 61 M: 15

- Here is a Who Da Man daughter to start off our Chianina Division with, that not only brings you some of the most valuable and most successful genetics in the country. . . she is just flat out good! Lot 20 has that unique look and design that we have come to expect from the Who Da Man progeny that combines ultra-smoothness and structural correctness that will make this one a sale feature and, in the right hands, a force in the show ring.
- The Who Da Man/Sultry 6640 mating has been one of the most proven and valuable matings at Sullivan Farms throughout the past decade. This mating has seen success in the show ring at every level and has made some of the highest generating donor cows in the business. JSUL Who Dat Raptor was the 2017 NAILE Supreme Champion Female as well as JSUL Who Dat 1602y was the 2012 American Royal and NAILE Supreme Champion Female.



21

## JSUL Who Dat Girl 9212G

3/9/19 Heifer LE 9212G Polled Reg. # 399405

ASHW WHO DA MAN

SSUL SULTRY 6640-1

WHO MADE WHO 411F 1CM  
ASHW CA X MA X SM 55  
BHCS HEAT SEEKER 23  
JSUL MA X AN 6651

13.08% CHIANINA

BW: 1.2 WW:43 YW: 61 M: 15

- This female is the definition of what we have come to expect from this great mating. She is a unique combination of extra femininity, power and structural correctness. We think Lot 21 will be the next famous donor at her new program.
- The Who Da Man/Sultry 6640 mating has been one of the most proven and valuable matings at Sullivan Farms throughout the past decade. This mating has seen success in the show ring at every level and has made some of the highest generating donor cows in the business. JSUL Who Dat Raptor was the 2017 NAILE Supreme Champion Female as well as JSUL Who Dat 1602y was the 2012 American Royal and NAILE Supreme Champion Female.



22

## JSUL Dat Fancy Sultry 9254G

3/5/19 Heifer LE 9254G Polled Reg. # 399387

ASHW WHO DA MAN

JSUL SULTRY 6640

WHO MADE WHO 411F 1CM  
ASHW CA X MA X SM 55  
BHCS HEAT SEEKER 23  
JSUL MA X AN 6651

13.08% CHIANINA

BW: 1.2 WW:43 YW: 61 M: 15

- Lot 22 maybe has the most balanced and complete package of her sisters. She has the build, that in the right hands, if you want to have a Supreme contender when she is a big bred, she could be that kind for you!
- The Who Da Man/Sultry 6640 mating has been one of the most proven and valuable matings at Sullivan Farms throughout the past decade. This mating has seen success in the show ring at every level and has made some of the highest generating donor cows in the business. JSUL Who Dat Raptor was the 2017 NAILE Supreme Champion Female as well as JSUL Who Dat 1602y was the 2012 American Royal and NAILE Supreme Champion Female.







**23**

**JSUL Total Who Dat 9284G**

4/8/19 Heifer LE 9284G Polled Reg. # 399391  
 ASHW WHO DA MAN WHO MADE WHO 411F 1CM  
 ASHW CA X MA X SM 55  
 JSUL TOTAL GIRL 41 MONOPOLY  
 JSUL LUCKY PLAY GIRL 1004

21.55% CHIANINA BW: 2.2 WW: 44 YW: 66 M: 11

- A real showstopper here in Lot 23! This Who Da Man daughter has a little softer look to her at an early stage and a more moderate frame, yet still maintaining that unique front one-third that we have come to expect from the Who Da Man progeny. This heifer will be a big time show heifer at any level and will also be an incredible looking donor cow.
- Her dam, JSUL Total Girl 41, has been a very consistent and proven donor working very well for us when mated with Who Da Man and SULL Right Direction in our Shorthorn Plus program. JSUL Secretive Girl 5998 was a daughter of JSUL Total Girl 41, sired by SULL Right Direction, that was a many time Champion Shorthorn Plus, including the NAILE, and is now one of our new, young top donors at Sullivan Farms. Full sisters to Lot 23 include: JSUL Who Dat Fetty 6322D and JSUL Miss Who Lady 4298.



**24**

**JSUL Jalynn Who 9279G**

4/11/19 Heifer LE 9279G Polled Reg. # 399390  
 ASHW WHO DA MAN WHO MADE WHO 411F 1CM  
 ASHW CA X MA X SM 55  
 SUL JAYLNN 0904X SULL RIGHT DIRECTION ET  
 JSUL JALYNN 344

15.1% CHIANINA BW: 2.2 WW: 50 YW: 77 M: 16

- Lot 24 has been one of those heifers that we just can't wait for what the future has in store for her. She has such a unique and flawless build with an incredibly striking profile that I know, in the right hands, someday she is going to win something big.
- The Who Da Man cattle are ones that are a little later maturing and take some time and patience to reach full potential but when they do, it's lights out. The Who Da Man progeny are some of the most consistent and proven cows in the country.
- She is a full sister to the Champion AOB Heifer at the 2018 American Royal and NAILE, JSUL Sassy Jalynn 7507E. She was also selected as the Grand Champion Chianina Female in the Open Show at the 2019 NAILE. Another full sister was recently selected at 2019 Iowa State Fair 4-H Heifer Show as the 4th Overall Female. These two recent Champions and their sister, Lot 24, stem from the ever popular and versatile donor cow, SULL Jalynn 0904, or better know as Steiner.



**25**

**JSUL Fancy Sultry 9208G**

3/22/19 Heifer LE 9208G Polled Reg. # 399385  
 ASHW WHO DA MAN WHO MADE WHO 411F 1CM  
 ASHW CA X MA X SM 55  
 JSUL SULTRY 6640 BHCS HEAT SEEKER 23  
 JSUL MA X AN 6651

13.08% CHIANINA BW: 1.2 WW: 43 YW: 61 M: 15

- A full sister to Lot 20, 21 and 22.
- Lot 25 is one, that as of recent, has really been turning into something special. She is maybe the tightest and cleanest through her front one-third yet still maintains plenty of body shape, softness and structural correctness.
- The Who Da Man/Sultry 6640 mating has been one of the most proven and valuable matings at Sullivan Farms throughout the past decade. This mating has seen success in the show ring at every level and has made some of the highest generating donor cows in the business. JSUL Who Dat Raptor was the 2017 NAILE Supreme Champion Female as well as JSUL Who Dat 1602y was the 2012 American Royal and NAILE Supreme Champion Female. Those two sisters to Lot 25 have not only seen success at the highest level in their show careers but are now becoming two of the top donors at Sullivan Farms. This mating has produced multiple National Champion Chianina Females at the NAILE, NWSS and FWSS.



26

## JSUL Who Dat Chip 9193G

2/24/19 Heifer LE 9193G Polled Reg. # 399383

5T POWER CHIP 4790

SSUL WHO DAT GINGER

EXAR BLUE CHIP 1877B  
5T MISS WIX 8002  
ASHW WHO DA MAN  
JSUL SULTRY 6640

6.54% CHIANINA BW: 0.1 WW: 58 YW: 81 M: 17

- We stacked up our quality with added depth in the Chianina division for the 2019 Maternal Legends sale. We have gone back and forth, in the recent weeks, on which Chianina female that we think will be the top one of the sale, and to be honest, the verdict is still out. Lot 26 is definitely one of those to be considered as one of the best in the offering. This is our first set of 5T POWER CHIP 4790 calves to be born at Sullivan Farms and he worked extremely well on one of our very best Who Da Man/Sultry 6640 daughters, JSUL Who Dat Ginger 3241a.
- Her dam, JSUL Who Dat Ginger 3241a, was a 2014 NAILE Open Show Reserve Grand Champion Female. With the strength of Who Dat Ginger's progeny in this year's Maternal Legends sale, it is an example of how valuable and consistent, with versatility, these Who Da Man/Sultry 6640 daughters can be.



27

## JSUL Who Dat Prime 9316G

3/18/19 Heifer LE 9316G Polled Reg. # 399388

COLBURN PRIMO 5153

SSUL WHO DAT GINGER

DAMERON FIRST CLASS  
SILVEIRAS SARAS DREAM 1339  
ASHW WHO DA MAN  
JSUL SULTRY 6640

6.54% CHIANINA BW: 1.3 WW: 55 YW: 80 M: 14

- A moderate framed, very sound structured, big bodied female that can hold her own and compete at a very high level with this deep set of Chianina females in this year's offering.
- Her dam, JSUL Who Dat Ginger 3241a, was a 2014 NAILE Open Show Reserve Grand Champion Female. With the strength of Who Dat Ginger's progeny in this year's Maternal Legends sale, it is an example of how valuable and consistent, with versatility, these Who Da Man/Sultry 6640 daughters can be.



28

## JSUL Who's Chippin 9514G

3/20/18 Heifer LE 9514G Polled Reg. # 399594

5T POWER CHIP 4790

SSUL WHO DAT GINGER

EXAR BLUE CHIP 1877B  
5T MISS EIX 8002  
WHO DA MAN  
JSUL SULTRY 6640

6.54% CHIANINA BW: 0.1 WW: 58 YW: 81 M: 18

- A full sister to Lot 26 right here and we have been going back and forth between the two sister trying to think which one we like better. Lot 28 is a bit younger than her sister but the only thing that separates her is that she might have a touch more overall power. This one can run at the highest level.
- This is our first set of 5T POWER CHIP 4790 calves to be born at Sullivan Farms and he worked extremely well on one of our very best Who Da Man/Sultry 6640 daughters, JSUL Who Dat Ginger 3241a.
- Her dam, JSUL Who Dat Ginger 3241a, was a 2014 NAILE Open Show Reserve Grand Champion Female. With the strength of Who Dat Ginger's progeny in this year's Maternal Legends sale, it is an example of how valuable and consistent, with versatility, these Who Da Man/Sultry 6640 daughters can be.







**29**

**JSUL Total Set 9204G**

1/23/19 Heifer LE 9204G Polled Reg. # 399384

**BMW ONSET** ASHW WHO DA MAN  
MS ROCKN ACE 36U  
**JSUL TOTAL GIRL 41** MONOPOLY  
JSUL LUCKY PLAY GIRL 1004

**21.72% CHIANINA** **BW: 2.5 WW:46 YW: 70 M: 13**

- This is our initial set of BMW Onset progeny and I think as you study through our Chianina selection you will see that he clicked very well on a couple of our top end donor cows. This female is extremely maternal in her overall design with a striking profile and very correct from top to bottom.
- Her dam, JSUL Total Girl 41, has been a very consistent and proven donor working very well for us when mated with Who Da Man and SULL Right Direction in our Shorthorn Plus program. JSUL Secretive Girl 5998 was a daughter of JSUL Total Girl 41, sired by SULL Right Direction, that was a many time Champion Shorthorn Plus, including the NAILE, and is now one of our new, young top donors at Sullivan Farms. Maternal sisters to Lot 29 include: JSUL Who Dat Fetty 6322D and JSUL Miss Who Lady 4298.



**30**

**JSUL Lucky Lady 9135G**

2/10/19 Heifer LE 9135G Polled Reg. # CHI399395/MA502271

**BMW ONSET** ASHW WHO DA MAN  
MS ROCKN ACE 36U  
**JSC LUCKY LADY 34B** DADDYS MONEY 55Z  
FSJC CAMPBELL LUCKY LADY

**9.84% CHIANINA/MAINTAINER** **BW: 1 WW:46 YW: 67 M: 14**

- Another result of why we are so thrilled with our first set BMW Onset progeny. The consistency of the maternal design, eye appeal and body shape are what we are the most excited about when it comes to the first set of calves BMW Onset.
- Lot 30's dam, JSC Lucky Lady 34B, that we purchased from Jones Cattle Company that went on to be the 2015 NWSS Open Show Grand Champion Maine-Anjou Female. She is a moderate framed, soft middled, very sound structured female that clicked extremely well in this mating to BMW Onset.
- Dual registered 3/8 Maintainer and 8.86% Chianina.



**31**

**JSUL Who Dat Express 9275G**

2/25/19 Heifer LE 9275G Polled Reg. # 399389

**CONLEY EXPRESS 7211** SMA WATCHOUT 482  
DPL SANDY 3040  
**JSUL WHO DAT LADY** ASHW WHO DA MAN  
JSUL SULTRY 6640

**6.54% CHIANINA** **BW: 1.4 WW:58 YW: 87 M: 17**

- This is one of the most complete females in the Chianina offering. She has been one of those heifers that every time you look at her she just keeps getting better and better. Lot 31 is a result of our first experiment with the new popular AI sire, Conley Express 7211.
- In this lot we introduce one of our new and upcoming Who Da Man/Sultry 6640 donors. JSUL Who Dat Lady 5358c was one of the Who Da Man daughters that we kept to put into production as future donor cow. She never saw the show ring but you have seen, around the country at multiple programs, the Who Da Man daughters make some of the most consistent and versatile cows in the country.



32

## JSUL Copper Penny 9387G

4/5/19 Heifer LE 9387G Polled Reg. # 399386

BMW ONSET

MISS PENNY 15B

ASHW WHO DA MAN  
MS ROCKN ACE 36U  
MR HOC BROKER  
15X

8.86% CHIANINA BW: 1.9 WW:55 YW: 82 M: 18

- This is another one of our highlights of an impressively deep set of Chianina show heifers. This baldy female has a striking profile with a little added punch in terms of her muscle shape and bone work but is still very smooth and feminine in her design. When you set this one in motion, she can flat out go. And, on top of that, she's a baldy.
- Her dam, Miss Penny 15B, was a many time Champion, including Supreme Champion Overall Breeds at the Nebraska AGR, during her successful show career. She is a moderate framed, very sound structured, easy fleshing and big-bodied powerful female that is very versatile in her breeding options, as you will see with Lots 32, 33 and 34 of her BMW Onset progeny as well as Lot 12b that is a daughter of hers, sired by the Simmental bull, Jacked Up. Her progeny from our 2019 calf crop are extremely impressive.



33

## JSUL Penny's Ace 9289G

3/8/19 Heifer LE 9289G Polled Reg. # 399392

BMW ONSET

MISS PENNY 15B

ASHW WHO DA MAN  
MS ROCKN ACE 36U  
MR HOC BROKER  
15X

8.86% CHIANINA BW: 1.9 WW:55 YW: 82 M: 18

- Lot 34 is kind of the combination female of her two sisters in Lots 32 and 33. She is the type of female that is going to be a tick later in terms of her maturity curve but we think, by summertime, this one could be a handful at any level.
- Her dam, Miss Penny 15B, was a many time Champion, including Supreme Champion Overall Breeds at the Nebraska AGR, during her successful show career. She is a moderate framed, very sound structured, easy fleshing and big-bodied powerful female that is very versatile in her breeding options, as you will see with Lots 32, 33 and 34 of her BMW Onset progeny as well as Lot 12b that is a daughter of hers, sired by the Simmental bull, Jacked Up. Her progeny from our 2019 calf crop are extremely impressive.



34

## JSUL On Penny 9139G

3/3/19 Heifer LE 9139G Polled Reg. # 399382

BMW ONSET

MISS PENNY 15B

ASHW WHO DA MAN  
MS ROCKN ACE 36U  
MR HOC BROKER  
15X

8.86% CHIANINA BW: 1.9 WW:55 YW: 82 M: 18

- Lot 33 is maybe one of the most naturally stoutest and widest based females in the Chianina offering and yet she still maintains all this mass with a very attractive and feminine profile. This female resembles a lot of the traits that make her dam so valuable in terms of her structural correctness and body shape.
- If you are serious about wanting a heifer to run at the jackpots and summertime shows, specifically as a National Jr. Heifer Show competitor, this will be one of those heifers you do not want to miss.
- Her dam, Miss Penny 15B, was a many time Champion, including Supreme Champion Overall Breeds at the Nebraska AGR, during her successful show career. She is a moderate framed, very sound structured, easy fleshing and big-bodied powerful female that is very versatile in her breeding options, as you will see with Lots 32, 33 and 34 of her BMW Onset progeny as well as Lot 12b that is a daughter of hers, sired by the Simmental bull, Jacked Up. Her progeny from our 2019 calf crop are extremely impressive.







**35**

**JSUL I Hottie 9510G**

3/9/19 Heifer LE 9510G Polled Reg. # 502177

GOET I 80

SULL PURE HOTTIE 7033 ET

COWAN'S ALI 4M  
BPF MILEY 80T  
DF VEGAS  
SULL STOCKMAN 365

**MAINETAINER**

- A big time Maintainer show heifer that has a unique look in terms of her added muscle shape with extra extension and cleanness up through her front one-third. Lot 35 and her two full sisters not only are all similar in terms of their style, they can all get out and go when you set them into motion.
- Her dam, SULL Pure Hottie 7033, was a past Denver, NAILE and Jr. National Champion Shorthorn Plus Female. She stems from the popular Vegas/Stockman 898 mating that produced all of the blue roan females that dominated the Shorthorn Plus division throughout the country for over a decade. A full sister to Lot 35, 37 and 40 saw a ton of success in the 2016 show season for the Skile's family, being selected as the 5th Overall Female at the National Jr. Heifer Show and was also Champion AOB at the NAILE.



**36**

**JSUL Cleopatra 9213G**

3/5/19 Heifer LE 9213G Polled Reg. # CHI399396/MA502189

NMR MATERNAL MADE

SLHT CLEOPATRA 602D

BPF MERCEDES BENZ 131U  
NMR 0-04X  
PLUM CREEK PARADOX 161B  
SLHT LADY 112Z

3.19% CHIANINA/MAINETAINER BW: 3.5 WW:56 YW: 83 M: 16

- We absolutely love the body shape and softness this female has and combines it with a ton of muscle mass and dimension and yet still has a striking profile when you get this one on a halter and setup.
- This is the first progeny for her very popular dam, SLHT Cleopatra 602d, that was the Champion Maintainer Female at the 2017 NAILE and 2018 NWSS. SLHT Cleopatra 602d also had a Top 5 finish at the 2017 Iowa Beef Expo as well as being selected Reserve Supreme at the 2017 Iowa State Fair 4-H Heifer Show. With her first set of calves she is living up to her expectation as a show heifer and carrying that into her progeny.



**37**

**JSUL Pure 80 9509G**

4/4/19 Heifer LE 9509G Polled Reg. # 502176

GOET I 80

SULL PURE HOTTIE 7033 ET

COWAN'S ALI 4M  
BPF MILEY 80T  
DF VEGAS 310M  
SULL STOCKMAN 365

**MAINETAINER**

- The youngest of her two sisters but maybe has the most potential and least number of faults of the three. And, boy, this one can sure pose for a picture! She is so feminine and extended up through that front one-third yet still has plenty of body shape and depth in a very structurally correct package.
- A uniquely designed Maintainer female that we think has an unlimited future ahead of her.
- Her dam, SULL Pure Hottie 7033, was a past Denver, NAILE and Jr. National Champion Shorthorn Plus Female. She stems from the popular Vegas/Stockman 898 mating that produced all of the blue roan females that dominated the Shorthorn Plus division throughout the country for over a decade. A full sister to Lot 35, 37 and 40 saw a ton of success in the 2016 show season for the Skile's family, being selected as the 5th Overall Female at the National Jr. Heifer Show and was also Champion AOB at the NAILE.



**38**

### JSUL Who Darlin 9272G

2/19/19 Heifer LE 9272G Polled Reg. # 399593

COLBURN PRIMO

DAMERON FIRST CLASS  
SILVEIRAS SARAS DREAM 1339

SSUL WHO DAT DARLING

ASHW WHO DA MAN  
JSUL SULTRY 6640

6.54% CHIANINA BW: 1.2 WW: 54 YW: 80 M: 14

- This has been one of our standouts since this Spring and she has done nothing but turn out to be a big-time national level competitive show heifer. She is so fault free that it is hard to say what you would change about this female. She presents a unique attractive profile, plenty of body depth and she's extremely sound when you set her into motion.
- A full sister to Lot 38, JSUL Who Dat Cat, had a very decorative show career. It started at the 2018 Iowa Beef Expo where she was the Supreme Champion Female and then went on to be selected the Champion Female at the 2018 National Chianina Jr. Heifer Show as well as Reserve Supreme at the 2018 Iowa State Fair. She ended her show career as being Grand Champion Chianina Female in the Jr. Show at the 2018 NAILE. Their dam, SSUL Who Dat Darlin 4303b, is another result from the ever consistent Who Da Man/Sultry 6640 mating that she, herself, was the Supreme Grand Champion Female at the 2015 Iowa State Fair as well as Aksarben.



**39**

### JSUL Dat Darling 9199G

4/3/19 Heifer LE 9199G Polled Reg. #399592

COLBURN PRIMO

DAMERON FIRST CLASS  
SILVEIRAS SARAS DREAM 1339

SSUL WHO DAT DARLING

ASHW WHO DA MAN  
JSUL SULTRY 6640

6.54% CHIANINA BW: 1.2 WW: 54 YW: 80 M: 14

- A little greener and younger sister to Lot 38 but, boy can this one give you chills when she strikes a pose. She is so impressive when you study her at the ground in terms of her structural correctness, foot size and bone work and from there up is built so correct with an incredible look through her front one-third.
- A full sister to Lot 39, JSUL Who Dat Cat, had a very decorative show career. It started at the 2018 Iowa Beef Expo where she was the Supreme Champion Female and then went on to be selected the Champion Female at the 2018 National Chianina Jr. Heifer Show as well as Reserve Supreme at the 2018 Iowa State Fair. She ended her show career as being Grand Champion Chianina Female in the Jr. Show at the 2018 NAILE. Their dam, SSUL Who Dat Darlin 4303b, is another result from the ever consistent Who Da Man/Sultry 6640 mating that she, herself, was the Supreme Grand Champion Female at the 2015 Iowa State Fair as well as Aksarben.



**40**

### JSUL Blue Hottie 9505G

3/12/19 Heifer LE 9505G Polled Reg. # 502178

GOET 180

COWAN'S ALI 4M  
BPF MILEY 80T  
DF VEGAS 310M  
SULL STOCKMAN 365

SULL PURE HOTTIE 7033 ET

**MAINETAINER**

- Another uniquely designed national level Maintainer female with a hint of blue roan color. We think she is a unique combo of extra femininity with true base width, dimension and power yet still has an excellent set of running gears under her.
- Lot 40 most closely resembles the build and makeup of her successful full sister that was 5th Overall at the 2016 National Jr. Heifer Show.
- Her dam, SULL Pure Hottie 7033, was a past Denver, NAILE and Jr. National Champion Shorthorn Plus Female. She stems from the popular Vegas/Stockman 898 mating that produced all of the blue roan females that dominated the Shorthorn Plus division throughout the country for over a decade. A full sister to Lot 35, 37 and 40 saw a ton of success in the 2016 show season for the Skile's family, being selected as the 5th Overall Female at the National Jr. Heifer Show and was also Champion AOB at the NAILE.





# Chi/Mainetainer Bred Heifers



41

## KANES Sophia ET

11/22/17 Bred Heifer LE 218E Polled Reg. # 492674

PIUM CREEK PARADOX 161 B

DIAMOND

GA MBLES HOT ROD  
S H MISS ANNIE LU 6087  
COWAN'S ALI  
CROSS

1/4 MAINETAINER BW: 1.3 WW: 43 YW: 61 M: 15

- Bred to 3ACES Skyfall 9576 (Angus); Due 12/5/2019.
- A powerhouse, sound structured future donor cow that we think will work excellent in a new program that likes to raise show steers or show females.
- This mating has been a very consistent and proven mating over the past few years, producing multiple champions at the highest level. Lot 41 is a full sister to Brenna Wilkins 5th Overall Female at the 2018 National Jr. Heifer Maintainer Show.



42

## JSUL Who Dat 7669E

9/18/17 Bred Heifer LE 7669E Polled Reg. # CHI393048/MA489342

DADDYS MONEY 55Z

JSUL WHO DAT 1602

GOET I-80  
JSC VELVET 112X  
ASHW/WHO DA MAN  
JSUL DREAM MAKER HS46

8.5% CHIANINA/MAINETAINER BW: -0.3 WW: 43 YW: 58 M: 12

- Bred to FHEN HALFTIME A127; Due 11/10/2019.
- An absolute powerhouse with a killer look that has steer momma written all over her. Don't get us wrong, we think this one could also raise some big time show heifers as well but we'd love to see what she can do mated for show steers.
- Her dam, JSUL Who Dat 1602y, was Luke Elder's 2012 Supreme Champion Female at the American Royal and NAILE. JSUL Who Dat 1602y is another result from the ever consistent and proven Who Da Man/Sultry 6640 mating.
- Lot 42 is dual registered 6.54% Chianina and 3/8 Maintainer.



43

## JSUL Brilliant Suga 7637E

10/15/17 Bred Heifer LE 7637E Polled Reg. # 501914

SULL BRILLIANCE 9515

MISS SUGA SUGA

S A V BRILLIANCE 8077  
RCL BARB 5151  
GOET 180  
MS HAPPY

1/4 MAINETAINER BW: 1.6 WW: 56 YW: 82 M: 14

- Bred to Colburn Primo 5153; Due 2/1/2020.
- This female reads to be a very versatile female that has a unique maternal look that will mate very well for elite show heifers. She has enough power in her to raise some pretty cool show steers, too. We love this one for a cow with endless breeding options.
- Her sire, SULL Brilliance 9515, is our Angus herd bull that we use to clean up with on a lot of our natural calves and some of the replacement females. As you can see from the quality in lot 43, he is not just another typical clean up bull. He has been very consistent in producing high quality females and very trustworthy with calving ease.
- Lot 43's dam was shown very successfully at the 2016 National Jr. Heifer Show and was in the Top 5 or better in four other shows.



44

## JSUL Who Dat Champ 8214F

3/6/18 Bred Heifer LE 8214F Polled Reg. # 399483

ASHW WHO DA MAN

SSUL SULTRY 6640-1

WHO MADE WHO 411F 1CM  
ASHW CA X MA X SM 55  
BHCS HEAT SEEKER 23  
JSUL MA X AN 6651

13.08% CHIANINA BW: 1.2 WW:43 YW: 62 M: 14

- Bred to Colburn Primo; Due 1/27/2020.
- Lot 44 might be one of the most valuable breeding pieces in the entire sale. She is a no brainer investment.
- A Who Da Man daughter that combines the unique look you can expect from this mating with a little extra punch and muscle shape. Lot 44 has versatility written all over her.
- The Who Da Man/Sultry 6640 mating has been one of the most proven and valuable matings at Sullivan Farms throughout the past decade. This mating has seen success in the show ring at every level and has made some of the highest generating donor cows in the business. JSUL Who Dat Raptor was the 2017 NAILE Supreme Champion Female as well as JSUL Who Dat 1602y was the 2012 American Royal and NAILE Supreme Champion Female.



45

## JSUL Dat Girl 7675E

9/18/17 Bred Heifer LE 7675E Polled Reg. # 399137

COLBURN PRIMO 5153

JSUL WHO DAT 1602

DAMERON FIRST CLASS  
SILVEIRAS SARAS DREAM 1339  
ASHW WHO DA MAN  
JSUL DREAM MAKER HS46

6.54% CHIANINA BW: 1.6 WW:56 YW: 82 M: 14

- Bred to GOET I-80; Due 11/10/2019.
- Lot 45 is one that we are offering from our show string. This Colburn Primo daughter has a lot of the same features of her famous dam, JSUL Who Dat 1602y, but with a little extra punch.
- Are you looking to raise show steers and show heifers? In our opinion, this female has the right pieces to do both.
- Her dam, JSUL Who Dat 1602y, was Luke Elder's 2012 Supreme Champion Female at the American Royal and NAILE. JSUL Who Dat 1602y is another result from the ever consistent and proven Who Da Man/Sultry 6640 Mating.



46

## JSUL Slammin Sultry 8240F

2/22/18 Bred Heifer LE 8240F Polled Reg. # 394653

ASHW WHO DA MAN

SSUL SULTRY 6640-2

WHO MADE WHO 411F 1CM  
ASHW CA X MA X SM 55  
BHCS HEAT SEEKER 23  
JSUL MA X AN 6651

13.08% CHIANINA BW: 1.3 WW:43 YW: 61 M: 15

- Bred to HIGG Franchise 868F; Due 3/7/2020.
- Another wise investment here with Lot 46. This solid red Who Da Man daughter is a very complete and sound structured female that still has the unique look that you expect from these bloodlines. Lot 46 is naturally bred to the 2018 NAILE Reserve Champion and 2019 FWSS Grand Champion Chiangus bull, HIGG Franchise 868F. He will be our new go-to bull for natural breeding on our top Chianina donor cows and top Chianina replacement females. We think very highly of him and his ability to produce some elite show heifers.
- The Who Da Man/Sultry 6640 mating has been one of the most proven and valuable matings at Sullivan Farms throughout the past decade. This mating has seen success in the show ring at every level and has made some of the highest generating donor cows in the business. JSUL Who Dat Raptor was the 2017 NAILE Supreme Champion Female as well as JSUL Who Dat 1602y was the 2012 American Royal and NAILE Supreme Champion Female.







**47**

**JSUL Ferrari's Tamale 8225F**

5/5/18 Bred Heifer LE 8225F Polled Reg. # 396667

SULL FERRARI 6597D  
JSUL WHO'S TAMALE 4305

SILVEIRAS STYLE 9303  
SULL CRYSTAL JUDY 1471 ET  
ASHW WHO DA MAN  
SUL TAMALE

8.9% CHIANINA BW: 1.8 WW:47 YW: 73 M: 15

- Bred to HIGG Franchise; Due 2/26/2020
- Lot 47 is one of those females that looks like a cow. Moderate framed, sound at the ground, huge middled and easy fleshing. We think HIGG Franchise will be a perfect fit on her, especially for a quick turn around on investment.
- Her dam is a new area powerhouse donor for us at Sullivan Farms. She is a Who Da Man daughter out of the great Tamale 588 donor that we kept back for a donor. She is another example of how valuable the Who Da Man genetics are. You will be seeing a lot more to come in our 2020 calf crop from JSUL Who's Tamale 4305.



**48**

**JSUL Tamale Stock 7705E**

10/18/17 Bred Heifer LE 7705E Polled Reg. # 399139

GCC CM STOCKBROKER B005  
SSUL TAMALE 588-3

MR HOC BROKER  
J&J QUEEN 414  
HEAT WAVE  
JSUL MOMMA TAMALE 58

9.11% CHIANINA BW: 2.5 WW:55 YW: 81 M: 14

- Bred to GOET I-80; Due 2/1/2020.
- Lot 48 is one of those females that looks like a cow. Moderate framed, sound at the ground, huge middled and easy fleshing. We think GOET I-80 will be a perfect fit on her, especially for a quick turnaround on investment.
- We could write a book on her dam, JSUL Tamale 588. Tamale 588 is one of the most storied donor cows of our Chianina and Shorthorn Plus program. She has produced multiple national level Shorthorn Plus Champions, along with numerous Jr. National Champion Shorthorn Pluses as well as Champions at the Chianina National Jr. Heifer Show. Two maternal sisters to Lot 48 have topped past Maternal Legend sales at \$100,000.



**49**

**JSUL Jalynn's Ferrari 8330F**

4/22/18 Bred Heifer LE 8330F Polled Reg. # 399141

SULL FERRARI 6597D  
SSUL JALYNN 7281T

SILVEIRAS STYLE 9303  
SULL CRYSTAL JUDY 1471 ET  
HEAT WAVE  
MISS FOREPLAY

12.82% CHIANINA BW: 1.9 WW:44 YW: 68 M: 14

- Bred to HIGG Franchise 868F; Due 1/27/2020.
- A moderate framed female that has plenty of width and body shape with a very maternal design. Should be noted that this female is 12.82% Chianina, which will add value and give you extra breeding options. She is the kind that will mate very well to a lot of today's bulls. Lot 49 is bred to the 2018 NAILE Reserve Champion and 2019 FWSS Grand Champion Chiangus bull, HIGG Franchise 868F. He will be our new go-to bull for natural breeding on our top Chianina donor cows and top Chianina replacement females. We think very highly of him and his ability to produce some elite show heifers.



50

## JSUL Who's Savage 8030F

3/22/18 Bred Heifer LE 8030F Polled Reg. # 398107

SILVEIRAS STYLE 9303

JSUL WHO'S TAMALE 4305

GAMBLES HOT ROD  
SILVEIRAS ELBA 2520  
ASHW WHO DA MAN  
SUL TAMALE

8.9% CHIANINA BW: 1.6 WW:50 YW: 76 M: 15

- Bred to 3ACES Brilliance 9566; Due 1/12/2020.
- This incredible female was part of our show string at the 2019 Chianina National Jr. Heifer show. She went on to be selected as the 5th Overall Champion there.
- She is a combination of her popular sire Silveiras Style with his unique look that he puts up through their front one-third and she has his incredible depth of body as well as has a little extra mass and width that she gets from her powerhouse donor.
- Her dam is a new area powerhouse donor for us at Sullivan Farms. She is a Who Da Man daughter out of the great Tamale 588 donor that we kept back for a donor. She is another example of how valuable the Who Da Man genetics are. You will be seeing a lot more to come in our 2020 calf crop from JSUL Who's Tamale 4305.



51

## JFS Sara's Stylin ET

4/4/18 Bred Heifer LE 44F Polled Reg. # 399545

SILVEIRAS STYLE 9303

JSUL WHO DAT 6594D ET

GAMBLES HOT ROD  
SILVEIRAS ELBA 2520  
ASHW WHO DA MAN  
JSUL SULTRY 6640

6.54% CHIANINA BW: 1 WW:50 YW: 74 M: 16

- Bred to 3ACES Skyfall 9576(Angus); Approximate due date, 4/20/2020.
- A big time show heifer prospect here! This females comes from our show string.
- She would be the perfect kind in our opinion that could run for Supremes at some of the Texas majors and shows like OYE this winter and into next March.
- Her full sister was just selected as the Champion Chianina Female at the 2019 Illinois State Fair Jr. Show.
- Lot 51's dam is another result from the Who Da Man/6640 mating that is a major donor for Jeffs Cattle Company, and just proves again how consistent and valuable the cows are.



52

## JSUL Who's Chosen 8198F

2/23/18 Bred Heifer LE 8198F Polled Reg. # 398042

COLBURN PRIMO 5153

JSUL WHO DAT 1602

DAMERON FIRST CLASS  
SILVEIRAS SARAS DREAM 1339  
ASHW WHO DA MAN  
JSUL DREAM MAKER HS46

6.54% CHIANINA BW: 1.6 WW:56 YW: 82 M: 14

- Bred to 3ACES Skyfall 9576 (Angus); Due 12/14/2019.
- Offering the 2019 Reserve Grand Champion Female at the National Jr Chianina Heifer Show.
- This is maybe one of the most unique combo females of the bred heifer offering that combines extra base width and squareness in an extra stylish show heifer design. With genetics like hers and her unique build this female is sure to generate a lot of income as a future donor whether you want to mate her for show steers or breeding heifers.
- Her dam, JSUL Who Dat 1602y, was Luke Elder's 2012 Supreme Champion Female at the American Royal and NAILE. JSUL Who Dat 1602y is another result from the ever consistent and proven Who Da Man/Sultry 6640 Mating.







**53**

**JSUL Par Tamale 8072F**

2/21/18 Bred Heifer LE 8072F Polled Reg. # 399136

PLUM CREEK PARADOX 161B

SSUL TAMALE 588-3

GAMBLES HOT ROD  
S H MISS ANNIE LU 6087  
HEAT WAVE  
JSUL MOMMA TAMALE 58

9.11% CHIANINA

BW: 3.2 WW:56 YW: 89 M: 18

- Bred to HIGG Franchise 868F; Due 2/16/2020.
- A dark red female that resemble a lot of the traits from her popular donor dam. She has added length of body back, exceptional muscle shape and maintains a unique look through her front one-third.
- We could write a book on her dam, JSUL Tamale 588. Tamale 588, is one of the most storied donor cows of our Chianina and Shorthorn Plus program. She has produced multiple national level Shorthorn Plus Champions, along with numerous Jr. National Champion Shorthorn Pluses as well as Champions at the Chianina National Jr. Heifer show. Two maternal sisters to Lot 53 have topped past Maternal Legend sales at \$100,000.



**54**

**JSUL Par Sultry 8074F**

2/18/18 Bred Heifer LE 8074F Polled Reg. # 399135

PLUM CREEK PARADOX 161B

SSUL SULTRY 6640-1

GAMBLES HOT ROD  
S H MISS ANNIE LU 6087  
BHCS HEAT SEEKER 23  
JSUL MA X AN 6651

4.39% CHIANINA

BW: 2 WW:56 YW: 84 M: 20

- Bred to HIGG Franchise 868F; Due 2/16/2020.
- Maybe one of the smoothest and flattest shouldered females that has come out of the famous Sultry 6640 donor.
- We have often said that it is impossible to put a limited value on any progeny or genetics that has been sold out of the Sultry 6640 donor. She has literally won more Supreme Champions than any other cow in the country and her progeny, which are sired by Who Da Man, are some of the more consistent and highest dollar generating cows in the business. As you will see in this elite offering of Chianina genetics from our open heifers to our bred females Sultry 6640 traces back to nearly every one of their pedigrees.



**55**

**JSUL Tamale 8102F**

2/26/18 Bred Heifer LE 8102F Polled Reg. # 395090

PLUM CREEK PARADOX 161B

SSUL TAMALE 588-3

GAMBLES HOT ROD  
S H MISS ANNIE LU 6087  
HEAT WAVE  
JSUL MOMMA TAMALE 58

9.11% CHIANINA

BW: 3.2 WW:56 YW: 89 M: 18

- Bred to HIGG Franchise 868F; Due 2/16/2020.
- A full sister to Lot 55 that comes to us in a little more moderate frame and a little lower to the ground in terms of her mass and body shape. I love the fleshing ability and body shape that this dark red female has.
- We could write a book on her dam, JSUL Tamale 588. Tamale 588, is one of the most storied donor cows of our Chianina and Shorthorn Plus program. She has produced multiple national level Shorthorn Plus Champions, along with numerous Jr. National Champion Shorthorn Pluses as well as Champions at the Chianina National Jr. Heifer show. Two maternal sisters to Lot 55 have topped past Maternal Legend sales at \$100,000.



5th Overall, 2018  
Congratulations to Ben Nikkel  
Dam: JSUL Who Dat 1602

At both the

# 2019 *and* 2018

Reserve Female, 2019  
Dam: JSUL Who Dat 1602Y

## National Junior Chianina Shows

3rd Overall, 2018  
Dam: JSUL Who's Your  
Lady 3812

**2018 FOUR of the TOP 5 Females**  
**2019 THREE of the TOP 5 Females**  
**Sullivan Farms bred females!**

Reserve Female, 2018  
Congratulations to Macie McCollum  
Dam: SSUL Jalynn's Right 3991A

4th Overall, 2019  
Congratulations to Cody Kline  
Dam: JSUL Jalynn 0904

4th Overall, 2018  
Congratulations to  
Abbey Collins  
Dam: JSUL Red  
Who Dat 9051W

Champion Female, 2018  
Dam: SSUL Who  
Dat Darling

Fifth Overall, 2019  
Dam: JSUL Who's Tamale 4305

**5** State Fair Supreme Champions &  
Junior National Champions  
Bred or Sold in 2019

**6** State Fair Supreme or Reserve  
Champions Sold in 2018





# Hereford

TCC MS Diana 01, Dam to Lots 56.



LCC Two Timin "Harley" 438 Dam to Lots 57, 59, 60, 61.

C SULL Miles Diana 7300  
Suprem Champion Female, 2018  
North Carolina State Fair Congratu-  
lations to Mitchem Family  
C Miles McKee x TCC Ms Diana 01  
Full Sib to lot 56.



Land Miss Who Maker 713ET  
Champion Hereford, '18 NAILE - Junior  
Reserve Hereford, '18 American Royal  
ECR Who Maker x TCC Ms Diana 01



SULL CCPL Rosie 800  
Reserve Polled Hereford,  
'19 OH State Fair Open Show  
Champion Hereford, '19 OH Beef Expo  
Congratulations to Kathy Lehman



Kolt Carley's Harley 2858  
Grand Champion Hereford,  
'17 NAILE Junior  
Reserve Champion Hereford,  
'18 NWSS Junior Polled  
Full sib to Lot 57, 60, 61.



**56**

**SULL Special Diana 9191G**  
1/24/19 Heifer LE 9191G Polled Reg. # 44058324

C MILES MCKEE 2103 ET  
TCC MS DIANA 01

NJW 98S R117 EIBEYE 88X  
C NOTICE ME ET  
CRR ABOUT TIME 743  
TCC MISS SHELBY 82 ET

**POLLED HEREFORD BW: 3.4 WW: 49 YW: 79 M: 31**

- If you're serious about looking for an elite Hereford show heifer and adding elite proven Hereford genetics, this one is a must see! The Miles McKee/Diana mating has clicked extremely well over the years but we may have saved the best one for last. She is one of the most unique Hereford females that we have laid our eyes on since the first time we saw her incredible dam, TCC Miss Diana 01. Lot 56 has a profile that is absolutely stunning backed by incredible rib shape and plenty of muscle shape yet still very smooth in her overall makeup. Then, when you set her into motion that is where she can really excel.
- Her dam, TCC Miss Diana 01, was a former National Champion that stems from a long line of National Champions. Her dam, Miss Shelby 82 was a National Champion, and her dam LCC Two Timin "Harley" 438 was a National Champion as well. Now, Diana is raising high sellers and National Champions year after year. She sold through our Hereford Donor Cow Dispersal Sale for \$150,000 to Beckman Herefords in 2016. Retaining 50% Embryo Interest.



**57**

**SULL Fancy Harley 9262G**

5/9/19 Heifer LE 9262G Polled Reg. # 44058327

C MILES MCKEE 2103 ET

LCC TWO TIMIN 438 ET

NJW 98S R117 EIBEYE 88X  
C NOTICE ME ET  
REMITALL ONLINE 122L  
RST ROF REBA 28H

**POLLED HEREFORD**

**BW: 4.2 WW: 51 YW: 86 M: 27**

- Lot 57 is maybe one of the most exciting Harley daughters that we have ever raised. She reminds us a lot of her full sister, SULL TCC Harley 4267, that was the 2015 National Jr. Heifer Show Reserve Champion Polled Female.
- This young May female has such a unique front one-third combined with natural body depth and structural correctness that makes us think this one, down the road, will be standing in a lot of backdrop pictures.
- Many full sisters to Lot 57 have seen a lot of success in the show ring at every level. KOLT Carly's Harley 2858 was the 2017 NAILE Polled Champion Female as well as the 2018 NWSS Reserve Grand Champion Jr. Polled Hereford Heifer.
- Direct daughter of the now deceased legendary LCC Two Timin' "Harley" 438.



**58**

**SULL Shelby McKee 9315G**

3/25/19 Heifer LE 9312G Reg. #44061220

C MILES MCKEE 2103 ET

SULL SHELBY 82-1 CL ET

NJW 98S R117 RIBEYE 88X  
C NOTICE ME ET  
ANKONIA MIDAS 72  
LCC TWO TIMIN 438 ET

**HORNED HEREFORD**

**BW: 3.5 WW: 48 YW: 79 M: 32**

- This is our only horned Hereford heifer in the offering and she is one that we think can still compete at the highest level. For a horned female, she is ultra-smooth and sleep up through her front one-third, yet still maintaining plenty of body shape and structural integrity.
- Lot 58 has a long line of National Champion in her elite and proven pedigree from both her sire and her dam.
- Her dam, SULL Shelby 82-1, is the direct daughter of LCC Two Timin' 438 that was a past Denver Champion for the Tucker family. She is also the dam of TCC Miss Diana 01 that was also a past Denver Champion and one of the most famous and highest dollar generating cow in the Hereford breed.



**59**

**SULL Harley Flow 9311G**

3/4/19 Heifer LE 9311G Reg. # 44061213

DKF RO CASH FLOW 0245 ET

LCC TWO TIMIN 438 ET

CRR ABOUT TIME 743  
JRR MISS TOBEY 711T  
REMITALL ONLINE 122L  
RST ROF REBA 25H

**POLLED HEREFORD**

**BW: 4.3 WW: 56 YW: 94 M: 27**

- This is the first female of this mating on the great Two Timin' donor. DKF RO CASH FLOW 0245 has sired some of most popular herd sires in the breed such as ECRWHO MAKER 210 and has also sired multiple national level champions throughout the years.
- We love the natural body shape and structural correctness in this elite female. She has been a farm favorite by most that have worked on her.
- Many many maternal sisters to Lot 59 have seen a lot of success in the show ring at every level. KOLT Carly's Harley 2858 was the 2017 NAILE Polled Champion Female as well as the 2018 NWSS Reserve Grand Champion Jr. Polled Hereford Heifer. SULL TCC Harley 4267 that was the 2015 National Jr. Heifer Show Reserve Champion Polled Female.
- Direct daughter of the now deceased legendary LCC Two Timin' "Harley" 438.





**60****SULL Harley Power 9264G**

3/11/19 Heifer LE 9264G Polled Reg. # 44058326

C MILES MCKEE 2103 ET

LCC TWO TIMIN 438 ET

 NJW 98S R117 EIBEYE 88X  
 C NOTICE ME ET  
 REMITALL ONLINE 122L  
 RST ROF REBA 28H
**POLLED HEREFORD****BW: 4.2 WW: 51 YW: 86 M: 27**

- An extremely complete Miles McKee daughter that is going to make a beast of a donor cow that should mate well to today's type and kind of the herd sires that are available.
- Many full sisters to Lot 60 have seen a lot of success in the show ring at every level. KOLT Carly's Harley 2858 was the 2017 NAILE Polled Champion Female as well as the 2018 NWSS Reserve Grand Champion Jr. Polled Hereford Heifer. SULL TCC Harley 4267 is another full sister that was the 2015 National Jr. Heifer Show Reserve Champion Polled Female.
- Direct daughter of the now deceased legendary LCC Two Timin "Harley" 438.

**61****SULL Harley McKee 9259G**

4/5/19 Heifer LE 9259G Polled Reg. # 44058329

C MILES MCKEE 2103 ET

LCC TWO TIMIN 438 ET

 NJW 98S R117 EIBEYE 88X  
 C NOTICE ME ET  
 REMITALL ONLINE 122L  
 RST ROF REBA 28H
**POLLED HEREFORD****BW: 4.2 WW: 51 YW: 86 M: 27**

- Another Harley daughter that has the genetics that you can count on that will just keep improving every day of her life and she has done just that since she has come in from the Cooperator herd.
- Day by day we like this heifer even more. She is so loose in her movement combined with extra overall substance and mass and still maintains that with plenty of show ring look.
- Many full sisters to Lot 61 have seen a lot of success in the show ring at every level. KOLT Carly's Harley 2858 was the 2017 NAILE Polled Champion Female as well as the 2018 NWSS Reserve Grand Champion Jr. Polled Hereford Heifer. SULL TCC Harley 4267 is another full sister that was the 2015 National Jr. Heifer Show Reserve Champion Polled Female.
- Direct daughter of the now deceased legendary LCC Two Timin "Harley" 438.

**62****C BAR1 Classy Lass 9153**

1/13/19 Heifer LE 9153 Polled Reg. # 44020532

T/R BPF AMERICAN CLASSIC 561C ET

C BAR 1 MILES 5308 ET

 ECR WHO MAKER 210  
 TFR PARIS 415  
 C MILES MCKEE 2103  
 C NOTICE ME NITRO 1262
**POLLED HEREFORD****BW: 6.4 WW: 56 YW: 89 M: 32**

- One of the most maternally designed females in the Hereford offering. We think that this one's structural correctness and phenotype will make her built for the long haul and will make an exceptional bred during her show career.
- You cannot possibly get more national champions built into one pedigree than this one. She has 3 National Champion sires including the National Supreme Champion Bull, Miles McKee, and his mother Notice Me, who was a National Supreme Champion herself and is in this female's pedigree twice. 5308 is a great built cow with excellent udders and tons of quality.



63

**C Zoe Classy 9146**

1/12/19 Heifer LE 9146 Polled Reg. # 44020530

T/R BPF AMERICAN CLASSIC 561C ET

BR ZOE 5031

ECR WHO MAKER 210  
TFR PARIS 415  
CHAC MASON 2214  
BR ZOE 0057**POLLED HEREFORD****BW: 5.9 WW:55 YW: 99 M: 25**

- TR BPF American Classic 461c did an incredible in producing this elite national quality show female here. She is one that fits today's type and kind for the show ring. Without a doubt, it's one of our favorite show heifers in the Hereford division to go through the Maternal Legends sale. She is a must see!
- Another incredible genetic package with 4 National Champion sires all wrapped up into one. She is bred to be an incredible show heifer with some of the most proven show ring winners stacked on top of each other. Her mother 5031 is a long necked, attractive made daughter of National Champion Mason and has done an excellent job raising this incredible female.



64

**C 2C Classy 9148**

1/12/19 Heifer LE 9148 Polled Reg. # 44020531

T/R BPF AMERICAN CLASSIC 561C ET

MF DF R505 CLAUDIA 2059

ECR WHO MAKER 210  
TFR PARIS 415  
C STOCKMAN 2059  
MF 3001 REBECCA D03**POLLED HEREFORD****BW: 6 WW:56 YW: 89 M: 28**

- You just have to admire this heifer for her overall dimension and natural body shape. When you start to study her at the top of her shoulders and how she ties high there with lots of presence and extension up through her front one-third. She will be a load to get around in the show ring.
- Her mother 2C is a unique built female that is wide pinned and square hipped with extreme neck extension. She is moderate in frame and has a perfect udder. She is sired by Stockman, who is a full brother to Miles McKee, and again, with that, you have 3 National Champions in her immediate pedigree.



65

**C SULL MS Harley Who 9075**

1/6/19 Heifer LE 9075 Polled Reg. # 44019129

ECR WHO MAKER 210

SULL TCC MS HARLEY 322 ET

DKF RO CASH FLOW 0245  
RV GOLDEN LADY 5064  
H EXCEL 8051 ET  
LCC TWO TIMIN 438 ET**POLLED HEREFORD****BW: 4.1 WW:54 YW: 86 M: 29**

- A full sister to the 2017 Maternal Legends sale topper C SULL HarleyWho 7243 that was a many time Champion for the Caldwell family.
- This heifer is so correct from hooks to pins and down her top line maintaining a perfect body shape with elite structural correctness.
- Her dam, SULL TCC Miss Harley 322, is a H Excel 851 daughter out of the great Two Timin "Harley" 438. Miss Harley 322 was a past Denver Jr. Show Grand Champion Female as a calf during her show career and is now an elite top donor at Colyer Herefords.





# Angus

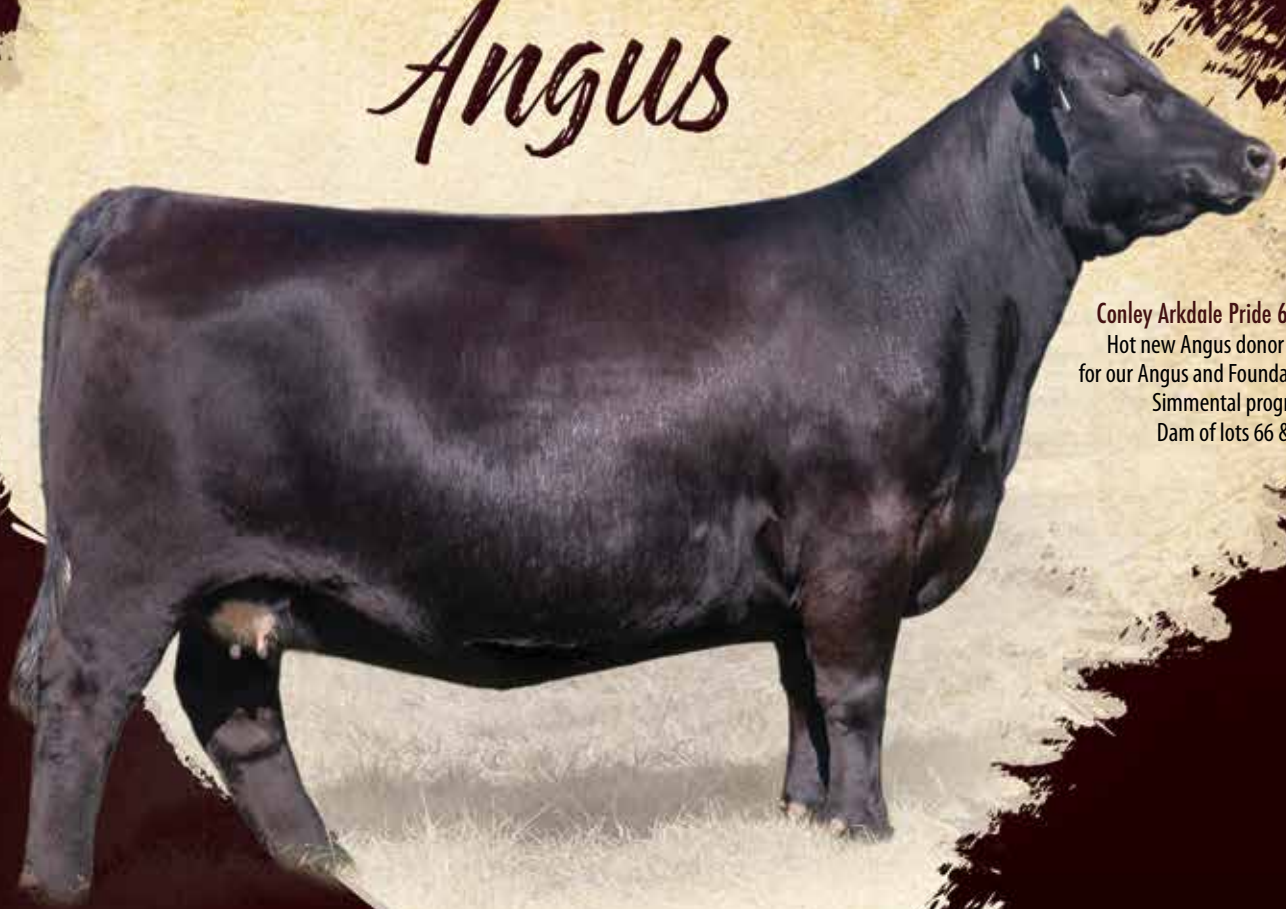

Conley Arkdale Pride 6338  
Hot new Angus donor cow  
for our Angus and Foundation  
Simmental program.  
Dam of lots 66 & 67.



SULL Princess 8190F  
Reserve Angus Female, '19 Illinois Beef Expo.  
Congratulations to the Hoge Family



Conley Arkdale Pride 6338  
Reserve Angus Female, '17 American Royal Open Show  
Dam of lots 66 & 67.



Plum Creek Annie Lu 4472  
Third Overall Female,  
'15 IA State Fair 4-H  
Shown by  
Kennedy Core  
Full sib to lot 68.



PlumCreek  
Miss Annie Lu 361 C  
Reserve Female, '14  
NAILE Open Show  
Full sib to lot 68.



66

**SULL Arkdale 24 9276G**

3/3/19 Heifer LE 9276G Polled Reg. # 19505082

SCC TRADITION OF 24

CONLEY ARKDALE PRIDE 6338

WRIGHT SCC BOOTLEGGGER 0522  
SCC ROYAL BLACKBIRD GAF 112  
PENNERS-CC DOUBLE BLACK 2257  
CONLEY ARKDALE PRIDE 1338

ANGUS

BW: 3.3 WW:60 YW: 98 M: 27

- One of the most well balance females, with an attractive profile, that is in the entire open heifer sale offering.
- Our SCC Tradition of 24 progeny is extremely good in his first calf crop at Sullivan Farms. We are looking forward to more progeny from this elite Angus sire.
- Lot 66's dam, Conley Arkdale Pride 6338, was the 2017 American Royal Open Show Reserve Champion Female. She is a perfect structured animal that comes to us in a moderate framed package with incredible body shape, for a purebred Angus, yet still has the eye appeal that is desired in today's industry. This is her first set of ET calves at Sullivan Farms. She will be a foundation donor as we continue to produce high-end Angus and foundation Simmental show heifers.



67

**SULL Tradition of Ark 9207G**

2/13/19 Heifer LE 9207G Polled Reg. # 19505076

SCC TRADITION OF 24

CONLEY ARKDALE PRIDE 6338

WRIGHT SCC BOOTLEGGGER 0522  
SCC ROYAL BLACKBIRD GAF 112  
PENNERS-CC DOUBLE BLACK 2257  
CONLEY ARKDALE PRIDE 1338

ANGUS

BW: 3.3 WW:60 YW: 98 M: 27

- A full sister to Lot 66 that possesses the same kind of rib shape, body depth and eye appeal with just a little more overall width and dimension. We feel that these two sisters can compete very heavily at any level.
- Our SCC Tradition of 24 progeny is extremely good in his first calf crop at Sullivan Farms. We are looking forward to more progeny from this elite Angus sire.
- Lot 67's dam, Conley Arkdale Pride 6338, was the 2017 American Royal Open Show Reserve Champion Female. She is a perfect structured animal that comes to us in a moderate framed package with incredible body shape, for a purebred Angus, yet still has the eye appeal that is desired in today's industry. This is her first set of ET calves at Sullivan Farms. She will be a foundation donor as we continue to produce high-end Angus and foundation Simmental show heifers.



68

**HARA'S SULL Annie Lu 9240G**

1/3/19 Heifer LE 9240G Polled Reg. # 19510821

GAMBLE HOT ROD

S H MISS ANNIE LU 6087

FAMOUS 7001  
CHAMPION HILL LADY  
703  
EXAR LUTTON 1831

ANGUS

BW: 3.4 WW:45 YW: 78 M: 22

- If you like Angus cattle that have true foot size, added bone and base width combined with true rib shape, this female is one that will fit your ticket.
- Lot 68 is a full sister to Plum Creek Anne Lou 4472 that is the mother of the 2018 Colburn top selling female. Plum Creek Anne Lou 4472 is also the mother to the new popular sire SSF On Point 4028 that sold on the 2019 Embryos on Snow for half interest at \$100,000.
- She is one that adds performance with an elite genetic makeup of a long line of success in her pedigree. She is a full sister to Kennedy Core's 3rd Overall heifer at the 2015 Iowa State Fair as well as a full sister to the 2014 Reserve Grand Champion Angus at the NAILE, along with multiple popular AI sires such as, Plum Creek Paradox, Plum Creek Refresh and Bold Ruler. These are genetics that you can predict.







69

**RFR Alese 8103**

4/11/18 Bred Heifer LE 8103 Polled Reg. # 19253906

PLAINVIEW LUTTON E102

TS EVE 3175

EXAR LUTTON 1831  
PLAINVIEW PRIDE C123  
TWIN VALLEY PRECISION E161  
CRAFT EVE 726-608

ANGUS

BW: 2.3 WW: 37 YW: 61 M: 23

- Bred to 3ACES Skyfall 9576; Due approximately 4/20/2020.
- This female is a very uniquely designed purebred Angus. She has a little extra overall punch to her in terms of her foot and bone size with a little extra added muscle shape, width and dimension. She is extremely good at the ground when you set her into motion.
- For those of you that may still be looking for a show heifer that can run at the Texas majors and the likes of OYE, we suggest you take a strong look at Lot 69. She is offered from our show string and she is in the right condition to go ahead and keep feeding for the future. We purchased this heifer from Jeremy Clark and he bought her from a ranch in Nebraska that he gets cattle from year after year and has some of the most predictable Angus cows in the country.



70

**EXAR Princess 8806**

4/16/2018 Bred Heifer LE 8806 Polled Reg. # 19109824

EXAR BLUE CHIP

EXAR PRINCESS 1012

DAMERON FIRST CLASS  
GREENS PRINCESS 1012  
PVF INSIGHT  
GREENS PRINCESS 1012

ANGUS

BW: 3.7 WW: 67 YW: 106 M: 22

- SULL Brilliance 9515; Due 4/24/2020
- A moderate framed phenotypically flawless Angus female that combines eye appeal and structural correctness.
- As you can see, from the popular brand on her shoulder, we purchased this female from the Express Ranch Production Sale as an open heifer.



# All Breed Brood Cows



SULL Current Commodity  
SULL Desert Rose 0004 Son.



71

## SULL Dersert Rose 0004 ET CL

2/8/2010 Donor Cow LE 4 Horned Reg. # 4188799CL

NPS DURANGO 774 CBH ET

NPS DESERT ROSE 833 ET

DEERPARK IMPROVER 57  
KA'BA ROSE T90  
JG CACTUS JACK C9340  
KA'BA ROSE T90

- Bred to SULL Red Blood; Due 1/18/2020.
- She has averaged six transferrable or freezable embryos on 25 IVF cycles.
- Desert Rose 0004 has been one of the most influential Shorthorn cows for the Shorthorn breed that has every walked.
- She is the dam to CF Solution and SULL Right Direction as well as CF Blood Stone. These three herd sires have produced an outstanding amount of National Champions, sale toppers and are some of today's most influential donor cows in the breed. Desert Rose 0004 is also the dam to famous donor cows and National Champions such as, HD Ruby 903, SULL Rosemary 636 and SULL Red Rosemary.

SHORTHORN

BW: 3.7 WW:58 YW: 83 M: 18



SULL Miss America,  
SULL Rose Mary 636 Daughter



72

## SULL Rose Mary 636-2 ET CL

2/15/2008 Donor Cow LE 8231 Polled Reg. # \*x4185837CL

CF TRUMP X

NPS DESERT ROSE 004

PHILDON CUNIA DIVIDEND  
CF CARMELE NG NG 158X  
NPS DURANGO 774 CBH ET  
NPS DESERT ROSE 833 ET

- Bred to ML MVP 23E; Due 4/14/2020.
- An opportunity to own one of the most popular Jr. National and National Champion Females in the breed. Rosemary 636 was the 2007 National Jr. Heifer Show Grand Champion Female along with the 2007 NAILE Jr. Show Champion Shorthorn and was also selected as the 2007 NAILE Supreme Champion Female Overall Breeds.
- She produced multiple daughters and sires that have went onto have a lot of show ring success and are now some of the top donors in the country. She is the dam of popular sires such as SULL Red Sensation and SULL Premium Reward Her Red Reward daughters such as SULL Rosemary's Song, that was shown by the Van Horhis family was Reserve Supreme Champion Female at the 2016 Ohio State Fair and she was also the Supreme Champion Female at the 2016 Keystone Open and Jr. Show.
- Rosemary 636 stems from the great Desert Rose 004 that has produced some of the most elite and influential sires and cows in the Shorthorn breed. Rosemary 636 is a full sister to legendary breed sires such as CF Solution, CF Blood Stone and SULL Right Direction along with National Champion Females HD Ruby 903 and SULL Red Rosemary.

SHORTHORN

BW: 5.3 WW:62 YW: 99 M: 16



73

**LEVELDALE Rosewood 809U**

2/23/2008 Donor Cow LE 809U Horned Reg. # 4151301

PEAK VIEW MOET P1M 6001 ET

EF ROSEWOOD 1193

BYLAND MISSION 6RD112  
DRC 786T1ARMSTRONG HI ROLLER 1A025  
EF ROSEWOOD 131**SHORTHORN****BW: 0.9 WW: 58 YW: 90 M: 26**

- Bred to TEGM Red Advantage 100T; Due 1/18/2020.
- One of the most influential outcrossed pedigreed females that we have had at Sullivan Farms. She presents an outstanding genetic EPD profile with low birth weights into her progeny that have outstanding weight per day of age and carcass traits.
- This cow is built for longevity as she is one that still has an excellent udder and milking ability and breeds back every year on the first try. As you will see, she is bred to TEGM Red Advantage 100T that is the sire of some of the most influential herd sires to ever be raised at Sullivan Farms, such as, SULL Red Reward and SULL Red Demand.

74

**SULL Blooded Myrtle 6690D ET**

10/10/16 Donor Cow LE 6690D Polled Reg. # \*X4292150

SULL RED BLOOD

SULL MYRTLE BO 46P-3

SULL RED REWARD  
RL CUMBERLAND 5N35CF TRUMP X  
MISS MYRTLE BO 305 ET**SHORTHORN****BW: 3.4 WW: 50 YW: 76 M: 18**

- Bred to Colburn Primo 5153; Due 11/29/2019.
- This young Myrtle Bo daughter is ultra-sleek and feminine in her design with true muscle shape and structural correctness. We think with her being bred to Colburn Primo, due later this fall, could be a homerun mating when you combine his softness of body and overall mass with this female's extension and look.
- She was a fall heifer that we held back to add to our show string but now we are offering this unique designed female to you.
- The Myrtle Bo 46p progeny are some of the most valued cows in the Shorthorn breed as they possess longevity, structural correctness, excellent maternal traits, udder quality and versatility in their mating options. We have also seen great things from the SULL Red Blood cattle as they are put into production as they also possess maternal traits as well as excellent udder quality.

75

**OLSN Red Hot Ruby 3252 13D**

9/12/16 Donor Cow LE 013D Polled Reg. # \*x4253136

FREE K-KIM HOT COMMODITY

SULL TRAVELING RUBY ET

K-KIM ALLURE 124M ET  
K-KIM MEG 270N ETSULL TRAVELER 9807  
HD RUBY 903**SHORTHORN****BW: -0.1 WW: 50 YW: 72 M: 17**

- Bred to Django; Due 10/28/2019.
- This young fresh new female is a future beast of a donor cow that has not been flushed of IVF's yet. We absolutely love the body shape and the extra foot size and bone work that she has along with impeccable structural correctness and eye appeal.
- Olsen Red Hot Ruby was a Division Champion at the 2018 National Jr. Heifer Show.
- We purchased this female from Justin Olsen and she is out of a SULL Traveler/HD Ruby 903 cow that they purchased from us off of our 2013 Maternal Legends sale. That cow, SULL Traveling Ruby, has an excellent show career and was selected as Division Champion at the 2014 National Jr. Heifer Show and then, she went on to be Champion Shorthorn at the Illinois State Fair as well as Reserve Division Champion at the NAILE. She is now a new top donor for Troy Walker.





76

**SULL Colorful Bo 7560E**

3/5/17 Donor Cow LE 7560E Polled Reg. # \*x4283641

SULL RED KNIGHT 2030 ET

SULL MYRTLE BO 46P-1

CF SOLUTION X ET  
K-KIM MONA LISA 10T ET  
CF TRUMP X  
MISS MYRTLE BO 305 ET**SHORTHORN****BW: 3.3 WW:63 YW: 98 M: 18**

- Bred to SULL Current Commodity 7630E; Due 2/22/2020.
- This Myrtle Bo 46p daughter has a little extra pizzazz to her with a little added width and dimension when you view her from behind. Yet, she still maintains the structural integrity that you can expect from these bloodlines.
- She is a full sister to Lot 76, SULL Ruthie Bo 6269D, as well as SULL Bo's Martha 4101 that was the 2015 Reserve NJSS Champion Female and the 2015 NAILE Open and Jr. Show Grand Champion Female. Another full sister to Lot 79, SULL Myrtle Bo 6120, was the 5th Overall Female at the 2017 NJSS for the Obrecht family.
- The Myrtle Bo 46p genetics are some of the most sought after females for cows in the country that have longevity, maternal traits, with excellent udder quality and endless breeding options.



77

**CYT DSC Max Rosa ET**

2/1/2015 Donor Cow LE CYT 5131 Polled Reg. # \*x4222453

CF SOLUTION X ET

MINDEMANN MAX ROSA 310 ET

CF TRUMP X  
NPS DESERT ROSE 004  
WHR SONNY 8114  
HOMEDALE MAX ROSA**SHORTHORN****BW: 3.9 WW:60 YW: 96 M: 16**

- Bred to SULL Red Knight 2030; Due 2/1/2020.
- Another elite female that is fresh in her production and has never been IVF'd or flushed at Sullivan Farms. She is a hard one to let go of as we know that with her genetic makeup and her overall design, that this female is destined to raise the next National Champion in the near future.
- Lot 77 is a full sister to the two-time NAILE Champion CYT Max Rosa 9111 of Jordan Crawls that was also a past National Jr. Heifer Show Grand Champion Female as well as the Supreme Overall Female at the Iowa Beef Expo.
- CYT DSC Max Rosa stems from the original Max Rosa 310 that was a past NWSS Champion and is one of the most influential donor cows in the Shorthorn breed.



78

**SULL Blue Bunny 8112**

1/24/2008 Donor Cow LE 8112 Polled Reg. # \*xAR47720

DF VEGAS 310M ET

SULL STOCKMAN 365

CF TRUMP X  
NPS MIRAGE 544 ET**SHORTHORNPLUS****BW: 2.6 WW:47 YW: 70 M: 17**

- Bred to NMR Maternal Made; Due 2/1/2020.
- Lot 78 was an excellent egg producer, in regular conventional, flushing 7 different times averaging 7 freezable or transferrable embryos.
- SULL Blue Bunny, considering her age, is one impressive female that proves the longevity of her pedigree. She was a past NWSS Grand Champion Shorthorn Plus Female. She stems from the ever popular and proven Vegas/Stockman 898 mating that produced some of the most elite blue roan Shorthorn Plus females over the past decade and a half. SULL Breathless P898 was a past Iowa Beef Expo and Iowa State Fair Supreme Champion Female. She was also a past National Jr. Heifer Show Grand Champion Shorthorn Plus that is a full sister to Lot 78. Another full sister to Lot 78, SULL Pure Hottie 7033, has a fantastic set of GOET I-80 Maintainer show heifers in this year's Maternal Legends sale offering.







SULL Ruthie Bo 6269D,  
Champion Bred & Owned Female, 2017 NJSS

**79**

## SULL Ruthie Bo 6269D ET

3/2/2016 Donor Cow LE 6269D Polled Reg. # \*x4249645

SULL RED KNIGHT 2030 ET

SULL MYRTLE BO 46P-1

CF SOLUTION X ET  
K-KIM MONA LISA 10T ET  
CF TRUMP X  
MISS MYRTLE BO 305 ET

SHORTHORN

BW: 2.2 WW: 52 YW: 82 M: 21

- Bred to SULL Red Blood; Due 9/15/2019.
- She has only been IVF'd 3 times for an average of 8 freezable or transferrable embryos.
- SULL Ruthie Bo 6269D was the 2017 NJSS Grand Champion Bred and Owned Female as well as the Champion Female at the 2017 Iowa Shorthorn Field Day. She possesses the maternal traits and structural correctness as well as excellent udder quality that we have come to expect from the Myrtle Bo 46p daughters.
- SULL Ruthie Bo 6269D has a fantastic set of Shorthorn Plus females sired by BMW Onset from our 2019 calf crop. We know we will see a lot more to come from this exceptional young female in her new future program. Also, we must note, multiple open and bred heifers that are full sisters to Ruthie Bo 6269D are selling in this year's Maternal Legends sale.



GANA Lucky TR Charm 667  
Reserve Female, 2016 NJSS

**80**

## GANA Lucky TR Charm 667

9/22/2014 Donor Cow LE 667B Polled Reg. # \*x4215902

SULL TRAVELER 9807 ET

WHR ET AL LUCKY CHARM ET

SULL GNCC ASSET ET  
SULL SABLE DELIGHT ET  
WHR SONNY 8114  
CV LUCKY CHARM C059J ET

SHORTHORN

BW: 3.8 WW: 55 YW: 86 M: 15

- Bred SULL Current Commodity 7630E; Due 10/29/2019.
- Another fresh young superstar donor that has only been IVF'd two times for an average of 6 ½ freezable or transferrable embryos.
- This great female had a very successful show career that was selected as the Reserve Grand Champion Female at the 2016 National Jr. Heifer Show. She has the performance and maternal traits with structural integrity as well as incredible eye appeal to mate very well to a lot of the industry's modern bulls.
- Her dam, WHR ET AL Lucky Charm, is one of the highest producing donor cows at Gana Cattle Company.





JSUL Red Thunder  
Famous Dam of Lot 81.



81

## UDE Styled Up 13D

7/3/10 Donor Cow LE 70X Polled Reg. # 352096

SILVEIRAS STYLE 9303

JSUL RED THUNDER 9051W

GAMBLES HOT ROD  
SILVEIRAS ELBA 2520  
ASHW WHO DA MAN  
SULL 60

6.54% CHIANINA

BW: 0.5 WW:50 YW: 75 M: 16

- Bred to HIGGS Franchise; Due 4/14/2020.
- A moderate framed, super cool designed donor that stems from some of the winningest genetics in the country. In our opinion, this great young female has the look and build to be able to raise show steers or show heifers. She is not your typical Silveiras Style daughter.
- She is a full sister to the 2017 Ohio State Fair Supreme Champion Female as well as the 2017 National Jr. Chianina Heifer Show 5th Overall Female, exhibited by Abbie Collins. Lot 81 is also a full sister to one of our top new donors, Udell Glamour Girl 18B. We are finding that these daughters from this mating are very versatile in their breeding options and mate very well with a wide variety of bulls from multiple breeds. The dam of these great females and Lot 81 is the famous Udell donor, Red Thunder, that is another result from the great Who Da Man/Sultry 6640 mating.



Supreme Female in Kansas City and Louisville  
Full Sib to Lot 82



82

## S&S Smarty's Angel 513C

3/11/15 Donor Cow LE 513C Polled Reg. # SIM3003112/MA457988

GOET 180

S&S MISS SMARTY PANTS

COWAN'S ALI 4M  
BPF MILEY 80T  
NICHOLS BLK DESTINY D12  
WAR OFANCY PANTS 603

50% SIMMENTAL/MAINETAINER

CE:9.8 BW: 0.5 WW:51.1 YW: 78.9 M: 19.5 API: 78.7 TI: 50

- Bred to WLE Copesetic E02; Due 4/18/2020.
- Fresh young future donor cow that has never been IVF'd or flushed.
- A full sister to the 2014 NAILE Supreme Champion Female Overall Breeds, shown by Kennedy Core, that is now a top donor for Boyert/Core Cattle Company.
- We think very highly of Lot 82 and we know that we will be hearing a lot of success from her in the near future, at her new program. She is an absolute beast that comes in a very sound structured package with a proven genetic profile.
- Note, she is dual registered half-blood Simmental and half-blood Maintainer. This will certainly add value to her endless breeding options.





83

## GCC All Right All Ready

4/16/07 Donor Cow LE 421T Polled Reg. # 377844

IRISH WHISKEY

ANGUS 2/521

BK ICE PICK  
NTC 615 EVER READY  
ANGUS  
ANGUS

### MAINTAINER

- Bred to SCC Tradition of 24; Due 12/18/2019.
- She has been IVF'd multiple times over the years averaging 6 freezable or transferable embryos, along with 10 flushes for an average of 5 embryos.
- GCC All Right All Ready is one of the most successful and talked about Irish Whiskey daughters to ever walk into a show ring. She was a past American Royal and NAILE Supreme Champion Female.
- This impressive beast still looks as good as ever. She truly is the definition of longevity and durability. Now is your opportunity to mate her to the bull of your choice. If you are a club calf producer be sure to take a good look at this legendary female.



84

## SULL Ivory Angel 3217

4/11/13 Donor Cow LE 3217 Polled Reg. # ERF707010

MONOPOLY

TR PZC MS IVORY ANGEL 0711

HEATWAVE  
ANGUSTR MR FIRE WATER 5792  
THOMAS MS IMPRESSIVE 0641

### CHAROLAIS COMPOSITE

- Bred to BMW Onset; Due 1/31/2020.
- She was IVF'd 12 times for an average of 5 freezable or transferable embryos.
- A direct daughter of the many time Champion Charolais Female, Ivory Angel 0711.
- We have had a ton of success from the full sisters to Lot 84 and yet we think she is the best one to have ever been born at Sullivan Farms. Though she never saw the show ring she is one impressive beast that we think could be very versatile in her mating options and could work extremely well mated for show steers.
- After seeing the success of our calves this year from BMW Onset, we absolutely love the fact that she is bred to this popular new AI sire that is producing some of the most elite females in the country.



85

## SULL Whiskey 0800

3/16/10 Donor Cow LE 800 Polled Reg. # C469534

IRISH WHISKEY

COMMERICAL ANGUS

BK ICE PICK  
NTC 615 EVER READY  
ANGUS  
ANGUS

### MAINTAINER

- Sells open and ready for buyer to flush or do as they choose.
- She has been IVF'd 10 times for an average of 5 freezable or transferable embryos.
- This is truly one of our favorite Irish Whiskey cows. She has the overall added mass that we have come expect from these females and yet she's still very sound structured with a maternal look. If you are a club calf producer, you should be drooling over the opportunity to get your hands on this female.
- We purchased this female from Adam Pryor off of his bred heifer sale and she still looks as good as the day we purchased her. She is one of those very low maintenance kind of cows that you can just look at every day. We must note, she has had a very good set of high-quality Daddy's Money calves over the past few years.



86

**LAZYHBAR Forever Lady 36D**

1/24/16 Donor Cow LE 36D Polled Reg. # 3171912

LLSF UPRISING Z925

HEADS UP 20X ET  
LLSF UNTOUCHABLE U925

LAZYHBAR FOREVERLADY 25Y

SVF STEEL FORCE S701  
LAZY H BAR FOREVER LADY 5001

5/8 SM 5/16 AN 1/16 CS

CE:7.2 BW: 1.6 WW:67.8 YW: 102.2 M: 16.9 API: 96.2 TI: 63.5

- Bred to WLE Copesetic E02; Due 1/18/2020.
- This young female is making a beautiful cow with excellent udder quality and one of the soundest structured females on the farm. With her being bred to the popular new AI sire WLE Copesetic E02 should make this a no brainer investment and a quick profit for your new future donor cow.
- During lot 86 show career she was selected 3rd overall at the Badger Kickoff and was one of the more popular females at the 2017 National Jr Heifer show. We purchased this female from Barry Hagerma.



87

**MISS Grandstand E700**

1/20/17 Donor Cow LE E700 Polled Reg. # 3331581

W/C GRANDSTAND 6B

W/C WIDE TRACK 694Y  
MISS WERNING KP 8543U

SX3 JUST A DREAM X007

G C C OSAGE 601S  
DOUBLE W MISS CINCHA M05

50% SIMMENTAL

CE:13 BW: -0.7 WW:54.8 YW: 78.9 M: 21.7 API: 120.7 TI: 65.1

- Bred to FHEN HALFTIME A127; Due 1/18/2020.
- One of the most phenotypically flawless females in the donor cow division that combines a unique look with added performance. MISS Grandstand E700 comes to us in a bit of an outcross pedigree that will give you endless breeding options in the future.
- We have seen a lot of FHEN HALFTIME A127 daughters that have worked very well on cows that have a very maternal look with added performance. We think this mating could be a homerun and a quick profit for your investment.



88

**ORF Ciaral 72E**

4/7/17 Donor Cow LE 72E Polled Reg. # 3339530

WLE UNO MAS X549

CNS DREAM ON L186  
SHAWNEE MISS 770P

ORF CIARA 197Y

SVF/NJC BUILT RIGHT N48  
256

75% SIMMENTAL

CE:12.7 BW: 0.5 WW:63.6 YW: 87.9 M: 18.4 API: 113.1 TI: 67.6

- Bred to HPF Quantum Leap Z952; Due 3/17/2020.
- A  $\frac{3}{4}$  blood Simmental female that is backed by some of the most sought-after genetics in the Simmental breed to date. We purchased this future donor cow from the Mid Continent production sale.
- She is an elite structured female that is very maternal in her overall design. With her bloodlines and endless mating options we are sure that we will be hearing a lot of great things to come from this beautifully designed young cow.







89

1/10/16 Donor Cow LE 6353D Polled Reg. # 3173449

MR HOC BROKER

HARAS HAIRIETTA CLONE H4W

SVF STEEL FORCE S701  
JM BF H25  
WHO MADE WHO 411F  
ANGUS

50% SIMMENTAL

CE:10 BW: 1.6 WW:55.4 YW: 76.4 M: 12.3 API: 88.4 TI: 54.3

- Bred to HPF Quantum Leap Z952; Due 1/20/2020.
- A beautifully designed Broker/Hairietta daughter that has a little added performance. As we looked around the country this spring and summer, we found that the Broker daughters are backing a lot of the best heifers in the country. Now, add the Broker/Hairietta cows in that mix and there are a lot of high dollar heifers that are being traced back to these elite females.
- The Hairietta cow family has become one of the most consistent and proven cow families in the country. Multiple full sisters to Lot 89 have won some of the biggest shows, at every level, throughout the country. This includes the Champion Percentage Female in the Open Show at the 2018 NAILE for the Greenhorn family and another at the 2017 NAILE in the Jr. Show for the Skiles family. These genetics have dominated for the past decade and are now proving their success as they enter production.

90

4/19/16 Donor Cow LE D305 Polled Reg. # 3226516

WLE UNO MAS X549

WLE SEVENTH HEAVEN S136

CNS DREAM ON L186  
SHAWNEE MISS 770P  
GW LUCKY DICE 187H  
YC MISS NBD D26-4

PUREBRED SIMMENTAL

CE:12.6 BW: 0.5 WW:66.1 YW: 95.1 M: 22.8 API: 136.5 TI: 74.3

- Bred to HPF Quantum Leap Z952 - Female; Due 4/10/2020.
- A fresh young female that has never been flushed or IVFd.
- This female is very low maintenance and, as a cow, she's built for longevity and performance. We purchased this beautiful brood cow from Glacier Cattle Company. We have had a ton of success from our group of HPF Quantum Leap Z952 heifer calves and with Lot 90 we decided to use sexed heifer on this female, for your convenience, in order to make a quick profit on your investment with Lot 90.
- GCCO Seventh Heaven D305, she stems from the WLE Seventh Heaven S136 that is an elite donor cow at Glacier Cattle Company.

91

3/10/13 Donor Cow LE 3100A Polled Reg. # 3139113

MR HOC BROKER

J SUL 31Y AN

SVF STEEL FORCE S701  
JM BF H25  
ANGUS  
ANGUS

JSUL 3100

50% SIMMENTAL

CE:5.4 BW: 2.1 WW:62.5 YW: 92.7 M: 21.4 API: 88 TI: 60.5

- Bred to WLE Copesetic E02; Due 2/22/2020.
- Lot 91 has been an excellent egg producer, averaging 8 embryos on 12 IVF Cycles.
- We love the look and structural correctness of this great donor. She has had an excellent set of Uprising calves over the past few years for us and her Hammer daughter sells as Lot 18 in our bred heifer offering.
- Be sure to give us a call next spring when her WLE Copesetic calf gets going. We are confident that this mating on Lot 91 will be a homerun.





KLS Diamond W516  
Famous Dam of Lot 92.



92

## TJSC Diamond 412E

2/27/17 Donor Cow LE 412E Polled Reg. # 3293464

TLLC ONE EYED JACK

KLS DIAMOND W516

LONG'S SHEAR PLEASURE  
LONG'S MISS SWEET TREAT  
HTP SVF IN DEWTIME  
JJ BLACK OBSESSION

PUREBRED SIMMENTAL

CE:11.5 BW:1.3 WW:60.3 YW:85.1 M:20.5 API:115.2 TI:65.2

- Bred to HPF Quantum Leap Z952 - Female; Due 1/18/2020.
- Never been flushed or IVFd.
- This might be the last page of the live cattle but it sure doesn't mean that the quality is running out. Lot 92 might be one of the most unique and highest quality females to be offered from our Simmental donor group. She's perfect in her structure and combines a unique look through her front one-third yet still in a very smooth package.
- She is backed by one the best cows in the Simmental breed, KLS Diamond w516. KLS Diamond was the Grand Champion Purebred Female at the 2011 NWSS and Supreme Champion Female at the Illinois State Fair for the Bloomberg family. TJSC King of Diamonds is a full brother to Lot 92. KLS Diamond w516 is also the dam to the new popular sires, Meant to Be and Bandwagon along with banner winning females at the NAILE and American Royal.



HF Serena  
Dam of Lot 93



93

## STCC MS Serenas Shadow

9/21/16 Donor Cow LE 171D Polled Reg. # 3237267

YARDLEY UTAH Y361

HF SERENA

GCC HARD AS STEEL 144W  
MISS YARDLEY T170  
MR NLC UPGRADE U8676  
MISS KNOCKOUT 74T

PUREBRED SIMMENTAL

CE:8.8 BW:3.6 WW:74.1 YW:99.7 M:14.1 API:118.1 TI:69.4

- Bred to HPF Quantum Leap Z952 - Female; Due 11/10/2019.
- Another young highlight female of our donor cow division that is fresh in her production and has never had any ET work done.
- A direct daughter of HF Serena. HF Serena is one of the most decorated cows in the Simmental breed. She was a 2012 Jr. National Grand Champion Female and carried that success through her career by winning the 2012 NAILE and 2013 NWSS as well as being selected as the Supreme Champion Female at the 2012 Indiana State Fair. A daughter of HF Serena, CLRWTR Serena C74L "Breez", was the 3rd Overall Female at the 2016 National Jr. Heifer Show as well as the 3rd Overall Female at the 2016 Indiana State Fair 4-H Heifer Show.



# SHORTHORN & SHORTHORN PLUS EMBRYOS



SULL Crystal's Lucy, Dam of Embryos



NJSS, Division Winner, Full Sib to Embryos



NJSS Third Overall, Full Sib to Embryos



SULL Bo's Traveling, Dam of Embryos



'19 NJSS Champion, Full Sib to Embryos



'19 NJSS Reserve Champion Full Sib to Embryos



'18 NJSS Champion - Maternal Sib



'18 IN State Fair Reserve Supreme, Maternal Sib to Embryos



SULL Blooded Ruby, Dam of Embryos



Lot 5a, SULL Blooded Ruby Daughter



'17 NJSS Champion - Full Sib



'18 FWSS Champion Chianina Open Show, Full sib to embryos

## 94 FOUR Sexed HEIFER - IVF Embryos SULL Red Knight 2030 x SULL Crystal's Lucy 0686-1

We have seen a lot of success, in limited progeny, from this mating. SULL Crystal's Lucy 0686 was the 2012 NWSS Grand Champion Shorthorn Female and went on to be selected the Grand Champion Female at the 2012 NJHS as well. SULL Crystal's Lucy 8202f is a full sister to these embryos and was a division winner at the 2019 Jr. Nationals. She was also a Calf Champion at the 2019 NWSS Open and Jr. Show and was recently selected Reserve Champion Female at the 2019 Iowa State Shorthorn Field Day. Another full sister to this mating was selected as the Reserve Grand Champion Female at the 2017 Iowa State Show for the Berg family. We look forward to seeing more come from this mating.

## 95 FOUR Sexed HEIFER - IVF Embryos SULL Red Knight 2030 x SULL Bo's Traveling

SULL Bo's Traveling was the 2014 NWSS Jr. Show Grand Champion Female and was also selected as the 3rd Overall Grand Champion Female at the 2013 National Jr. Heifer Show. This mating has been very successful, in limited progeny, producing SULL Bo's Knight 5904 that was the 3rd Overall Female at the 2017 National Jr. Heifer Show. She was also the Grand Champion Female at the 2017 Iowa State Fair Open Shorthorn Show as well as the 4th Overall Female at the 2017 Iowa State Fair 4-H Show. We expect a lot more success in the near future from this proven mating.

## 96 FOUR Sexed HEIFER - IVF Embryos Colburn Primo x SULL Lady Crystal 434P

This was one of our most consistent Shorthorn Plus matings in our 2017 and 2018 calf crops. This mating dominated the 2018 National Jr. Heifer Show by producing the Reserve and 3rd Overall Grand Champion Shorthorn Plus Females. Then, at the 2019 Jr Nationals, full sisters were selected Grand and Reserve Champion Shorthorn Plus Females. In our 2018 Maternal Legends Sale this mating produced a \$97,000 sale topper that has went on to be Reserve Grand Champion Shorthorn Plus in the Open and Jr. Show at the 2019 NWSS. This female, shown by Abby Burkhart, was also selected as 5th Overall Female at the 2019 Iowa Beef Expo and was recently selected as the Champion Shorthorn Plus at the 2019 Shorthorn Jr. Nationals. SULL Crystals Prime 8050f was also selected as the Reserve Grand Champion Shorthorn Plus at the 2019 Jr. Nationals. Nine full sisters to these embryos sold through the 2018 Maternal Legends sale and averaged \$19,000!!

## 97 FOUR Sexed HEIFER - IVF Embryos Conley No Limit 8188 x SULL Lady Crystal 434P

SULL Lady Crystal 434P dominated the 2018 National Jr. Heifer Show by producing the Grand Champion Shorthorn Plus Female along with Reserve and 3rd Overall Grand Champion Shorthorn Plus Females. In our 2018 Maternal Legends Sale she produced a \$97,000 sale topper that has went on to be Reserve Grand Champion Shorthorn Plus in the Open and Jr. Show at the 2019 NWSS. This female, shown by Abby Burkhart, was recently selected as the 2019 NJSS Grand Champion Shorthorn Plus Female and was also selected as 5th Overall Female at the 2019 Iowa Beef Expo. The great Lady Crystal 434p is extremely versatile and works to a wide variety of bulls. Her eleven Shorthorn Plus daughters in our 2018 Maternal Legends sale, sired by Primo and Style, averaged an impressive \$18,000. We have had great success when mating SULL Lady Crystal 434P to Angus bulls and Conley No Limit 8188, who was the most talked about bull at the 2019 Denver Stock Show. We have great confidence in the great things that will come from this new mating.

## 98 FOUR Sexed HEIFER - IVF Embryos SULL RGLC Red Ransom x SULL Blooded Ruby 3278

A fresh new mating that we have confidence in to produce elite show heifers. SULL Red Ransom is the syndicated full brother to SULL RGLC Legacy. SULL Blooded Ruby had two Red Knight daughters in the 2018 Maternal Legends Sale that averaged \$20,000. In the 2019 Maternal Legends sale she will have another set of Red Knight daughters that are even better than last year and we can't wait to see where they end up and what the future holds for them after the sale. SULL Blooded Ruby is quickly becoming one of the most consistent donor cows in the shorthorn breed.

## 99 FOUR Sexed HEIFER - IVF Embryos CF Solution x SULL Tamale 588

This mating has seen plenty of success over the past decade with multiple champions and sale toppers. This mating has produced two Maternal Legend sale toppers at \$100,000 and has averaged well over \$10,000 per calf. Success from this mating in the show ring comes in year after year and started in 2010 with SULL Tamale being selected Supreme Champion Female at the NAILE and was also selected Champion Shorthorn Plus at the NJHS. Most recent champion was SULL Tamale Too 6000d that was the 2017 Grand Champion Shorthorn Plus at the NJHS and 3rd Overall Female at the 2017 National Jr. Chianina Show. Another recent champion was the 2018 FWSS Champion Chianina Female in the Open Show, shown by Abby Bell. Other champions include Kane Aegerter's Supreme Female at the Nebraska State Fair and many other Champion Shorthorn Plus Females at the Jr. Nationals, American Royal and NAILE. Note, this mating is dual registered 9.1% Chianina and Shorthorn Plus.



## SHORTHORN/SHORTHORNPLUS/ANGUS EMBRYOS

### 100 FOUR Sexed HEIFER - IVF Embryos

**2 - CF Solution x SULL Cherri 205-2**  
**2 - JSF Marquis 127X x SULL Cherri 205-4**

SULL Cherri 205 was a past National Champion and has also produced back to back National Jr. Heifer Show Grand Champion Females. CF Solution/Cherri 205 daughters include; SULL Wild Cherri that was the 2014 NAILE Open and Jr. Show Grand Champion Shorthorn Female and was also the 2014 National Jr. Heifer Show Grand Champion Female. In 2013 another CF Solution/Cherri 205 daughter, SULL Cherri Marilou, was the Grand Champion Female at the National Jr. Heifer Show. The JSF Marquis 127x/Cherri 205 mating is a new mating that will be an excellent cross of top end outcross genetics with the most elite show cattle genetics.



SULL Wild Cherri,  
Full Sib to Solution Embryos



'13 NJSS Champion,  
Full sib to Soltion Embryos

### 101 Three - IVF Embryos - NOT SEXED

**CF Solution x JSUL Jalynn 344-1**

One of the most dominant Shorthorn Plus matings to have ever come out of Sullivan Farms. JSUL Jalynn has raised sale toppers and champions year after year. One of the most successful results from this mating is SULL Jalynn "Steiner" 0904 that was the 2011 American Royal and NAILE Supreme Champion Female Overall Breeds. Most recently a full sister sold through the 2018 Maternal Legends sale for \$54,000. SULL Revolution, one of the most powerful maternally designed herd sires to ever come out of Sullivan Farms, is a full brother to these embryos as well. Note, these embryos will be dual registered Shorthorn Plus and 12.82% Chianina



SULL Jalynn 0904, '11 NAILE Supreme  
Full Sib to Embryos



'18 IA State Fair Supreme FFA,  
Full sib to embryos

### 102 THREE Sexed HEIFER - IVF Embryos

**BMW Onset x SULL Ruthie Bo 6269D**

SULL Ruthie Bo 6269D stems from the Red knight/Myrtle Bo 46p mating, which is one of our most consistent matings ever here at Sullivan Farms. She was the Grand Champion Bred and Owned Female at the 2017 National Jr. Heifer Show and was also selected Grand Champion Female at the Iowa Shorthorn Preview Show. We have a few of these calves from this mating in our 2019 calf crop that were very consistent. One is a highlight in the Schaeffer/Tice Sale and another full sister will be in the upcoming England Cattle Company sale. They are solid black with excellent hair, cool necked and great body shape. Note, this mating will be dual registered Shorthorn Plus and 8.86% Chianina.



'17 NJSS B&O Champion  
Dam of Embryos & Sells at Lot 79.



SULL Ruthie Bo 6269D,  
Dam of Embryos & Sells as Lot 79

### 103 FOUR Sexed HEIFER - IVF Embryos

**SULL Traveler 9807 x JSUL Dream Maker HS46 (Heatseeker x 6651)**

A powerful Shorthorn Plus mating that combines the two-time National Champion sire SULL Traveler and JSUL DREAM MAKER. JSUL DREAM MAKER is the dam of the famous Who Da Man donor cow "Kelli" that was a past NAILE Supreme Champion for the Bridwell family. JSUL DREAM MAKER is a full sister to JSUL Sultry 6640, these two sisters stems from the Heat Seeker/6651 mating. Sultry 6640 is the dam of all the great Who Da Man Daughters, including JSUL Who Dat Raptor that was the 2017 NAILE Supreme Female and JSUL Who Dat 1602y that was the 2012 NAILE and American Royal Supreme Female as well as the dam to the best donor cows in the country.



'09 NAILE Supreme,  
Maternal Sib to Embryos



SULL Traveler, Sire of Embryos

### 104 FOUR Sexed HEIFER - IVF Embryos

**Leachman Saugahatchee 3000c x Triple BR Danny Boy 1304**

The ultimate cow maker mating here! We all know what Leachman Saugahatchee 3000c cows have done in the Angus breed when producing show heifers and momma cows. Triple B R Diamond 1304 is an incredible Danny Boy donor that produced some of our very best Broker daughters in our Simmental program and is also the dam of an elite First Class daughter that is a featured donor for Minnaert Show Cattle.



Triple BR Danny Boy 1304,  
Dam of Embryos



New Donor for Minneart Show Cattle,  
Daughter of Danny Boy 1304

### 105 FOUR Sexed HEIFER - IVF Embryos

**Colburn Primo x SCC SCH Phyllis 741**

SCC SCH Phyllis 741 was the 2018 National Jr heifer 5th Overall Female. She is going to be a major contributor to our purebred Angus operation. She has such a unique design and a look backed by extra mass and true muscle shape. We will also use her heavily as part of our foundation Simmental program.



5th Overall, '18 NJAS  
Dam of Embryos



Colburn Primo,  
Sire of Embryos



## SIMMENTAL / % SIMMENTAL EMBRYOS



JBSF Proud Mary, Dam of Embryos



Champion Female, '19 Sweepstakes Proud Mary Daughter



Bailey's Profit's Dream, '18 AJSA National Classic Champ, Dam of Embryos



WLE Copacetic E02



'19 AJSA National Classic B&amp;O Champ. Full Sib to Embryos



Lot 13a, Full Sib to embryos



DAF Reba C85, Dam of Embryos



'19 AJSA National Classic B&amp;O Champ. Maternal Sib to Embryos



DAF Reba C707, Dam of Embryos



'17 NWSS Champion, DAF Reba C707



SCC Tradition of 24, Sire of Embryos



Poisons Salty 129D, Dam of Embryos

**106 FOUR - IVF Embryos**  
**Profit x JBSF Proud Mary 317C**

The Profit/Proud Mary mating was extremely popular and consistent in our 2018 fall calf crop. We had four full sibs to this mating. One sib sold through the 2019 Schaeffer/Tice fall heifer sale for \$19,000 that was recently selected as a Division Winner and 11th Overall at the 2019 Simmental Jr. National Heifer Show. Another full sister sold through our spring/fall heifer online sale for \$6,000 to Schaeffer/Tice for a future donor. We also will be campaigning two full sisters throughout the next year in our show string. It seems like no matter what bull we use on Proud Mary, it just clicks.

**107 FOUR Sexed HEIFER - IVF Embryos**  
**2 - THSF Lover Boy B33 x Bailey's Profit's Dream**  
**2 - WLE Copacetic E02 x Bailey's Profit's Dream**

This lot offers you the option of two popular sires mated to the 2018 Simmental Jr. National Grand Champion Purebred Female Bailey's Profit's Dream 706e. THSF Lover Boy B33 was the past NWSS Grand Champion Purebred Simmental bull and is a full brother to another popular NWSS Champion and AI sire, HPF QUANTUM LEAP Z952. WLE COPACETIC E02 is one of the hottest new bulls in the Simmental breed as he was selected as the 2018 American Royal, NAILE, and 2019 FWSS Grand Champion % Simmental bull. We feel very confident that you can't go wrong with either one of these bulls back on the popular Jr. National Champion.

**108 FOUR Sexed HEIFER - IVF Embryos**  
**FHEN Halftime A127 x DAF Reba C85**

DAF Reba C85 was the 2016 Grand Champion Percentage Simmental Female in the Jr. Show at the NWSS and went on to be the Reserve Supreme at the 2016 Iowa Beef Expo as well as 5th Overall Female at the National Jr. Heifer Show. JSUL Reba's Fancy 8375f was a standout at the 2019 National Jr. Heifer Show as she was selected as the Grand Champion Bred and Owned Female. She is one of the most impressive percentage Simmental heifers we have ever raised at Sullivan Farms. She was a very popular champion this summer in Louisville, Kentucky. There are also two full sisters that are standouts in the Simmental division of this year Maternal Legends sale.

**109 FOUR Sexed HEIFER - IVF Embryos**  
**WLE Copacetic E02 x DAF Reba C85**

DAF Reba C85 was the 2016 Grand Champion Percentage Simmental Female in the Jr. Show at the NWSS and went on to be the Reserve Supreme at the 2016 Iowa Beef Expo as well as 5th Overall Female at the National Jr. Heifer Show. She is the dam of JSUL Reba's Fancy that was the champion Bred and Owned Female at the 2019 National Jr. Heifer Show. We, at Sullivan Farms, strive for females with structural integrity, body shape and eye appeal and we think this mating fits that ticket. This is a brand new mating on this great young new female that we will be excited to see some progeny from this fall and in our 2020 calf crop.

**110 FOUR Sexed HEIFER - IVF Embryos**  
**Profit x DAF Reba C707**

DAF Reba C707 is a full sister to DAF Reba C85, which was a 2017 NWSS Jr. and Open Show Grand Champion % Female that also went on to be the Champion % Female at the 2017 FWSS. This mating will be one that we will definitely be looking forward to more progeny from. Not only do we think they can be elite show heifers but make very valuable 3/4 Simmentals to breed back for 7/8 purebred Simmentals. These are genetics that you can count on with predictability.

**111 FOUR Sexed HEIFER - IVF Embryos**  
**SCC Tradition of 24 x Poisons Salty 129D**

Poisons Salty 129d is one of the soundest structured purebred females with an incredible phenotype backed by a proven pedigree. She is a Built Right back on the Poison Donor of Bloomberg's. A full sister to these embryos will be selling this fall on the Fitz Genetics online sale. She is a beautifully designed full faced baldy female that will be seeing a lot of banners in near future. Poisons Salty 129d will be used heavily in our foundation Simmental program. Our SCC Tradition of 24 calves are very impressive in our 2019 calf crop.



## SIMMENTAL / % SIMMENTAL EMBRYOS

## 112 FOUR Sexed HEIFER - IVF Embryos

### Profit x Conley Arkdale Pride 6338

A new mating that will promise to be a home run. Conley Arkdale Pride 6338 was the 2017 American Royal Jr. Show Reserve Grand Champion Female, shown by Sara Sullivan. This elite donor is moderate framed, super loose structured and huge bodied in a very smooth package with a long cool neck. She reads to be a perfect fit for the breed leading sire, Profit. If she doesn't click with Profit, we don't know what will. We can say with confidence that this mating will be one that we will want to add some progeny to our show string in the near future. She also has two standout purebred Angus heifers in this year's Maternal Legends sale.



Conley Arkdale Pride 6338,  
Dam of Embryos



Lot 66, Maternal Sib to Embryos

## 113 FOUR Sexed HEIFER - IVF Embryos

### WLE Copacetic E02 x Hara's Kim Kardashian

Hara's Kim Kardashian is massively constructed and super sound structured with the most incredible body shape of any of Broker/Hairreta daughters that has ever been born. With Kim Kardashian's added overall mass, added frame size and growth she will cross very well with WLE Copacetic E02. Another new mating that we will be looking forward to the progeny from in our 2020 calf crop.



Hara's Kim Kardashian,  
Dam of Embryos



'18 Maternal Legends Sale Feature,  
Maternal to Embryos

## 114 FOUR Sexed HEIFER - IVF Embryos

### OBCC CMFM Deplorabull D148 x JSUL Who Dat Raptor 6976D

Another new elite mating of proven champion pedigrees at the highest level. JSUL Who Dat Raptor 6976d was the 2017 NAILE Supreme Champion Overall Breeds. JSUL Who Dat Raptor stems from the great Who Da Man/6640 mating. Again, we are striving to raise the most elite Simmental females in the country that combine structural correctness and eye appeal, and we think that this mating will do just that. Note, this mating will be dual registered 50% Simmental and 6.54% Chianina.



JSUL Who Dat Raptor, '17 NAILE Supreme  
Dam of Embryos



OBCC CMFM Deplorabull D148,  
Sire of Embryos

## 115 THREE Sexed HEIFER - IVF Embryos

### HPF Quantum Leap Z952 x JSUL Who's Tamale 4305

JSUL Who's Tamale 4305 is a new era powerhouse donor at Sullivan Farms that is the dam of the 5th Overall Female at the 2019 Chianina Jr. Nationals that is also selling as Lot 50 in this year's Maternal Legends sale. JSUL Who's Tamale 4305 stems from the JSUL Tamale 588 donor that has produced multiple high sellers through our Maternal Legends sale and has produced multiple National Champions and a NAILE Supreme Champion. This is a new mating at for us that we will be looking forward to seeing some progeny from in our 2020 calf crop. Note, this mating will be dual registered 50% Simmental and 8.9% Chianina.



JSUL Who's Tamale 4305,  
Dam of Embryos



Lot 50 Bred Heifer, '19 NJHS 5th Overall  
Chi, Maternal Sib to Embryos

## 116 FOUR Sexed HEIFER - IVF Embryos

### HPF Quantum Leap X952 x JSUL Jalynn 344

Jalynn 344 is the mother to Jalynn 0904 "Steiner" that was the 2011 American Royal and NAILE Supreme Champion. She is also the dam of SULL Revolution. This mating is a little different twist on Jalynn 344 combining the muscle mass of Jalynn 344 with body shape and structural correctness of HPF QUANTUM LEAP Z952 should make this a very interesting and promising mating. Note, this mating will be dual registered half-blood Simmental and 8.9% Chianina.



JSUL Jalynn 9040, '11 NAILE Supreme  
Maternal Sib to Embryos



'14 NAILE Champion, Maternal Sib

## 117 FOUR Sexed HEIFER - IVF Embryos

### 5T Power Chip 4790 x JSUL Who Dat Ginger 3241A

This is one of our new favorite matings from our 2019 calf crop. The sister in this year's Maternal Legends sale is an absolute standout in what is an incredible set of Chianina females. We couldn't be happier with the results from our first set of 5T POWER CHIP 4790 calves. He will definitely be a sire that we use a lot more on some of our Who Da Man daughters. JSUL Who Dat Ginger 3241a was the past Reserve National Champion Chianina Female that stems from the predictable Who Da Man/ Sultry 6640 mating.



Lot 26, Full Sib to Embryos



JSUL Who Da Ginger 3241,  
Dam of Embryos



# CHININA / MAINETAINER / CHAROLAIS EMBRYOS



'18 NAILE Champion Open Chi,  
'18 NAILE & KC AOB Champion  
Maternal Sib to Embryos 0904 Embryos



Lot 32, Full Sib to Onset Embryos



JSUL Who's Tamale, Sullivan Farms New  
Powerhouse Donor Cow  
Full Sib to Embryos



\$30,000 ML Full Sib to Embryos



4th Overall, '19 IA State Fair 4-H  
Maternal Sib to Embryos



'18 NAILE Champion Open Chi,  
'18 NAILE & KC AOB Champion  
Maternal Sib to Embryos



Reserve Maine-Anjou, '19 NJHS  
BOE Epic Daughter



3rd Overall Maine-Anjou, '19 NJHS  
BOE Epic Daughter



'17 NAILE Supreme  
Maternal Sib to Embryos



'12 NAILE Supreme,  
Maternal Sib to Embryos



BOY Outlier 812, Sire of Embryos



Supreme '19 OH State Fair,  
Maternal Sib to Embryos

## 118 THREE Sexed HEIFER - IVF Embryos

2 - BMW Onset x Miss Penny 15B  
1 - BMW Onset x SULL Jalynn 0904

JSUL Jalynn 0904 "Steiner" was the 2011 American Royal and NAILE Supreme Champion. She is also the dam of the very popular NAILE and American Royal Champion AOB Heifer, JSUL Sassy Jalynn 7507e and the 2018 Kansas Beef Expo Grand Champion Female that was recently selected as the 4th Overall Female at the 2019 Iowa St fair 4-H Heifer Show. The BMW Onset progeny with Steiner will be 15.28% Chianina. Miss Penny 15b is one of our top half-blood Broker donors. She has an outstanding set of BMW Onset calves in this year's Maternal Legends sale that will be catching a lot of attention on sale day. They would be 8.86% Chianina.

## 119 FOUR - Embryos - NOT SEXED

ASHW Who Da Man x JSUL Tamale 588-2

We have seen a ton of success, in the last couple years, from this mating on the great 588 donor. A full sister to these embryos includes JSUL Who's Tamale 4305, that is a new era powerhouse donor at Sullivan Farms and is also the dam of Lot 1b in this sale offering. Another full sister sold through the 2016 Maternal Legends Sale for \$32,000. JSUL Tamale 588 has produced plenty of success over the past decade, with multiple champions and sale toppers. Her Right Direction progeny in our Shorthorn Plus and Chianina program has produced two Maternal Legend sale toppers at \$100,000 and has averaged well over \$10,000 per calf. We think these embryos can produce elite show heifers, future donors and even the next great Who Da Man son. Note, this mating will be 17.8% Chianina.

## 120 FOUR Sexed HEIFER - IVF Embryos

SMA Watch Out 482 x JSUL Jalynn 0904

National Champion pedigree here! SMA Watch Out 482 was the 2016 NWSS National Champion Angus Bull. We think this mating will be very unique and maternal for Chianina show heifers when you think about the added performance that comes from the National Champion Angus bull combined with Steiner's maternal design, looseness of structure and incredible body shape. Jalynn 0904 "Steiner" was the 2011 American Royal and NAILE Supreme Champion.

## 121 THREE Sexed HEIFER - IVF Embryos

BOE Epic x GCC Sioux Miss 9/28

A powerful Maintainer mating backed by one of the most consistent and hottest Maine-Anjou bulls in the breed today. GCC Sioux Miss 9/28 has always been one of our very best Irish Whiskey daughters that is so unique in the amount of muscle shape and power she has and still maintains that with a cool look and very sound at the ground. These are genetics you can trust in!

## 122 FOUR Sexed HEIFER - IVF Embryos

3 - JHC Mr Yahtzee x JSUL Sultry 6640-2  
1 - JHC Mr Yahtzee x JSUL Sultry 6640

JHC Mr. Yahtzee was the 2014 National Champion Chi-Angus Bull. JSUL Sultry 6640, and her clones, are the dam of all the Who Da Man daughters that have been National Champion Chianina Females and Supreme Champion Females at the NAILE. They are some of the most popular and sought after genetics for cows. Selling progeny out of Sultry 6640, and her clones, considering the value, should be considered illegal. This is a 12.09% Chianina mating.

## 123 THREE Sexed HEIFER - IVF Embryos

BOY Outlier 812 x SULL Impressive 0641-1

SULL Impressive 0641-1 needs no introduction as she has been the most dominant females in the Charolais breed over the past decade, producing National Champions and sale toppers. She has produced some of the most elite National Champions that have went on to also produce National Champions. Some of her most successful are the TR PZC Miss Ivory Angel 0711, SULL Impressive Fire, that was the 2016 National Jr. Heifer Show Reserve Champion Female as well as SULL Impressive 4272 that was the 2015 Grand Champion Female in the NAILE Open Show and was also 5th Overall Female at the 2015 National Jr. Charolais is Show. This is a new mating with the NAILE and NWSS Grand Champion Charolais Bull, BOY Outlier 812, and we look forward to seeing what this mating, of proven Champions, can produce.



## HEREFORD EMBRYOS



'17 NAILE Champion,  
Full Sib to Embryos



LCC Two Timin "Harley" 438

## 124 THREE Sexed HEIFER - IVF Embryos

### C Miles McKee 2103 x LCC Two Timin "Harley" 438

We are offering some of the very best from our limited inventory from the now deceased LCC Two Timin "Harley". Harley's progeny by Miles McKee have been some of her very best and have been extremely consistent and even more importantly the progeny of this mating are making incredible cows after their show careers. Harley needs no introduction as she has done everything you could ever dream that a cow could do from being a National Champion herself to raising multiple champions and numerous of sale toppers. Full sisters to these embryos have seen tons of success. Winners include: SULL TCC Harley 4267 that was the 2014 National Jr. Heifer Show Reserve Champion Polled Female and Kolt's Carly's Harley 2858 was the 2017 NAILE Jr. Show Champion Female. She was also selected the 2018 NWSS Reserve Champion Polled Female in the Jr. Show. This mating has been very dominant in our program and there are three very good full sisters selling in this year's Maternal Legends sale.



LCC Two Timin "Harley" 438



'15 JNHE Reserve Polled,  
Harley Daughter

## 125a THREE - Embryos - NOT SEXED

### BM DR Sooner x LCC Two Timin "Harley" 438

## 125b THREE - Embryos - NOT SEXED

### DM BR Sooner x LCC Two Timin "Harley" 438

LCC Two Timin "Harley" 438 needs no introduction as she has done everything you could ever dream that a cow could do from being a National Champion herself to raising multiple champions and numerous of sale toppers. DM BR Sooner progeny are some of the breed's best cows. This mating is definitely going to add some valuable genetics to anyone's program.



'17 NAILE Champion, Dam of Embryos



ECR Who Maker, Sire of Embryos

## 126 FOUR - Embryos - NOT SEXED

### ECR Who Maker 210 x KOLT Carleys Harley 2858

KOLT'S Carly's Harley is one of our all-time favorite Miles McKee/Harley daughters. Her mated with ECR Who Maker is the perfect fit for the power and overall structural correctness of Carly's Harley 2858. We have not seen any progeny from this great mating but we are very confident that these are going to be great. These embryos recently sold through Donors on Ice for \$2,800, per embryo. We can't wait to see some progeny soon from this perfect mating.



TCC Ms Diana 01, Dam of Embryos



'18 JNHE Division Champion,  
Full Sib to Embryos

## 127 FOUR - Embryos - NOT SEXED

### CRR 719 Catapult x TCC MS Diana 01

TCC MS Diana 01 was not only a dominate champion, but has also produced multiple champions. She needs no explanation to how elite of a female she has been in the breed. Any genetics out of this great female cannot have a value put on them. She has had limited progeny from CRR Catapult, SULL Dazzling Diana 7311e that sold for \$35,000 through our 2017 Maternal Legends sale and she's had a successful show career for Payton Farmer. She went on to be selected Reserve in her division at the National Jr. Heifer Show as well as Reserve Champion Hereford at the Indiana St Fair.



JWG Serendipity 1114,  
Dam of Embryos



'17 NWSS Champion  
Full Sib to Embryos

## 128 FOUR - Embryos - NOT SEXED

### ECR Who Maker 210 x JWG Serendipity 1114

JWG Miss Serendipity 1114 was the past 2012 NJHS Grand Champion Horned Female and also went on to be named the Grand Champion Horned Female in the Jr. Show at the 2013 NWSS. SULL Serendipity 5352, a full sister to these embryos, sold for \$62,000 through the 2015 Maternal Legends sale and had a lot of success during her show career being selected as the 2016 NJHS Reserve Champion Horned Female. She also went on to be named the Grand Champion Horned Female at the 2017 NWSS Jr. and Open Show.

## FROZEN GENETIC GUARANTEES

### Embryos

On each embryo package purchased if a pregnancy is not achieved, ONE additional embryo will be supplied.

### Sexed Semen

You will note many live animals and frozen genetic packages utilizing SEXED semen technology. While the accuracy of this technology is nearly 90%, Sullivan Farms does NOT guarantee any SEXED semen to result in a calf of listed sex.

### Shipping

All frozen genetics are stored at Trans Ova Genetics or a bull stub. Buyer assumes all shipping expense upon purchase.

**Contact** For questions or issues contact Josh Elder 402.650.1380, or Julie Elder 712.269.8022.

## SHORTHORN SEMEN



'19 Gates Farms \$95,000 High Seller,  
Solution Daughter



SULL Current Commodity



'19 NJSS Reserve, Red Knight Daughter



'19 NJSS Champion,  
Red Knight Daughter



SULL RGLC Legacy



SULL Propel, \$40,000 Syndicate Sire,  
Legacy Son



'19 FWSS Champion, Avaitor Daughter



Lot 8e, Legacy Daughter



SULL Red Reward



SULL Red Power



SULL Miss America, Red Reward Daughter



SULL Roses are Red, Red Reward  
Daughter



'14 NWSS Champion, Traveler Daughter



Lot 80, Traveler Daughter,  
'16 NJSS Reserve

**129** SULL Current Commodity \*x4274836  
**A** - Selling **2** Straws Conventional  
**B** - Selling **2** Straws Conventional

**130** CF Solution \*4072518  
**A** - Selling **2** Straws - SEXED HEIFER  
**B** - Selling **2** Straws Conventional

**131** SULL Red Knight 2030 \*x4072518  
**A** - Selling **2** Straws - SEXED HEIFER  
**B** - Selling **2** Straws Conventional

**132** SULL RGLC Legacy 525 \*x4223162  
**A** - Selling **2** Straws Conventional  
**B** - Selling **3** Straws - SEXED HEIFER  
**C** - Selling **3** Straws - SEXED HEIFER

**133** Little Cedar Avaitor 4091399  
 Selling **3** Straws Conventional

**134** SULL Red Reward 9321 AR48841  
**A** - Selling **2** Straws - Conventional  
**B** - Selling **5** Straws - Conventional

**135** SULL Red Power 6971D 4241362  
 Selling **5** Straws Conventional

**136** SULL Traveler 9807 4165654  
**A** - Selling **2** Straws - Conventional  
**B** - Selling **3** Straws - Conventional

**137** Free K-KIM Hot Commodity 4141432  
**A** - Selling **5** Straws - Conventional  
**B** - Selling **5** Straws - Conventional



## SHORTHORN SEMEN

**138** SULL RGLC Red Ransom 4205489  
Selling **5** Straws Conventional



SULL RGLC Red Ransom



SULL GNCC Asset

**139** SULL GNCC Asset 4099888  
Selling **5** Straws Conventional

**140** SULL Red Blood 4181029  
**A** - Selling **2** Straws - Conventional  
**B** - Selling **3** Straws - Conventional



NWSS Champion Red Blood Daughter



NAILE Champion, Red Blood Daughter

**141** SULL GNCC El Dorado 4126021  
Selling **2** Straws - SEXED HEIFER



SULL GNCC El Dorado



Studer's True Value

**142** Studer's True Value 83B 4207933  
Selling **5** Straws Conventional

**143** KL Prime Time Paymaster 4162111  
Selling **5** Straws Conventional



KL Prime Time Paymaster



SULL Payday, Paymaster Son

**144** SULL Muscle Man 9043 4157800  
Selling **5** Straws Conventional



SULL Muscle Man



SULL Red Demand

**145** SULL Red Demand AR49219  
Selling **5** Straws Conventional

**146** SULL Demand Soundness 127X 4181025  
Selling **5** Straws Conventional



SULL Demand Soundness



SULL Red Demand son

## SHORTHORN / SIMMENTAL SEMEN



JSF Marquis



SULL Roan Blast



4th '19 NJSS, Ferrari Daughter



'19 NAILE Supreme, Full Sib to Ferrari



SULL Blue



IA State Fair Supreme, Blue Daughter

NWSS Reserve Champion  
Revolution Daughter

SULL Revolution

NAILE Reserve, FWSS Champion  
HIGG Franchise 868F

OBCC CMFM Deplorabull



Deplorabull Daughter



Lot 13b, Duracell Daughter



Lot 9d, Dew North Daughter



GSC GCCO Dew North 102C

**147** JSF Marquis 127X 4169554

**A** - Selling **4** Straws Conventional

**B** - Selling **4** Straws Conventional

**148** SULL Roan Blast 4169279

Selling **5** Straws Conventional

**149** SULL Ferrari AR4241357

**A** - Selling **2** Straws Conventional

**B** - Selling **3** Straws Conventional

**150** SULL Blue AR44266

**A** - Selling **2** Straws - SEXED HEIFER

**B** - Selling **5** Straws Conventional

**151** SULL Revolution 4383 AR4235705

Selling **5** Straws Conventional

**152** HIGG Franchise 868F 395151

**A** - Selling **2** Straws Conventional

**B** - Selling **3** Straws Conventional

**153** OBCC CMFM Deplorabull D148 3150188

Selling **5** Straws Conventional

**154** JTP/SVF Duracell T52 2392068

Selling **5** Straws Conventional

**155** GSC GCCO Dew North 102C 3141837

Selling **5** Straws Conventional



**MULTI-BREED SEMEN**

**156 Silveiras Style 9303 16427563**

- A** - Selling **5** Straws Conventional
- B** - Selling **5** Straws Conventional
- C** - Selling **10** Straws Conventional
- D** - Selling **10** Straws Conventional
- E** - Selling **10** Straws Conventional



'18 NJSS Champion, Style Daughter



Silverias Style

**157 Silveiras El Capitan 15559384**  
Selling **5** Straws Conventional



'17 ML Sale Feature El Capitan Daughter



S AV Brilliance 8077

**158 S A V Brilliance 8077 16107774**  
Selling **5** Straws - SEXED HEIFER



Lot 9B, S A V Bismark Daughter



'19 MN Supreme FFA, Bismark Daughter

**159 S A V Bismark 5682 15109865**  
Selling **5** Straws - SEXED HEIFER

**160 5T Power Chip 4790 179562997**  
Selling **5** Straws Conventional



Lot 26, Powerchip Daughter



'18 NAILE Reserve Angus,  
Power Chip Daughter

**161 SCC Traditon of 24 18239065**  
Selling **5** Straws Conventional



'19 Supreme SD State Fair Open  
, Tradition of 24 Daughter



Lot 11C Tradition of 24 Daughter

**162 Colburn Creed 18418469**  
Selling **5** Straws Conventional

**163 CRR About Time 743 42797564**  
Selling **3** Straws Conventional



Diana 01 - About Time Daughter



CRR About Time

**164 Monopoly - ORIGINAL**  
**A** - Selling **4** Straws Conventional  
**B** - Selling **5** Straws Conventional



Monopoly



Cindy & Caschym

american junior shorthorn association



# AJSA

# The Family Friendly Breed

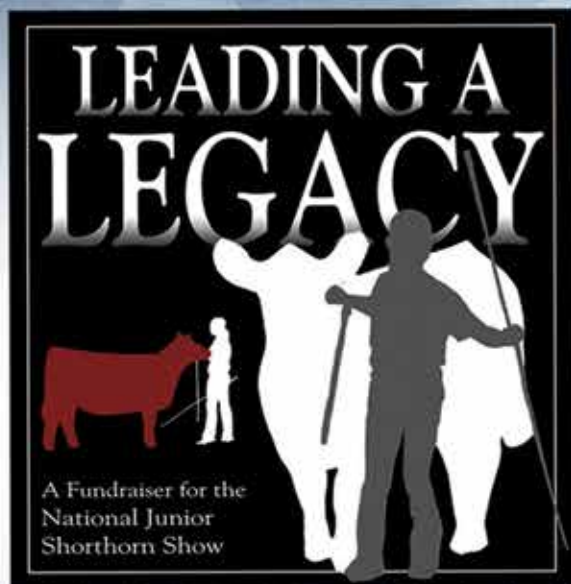

## FUNDRAISER

**Saturday, October 12, 2019**

at Sullivan Farms, Dunlap, Iowa

6:00 PM Prime Rib Meal and Social compliments of Sullivan Farms

6:30 PM Leading a Legacy, Junior National Fundraiser Sale

**100% of the proceeds goes toward the National Junior Shorthorn Show.**

**O'Sullivan Auctioneers**

Frank Sullivan, 612-860-6665 - Joseph O'Sullivan, 612-868-8580

**Sale Day Phones**

Montie Soules.....918.645.4322	Alan Sears.....970.396.7521
Jeff Aegerter.....402.641.4696	Darryl Rahn.....217.473.1124
Shelby Rogers.....214.676.9225	Don Cagwin.....217.341.7552
Roger Sullivan.....612.860.0158	Kane Aegerter.....204.641.8699
Sammi Schrag.....605.789.0941	Lexi Wetzel.....507.491.5099
Gabriella Leone.....719.468.6711	

If interested in bidding, please contact any of the ringmen or visit *CCI.live*. Thank you to all of the above for donating your time.

**Event Chairman ...** Advisor, Shelby Rogers &  
Junior Auction Chairman Kane Aegerter

**Special Thank You ...** A special Thank You to everyone who donated to support this sale and the legacy of the National Junior Shorthorn Show. Your support and generosity is greatly appreciated. Thank you to Shorthorn Country for advertising this event and Luke Bolin for creating the catalog.

Also, a big thank you to John Sullivan for supplying the meal and hosting this event.

**BID and Watch it LIVE!! ... Live starting Saturday, October 12th at 6:30 pm broadcast, on CCI.Live**



# 1 FOUNDATION FEMALE PEAKVIEW Stevie 40019

03/29/19 Polled Registration #\*x4285041

PEAKVIEW JOURNEY 1702 ET SDF DANNY D  
MAV EMILY 510 C  
PEAK VIEW MOET 24414 PEAK VIEW COSMO  
PEAK VIEW MOET P1F 705  
CE: 12 BW: 0.2 WW: 51 YW: 72 M: 18

Peak View Ranch is honored to provide the foundation heifer for 2019. This young April heifer is our pick of the spring heifer calves. She exemplifies our program that utilizes the diverse and exceptional genetics our breed is blessed with. Her sire, Peak View Journey was shown very successfully and is utilized now in our operation as a herd sire. He carries breed greats like SFS Danny D and MAV Charisma. She is out of a cow that brings performance oriented cattle like Waukaru Gold Card and Peak View Cosmo to the pedigree. She is extremely well balanced in her EPDs and will be easy calving and maternal as a cow. We are also offering 2 units of semen as part of this lot on Peak View Marksman, a tremendous son of Sull RGLC Legacy. Marksman stood reserve champion Shorthorn bull in Fort Worth and caught so much attention from cattle enthusiasts of all breeds. Peak View Stevie is halter broke and ready to show or go home and be part of your operations replacement pen.



Peak View Marksman, Reserve Champion Bull,  
2019 Fort Worth Stock Show

## The Tradition Continues...

The American Junior Shorthorn Association has started a great program where they ask the exhibitor of the Grand Champion Purebred Female and the Grand Champion ShorthornPlus Female from the National Junior Shorthorn Heifer Show to voluntarily donate a flush. This year, both exhibitors were excited to participate. What a great way for our Junior Members to give back and appreciate their success!



SULL Maxed Knight 7684E. Grand Champion Shorthorn Female,  
2019 National Junior Shorthorn Show  
BW: 3.1 WW: 68 YW: 107 M: 17

## 2 IVF Flush

Thank you Sara Sullivan for your donation.

**VALUE - A progressive breeder will bid without hesitation.**

Offering one IVF cycle on SULL Maxed Knight 7684e, the 2019 Shorthorn Jr National Grand Champion Purebred Female. She was a very popular Champion that is flawless in her phenotype, extremely sound as she floats around the ring with a very smooth flat shoulder as well as being elegant and extended through her from one-third. Sara will guarantee a minimum of 4 transferrable or freezable embryos on the IVF cycle with all embryos from cycle going to buyer. This female is freshly calved out and will be ready for IVF cycle around 1/1/2020. All semen and flush expense are buyer's responsibility, however, if you choose, we will provide free semen on SULL Current Commodity and SULL RGLC Legacy. Sara is thankful to the AJSA and honored to donate the flush on this incredible female. Flush to take place at Transova Genetics.



SULL Crystal Blue 8076F. Grand Champion ShorthornPlus Female,  
2019 National Junior Shorthorn Show  
BW: 2.4 WW: 60 YW: 90 M: 13

## 3 IVF Flush

Thank you Abby Burkhart for your donation.

**VALUE - A progressive breeder will bid without hesitation.**

Offering one IVF cycle on SULL Crystal Blue, the 2019 Shorthorn Jr. National Grand Champion Shorthorn Plus Female. She was an overwhelming Champion with a little extra width, dimension and overall mass yet still maintains a feminine a stylish profile. Abby will guarantee a minimum of 4 transferrable or freezable embryos on the IVF cycle with all embryos from cycle going to buyer. This female is due to calve 1/2/2020 and will be available for IVF cycle around 3/10/2020. All semen and flush expense are buyer's responsibility, however, if you choose, we will provide free semen on SULL Current Commodity, SULL RGLC Legacy and SULL Ferrari. Abby would like to thank the AJSA for the opportunity to be a part of this offering and being able to donate this back to the Juniors. Flush to take place at Transova Genetics.



## 4 1 Straw SULL RGLC Legacy

Thank you John Sullivan & Mark Gordon for your donation. **VALUE - \$1000**

We are proud to offer this special opportunity for a special program; Leading the Legacy Sale. Sullivan Farms and Rockin G Land and Cattle is offering 1 unit of conventional semen on the winningest Shorthorn Bull in modern day history. The 7 time National Champion Legacy was the undisputed champion of the showing, and now starting to show that same dominance in his progeny that he has produced at some the most prestiqus firms in the country.

# Major Show Program Ads

**5a** NJSS Back Cover

**5b** NAILE Back Cover

**5c** NWSS Back Cover

Thank you American Shorthorn Association for your donation.

**VALUE - Priceless**

The ASA is excited to offer the back cover of the show program at the National Junior Shorthorn Show, North American International Livestock Show and North Western Stock Show. This is a great opportunity for breeders to market their program to youth or other breeders. Don't miss out on this advertising opportunity!



## 6 Show Supply Package

Thank you to Sullivan Supply for your donation.

[www.sullivansupply.com](http://www.sullivansupply.com)

**VALUE - \$1500**

Includes Sullivan's 5' Upright Galvanized Dolly Box (\$965 value) fully loaded with Sullivan show supplies, Sullivan's Turbo Fan (\$277.50 value) and a complete Sullivan's Smart Series Package. A special thank you to Sullivan Supply and Stock Show University. They are always generous sponsors of the American Junior Shorthorn Association.



## 7 Stock Talk Podcast Advertising

Thank you Trevor Kirkpatrick for your donation.

**VALUE - \$200**

Stock Talk is excited to donate one 20-30 second ad during the show of the buyer's choice! Airing each Wednesday, this is the only show stock podcast that allows you to hear stories and opinions from livestock enthusiasts. - Trevor Kirkpatrick and Cory Edge. They chat with some of the best in the business and pick their brains on multiple topics across all species. The best part...you get to listen in. Not to mention, Stock Talk promises you will learn and laugh to the most unique stories and discussions across all sectors of the industry that will leave you wanting more.



## 8 Holy Cow Couture Designer Bag

Thank you Berg Shorthorns, Dale Studer Family, Mitchell Family Shorthorns, Obrecht Livestock, Chuck and Renietta Obrecht Family, Gilman Shorthorns, and O-Dale Farms for your donation.

**VALUE - \$425**

This is your chance to own a one of a kind Holy Cow Couture Designer bag! It's the perfect size to be used for travel or as a purse. It includes a long removable strap, two interior pockets, a zipper pocket on the back of the bag, and a zipper top closure. This bag is made with genuine Italian leather and top quality cow hide.





## 9 Michelle Weber Print

Thank you Michelle Weber for your donation.  
[webercustompainting.com](http://webercustompainting.com)

**VALUE - \$300**

Hopefully Prospect is a painting by the talented livestock artist Michelle Weber. This 12x13 framed and matted print is a great addition to any home or office. Be sure to make your bid so you don't miss out on having this great livestock print to decorate!



## 10a Trans Ova Certificate

## 10b Trans Ova Certificate

Thank you Trans Ova for your donation.

[www.transova.com](http://www.transova.com)

**VALUE - \$500**

Trans Ova Genetics presents this donation for 1 certificate for \$500 towards any service provided by Trans Ova\*. These services can be performed at any of our regional or satellite centers, as well as our headquarters in Sioux Center, Iowa. For more information about Trans Ova Genetics services or locations, please visit [www.transova.com](http://www.transova.com) or call 1.800.999.3586



## 11 Designs by Arin Design Voucher

Thank you to Arin Strasburg for your donation

[www.designsbyarin.com](http://www.designsbyarin.com)

**VALUE - \$300**

\$300 voucher to apply towards the design of sale catalogs, advertising, marketing pieces, graduation announcements, wedding announcements or logo



## 12 Purina Feed Gift Certificate

Thank you to Moores Lawn & Garden / Purina for your donation.

**VALUE - \$500**

This is a \$500 gift certificate redeemable at any Purina Mills Feed Store location. It can be used on any show feed or highly successful Purina supplements. Show Chow is the choice of champions and is fed by many of the top cattle operations in the country today.



## 13 ALM Photo Package

Thank you Allison Manchester for your donation.

[www.allisonlynnmanchester.com](http://www.allisonlynnmanchester.com)

**VALUE - \$250**

Jump on the opportunity to capture a promotional photo of your herd sire or leading donor! Travel not included.



## 14 Huncovsky Marketing Credit

Thank you Quint Huncovsky for your donation.

**VALUE - \$200**

Quint Huncovsky is from Manhattan, Ks. He is offering credit towards a website build or sale pictures. He can also do signs or ranch signs.

# Boviteq

INNOVATIVE IVF SOLUTIONS

## 15 Boviteq Package

Thank you to Boviteq for your donation.

[www.boviteq.com](http://www.boviteq.com)

VALUE - \$500

A world leader in developing and implementing new techniques for embryo transfer. Boviteq offers reproductive and genetic solutions to clients across the US from its world-class In Vitro Fertilization (IVF) lab in Madison, Wisconsin. Working with Accredited OPU (Ovum Pick Up) centers, clients can take advantage of Boviteq's innovative reproductive technologies. Our goal is to offer the best options available to our clients that will optimize the reproductive career of their elite animals and manage their herds' genetic advancement. Package includes a \$500 credit and some Boviteq swag.



## 16 Caseelynn Johnston Photo Session

Thank you Caseelynn Johnston for your donation.

VALUE - \$150

A senior photo session by the talented Caseelynn Johnston at the National Junior Shorthorn Show in Texas in 2020. Caseelynn has many years of photography experience shooting alongside Cindy Cagwin-Johnston. She would provide your senior with some amazing Shorthorn Junior National senior photos.



## 17 Embroidered Chairs

Thank you to Muir Embroidery for your donation.

VALUE - \$300

This is a set of 4 low back chairs including the side folding tray table. The winning bidder will have the opportunity to have these chairs embroidered by Muir Embroidery at no cost with the digital logo of their choice.



## 18 Saddle Rocking Horse

Thank you Dennis Hooley - Hooley Family for your donation.

VALUE - \$750

If this old Saddle could only talk! A true Antique-Made circa 1900. This would make a great conservation piece for the Farm Office or Family Room. Indestructible and fun for kids of all ages to ride. Made and donated by Dennis Hooley - Hooley Family, Home of the Tri Knot Brand Shorthorns, Stillwater, Mn.



## 19 Jones Show Feed Package

Thank you Andy and Darcie Jones for your donation.

VALUE - \$340

20 Bags of Umberger Beef Feed, a Jones Show Feed Shirt and Hat.



## 20 Custom Etched Cattle Ear Eags

Thank you J Bar Designs for your donation.

VALUE - \$150

These awesome tags sport your own personal logo in 12 different color combinations to choose from. Custom made to your order.





## 21 K-State Football Ticket Package

Thank you Premium Feeders for your donation.  
VALUE - \$400

Premium Feeders of Scandia, Kansas, is offering 4 football tickets to the Kansas State vs. TCU football game on November 16. The seats are in Section 8, Row 29, Seats 27-30. Any Kansas State fan should jump on this opportunity to attend this game and cheer on the Wildcats. Be sure to wear your purple!



## 22 Burnt Wood Sign

Thank you Lassies for your donation.  
VALUE - \$250

This burnt wood sign displays two Shorthorns on an American flag. It is the perfect addition to any home that loves Shorthorn cattle. This lot supports the Shorthorn Lassies.



## 23 Cates Fitting Crew Show Package

Thank you Cates Farms for your donation.  
[www.catesfarms.com](http://www.catesfarms.com)  
VALUE - \$600

A one time, one show offer for Cates Farm's excellent fitting crew to fit the animal of your choice at next year's junior national in Texas! (product not included)



## 24 Rosemary Thompson Photo Session

Thank you Rosemary Thompson for your donation.  
VALUE - \$350

This is a 2 hour photography session of your choice with Rosemary Thompson of RM Photography. It includes up to 3 outfit changes. The 2020 National Junior Shorthorn Show would be a great place to have senior pictures, family photos, or just for fun pictures taken!



## 25 Pine Loft Bed and Breakfast Package

VALUE - \$400

Thank you Paint Valley Farms for your donation.

Enjoy a cozy, beautiful stay in Amish country at the Pine Loft Bed & Breakfast. The Pine Loft offers excellent accommodations in the heart of Amish Country in Millersburg, OH. The Pine Loft package will offer a three night stay and \$100 dollar gift certificate to Bags, a local favorite downtown restaurant. View property details at [bbonline.com](http://bbonline.com)



## 26 Shorthorn Country Advertising

Thank you Shorthorn Country for your donation.  
[www.shorthorncountry.net](http://www.shorthorncountry.net)  
VALUE - \$765

A full color, one-page ad in the May/June issue of Shorthorn Country ONLY and a revolving banner ad on [shorthorncountry.net](http://shorthorncountry.net). No additional charges for graphics. A very special thank you to the Shorthorn Country and Don Cagwin for all his support he has shown the Junior's through the years. Including the free advertisements on this very sale, Leading A Legacy. Let's give the Shorthorn Country staff, Darryl, Cindy, Tracy and Amy a big thank you for the expansive and tremendous coverage of the major national Shorthorn shows

# Sullivan Farms

35 Industrial Drive  
Dunlap, Iowa 51529

MATERNAL LEGENDS SALE  
OCTOBER 13TH  
DUNLAP, IA

Maternal Legends

# SULLIVAN

farms

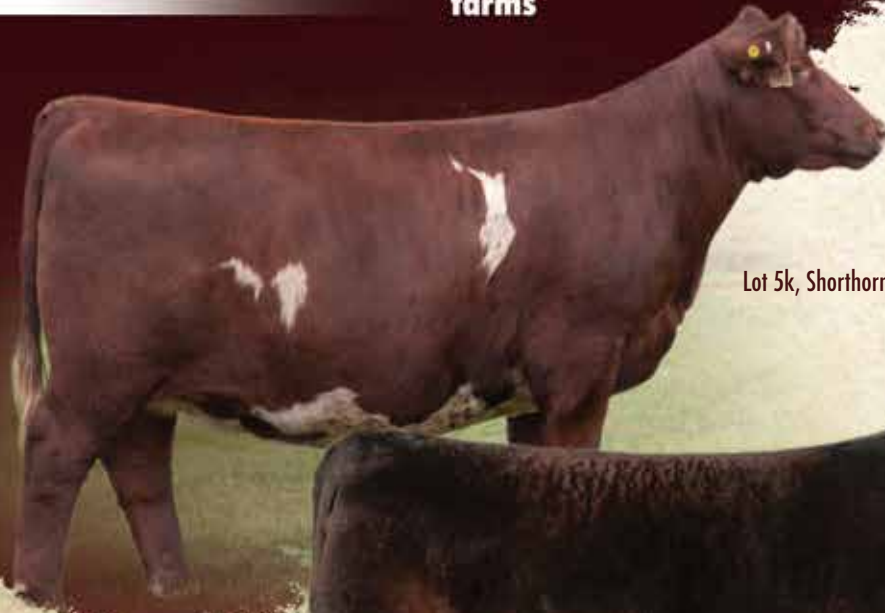

Lot 5k, Shorthorn Bred



Lot 50, Chianina Bred



Lot 92, Simmental  
Donor Cow