



# Wednesday, July 1, 2015 • 7 p.m.

in conjunction with the  
**All-American Limousin Futurity**  
held at **P Bar S Ranch, Sand Springs, OK**

**Directions: 11720 Overlook Drive, Sand Springs, OK 74063**  
Go east on 15th St. north of Fairgrounds to Yale Ave. Go north on Yale Ave. to I-244. Go west on I-244 to the 412 junction, continue west on 412 to Sand Springs to Exit 129 West Ave. Head 6.5 miles north on 97T, turn left on Overlook Dr., continue for approx. 1 mile, P Bar S Ranch is on your left.

## Offering 32 Lots of Premium Limousin & Lim-Flex Genetics

*All live lots will run through the sale ring and the reminder will be viewed as a slide show presentation.*

*Come early for a complimentary Cajun Feast cooked up by the Troy Gulotta family of Louisiana. All proceeds will benefit NALJA.*

### AUCTIONEER & LIVESTOCK PRESS REPRESENTATIVES:

C.K. "Sonny" Booth ..... Auctioneer  
Thad Combs..... *Limousin World*  
Weston Geppert..... *Limousin World*  
Chisolm Kinder ..... *Oklahoma Cowman*

*All lots sell under the standard terms and conditions  
of the North American Limousin Foundation.  
[www.nalf.org/pdf/2010/aug23/saleterms.pdf](http://www.nalf.org/pdf/2010/aug23/saleterms.pdf)*

### MARKETING TEAM:



Ken Holloway  
mobile: 580/581-7652  
[acs@americancattleservices.com](mailto:acs@americancattleservices.com)



Kiley McKinna  
mobile: 402/350-3447  
[mcmarketingsales@aol.com](mailto:mcmarketingsales@aol.com)



Mark Smith  
mobile: 515/229-5227  
[grgenetics@aol.com](mailto:grgenetics@aol.com)



Randall O. Ratliff  
mobile: 615/330-2735  
[randy@rrmktg.com](mailto:randy@rrmktg.com)

### CONSIGNORS:

- |  |   |  |   |  |
|--|---|--|---|--|
| <b>Agri-Exposure LLC</b><br>2282 Danville Rd.<br>Harroburg, KY 40330<br>540/280-5388         | <b>Edwards Land &amp; Cattle Co.</b><br>290 Willard Edwards Rd.<br>Beulaville, NC 28518<br>910/290-1424 | <b>Hall Cattle Co.</b><br>P.O. Box 168<br>Sweetwater, TX 79556<br>325/235-4345           | <b>Magness Land &amp; Cattle Co.</b><br>P.O. Box 190<br>Platteville, CO 80651<br>970/785-6170 | <b>Roadrunner Cattle Co.</b><br>7095 CR 1100<br>Hydro, OK 73048<br>405/648-2464          |
| <b>Baker Limousin Farms</b><br>4851 CR 219<br>Fulton, MO 65251<br>573/489-6470               | <b>Englewood Farms</b><br>761 Engleman Lane<br>Lancaster, KY 40444<br>859/533-1301                      | <b>Heart Felt Farms</b><br>270 Apple Way Rd.<br>Gettysburg, PA 17325<br>717/752-5568     | <b>Massey Limousin</b><br>80 Sublimity School Rd.<br>London, KY 40744<br>606/682-2126         | <b>Southern Cattle Co.</b><br>4226 N Hwy. 231<br>Marianna, FL 32446<br>601/573-6627      |
| <b>Coyote Hills Ranch</b><br>23998 State Hwy. 5<br>Chattanooga, OK 73528<br>580/581-7652     | <b>Gates Limousin</b><br>250 Stillwater River Rd.<br>Absarokee, MT 59001<br>406/328-4393                | <b>JCL Land &amp; Cattle</b><br>11852 S 4430 Rd.<br>Welch, OK 74369<br>918/533-0445 text | <b>Oak Creek Limousin</b><br>616 S. Prairie Rd.<br>Stillwater, OK 74074<br>405/612-3569       | <b>Stowers Limousin</b><br>430 CR 1326<br>Bridgeport, TX 76426<br>817/247-8011           |
| <b>Cunningham Ranches</b><br>PO Box 146<br>Rose, OK 74364<br>918/629-9382                    | <b>Gilbert Cattle Co.</b><br>2855 E Walnut<br>Tecumseh, OK 74873<br>405/205-7261                        | <b>Keisor Limousin</b><br>1740 N 150 Rd.<br>Mounds, OK 74047<br>918/812-9826             | <b>P Bar S Ranch</b><br>11720 Overlook Dr.<br>Sand Springs, OK 74063<br>918/346-2438          | <b>Sugar Bush Cattle</b><br>2400 Hog Creek Rd.<br>Allen, MI 49227<br>517/937-3399        |
| <b>Diamond Hill Cattle Co.</b><br>1520 Camden Way<br>Nichols Hills, OK 73116<br>405/520-5846 | <b>Adam Griffith</b><br>7030 Monroe Rd.<br>Boonsboro, MD 21713<br>240/291-4481                          | <b>Lawrence Family Limousin</b><br>P.O. Box 299<br>Anton, TX 79313<br>806/790-2535       | <b>Pinegar Limousin</b><br>850 W. Farm Rd. 56<br>Springfield, MO 65803<br>877-PINEGAR         | <b>Tubmill Creek Farms</b><br>152 Florida Lane<br>New Florence, PA 15944<br>412/996-1715 |
| <b>Shaun &amp; Brooke Edwards</b><br>21853 Hwy. AA<br>Higginsville, MO 64037<br>660/441-0811 | <b>Peyton Haley</b><br>23850 CR 80<br>Perry, OK 73077<br>405/590-1388                                   | <b>Linhart Limousin</b><br>27195 175th St.<br>Leon, IA 50144<br>641/340-1306             | <b>Riverside Valley Farm</b><br>4403 Buffalo Rd.<br>Hohenwald, TN 38462<br>931/628-3212       |  |

# BRED HEIFERS

Hennessey

1

## MAGS AMMERS

LIM-FLEX(50/45.5) HOMO BLK (T) HOMO PLD (T)  
COW 9/1/2013 MAGS 694A LFF2049135

BT CROSSOVER 758N  
MAGS WINSTON  
MAGS STRAWBERRY  
LH RODEMASTER 338R  
MAGS YAMMERS  
MAGS PARADISE CANYON

EPDs	PE
CD: 12	11
BW: 0.9	0.8
WW: 79	69
YW: 122	109
MA: 21	26
CM: 9	9
SC: -0.4	-0.3
DC: 15	14
CW: 44	36
RE: .59	.31
YG: .07	.06
MS: .84	.62
\$MI: 84	73

BW: 72 ADJ WW: 876 ADJ YW: 1,028

CONSIGNED BY: MAGNESS LAND & CATTLE, PLATTEVILLE, CO

PE'd 12/8/14 to 2/6/15 to MAGS Argo (HB/HP/63%LF)  
Safe, due 9/25/15  
Sale highlight, words fitting of this exceptionally well-designed, double homozygous, huge-numbered female who comes from the heart of the Magness breeding program. Phenotypically, this own daughter of the deceased MAGS Winston AI sire possess a combination of structural integrity, body depth and fleshing ability even the most discriminating cattlemen would appreciate. Numerically, she's in a league of her own. Notice she ranks in the top 15% or better for CE, WW, YW and CM. She also charts a breed-leading .84 MS EPD and \$MI



LOT 1

figure in the top 1%. As a bonus, she's carrying service by the syndicated MAGS Argo who appraised for \$48,000. Assess the true value in this amazing breeding piece sale day.

2

## PBRs BARTENDER 467B

LIM-FLEX(50/44.8) HOMO BLK (T) HOMO PLD (T)  
COW 3/9/2014 PBRs 467B LFF2064123

MAGS THE GENERAL  
MAGS YIP  
AUTO CARMINDA 656S  
TWIN VALLEY PRECISIONE161  
LBAF SHAWNEE 602  
SUNSET SHAWNEE 3905

EPDs	AI	PE
CD: 10	8	13
BW: 1.1	1.6	-0.3
WW: 58	64	63
YW: 99	102	104
MA: 28	26	28
CM: 8	7	8
SC: 0.1	0.0	0.5
DC: 9	9	17
CW: 30	32	31
RE: .16	.28	.42
YG: .06	.01	-.05
MS: .50	.38	.38
\$MI: 65	63	63

BW: 70 ADJ WW: 591 ADJ YW: 870

CONSIGNED BY: P BAR S RANCH, SAND SPRINGS, OK

AI'd 5/7/15 to OKSU The Profit 3401 (DB/HP/50%LF)  
PE'd 6/1/15 to 7/1/15 to PBRs Anchor 390A (HB/HP/38%LF)  
This elegant bred heifer has been a ranch favorite since birth. Her presence is exceptional and her eye appeal is desirable. She represents the finest Limousin genetics being a direct daughter of the exclusive purebred sire, MAGS Yip. This 50% Lim-Flex female is homozygous polled, homozygous black and a maternal sister the high seller in the 2014 P Bar S Production Sale.



LOT 2

3

## PBRs BERRY COLADA 481B

LIM-FLEX(50/43) HOMO BLK (T) HOMO PLD (T)  
COW 3/16/2014 PBRs 481B LFF2064125

EXAR UPSHOT 0562B  
EXAR DENVER 2002B  
EXAR ROYAL LASS 1067  
AUTO BLACK DAKOTA 129J  
CARROUSELS PINA COLADA  
ELMW GINNIE P58G

EPDs	AI
CD: 12	
BW: 1.2	
WW: 75	
YW: 106	
MA: 28	
CM: 9	
SC: N/A	
DC: 7	
CW: 34	
RE: .49	
YG: .01	
MS: .30	
\$MI: 63	

BW: 71 ADJ WW: 743 ADJ YW: 1,037

CONSIGNED BY: P BAR S RANCH, SAND SPRINGS, OK

My goodness, if you can't get excited about the regal pedigree represented in this genetic standout, we aren't sure what will. 481B is sired by one of the most talked-about Angus bulls, EXAR Denver. The lead bull in Express' 2013 NWSS Champion Carload later commanded \$340,000 for a one-third semen share. To top off this incredible concoction, she is a direct daughter of the world famous Carrousel Piña Colada, making her a maternal sister to breed legends like BOHI Titlelist, BOHI Top Dollar and SSTO Watercolors, to name a few.



LOT 3

# BRED HEIFERS

4

## PBRS BREEDERS CLASSIC 486

LIM-FLEX(75/67.6) HOMO BLK (T) HOMO PLD (T)  
COW 3/18/2014 PBRS 486B LFF2064126

MAGS THE GENERAL  
MAGS YIP  
AUTO CARMINDA 656S  
S A V BISMARCK 5682  
PBRS 0111X  
MAGS NEW GAMES 169N

EPDs	AI	PE
CD: 11	11	13
BW: -0.2	0.9	-0.9
WW: 64	64	66
YW: 86	92	98
MA: 29	30	28
CM: 9	7	9
SC: 0.1	0.3	0.5
DC: 11	15	18
CW: 20	25	26
RE: .25	.38	.47
YG: -.10	-.08	-.13
MS: .25	.28	.25
\$MI: 59	60	60

BW: 68 ADJ WW: 669 ADJ YW: 855

CONSIGNED BY: P BAR S RANCH, SAND SPRINGS, OK

Al'd 5/8/15 to AUTO Lucky Strike 118B (DB/DP/72%LF)  
PE'd 5/20/15 to 7/1/15 to PBRS Anchor 390A (HB/HP/38%LF)  
This tremendous breeding package comes in a flawless profile. She is long-bodied, level-spined and beautifully designed through her front end. A daughter of the performance and phenotype AI phenomenon, MAGS Yip, 486B has growth and will pass on the low birth weight her sire has become famous for. Her dam's first large crop of ET calves hit the ground last fall at Magness and P Bar S, and will certainly have the industry talking as they enter the marketplace. PBRS 011X is sure to become a household name in years to come.



LOT 4

Sire of Lot 4

5

## PBRS BUSY WIX 496B

LIM-FLEX(50/44.6) HET BLK (T) HOMO PLD (T)  
COW 3/25/2014 PBRS 496B LFF2064556

BOHI TOP DOLLAR 7144T  
MAGS ZAMINDAR  
MAGS TAVISH  
S A V 8180 TRAVELER 004  
OAK HILL MISS WIX 72S  
OAK HILL MISS WIX 9402

EPDs	AI	PE
CD: 9	10	12
BW: 1.6	1.8	0.0
WW: 71	68	69
YW: 104	101	107
MA: 27	29	27
CM: 8	6	8
SC: N/A	N/A	N/A
DC: N/A	N/A	N/A
CW: 34	32	33
RE: .14	.33	.42
YG: .14	.05	-.01
MS: .36	.33	.31
\$MI: 63	62	62

BW: 69 ADJ WW: 702 ADJ YW: 992

CONSIGNED BY: P BAR S RANCH, SAND SPRINGS, OK

Al'd 6/4/15 to AUTO Lucky Strike 118B (DB/DP/72%LF)  
PE'd 6/6/15 to 7/1/15 to PBRS Anchor 390A (HB/HP/38%LF)  
For those who seek the most desirable of replacement females and are willing to invest in the top Angus genetics from the historic Oak Hill program in Virginia, research this option. She is by the P Bar S resident AI and natural service sire, MAGS Zamindar. He is the Dollar General/Deuce purebred sire who commanded top dollar in the 2013 Magness bull sale. His daughters are stout, deep-middled and are going to make tremendous brood cows. This mating has future donor written all over it. Her full sister sells at Lot 6.



LOT 5

Dam of Lot 5

6

## PBRS BELL 4100B

LIM-FLEX(50/44.6) HET BLK (T) HOMO PLD (T)  
COW 3/27/2014 PBRS 4100B LFF2064120

BOHI TOP DOLLAR 7144T  
MAGS ZAMINDAR  
MAGS TAVISH  
S A V 8180 TRAVELER 004  
OAK HILL MISS WIX 72S  
OAK HILL MISS WIX 9402

EPDs	AI	PE
CD: 9	10	12
BW: 1.7	1.9	-0.1
WW: 68	66	68
YW: 104	101	107
MA: 27	29	27
CM: 8	6	8
SC: N/A	0.2	N/A
DC: N/A	9	N/A
CW: 34	32	33
RE: .14	.33	.42
YG: .14	.05	-0.1
MS: .36	.33	.31
\$MI: 62	62	62

BW: 70 ADJ WW: 669 ADJ YW: 934

CONSIGNED BY: P BAR S RANCH, SAND SPRINGS, OK

Al'd 5/10/15 to AUTO Lucky Strike 118B (DB/DP/72%LF)  
PE'd 5/20/15 to 7/1/15 to PBRS Anchor 390A (HB/HP/38%LF)  
Her flushmate sister sells as Lot 5. If you are serious about the cattle business, you'll want to take both of these full sisters home. They are what the industry is about and you'll keep consistency in your herd.



LOT 6

Dam of Lot 6

# BRED HEIFER

**7**

## KELD POKEY 442B

PUREBRED(94/83.7) HOMO BLK (P) DBL PLD  
COW 6/7/2014 KELD 442B NPF2057033

KRVN NASKAR 013N  
**KYLD VEGAS 910W**  
 EXLR BLACKBIRD 7182R  
 DHVO DEUCE 132R  
**EF Y SO POKEY 817Y**  
 MAGS RUFFLES

EPDs	AI
CD: 8	14
BW: 2.9	-0.1
WW: 70	65
YW: 97	104
MA: 22	27
CM: 3	8
SC: N/A	N/A
DC: N/A	N/A
CW: 31	32
RE: .74	.67
YG: -.21	-.19
MS: -.19	.30
\$MI: 46	63

BW: 77

CONSIGNED BY: HEART FELT FARMS, GETTYSBURG, PA

AI'd to Bushs Unbelievable 423 (DB/HP/AN)  
 Here's the high-quality, unique aged, purebred female you've been searching for. Almost any adjective you can think of to describe cow power fits this female; don't miss Pokey sale day! She is deep made, bold sprung, loaded with rib shape and stout-boned. This homozygous black female is by the many-time champion KYLD Vegas 910W and out of an own daughter of the legendary MAGS Ruffles donor who has produced thousands in sale rings across the country. Bid with confidence and put yourself in the purple with this striking female.



LOT 7

# OPEN HEIFERS

**8**

## AGRF BERMUDA 873B

LIM-FLEX(25/22.1) HOMO PLD (T)  
COW 6/8/2014 AGRF 873B LFF2057646

D A TRAVELER 004 703  
**EF XCESSIVE FORCE**  
 CFLX MOLLYS IMAGE  
 BON VIEW NEW DESIGN 878  
**IRON BEAUTY 608**  
 BT BLACK BEAUTY 604P

EPDs
CD: 12
BW: -1.6
WW: 59
YW: 94
MA: 28
CM: 9
SC: N/A
DC: N/A
CW: 23
RE: .06
YG: .12
MS: .36
\$MI: 60

BW: 83 ADJ WW: 647

CONSIGNED BY: ADAM GRIFFITH, BOONSBORO, MD

This elegant Lim-Flex show heifer is out of the heart of the Adam Griffith program and ready for the show circuit. Bred with intentions of having a halter on her and then making a tremendous foundation female, we are confident she will do just that given her pedigree. She is a 25% Lim-Flex daughter of the past National Champion Bull, EX Xcessive Force, a leading sire of champions in recent Limousin history. Maternally speaking, she is destined to follow the path of other Bon View New Design 878 progeny and be a standout producer.



LOT 8

**9**

## JJKH 671B

66% LIM-FLEX HOMO PLD  
COW 10/12/2014 JJKH 671B APPLIED FOR

BOHI TOP DOLLAR 7144T  
**MAGS ZAMINDAR**  
 MAGS TAVISH  
 MAGS UTLEY  
**HAHK 210X**  
 FLLR TRUFFLES

EPDs
CD: 9
BW: 2
WW: 72
YW: 105
MA: 30
CM: 7
SC: 0.6
DC: 20
CW: 35
RE: .27
YG: .03
MS: .52
\$MI: 70

BW:

CONSIGNED BY: RIVERSIDE VALLEY FARM, HOHENWALD, TN

This female was bred to be special and you won't be disappointed when you see her in person. Her sire ranks in the top 30% of 10 EPD traits including top rankings for weaning weight, scrotal and carcass weight. Her mother is a multi-trait leader as well with impressive EPDs for scrotal, marbling and \$MI. This homozygous polled female's resulting EPDs, led by a top 15% ranking for milk, scrotal, marbling and \$MI, are no accident. Invest in one with true earning power.



LOT 9

# SEMEN

10

## AUTO CRUZE 132X

PERCENTAGE(88/77.3) HOMO BLK (T) HOMO PLD (T)  
BULL 9/14/2010 AUTO 132X NXM1979953

AUTO DOLLAR GENERAL 122R  
MAGS THE GENERAL  
EXLR LUVLY 821M  
LESF ASPHALT 9N  
AUTO REBECA 292S  
EXLR REBECA 1019P

EPDs
CD: 11
BW: -1.6
WW: 75
YW: 109
MA: 28
CM: 7
SC: -0.2
DC: 10
CW: 32
RE: .36
YG: -.01
MS: .37
\$MI: 66

BW: 62 ADJ WW: 722 ADJ YW: 1,117

CONSIGED BY: PINEGAR LIMOUSIN, SPRINGFIELD, MO

- LOT 10A - 6 Units
- LOT 10B - 6 Units
- LOT 10C - 6 Units
- LOT 10D - 6 Units

This up-and-coming homozygous polled/homozygous black, phenotypically flawless and statistically balanced MAGS The General son is siring greatness. His soft rib shape, athleticism and exceptional profile are transmitting consistently to his offspring. Some of the finest females paraded in 2014/2015 were sired by AUTO Cruze, including the 2015 NWSS Champion Female of Caitlyn Ocshner, AUTO Amerie. He is a full brother to Nathan Hunt's ideal donor, AUTO Pia, who has been



AUTO CRUZE 132X

described as perfectly designed. Being a son of Rebecca 292S makes him a maternal sib to many leading cattle in the industry, including sale topper and NWSS Division winner, AUTO Beatrice, to mention one of the many.

# FLUSHES

11

## LFL PEACHES 1032Y

LIM-FLEX(50/44.7) HOMO BLK (P) HET PLD (T)  
COW 5/27/2011 BLAW 1032Y LFF1991066

COLEMAN PRODUCTION 608  
COLE WINDFALL 144W  
COLE MISS FIRSTDOWN 6162S  
BR MIDLAND  
MAGS SILHOUETTE  
MAGS LADY ACE

EPDs
CD: 8
BW: 3.3
WW: 82
YW: 134
MA: 36
CM: 6
SC: 0.3
DC: 6
CW: 54
RE: .60
YG: .04
MS: .48
\$MI: 72

CONSIGED BY: TUBMILL CREEK FARMS, NEW FLORENCE, PA

Selling the rights to a flush to the bull of buyer's choice. Invest in this unique-pedigreed, big-numbered, quality female who has already proven to produce tremendous results. Peaches is exceptionally sound-structured, flawless-fronted, loaded with rib shape, square-hipped and boasts a perfectly configured udder. She has an amazing heifer at side that promises to be popular at the All-American Futurity. In addition to her tremendous phenotype, this donor separates herself from the pack on paper - she ranks in the top 3% for WW, top 1% for YW, top 2% for MA, top 15% for RE, top 15% for MS and top 15% for \$MI. Peaches brings not only phenotypic quality into play, but also



LOT 11

outcross genetics and breed-leading numbers. Guaranteed 6 embryos, a maximum of 12. Buyer pays flush cost and shipping.

12

## AUTO ADORIE 439A

LIM-FLEX(50/43.2) HOMO BLK (P) HET PLD (T)  
COW 11/1/2013 AUTO 439A LFF2049477

RITO 112 OF 2536 RITO 616  
MAGS XUKALANI  
MAGS UKALANI  
LESF ASPHALT 9N  
AUTO REBECA 292S  
EXLR REBECA 1019P

EPDs
CD: 13
BW: -0.3
WW: 73
YW: 106
MA: 17
CM: 7
SC: 0.4
DC: -4
CW: 32
RE: .30
YG: .00
MS: .56
\$MI: 72

BW: 64 ADJ WW: 722 ADJ YW: 980

CONSIGED BY: BAKER LIMOUSIN FARM, FULTON, MO

Selling the rights to a flush to the bull of buyer's choice. This marks the first opportunity to invest in this amazing female who was recently purchased for \$27,500 as a feature in the 2015 Pinegar Limousin sale. Dimension is the first word that comes to mind when asked to describe Adorie, she is big-topped, square-hipped, capacious and wide-based. Here pedigree is stacked-she is by the famed MAGS Xukalani AI sire and from a female who has made an indescribable impact on the Limousin breed, AUTO Rebeca 292S. Her stats are equally as impressive. She posts a great



LOT 12

set of EPDs with a -0.3 for BW, 73 for WW, 106 for YW and 72 for \$MI. Invest with confidence sale day. Guaranteed 6 embryos, a maximum of 12. Buyer pays flush cost and shipping.

## YOU PICK 'EM FLUSH OPPORTUNITY

If you like having options and breeding flexibility, this lot is for you. If you have a hard time making tough decisions, stop reading now. With Peyton headed to college, it only seemed fitting to offer genetics out of her favorite show heifers, both past and present.

The winning bidder may choose to flush any one of the three females listed below (Lots 13A, 13B and 13C). The buyer is guaranteed six embryos with a maximum of 12 by the bull of the buyer's choice. Buyer pays for the flush and the semen. Transplant will be under the direction of Kim Harsh at Cross Country Genetics.

**13A**

### CHR WOODEN NICKEL 189W

PUREBRED(93.5/83.4) HOMO BLK (T) HOMO PLD (P)  
COW 10/22/2009 KQ 189W NPF1952560

JCL LODESTAR 27L  
**KAJO RESPONDER 120R**  
KAJO SHERYL SWOOPS 11H  
RLAY RULER 13N  
**PBR5 TOPLESS 795T**  
BLACK CHERRY

EPDs
CD: 8
BW: 1.9
WW: 61
YW: 96
MA: 20
CM: 4
SC: 0.2
DC: 13
CW: 30
RE: .41
YG: -.07
MS: -.05
SMI: 47

BW: 72 ADJ WW: 598 ADJ YW: 923

CONSIGNED BY: PEYTON HALEY, PERRY, OK

Show heifers are supposed to make cows and Wooden Nickel has done just that. After paying her dues as Peyton's first show heifer, she has adjusted to production nicely. Take a look at her yearling daughter (pictured) who Peyton currently campaigns as a bred-and-owned. The mating options for this double homozygous purebred female are many as evidenced her yearling daughter (pictured) and attractive Silveiras Style heifer currently at side. Intentionally left open and ready for immediate transplant.



PEHL BLOSSOM 1894B - Daughter of Lot 13A

**13B**

### MAGS ZEBRA TREE

LIM-FLEX(62.5/56.4) HOMO BLK (P) HET PLD (T)  
COW 10/01/2012 MAGS 214Z LFF2027110

LH RODEMASTER 338R  
**MAGS UR A ROBIN**  
BOHI RED ROBIN 282R  
MAGS SAVAGE  
**MAGS WILLOUGHBY**  
MAGS SNICKERS

EPDs
CD: 8
BW: 2.2
WW: 68
YW: 100
MA: 29
CM: 6
SC: 0.2
DC: 0
CW: 32
RE: .43
YG: -.02
MS: .84
SMI: 81

BW: 71 ADJ WW: 689

CONSIGNED BY: PEYTON HALEY, PERRY, OK

We can only offer a flush on "Z" because Peyton will never sell her. The 2014 Oklahoma Youth Expo Champion and Reserve Grand Champion at the Magness Junior Jackpot is as stout and attractive as you can make a Lim-Flex female. Young in her production career, she has formed a near-perfect udder and is doing a great job with the Lodestar bull at her side. Take note of her 1% EPD ranking for Marbling and \$MI, and her homozygous black status. Intentionally left open and ready for immediate transplant.



LOT 13B

**13C**

### SLKF SISTER ACT 1322

PUREBRED(87.5/78.3) HET BLK (T) HOMO PLD (T)  
COW 9/9/2012 SLKF 1322A NPF2042247

DHVO DEUCE 132R  
**DJ XPLOSIVE**  
MAGS SISTER ACT  
GPFF BLAQUE RULON  
**KRVN PRISSY GAL**  
WL JU JU GAL 149J

EPDs
CD: 8
BW: 2.1
WW: 68
YW: 99
MA: 22
CM: 4
SC: N/A
DC: N/A
CW: 31
RE: .67
YG: -.15
MS: -.02
SMI: 51

BW: 70 ADJ WW: 656

CONSIGNED BY: PEYTON HALEY, PERRY, OK

Are we saving the best for last? You be the judge. In the realm of purebred females, this girl has bone, power and middle to burn. If you want to raise show cattle with hair, guts and rib, here you go-she should produce Lim-Flex with power and Purebreds with depth and softness. Truly a unique homozygous polled breeding piece. Oops. Almost forgot to mention, she was named Third Best Supreme Heifer over all breeds at the 2014 Tulsa State Fair representing 16 breeds and nearly 1,000 junior heifers. Al'd safe to calve as a true two-



LOT 13C

year-old. Due in September.

# EMBRYOS

## 14 4 EMBRYOS

56% LIM-FLEX

DBL BLK

HOMO PLD

MAGS WINSTON  
**MAGS ZODIAC**  
 MAGS XANTHOUS  
 SILVEIRAS STYLE 9303  
**LLJB ABSOLUTE STYLE 3056A**  
 MAGS WASSAIL

EPDs
CD: 13
BW: -0.7
WW: 68
YW: 105
MA: 25
CM: 10
SC: N/A
DC: N/A
CW: 32
RE: .32
YG: .04
MS: .32
\$MI: 62

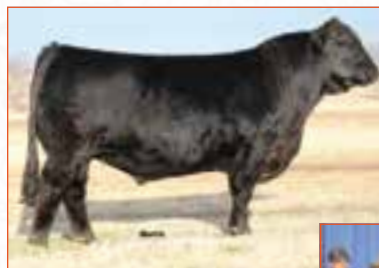

**MAGS ZODIAC**  
Sire of Lot 14

CONSIGNED BY: **LINHART LIMOUSIN, LEON, IA**

Attention folks, on offer is the first opportunity to invest in genetics out of the \$40,000, wildly popular and the three-time 2014 national champion female, LLJB Absolute Style 3056A! The sire of this mating, MAGS Zodiac, was a member of the 2013 National Western champion carload and his first progeny are known for their stoutness, growth, foot size and look. This elite mating promises to produce homozygous polled, phenotypically exceptional calves that rank among the breed's top 35% for BW, YW and \$MI.

**LLJB ABSOLUTE STYLE**  
Dam of Lot 14



## 15 5 EMBRYOS

50% LIM-FLEX

DBL BLK

DBL PLD

DAMERON FIRST CLASS  
**EXAR CLASSEN 1422B**  
 EXAR PRINCESS 2006  
 DHVO DEUCE 132R  
**SBLX XTRA SPECIAL**  
 MAGS MANUELA

EPDs
CD: 7
BW: 1.6
WW: 75
YW: 114
MA: 29
CM: 7
SC: 0.3
DC: 12
CW: 39
RE: .23
YG: -.01
MS: .21
\$MI: 46



**EXAR CLASSEN 1422B**  
Sire of Lot 15

CONSIGNED BY: **STOWERS LIMOUSIN, BRIDGEPORT, TX & SUGAR BUSH CATTLE, ALLEN, MI**

This beautiful female is a past Houston open and junior show champion, as well as San Antonio open show. Her perfectly engineered skeleton and stunning maternal profile made her not only a can't-miss female in the show ring, it also has made her one of the highest valued young donors in the breed at \$106,000. The DHVO Deuce/MAGS Manuela mating has produced some the elite cattle to set foot on ground, and SBLX Xtra Special is no exception. She has recorded an impressive WW ratio of 107 and YW ratio of 108 on 15 progeny. EXAR Classen was the NWSS Champion Carload lead bull for Express Ranches and is not only a son of a Denver Champion (Dameron First Class), his sister is a Denver Reserve Champion and his maternal grandam is a Denver Champion as well!

**SBLX XTRA SPECIAL**  
Dam of Lot 15



## 16 6 EMBRYOS

50% LIM-FLEX

DBL BLK

DBL PLD

MAGS XUKALANI  
**MAGS ALL-STAR 700A**  
 MAGS YORKSHIRE PUDDING  
 S A V NET WORTH 4200  
**PBRB UNBELIEVABLE 8149U**  
 WLR RENDEZVOUS 050R

EPDs
CD: 11
BW: 0.9
WW: 76
YW: 115
MA: 25
CM: 8
SC: 0.8
DC: 7
CW: 39
RE: .50
YG: -.01
MS: .42
\$MI: 69



**MAGS ALL-STAR 700A**  
Sire of Lot 16

CONSIGNED BY: **JCL LAND & CATTLE, WELCH, OK**

The results of this mating are destined for greatness, just like their maternal sister, JCL Katniss LNLN 207Z. Katniss is the female Linden Linthicum led to the backdrop numerous times. Her success included winning the 2013 National Junior Show and All-American Futurity. PBRB Unbelievable is also the dam of JCL Spirit LNLN 511A, grand champion female at the American Royal; as well as JCL Thriller, the 2014 Grand Champion Bred-and-Owned Bull at the National Junior Show. This proven donor mated with the exciting new, balanced trait MAGS Xukalani son, MAGS All-Star, will produce some of the most talked-about genetics ever produced.

**PBRB UNBELIEVABLE 8149U**  
Dam of Lot 16



# EMBRYOS

17

## 6 EMBRYOS

56% LIM-FLEX

BLK

DBL PLD

EF XCESSIVE FORCE  
**RLBH AIR FORCE ONE**

EF YAFFA 821Y  
 MAGS WINSTON

**SBLX ZANE**

SBLX UNDERTHECOVERS 201U

### EPDs

CD:	10
BW:	0.2
WW:	61
YW:	96
MA:	25
CM:	8
SC:	0.1
DC:	14
CW:	27
RE:	.23
YG:	.02
MS:	.46
SMI:	65



**RLBH AIR FORCE ONE**  
Sire of Lot 17



**SBLX ZANE**  
Dam of Lot 17

CONSIGNEE BY: EDWARDS LAND & CATTLE CO., BEULAVILLE, NC

SBLX Zane is a daughter of the deceased MAGS Winston, one of the breed's hottest herd sires. Her dam, SBLX Underthecovers 201U, is the \$25,000-valued and leading donor for Sugar Bush Cattle and Double B Grain Farm. She is a proven daughter of GAR Predestined, from ELMW Ginnie P58G, and is valued at more than \$60,000 currently. Her admirable design, femininity and soundness of structure make her the complete package. Her refinement, coupled with the stoutness and mass found in the MOE Gold Medal winner, RLBH Air Force One, should make a complete package.

18

## 6 EMBRYOS

50% LIM-FLEX

DBL BLK

HOMO PLD

BT CROSSOVER 758N  
**MAGS WINSTON**

MAGS STRAWBERRY  
 S A V BISMARCK 5682

**AUTO POEM 273Y**

MAGS PHANTOMS PRIZE

### EPDs

CD:	13
BW:	0.1
WW:	69
YW:	63
MA:	23
CM:	10
SC:	-0.2
DC:	10
CW:	34
RE:	.63
YG:	-.13
MS:	.48
SMI:	69



**MAGS WINSTON**  
Sire of Lot 18



**AUTO POEM 273Y**  
Dam of Lot 18

CONSIGNEE BY: EDWARDS LAND & CATTLE CO., BEULAVILLE, NC

With MAGS Winston deceased and still as popular as ever, Edwards Land & Cattle Co. is selective who they use him on. Poem is definitely one they don't think twice about flushing to him. She is worthy of the best option available as she currently ranks in the top 2% for REA EPD and top 15% for SMI. AUTO Poem was their \$20,000 selection out of the 2013 Pinegar sale, and is a maternal sister to the Triple Crown bull, MAGSWL Usual Suspect. MAGS Winston is the ever-popular Lim-Flex sire who impressively records a 77 \$MI, and most recently sired the \$12,000 top contender in a recent Magness sale.

19

## 4 EMBRYOS

63% LIM-FLEX

HOMO BLK

HOMO PLD

MAGS WINSTON  
**MAGS EAGLE**

MAGS WEB OF DECEIT  
 DHVO DEUCE 132R

**MAGS XTRA NICE**

BOHI RED ROBIN 282R

### EPDs

CD:	10
BW:	1.8
WW:	85
YW:	127
MA:	28
CM:	6
SC:	0.4
DC:	20
CW:	47
RE:	.42
YG:	.07
MS:	.44
SMI:	71



**MAGS EAGLE**  
Sire of Lot 19



**MAGS XTRA NICE**  
Dam of Lot 19

CONSIGNEE BY: HALL CATTLE CO., SWEETWATER, TX

A big-numbered, highly predictable, double homozygous mating out of a tremendous Deuce daughter. Xtra Nice is a full sister to MAGS Wazowski who was used so successfully by Fuchs Limousin and Magness. Xtra Nice produced the top-selling bull in the 2015 Hall-CHR Bull Sale going to Dustin Peck of Harrisonville, MO, and the lead bull in our 2014 sale going to Liberty Ranch.



# EMBRYOS

20

## SEXED EMBRYOS

44% LIM-FLEX                      RED                      DBL PLD

— BUF CRK THE RIGHT KIND U199  
**PIE THE COWBOY KIND 343**  
 — PIE CASCADE 561  
 — WULFS WELL SUITED W709  
**ENGD ZENANA 2074Z**  
 — ENGD XTRA FINE 022X

EPDs
CD: 7
BW: 1.4
WW: 65
YW: 100
MA: 21
CM: 7
SC: 0.1
DC: 14
CW: 31
RE: .18
YG: .07
MS: .31
\$MI: N/A



**PIE THE COWBOY KIND 343**  
Sire of Lot 20



**ENGD ZENANA 2074Z**  
Dam of Lot 20

CONSIGNEE BY: ENGLEWOOD FARMS, LEXINGTON, KY

LOT 20A - 3 Sexed Heifer Embryos

LOT 20B - 3 Sexed Bull Embryos

Two genetic opportunities from one the finest homozygous polled, red Lim-Flex matings ever created! The big-numbered, exclusively syndicated, \$75,000 Red Angus sire, PIE The Cowboy Kind 343 combines a high degree of structural integrity, body depth and thickness. The high-volume, big-middled, stout, dam ENGD Zenana 2074Z is a cornerstone purebred in the Englewood donor program who claimed many championships in her illustrious show career. The blending of these two exceptional individuals promises exciting results both in production and in the show ring. Don't miss your chance to invest in this unique buying opportunity to select sexed female or sexed bull embryos.

21

## 5 EMBRYOS

75% LIM-FLEX                      HOMO BLK                      DBL PLD

— JCL LODESTAR 27L  
**LH RODEMASTER 723R**  
 — VERMILLION E BLACKBIRD 9546  
 — GPFF BLAQUE RULON  
**ALMA JO DHVO 723R**  
 — AMY JO DHAN 29L

EPDs
CD: 7
BW: 2.6
WW: 72
YW: 103
MA: 26
CM: 4
SC: 0.2
DC: 18
CW: 34
RE: .59
YG: -.05
MS: .16
\$MI: 58



**LH RODEMASTER 723R**  
Sire of Lot 21



**ALMA JO DHVO 723R**  
Dam of Lot 21

CONSIGNEE BY: LAWRENCE FAMILY LIMOUSIN, ANTON, TX

Alma Jo is without a doubt the most moderate, deepest-ribbed flushmate sister to Deuce and Trey with a total of 36 calves recorded to date out of this big-time donor. Join the happy customer list with embryos by the proven sire, Rodemaster.

22

## 7 EMBRYOS

68% LIM-FLEX                      DBL BLK                      DBL PLD

— S A V PIONEER 7301  
**TMCK HYDRAULIC 17Y**  
 — HSF WALL OF FAME  
 — MAGS SAVAGE  
**MAGS WALLPAPER**  
 — MAGS GRETCHEN

EPDs
CD: 8
BW: 2.8
WW: 71
YW: 107
MA: 25
CM: 7
SC: 0.5
DC: 6
CW: 37
RE: .50
YG: .01
MS: .24
\$MI: 60



**TMCK HYDRAULIC 17Y**  
Sire of Lot 22



**MAGS WALLPAPER**  
Dam of Lot 22

CONSIGNEE BY: AGRI-EXPOSURE LLC, HARRODSBURG, KY & MASSEY LIMOUSIN, LONDON, KY

Agri-Exposure and Massey Limousin are proud to offer the highly sought-after mating of two truly exceptional cattle. MAGS Wallpaper was the \$16,000 selection out of the 2010 Magness sale who later went on to be a many-time champion on the regional and national levels for Cole Kaufman, and she ended her career as reserve champion in the junior show in Denver. Later, she came back to be the 2013 National Junior Show Reserve Champion Pair. Rarely will you find a purebred female as soft in her pattern, moderate-framed and sound-structured as Wallpaper. Mated with the high-growth SAV Pioneer son, TMCK Hydraulic, the opportunities are endless and the future is bright.

**23****4 EMBRYOS**

50% LIM-FLEX

DBL BLK

DBL PLD

GPFF BLAQUE RULON  
**DHVO DEUCE 132R**  
 AMY JO DHAN 20L  
 B C C BUSHWAKER 41-93  
**DALTONS QUEEN B 3308 BW MF**  
 M F 8EX5 QUEEN B ONHA

EPDs
CD: 9
BW: 1.5
WW: 77
YW: 113
MA: 23
CM: 4
SC: 0.6
DC: 18
CW: 39
RE: .49
YG: -.04
MS: .08
SMI: 57

**CONSIGNED BY: AGRI-EXPOSURE LLC, HARRODSBURG, KY**

Daltons Queen B 3308 BW MF is a large-volumed, thick-ended daughter of BCC Bushwaker, stemming from the ever-popular Queen B family, was a staple in the Daltons on the Sycamore program for years. She ranks in the top 10% for \$MI and Marbling, and top 15% for BW. Her picture says it all, she is one the Agri-Exposure team takes a tremendous amount of pride in. This mating was designed to produce solid, fault-free progeny that will excel in a variety of scenarios. Embryos are sired by DHVO Deuce who has been at the top of the breed registry for years for obvious reasons. His progeny grow and have solid foundations to build on.

**DHVO DEUCE 132R**  
Sire of Lot 23**DALTONS QUEEN B 3308 BW MF**  
Dam of Lot 23**24****6 EMBRYOS**

75% LIM-FLEX

DBL BLK

HOMO PLD

WZRK PRIMESTAR 861P  
**WULFS XCLUSIVE 2458X**  
 WULFS MISSIVE 2258M  
 G A R PREDESTINED  
**AUTO BROOKLYN 249U**  
 MAGS NIGHT AMBUSH

EPDs
CD: 6
BW: 2.5
WW: 76
YW: 120
MA: 30
CM: 7
SC: 0.5
DC: 20
CW: 44
RE: .43
YG: -.03
MS: .54
SMI: 73

**CONSIGNED BY: SOUTHERN CATTLE CO., MARIANNA, FL**

AUTO Brooklyn is quickly making her way to the top of the Lim-Flex breed with consistency that rivals many of the donors who have made their mark on the breed prior. Her progeny were among the top sellers in Tubmill Creek Farm's trio of sales in 2014-2015, and she has the nation's Limousin breeders talking about her power and production. She is a direct daughter of the Angus carcass legend, GAR Predestined, who led all beef bull semen sales at Select Sires for many years. Wulfs Xclusive is a maternal brother to Kenworth, Xcellisor and Success, and ranks in the top 1% for marbling.

**WULFS XCLUSIVE 2458X**  
Sire of Lot 24**AUTO BROOKLYN 249U**  
Dam of Lot 24**25****6 EMBRYOS**

25% LIM-FLEX

DBL BLK

HOMO PLD

MYTTY IN FOCUS  
**A A R TEN X 7008 S A**  
 A A R LADY KELTON 5551  
 G A R PREDESTINED  
**AUTO BROOKLYN 249U**  
 MAGS NIGH AMBUSH

EPDs
CD: 12
BW: -.03
WW: 73
YW: 127
MA: 28
CM: 7
SC: 0.7
DC: 18
CW: 45
RE: .86
YG: -.18
MS: 1.15
SMI: 95

**CONSIGNED BY: SOUTHERN CATTLE CO., MARIANNA, FL**

A tremendous package of embryos sired by the great A A R Ten X, the 2014 record-setting AI sire of Accelerated Genetics who excels in calving-ease, performance, carcass merit and \$Values. AUTO Brooklyn 249U is quickly making her way to the top of the Lim-Flex breed based on her consistency. Her progeny were among the top sellers in Tubmill Creek Farm's recent sales, and she impresses many with her power and production. She is a direct daughter of the famed Angus carcass legend, GAR Predestined.

**A A R TEN X 7008 S A**  
Sire of Lot 25**AUTO BROOKLYN 249U**  
Dam of Lot 25

**26****3 EMBRYOS**

31% LIM-FLEX

DBL BLK

HOMO PLD

MAGS WINSTON  
**MAGS ZODIAC**  
 MAGS XANTHOUS  
 EXAR LUTTON 1831  
**EXAR DIXIE ERICA 0705**  
 J&J DIXIE ERICA 520

EPDs
CD: 14
BW: -1.5
WW: 66
YW: 112
MA: 25
CM: 10
SC: -0.1
DC: 14
CW: 35
RE: .24
YG: .03
MS: .43
\$MI: 65

**CONSIGNED BY: DIAMOND HILL CATTLE CO., NICHOLS HILLS, OK**

Four full-sibs to these embryos are yearlings and are looking great. This mating doesn't miss and are most likely homozygous black, as well as homozygous polled.

**MAGS ZODIAC** - Sire of Lot 26**27****4 EMBRYOS**

61% LIM-FLEX

DBL BLK

DBL PLD

LH U HAUL 135U  
**AUTO LUCKY STRIKE 118B**  
 AUTO LUCKIE 246W  
 CONNEALY CONSENSUS 7229  
**AUTO MABELLINE 267Z**  
 MAGS MANUELA

EPDs
CD: 10
BW: 1.9
WW: 65
YW: 98
MA: 32
CM: 5
SC: 0.4
DC: 20
CW: 31
RE: .47
YG: -.07
MS: .55
\$MI: 70

**CONSIGNED BY: SHAUN & BROOKE EDWARDS, HIGGINSVILLE, MO**

Offering AUTO Mabelline embryos by AUTO Lucky Strike, the 2014 American Royal Champion Bull. He is a black and polled son of one of the biggest-numbered Lim-Flex bulls in the business, LH U Haul. His dam is the popular show female AUTO Luckie 246W who has earned her right as a big-league donor in the aggressive Pinegar transplant program. You have to admire his foot size, heaviness of bone and strong stance. The many-time champion AUTO Mabelline is familiar to many as a structurally flawless daughter of Connealy Consensus out of the purebred legend, MAGS Manuela.

**AUTO LUCKY STRIKE 118B**  
Sire of Lot 27**AUTO MABELLINE 267Z**  
Dam of Lot 27**28****4 EMBRYOS**

47% LIM-FLEX

DBL BLK

DBL PLD

EXAR UPSHOT 0562B  
**LH ADVANTAGE 105A**  
 EXLR DUCHESS 7129R  
 CONNEALY CONSENSUS 7229  
**AUTO MABELLINE 267Z**  
 MAGS MANUELA

EPDs
CD: 12
BW: 1.8
WW: 70
YW: 114
MA: 33
CM: 6
SC: 0.1
DC: 18
CW: 40
RE: .47
YG: -.04
MS: .70
\$MI: 77

**CONSIGNED BY: SHAUN & BROOKE EDWARDS, HIGGINSVILLE, MO**

Many remember the exceptional female Mikah Edwards won the National Western Stock Show and Magness Junior Jackpot with. AUTO Mabelline 267Z is structurally flawless and as maternal fronted as they come. She is out the legendary MAGS Manuela, who is the epitome of perfection in the ranks of purebred Limousin donors. Her \$210,000 sire, Connealy Consensus, is complete in every way he can be described. He posts +125 \$B and sires champions and herd bulls nationwide. This mating was precisely engineered to complement Mabelline's maternal look with the mass and ruggedness of the syndicated LH Advantage 105A, a maternal brother to the highly used LH U Haul.

**LH ADVANTAGE 105A**  
Sire of Lot 28**AUTO MABELLINE 267Z**  
Dam of Lot 28

# EMBRYOS

29

## 4 EMBRYOS

63% LIM-FLEX

HOMO BLK

HOMO PLD

TC ABERDEEN 759  
**MAGS Y-AXIS**  
 MAGS UAHUKA  
 JCL LODESTAR 27L  
**KRVN TORCH 259T**  
 KRVN NANESSA 306U

EPDs
CD: 12
BW: -0.4
WW: 70
YW: 114
MA: 26
CM: 7
SC: 0.6
DC: 22
CW: 37
RE: .78
YG: -.16
MS: -.07
\$MI: 55



**MAGS Y-AXIS**  
Sire of Lot 29



**KRVN TORCH 259T**  
Dam of Lot 29

**CONSIGED BY: COYOTE HILLS RANCH, CHATTANOOGA, OK**

This double homozygous mating will be full-sibs to one of the top bulls from the 2015 Hal-CHR Bull Sale that sold to Stowers Limousin. The Torch cow is a full-sib to the Sidekick bull used successfully by Burnett Brothers of Hale Center, TX.

30

## 6 EMBRYOS

50% LIM-FLEX

DBL BLK

HOMO PLD

WERNER WAR PARTY 2417  
**R B TOUR OF DUTY 177**  
 B A LADY 6807 305  
 DHVO DEUCE 132R  
**AHCC MISS DEUCE X078**  
 AHCC MISS JAG P78

EPDs
CD: 7
BW: 2.8
WW: 80
YW: 126
MA: 29
CM: 6
SC: N/A
DC: N/A
CW: 50
RE: .59
YG: -.06
MS: .20
\$MI: 62



**R B TOUR OF DUTY 177** - Sire of Lot 30

**CONSIGED BY: GATES LIMOUSIN, ABSAROKEE, MT**

If you are searching high and low for a record-breaking numeric profile, the search ends here. AHCC Miss Deuce X078 is in the top 1% for WW and YW. She is on top of the NALF Trait Leaders list for WW, YW and CW, as well as being recognized as a 2015 Focus Dam. Not only does she record an impressive genetic profile, she is by one of the most recognized phenotype sires in the breed, DHVO Deuce. The sire of these embryos, R B Tour of Duty 177, blasted on the scene with his performance and exceptional conformation. With a spread from -0.4 for BW to 163 YW, his semen consistently sold out this past spring. He has had a record number of producers stop to look as him, all of which are not disappointed by his strength of lines, soundness of structure and overall mass and substance.

31

## 5 EMBRYOS

64% LIM-FLEX

BLK

HOMO PLD

LH WAR HERO 195W  
**MAGS ANCHOR**  
 MGS XIPHOPAGOUS  
 LH U HAUL 135U  
**AUTO BETTE 266Y**  
 WLR UGLY BETTY 432U

EPDs
CD: 11
BW: 1.6
WW: 73
YW: 113
MA: 25
CM: 6
SC: 0.2
DC: 9
CW: 39
RE: .56
YG: .01
MS: .34
\$MI: 64



**MAGS ANCHOR**  
Sire of Lot 31



**AUTO BETTE 266Y**  
Dam of Lot 31

**CONSIGED BY: ADAM GRIFFITH, BOONSBORO, MD**

WLR Ugly Betty and her exclusive progeny have become synonymous with success. AUTO Bette 266Y is the stunning female Adam Griffith led to the winner's circle at the National Junior Show. Her combination of style and mass is captivating. Her young production record is as impressive as her trophy collection. 266Y is a flushmate to the \$30,000 AUTO Bliss, a big-league donor in the Stowers program. The other half of this genetic masterpiece is the service of the \$48,000 syndicated MAGS Anchor. Anchor was a sale feature in the 2014 Magness bull sale with his phenotypic power and impressive data; he recorded a 903 WW and posted a 121 WW ratio and ranks in the top 3% for both WW and YW.

# EMBRYOS

32

## 5 EMBRYOS

68% LIM-FLEX

DBL BLK

HOMO PLD

S A V PIONEER 7301  
**TMCK HYDRAULIC 17Y**  
 HSF WALL OF FAME  
 DHVO DEUCE 132R  
**EF ALL IN FUN 851A**  
 MAGS WRIGLEY

EPDs	
CD:	7
BW:	2.7
WW:	80
YW:	124
MA:	23
CM:	7
SC:	0.5
DC:	17
CW:	47
RE:	.58
YG:	-.01
MS:	.08
\$MI:	57



**TMCK HYDRAULIC 17Y**  
Sire of Lot 32

**EF ALL IN FUN 851A**  
Dam of Lot 32



CONSIGNEE BY: MASSEY LIMOUSIN, LONDON, KY

Predictability at its finest. EF All In Fun is the 2014 NWSS Champion Limousin Female and TMCK Hydraulic is the homozygous polled, big-numbered sire of several of the top cattle to sell recently. All In Fun is a daughter of the exceptional female Austen Etherton showed successfully on the junior and open circuits, MAGS Wrigley. TMCK Hydraulic does so many things right. His growth profile is exceptional, he ranks in the top 2% for WW and top 1% for YW. He transmits this tremendous amount of growth in an eye-appealing, easy-fleshing package. The resulting progeny of this mating will be the best of both worlds in terms of show-ring appeal and performance-based foundation cattle.

# HEIFER RAFFLE



Welcome to the Heifer Raffle held in conjunction with the 2015 National Junior Limousin Show & Congress and All-American Limousin Futurity in Tulsa, Oklahoma.

A total of 500 raffle tickets were sold giving buyers the opportunity to own or auction one of the 11 Limousin and Lim-Flex bred and open heifers listed here as lots A-K. The heifers will be displayed at P Bar S Ranch in Sand Springs, Oklahoma, a half-hour away from the Tulsa State Fairgrounds.

Drawings will be held throughout the week of the show. Tickets will be drawn down during the week until only 20 tickets remain. Holders of the final 20 tickets will be given the opportunity to sell their ticket at auction at 7 p.m. Wednesday evening at the P Bar S Ranch. Tickets sold at

auction will have 10% deducted with proceeds going to OLBA and the balance to the seller.

*(Ticket holders must indicate at time of purchase if they wish to sell their ticket at auction if they are in the final 20, or be present to make that decision.)*

The final 20 tickets, following the auction, will be drawn down to 10 tickets. The next ticket drawn will get 11th pick, followed by 10th, 9th, 8th, 7th, 6th, 5th, 4th, 3rd, with the final ticket holder to get 1st and 2nd pick of the heifers.

Once each of the 11 heifers have been selected by the winning ticket holders, the individuals holding the winning ticket for each of the females has the option to either keep the female or auction her off Wednesday evening.

For more information, contact: Ronn Cunningham at 918.629.9382; Ken Holloway at 580.581.7652; or Jim Bob Hendrickson at 918.521.9031.

## A MAGS ANXIOUS

LIM-FLEX(75/66)  
COW

9/3/2013

BLK  
MAGS 9126A

HOMO PLD (P)  
LFF2049246

WZRK PRIMESTAR 861P  
**WZRK PRIME CUT 8012Y**  
 WZRK MISS NASCAR 8012U  
 BON VIEW NEW DESIGN 1407  
**EXLR LA VEDA 1002P**  
 WULFS LA VEDA 1025L

EPDs	AI
CD:	8 13
BW:	3.5 0.5
WW:	77 76
YW:	124 122
MA:	28 24
CM:	8 8
SC:	-0.2 0.3
DC:	18 18
CW:	48 42
RE:	.88 .59
YG:	-.16 .10
MS:	.34 .47
\$MI:	67 69

BW: 78      ADJ WW: 816      ADJ YW: 958

CONSIGNEE BY: MAGNESS LAND & CATTLE, PLATTEVILLE, CO

AI'd 12/4/14 to ELMW Xpedient 4X (DB/HP/25%LF)



## B CHR ADELAINÉ 137A

PERCENTAGE(81/73.2)  
COW

9/15/2013

HOMO BLK (P)    HOMO PLD (T)  
KQ 137A      NXF2048350

LH RODEMASTER 338R  
**CHR XHALE 001X**  
 KRVN TAMALE C313T  
 DHVO DEUCE 132R  
**CHR Y NOT 247Y**  
 KRVN PURE CASHMERE 043P

EPDs	AI	PE	
CD:	8	10	8
BW:	2.3	2.0	2.6
WW:	73	83	81
YW:	103	121	117
MA:	22	24	23
CM:	6	7	7
SC:	0.4	0.2	0.2
DC:	13	15	14
CW:	34	44	43
RE:	.44	.38	.43
YG:	-.06	.06	.01
MS:	.03	.31	.20
\$MI:	54	66	61

70BW: 78      ADJ WW: 610

CONSIGNEE BY: COYOTE HILLS RANCH, CHATTANOOGA, OK

AI'd 12/11/14 to MAGS Eagle (HB/HP/50%LF), safe  
 PE'd 12/17/14 to 2/9/15 to CHR Aero 024A (HB/HP/63%LF)



# RAFFLE HEIFERS



## MAGS ASHBY

LIM-FLEX(50/45.3)  
COW 9/11/2013

HOMO BLK (P) HOMO PLD (P)  
MAGS 9164A LFF2050223

JCL LODESTAR 27L  
LH **RODEMASTER 338R**  
VERMILION E BLACKBIRD9546  
SUMMITCRESTHIGHPRIME 0H29  
MAGS **RAPHAELA**  
MAGS LADY ACE

EPDs	AI	PE
CD: 7	10	8
BW: 0.9	0.0	0.7
WW: 73	73	67
YW: 109	112	102
MA: 21	23	26
CM: 8	9	8
SC: .03	0.1	0.1
DC: 9	10	10
CW: 35	37	32
RE: .82	.52	.42
YG: -.20	-.04	-.07
MS: .38	.34	.38
\$MI: 68	65	65

BW: 66 ADJ WW: 641 ADJ YW: 763

CONSIGNEE BY: GILBERT CATTLE CO., TECUMSEH, OK

AI'd 12/5/14 to MAGS Zodiac (HB/HP/63%LF), safe  
PE'd 12/8/14 to 2/6/15 to MAGS Argo (HB/HP/62%LF)



## LH AMARETTO SOUR 163A

LIM-FLEX(50/44.2)  
COW 10/12/2013

HOMO BLK (P) HOMO PLD (P)  
LCHA 163A LFF2048302

DHVO DEUCE 132R  
CHR **XPERT 176X**  
CHR MOLLY ROSE 001M  
BASIN PAYWEIGHT 006S  
BASIN **RACHEL 0829**  
BASIN RACHEL 972N

EPDs	AI	PE
CD: 7	8	8
BW: 0.6	1.1	1.2
WW: 67	77	70
YW: 99	113	103
MA: 24	25	24
CM: 4	7	5
SC: N/A	N/A	N/A
DC: 18	17	17
CW: 29	38	32
RE: .41	.47	.37
YG: -.04	.01	.00
MS: .22	.34	.26
\$MI: 59	65	60

BW: 72 ADJ WW: 751

CONSIGNEE BY: HALL CATTLE CO., SWEETWATER, TX

AI'd 12/16/15 to LH Rodemaster 338R (HB/HP/50%LF), safe  
PE'd 12/17/14 to 2/9/15 to JMFA Rodemaster 294Z (HB/HP/63%LF)



## PBRS ACE GAL 3196A

LIM-FLEX(50/44.4)  
COW 10/1/2013

DBL BLK DBL PLD  
PBRS 3196A LFF2048735

DHVO DEUCE 132R  
PBRS024X  
OAK HILL MISS WIX 72S  
PBRS SURE THING 644S  
PBRS 400X  
SEDGWICKS ANNIE 2456

EPDs	AI	PE
CD: 8	9	11
BW: 2.4	1.9	0.4
WW: 74	71	71
YW: 113	112	111
MA: 18	24	23
CM: 3	5	5
SC: N/A	N/A	N/A
DC: N/A	N/A	N/A
CW: 40	39	36
RE: .29	.37	.49
YG: .12	.09	-.02
MS: .10	.51	.17
\$MI: 55	69	58

BW: 80 ADJ WW: 753

CONSIGNEE BY: P BAR S RANCH, SAND SPRINGS, OK

AI'd 12/9/14 to PBRS Milestone 137Y (HB/HP/46%LF)  
PE'd 12/29/14 to 2/10/15 to PBRS Anchor 390A (HB/HP/37%LF)



## KPAG LOVELESS

LIM-FLEX(73/66.2)  
COW 10/25/2013

DBL BLK DBL PLD  
KPAG 393A LFF2052749

LH U HAUL 135U  
PBRS **MILESTONE 137Y**  
MAGS UNIVERSAL TIME  
AHCC WESTWIND W544  
PBRS **YOU SAID IT 193Y**  
PBRS UMA 836U

EPDs	AI
CD: 9	9
BW: 2.1	1.9
WW: 70	60
YW: 110	91
MA: 28	22
CM: 7	4
SC: 0.3	0.2
DC: N/A	N/A
CW: 38	26
RE: .35	.30
YG: .03	-.06
MS: .36	.25
\$MI: 64	58

BW: 60

CONSIGNEE BY: KEISOR LIMOUSIN, MOUNDS, OK

AI'd 1/17/15 to CALO Brickyard 902W (HB/HP/50%LF), safe



## CBAR AMBER

LIM-FLEX(50/45.1)  
COW 11/16/2013

HOMO BLK (T) HET PLD (T)  
CDCU 304A LFF2047495

S A V NET WORTH 4200  
MAGS **YUMAN**  
MAGS SEVENTEEN  
LH **RODEMASTER 338R**  
LH **YELLOW ROSE 017Y**  
KRVN TARA LEE L248T

EPDs	AI	PE
CD: 8	10	8
BW: 1.8	1.0	1.8
WW: 72	75	72
YW: 112	121	109
MA: 26	25	24
CM: 7	7	6
SC: 0.4	0.4	0.4
DC: N/A	N/A	N/A
CW: 38	43	36
RE: .70	.50	.52
YG: -.09	.00	-.03
MS: .39	.34	.34
\$MI: 67	65	64

BW: 78 ADJ WW: 816 ADJ YW: 1025

CONSIGNEE BY: CUNNINGHAM RANCHES, ROSE, OK

AI'd 11/28/14 to JCL Lodestar 27L (HB/HP/PB), safe  
PE'd 12/17/14 to 2/9/15 to JMFA Rodemaster 294Z (HB/HP/62%LF)



# RAFFLE HEIFERS



## JCL UNDYING LOVE 263A

LIM-FLEX(50/45.5) HOMO BLK (T) HOMO PLD (T)  
COW 12/1/2013 JCLC 263A LFF2047275

BC CLASSIC 443 6807RT2424  
**BC CLASSIC 385-7**  
B C MIGNONNE'S LIBBY 385  
GPFF BLAQUE RULON  
**CHR UNDYING LOVE 156U**  
POPE'S BLAQUE MEADOW

	EPDs	AI	PE
CD:	9	9	9
BW:	1.1	1.4	1.5
YW:	70	61	65
MA:	16	17	18
CM:	3	2	4
SC:	0.1	0.2	0.2
DC:	N/A	N/A	N/A
CW:	31	23	29
RE:	.62	.44	.54
YG:	-.08	-.12	-.10
MS:	.24	.19	.26
\$MI:	60	56	60

BW: 73 ADJ WW: 713

CONSIGNED BY: JCL LAND & CATTLE, WELCH, OK

AI'd 4/1/15 to CALO Brickyard 902W (HB/HP/50%LF)  
PE'd 5/1/15 to 6/20/15 to JCL Thriller LNLM 897Z (HB/HP/50%LF)



LOT H



## OAKC BECCA 452B

LIM-FLEX(75/67.5) DBL BLK HOMO PLD (P)  
COW 4/21/2014 OAKC 452B LFF2068517

MAGSWL USUAL SUSPECT 538U  
**OAKC TIM 127Y**  
LFL TRISHA 7037T  
MNWS NEW FRONTIER 909W  
**OAKC HAZEL**  
M H PROMPTER 88

	EPDs
CD:	6
BW:	2.9
YW:	53
MA:	20
CM:	4
SC:	
DC:	
CW:	16
RE:	.35
YG:	-.08
MS:	.09
\$MI:	50

BW: 72 ADJ WW: 716 ADJ YW: 1,036

CONSIGNED BY: OAK CREEK LIMOUSIN, STILLWATER, OK

Open Heifer



LOT I



## ROADNRN BETSY

LIM-FLEX(38/35.1) DBL BLK DBL PLD  
COW 3/13/2014 LGGI 407B LFF2054856

GAMBLES HOT ROD  
**SILVEIRAS STYLE 9303**  
SILVEIRAS ELBA 2520  
MAGS REPO MAN  
**LH WHACKI PACK 001W**  
LH SPECIAL EDITION 581S

	EPDs	AI
CD:	11	11
BW:	1.4	0.1
YW:	56	62
MA:	20	24
CM:	9	8
SC:	N/A	N/A
DC:	N/A	N/A
CW:	27	27
RE:	.56	.30
YG:	-.06	.05
MS:	.47	.32
\$MI:	65	60

BW: 78 ADJ WW: 516

CONSIGNED BY: ROADRUNNER CATTLE CO., HYDRO, OK

AI'd 5/11/15 to EF Xcessive Force (HB/DP/50%LF)



## SALT CRK CAPTION 505C

LIM-FLEX(53) HOMO BLK HOMO PLD  
COW 1/2/2015 STSF 505C APPLIED FOR

SCHILLING'S TALLADEGA  
**CALO BRICKYARD 902W**  
EXG E839 1407 M175 LS  
EXLR EXCELLANTE 251L  
**EXLR ULENE 059X**  
RVDR ULENE 1826U

	EPDs
CD:	10
BW:	1.3
YW:	56
MA:	23
CM:	2
SC:	0.4
DC:	13
CW:	21
RE:	.09
YG:	-.04
MS:	.33
\$MI:	59

BW: ADJ WW:

CONSIGNED BY: SALT CREEK CATTLE & GENETICS, AMBER, OK

Open Heifer

