

Southern Cattle Company

Dispersal Sale!

11:00 a.m. (CST) • October 21, 2017
At the Ranch, Marianna, Florida





John E. Downs, Owner
4226 North Highway 2321
Marianna, Florida 32446
Office: 850-352-2020
Manager, Ken & Jenny Stewart
601-528-4029 Ken Cell
info@southerncattlecompany.com
www.southerncattlecompany.com



Welcome to the Southern Cattle Company Charolais Dispersal Sale! A dispersal sale might sound counter to expansion but it's proof of our commitment to raising the bar even higher within our Charolais genetics. With a genetic investment of 600+ implanted embryos; and additional embryos in the tank, we feel confident that we can advance our Charolais program while offering these females and herd sires to our customers to improve their genetics. While I didn't have the pleasure of breeding this first-rate offering of Charolais cattle from the start, it's easy to see just how special this offering is thanks to Mr. John Downs' vision of producing genetic masterpieces. We believe that you can forage the country and not find a more solid genetic gene pool with as many top individuals with tested true cow families behind them. If you're fortunate enough to find a breeder that you can tie into with genetics comparable to this offering, there is no guarantee that they will be available for purchase or at least not their very best. This is exactly why we made the decision to have a sale of this magnitude with everything available period. As with every decision we make at Southern Cattle Company, we first ask ourselves, "Will this decision help our customers succeed?" **We know that your success is the only absolute in our success.** Make no mistake about it, Southern Cattle Company is still very much in the Charolais business and going strong with more embryos coming than ever before. While we are wistful to see these stellar genetics go on to other pastures, we're excited to see the next generation as they hit the ground this fall. Please don't hesitate to call with any questions or to schedule an early viewing of this special offering. We look forward to hearing from you and our gates are always open!

Take care,
Ken Stewart
General Manager
Southern Cattle Company



Mr. & Mrs. John Downs receiving the 2017 Alabama Livestock Hall of Fame award.



Ken & Jenny Stewart

Sale Manager:

Greg Hubert
P.O. Box 100
Oakley, KS 67748
785-672-3195 (office)
785-672-7449 (cellular)

This sale will be broadcast live on the internet.

DVAuction
Broadcasting Real-Time Auctions

Real time bidding & proxy bidding available.

384 Head Sell!

All Bred Females calve from November through March
172 Bred Heifers born in 2015 & 2016
132 Bred Young Cows born in 2013 & 2014
37 Mature Brood Cows & Donors
28 Open Fall 2016 Yearling Heifers (Many Show Prospects)
15 Proven Herd Sires

Young Females

82 head born in 2016
118 head born in 2015
71 head born in 2014
61 head born in 2013
18 head born in 2011 & 12
19 head born in 2010 & older

Daughters of Breed Leading Sizes Sell!

41 Daughters of M6 Cool Rep 8108 ET	8 Daughters of VCR Sir Duke 914 Pld
36 Daughters of LT Ledger 0332 P	9 Daughters of WC Capital Gain 2220 P ET
31 Daughters of M6 Fresh Air 8165 P ET	8 Daughters of WC Benelli 2134 P ET
21 Daughters of M6 Bells & Whistles 258 P	
15 Daughters of M6 New Standard 842 P ET	
19 Daughters of M6 Comfort Zone 227 P	
8 Daughters of LT Rio Bravo 3181	
22 Daughters of Rio Bravo Sons	

Charolais friends,

It is only known by Mr. John Downs when that first spark to own purebred cattle and more specifically Charolais cattle started swirling around in his mind. But in 1992 he fulfilled his lifelong dream by purchasing the original 400 acres the sale facility stands on today and Charolais cattle were the first breed to put foot upon Southern Cattle Company! He had a goal to assemble one of the best Charolais herds of cattle of any breed in the nation. He has achieved that goal!

Mr. Downs is a man well-known for his willingness to invest of himself in any effort to breed the best of Charolais cattle. As you will see throughout this catalog he has utilized an "in-house" embryo program to multiple genetically superior Charolais cattle. Cow families have always dominated the breeding program and putting the breeds most successful herd sires on those cow families has resulted in fantastic results.

So why stop now and disperse? Well, Mr. Downs is not stopping anything. But with over 6,000 head of cattle occupying the ranch today, some changes had to happen. So, the first answer would be to sell down the commercial cow herds, but most of those commercial cows had embryos placed in them, so not an option at this time. After bringing new general manager's Ken & Jenny Stewart on board this past spring, many discussions were held about what direction Southern Cattle Company's Charolais herd would take. At first a Mature Cow Herd Dispersal was discussed, but to be fair to the buying public, it was finally decided to disperse every Charolais female that was born before 2017 started. They will not be leaving the Charolais business with over 600 Charolais embryos having been put in commercial cows and those will start hitting the ground this fall and continuing into the spring. Many more embryos are still in the tanks and will be put in soon, and all from the same powerful cow families and sires you see in this catalog.

After these genetics are sold across the United States, Southern Cattle Company will endeavor to watch their contributions to our breed as they begin to develop the SCC Charolais herd again!

I have known Mr. Downs for many years including managing his first sale in his beautiful sale facility in 2002 and selling some large groups of Charolais females and bulls privately over the years. He is a man led by faith and it has been a pleasure to work with and for him!

There are many opportunities here in this sale and if I can assist you in any way, please don't hesitate to call upon me or on any of the sale consultants associated with this sale. I look forward to seeing you here!

Greg Hubert, Sale Manager

Videos

will be available on the
Southern Cattle Company website:
www.southerncattlecompany.com
or on DVAuction.

Southern Cattle Company Dispersal Sale!

Sale Manager



Greg Hubert
P.O. Box 100
Oakley, KS 67748
785-672-3195 (office)
785-672-7449 (cellular)

Auctioneers:

Rob Nord; Clinton, Illinois 217-519-0375
Andrew Conley; Lake Park, Georgia 706-781-8656

Charolais Journal Field Representatives:

Floyd Wampler: 423-612-2144
Colt Keffer: 765-376-8784

Buyer's Consultants:

These market representatives have been retained by Southern Cattle Company and will be paid by SCC to represent buyers and to advise potential buyers, purchase cattle on order and handle telephone bids in a confidential manner.

Tom Cannon,
Iowa: 641-521-8184
Wes Chism,
Missouri: 281-761-5952
Joe Garcia,
Florida: 229-254-8438
Chad Greenman,
Michigan: 269-589-1811
Harlin Hecht,
Minnesota: 320-760-0359
Mike Kisner,
Missouri: 636-236-0306
Donnie Leddy,
South Dakota: 605-695-0113
Eddie Loggains,
Arkansas: 870-404-4332
Rod McDowell,
Florida: 863-344-2652
Clifford Mitchell,
Missouri: 405-246-6324
Jerry Mullins,
Florida: 763-302-9684
Marty Ropp,
Illinois: 406-581-7835

Cattle Photography:

Katie Smith, 229-220-3017
Our thanks to Katie Smith for an outstanding job!!

Veterinarian:

Dr. Todd Anderson, Panhandle Veterinary Services: Chipley, Florida 850-638-4857
All sale cattle will be tested for delivery throughout the United States and the veterinarian will issue the required interstate health certificates.

\$40.00 credit for DNA tests:

In an effort to get every female bred as early as possible many pasture sires were exposed to many of these cows without 20 days between bulls. Any of these females that are bred that way will qualify for a \$40.00 credit to be deducted from the sale price at the time of settlement. With that credit, those buyers may request the AICA DNA kit to pull a hair sample to determine the correct sire of the resulting calf.

11:00 a.m. (CST) • October 21, 2017
At the Ranch, Marianna, Florida

Sale Day Telephone:
850-352-2020

Schedule of Events:

Thursday, October 19,
Cattle Available in grass traps around sale facility
Friday, October 20, 5:30 p.m.
BBQ sandwiches and fixin's at sale facility
Saturday, October 21, 11 a.m.
Lunch served throughout the sale

Saturday, October 21, 11 a.m. – SALE TIME!!!

Directions to sale:

GPS address: 4226 Hwy 231, Marianna, FL 32446. The Southern Cattle Co. Sale Pavilion is located 25 miles south of Dothan, Alabama on Hwy 231, (through Campbellton, FL approximately 6 more miles) or 9 miles north of I-10, Exit 130.

Lunch:

A complimentary lunch will be served throughout the day during the sale.

Motels:

There are many motels to select from in Dothan, Alabama, Marianna or Chipley, Florida

Trucking:

The following professional truckers will be on hand to assist buyers with trucking.
Derrick Schrader: 601-299-0904
Greg Brown: 601-941-6913
Randy Lathrop: 847-910-4673

Loadout:

There will be NO LOADOUT during the sale.

Air Transportation:

Airline service is available in nearby Dothan, Alabama (30 minutes); Tallahassee, Florida (1 hour); Panama City, Florida (1 hour) or Montgomery, Alabama (1 hour 30 minutes). There is also a 5000 foot runway for private aircraft at Marianna, Florida.

Breeding Guarantee:

All females sold as "safe in calf" will be guaranteed to be pregnant. The buyer will have 30 days from the sale date to verify the pregnancy status of each female by a licensed veterinarian. If any female sold as "safe in calf" is found not to be pregnant. If in a healthy condition, she may returned to the seller, at the buyer's expense. After verification has been made that she is open, a full refund will be made. All open heifers are guaranteed to be breeders. All herd sires are guaranteed to be breeders and have been Trich and Semen tested prior to the sale.

Supplemental Information:

All additional information pertaining to these cattle selling will be printed and available to all prospective buyers upon arrival. There will be penning charts as to where all lots are located at the sale facility.

Insurance:

Livestock insurance will be available at the settlement desk from James Bessler Livestock Insurance. Please call Jim for more information at 815-762-3641 (cellular).



LT LEDGER 0332 P

4/3/2010 M791626 P

LT BLUEGRASS 4017 P
M686569
LT PEARL'S BREEZE 2236 P
LT RIO BRAVO 3181 P
LT BRENDA'S EASE 3055PLD
F1046992

EATONS ASSERT 9171
LT ALLI'S CLASS 9140 P
LT WYOMING WIND 4020 PLD
LT UNLIMITED PEARL 7053P
LT RIO BLANCO 1234 P
LT 7N OF DUKE 9083 PLD
LT UNLIMITED EASE 9108
LT BRENDA 1014 PLD

BW: 85 AWW: 778 R:104 AYW: 1392 R:104

CE	BW	WW	YW	Milk	MCE	Mtnl	SC	TSI
6.1	-0.9	31	71	3	3.1	18	1.9	228.07



LT Ledger 0332 P



M6 COMFORT ZONE 227 P

2/21/2012 M822899 P

M6 FRESH AIR 8165 P ET
EM772333
SR LADY EASE 914 ET
M6 GRID MAKER 104 PET
F1035434
M6 MS DUKE 540 P ET
F1035434
M6 MS DUKE 9497 PET

THREE TREES WIND 0383 ET
THREE TREES NANCY 8121ET
VCR SIR DUKE 914 PLD
CCF LADY GERMAINE 718PET
WCR SIR TRADITION 066
VCR MISS MAC IV 317
VCR SIR DUKE 914 PLD
SM MISS KLSR MARK E502

BW: 83 AWW: 789 R:108 AYW: 1248 R:100

CE	BW	WW	YW	Milk	MCE	Mtnl	SC	TSI
7.6	-3.2	23	53	16	1.5	27	0.6	206.24



WC Milestone 5223 P

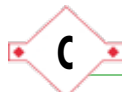

WC MILESTONE 5223 P

1/12/2015 M865273 P

WC BENELLI 2134 P ET
EM819733
JWK CLARICE J139 ET
LT BLUE VALUE 7903 ET
WC LADY BLUE 0506 P
F1132616
DS MISS FAB MACK P ET

DA PASSPORT 502 P ET
JDJ SMOKESTER J1377 P ET
OW MISS MARION 0025 ET
VCR SIR DUKE 914 PLD
JWK CLARICE D050 ET
LT BLUEGRASS 4017 P
LT UNLIMITED MAID 7184 P
LT WYOMING WIND 4020 PLD
WCR MISS L06 5078 ET P

BW: 93 AWW: 861 R:114

CE	BW	WW	YW	Milk	MCE	Mtnl	SC	TSI
1	1.4	42	68	10	1.5	31	1.2	203.61



CCC WC Resource 417 P



CCC WC RESOURCE 417 P

2/17/2014 M846721 P

LT RUSHMORE 8060 PLD
M760665
LT BRENDA'S EASE 3055PLD
LT BLUE VALUE 7903 ET
WC CCC BLUE GIRL 1528 P
F1150410
CCC BAD GIRLFRIEND U146 P ET

LT RIO BRAVO 3181 P
LT RIO BLANCO 1234 P
LT 7N OF DUKE 9083 PLD
LT UNLIMITED EASE 9108
LT BRENDA 1014 PLD
LT BLUEGRASS 4017 P
LT UNLIMITED MAID 7184 P
LC SUSPECT 0109 P ET
RCR MS BESS G532

BW: 71 AWW: 923 R:120

CE	BW	WW	YW	Milk	MCE	Mtnl	SC	TSI
4.4	-0.8	40	67	20	3.1	40	1.2	209.72



M6 SLEEP EASY 734 PLD

2/18/2007 M739763 P

THREE TREES WIND 0383 ET
M637722
M6 MS 104 DUKE 540 P ET
F1035434
M6 MS DUKE 9497 PET

LT WYOMING WIND 4020 PLD
THREE TREES NANCY 8121ET
M6 GRID MAKER 104 PET
M6 MS DUKE 9497 PET

SCHURRTOP 5627
LT CHAP'S LADY 2170P
SKYMONT EASE 2078
WCR MISS MAC IV 5138 ET
WCR SIR TRADITION 066
VCR MISS MAC IV 317
VCR SIR DUKE 914 PLD
SM MISS KLSR MARK E502

BW: 78 AWW: 806 R:94 AYW: 1382 R:102

CE	BW	WW	YW	Milk	MCE	Mtnl	SC	TSI
5.6	-2.5	33	60	10	2.1	26	1	208.28



M6 Sleep Easy 734 Pld



M6 Cool Rep 8108 ET



M6 Next Step 164 P



LT Blue Mountain 1041 Pld



M&M Ledger 2543 P/S

F **M6 COOL REP 8108 ET**
 9/9/2008 EM770701 D

M6 COOL DUDE 6463 P ET EM732571	M6 FUNCTION 169 PET MISS LPF 630 MAC VCR SIR DUKE 914 PLD CCF LADY GERMAINE 718PET	LHD CIGAR E46 VCR MISS MAC IV 317 LPF MAC 222 POLL MISS LPF 956R WCR SIR DUKE 761 WCR MISS MAC IV 534 SKYMONT EASE 2078 DOUBLE D GERMAINE 4515ET
------------------------------------	---------------------------------------------------------------------------------------------	-----------------------------------------------------------------------------------------------------------------------------------------------------------------------

SR LADY EASE 914 ET
F905523

BW: 92 AWW: 760 AYW: 1382

CE	BW	WW	YW	Milk	MCE	Mtml	SC	TSI	
EPDs:	2.9	-0.1	45	75	20	4.6	43	1.4	216.54

G **M6 NEXT STEP 164 P**
 2/17/2011 M802023 P

M6 FRESH AIR 8165 P ET EM772333	THREE TREES WIND 0383 ET SR LADY EASE 914 ET LT RIO BRAVO 3181 P M6 MS GRID MAKER 2175 ET	LT WYOMING WIND 4020 PLD THREE TREES NANCY 8121ET VCR SIR DUKE 914 PLD CCF LADY GERMAINE 718PET LT RIO BLANCO 1234 P LT 7N OF DUKE 9083 PLD M6 GRID MAKER 104 PET M6 MS E46'S DUKE 248 PET
------------------------------------	----------------------------------------------------------------------------------------------------	-----------------------------------------------------------------------------------------------------------------------------------------------------------------------------------------------------------------

M6 MS BRAVO GRID 831 ET
EF1085633

BW: 88 AWW: 864 R:111 AYW: 1434 R:106

CE	BW	WW	YW	Milk	MCE	Mtml	SC	TSI	
EPDs:	3.9	0.5	47	82	20	0.2	43	1.5	221.53

H **LT BLUE MOUNTAIN 1041 PLD**
 2/17/2011 M805531 P

LT BLUE VALUE 7903 ET EM745516	LT BLUEGRASS 4017 P LT UNLIMITED MAID 7184 P LT SILVER DISTANCE 5342P LT GRACIE'S EASE 7014 P	LT ASSERTION 1277 P LT PEARL'S BREEZE 2236 P LT UNLIMITED DUKE 1172 P LT UNLIMITED LASS2156P LT SILVER YIELD 3196 P LT MATTIE 9026 POLLED LT UNLIMITED EASE 9108 LT GRACIE 5095 P
-----------------------------------	--------------------------------------------------------------------------------------------------------	--------------------------------------------------------------------------------------------------------------------------------------------------------------------------------------------------------

LT GRACIE 9007 POLLED
F1107690

BW: 89 AWW: 875 R:122 AYW: 1541 R:122

CE	BW	WW	YW	Milk	MCE	Mtml	SC	TSI	
EPDs:	-7.4	3.6	50	93	4	0.2	29	1.6	233.35

I **M6 FRESH BRAVO 2109 ET**
 10/24/2012 EM830216 D

M6 FRESH AIR 8165 P ET EM772333	THREE TREES WIND 0383 ET SR LADY EASE 914 ET LT RIO BRAVO 3181 P M6 MS GRID MAKER 2175 ET	LT WYOMING WIND 4020 PLD THREE TREES NANCY 8121ET VCR SIR DUKE 914 PLD CCF LADY GERMAINE 718PET LT RIO BLANCO 1234 P LT 7N OF DUKE 9083 PLD M6 GRID MAKER 104 PET M6 MS E46'S DUKE 248 PET
------------------------------------	----------------------------------------------------------------------------------------------------	-----------------------------------------------------------------------------------------------------------------------------------------------------------------------------------------------------------------

M6 MS BRAVO GRID 844 ET
EF1085634

BW: 87 AWW: 761 AYW: 1350

CE	BW	WW	YW	Milk	MCE	Mtml	SC	TSI	
EPDs:	2	0.5	40	71	15	1.4	35	1.5	214.43

J **M&M LEDGER 2543 P/S**
 9/18/2012 M830342 S

LT LEDGER 0332 P M791626	LT BLUEGRASS 4017 P LT BRENDA 6120 PLD DR STEALTH 574 BALDRIDGESWEETHEART444ET	LT ASSERTION 1277 P LT PEARL'S BREEZE 2236 P LT RIO BRAVO 3181 P LT BRENDA'S EASE 3055PLD HOODOO SLASHER 1144 DR ALEXIS 412 ET VCR SIR DUKE 914 PLD BALDRIDGE SWEETHEART 53D
-----------------------------	-----------------------------------------------------------------------------------------	---------------------------------------------------------------------------------------------------------------------------------------------------------------------------------------------------

M&M MS STEALTH 8512 ET
EF1103006

BW: 65 AWW: 662 R:101 AYW: 1284 R:112

CE	BW	WW	YW	Milk	MCE	Mtml	SC	TSI	
EPDs:	11.4	-4.3	22	51	11	5.7	22	1.2	206.16



M6 SILVER STAR 308 P ET

1/10/2013 EM837755 P

M6 FRESH AIR 8165 P ET
EM772333

THREE TREES WIND 0383 ET
SR LADY EASE 914 ET

LT RIO BRAVO 3181 P
M6 MS BRAVO GRID 844 ET
EF1085634

M6 MS GRID MAKER 2175 ET

LT WYOMING WIND 4020 PLD
THREE TREES NANCY 8121ET

VCR SIR DUKE 914 PLD
CCF LADY GERMAINE 718PET
LT RIO BLANCO 1234 P
LT 7N OF DUKE 9083 PLD

M6 GRID MAKER 104 PET
M6 MS E46'S DUKE 248 PET

BW: 90 AWW: 806 AYW: 1313

CE	BW	WW	YW	Milk	MCE	Mtnl	SC	TSI	
EPDs:	2	0.5	40	71	15	1.4	35	1.5	214.43

He sells as Lot 18



M6 Silver Star 308 P ET



M6 NEW REP 333 ET

3/22/2013 EM844467 D

M6 COOL REP 8108 ET
EM770701

M6 COOL DUDE 6463 P ET
SR LADY EASE 914 ET

LT RIO BRAVO 3181 P
M6 MS BRAVO GRID 831 ET
EF1085633

M6 MS GRID MAKER 2175 ET

M6 FUNCTION 169 PET
MISS LPF 630 MAC

VCR SIR DUKE 914 PLD
CCF LADY GERMAINE 718PET
LT RIO BLANCO 1234 P
LT 7N OF DUKE 9083 PLD

M6 GRID MAKER 104 PET
M6 MS E46'S DUKE 248 PET

BW: 86 AWW: 860 AYW: 1350

CE	BW	WW	YW	Milk	MCE	Mtnl	SC	TSI	
EPDs:	5.1	-0.1	43	76	24	2.7	45	1.6	219.93

He sells as Lot 10



M6 New Rep 333 ET



M6 COOL BACHELOR 383 ET

8/24/2013 EM844473 D

M6 COOL REP 8108 ET
EM770701

M6 COOL DUDE 6463 P ET
SR LADY EASE 914 ET

M6 NEW STANDARD 842 P ET
M6 MS NEW JEWEL 0155 PLD
F1133537

M6 MS 5078 MARK 635 PLD ET

M6 FUNCTION 169 PET
MISS LPF 630 MAC

VCR SIR DUKE 914 PLD
CCF LADY GERMAINE 718PET
LT RIO BRAVO 3181 P
M6 MS GRID MAKER 2175 ET

M6 MARK 7136 PLD
M6MSD040UNLIMITED3103PET

BW: 82 AWW: 806 AYW: 1436

CE	BW	WW	YW	Milk	MCE	Mtnl	SC	TSI	
EPDs:	-0.5	2.9	46	83	19	1.8	42	1.6	223.6

He sells as Lot 114



M6 Cool Bachelor 383 ET



BAMBOO LEDGER 3363

11/10/2013 M847444 P

LT LEDGER 0332 P
M791626

LT BLUEGRASS 4017 P
LT BRENDA 6120 PLD

M6 FULL THROTTLE 2138 PET
DS MISS JOE THROTTLE 832
F1111842

CJC MS SMOKING L1519

LT ASSERTION 1277 P
LT PEARL'S BREEZE 2236 P

LT RIO BRAVO 3181 P
LT BRENDA'S EASE 3055PLD
VCR SIR DUKE 914 PLD
M6 MS MARK 9485

JDJSSRSMOKINJOE1382ET
CJC MS SUPREME G784

BW: 89 AWW: 846 R:116

CE	BW	WW	YW	Milk	MCE	Mtnl	SC	TSI	
EPDs:	3.6	1.5	43	80	8	3.1	29	1.6	225.05



SOUTHERN LEDGER 38028

9/5/2013 EM844491 P

LT LEDGER 0332 P
M791626

LT BLUEGRASS 4017 P
LT BRENDA 6120 PLD

FARAWAY CHICO 4T PLD ET
SR DUKES LADY 067 ET

FARAWAY MARY 106X
EF1144450

LT ASSERTION 1277 P
LT PEARL'S BREEZE 2236 P

LT RIO BRAVO 3181 P
LT BRENDA'S EASE 3055PLD
M6 GRID MAKER 104 PET
WDZ LUSCIOUS LADY4008PET

VCR SIR DUKE 914 PLD
CCF LADY GERMAINE 718PET

BW: 80 AWW: 601 R:100

CE	BW	WW	YW	Milk	MCE	Mtnl	SC	TSI	
EPDs:	4.5	0.1	30	62	9	1.8	24	1.4	212.04

He sells as Lot 139



Southern Ledger 38028



Southern Ledger 35084



M6 Confidence 503



M6 Ring Da Bell 469 ET



M6 Bells & Whistles 258 P—Sire of Ref. Sire T



SOUTHERN LEDGER 35084

9/18/2013 EM844646 P

LT LEDGER 0332 P
M791626

LT BLUEGRASS 4017 P

LT BRENDA 6120 PLD

DA MS MARION 328 P ET
F989090

JDJ SMOKESTER J1377 P ET

OW MISS MARION 0025 ET

LT ASSERTION 1277 P
LT PEARL'S BREEZE 2236 P
LT RIO BRAVO 3181 P
LT BRENDA'S EASE 3055PLD
LHD CIGAR E46
JD MS COMMANDER B309
BALDRIDGE FASTTRACK 82F
SCF MISS BONNIE MAC

BW: 84 AWW: 729 R:100

CE	BW	WW	YW	Milk	MCE	Mtml	SC	TSI	
EPDs:	-4.5	3.4	40	73	8	0.3	28	1.5	213.34

He sells as Lot 80



M6 CONFIDENCE 503

7/21/2014 M855467 P

M6 NEW DEAL 246
M814864

M6 NEW STANDARD 842 P ET

LS MS COOL 8840

MR MS STANDARD ISSUE 334
F1172219

M6 STANDARD ISSUE 110

GF MS EASY 0183

LT RIO BRAVO 3181 P
M6 MS GRID MAKER 2175 ET
M6 COOL DUDE 6463 P ET
BCF MISS KANSAS MAC9736P
M6 NEW STANDARD 842 P ET
LS MS TANYA 6509 PLD
M6 SLEEP EASY 734 PLD
ROR BELL 8117

BW: 68 AWW: 840 R:102 AYW: 1338

CE	BW	WW	YW	Milk	MCE	Mtml	SC	TSI	
EPDs:	5.9	-0.9	36	71	16	3.4	34	1.8	218.99

He sells as Lot 209



M6 RING DA BELL 469 ET

8/22/2014 EM859447 D

M6 BELLS & WHISTLES 258 P
M829092

M6 COOL REP 8108 ET

M6 MS GAIN & GRADE 552 P

M6 MS BRAVO GRID 844 ET
EF1085634

LT RIO BRAVO 3181 P

M6 MS GRID MAKER 2175 ET

M6 COOL DUDE 6463 P ET
SR LADY EASE 914 ET
M6 GRID MAKER 104 PET
BCF MISS MAC 74
LT RIO BLANCO 1234 P
LT 7N OF DUKE 9083 PLD
M6 GRID MAKER 104 PET
M6 MS E46'S DUKE 248 PET

BW: 81 AWW: 746 AYW: 1343

CE	BW	WW	YW	Milk	MCE	Mtml	SC	TSI	
EPDs:	4.6	-0.1	43	77	17	3.3	38	1.6	222.52

He sells as Lot 16



M6 COMFORT ZONE 565

10/29/2014 M854252 P

M6 COMFORT ZONE 227 P
M822899

M6 FRESH AIR 8165 P ET

M6 MS 104 DUKE 540 P ET

ROR COOL LADY 341
F1167652

M6 COOL REP 8108 ET

LS MS GRID MAKER 6504

THREE TREES WIND 0383 ET
SR LADY EASE 914 ET
M6 GRID MAKER 104 PET
M6 MS DUKE 9497 PET
M6 COOL DUDE 6463 P ET
SR LADY EASE 914 ET
M6 GRID MAKER 104 PET
M6MSD04OUNLIMITED3103PET

BW: 68 AWW: 774 R:94

CE	BW	WW	YW	Milk	MCE	Mtml	SC	TSI	
EPDs:	10.5	-3.9	21	45	18	5.5	28	0.9	198.18



M6 BELLS & WHISTLES 667

10/20/2015 M875811 P

M6 BELLS & WHISTLES 258 P
M829092

M6 COOL REP 8108 ET

M6 MS GAIN & GRADE 552 P

ROR AGATHA 039
F1120425

M6 FORWARD 062S

M6 914'S MAMIE 201 ET

M6 COOL DUDE 6463 P ET
SR LADY EASE 914 ET
M6 GRID MAKER 104 PET
BCF MISS MAC 74
LHD CIGAR E46
NF AGATHA 9581 POLLED
VCR SIR DUKE 914 PLD
M6 MS IMPRESSIVE 8380PLD

BW: 81 AWW: 858 R:111

CE	BW	WW	YW	Milk	MCE	Mtml	SC	TSI	
EPDs:	5	0.3	47	78	16	5.9	40	1.3	217.4

He sells as Lot 210



Lot 1



M6 Ms Grid Maker 2175 ET



M6 MS BRAVO GRID 831 ET

2/5/2008 EF1085633 D

LT RIO BRAVO 3181 P
M665507
LT RIO BLANCO 1234 P
LT 7N OF DUKE 9083 PLD
M6 GRID MAKER 104 PET
M6 MS GRID MAKER 2175 ET
F1039636
M6 MS E46'S DUKE 248 PET
WCR PRIME CUT 764 PLD
LT PRAIRIE MAID 4054
WCR SIR DUKE 611
LT UNLIMITED PRO 1128
WCR SIR TRADITION 066
VCR MISS MAC IV 317
LHD CIGAR E46
M6 MS DUKE 009 PLD

CE	BW	WW	YW	Milk	MCE	Mtnl	SC	TSI
EPDs: 3.9	1.4	42	79	28	-0.5	49	1.7	223.01

PE 3-8-17 to 4-30-17 to Southern Ledger 35084 and PE 4-30-17 to 8-15-17 to M6 Confidence 503



M6 NEXT STEP 164 P

2/17/2011 M802023 P *Herd Sire*

M6 FRESH AIR 8165 P ET
EM772333
THREE TREES WIND 0383 ET
SR LADY EASE 914 ET
LT RIO BRAVO 3181 P
M6 MS BRAVO GRID 831 ET
EF1085633
M6 MS GRID MAKER 2175 ET
THREE TREES WIND 4020 PLD
THREE TREES NANCY 8121ET
VCR SIR DUKE 914 PLD
CCF LADY GERMAINE 718PET
LT RIO BLANCO 1234 P
LT 7N OF DUKE 9083 PLD
M6 GRID MAKER 104 PET
M6 MS E46'S DUKE 248 PET

BW: 88 AWW: 864 R:111 AYW: 1434 R:106

CE	BW	WW	YW	Milk	MCE	Mtnl	SC	TSI
EPDs: 3.9	0.5	47	82	20	0.2	43	1.5	221.53

Selling 2/3 interest and full possession!

This highly proven herd sire, out of Ms Bravo Grid 831 (Lot 1) was purchased by Mr. Downs and Joe Garcia out of the M6 Bull Sale for \$20,000. We don't need to say much about his production, just go look at his tremendous ET daughters that sell as Lots 41, 42, 43, 44, 69, 70, 144 & 145! And if you have time before the sale the natural born daughters at Joe Garcia's.

Offered by Joe Garcia & Southern Cattle Company
1/3 Semen interest owned by Huggins Charolais



Lot 2



4 **SOUTHERN LARA 5177**
 9/10/2015 EF1224020 P

CE	BW	WW	YW	Milk	MCE	Mtnl	SC	TSI
EPDs: 4.6	-0.2	38	75	11	2	30	1.7	225.12

AI 2-14-17 to M6 Sleep Easy 734 PLD and PE 2-18-17 to 4-19-17 to Red Angus 5093C and PE 2-22-17 to 4-19-17 to M&M Ledger 2543 P/S and PE 4-19-17 to 8-15-17 to M6 Comfort Zone 565

5 **SOUTHERN LARA 5178**
 9/11/2015 EF1224021 P

CE	BW	WW	YW	Milk	MCE	Mtnl	SC	TSI
EPDs: 4.6	-0.2	38	75	11	2	30	1.7	225.12

AI 2-14-17 to M6 Sleep Easy 734 PLD and PE 2-18-17 to 4-19-17 to Red Angus 5093C and PE 2-22-17 to 4-19-17 to M&M Ledger 2543 P/S and PE 4-19-17 to 8-15-17 to M6 Comfort Zone 565

6 **SOUTHERN LARA 5179**
 9/15/2015 EF1224022 P

LT LEDGER 0332 P M791626	LT BLUEGRASS 4017 P	LT ASSERTION 1277 P LT PEARL'S BREEZE 2236 P
	LT BRENDA 6120 PLD	LT RIO BRAVO 3181 P LT BRENDA'S EASE 3055PLD
SOUTHERN LARA 35753 F1186518	M6 FRESH AIR 8165 P ET	THREE TREES WIND 0383 ET SR LADY EASE 914 ET
	M6 MS BRAVO GRID 831 ET	LT RIO BRAVO 3181 P M6 MS GRID MAKER 2175 ET

CE	BW	WW	YW	Milk	MCE	Mtnl	SC	TSI
EPDs: 4.6	-0.2	38	75	11	2	30	1.7	225.12

AI 2-14-17 to M6 Sleep Easy 734 PLD and PE 2-18-17 to 4-19-17 to Red Angus 5093C and PE 2-22-17 to 4-19-17 to M&M Ledger 2543 P/S and PE 4-19-17 to 8-15-17 to M6 Comfort Zone 565



LT Ledger 0332 P—Sire of Lots 4-6

3 **SOUTHERN LARA 35753**
 10/31/2013 F1186518 D

M6 FRESH AIR 8165 P ET EM772333	THREE TREES WIND 0383 ET	LT WYOMING WIND 4020 PLD THREE TREES NANCY 8121ET
	SR LADY EASE 914 ET	VCR SIR DUKE 914 PLD CCF LADY GERMAINE 718PET
M6 MS BRAVO GRID 831 ET EF1085633	LT RIO BRAVO 3181 P	LT RIO BLANCO 1234 P LT 7N OF DUKE 9083 PLD
	M6 MS GRID MAKER 2175 ET	M6 GRID MAKER 104 PET M6 MS E46'S DUKE 248 PET

CE	BW	WW	YW	Milk	MCE	Mtnl	SC	TSI
EPDs: 3.1	0.6	45	80	19	0.8	41	1.5	221.93

PE 4-4-17 to 6-6-17 to LT Blue Mountain 1041 Pld and PE 6-6-17 to 6-22-17 to M6 Cool Bachelor 383 ET and PE 6-22-17 to 8-15-17 to M&M Ledger 2543 P/S



M6 Fresh Air 8165 P ET —Sire of Lots 3, 7, 8 & 9

7 **SOUTHERN LARA 51379**
 2/4/2015 EF1213858 P

CE	BW	WW	YW	Milk	MCE	Mtnl	SC	TSI
EPDs: 1	1.3	43	76	20	-0.4	42	1.5	218.15

PE 1-18-17 to 4-7-17 to Southern Ledger 38028 and PE 4-10-17 to 8-15-17 to M6 Comfort Zone 565

8 **SOUTHERN LARA 51380**
 2/7/2015 EF1213859 P

CE	BW	WW	YW	Milk	MCE	Mtnl	SC	TSI
EPDs: 1	1.3	43	76	20	-0.4	42	1.5	218.15

PE 1-18-17 to 4-7-17 to Southern Ledger 38028 and PE 4-10-17 to 8-15-17 to M6 Comfort Zone 565

9 **SOUTHERN LARA 51381**
 2/11/2015 EF1213860 P

M6 FRESH AIR 8165 P ET EM772333	THREE TREES WIND 0383 ET	LT WYOMING WIND 4020 PLD THREE TREES NANCY 8121ET
	SR LADY EASE 914 ET	VCR SIR DUKE 914 PLD CCF LADY GERMAINE 718PET
M6 MS BRAVO GRID 831 ET EF1085633	LT RIO BRAVO 3181 P	LT RIO BLANCO 1234 P LT 7N OF DUKE 9083 PLD
	M6 MS GRID MAKER 2175 ET	M6 GRID MAKER 104 PET M6 MS E46'S DUKE 248 PET

CE	BW	WW	YW	Milk	MCE	Mtnl	SC	TSI
EPDs: 1	1.3	43	76	20	-0.4	42	1.5	218.15

PE 5-17-17 to 8-15-17 to M6 Cool Rep 8108 ET

10

M6 NEW REP 333 ET

3/22/2013 EM844467 D

Herd Size

M6 COOL REP 8108 ET
EM770701

M6 COOL DUDE 6463 P ET

SR LADY EASE 914 ET

LT RIO BRAVO 3181 P

M6 MS BRAVO GRID 831 ET
EF1085633

M6 MS GRID MAKER 2175 ET

M6 FUNCTION 169 PET
MISS LPF 630 MAC

VCR SIR DUKE 914 PLD
CCF LADY GERMAINE 718PET
LT RIO BLANCO 1234 P
LT 7N OF DUKE 9083 PLD

M6 GRID MAKER 104 PET
M6 MS E46'S DUKE 248 PET

BW: 86 AWW: 860 AYW: 1350

CE	BW	WW	YW	Milk	MCE	Mtnl	SC	TSI	
EPDs:	5.1	-0.1	43	76	24	2.7	45	1.6	219.93

Selling 2/3 interest and full possession.
1/3 Semen interest owned by M6 Ranch



Lot 10



Bamboo/VPI Paradigm Shift 133 Y —Sire of Lots 11-13

11

SOUTHERN LARA 51345

1/11/2015 EF1213702 P

CE	BW	WW	YW	Milk	MCE	Mtnl	SC	TSI	
EPDs:	2.5	1.3	42	74	17	-0.5	38	1.2	212.77

PE 3-9-17 to 4-30-17 to M6 Fresh Bravo 2109 ET and PE 4-30-17 to 5-5-17 to M6 Next Step 164 P and PE 5-9-17 to 8-15-17 to M6 Fresh Bravo 2109 ET

12

SOUTHERN LARA 51346

1/4/2015 EF1213853 P

CE	BW	WW	YW	Milk	MCE	Mtnl	SC	TSI	
EPDs:	2.5	1.3	42	74	17	-0.5	38	1.2	212.77

PE 5-17-17 to 8-15-17 to M6 Cool Rep 8108 ET

13

SOUTHERN LARA 51358

1/4/2015 EF1213854 P

BAMBOO/VPI PARADIGM SHIFT 133Y
M813498

DA PASSPORT 502 P ET

SR MS DUKE 799

LT RIO BRAVO 3181 P

M6 MS BRAVO GRID 831 ET
EF1085633

M6 MS GRID MAKER 2175 ET

JDJ SMOKESTER J1377 P ET
OW MISS MARION 0025 ET

BR DUKE 261
SR MS DUKE 325 ET
LT RIO BLANCO 1234 P
LT 7N OF DUKE 9083 PLD

M6 GRID MAKER 104 PET
M6 MS E46'S DUKE 248 PET

CE	BW	WW	YW	Milk	MCE	Mtnl	SC	TSI	
EPDs:	2.5	1.3	42	74	17	-0.5	38	1.2	212.77

PE 5-17-17 to 8-15-17 to M6 Cool Rep 8108 ET

15

SOUTHERN LARA 51311

1/28/2015 EF1204525 P

M6 FRESH AIR 8165 P ET
EM772333

THREE TREES WIND 0383 ET

SR LADY EASE 914 ET

M6 ABOUT TIME 9128 PLD

M6 MS FIELD TIME 1129 P
F1154191

M6 MS GRID REP 9171 P ET

LT WYOMING WIND 4020 PLD
THREE TREES NANCY 8121ET

VCR SIR DUKE 914 PLD
CCF LADY GERMAINE 718PET
LT RIO BLANCO 1234 P
M6 MS T214 GEM 393 P ET

SR/NC FIELD REP 2158 P ET
M6 MS GRID MAKER 2175 ET

CE	BW	WW	YW	Milk	MCE	Mtnl	SC	TSI	
EPDs:	-0.5	1.6	40	71	12	1.2	32	1.3	209.97

PE 1-18-17 to 4-7-17 to Southern Ledger 38028 and PE 4-10-17 to 8-15-17 to M6 Comfort Zone 565

14

SOUTHER LARA 45261

10/26/2014 EF1215663 P

COOLEY ROYCE 1107T39
M745957

SCHURRTOP HCR RANCHER

MS COOLEY S DUKE 1107N60

LT RIO BRAVO 3181 P

M6 MS BRAVO GRID 831 ET
EF1085633

M6 MS GRID MAKER 2175 ET

SCHURRTOP EASE 8953 PLD
SCHURRTOP ML 6056 1184 P

WCR SIR DUKE 17J ET P
MS CCR TRADIT 1107K7 PET
LT RIO BLANCO 1234 P
LT 7N OF DUKE 9083 PLD

M6 GRID MAKER 104 PET
M6 MS E46'S DUKE 248 PET

CE	BW	WW	YW	Milk	MCE	Mtnl	SC	TSI	
EPDs:	1.2	1.6	34	72	26	-0.1	43	1.5	218.33

PE 3-9-17 to 4-30-17 to M6 New Rep 333 ET and PE 5-20-17 to 8-15-17 to M6 Bells & Whistles 667



Lot 16



M6 Ms Bravo Grid 844 ET

16 **M6 RING DA BELL 469 ET**
 8/22/2014 EM859447 D *Herd Sire*

M6 COOL REP 8108 ET
 M6 BELLS & WHISTLES 258 P
 M829092

M6 MS BRAVO GRID 844 ET
 EF1085634

M6 MS GRID MAKER 2175 ET

M6 COOL DUDE 6463 P ET
 SR LADY EASE 914 ET

M6 GRID MAKER 104 PET
 BCF MISS MAC 74

LT RIO BLANCO 1234 P
 LT 7N OF DUKE 9083 PLD

M6 GRID MAKER 104 PET
 M6 MS E46'S DUKE 248 PET

BW: 81 AWW: 746 AYW: 1343

CE	BW	WW	YW	Milk	MCE	Mtl	SC	TSI	
EPDs:	4.6	-0.1	43	77	17	3.3	38	1.6	222.52

Selling 2/3 interest and full possession.

One of the most exciting young herd sires at SCC and at the Garcia's. Look for his heavy service in the bred heifer sections. They purchased 2/3 interest for \$20,000 in the 2015 M6 Bull Sale after his dam #844 sold for \$28,000 in the 2014 sale and #844's son M6 Rock Star 306 ET topped that 2014 bull sale at \$40,000 for 1/2 interest. The Bells & Whistles sired progeny will be highly sought after in this sale! Offered by Joe Garcia & Southern Cattle Company 1/3 Semen interest owned by M6 Ranch



Lot 18

18 **M6 SILVER STAR 308 P ET**
 1/10/2013 EM837755 P *Herd Sire*

M6 FRESH AIR 8165 P ET
 EM772333

M6 MS BRAVO GRID 844 ET
 EF1085634

M6 MS GRID MAKER 2175 ET

THREE TREES WIND 0383 ET
 SR LADY EASE 914 ET
 LT RIO BRAVO 3181 P

LT WYOMING WIND 4020 PLD
 THREE TREES NANCY 8121ET

VCR SIR DUKE 914 PLD
 CCF LADY GERMAINE 718PET
 LT RIO BLANCO 1234 P
 LT 7N OF DUKE 9083 PLD

M6 GRID MAKER 104 PET
 M6 MS E46'S DUKE 248 PET

BW: 90 AWW: 806 AYW: 1313

CE	BW	WW	YW	Milk	MCE	Mtl	SC	TSI	
EPDs:	2	0.5	40	71	15	1.4	35	1.5	214.43

Selling full interest and full possession.
 He is a full brother to the \$40,000 M6 Rock Star 306 as well as their full sister Lot 17.

17 **SOUTHERN LARA 45112**
 10/31/2014 EF1205027 H

M6 FRESH AIR 8165 P ET
 EM772333

M6 MS BRAVO GRID 844 ET
 EF1085634

M6 MS GRID MAKER 2175 ET

THREE TREES WIND 0383 ET
 SR LADY EASE 914 ET
 LT RIO BRAVO 3181 P

LT WYOMING WIND 4020 PLD
 THREE TREES NANCY 8121ET

VCR SIR DUKE 914 PLD
 CCF LADY GERMAINE 718PET
 LT RIO BLANCO 1234 P
 LT 7N OF DUKE 9083 PLD

M6 GRID MAKER 104 PET
 M6 MS E46'S DUKE 248 PET

CE	BW	WW	YW	Milk	MCE	Mtl	SC	TSI	
EPDs:	2	0.6	41	72	12	1.5	32	1.5	214.37

PE 3-9-17 to 4-30-17 to M6 New Rep 333 ET and PE 5-20-17 to 8-15-17 to M6 Bells & Whistles 667

19 **LB FRESH BELLS 626**
 9/6/2015 F1220353 H

M6 BELLS & WHISTLES 258 P
 M829092

M6 MS ROCK N ROLL 359
 F1181891

M6 MS BRAVO GRID 844 ET

M6 COOL REP 8108 ET
 M6 MS GAIN & GRADE 552 P
 M6 FRESH AIR 8165 P ET

M6 COOL DUDE 6463 P ET
 SR LADY EASE 914 ET

M6 GRID MAKER 104 PET
 BCF MISS MAC 74
 THREE TREES WIND 0383 ET
 SR LADY EASE 914 ET

LT RIO BRAVO 3181 P
 M6 MS GRID MAKER 2175 ET

CE	BW	WW	YW	Milk	MCE	Mtl	SC	TSI	
EPDs:	3.2	-0.3	42	75	16	2.7	37	1.6	219.76

PE 5-17-17 to 8-15-17 to M6 Cool Rep 8108 ET

20

SOUTHERN LARA 46864

11/10/2014 EF1213506 P

M6 COOL REP 8108 ET M6 COOL DUDE 6463 P ET
 M6 BELLS & WHISTLES 258 P SR LADY EASE 914 ET
 M829092 M6 MS GAIN & GRADE 552 P M6 GRID MAKER 104 PET
 BCF MISS MAC 74
 LT RIO BRAVO 3181 P LT RIO BLANCO 1234 P
 M6 MS BRAVO GRID 830 P ET LT 7N OF DUKE 9083 PLD
 EF1085632 M6 MS GRID MAKER 2175 ET M6 GRID MAKER 104 PET
 M6 MS E46'S DUKE 248 PET

CE	BW	WW	YW	Milk	MCE	Mtnl	SC	TSI	
EPDs:	3.1	0.4	42	78	19	1.3	40	1.6	223.04

PE 3-9-17 to 4-30-17 to M6 Fresh Bravo 2109 ET and PE 4-30-17 to 5-5-17 to M6 Next Step 164 P and PE 5-9-17 to 8-15-17 to M6 Fresh Bravo 2109 ET



Lot 20



M6 Bells & Whistles 258 P— Sire of Lots 16, 19 & 20

21

SOUTHERN LARA 35556

10/23/2013 F1183920 P

THREE TREES WIND 0383 ET LT WYOMING WIND 4020 PLD
 M6 FRESH AIR 8165 P ET THREE TREES NANCY 8121ET
 EM772333 SR LADY EASE 914 ET VCR SIR DUKE 914 PLD
 CCF LADY GERMAINE 718PET
 LT RIO BRAVO 3181 P LT RIO BLANCO 1234 P
 M6 MS BRAVO GRID 830 P ET LT 7N OF DUKE 9083 PLD
 EF1085632 M6 MS GRID MAKER 2175 ET M6 GRID MAKER 104 PET
 M6 MS E46'S DUKE 248 PET

CE	BW	WW	YW	Milk	MCE	Mtnl	SC	TSI	
EPDs:	-1.5	2.5	52	90	14	-1.3	40	1.5	229.35

PE 4-4-17 to 6-6-17 to LT Blue Mountain 1041 Pld and PE 6-6-17 to 6-22-17 to M6 Cool Bachelor 383 ET and PE 6-22-17 to 8-15-17 to M&M Ledger 2543 P/S



22

SOUTHERN LARA 5176

9/10/2015 EF1224019 P

LT BLUEGRASS 4017 P LT ASSERTION 1277 P
 LT PEARL'S BREEZE 2236 P
 LT LEDGER 0332 P M791626 LT BRENDA 6120 PLD
 LT RIO BRAVO 3181 P
 LT BRENDA'S EASE 3055PLD
 M6 FRESH AIR 8165 P ET THREE TREES WIND 0383 ET
 SR LADY EASE 914 ET
 SOUTHERN LARA 35556 F1183920 LT RIO BRAVO 3181 P
 M6 MS BRAVO GRID 830 P ET M6 MS GRID MAKER 2175 ET

CE	BW	WW	YW	Milk	MCE	Mtnl	SC	TSI	
EPDs:	2.3	0.8	42	81	8	0.9	29	1.7	228.69

AI 2-14-17 to M6 Sleep Easy 734 PLD and PE 2-18-17 to 4-19-17 to Red Angus 5093C and PE 2-22-17 to 4-19-17 to M&M Ledger 2543 P/S and PE 4-19-17 to 8-15-17 to M6 Comfort Zone 565



Lot 22

23

M6 MS FIRE GRID 0116 PLD

8/24/2010 F1134045 P

WDZ FIREMAKER 6062 P ET
EM729220

M6 GRID MAKER 104 PET
THOMASSWISSERSWEET1764ET

M6 MS BRAVO GRID 847 P ET
EF1085635

M6 MS GRID MAKER 2175 ET

WCR SIR TRADITION 066
VCR MISS MAC IV 317

LHD CIGAR E46
THOMAS MS BONANZA 8698
LT RIO BLANCO 1234 P
LT 7N OF DUKE 9083 PLD

M6 GRID MAKER 104 PET
M6 MS E46'S DUKE 248 PET

	CE	BW	WW	YW	Milk	MCE	Mtl	SC	TSI
EPDs:	1.1	1.9	30	59	14	2	29	1.3	205.23

PE 2-10-17 to 6-6-17 to M6 Cool Bachelor 383 ET and PE 6-26-17 to 8-15-17 to LT Blue Mountain 1041 Pld

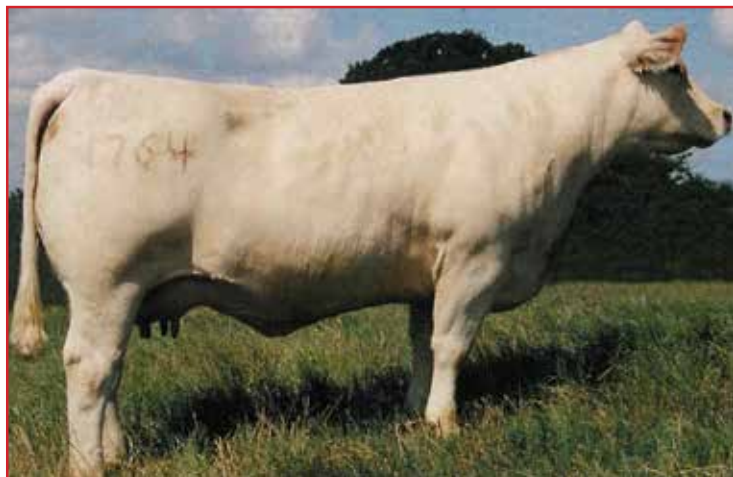

Thomas Swiss Sweet 1764 ET — Dam of Lot 23's sire

24

M6 NEW TEN 1101 P

8/9/2011 M812005 P

Herd Size

KEYS MCTENDER 279P
KEYS TEN-ACIOUS 166S
M724532

MISS KEY MAYBELL 73N

LT RIO BRAVO 3181 P

M6 MS BRAVO GRID 847 P ET
EF1085635

M6 MS GRID MAKER 2175 ET

KEYS MCHENRY 24M
KEYS ABE 70C

KEYS HANDYMAN PLD 255H
LTC MAYBELLINE 539 PLD
LT RIO BLANCO 1234 P
LT 7N OF DUKE 9083 PLD

M6 GRID MAKER 104 PET
M6 MS E46'S DUKE 248 PET

BW: 86 AWW: 802 R: 106 AYW: 1343 R:103

	CE	BW	WW	YW	Milk	MCE	Mtl	SC	TSI
EPDs:	0.7	2.2	17	51	15	3.2	23	1.8	202.47

Selling 3/4 interest and full possession.
Offered by Joe Garcia & Southern Cattle Company
1/4 Semen interest owned by M6 Ranch



Key's Ten-Acious 166S—Sire of Lot 24

27

SOUTHERN LARA 62008

3/3/2016 F1231127 P

SOUTHERN RIO BRAVO 35085
EM844647

SCC DUTCHESS 0038 ET

M6 FRESH AIR 8165 P ET

M6 MS BRAVO GRID 847 P ET

LT RIO BRAVO 3181 P
LT 7N OF DUKE 9083 PLD

LT WYOMING WIND 4020 PLD
RC MS BUDSMYDAD458POLLED
THREE TREES WIND 0383 ET
SR LADY EASE 914 ET

LT RIO BRAVO 3181 P
M6 MS GRID MAKER 2175 ET

	CE	BW	WW	YW	Milk	MCE	Mtl	SC	TSI
EPDs:	1.5	1.1	34	65	16	0.1	33	1.4	209.69

AI 4-21-17 to LT Ledger 0332 P and PE 5-15-17 to 6-26-17 to M6 Ring Da Bell 469 ET

25

SOUTHERN LARA 35024

9/13/2013 EF1186203 P

	CE	BW	WW	YW	Milk	MCE	Mtl	SC	TSI
EPDs:	0.1	1.3	35	66	18	-0.1	36	1.5	211.17

PE 4-4-17 to 8-15-17 to LT Blue Mountain 1041 Pld

26

SOUTHERN LARA 35177

9/26/2013 EF1186197 P

M6 FRESH AIR 8165 P ET
EM772333

SR LADY EASE 914 ET

LT RIO BRAVO 3181 P

M6 MS BRAVO GRID 847 P ET
EF1085635

M6 MS GRID MAKER 2175 ET

THREE TREES WIND 0383 ET

LT WYOMING WIND 4020 PLD
THREE TREES NANCY 8121ET

VCR SIR DUKE 914 PLD
CCF LADY GERMAINE 718PET
LT RIO BLANCO 1234 P
LT 7N OF DUKE 9083 PLD

M6 GRID MAKER 104 PET
M6 MS E46'S DUKE 248 PET

	CE	BW	WW	YW	Milk	MCE	Mtl	SC	TSI
EPDs:	-1.4	1.8	36	68	18	-1.8	36	1.5	212.67

AI 3-24-17 to WC Milestone 5223 P and PE 4-4-17 to 6-6-17 to LT Blue Mountain 1041 Pld and PE 6-6-17 to 6-22-17 to M6 Cool Bachelor 383 ET and PE 6-22-17 to 8-15-17 to M&M Ledger 2543 P/S

28

SOUTHERN LARA 61094

1/16/2016 F1231112 P

SOUTHERN RIO BRAVO 35085
EM844647

SCC DUTCHESS 0038 ET

M6 FRESH AIR 8165 P ET

M6 MS BRAVO GRID 847 P ET

LT RIO BRAVO 3181 P
LT 7N OF DUKE 9083 PLD

LT WYOMING WIND 4020 PLD
RC MS BUDSMYDAD458POLLED
THREE TREES WIND 0383 ET
SR LADY EASE 914 ET

LT RIO BRAVO 3181 P
M6 MS GRID MAKER 2175 ET

	CE	BW	WW	YW	Milk	MCE	Mtl	SC	TSI
EPDs:	3.2	0.2	33	63	16	0.1	32	1.4	209.37

AI 4-21-17 to LT Ledger 0332 P and PE 5-15-17 to 6-26-17 to M6 Ring Da Bell 469 ET

29

SOUTHERN MISS KONA 41835

1/13/2014 EF1197531 P

CE	BW	WW	YW	Milk	MCE	Mtnl	SC	TSI
EPDs: 4	-1.4	24	53	0	1.8	12	1.5	207.82

AI 3-24-17 to WC Milestone 5223 P and PE 4-14-17 to 8-15-17 to LT Blue Mountain 1041 Pld

30

SOUTHERN MISS KONA 41834

1/5/2014 EF1197530 P

LT LEDGER 0332 P M791626	LT BLUEGRASS 4017 P	LT ASSERTION 1277 P LT PEARL'S BREEZE 2236 P
	LT BRENDA 6120 PLD	LT RIO BRAVO 3181 P LT BRENDA'S EASE 3055PLD
	LT RIO BLANCO 1234 P	WCR PRIME CUT 764 PLD LT PRAIRIE MAID 4054
M6 MS BLANCO GRID 0172 P ET EF1136491	M6 MS 104 DUKE 540 P ET	M6 GRID MAKER 104 PET M6 MS DUKE 9497 PET

CE	BW	WW	YW	Milk	MCE	Mtnl	SC	TSI
EPDs: 3.2	-0.3	28	62	6	0.7	20	1.5	214.72

PE 4-4-17 to 6-6-17 to LT Blue Mountain 1041 Pld and PE 6-6-17 to 6-22-17 to M6 Cool Bachelor 383 ET and PE 6-22-17 to 8-15-17 to M&M Ledger 2543 P/S

The donor of these progeny had yet to make her exciting genetic influence know in this herd, but as you can see by the pictures of her progeny, it was coming! The maternal granddam, M6 Ms 104 Duke 540 is the dam of THREE exciting herd sires; M6 Comfort Zone 227 (now owned by Wright Charolais in Missouri, SCC and Rod McDowell); M6 Sleep Easy 734 Pld (Ref. Sire E on page 3) and M6 Hybrid 0171 ET owned by Cavender Ranch.



Lot 31

32

SOUTHERN MISS KONA 42033

3/9/2014 EF1194714 P

WC BENELLI 2134 P ET EM819733	DA PASSPORT 502 P ET	JDJ SMOKESTER J1377 P ET OW MISS MARION 0025 ET
	JWK CLARICE J139 ET	VCR SIR DUKE 914 PLD JWK CLARICE D050 ET
	LT RIO BLANCO 1234 P	WCR PRIME CUT 764 PLD LT PRAIRIE MAID 4054
M6 MS BLANCO GRID 0172 P ET EF1136491	M6 MS 104 DUKE 540 P ET	M6 GRID MAKER 104 PET M6 MS DUKE 9497 PET

CE	BW	WW	YW	Milk	MCE	Mtnl	SC	TSI
EPDs: -0.5	-0.2	30	55	7	-7.9	22	0.9	197.39

PE 3-9-17 to 4-30-17 to M6 New Rep 333 ET and PE 5-20-17 to 8-15-17 to M6 Bells & Whistles 667



Lot 29



Lot 30

31

SOUTHERN LEDGER 41833

1/1/2014 EM853167 P

Herd Size

LT LEDGER 0332 P M791626	LT BLUEGRASS 4017 P	LT ASSERTION 1277 P LT PEARL'S BREEZE 2236 P
	LT BRENDA 6120 PLD	LT RIO BRAVO 3181 P LT BRENDA'S EASE 3055PLD
	LT RIO BLANCO 1234 P	WCR PRIME CUT 764 PLD LT PRAIRIE MAID 4054
M6 MS BLANCO GRID 0172 P ET EF1136491	M6 MS 104 DUKE 540 P ET	M6 GRID MAKER 104 PET M6 MS DUKE 9497 PET

BW: 85 AWW: 722

CE	BW	WW	YW	Milk	MCE	Mtnl	SC	TSI
EPDs: 5.5	-1.3	14	41	10	2.3	17	1.5	197.7

Selling full interest and full possession.

33

SOUTHERN MISS KONA 46805

12/23/2014 F1205015 P

SOUTHERN ROYCE 01611 EM795045	COOLEY ROYCE 1107T39	SCHURRTOP HCR RANCHER MS COOLEY S DUKE 1107N60
	SCC MISS DUKE 2507 ET	2UP PEUGEOT ET CR MISS DUKE 157
	LT RIO BLANCO 1234 P	WCR PRIME CUT 764 PLD LT PRAIRIE MAID 4054
M6 MS BLANCO GRID 0172 P ET EF1136491	M6 MS 104 DUKE 540 P ET	M6 GRID MAKER 104 PET M6 MS DUKE 9497 PET

CE	BW	WW	YW	Milk	MCE	Mtnl	SC	TSI
EPDs: 4.6	-0.8	24	51	11	2.1	23	0.9	199.39

PE 3-9-17 to 4-30-17 to M6 Fresh Bravo 2109 ET and PE 4-30-17 to 5-5-17 to M6 Next Step 164 P and PE 5-9-17 to 8-15-17 to M6 Fresh Bravo 2109 ET



M6 Ms E46's Duke 248 PET

M6 Ms E46's Duke 248 P ET has taken her place as one of the breed's greatest donors! Besides being the maternal grand-dam of Lot 1 and New Standard 842 she has produced a total of 163 progeny registered at AICA, including one of the all-time high selling bulls in breed history M6 Right Now 5239 P ET at \$170,000. Take a look at several ET sire groups on the following pages and see if you don't agree there is maternal strength and power in this large cow family!



Lot 36

39 SOUTHERN LARA 34017
8/19/2013 EF1183344 P

CE	BW	WW	YW	Milk	MCE	Mtnl	SC	TSI	
EPDs:	5.9	0.6	31	57	7	6.3	22	1.1	199.11

AI 3-24-17 to CCC WC Resource 417 P and PE 4-4-17 to 6-6-17 to LT Blue Mountain 1041 Pld and PE 6-6-17 to 6-22-17 to M6 Cool Bachelor 383 ET and PE 6-22-17 to 8-15-17 to M&M Ledger 2543 P/S

40 SOUTHERN LARA 45557
9/3/2014 EF1205026 P

M6 GRID MAKER 104 PET M633377	WCR SIR TRADITION 066	WCR SIR TRADITION 4402 IDEAL 809 45 OF 25
M6 MS E46'S DUKE 248 PET F967918	VCR MISS MAC IV 317	WCR SIR FA MAC 2244 VCR MISS DUCHESS 113 PLD
	LHD CIGAR E46	LHD MR PERFECT Y416 LHD MS CLASSIC BELL X613
	M6 MS DUKE 009 PLD	VCR SIR DUKE 914 PLD MOORES MS MAKER 7410 P

CE	BW	WW	YW	Milk	MCE	Mtnl	SC	TSI	
EPDs:	3.7	1.8	36	65	7	4.6	25	1.1	205.03

PE 3-9-17 to 4-30-17 to M6 New Rep 333 ET and PE 5-20-17 to 8-15-17 to M6 Bells & Whistles 667

34 SOUTHERN LARA 38058
11/2/2013 EF1184595 P

CE	BW	WW	YW	Milk	MCE	Mtnl	SC	TSI	
EPDs:	7	0.9	37	61	9	4.6	27	1.3	196.68

PE 3-9-17 to 4-30-17 to M6 Fresh Bravo 2109 ET and PE 4-30-17 to 5-5-17 to M6 Next Step 164 P and PE 5-9-17 to 8-15-17 to M6 Fresh Bravo 2109 ET

35 SOUTHERN LARA 38061
11/5/2013 EF1184597 P

CE	BW	WW	YW	Milk	MCE	Mtnl	SC	TSI	
EPDs:	7	0.9	37	61	9	4.6	27	1.3	196.68

AI 3-24-17 to WC Milestone 5223 P and PE 4-14-17 to 8-15-17 to LT Blue Mountain 1041 Pld

36 SOUTHERN LARA 38062
11/8/2013 EF1184598 P

CE	BW	WW	YW	Milk	MCE	Mtnl	SC	TSI	
EPDs:	7	0.9	37	61	9	4.6	27	1.3	196.68

AI 3-24-17 to WC Milestone 5223 P and PE 4-14-17 to 8-15-17 to LT Blue Mountain 1041 Pld

37 SOUTHERN LARA 38067
11/10/2013 EF1184600 P

CE	BW	WW	YW	Milk	MCE	Mtnl	SC	TSI	
EPDs:	7	0.9	37	61	9	4.6	27	1.3	196.68

PE 3-9-17 to 4-27-17 to M6 Fresh Bravo 2109 and PE 4-27-17 to 4-30-17 to Southern Ledger 35084 and PE 4-30-17 to 8-15-17 to M6 Confidence 503

38 SOUTHERN LARA 38072
11/1/2013 EF1184602 P

VCR SIR DUKE 914 PLD M297007	WCR SIR DUKE 761	BR DUKE 261 WCR MISS TRADITION 8335
	WCR MISS MAC IV 534	WCR SIR FA MAC 2244 MISS DOC 509
M6 MS E46'S DUKE 248 PET F967918	LHD CIGAR E46	LHD MR PERFECT Y416 LHD MS CLASSIC BELL X613
	M6 MS DUKE 009 PLD	VCR SIR DUKE 914 PLD MOORES MS MAKER 7410 P

CE	BW	WW	YW	Milk	MCE	Mtnl	SC	TSI	
EPDs:	7	0.9	37	61	9	4.6	27	1.3	196.68

PE 3-9-17 to 4-30-17 to M6 Fresh Bravo 2109 ET and PE 4-30-17 to 5-5-17 to M6 Next Step 164 P and PE 5-9-17 to 8-15-17 to M6 Fresh Bravo 2109 ET



Lot 39

41

SOUTHERN LARA 38096

12/9/2013 EF1187595 P

CE	BW	WW	YW	Milk	MCE	Mtnl	SC	TSI
----	----	----	----	------	-----	------	----	-----

EPDs: 3.8 1.5 43 72 9 3.2 31 1.5 206.91

AI 3-24-17 to WC Milestone 5223 P and PE 4-14-17 to 8-15-17 to LT Blue Mountain 1041 Pld

42

SOUTHERN LARA 38099

12/10/2013 EF1187601 P

CE	BW	WW	YW	Milk	MCE	Mtnl	SC	TSI
----	----	----	----	------	-----	------	----	-----

EPDs: 6.3 0.4 39 67 11 6 30 1.5 204.33

AI 3-24-17 to WC Milestone 5223 P and PE 4-4-17 to 6-6-17 to LT Blue Mountain 1041 Pld and PE 6-6-17 to 6-22-17 to M6 Cool Bachelor 383 ET and PE 6-22-17 to 8-15-17 to M&M Ledger 2543 P/S

43

SOUTHERN LARA 38100

12/10/2013 EF1187600 P

CE	BW	WW	YW	Milk	MCE	Mtnl	SC	TSI
----	----	----	----	------	-----	------	----	-----

EPDs: 3.8 1.3 41 69 6 3.2 27 1.5 204.59

AI 3-24-17 to CCC WC Resource 417 P and PE 4-14-17 to 8-15-17 to LT Blue Mountain 1041 Pld

44

SOUTHERN LARA 38102

12/10/2013 EF1187602 P

M6 NEXT STEP 164 P
M802023

M6 FRESH AIR 8165 P ET

THREE TREES WIND 0383 ET
SR LADY EASE 914 ET

M6 MS BRAVO GRID 831 ET

LT RIO BRAVO 3181 P
M6 MS GRID MAKER 2175 ET

LHD CIGAR E46

LHD MR PERFECT Y416
LHD MS CLASSIC BELL X613

M6 MS E46'S DUKE 248 PET
F967918

M6 MS DUKE 009 PLD

VCR SIR DUKE 914 PLD
MOORES MS MAKER 7410 P

CE	BW	WW	YW	Milk	MCE	Mtnl	SC	TSI
----	----	----	----	------	-----	------	----	-----

EPDs: 3.8 1.5 43 73 10 3.9 31 1.5 207.74

AI 3-24-17 to WC Milestone 5223 P and PE 4-14-17 to 8-15-17 to LT Blue Mountain 1041 Pld



M6 Fresh Air 8165 P ET — Sire of Lots 45-50



SR Lady Ease 914 ET — Dam of Fresh Air



Lot 43

45

SOUTHERN LARA 38112

12/17/2013 EF1187606 P

CE	BW	WW	YW	Milk	MCE	Mtnl	SC	TSI
----	----	----	----	------	-----	------	----	-----

EPDs: 0.5 1.9 40 66 5 4.7 25 1.4 201.25

AI 3-24-17 to WC Milestone 5223 P and PE 4-4-17 to 6-6-17 to LT Blue Mountain 1041 Pld and PE 6-6-17 to 6-22-17 to M6 Cool Bachelor 383 ET and PE 6-22-17 to 8-15-17 to M&M Ledger 2543 P/S

46

SOUTHERN LARA 45558

9/11/2014 EF1203096 P

CE	BW	WW	YW	Milk	MCE	Mtnl	SC	TSI
----	----	----	----	------	-----	------	----	-----

EPDs: 2.4 0.8 34 57 2 3.7 19 1.4 193.99

PE 3-9-17 to 4-30-17 to M6 New Rep 333 ET and PE 5-20-17 to 8-15-17 to M6 Bells & Whistles 667

47

SOUTHERN LARA 45559

9/6/2014 EF1203095 P

CE	BW	WW	YW	Milk	MCE	Mtnl	SC	TSI
----	----	----	----	------	-----	------	----	-----

EPDs: 4.2 0.2 35 59 6 4.2 23 1.4 196.47

PE 3-9-17 to 4-30-17 to M6 New Rep 333 ET and PE 5-20-17 to 8-15-17 to M6 Bells & Whistles 667

48

SOUTHERN LARA 45560

9/16/2014 EF1203094 P

CE	BW	WW	YW	Milk	MCE	Mtnl	SC	TSI
----	----	----	----	------	-----	------	----	-----

EPDs: 4.4 -0.1 33 55 0 4.7 17 1.4 192.61

PE 3-9-17 to 4-30-17 to M6 New Rep 333 ET and PE 5-20-17 to 8-15-17 to M6 Bells & Whistles 667

49

SOUTHERN LARA 45561

9/9/2014 EF1203093 P

CE	BW	WW	YW	Milk	MCE	Mtnl	SC	TSI
----	----	----	----	------	-----	------	----	-----

EPDs: 0.6 1.6 36 61 7 3.3 25 1.4 196.79

PE 3-8-17 to 4-30-17 to Southern Ledger 35084 and PE 4-30-17 to 8-15-17 to M6 Confidence 503

50

SOUTHERN LARA 45562

9/6/2014 EF1203092 P

M6 FRESH AIR 8165 P ET
EM772333

THREE TREES WIND 0383 ET

LT WYOMING WIND 4020 PLD
THREE TREES NANCY 8121ET

SR LADY EASE 914 ET

VCR SIR DUKE 914 PLD
CCF LADY GERMAINE 718PET

LHD CIGAR E46

LHD MR PERFECT Y416
LHD MS CLASSIC BELL X613

M6 MS E46'S DUKE 248 PET
F967918

M6 MS DUKE 009 PLD

VCR SIR DUKE 914 PLD
MOORES MS MAKER 7410 P

CE	BW	WW	YW	Milk	MCE	Mtnl	SC	TSI
----	----	----	----	------	-----	------	----	-----

EPDs: 2.3 1.1 38 64 5 3.6 24 1.4 199.55

PE 3-9-17 to 4-30-17 to M6 New Rep 333 ET and PE 5-20-17 to 8-15-17 to M6 Bells & Whistles 667



WC Capital Gain 2220 P ET — Sire of Lots 51-54

55 **SOUTHERN LARA 46377**
 11/22/2014 EF1213404 P

LHD CIGAR E46	LHD MR PERFECT Y416
JDJ SMOKESTER J1377 P ET	LHD MS CLASSIC BELL X613
JD MS COMMANDER B309	TA 854 SHOW COMMANDER
LHD CIGAR E46	LHD MS CLASSIC ALI W177
M6 MS E46'S DUKE 248 PET	LHD MR PERFECT Y416
F967918	LHD MS CLASSIC BELL X613
M6 MS DUKE 009 PLD	VCR SIR DUKE 914 PLD
	MOORES MS MAKER 7410 P

CE	BW	WW	YW	Milk	MCE	Mtnl	SC	TSI	
EPDs:	0.6	2.4	33	51	10	2.1	26	1.3	181.93

PE 3-8-17 to 4-30-17 to Southern Ledger 35084 and PE 4-30-17 to 8-15-17 to M6 Confidence 503

56 **SOUTHERN LARA 45568**
 9/14/2014 EF1205017 P

SCHURRTOP HCR RANCHER	SCHURRTOP EASE 8953 PLD
COOLEY ROYCE 1107T39	SCHURRTOP ML 6056 1184 P
M745957	WCR SIR DUKE 17J ET P
MS COOLEY S DUKE 1107N60	MS CCR TRADIT 1107K7 PET
LHD CIGAR E46	LHD MR PERFECT Y416
M6 MS E46'S DUKE 248 PET	LHD MS CLASSIC BELL X613
F967918	VCR SIR DUKE 914 PLD
M6 MS DUKE 009 PLD	MOORES MS MAKER 7410 P

CE	BW	WW	YW	Milk	MCE	Mtnl	SC	TSI	
EPDs:	-1	3	37	70	10	2.7	28	1.4	207.75

PE 3-9-17 to 4-30-17 to M6 New Rep 333 ET and PE 5-20-17 to 8-15-17 to M6 Bells & Whistles 667

58 **SOUTHERN LARA 61256**
 2/19/2016 F1231119 P

LT RIO BRAVO 3181 P	LT RIO BLANCO 1234 P
SOUTHERN RIO BRAVO 35085	LT 7N OF DUKE 9083 PLD
EM844647	LT WYOMING WIND 4020 PLD
SCC DUTCHESS 0038 ET	RC MS BUDSMYDAD458POLLED
M6 GRID MAKER 104 PET	WCR SIR TRADITION 066
SOUTHERN LARA 34017	VCR MISS MAC IV 317
EF1183344	LHD CIGAR E46
M6 MS E46'S DUKE 248 PET	M6 MS DUKE 009 PLD

CE	BW	WW	YW	Milk	MCE	Mtnl	SC	TSI	
EPDs:	6.4	-0.5	27	53	11	4	24	1.2	198.95

PE 5-15-17 to 6-26-17 to M6 Ring Da Bell 469 ET

51 **SOUTHERN LARA 45563**
 9/10/2014 EF1203090 P

CE	BW	WW	YW	Milk	MCE	Mtnl	SC	TSI	
EPDs:	2.6	2	41	76	6	4.9	26	1.4	213.7

PE 3-9-17 to 4-30-17 to M6 New Rep 333 ET and PE 5-20-17 to 8-15-17 to M6 Bells & Whistles 667

52 **SOUTHERN LARA 45564**
 9/7/2014 EF1203091 P

CE	BW	WW	YW	Milk	MCE	Mtnl	SC	TSI	
EPDs:	6.4	0.2	34	64	5	6.5	22	1.4	205.7

PE 3-8-17 to 4-27-17 to Southern Ledger 35084 and PE 4-27-17 to 4-30-17 to M6 Fresh Bravo 2109 ET and PE 4-30-17 to 5-5-17 to M6 Next Step 164 P and PE 5-5-17 to 8-15-17 to M6 Fresh Bravo 2109 ET

53 **SOUTHERN LARA 45565**
 9/14/2014 EF1203089 P

CE	BW	WW	YW	Milk	MCE	Mtnl	SC	TSI	
EPDs:	6	0.8	41	76	6	5.9	27	1.4	215.19

PE 3-8-17 to 4-30-17 to Southern Ledger 35084 and PE 4-30-17 to 8-15-17 to M6 Confidence 503

54 **SOUTHERN LARA 45566**
 9/9/2014 EF1203088 P

WC CAPITAL GAIN 2220 P ET	LT LEDGER 0332 P	LT BLUEGRASS 4017 P
EM815504	JWK CLARICE J139 ET	LT BRENDA 6120 PLD
M6 MS E46'S DUKE 248 PET	LHD CIGAR E46	VCR SIR DUKE 914 PLD
F967918	M6 MS DUKE 009 PLD	JWK CLARICE D050 ET
		LHD MR PERFECT Y416
		LHD MS CLASSIC BELL X613
		VCR SIR DUKE 914 PLD
		MOORES MS MAKER 7410 P

CE	BW	WW	YW	Milk	MCE	Mtnl	SC	TSI	
EPDs:	4.6	1	36	68	5	5.8	23	1.4	208.05

PE 3-8-17 to 4-30-17 to Southern Ledger 35084 and PE 4-30-17 to 8-15-17 to M6 Confidence 503

57 **ROR COOL LADY 485**
 11/13/2013 F1184686 D

M6 COOL REP 8108 ET	M6 COOL DUDE 6463 P ET	M6 FUNCTION 169 PET
EM770701	SR LADY EASE 914 ET	MISS LPF 630 MAC
LS MS BIG TOP 6452 P ET	M6 BIG TOP 268 PLD ET	VCR SIR DUKE 914 PLD
EF1051420	M6 MS E46'S DUKE 248 PET	CCF LADY GERMAINE 718PET
		LHD CIGAR E46
		M6 MS IMPRESSIVE 8380PLD
		LHD CIGAR E46
		M6 MS DUKE 009 PLD

CE	BW	WW	YW	Milk	MCE	Mtnl	SC	TSI	
EPDs:	2.8	1.3	38	58	10	5.3	29	1.2	196.18

PE 3-9-17 to 4-30-17 to M6 New Rep 333 ET and PE 5-20-17 to 8-15-17 to M6 Bells & Whistles 667

59 **SOUTHERN LARA 61281**
 2/25/2016 F1231122 P

LT RIO BRAVO 3181 P	LT RIO BLANCO 1234 P
SOUTHERN RIO BRAVO 35085	LT 7N OF DUKE 9083 PLD
EM844647	LT WYOMING WIND 4020 PLD
SCC DUTCHESS 0038 ET	RC MS BUDSMYDAD458POLLED
M6 FRESH AIR 8165 P ET	THREE TREES WIND 0383 ET
SOUTHERN LARA 38112	SR LADY EASE 914 ET
EF1187606	LHD CIGAR E46
M6 MS E46'S DUKE 248 PET	M6 MS DUKE 009 PLD

CE	BW	WW	YW	Milk	MCE	Mtnl	SC	TSI	
EPDs:	3	0.7	34	61	9	2.9	26	1.3	202.3

AI 4-21-17 to LT Ledger 0332 P and PE 5-15-17 to 6-26-17 to M6 Ring Da Bell 469 ET

60

FSR CRISTINA 641 ET

10/6/2011 EF1180651 P

CE	BW	WW	YW	Milk	MCE	Mtnl	SC	TSI	
EPDs:	6.2	-0.3	28	56	18	4.6	32	0.8	204.7

AI 3-24-17 to WC Milestone 5223 P and PE 4-4-17 to 6-6-17 to LT Blue Mountain 1041 Pld and PE 6-6-17 to 6-22-17 to M6 Cool Bachelor 383 ET and PE 6-22-17 to 8-15-17 to M&M Ledger 2543 P/S

61

FSR SHAUNI 424 ET

11/6/2011 EF1180642 P

M6 GRID MAKER 104 PET M633377	WCR SIR TRADITION 066	WCR SIR TRADITION 4402 IDEAL 809 45 OF 25
	VCR MISS MAC IV 317	WCR SIR FA MAC 2244 VCR MISS DUCHESS 113 PLD WCR SIR DUKE 761 WCR MISS MAC IV 534
JWK CLARICE J139 ET F860721	VCR SIR DUKE 914 PLD	WCR SIR FA MAC 2244 HBR LADY GI 201 P ET
	JWK CLARICE D050 ET	

CE	BW	WW	YW	Milk	MCE	Mtnl	SC	TSI	
EPDs:	5.9	0	29	58	19	4.1	33	0.8	205.81

AI 3-24-17 to CCC WC Resource 417 P and PE 4-14-17 to 8-15-17 to LT Blue Mountain 1041 Pld

62

FSR KAT 309 ET

10/18/2011 EF1180639 P

JDJ SMOKESTER J1377 P ET M509419	LHD CIGAR E46	LHD MR PERFECT Y416 LHD MS CLASSIC BELL X613
	JD MS COMMANDER B309	TA 854 SHOW COMMANDER LHD MS CLASSIC ALI W177 WCR SIR DUKE 761 WCR MISS MAC IV 534
JWK CLARICE J139 ET F860721	VCR SIR DUKE 914 PLD	WCR SIR FA MAC 2244 HBR LADY GI 201 P ET
	JWK CLARICE D050 ET	

CE	BW	WW	YW	Milk	MCE	Mtnl	SC	TSI	
EPDs:	1	1.8	32	55	27	0.1	43	1	191.82

PE 2-10-17 to 6-6-17 to M6 Cool Bachelor 383 ET and PE 6-26-17 to 8-15-17 to LT Blue Mountain 1041 Pld

63

SOUTHERN LESLIE 46195

11/15/2014 F1213471 P

WR WRANGLER W601 M779102	CMF 192 WRANGLER 256	BALDRIDGE FASTTRACK 82F CMF 138 OF D040 192
	WR MISS PRINCESS T629	OAKDALE DUKE 9003P WR EASE 4412 WCR SIR TRADITION 066 VCR MISS MAC IV 317
FSR CRISTINA 641 ET EF1180651	M6 GRID MAKER 104 PET	VCR SIR DUKE 914 PLD JWK CLARICE D050 ET
	JWK CLARICE J139 ET	

CE	BW	WW	YW	Milk	MCE	Mtnl	SC	TSI	
EPDs:	8.2	-1	38	63	11	6.5	30	1.2	205.88

PE 3-9-17 to 4-30-17 to M6 New Rep 333 ET and PE 5-20-17 to 8-15-17 to M6 Bells & Whistles 667

65

SOUTHERN LESLIE 61282

2/25/2016 F1231123 P

M6 NEW REP 333 ET EM844467	M6 COOL REP 8108 ET	M6 COOL DUDE 6463 P ET SR LADY EASE 914 ET
	M6 MS BRAVO GRID 831 ET	LT RIO BRAVO 3181 P M6 MS GRID MAKER 2175 ET WCR SIR TRADITION 066 VCR MISS MAC IV 317
FSR CRISTINA 641 ET EF1180651	M6 GRID MAKER 104 PET	VCR SIR DUKE 914 PLD JWK CLARICE D050 ET
	JWK CLARICE J139 ET	

CE	BW	WW	YW	Milk	MCE	Mtnl	SC	TSI	
EPDs:	6.8	-1.2	31	59	22	4.1	37	1.2	207.56

AI 4-21-17 to LT Ledger 0332 P and PE 5-15-17 to 6-26-17 to M6 Ring Da Bell 469 ET



JWK Clarice J139 ET—Dam of Lots 60-62 & granddam of Lots 63-65. J139 is truly one of the great donors of the breed



Lot 62

64

SOUTHERN CLARICE 55109

10/13/2015 F1234222 P

M6 NEW REP 333 ET EM844467	M6 COOL REP 8108 ET	M6 COOL DUDE 6463 P ET SR LADY EASE 914 ET
	M6 MS BRAVO GRID 831 ET	LT RIO BRAVO 3181 P M6 MS GRID MAKER 2175 ET LHD CIGAR E46 JD MS COMMANDER B309
FSR KAT 309 ET EF1180639	JDJ SMOKESTER J1377 P ET	VCR SIR DUKE 914 PLD JWK CLARICE D050 ET
	JWK CLARICE J139 ET	

CE	BW	WW	YW	Milk	MCE	Mtnl	SC	TSI	
EPDs:	1.2	1.9	43	73	24	0.8	46	1.3	211.56

AI 2-14-17 to LT Ledger 0332 P and PE 2-18-17 to 4-19-17 to Red Angus 5093C and PE 2-22-17 to 4-19-17 to M&M Ledger 2543 P/S and PE 4-19-17 to 8-15-17 to M6 Comfort Zone 565



Lot 65



Lot 66

66

DOUBLE-H TLC MARION 0429 ET

2/22/2010 EF1117783 P

M6 GRID MAKER 104 PET
M633377
WCR SIR TRADITION 066
VCR MISS MAC IV 317
JDJ SMOKESTER J1377 P ET
DA MS MARION 328 P ET
F989090
OW MISS MARION 0025 ET
WCR SIR TRADITION 4402
IDEAL 809 45 OF 25
WCR SIR FA MAC 2244
VCR MISS DUCHESS 113 PLD
LHD CIGAR E46
JD MS COMMANDER B309
BALDRIDGE FASTTRACK 82F
SCF MISS BONNIE MAC

CE	BW	WW	YW	Milk	MCE	Mtl	SC	TSI
EPDs: -1.6	1.9	36	64	15	-2.3	33	0.9	203.73

PE 1-16-17 to 3-10-17 to Bamboo Ledger 3363 and PE 4-4-17 to 4-30-17 to Southern Ledger 35084 and PE 4-30-17 to 8-15-17 to M6 Confidence 503
Southern Cattle Company purchased this great donor for \$20,000 to add her to her dam already at SCC. She is quickly becoming "one of the great ones" in the breed. She had her first calf in the spring 2012 and went immediately into transplant. Her first three sets of ET bull calves were outstanding sired by three different herd sires they had an average adjusted weaning weight of 729.7 lbs. with not a one under 700 lbs. Her dam #328 is a full sister to the popular DA Passport 502 and to the AICA Show Bull of the Year WC I'll Have Another. Just take a look at her exciting daughters selling from Lot 67 to 75!

68

SOUTHERN NELLIE 41256

1/18/2014 F1183652 P

M6 COOL REP 162
M815332
CAREY FRMS LUCY 613
M6 GRID MAKER 104 PET
DOUBLE-H TLC MARION 0429 ET
EF1117783
DA MS MARION 328 P ET
M6 COOL DUDE 6463 P ET
SR LADY EASE 914 ET
LT ASSERTION 1277 P
PC MS LUCY 436
WCR SIR TRADITION 066
VCR MISS MAC IV 317
JDJ SMOKESTER J1377 P ET
OW MISS MARION 0025 ET

CE	BW	WW	YW	Milk	MCE	Mtl	SC	TSI
EPDs: -2.7	3	47	74	12	0.1	36	1	208.53

PE 4-4-17 to 6-6-17 to LT Blue Mountain 1041 Pld and PE 6-6-17 to 6-22-17 to M6 Cool Bachelor 383 ET and PE 6-22-17 to 8-15-17 to M&M Ledger 2543 P/S

67

SOUTHERN NELLIE 38055

11/1/2013 EF1185924 P

VCR SIR DUKE 914 PLD
M297007
WCR MISS MAC IV 534
M6 GRID MAKER 104 PET
DOUBLE-H TLC MARION 0429 ET
EF1117783
DA MS MARION 328 P ET
BR DUKE 261
WCR MISS TRADITION 8335
WCR SIR FA MAC 2244
MISS DOC 509
WCR SIR TRADITION 066
VCR MISS MAC IV 317
JDJ SMOKESTER J1377 P ET
OW MISS MARION 0025 ET

CE	BW	WW	YW	Milk	MCE	Mtl	SC	TSI
EPDs: 5	0.8	37	64	20	1	38	1.1	204.54

AI 3-24-17 to CCC WC Resource 417 P and PE 4-4-17 to 6-6-17 to LT Blue Mountain 1041 Pld and PE 6-6-17 to 6-22-17 to M6 Cool Bachelor 383 ET and PE 6-22-17 to 8-15-17 to M&M Ledger 2543 P/S



OW Miss Marion 0025 ET

69

SOUTHERN NELLIE 38103

12/11/2013 EF1187603 P

CE	BW	WW	YW	Milk	MCE	Mtnl	SC	TSI	
EPDs:	0.3	0.4	39	69	17	-6.2	36	1.2	209.97

PE 4-4-17 to 6-6-17 to LT Blue Mountain 1041 Pld and PE 6-6-17 to 6-22-17 to M6 Cool Bachelor 383 ET and PE 6-22-17 to 8-15-17 to M&M Ledger 2543 P/S

70

SOUTHERN NELLIE 38104

12/13/2013 EF1187604 H

CE	BW	WW	YW	Milk	MCE	Mtnl	SC	TSI	
EPDs:	3.4	0.7	44	77	19	0.5	41	1.2	216.82

CE	BW	WW	YW	Milk	MCE	Mtnl	SC	TSI	
EPDs:	3.4	0.7	44	77	19	0.5	41	1.2	216.82

AI 3-24-17 to CCC WC Resource 417 P and PE 4-4-17 to 6-6-17 to LT Blue Mountain 1041 Pld and PE 6-6-17 to 6-22-17 to M6 Cool Bachelor 383 ET and PE 6-22-17 to 8-15-17 to M&M Ledger 2543 P/S



JWK Clarice J139 ET—Dam of WC Capital Gain 2220

71

SOUTHERN NELLIE 51091

1/15/2015 F1213848 P

CE	BW	WW	YW	Milk	MCE	Mtnl	SC	TSI	
EPDs:	-2.2	1.7	37	65	15	-1.4	33	1.1	205.44

CE	BW	WW	YW	Milk	MCE	Mtnl	SC	TSI	
EPDs:	-2.2	1.7	37	65	15	-1.4	33	1.1	205.44

PE 3-9-17 to 4-30-17 to M6 Fresh Bravo 2109 ET and PE 4-30-17 to 5-5-17 to M6 Next Step 164 P and PE 5-9-17 to 8-15-17 to M6 Fresh Bravo 2109 ET



Lot 74

72

SOUTHERN NELLIE 5206

12/29/2015 EF1223945 P

CE	BW	WW	YW	Milk	MCE	Mtnl	SC	TSI	
EPDs:	2.9	0.5	36	71	15	1.6	33	1.2	215.92

AI 4-21-17 to LT Ledger 0332 P and PE 5-15-17 to 6-26-17 to M6 Ring Da Bell 469 ET

73

SOUTHERN NELLIE 6207

1/5/2016 EF1223950 P

CE	BW	WW	YW	Milk	MCE	Mtnl	SC	TSI	
EPDs:	2.9	0.5	36	71	15	1.6	33	1.2	215.89

CE	BW	WW	YW	Milk	MCE	Mtnl	SC	TSI	
EPDs:	2.9	0.5	36	71	15	1.6	33	1.2	215.89

AI 4-21-17 to LT Ledger 0332 P and PE 5-15-17 to 6-26-17 to M6 Ring Da Bell 469 ET

74

SOUTHERN NELLIE 6209

1/2/2016 EF1223951 P

CE	BW	WW	YW	Milk	MCE	Mtnl	SC	TSI	
EPDs:	2.3	0.5	34	67	9	0.4	26	1.4	215.84

AI 4-21-17 to M6 Comfort Zone 227 P and PE 5-15-17 to 6-26-17 to M6 Ring Da Bell 469 ET

75

SOUTHERN NELLIE 6210

1/2/2016 EF1223952 P

CE	BW	WW	YW	Milk	MCE	Mtnl	SC	TSI	
EPDs:	2.3	0.5	34	67	9	0.4	26	1.4	215.84

CE	BW	WW	YW	Milk	MCE	Mtnl	SC	TSI	
EPDs:	2.3	0.5	34	67	9	0.4	26	1.4	215.84

AI 4-21-17 to M6 Comfort Zone 227 P and PE 5-15-17 to 6-26-17 to M6 Ring Da Bell 469 ET



DA Ms Marion 328 ET

This cow family, backed by matriarch DA Ms Marion 328 P ET, is as powerful and numerous as any we will see on sale day. She first popped on the national scene in 2007 when she sold in the National Sale in Louisville for \$16,000! Since that date she has produced 108 ET and natural progeny with over the top production. Again, we will let you be the judge, go sort through her daughters and granddaughters on the next three pages. We know you will be impressed!

76

SOUTHERN NELLIE 38098

12/10/2013 EF1187599 H

CE	BW	WW	YW	Milk	MCE	Mtnl	SC	TSI
EPDs: -2.7	1.6	41	67	13	0.6	33	1.2	202.08

AI 3-24-17 to CCC WC Resource 417 P and PE 4-4-17 to 6-6-17 to LT Blue Mountain 1041 Pld and PE 6-6-17 to 6-22-17 to M6 Cool Bachelor 383 ET and PE 6-22-17 to 8-15-17 to M&M Ledger 2543 P/S

77

SOUTHERN NELLIE 38110

12/17/2013 EF1187632 P

CE	BW	WW	YW	Milk	MCE	Mtnl	SC	TSI
EPDs: -2.5	1.8	43	70	15	0.7	37	1.2	205.37

PE 3-8-17 to 4-30-17 to Southern Ledger 35084 and PE 4-30-17 to 8-15-17 to M6 Confidence 503

78

SOUTHERN NELLIE 38122

12/23/2013 EF1187633 P

M6 FRESH AIR 8165 P ET EM772333	THREE TREES WIND 0383 ET	LT WYOMING WIND 4020 PLD THREE TREES NANCY 8121ET
	SR LADY EASE 914 ET	VCR SIR DUKE 914 PLD CCF LADY GERMAINE 718PET
DA MS MARION 328 P ET F989090	JDJ SMOKESTER J1377 P ET	LHD CIGAR E46 JD MS COMMANDER B309
	OW MISS MARION 0025 ET	BALDRIDGE FASTTRACK 82F SCF MISS BONNIE MAC

CE	BW	WW	YW	Milk	MCE	Mtnl	SC	TSI
EPDs: -1.8	1	38	62	13	1.6	31	1.2	198.52

AI 3-24-17 to CCC WC Resource 417 P and PE 4-4-17 to 6-6-17 to LT Blue Mountain 1041 Pld and PE 6-6-17 to 6-22-17 to M6 Cool Bachelor 383 ET and PE 6-22-17 to 8-15-17 to M&M Ledger 2543 P/S



Lot 79

79

SOUTHERN NELLIE 35055

9/10/2013 EF1183502 P

LT RIO BRAVO 3181 P M665507	LT RIO BLANCO 1234 P	WCR PRIME CUT 764 PLD LT PRAIRIE MAID 4054
	LT 7N OF DUKE 9083 PLD	WCR SIR DUKE 611 LT UNLIMITED PRO 1128
DA MS MARION 328 P ET F989090	JDJ SMOKESTER J1377 P ET	LHD CIGAR E46 JD MS COMMANDER B309
	OW MISS MARION 0025 ET	BALDRIDGE FASTTRACK 82F SCF MISS BONNIE MAC

CE	BW	WW	YW	Milk	MCE	Mtnl	SC	TSI
EPDs: 0.1	0.6	33	60	17	0.1	34	1.2	203.01

AI 3-24-17 to CCC WC Resource 417 P and PE 4-4-17 to 6-6-17 to LT Blue Mountain 1041 Pld and PE 6-6-17 to 6-22-17 to M6 Cool Bachelor 383 ET and PE 6-22-17 to 8-15-17 to M&M Ledger 2543 P/S

80

SOUTHERN LEDGER 35084

9/18/2013 EM844646 P

Herd Size

LT LEDGER 0332 P
M791626

LT BLUEGRASS 4017 P

LT ASSERTION 1277 P
LT PEARL'S BREEZE 2236 P

LT BRENDA 6120 PLD

LT RIO BRAVO 3181 P
LT BRENDA'S EASE 3055PLD

JDJ SMOKESTER J1377 P ET

LHD CIGAR E46
JD MS COMMANDER B309

DA MS MARION 328 P ET
F989090

OW MISS MARION 0025 ET

BALDRIDGE FASTTRACK 82F
SCF MISS BONNIE MAC

BW: 84 AWW: 729

CE	BW	WW	YW	Milk	MCE	Mtnl	SC	TSI
EPDs:	-4.5	3.4	40	73	8	0.3	28	1.5 213.34

Selling full interest and full possession.



Lot 80

81

SOUTHERN NELLIE 35019

9/12/2013 EF1183499 P

CE	BW	WW	YW	Milk	MCE	Mtnl	SC	TSI
EPDs:	1.5	0.6	34	65	8	1.9	25	1.5 209.14

PE 4-4-17 to 6-6-17 to LT Blue Mountain 1041 Pld and PE 6-6-17 to 6-22-17 to M6 Cool Bachelor 383 ET and PE 6-22-17 to 8-15-17 to M&M Ledger 2543 P/S



Lot 81

82

SOUTHERN NELLIE 38093

12/1/2013 EF1187608 P

CE	BW	WW	YW	Milk	MCE	Mtnl	SC	TSI
EPDs:	2.4	0	30	59	10	3.1	25	1.5 205.16

AI 3-24-17 to WC Milestone 5223 P and PE 4-4-17 to 6-6-17 to LT Blue Mountain 1041 Pld and PE 6-6-17 to 6-22-17 to M6 Cool Bachelor 383 ET and PE 6-22-17 to 8-15-17 to M&M Ledger 2543 P/S



Lot 84

83

SOUTHERN NELLIE 38094

12/9/2013 EF1187597 P

CE	BW	WW	YW	Milk	MCE	Mtnl	SC	TSI
EPDs:	1.6	0.7	35	66	10	2.1	27	1.5 210.3

AI 3-24-17 to WC Milestone 5223 P and PE 4-4-17 to 6-6-17 to LT Blue Mountain 1041 Pld and PE 6-6-17 to 6-22-17 to M6 Cool Bachelor 383 ET and PE 6-22-17 to 8-15-17 to M&M Ledger 2543 P/S



Lot 85

84

SOUTHERN NELLIE 38095

12/9/2013 EF1187596 P

CE	BW	WW	YW	Milk	MCE	Mtnl	SC	TSI
EPDs:	1.7	0.5	34	64	8	2.3	25	1.5 208.53

AI 3-24-17 to WC Milestone 5223 P and PE 4-4-17 to 6-6-17 to LT Blue Mountain 1041 Pld and PE 6-6-17 to 6-22-17 to M6 Cool Bachelor 383 ET and PE 6-22-17 to 8-15-17 to M&M Ledger 2543 P/S

85

SOUTHERN NELLIE 38120

12/19/2013 EF1187598 P

LT LEDGER 0332 P
M791626

LT BLUEGRASS 4017 P

LT ASSERTION 1277 P
LT PEARL'S BREEZE 2236 P

LT BRENDA 6120 PLD

LT RIO BRAVO 3181 P
LT BRENDA'S EASE 3055PLD

JDJ SMOKESTER J1377 P ET

LHD CIGAR E46
JD MS COMMANDER B309

DA MS MARION 328 P ET
F989090

OW MISS MARION 0025 ET

BALDRIDGE FASTTRACK 82F
SCF MISS BONNIE MAC

CE	BW	WW	YW	Milk	MCE	Mtnl	SC	TSI
EPDs:	1	0.7	35	66	8	1.6	26	1.5 209.86

AI 3-24-17 to CCC WC Resource 417 P and PE 4-4-17 to 6-6-17 to LT Blue Mountain 1041 Pld and PE 6-6-17 to 6-22-17 to M6 Cool Bachelor 383 ET and PE 6-22-17 to 8-15-17 to M&M Ledger 2543 P/S



Keys Ten-Acious 166S—Sire of Lot 86



LT Blue Mountain 1041 PLD—Sire of Lot 87



M6 New Standard 842 P ET—Sire of Lot 88

89

SOUTHERN NELLIE 61095

1/16/2016 F1231113 P

M6 SLEEP EASY 734 PLD M739763	THREE TREES WIND 0383 ET	LT WYOMING WIND 4020 PLD THREE TREES NANCY 8121ET
	M6 MS 104 DUKE 540 P ET	M6 GRID MAKER 104 PET M6 MS DUKE 9497 PET
SOUTHERN NELLIE 35055 EF1183502	LT RIO BRAVO 3181 P	LT RIO BLANCO 1234 P LT 7N OF DUKE 9083 PLD
	DA MS MARION 328 P ET	JDJ SMOKESTER J1377 P ET OW MISS MARION 0025 ET

CE	BW	WW	YW	Milk	MCE	Mtnl	SC	TSI	
EPDs:	3.3	-1.1	33	60	14	1.2	30	1.1	205.8

AI 4-21-17 to LT Ledger 0332 P and PE 5-15-17 to 6-26-17 to M6 Ring Da Bell 469 ET

86

SOUTHERN NELLIE 38081

9/1/2013 EF1237129 P

KEYS TEN-ACIOUS 166S M724532	KEYS MCTENDER 279P	KEYS MCHENRY 24M KEYS ABE 70C
	MISS KEY MAYBELL 73N	KEYS HANDYMAN PLD 255H LTC MAYBELLINE 539 PLD
DA MS MARION 328 P ET F989090	JDJ SMOKESTER J1377 P ET	LHD CIGAR E46 JD MS COMMANDER B309
	OW MISS MARION 0025 ET	BALDRIDGE FASTTRACK 82F SCF MISS BONNIE MAC

CE	BW	WW	YW	Milk	MCE	Mtnl	SC	TSI	
EPDs:	-1.5	2.3	40	73	2	3.7	23	1.3	208.19

PE 4-4-17 to 8-15-17 to LT Blue Mountain 1041 PLD

87

SOUTHERN NELLIE 36610

11/27/2013 EF1183917 P

LT BLUE MOUNTAIN 1041 PLD M805531	LT BLUE VALUE 7903 ET	LT BLUEGRASS 4017 P LT UNLIMITED MAID 7184 P
	LT GRACIE 9007 POLLED	LT SILVER DISTANCE 5342P LT GRACIE'S EASE 7014 P
DA MS MARION 328 P ET F989090	JDJ SMOKESTER J1377 P ET	LHD CIGAR E46 JD MS COMMANDER B309
	OW MISS MARION 0025 ET	BALDRIDGE FASTTRACK 82F SCF MISS BONNIE MAC

CE	BW	WW	YW	Milk	MCE	Mtnl	SC	TSI	
EPDs:	-4.3	2.3	42	73	8	1.8	29	1.3	209.93

AI 3-24-17 to WC Milestone 5223 P and PE 4-4-17 to 6-6-17 to LT Blue Mountain 1041 PLD and PE 6-6-17 to 6-22-17 to M6 Cool Bachelor 383 ET and PE 6-22-17 to 8-15-17 to M&M Ledger 2543 P/S

88

SOUTHERN NELLIE 42046

3/12/2014 EF1191758 P

M6 NEW STANDARD 842 P ET EM756753	LT RIO BRAVO 3181 P	LT RIO BLANCO 1234 P LT 7N OF DUKE 9083 PLD
	M6 MS GRID MAKER 2175 ET	M6 GRID MAKER 104 PET M6 MS E46'S DUKE 248 PET
DA MS MARION 328 P ET F989090	JDJ SMOKESTER J1377 P ET	LHD CIGAR E46 JD MS COMMANDER B309
	OW MISS MARION 0025 ET	BALDRIDGE FASTTRACK 82F SCF MISS BONNIE MAC

CE	BW	WW	YW	Milk	MCE	Mtnl	SC	TSI	
EPDs:	1.8	0.6	41	76	18	0.6	38	1.8	218.01

PE 3-9-17 to 4-30-17 to M6 New Rep 333 ET and PE 5-20-17 to 8-15-17 to M6 Bells & Whistles 667

90

SOUTHERN NELLIE 61109

1/19/2016 F1231114 P

SOUTHERN RIO BRAVO 35085 EM844647	LT RIO BRAVO 3181 P	LT RIO BLANCO 1234 P LT 7N OF DUKE 9083 PLD
	SCC DUTCHESS 0038 ET	LT WYOMING WIND 4020 PLD RC MS BUDSMYDAD458POLLED
SOUTHERN NELLIE 35019 EF1183499	LT LEDGER 0332 P	LT BLUEGRASS 4017 P LT BRENDA 6120 PLD
	DA MS MARION 328 P ET	JDJ SMOKESTER J1377 P ET OW MISS MARION 0025 ET

CE	BW	WW	YW	Milk	MCE	Mtnl	SC	TSI	
EPDs:	3.9	-0.2	32	61	11	1.6	27	1.4	207.44

AI 4-21-17 to LT Ledger 0332 P and PE 5-15-17 to 6-26-17 to M6 Ring Da Bell 469 ET

91

SOUTHERN NELLIE 61129

1/21/2016 F1231116 P

SOUTHERN RIO BRAVO 35085 EM844647
 LT RIO BRAVO 3181 P
 SCC DUTCHESS 0038 ET
 SOUTHERN NELLIE 38120 EF1187598
 LT LEDGER 0332 P
 DA MS MARION 328 P ET

LT RIO BLANCO 1234 P
 LT 7N OF DUKE 9083 PLD
 LT WYOMING WIND 4020 PLD
 RC MS BUDSMYDAD458POLLED
 LT BLUEGRASS 4017 P
 LT BRENDA 6120 PLD
 JDJ SMOKESTER J1377 P ET
 OW MISS MARION 0025 ET

CE	BW	WW	YW	Milk	MCE	Mtnl	SC	TSI	
EPDs:	2.5	0.5	32	62	11	1.1	27	1.4	207.15

AI 4-21-17 to LT Ledger 0332 P and PE 5-15-17 to 6-26-17 to M6 Ring Da Bell 469 ET



SCC Dutchess 0038 ET—Grand dam of Lots 91-92

92

SOUTHERN NELLIE 61286

2/26/2016 F1231124 D

SOUTHERN RIO BRAVO 35085 EM844647
 LT RIO BRAVO 3181 P
 SCC DUTCHESS 0038 ET
 SOUTHERN NELLIE 38122 EF1187633
 M6 FRESH AIR 8165 P ET
 DA MS MARION 328 P ET

LT RIO BLANCO 1234 P
 LT 7N OF DUKE 9083 PLD
 LT WYOMING WIND 4020 PLD
 RC MS BUDSMYDAD458POLLED
 THREE TREES WIND 0383 ET
 SR LADY EASE 914 ET
 JDJ SMOKESTER J1377 P ET
 OW MISS MARION 0025 ET

CE	BW	WW	YW	Milk	MCE	Mtnl	SC	TSI	
EPDs:	0.8	0.8	33	59	13	1	30	1.2	200.16

AI 4-21-17 to LT Ledger 0332 P and PE 5-15-17 to 6-26-17 to M6 Ring Da Bell 469 ET

93

SOUTHERN NELLIE 62025

3/10/2016 F1231130 P

SOUTHERN TEN-ACIOUS 38033 EM844670
 KEYS TEN-ACIOUS 166S
 DA MS MARION 328 P ET
 SOUTHERN NELLIE 38093 EF1187608
 LT LEDGER 0332 P
 DA MS MARION 328 P ET

KEYS MCTENDER 279P
 MISS KEY MAYBELL 73N
 JDJ SMOKESTER J1377 P ET
 OW MISS MARION 0025 ET
 LT BLUEGRASS 4017 P
 LT BRENDA 6120 PLD
 JDJ SMOKESTER J1377 P ET
 OW MISS MARION 0025 ET

CE	BW	WW	YW	Milk	MCE	Mtnl	SC	TSI	
EPDs:	-1.4	1.6	38	70	6	2.6	25	1.4	209.21

AI 4-21-17 to LT Ledger 0332 P and PE 5-15-17 to 6-26-17 to M6 Ring Da Bell 469 ET

94

SOUTHERN NELLIE 61270

2/22/2016 F1231120 D

SOUTHERN TEN-ACIOUS 38033 EM844670
 KEYS TEN-ACIOUS 166S
 DA MS MARION 328 P ET
 SOUTHERN NELLIE 38103 EF1187603
 M6 NEXT STEP 164 P
 DOUBLE-H TLC MARION 0429 ET

KEYS MCTENDER 279P
 MISS KEY MAYBELL 73N
 JDJ SMOKESTER J1377 P ET
 OW MISS MARION 0025 ET
 M6 FRESH AIR 8165 P ET
 M6 MS BRAVO GRID 831 ET
 M6 GRID MAKER 104 PET
 DA MS MARION 328 P ET

CE	BW	WW	YW	Milk	MCE	Mtnl	SC	TSI	
EPDs:	-5.5	0.7	37	67	10	-4.3	28	1.3	206.19

AI 4-21-17 to LT Ledger 0332 P and PE 5-15-17 to 6-26-17 to M6 Ring Da Bell 469 ET



Double-H TLC Marion 0429 ET—Grand dam of Lots 94 & 96 & Paternal grand dam of Lots 91-92

95

SOUTHERN NELLIE 62045

3/23/2016 F1231131 P

SOUTHERN RIO BRAVO 35085 EM844647
 LT RIO BRAVO 3181 P
 SCC DUTCHESS 0038 ET
 SOUTHERN NELLIE 38095 EF1187596
 LT LEDGER 0332 P
 DA MS MARION 328 P ET

LT RIO BLANCO 1234 P
 LT 7N OF DUKE 9083 PLD
 LT WYOMING WIND 4020 PLD
 RC MS BUDSMYDAD458POLLED
 LT BLUEGRASS 4017 P
 LT BRENDA 6120 PLD
 JDJ SMOKESTER J1377 P ET
 OW MISS MARION 0025 ET

CE	BW	WW	YW	Milk	MCE	Mtnl	SC	TSI	
EPDs:	0.3	1.5	34	64	11	0.6	28	1.4	207.67

AI 4-21-17 to LT Ledger 0332 P and PE 5-15-17 to 6-26-17 to M6 Ring Da Bell 469 ET

96

SOUTHERN NELLIE 62009

3/4/2016 F1231128 H

SOUTHERN TEN-ACIOUS 38033 EM844670
 KEYS TEN-ACIOUS 166S
 DA MS MARION 328 P ET
 SOUTHERN NELLIE 38104 EF1187604
 M6 NEXT STEP 164 P
 DOUBLE-H TLC MARION 0429 ET

KEYS MCTENDER 279P
 MISS KEY MAYBELL 73N
 JDJ SMOKESTER J1377 P ET
 OW MISS MARION 0025 ET
 M6 FRESH AIR 8165 P ET
 M6 MS BRAVO GRID 831 ET
 M6 GRID MAKER 104 PET
 DA MS MARION 328 P ET

CE	BW	WW	YW	Milk	MCE	Mtnl	SC	TSI	
EPDs:	2	0.5	43	77	10	2.2	31	1.3	215.29

AI 4-21-17 to LT Ledger 0332 P and PE 5-15-17 to 6-26-17 to M6 Ring Da Bell 469 ET



Lot 99



Lot 100

101 **SOUTHERN ALAINE 51376**
2/7/2015 EF1213855 P

CE	BW	WW	YW	Milk	MCE	Mtnl	SC	TSI	
EPDs:	0.4	1.3	35	62	13	2.7	30	1	203.14

PE 5-17-17 to 8-15-17 to M6 Cool Rep 8108 ET

102 **SOUTHERN ALAINE 51377**
2/5/2015 EF1213856 P

CE	BW	WW	YW	Milk	MCE	Mtnl	SC	TSI	
EPDs:	0.4	1.3	35	62	13	2.7	30	1	203.14

PE 5-17-17 to 8-15-17 to M6 Cool Rep 8108 ET

103 **SOUTHERN ALAINE 51378**
1/26/2015 EF1213857 P

CE	BW	WW	YW	Milk	MCE	Mtnl	SC	TSI	
EPDs:	0.4	1.3	35	62	13	2.7	30	1	203.14

PE 5-17-17 to 8-15-17 to M6 Cool Rep 8108 ET

104 **SOUTHERN ALAINE 51387**
2/10/2015 EF1213862 P

M6 FRESH AIR 8165 P ET EM772333	THREE TREES WIND 0383 ET	LT WYOMING WIND 4020 PLD THREE TREES NANCY 8121ET
	SR LADY EASE 914 ET	VCR SIR DUKE 914 PLD CCF LADY GERMAINE 718PET
	M6 GRID MAKER 104 PET	WCR SIR TRADITION 066 VCR MISS MAC IV 317
SRC MISS KENTAKE S03 ET EF1041559	LC MS EXPDITER 9419ET	LT WYOMING WIND 4020 PLD RAC MISS EXPDITER 2226

CE	BW	WW	YW	Milk	MCE	Mtnl	SC	TSI	
EPDs:	0.4	1.3	35	62	13	2.7	30	1	203.14

PE 1-18-17 to 4-7-17 to Southern Ledger 38028 and PE 4-10-17 to 8-15-17 to M6 Comfort Zone 565

This is another really good cow family that nobody ever took the time to get pictures of. But both S03 & S05 produced some outstanding progeny, some pictured here. SRC Miss Kentake S03 ET has produced 43 registered progeny and S05 has 22 progeny. Their full brother SRC Kentake S02 ET is still working in the purebred herds of Chip Stewart, Friendship Farms & Frankie Anthony, SEANA Charolais both in Kentucky.

97 **SCC-DC-WIA MS 24 KARAT 1 CH PLD**
4/2/2013 EF1168208 P

CE	BW	WW	YW	Milk	MCE	Mtnl	SC	TSI	
EPDs:	3.8	0.4	29	60	6	3.7	21	1.3	209.81

PE 3-9-17 to 4-30-17 to M6 New Rep 333 ET and PE 5-20-17 to 8-15-17 to M6 Bells & Whistles 667

98 **SOUTHERN ALAINE 5220**
12/17/2015 EF1223948 P

CE	BW	WW	YW	Milk	MCE	Mtnl	SC	TSI	
EPDs:	4.5	0.3	29	60	8	4.3	22	1.3	210.46

AI 4-21-17 to M6 Comfort Zone 227 P and PE 5-15-17 to 6-26-17 to M6 Ring Da Bell 469 ET

99 **SOUTHERN ALAINE 5221**
12/16/2015 EF1223946 P

CE	BW	WW	YW	Milk	MCE	Mtnl	SC	TSI	
EPDs:	4.5	0.3	29	60	8	4.3	22	1.3	210.46

AI 4-21-17 to M6 Comfort Zone 227 P and PE 5-15-17 to 6-26-17 to M6 Ring Da Bell 469 ET

100 **SOUTHERN ALAINE 5222**
12/9/2015 EF1223947 P

LT LEDGER 0332 P M791626	LT BLUEGRASS 4017 P	LT ASSERTION 1277 P LT PEARL'S BREEZE 2236 P
	LT BRENDA 6120 PLD	LT RIO BRAVO 3181 P LT BRENDA'S EASE 3055PLD
	M6 GRID MAKER 104 PET	WCR SIR TRADITION 066 VCR MISS MAC IV 317
SRC MISS KENTAKE S03 ET EF1041559	LC MS EXPDITER 9419ET	LT WYOMING WIND 4020 PLD RAC MISS EXPDITER 2226

CE	BW	WW	YW	Milk	MCE	Mtnl	SC	TSI	
EPDs:	4.5	0.3	29	60	8	4.3	22	1.3	210.46

AI 4-21-17 to M6 Comfort Zone 227 P and PE 5-15-17 to 6-26-17 to M6 Ring Da Bell 469 ET



LT Ledger 0332 P – Sire of Lots 97 – 100

105 **SOUTHERN ALAINE 51336**
1/10/2015 EF1213849 P

CE	BW	WW	YW	Milk	MCE	Mtnl	SC	TSI
EPDs:	1.9	1.3	34	59	9	2.6	26	0.7 197.75

PE 1-18-17 to 4-7-17 to Southern Ledger 38028 and PE 4-10-17 to 8-15-17 to M6 Comfort Zone 565

106 **SOUTHERN ALAINE 51337**
1/15/2015 EF1213850 P

CE	BW	WW	YW	Milk	MCE	Mtnl	SC	TSI
EPDs:	1.9	1.3	34	59	9	2.6	26	0.7 197.75

PE 1-18-17 to 4-7-17 to Southern Ledger 38028 and PE 4-10-17 to 8-15-17 to M6 Comfort Zone 565

107 **SOUTHERN ALAINE 51340**
1/9/2015 EF1213851 P

CE	BW	WW	YW	Milk	MCE	Mtnl	SC	TSI
EPDs:	1.9	1.3	34	59	9	2.6	26	0.7 197.75

PE 4-4-17 to 8-15-17 to M6 Comfort Zone 565

108 **SOUTHERN ALAINE 51342**
1/9/2015 EF1213852 P

CE	BW	WW	YW	Milk	MCE	Mtnl	SC	TSI
EPDs:	1.9	1.3	34	59	9	2.6	26	0.7 197.75

PE 1-18-17 to 4-7-17 to Southern Ledger 38028 and PE 4-10-17 to 8-15-17 to M6 Comfort Zone 565

109 **SOUTHERN ALAINE 51359**
1/15/2015 EF1213703 P

BAMBOO/VPI PARADIGM M813498
SR MS DUKE 799
M6 GRID MAKER 104 PET
SRC MISS KENTAKE S03 ET EF1041559
LC MS EXPDITER 9419ET

DA PASSPORT 502 P ET
SHIFT 133Y
JDI SMOKESTER J1377 P ET
OW MISS MARION 0025 ET
BR DUKE 261
SR MS DUKE 325 ET
WCR SIR TRADITION 066
VCR MISS MAC IV 317
LT WYOMING WIND 4020 PLD
RAC MISS EXPDITER 2226

CE	BW	WW	YW	Milk	MCE	Mtnl	SC	TSI
EPDs:	1.9	1.3	34	59	9	2.6	26	0.7 197.75

PE 3-9-17 to 4-30-17 to M6 Fresh Bravo 2109 ET and PE 4-30-17 to 5-5-17 to M6 Next Step 164 P and PE 5-9-17 to 8-15-17 to M6 Fresh Bravo 2109 ET

111 **SOUTHERN KENTAKE 32164**
3/16/2013 EF1185957 P

CE	BW	WW	YW	Milk	MCE	Mtnl	SC	TSI
EPDs:	-1.2	2.1	38	67	15	0.2	34	1.1 207.24

AI 3-24-17 to CCC WC Resource 417 P and PE 4-4-17 to 6-6-17 to LT Blue Mountain 1041 Pld and PE 6-6-17 to 6-22-17 to M6 Cool Bachelor 383 ET and PE 6-22-17 to 8-15-17 to M&M Ledger 2543 P/S

112 **SOUTHERN MISS KENTAKE 51306**
1/23/2015 EF1204519 P

M6 FRESH AIR 8165 P ET EM772333
SR LADY EASE 914 ET
M6 GRID MAKER 104 PET
SRC MISS KENTAKE S05 ET F1041560
LC MS EXPDITER 9419ET

THREE TREES WIND 0383 ET
LT WYOMING WIND 4020 PLD
THREE TREES NANCY 8121ET
VCR SIR DUKE 914 PLD
CCF LADY GERMAINE 718PET
WCR SIR TRADITION 066
VCR MISS MAC IV 317
LT WYOMING WIND 4020 PLD
RAC MISS EXPDITER 2226

CE	BW	WW	YW	Milk	MCE	Mtnl	SC	TSI
EPDs:	0.9	1.1	34	62	14	2.5	31	1.1 203.56

PE 4-4-17 to 8-15-17 to LT Blue Mountain 1041 Pld



DA Passport 502 P ET— Paternal Grand sire of Lots 105-109

110 **SOUTHERN FRESH AIR 32163**
3/12/2013 EM845925 D *Herd Size*

M6 FRESH AIR 8165 P ET EM772333
SR LADY EASE 914 ET
M6 GRID MAKER 104 PET
SRC MISS KENTAKE S05 ET F1041560
LC MS EXPDITER 9419ET

THREE TREES WIND 0383 ET
SR LADY EASE 914 ET
M6 GRID MAKER 104 PET
LC MS EXPDITER 9419ET

LT WYOMING WIND 4020 PLD
THREE TREES NANCY 8121ET
VCR SIR DUKE 914 PLD
CCF LADY GERMAINE 718PET
WCR SIR TRADITION 066
VCR MISS MAC IV 317
LT WYOMING WIND 4020 PLD
RAC MISS EXPDITER 2226

BW: 98 AWW: 715

CE	BW	WW	YW	Milk	MCE	Mtnl	SC	TSI
EPDs:	0.9	1.1	34	62	14	2.5	31	1.1 203.56

Selling full interest and full possession.



Lot 113

113 **SOUTHERN MISS KENTAKE 36410**
11/18/2013 F1185949 P

M6 NEW PROMISE 103 P M797392
M6 MS 2237 BIG TIME516ET
M6 GRID MAKER 104 PET
SRC MISS KENTAKE S05 ET F1041560
LC MS EXPDITER 9419ET

M6 NEW STANDARD 842 P ET
M6 MS GRID MAKER 2175 ET
M6 BIG TOP 268 PLD ET
M6 MS 927 MARK 3108 ET
WCR SIR TRADITION 066
VCR MISS MAC IV 317
LT WYOMING WIND 4020 PLD
RAC MISS EXPDITER 2226

CE	BW	WW	YW	Milk	MCE	Mtnl	SC	TSI
EPDs:	5.3	0.1	29	48	16	5	30	1.2 192.97

AI 3-24-17 to WC Milestone 5223 P and PE 4-14-17 to 8-15-17 to LT Blue Mountain 1041 Pld



Lot 114

114 **M6 COOL BACHELOR 383 ET** *Herd Sire*
 8/24/2013 EM844473 D

M6 COOL REP 8108 ET EM770701	M6 COOL DUDE 6463 P ET	M6 FUNCTION 169 PET MISS LPF 630 MAC
	SR LADY EASE 914 ET	VCR SIR DUKE 914 PLD CCF LADY GERMAINE 718PET
	M6 NEW STANDARD 842 P ET	LT RIO BRAVO 3181 P
M6 MS NEW JEWEL 0155 PLD F1133537	M6 MS 5078 MARK 635 PLD ET	M6 MS GRID MAKER 2175 ET
		M6 MARK 7136 PLD M6MSD040UNLIMITED3103PET

BW: 82 AWW: 806 AYW: 1436

CE	BW	WW	YW	Milk	MCE	Mtl	SC	TSI
EPDs: -0.5	2.9	46	83	19	1.8	42	1.6	223.6

Selling 2/3 interest and full possession.

One exciting young herd sire! He was purchased by SCC out of the 2014 M6 Fall Event for \$21,000. He is a full brother to the 2015 M6 Ranch high-seller, M6 Slam Dunk 3115 P ET. His full sib sister also sells as Lot 115. 1/3 Semen interest owned by M6 Ranch.



M6 Ms New Jewel 0155 Pld

115 **SOUTHERN BETSY 42085**
 4/2/2014 EF1191760 D

M6 COOL REP 8108 ET EM770701	M6 COOL DUDE 6463 P ET	M6 FUNCTION 169 PET MISS LPF 630 MAC
	SR LADY EASE 914 ET	VCR SIR DUKE 914 PLD CCF LADY GERMAINE 718PET
	M6 NEW STANDARD 842 P ET	LT RIO BRAVO 3181 P
M6 MS NEW JEWEL 0155 PLD F1133537	M6 MS 5078 MARK 635 PLD ET	M6 MS GRID MAKER 2175 ET
		M6 MARK 7136 PLD M6MSD040UNLIMITED3103PET

CE	BW	WW	YW	Milk	MCE	Mtl	SC	TSI
EPDs: 4.1	0.4	42	75	19	3.2	39	1.6	218.38

PE 3-9-17 to 4-30-17 to M6 Fresh Bravo 2109 ET and PE 4-30-17 to 5-5-17 to M6 Next Step 164 P and PE 5-9-17 to 8-15-17 to M6 Fresh Bravo 2109 ET

The Ms Jewel 0155 cow family consists of the Ms 5078 Mark 635 donor, the Ms Unlimited 3103 donor and finally back to the one that started it all – WCR Miss L06 5078 ET P! #5078 was purchased by SCC out of the 1998 20th National Charolais Sale many years ago for \$10,500 from Jensen Charolais in South Dakota. In November 2002 she topped the Southern Mature Cow Herd Dispersal Sale at \$25,000! She produced some great females across the country including 3103, K285, K300 who sold for \$30,000, K385 and SCC Miss 3027 ET the great donor for Wright Charolais. Ms 5078 Mark 635 quickly became a donor of record when she produced Ms Jewel 0155. One-half interest in her sold for \$36,000 and she produced sons that sold for \$21,000, \$45,000, \$22,000 and \$12,000. A daughter sold for \$19,000. In 2016 they sold all of Ms Jewel 0155 for \$32,500. Here is your opportunity to buy into this cow families success!



M6 Ms 5078 Mark 635 Pld ET

116 **M6/ROR NEW JEWEL 659P ET**
 2/13/2016 EF1231100 P

M6 NEW STANDARD 842 P ET EM756753	LT RIO BRAVO 3181 P	LT RIO BLANCO 1234 P LT 7N OF DUKE 9083 PLD
	M6 MS GRID MAKER 2175 ET	M6 GRID MAKER 104 PET M6 MS E46'S DUKE 248 PET
	M6 MARK 7136 PLD	LHD MR SILVER MARK A35 MJM ADDITIONS LOTTIE7126
M6 MS 5078 MARK 635 PLD ET EF1042727	M6MSD040UNLIMITED3103PET	JWK IMPRESSIVE D040 ET WCR MISS L06 5078 ET P

CE	BW	WW	YW	Milk	MCE	Mtl	SC	TSI
EPDs: 3.4	1.1	38	72	13	0.8	32	1.7	216.27

AI 4-21-17 to LT Ledger 0332 P and PE 5-15-17 to 6-26-17 to M6 Ring Da Bell 469 ET
 This very young heifer is a full sister to M6 Ms New Jewel 0155 Pld, the dam of Lots 114 and 115.



WCR Miss L06 5078 ET P

117

M6/ROR MS JEWEL'S BELL 556 P
6/26/2015 F1220876 P

CE	BW	WW	YW	Milk	MCE	Mtl	SC	TSI
EPDs:	2.5	1.1	39	66	11	3.2	31	1.3 207.07

PE 2-18-17 to 4-19-17 to Red Angus 5093C and PE 2-22-17 to 4-19-17 to M&M Ledger 2543 P/S and PE 4-19-17 to 8-15-17 to M6 Comfort Zone 565



Lot 117

118

M6/ROR JEWEL BELL 656P ET
1/4/2016 EF1231994 P

M6 BELLS & WHISTLES 258 P M829092	M6 COOL REP 8108 ET	M6 COOL DUDE 6463 P ET SR LADY EASE 914 ET
	M6 MS GAIN & GRADE 552 P	M6 GRID MAKER 104 PET BCF MISS MAC 74
	M6 MARK 7136 PLD	LHD MR SILVER MARK A35 MJM ADDITIONS LOTTIE7126
M6 MS 5078 MARK 635 PLD ET EF1042727		JWK IMPRESSIVE D040 ET WCR MISS L06 5078 ET P
	M6MSD040UNLIMITED3103PET	

CE	BW	WW	YW	Milk	MCE	Mtl	SC	TSI
EPDs:	2.5	1.1	39	66	11	3.2	31	1.3 207.12

AI 4-21-17 to LT Ledger 0332 P and PE 5-15-17 to 6-26-17 to M6 Ring Da Bell 469 ET



Lot 118



CCC WC Resource 417 P—Sire of Lot 119

119

SOUTHERN BETSY 61142
1/25/2016 F1234093 P

CCC WC RESOURCE 417 P M846721	LT RUSHMORE 8060 PLD	LT RIO BRAVO 3181 P LT BRENDA'S EASE 3055PLD
ET	WC CCC BLUE GIRL 1528 P	LT BLUE VALUE 7903 ET CCC BAD GIRLFRIEND U146 P
	M6 FRESH AIR 8165 P ET	THREE TREES WIND 0383 ET SR LADY EASE 914 ET
SOUTHERN BETSY 37008 F1187358		JWK IMPRESSIVE D040 ET WCR MISS L06 5078 ET P
	M6MSD040UNLIMITED3103PET	

CE	BW	WW	YW	Milk	MCE	Mtl	SC	TSI
EPDs:	1.8	1	42	68	15	1.4	35	1.2 206.79

AI 4-21-17 to LT Ledger 0332 P and PE 5-15-17 to 6-26-17 to M6 Ring Da Bell 469 ET

120

ROR COOL GRADE 614
8/24/2015 F1215511 P

M6 COOL REP 8108 ET EM770701	M6 COOL DUDE 6463 P ET	M6 FUNCTION 169 PET MISS LPF 630 MAC
	SR LADY EASE 914 ET	VCR SIR DUKE 914 PLD CCF LADY GERMAINE 718PET
	M6 GRID MAKER 104 PET	WCR SIR TRADITION 066 VCR MISS MAC IV 317
LS MS GRID MAKER 6504 F1051272		JWK IMPRESSIVE D040 ET WCR MISS L06 5078 ET P
	M6MSD040UNLIMITED3103PET	

CE	BW	WW	YW	Milk	MCE	Mtl	SC	TSI
EPDs:	10.5	-3	27	49	18	7	32	1.1 198.27

PE 5-17-17 to 8-15-17 to M6 Cool Rep 8108 ET

121

SOUTHERN BESTY 45458
10/28/2014 F1213533 P

M6 EXTRA DEEP 9119 P ET EM781979	LT BLUEGRASS 4017 P	LT ASSERTION 1277 P LT PEARL'S BREEZE 2236 P
	PJ MS. GRIDMAKER 602 P	M6 GRID MAKER 104 PET M6 MS 914 BEAUMARK 146 P
	JWK IMPRESSIVE D040 ET	WCR SIR FA MAC 2244 HBR LADY LIZ 721 P
M6MSD040UNLIMITED3103PET EF994193		4-L UNLIMITED YL06 PLD WCR MISS CENTURY MAC 126
	WCR MISS L06 5078 ET P	

CE	BW	WW	YW	Milk	MCE	Mtl	SC	TSI
EPDs:	10.3	-0.8	25	43	11	6.4	24	1 189.54

PE 3-9-17 to 4-30-17 to M6 Fresh Bravo 2109 ET and PE 4-30-17 to 5-5-17 to M6 Next Step 164 P and PE 5-9-17 to 8-15-17 to M6 Fresh Bravo 2109 ET

122
SOUTHERN BESTY 37008
 12/14/2013 F1187358 P

M6 FRESH AIR 8165 P ET EM772333	THREE TREES WIND 0383 ET	LT WYOMING WIND 4020 PLD THREE TREES NANCY 8121ET
	SR LADY EASE 914 ET	VCR SIR DUKE 914 PLD CCF LADY GERMAINE 718PET
M6MSD040UNLIMITED3103PET EF994193	JWK IMPRESSIVE D040 ET	WCR SIR FA MAC 2244 HBR LADY LIZ 721 P
	WCR MISS L06 5078 ET P	4-L UNLIMITED YL06 PLD WCR MISS CENTURY MAC 126

CE	BW	WW	YW	Milk	MCE	Mtnl	SC	TSI
EPDs:	-1.3	3	44	69	10	-0.5	31	1.1 203.66

AI 3-24-17 to CCC WC Resource 417 P and PE 4-4-17 to 6-6-17 to LT Blue Mountain 1041 Pld and PE 6-6-17 to 6-22-17 to M6 Cool Bachelor 383 ET and PE 6-22-17 to 8-15-17 to M&M Ledger 2543 P/S

124
ROR COOL LADY 341
 11/1/2012 F1167652 P

M6 COOL REP 8108 ET EM770701	M6 COOL DUDE 6463 P ET	M6 FUNCTION 169 PET MISS LPF 630 MAC
	SR LADY EASE 914 ET	VCR SIR DUKE 914 PLD CCF LADY GERMAINE 718PET
LS MS GRID MAKER 6504 F1051272	M6 GRID MAKER 104 PET	WCR SIR TRADITION 066 VCR MISS MAC IV 317
	M6MSD040UNLIMITED3103PET	JWK IMPRESSIVE D040 ET WCR MISS L06 5078 ET P

CE	BW	WW	YW	Milk	MCE	Mtnl	SC	TSI
EPDs:	7.5	-1	31	55	18	7	34	1.1 201.65

PE 3-8-17 to 4-30-17 to Southern Ledger 35084 and PE 4-30-17 to 8-15-17 to M6 Confidence 503



M6 Ms Gain & Grade 552 P—Dam of Lots 126-127



M6 Bells & Whistles 258 P

123
ROR COOL LADY 4126
 12/18/2013 F1184691 D

M6 COOL REP 8108 ET EM770701	M6 COOL DUDE 6463 P ET	M6 FUNCTION 169 PET MISS LPF 630 MAC
	SR LADY EASE 914 ET	VCR SIR DUKE 914 PLD CCF LADY GERMAINE 718PET
SOUTHERN MICHELLE 85329 EF113925	WCR SIR DUKE 17J ET P	WCR SIR DUKE 914 PLD WCR MISS T 1371
	SCC MICHELLE K285 PET	LT WYOMING WIND 4020 PLD WCR MISS L06 5078 ET P

CE	BW	WW	YW	Milk	MCE	Mtnl	SC	TSI
EPDs:	3.3	0.2	37	63	19	2.7	37	1.2 204.31

PE 3-9-17 to 4-30-17 to M6 Silver Star 308 P ET and PE 5-20-17 to 8-15-17 to Bamboo Ledger 3363

125
LS MS UNLIMITED 8796
 12/2/2007 EF1086892 P

M6 BEEF DOCTOR 5180 P ET M713833	M6 FUNCTION 169 PET P ET	LHD CIGAR E46 VCR MISS MAC IV 317
	M6 MS DUKE 009 PLD	VCR SIR DUKE 914 PLD MOORES MS MAKER 7410 P
M6MSD040UNLIMITED3103PET EF994193	JWK IMPRESSIVE D040 ET	WCR SIR FA MAC 2244 HBR LADY LIZ 721 P
	WCR MISS L06 5078 ET P	4-L UNLIMITED YL06 PLD WCR MISS CENTURY MAC 126

CE	BW	WW	YW	Milk	MCE	Mtnl	SC	TSI
EPDs:	4.7	1.9	29	46	-1	3	14	0.6 184.25

PE 1-16-17 to 3-10-17 to Bamboo Ledger 3363 and PE 4-4-17 to 4-30-17 to Southern Ledger 35084 and PE 4-30-17 to 8-15-17 to M6 Confidence 503

126
SOUTHERN MISS MAC 41707
 2/28/2014 EF1197555 P

--	--	--

PE 3-9-17 to 4-30-17 to M6 Fresh Bravo 2109 ET and PE 4-30-17 to 5-5-17 to M6 Next Step 164 P and PE 5-9-17 to 8-15-17 to M6 Fresh Bravo 2109 ET

127
SOUTHERN MISS MAC 42014
 3/5/2014 EF1192321 P

M6 NEW STANDARD 842 P ET EM756753	LT RIO BRAVO 3181 P	LT RIO BLANCO 1234 P LT 7N OF DUKE 9083 PLD
	M6 MS GRID MAKER 2175 ET	M6 GRID MAKER 104 PET M6 MS E46'S DUKE 248 PET
M6 MS GAIN & GRADE 552 P F1042277	M6 GRID MAKER 104 PET	WCR SIR TRADITION 066 VCR MISS MAC IV 317
	BCF MISS MAC 74	HCR MAC 9157 POLLED VCR MISS MAC IV 310 PLD

CE	BW	WW	YW	Milk	MCE	Mtnl	SC	TSI
EPDs:	2.8	-0.1	39	78	17	0.7	36	1.7 227.85

PE 3-8-17 to 4-27-17 to Southern Ledger 35084 and PE 4-27-17 to 4-30-17 to M6 Fresh Bravo 2109 ET and PE 4-30-17 to 5-5-17 to M6 Next Step 164 P and PE 5-5-17 to 8-15-17 to M6 Fresh Bravo 2109 ET

Oh man!! These two ETs are out of the dam of M6 Bells & Whistles 258 P! She recently was added to the Wright Charolais herd in Missouri. She has been a "cash cow" producing sons that sold for \$105,000, \$23,000, \$15,000, \$22,000 and \$20,000. In 2014 a half interest in #552 sold for \$34,000!



Lot 128



M6 Grid Maker 104 P ET

128
WEAVERS AMANDA 0811
 3/8/2008 F1091467 P
 WCR SIR TRADITION 066 WCR SIR TRADITION 4402
 IDEAL 809 45 OF 25
 M6 GRID MAKER 104 PET VCR MISS MAC IV 317
 M633377 WCR SIR FA MAC 2244
 VCR MISS DUCHESS 113 PLD
 VCR SIR DUKE 914 PLD WCR SIR DUKE 761
 WCR MISS MAC IV 534
 WEAVERS AMANDA 0621 ASC ELIMINATOR 032
 F1051600 WEAVERS JESSICA 0221 WEAVERS YVETTE

CE	BW	WW	YW	Milk	MCE	Mtnl	SC	TSI	
EPDs:	0.7	2.8	44	88	16	0.3	38	1.2	229.81

PE 4-4-17 to 4-30-17 to Southern Ledger 35084 and PE 4-30-17 to 6-6-17 to M6 Confidence 503 and PE 6-6-17 to 6-22-17 to M6 Cool Bachelor 383 ET and PE 6-22-17 to 8-15-17 to M&M Ledger 2543 P/S

Weavers Amanda 0811 is one of the top EPD performance brood cows in the breed. Her EPDs rank her in the top 1% of the breed for Weaning Weight, in the top 2% of the breed for Yearling Weight, in the top 15% for Milk and in the top 2% for Maternal! She had her first calf before her second birthday on February 7, 2010 and weaned him at 804 lbs. to ratio 110 and it just kept going from there. The Grid Maker genetics have the punch. The next two lots are out of M6 066 Nancy 106 P ET, the full sister to M6 Grid Maker 104 P ET and the next two pages of lots after that all descend from Nancy 106 too!

129
SOUTHERN NANCY 36561
 11/23/2013 EF1183914 P
 M6 GRID MAKER 104 PET WCR SIR TRADITION 066
 WCR MISS MAC IV 317
 WD FIREMAKER 6062 P ET LHD CIGAR E46
 EM729220 THOMASSWISSERSWEET1764ET THOMAS MS BONANZA 8698
 WCR SIR TRADITION 066 WCR SIR TRADITION 4402
 IDEAL 809 45 OF 25
 M6 066 NANCY 106P ET WCR SIR FA MAC 2244
 F942686 VCR MISS MAC IV 317 VCR MISS DUCHESS 113 PLD

CE	BW	WW	YW	Milk	MCE	Mtnl	SC	TSI	
EPDs:	-1.2	2.5	30	59	11	-1.6	26	1	202.92

AI 3-24-17 to WC Milestone 5223 P and PE 4-14-17 to 8-15-17 to LT Blue Mountain 1041 Pld

130
SOUTHERN NANCY 36614
 11/27/2013 EF1183916 P
 LT UNLIMITED EASE 9108 BCR POLLED UNLIMITED 003
 PP MISS SHANDY 214 R194
 LT EASY PRO 1158 PLD M620348
 LT LADY MACBETH 8413 ETP WCR SIR FAB MAC 809
 LCR MISS LINDSKOV 7131
 WCR SIR TRADITION 066 WCR SIR TRADITION 4402
 IDEAL 809 45 OF 25
 M6 066 NANCY 106P ET VCR MISS MAC IV 317
 F942686 WCR SIR FA MAC 2244
 VCR MISS DUCHESS 113 PLD

CE	BW	WW	YW	Milk	MCE	Mtnl	SC	TSI	
EPDs:	2.8	0.8	23	45	20	-3.4	31	0.2	193.39

PE 4-4-17 to 6-6-17 to LT Blue Mountain 1041 Pld and PE 6-6-17 to 6-22-17 to M6 Cool Bachelor 383 ET and PE 6-22-17 to 8-15-17 to M&M Ledger 2543 P/S

131
SOUTHERN NANCY 61123
 1/20/2016 F1231115 P
 THREE TREES WIND 0383 ET LT WYOMING WIND 4020 PLD
 THREE TREES NANCY 8121ET
 M6 SLEEP EASY 734 PLD M6 MS 104 DUKE 540 P ET
 M739763 M6 GRID MAKER 104 PET
 M6 MS DUKE 9497 PET
 LT EASY PRO 1158 PLD LT UNLIMITED EASE 9108
 LT LADY MACBETH 8413 ETP
 SOUTHERN NANCY 36614 WCR SIR TRADITION 066
 EF1183916 M6 066 NANCY 106P ET VCR MISS MAC IV 317

CE	BW	WW	YW	Milk	MCE	Mtnl	SC	TSI	
EPDs:	2.8	0	28	52	15	-1	29	0.6	200

AI 4-21-17 to LT Ledger 0332 P and PE 5-15-17 to 6-26-17 to M6 Ring Da Bell 469 ET



M6 Ms 761 Nancy 6100 P ET—Dam of Lots 132-135

M6 Ms 761 Nancy 6100 P ET is one of the great breeding pieces to come from using the semen from the old Duke 761 genetics. WCR Sir Duke 761 was born in 1987! Ms 761 Nancy 6100 has produced 91 progeny for registration at AICA. North Grove Charolais in Minnesota produced her most popular offspring sired by LT Ledger in which the first few progeny sold by them sold for \$13,500, \$18,000 and \$41,000. #6100's dam #382 is a daughter of Nancy 106 previously mentioned one page back, the full sister to M6 Grid Maker and she (#382) has produced 67 progeny.



Lot 133

132

SOUTHERN NANCY 62082

3/3/2016 EF1225510 P

CE	BW	WW	YW	Milk	MCE	Mtnl	SC	TSI	
EPDs:	2.8	0.4	26	52	10	-2.8	23	1.5	203.44

AI 4-21-17 to M6 Comfort Zone 227 P and PE 5-15-17 to 6-26-17 to M6 Ring Da Bell 469 ET

133

SOUTHERN NANCY 62092

3/14/2016 EF1225511 P

LT LEDGER 0332 P M791626	LT BLUEGRASS 4017 P	LT ASSERTION 1277 P LT PEARL'S BREEZE 2236 P
	LT BRENDA 6120 PLD	LT RIO BRAVO 3181 P LT BRENDA'S EASE 3055PLD BR DUKE 261 WCR MISS TRADITION 8335
M6 MS 761 NANCY 6100 P ET EF1061246	WCR SIR DUKE 761	CJC TRADEMARK H45 M6 066 NANCY 106P ET
	M6 MS H45 NANCY 382 ET	

CE	BW	WW	YW	Milk	MCE	Mtnl	SC	TSI	
EPDs:	2.8	0.5	33	63	8	-2.8	24	1.5	212.55

AI 4-21-17 to M6 Comfort Zone 227 P and PE 5-15-17 to 6-26-17 to M6 Ring Da Bell 469 ET



Lot 135

134

DOUBLE-H NGC TRADITION 413B

8/13/2014 F1192522 P

DOUBLE-H TRADITION 234Z ET EM821405	M6 GRID MAKER 104 PET	WCR SIR TRADITION 066 VCR MISS MAC IV 317
	TO ROYAL TRADITION2010ET	VCR SIR DUKE 914 PLD WCR MISS TRADITION 3575 BR DUKE 261 WCR MISS TRADITION 8335
M6 MS 761 NANCY 6100 P ET EF1061246	WCR SIR DUKE 761	CJC TRADEMARK H45 M6 066 NANCY 106P ET
	M6 MS H45 NANCY 382 ET	

CE	BW	WW	YW	Milk	MCE	Mtnl	SC	TSI	
EPDs:	1.7	1.4	32	56	17	-3.5	33	0.9	199.73

PE 3-9-17 to 4-30-17 to M6 New Rep 333 ET and PE 5-20-17 to 8-15-17 to M6 Bells & Whistles 667

135

DOUBLE-H NANCY 401B ET

1/2/2014 EF1181689 P

LT LEDGER 0332 P M791626	LT BLUEGRASS 4017 P	LT ASSERTION 1277 P LT PEARL'S BREEZE 2236 P
	LT BRENDA 6120 PLD	LT RIO BRAVO 3181 P LT BRENDA'S EASE 3055PLD BR DUKE 261 WCR MISS TRADITION 8335
M6 MS 761 NANCY 6100 P ET EF1061246	WCR SIR DUKE 761	CJC TRADEMARK H45 M6 066 NANCY 106P ET
	M6 MS H45 NANCY 382 ET	

CE	BW	WW	YW	Milk	MCE	Mtnl	SC	TSI	
EPDs:	3.2	0.5	31	59	7	-2	23	1.5	208.88

PE 4-4-17 to 8-15-17 to M6 Comfort Zone 565



M6 Ms H45 Nancy 382 ET

136

M6 MS COOL NANCY 324

2/24/2013 F1171581 D

M6 COOL REP 8108 ET EM770701
 M6 COOL DUDE 6463 P ET
 SR LADY EASE 914 ET
 SR/NC FIELD REP 2158 P ET
 M6 MS NANCY REP 9199 ET EF1127296
 M6 MS 761 NANCY 6100 P ET

M6 FUNCTION 169 PET MISS LPF 630 MAC
 VCR SIR DUKE 914 PLD CCF LADY GERMAINE 718PET
 LHD MR PERFECT Y416 SR LADY EASE 914 ET
 WCR SIR DUKE 761 M6 MS H45 NANCY 382 ET

CE	BW	WW	YW	Milk	MCE	Mtnl	SC	TSI	
EPDs:	1.3	0.4	38	63	13	0.8	32	1.3	203.4

PE 3-9-17 to 4-30-17 to M6 New Rep 333 ET and PE 5-20-17 to 8-15-17 to M6 Bells & Whistles 667

138

SOUTHERN NANCY 43004

6/12/2014 F1208169 P

M6 NEW TEN 1101 P M812005
 M6 MS BRAVO GRID 847 P ET
 M6 NEW STANDARD 842 P ET
 M6/EJS MS NEW NANCY 220P F1147762
 M6 MS 0383 NANCY 8145 P

KEYS MCTENDER 279P MISS KEY MAYBELL 73N
 LT RIO BRAVO 3181 P M6 MS GRID MAKER 2175 ET
 LT RIO BRAVO 3181 P M6 MS GRID MAKER 2175 ET
 THREE TREES WIND 0383 ET M6 MS 761 NANCY 6100 P ET

CE	BW	WW	YW	Milk	MCE	Mtnl	SC	TSI	
EPDs:	1.6	2	31	67	15	0.7	30	1.8	214.2

PE 1-16-17 to 3-10-17 to Bamboo Ledger 3363 and PE 4-4-17 to 4-30-17 to Southern Ledger 35084 and PE 4-30-17 to 8-15-17 to M6 Confidence 503

137

WELCOME GROVE JESSICA 140

11/1/2010 F1135701 P

M6 NEW STANDARD 842 P ET EM756753
 M6 MS GRID MAKER 2175 ET
 M6 BEEF DOCTOR 5180 P ET
 M6 MS 5180 NANCY 8155 ET EF1103502
 M6 MS H45 NANCY 382 ET

LT RIO BRAVO 3181 P
 LT RIO BLANCO 1234 P
 LT 7N OF DUKE 9083 PLD
 M6 GRID MAKER 104 PET
 M6 MS E46'S DUKE 248 PET
 M6 FUNCTION 169 PET
 M6 MS DUKE 009 PLD
 CJC TRADEMARK H45
 M6 066 NANCY 106P ET

CE	BW	WW	YW	Milk	MCE	Mtnl	SC	TSI	
EPDs:	3.1	1.7	38	74	10	-1	30	1.6	218.67

PE 2-10-17 to 6-6-17 to M6 Cool Bachelor 383 ET and PE 6-26-17 to 8-15-17 to LT Blue Mountain 1041 Pld



Lot 138



Lot 139

139

SOUTHERN LEDGER 38028

Herd Size

9/5/2013 EM844491 P
 LT LEDGER 0332 P M791626
 LT BLUEGRASS 4017 P
 LT BRENDA 6120 PLD
 FARAWAY MARY 106X EF1144450
 FARAWAY CHICO 4T PLD ET
 SR DUKES LADY 067 ET
 LT ASSERTION 1277 P
 LT PEARL'S BREEZE 2236 P
 LT RIO BRAVO 3181 P
 LT BRENDA'S EASE 3055PLD
 M6 GRID MAKER 104 PET
 WDZ LUSCIOUS LADY4008PET
 VCR SIR DUKE 914 PLD
 CCF LADY GERMAINE 718PET

BW: 80 AWW: 601

CE	BW	WW	YW	Milk	MCE	Mtnl	SC	TSI
EPDs:	4.5	0.1	30	62	9	1.8	24	1.4 212.04

Selling full interest and full possession.



Lot 140

140

SOUTHERN MISS GERMAINE 38026

9/4/2013 EF1183882 P

CE	BW	WW	YW	Milk	MCE	Mtnl	SC	TSI
EPDs:	2.9	0.7	32	65	9	-0.1	25	1.4 214.4

PE 4-4-17 to 6-6-17 to LT Blue Mountain 1041 Pld and PE 6-6-17 to 6-22-17 to M6 Cool Bachelor 383 ET and PE 6-22-17 to 8-15-17 to M&M Ledger 2543 P/S

141

SOUTHERN MISS GERMAINE 38004

8/26/2013 EF1183848 P

CE	BW	WW	YW	Milk	MCE	Mtnl	SC	TSI
EPDs:	2.9	0.7	32	65	9	-0.2	25	1.4 214.4

PE 3-9-17 to 4-30-17 to M6 Silver Star 308 P ET and PE 4-30-17 to 6-6-17 to Bamboo Ledger 3363 and PE 6-6-17 to 6-22-17 to M6 Cool Bachelor 383 ET and PE 6-22-17 to 8-15-17 to M&M Ledger 2543 P/S

142

SOUTHERN MISS GERMAINE 6213

1/4/2016 EF1223953 P

LT LEDGER 0332 P M791626
 LT BLUEGRASS 4017 P
 LT BRENDA 6120 PLD
 FARAWAY MARY 106X EF1144450
 FARAWAY CHICO 4T PLD ET
 SR DUKES LADY 067 ET
 LT ASSERTION 1277 P
 LT PEARL'S BREEZE 2236 P
 LT RIO BRAVO 3181 P
 LT BRENDA'S EASE 3055PLD
 M6 GRID MAKER 104 PET
 WDZ LUSCIOUS LADY4008PET
 VCR SIR DUKE 914 PLD
 CCF LADY GERMAINE 718PET

CE	BW	WW	YW	Milk	MCE	Mtnl	SC	TSI
EPDs:	4.5	0.1	29	62	9	1.8	24	1.4 212.06

AI 4-21-17 to M6 Comfort Zone 227 P and PE 5-15-17 to 6-26-17 to M6 Ring Da Bell 469 ET

143

SOUTHERN MISS GERMAINE 38020

9/1/2013 EF1183873 P

M6 HYBRID 0171 P ET EM802025
 FARAWAY MARY 106X EF1144450
 LT RIO BLANCO 1234 P
 M6 MS 104 DUKE 540 P ET
 FARAWAY CHICO 4T PLD ET
 SR DUKES LADY 067 ET
 WCR PRIME CUT 764 PLD
 LT PRAIRIE MAID 4054
 M6 GRID MAKER 104 PET
 M6 MS DUKE 9497 PET
 M6 GRID MAKER 104 PET
 WDZ LUSCIOUS LADY4008PET
 VCR SIR DUKE 914 PLD
 CCF LADY GERMAINE 718PET

CE	BW	WW	YW	Milk	MCE	Mtnl	SC	TSI
EPDs:	3.2	0.3	28	54	11	1.5	25	0.9 199.62

AI 3-24-17 to CCC WC Resource 417 P and PE 4-14-17 to 8-15-17 to LT Blue Mountain 1041 Pld



Lot 143



Faraway Mary 106X

144 SOUTHERN MISS GERMAINE 38006
8/26/2013 EF1183852 P

CE	BW	WW	YW	Milk	MCE	Mtl	SC	TSI
EPDs:	3.8	0.6	37	67	19	0.9	37	1.2 209.09

AI 3-24-17 to WC Milestone 5223 P and PE 4-4-17 to 6-6-17 to LT Blue Mountain 1041 Pld and PE 6-6-17 to 6-22-17 to M6 Cool Bachelor 383 ET and PE 6-22-17 to 8-15-17 to M&M Ledger 2543 P/S

145 SOUTHERN MISS GERMAINE 38016
8/30/2013 EF1183867 P

M6 NEXT STEP 164 P M802023	M6 FRESH AIR 8165 P ET	THREE TREES WIND 0383 ET SR LADY EASE 914 ET
	M6 MS BRAVO GRID 831 ET	LT RIO BRAVO 3181 P M6 MS GRID MAKER 2175 ET
FARAWAY MARY 106X EF1144450	FARAWAY CHICO 4T PLD ET	M6 GRID MAKER 104 PET WDZ LUSCIOUS LADY4008PET
	SR DUKES LADY 067 ET	VCR SIR DUKE 914 PLD CCF LADY GERMAINE 718PET

CE	BW	WW	YW	Milk	MCE	Mtl	SC	TSI
EPDs:	1.9	1.3	39	70	18	-1.4	37	1.2 210.84

AI 3-24-17 to CCC WC Resource 417 P and PE 4-4-17 to 6-6-17 to LT Blue Mountain 1041 Pld and PE 6-6-17 to 6-22-17 to M6 Cool Bachelor 383 ET and PE 6-22-17 to 8-15-17 to M&M Ledger 2543 P/S

146 SOUTHERN MISS GERMAINE 45198
10/16/2014 F1213869 P

WC BENELLI 2134 P ET EM819733	DA PASSPORT 502 P ET	JDJ SMOKESTER J1377 P ET OW MISS MARION 0025 ET
	JWK CLARICE J139 ET	VCR SIR DUKE 914 PLD JWK CLARICE D050 ET
FARAWAY MARY 106X EF1144450	FARAWAY CHICO 4T PLD ET	M6 GRID MAKER 104 PET WDZ LUSCIOUS LADY4008PET
	SR DUKES LADY 067 ET	VCR SIR DUKE 914 PLD CCF LADY GERMAINE 718PET

CE	BW	WW	YW	Milk	MCE	Mtl	SC	TSI
EPDs:	4.1	-0.1	34	58	13	-0.6	29	0.9 198.25

PE 3-9-17 to 4-30-17 to M6 Fresh Bravo 2109 ET and PE 4-30-17 to 5-5-17 to M6 Next Step 164 P and PE 5-9-17 to 8-15-17 to M6 Fresh Bravo 2109 ET

147 SOUTHERN MISS GERMAINE 61138
1/22/2016 F1231117 P

WC CAPITAL GAIN 2220 P ET EM815504	LT LEDGER 0332 P	LT BLUEGRASS 4017 P LT BREDA 6120 PLD
	JWK CLARICE J139 ET	VCR SIR DUKE 914 PLD JWK CLARICE D050 ET
SOUTHERN MISS GERMAINE 38016 EF1183867	M6 NEXT STEP 164 P	M6 FRESH AIR 8165 P ET M6 MS BRAVO GRID 831 ET
	FARAWAY MARY 106X	FARAWAY CHICO 4T PLD ET SR DUKES LADY 067 ET

CE	BW	WW	YW	Milk	MCE	Mtl	SC	TSI
EPDs:	4.2	0.4	38	74	16	2	35	1.3 219.22

AI 4-21-17 to LT Ledger 0332 P and PE 5-15-17 to 6-26-17 to M6 Ring Da Bell 469 ET

Faraway Mary 106X has been an "overlooked" donor of importance at SCC and in the breed. Just look at the pictures of her outstanding progeny on these two pages by four different sires. She stamps'em out! Her sire was a highly successful show bull in 2008 & 2009. Her dam is a full sister to SR Lady Ease 914, the dam of Field Rep, M6 Fresh Air 8165, M6 Cool Rep 8108 ET and the entire "Germaine" cow family at M6 Ranch that produced the high-selling female in that dispersal for \$36,000 selling to Grand Hills in Colorado!



Lot 144



Lot 146

148 SOUTHERN MISS GERMAINE 62000
3/1/2016 F1231126 P

SOUTHERN RIO BRAVO 35085 EM844647	LT RIO BRAVO 3181 P	LT RIO BLANCO 1234 P LT 7N OF DUKE 9083 PLD
	SCC DUTCHESS 0038 ET	LT WYOMING WIND 4020 PLD RC MS BUDSMYDAD458POLLED
SOUTHERN MISS GERMAINE 38020 EF1183873	M6 HYBRID 0171 P ET	LT RIO BLANCO 1234 P M6 MS 104 DUKE 540 P ET
	FARAWAY MARY 106X	FARAWAY CHICO 4T PLD ET SR DUKES LADY 067 ET

CE	BW	WW	YW	Milk	MCE	Mtl	SC	TSI
EPDs:	3.3	0.3	28	55	13	0.9	27	1.1 201

AI 4-21-17 to LT Ledger 0332 P and PE 5-15-17 to 6-26-17 to M6 Ring Da Bell 469 ET



SCC Dutchess 0038 ET— Dam of Lots 149-151

SCC Dutchess 0038 ET is another “overlooked” donor in this herd. She is a daughter of RC Ms Budsmydad 458 Polled highly respected donor for Rambur Charolais in Montana, Swan Creek Charolais in Tennessee, Palla Charolais in Texas and Southern Cattle Company.



Daughter of Lot 149—She sells Lot 179



Lot 150

151 **SOUTHERN DUTCHESS 46261**
 11/19/2014 EF1213473 P

LT RIO BRAVO 3181 P M665507	LT RIO BLANCO 1234 P	WCR PRIME CUT 764 PLD LT PRAIRIE MAID 4054
	LT 7N OF DUKE 9083 PLD	WCR SIR DUKE 611 LT UNLIMITED PRO 1128
SCC DUTCHESS 0038 ET F945418	LT WYOMING WIND 4020 PLD	SCHURRTOP 5627 LT CHAP'S LADY 2170P
	RC MS BUDSMYDAD458POLLED	RC BUDSMYDAD 225 POLLED RC MS ADVANTAGE 230 P TW

CE	BW	WW	YW	Milk	MCE	Mtml	SC	TSI	
EPDs:	4.7	-0.1	28	56	14	0.6	28	1.2	202.46

PE 3-9-17 to 4-30-17 to M6 Fresh Bravo 2109 ET and PE 4-30-17 to 5-5-17 to M6 Next Step 164 P and PE 5-9-17 to 8-15-17 to M6 Fresh Bravo 2109 ET

149 **SOUTHERN RIO BRAVO 35129** *Herd Sire*
 9/20/2013 EM843705 P

LT RIO BRAVO 3181 P M665507	LT RIO BLANCO 1234 P	WCR PRIME CUT 764 PLD LT PRAIRIE MAID 4054
	LT 7N OF DUKE 9083 PLD	WCR SIR DUKE 611 LT UNLIMITED PRO 1128
SCC DUTCHESS 0038 ET F945418	LT WYOMING WIND 4020 PLD	SCHURRTOP 5627 LT CHAP'S LADY 2170P
	RC MS BUDSMYDAD458POLLED	RC BUDSMYDAD 225 POLLED RC MS ADVANTAGE 230 P TW

BW: 76 AWW: 755

CE	BW	WW	YW	Milk	MCE	Mtml	SC	TSI	
EPDs:	3.8	0.2	45	80	9	0.3	32	1.2	222.69

Selling full interest and full possession.
 You need to go look at his daughters selling in the fall 2016 open heifer section of this catalog as Lots 179 through 206! Half of the pictured heifers are his daughters including the outstanding Lot 179!

150 **SOUTHERN DUTCHESS 35083**
 9/18/2013 EF1183349 P

JDJ SMOKESTER J1377 P ET M509419	LHD CIGAR E46	LHD MR PERFECT Y416 LHD MS CLASSIC BELL X613
	JD MS COMMANDER B309	TA 854 SHOW COMMANDER LHD MS CLASSIC ALI W177
SCC DUTCHESS 0038 ET F945418	LT WYOMING WIND 4020 PLD	SCHURRTOP 5627 LT CHAP'S LADY 2170P
	RC MS BUDSMYDAD458POLLED	RC BUDSMYDAD 225 POLLED RC MS ADVANTAGE 230 P TW

CE	BW	WW	YW	Milk	MCE	Mtml	SC	TSI	
EPDs:	2.3	0.9	25	42	15	1.1	27	1	179.12

PE 4-4-17 to 8-15-17 to LT Blue Mountain 1041 Pld

152 **SOUTHERN DUTCHESS 61121**
 1/19/2016 F1234091 P

CCC WC RESOURCE 417 P M846721	LT RUSHMORE 8060 PLD	LT RIO BRAVO 3181 P LT BRENDA'S EASE 3055PLD
ET	WC CCC BLUE GIRL 1528 P	LT BLUE VALUE 7903 ET CCC BAD GIRLFRIEND U146 P
SOUTHERN DUTCHESS 35083 EF1183349	JDJ SMOKESTER J1377 P ET	LHD CIGAR E46 JD MS COMMANDER B309
	SCC DUTCHESS 0038 ET	LT WYOMING WIND 4020 PLD RC MS BUDSMYDAD458POLLED

CE	BW	WW	YW	Milk	MCE	Mtml	SC	TSI	
EPDs:	3.1	0.1	33	55	17	2.1	33	1.1	194.33

AI 4-21-17 to LT Ledger 0332 P and PE 5-15-17 to 6-26-17 to M6 Ring Da Bell 469 ET



MV 934 Vanessa 280 ET

153

SOUTHERN VANESSA 61296 ET
1/28/2016 EF1225042 P

CE	BW	WW	YW	Milk	MCE	Mtml	SC	TSI	
EPDs:	8.1	-0.2	30	60	8	6	23	1.3	208.97

AI 4-21-17 to M6 Comfort Zone 227 P and PE 5-15-17 to 6-26-17 to M6 Ring Da Bell 469 ET

154

SOUTHERN VANESSA 61297 ET
1/29/2016 EF1225043 P

CE	BW	WW	YW	Milk	MCE	Mtml	SC	TSI	
EPDs:	5	1	30	59	9	4.9	23	1.3	206.8

AI 4-21-17 to M6 Comfort Zone 227 P and PE 5-15-17 to 6-26-17 to M6 Ring Da Bell 469 ET

155

SOUTHERN VANESSA 61301
2/1/2016 EF1225045 P

CE	BW	WW	YW	Milk	MCE	Mtml	SC	TSI	
EPDs:	6.5	0.5	31	62	8	5.4	24	1.3	209.3

PE 5-15-17 to 6-26-17 to M6 Ring Da Bell 469 ET

156

SOUTHERN VANESSA 61302
2/1/2016 EF1225046 P

CE	BW	WW	YW	Milk	MCE	Mtml	SC	TSI	
EPDs:	5	0.8	27	55	9	4.9	22	1.3	203.92

AI 4-21-17 to M6 Comfort Zone 227 P and PE 5-15-17 to 6-26-17 to M6 Ring Da Bell 469 ET

157

SOUTHERN VANESSA 61303 TW
2/1/2016 EF1225047 P

CE	BW	WW	YW	Milk	MCE	Mtml	SC	TSI	
EPDs:	-0.1	3	30	61	9	3.3	23	1.3	207.21

AI 4-21-17 to M6 Comfort Zone 227 P and PE 5-15-17 to 6-26-17 to M6 Ring Da Bell 469 ET

MV 934 Vanessa 280 ET was selected by Floyd Wampler for Mr. Downs out of the National Charolais Sale in Denver in 2014 for \$15,000! She is a full sister to one of our breed's very best – JWK Vanessa D029! We unfortunately lost her before her true genetic potential was achieved.



LT Ledger 0332 P

158

SOUTHERN VANESSA 5158
11/29/2015 F1224023 P

CE	BW	WW	YW	Milk	MCE	Mtml	SC	TSI	
EPDs:	-0.2	3.2	34	60	11	3.5	28	1.1	199.35

AI 2-14-17 to LT Ledger 0332 P and PE 2-18-17 to 4-19-17 to Red Angus 5093C and PE 2-22-17 to 4-19-17 to M&M Ledger 2543 P/S and PE 4-19-17 to 8-15-17 to M6 Comfort Zone 565



Link Ms 314 Value 136 P—Dam of Lots 159-162

159

SOUTHERN LUNN 61299

1/30/2016 EF1225044 P

CE	BW	WW	YW	Milk	MCE	Mtnl	SC	TSI	
EPDs:	5.9	-0.4	32	63	8	4.9	24	1.6	211.77

AI 4-21-17 to M6 Comfort Zone 227 P and PE 5-15-17 to 6-26-17 to M6 Ring Da Bell 469 ET

160

SOUTHERN LUNN 61304

2/4/2016 EF1225048 P

CE	BW	WW	YW	Milk	MCE	Mtnl	SC	TSI	
EPDs:	4.2	0.6	37	72	7	4.3	25	1.6	217.82

AI 4-21-17 to M6 Comfort Zone 227 P and PE 5-15-17 to 6-26-17 to M6 Ring Da Bell 469 ET

161

SOUTHERN LUNN 61310

2/7/2016 EF1225509 P

CE	BW	WW	YW	Milk	MCE	Mtnl	SC	TSI	
EPDs:	5.9	-0.5	31	62	8	4.9	23	1.6	210.58

AI 4-21-17 to M6 Comfort Zone 227 P and PE 5-15-17 to 6-26-17 to M6 Ring Da Bell 469 ET

162

SOUTHERN LUNN 61320

2/17/2016 EF1234208 P

LT BLUEGRASS 4017 P
 LT BRENDA 6120 PLD
 LT POLLED VALUE 9089
 JB MISS DUKE 136

LT ASSERTION 1277 P
 LT PEARL'S BREEZE 2236 P
 LT RIO BRAVO 3181 P
 LT BRENDA'S EASE 3055PLD
 WCR PRIME CUT 764 PLD
 LT UNLIMITED MAID 7184 P
 VCR SIR DUKE 914 PLD
 BARA MS IMPRESSIVE 80H

CE	BW	WW	YW	Milk	MCE	Mtnl	SC	TSI	
EPDs:	5.4	-0.1	33	65	8	4.7	24	1.6	213.04

AI 4-21-17 to M6 Comfort Zone 227 P and PE 5-15-17 to 6-26-17 to M6 Ring Da Bell 469 ET



Lot 159



Lot 160



M&M Ms Stealth 8512 ET

When Jerry Mullins didn't get M&M Ms Stealth 8512 ET purchased for SCC during the M&M Dispersal this past October at \$16,000, he did the next best thing and purchased these two full sister daughters.

163

M&M MS COOL REP 5582 ET

10/14/2015 EF1220534 D

M6 COOL REP 8108 ET
 EM770701

M6 COOL DUDE 6463 P ET
 SR LADY EASE 914 ET
 DR STEALTH 574
 M&M MS STEALTH 8512 ET
 EF1103006

M6 FUNCTION 169 PET
 MISS LPF 630 MAC
 VCR SIR DUKE 914 PLD
 CCF LADY GERMAINE 718PET
 HOODOO SLASHER 1144
 DR ALEXIS 412 ET
 VCR SIR DUKE 914 PLD
 BALDRIDGE SWEETHEART 53D

CE	BW	WW	YW	Milk	MCE	Mtnl	SC	TSI	
EPDs:	6	-1.7	36	55	19	5	37	1.3	196.82

AI 4-21-17 to LT Ledger 0332 P and PE 5-15-17 to 6-26-17 to M6 Ring Da Bell 469 ET



Lot 163

164

M&M MS COOL REP 6083 ET

4/10/2016 EF1224979 P

M6 COOL REP 8108 ET
 EM770701

M6 COOL DUDE 6463 P ET
 SR LADY EASE 914 ET
 DR STEALTH 574
 M&M MS STEALTH 8512 ET
 EF1103006

M6 FUNCTION 169 PET
 MISS LPF 630 MAC
 VCR SIR DUKE 914 PLD
 CCF LADY GERMAINE 718PET
 HOODOO SLASHER 1144
 DR ALEXIS 412 ET
 VCR SIR DUKE 914 PLD
 BALDRIDGE SWEETHEART 53D

CE	BW	WW	YW	Milk	MCE	Mtnl	SC	TSI	
EPDs:	6	-1.7	36	55	19	5	37	1.3	196.82

AI 4-21-17 to LT Ledger 0332 P and PE 5-15-17 to 6-26-17 to M6 Ring Da Bell 469 ET



SCC Miss Mary G009 P ET — Dam of Lots 165-166 & granddam of Lots 167-168



WDZ Polled Profit 4002

SCC Miss Mary G009 P ET has 56 progeny registered at AICA, including the National Champion Bull WDZ Polled Profit, and a Show Bull of the Year in WDZ LPC Precision and donors #2500 for Rathmourne Charolais and #2509 for Cannon-Deutsch Charolais.

165

SOUTHERN MARY 45250

10/23/2014 EF1215662 P

CE	BW	WW	YW	Milk	MCE	Mtnl	SC	TSI	
EPDs:	-3.1	2	22	43	0	-0.7	11	1.3	183.89

PE 3-8-17 to 4-27-17 to Southern Ledger 35084 and PE 4-27-17 to 4-30-17 to M6 Fresh Bravo 2109 ET and PE 4-30-17 to 5-5-17 to M6 Next Step 164 P and PE 5-5-17 to 8-15-17 to M6 Fresh Bravo 2109 ET

166

SOUTHERN MARY 45409

10/29/2014 EF1215667 P

COOLEY ROYCE 1107T39 M745957	SCHURRTOP HCR RANCHER	SCHURRTOP EASE 8953 PLD SCHURRTOP ML 6056 1184 P
	MS COOLEY S DUKE 1107N60	WCR SIR DUKE 17J ET P MS CCR TRADIT 1107K7 PET BCR POLLED UNLIMITED 003 4L MISS MAC P505
SCC MISS MARY G009 P ET F843090	4-L UNLIMITED YL06 PLD	EXPECT-MOUROF SERENDIPITY MS KIM'S PRIDE 96
	MS SERENDIPITY EX 15	

CE	BW	WW	YW	Milk	MCE	Mtnl	SC	TSI	
EPDs:	-4.2	2.3	23	45	1	-1.9	12	1.3	184.94

PE 3-9-17 to 4-30-17 to M6 Fresh Bravo 2109 ET and PE 4-30-17 to 5-5-17 to M6 Next Step 164 P and PE 5-9-17 to 8-15-17 to M6 Fresh Bravo 2109 ET

167

SOUTHERN MISS MARY 45168

10/20/2014 EF1205346 P

CE	BW	WW	YW	Milk	MCE	Mtnl	SC	TSI	
EPDs:	2	0.2	17	29	-6	4	2	0.8	173.55

PE 3-9-17 to 4-30-17 to M6 New Rep 333 ET and PE 5-20-17 to 8-15-17 to M6 Bells & Whistles 667

168

SOUTHERN MISS MARY 45245

10/23/2014 EF1205347 P

LT BLUEGRASS 4017 P M686569	LT ASSERTION 1277 P	EATONS ASSERT 9171 LT ALLI'S CLASS 9140 P
	LT PEARL'S BREEZE 2236 P	LT WYOMING WIND 4020 PLD LT UNLIMITED PEARL 7053P LHD MR PERFECT Y416 LHD MS CLASSIC BELL X613
SCC MISS MARY 3640 ET F1016370	LHD CIGAR E46	4-L UNLIMITED YL06 PLD MS SERENDIPITY EX 15
	SCC MISS MARY G009 P ET	

CE	BW	WW	YW	Milk	MCE	Mtnl	SC	TSI	
EPDs:	1.7	0.6	21	38	-3	4	8	0.8	180.97

PE 3-9-17 to 4-30-17 to M6 Fresh Bravo 2109 ET and PE 4-30-17 to 5-5-17 to M6 Next Step 164 P and PE 5-9-17 to 8-15-17 to M6 Fresh Bravo 2109 ET



Lot 166



LT Bluegrass 4017 P—Sire of Lots 167 & 168



CJC Ms Cigar U124 — Dam of Lots 169-172

CJC Ms Cigar U124 was Double-H Charolais' Pick of the Herd from DeBrycker Charolais at \$16,000! Lots of performance in these genetics.

169 **SOUTHERN ALLY 52102**
 3/14/2015 EF1213863 P

CE	BW	WW	YW	Milk	MCE	Mtnl	SC	TSI
EPDs: 3.8	1.4	33	54	19	3.6	35	0.9	191.22

PE 5-17-17 to 8-15-17 to M6 Cool Rep 8108 ET

170 **SOUTHERN ALLY 52104**
 3/14/2015 EF1218991 P

VCR SIR DUKE 914 PLD M297007	WCR SIR DUKE 761	BR DUKE 261 WCR MISS TRADITION 8335
CJC MS CIGAR U124 F1100656	WCR MISS MAC IV 534	WCR SIR FA MAC 2244 MISS DOC 509
	LHD CIGAR E46	LHD MR PERFECT Y416 LHD MS CLASSIC BELL X613
	CJC MS GRID N1746	M6 GRID MAKER 104 PET CJC MS SUPREME G603

CE	BW	WW	YW	Milk	MCE	Mtnl	SC	TSI
EPDs: 3.8	1.4	33	54	19	3.6	35	0.9	191.22

PE 1-18-17 to 4-7-17 to Southern Ledger 38028 and PE 4-10-17 to 8-15-17 to M6 Comfort Zone 565



VCR Sir Duke 914 Pld — Sire of Lots 169-170

171 **SOUTHERN ALLY 51386**
 2/7/2015 EF1213861 P

CE	BW	WW	YW	Milk	MCE	Mtnl	SC	TSI
EPDs: 2	1.1	30	58	10	3.8	25	1.3	203.51

PE 5-17-17 to 8-15-17 to M6 Cool Rep 8108 ET

172 **DOUBLE-H SCC SWEET CIGAR 510C**
 4/10/2015 F1204143 P

LT LEDGER 0332 P M791626	LT BLUEGRASS 4017 P	LT ASSERTION 1277 P LT PEARL'S BREEZE 2236 P
CJC MS CIGAR U124 F1100656	LT BRENDA 6120 PLD	LT RIO BRAVO 3181 P LT BRENDA'S EASE 3055PLD
	LHD CIGAR E46	LHD MR PERFECT Y416 LHD MS CLASSIC BELL X613
	CJC MS GRID N1746	M6 GRID MAKER 104 PET CJC MS SUPREME G603

CE	BW	WW	YW	Milk	MCE	Mtnl	SC	TSI
EPDs: 0.3	1.9	32	61	10	3.2	26	1.3	205.66

PE 5-17-17 to 8-15-17 to M6 Cool Rep 8108 ET



LHD Cigar E46—Maternal Grand Sire of Lots 169-172



WCCC Ms Wind 448 ET—Dam of Lots 173-175

WCCC Ms Wind 448 was perhaps the best show heifer ever produced out of the \$24,000 Baldrige Elvira 103H donor, but died early in life after producing a few embryos for SCC and Thomas Ranch.



Lot 176

Here are some genetics from the famous JWK Vanessa D029 with many more in the bred heifer sections later in this catalog.

173 **SOUTHERN ELVIRA 02023**
3/4/2010 EF1127916 P

CE	BW	WW	YW	Milk	MCE	Mtnl	SC	TSI	
EPDs:	3.8	0.6	26	58	13	4.5	26	1.3	203.57

PE 2-10-17 to 6-6-17 to M6 Cool Bachelor 383 ET and PE 6-26-17 to 8-15-17 to LT Blue Mountain 1041 Pld

174 **SOUTHERN ELVIRA 46364**
11/21/2014 EF1205018 P

COOLEY ROYCE 1107T39 M745957	SCHURRTOP HCR RANCHER	SCHURRTOP EASE 8953 PLD SCHURRTOP ML 6056 1184 P
MS COOLEY S DUKE 1107N60	WCR SIR DUKE 17J ET P MS CCR TRADIT 1107K7 PET	
LT WYOMING WIND 4020 PLD	SCHURRTOP 5627 LT CHAP'S LADY 2170P	
WCCC MS WIND 448 ET F1000058	BALDRIDGE ELVIRA 103H	VCR SIR DUKE 914 PLD BALDRIDGE ELVIRA 62D

CE	BW	WW	YW	Milk	MCE	Mtnl	SC	TSI	
EPDs:	3.2	1.2	31	66	16	4.1	32	1.3	209.91

PE 3-8-17 to 4-30-17 to Southern Ledger 35084 and PE 4-30-17 to 8-15-17 to M6 Confidence 503

175 **SOUTHERN ELVIRA 35072**
9/16/2013 EF1183347 P

M6 FRESH AIR 8165 P ET EM772333	THREE TREES WIND 0383 ET	LT WYOMING WIND 4020 PLD THREE TREES NANCY 8121ET
SR LADY EASE 914 ET	VCR SIR DUKE 914 PLD CCF LADY GERMAINE 718PET	
LT WYOMING WIND 4020 PLD	SCHURRTOP 5627 LT CHAP'S LADY 2170P	
WCCC MS WIND 448 ET F1000058	BALDRIDGE ELVIRA 103H	VCR SIR DUKE 914 PLD BALDRIDGE ELVIRA 62D

CE	BW	WW	YW	Milk	MCE	Mtnl	SC	TSI	
EPDs:	3.1	0.8	38	68	13	3.7	32	1.3	208.27

PE 3-9-17 to 4-30-17 to M6 New Rep 333 ET and PE 5-20-17 to 8-15-17 to M6 Bells & Whistles 667

176 **BAMBOO MS VANESSA 1329**
11/26/2011 EF1152057 P

DA PASSPORT 502 P ET M699727	JDJ SMOKESTER J1377 P ET	LHD CIGAR E46 JD MS COMMANDER B309
OW MISS MARION 0025 ET	BALDRIDGE FASTTRACK 82F SCF MISS BONNIE MAC	
VCR SIR DUKE 914 PLD	WCR SIR DUKE 761 WCR MISS MAC IV 534	
OHF VANESSA 488 ET F1030017	JWK VANESSA D029 ET	WCR SIR FA MAC 2244 HBR LADY PERFORMER 934 P

CE	BW	WW	YW	Milk	MCE	Mtnl	SC	TSI	
EPDs:	6.5	0.8	29	45	17	6.6	32	1.1	180.95

PE 1-16-17 to 3-10-17 to Bamboo Ledger 3363 and PE 4-4-17 to 4-30-17 to Southern Ledger 35084 and PE 4-30-17 to 8-15-17 to M6 Confidence 503

177 **OHF SHE SMOKEING C903**
9/3/2013 EF1181679 P

JDJ SMOKESTER J1377 P ET M509419	LHD CIGAR E46	LHD MR PERFECT Y416 LHD MS CLASSIC BELL X613
LT WYOMING WIND 4020 PLD	JD MS COMMANDER B309	TA 854 SHOW COMMANDER LHD MS CLASSIC ALI W177
OHF VANESSA 4121 ET F1030011	JWK VANESSA D029 ET	SCHURRTOP 5627 LT CHAP'S LADY 2170P
		WCR SIR FA MAC 2244 HBR LADY PERFORMER 934 P

CE	BW	WW	YW	Milk	MCE	Mtnl	SC	TSI	
EPDs:	2.5	1.9	27	40	16	3.9	30	1.1	175.14

PE 4-4-17 to 6-6-17 to LT Blue Mountain 1041 Pld and PE 6-6-17 to 6-22-17 to M6 Cool Bachelor 383 ET and PE 6-22-17 to 8-15-17 to M&M Ledger 2543 P/S

178 **OHF LADY ED12**
12/12/2015 F1217077 P

OHF DUKE CIGAR KN27 M801027	OHF CIGAR G104 P	LHD CIGAR E46 JWK VANESSA G224 ET
OHF VANESSA 479 ET	JDJ SMOKESTER J1377 P ET	VCR SIR DUKE 914 PLD JWK VANESSA D029 ET
OHF SHE SMOKEING C903 EF1181679	OHF VANESSA 4121 ET	LHD CIGAR E46 JD MS COMMANDER B309
		LT WYOMING WIND 4020 PLD JWK VANESSA D029 ET

CE	BW	WW	YW	Milk	MCE	Mtnl	SC	TSI	
EPDs:	6.3	1.2	24	35	15	6.5	27	1	173.57

AI 4-21-17 to LT Ledger 0332 P and PE 5-15-17 to 6-26-17 to M6 Ring Da Bell 469 ET



Lot 179

179
 10/17/2016 F1238380 P
 LT RIO BRAVO 3181 P
 SOUTHERN RIO BRAVO 35129
 EM843705
 SCC DUTCHESS 0038 ET
 M6 COOL REP 8108 ET
 ROR COOL LADY 379
 F1167659
 ROR BELL 906
 LT RIO BLANCO 1234 P
 LT 7N OF DUKE 9083 PLD
 LT WYOMING WIND 4020 PLD
 RC MS BUDSMYDAD458POLLED
 M6 COOL DUDE 6463 P ET
 SR LADY EASE 914 ET
 M6 EASY 3851 PLD
 ROR MISS GAIN&GRADE 3032

180
 10/5/2016 F1238376 P
 LT LEDGER 0332 P
 SOUTHERN LEDGER 41833
 EM853167
 M6 MS BLANCO GRID 0172 P ET
 SOUTHERN ROSE 41447
 F1183411
 LT MOLLY 2302 PLD
 LT BLUEGRASS 4017 P
 LT BRENDA 6120 PLD
 LT RIO BLANCO 1234 P
 M6 MS 104 DUKE 540 P ET
 M6 NEW STANDARD 842 P ET
 M6 0383 GERMAINE 8163 P ET
 DA PASSPORT 502 P ET
 LT PEARL'S WIND 4150 P

CE	BW	WW	YW	Milk	MCE	Mtl	SC	TSI	
EPDs:	4.9	-0.2	23	52	13	2.7	24	1.5	201.9

CE	BW	WW	YW	Milk	MCE	Mtl	SC	TSI	
EPDs:	4.2	0	41	70	6	3.5	26	1	212.29

Starting on this great set of Open Yearling Heifers in which there are many show heifer prospects. This first outstanding prospect's dam sells as Lot 232.

181
 10/7/2016 F1238377 P
 LT RIO BRAVO 3181 P
 SOUTHERN RIO BRAVO 35129
 EM843705
 SCC DUTCHESS 0038 ET
 M6 BLUE ON TOP 9118
 ROR SAFFIRE 488
 F1184670
 ROR BELL 0105
 LT RIO BLANCO 1234 P
 LT 7N OF DUKE 9083 PLD
 LT WYOMING WIND 4020 PLD
 RC MS BUDSMYDAD458POLLED
 LT BLUEGRASS 4017 P
 M6 MS GRID MAKER 2175 ET
 M6 EASY 3851 PLD
 ROR QUALITY 753

CE	BW	WW	YW	Milk	MCE	Mtl	SC	TSI	
EPDs:	7.2	-0.3	35	61	9	5	27	1	204.9

182
 10/12/2016 F1238379 P
 M6 FRESH AIR 8165 P ET
 M6 COMFORT ZONE 227 P
 M822899
 M6 MS 104 DUKE 540 P ET
 M6 COOL REP 8108 ET
 ROR COOL LADY 485
 F1184686
 LS MS BIG TOP 6452 P ET
 THREE TREES WIND 0383 ET
 SR LADY EASE 914 ET
 M6 GRID MAKER 104 PET
 M6 MS DUKE 9497 PET
 M6 COOL DUDE 6463 P ET
 SR LADY EASE 914 ET
 M6 BIG TOP 268 PLD ET
 M6 MS E46'S DUKE 248 PET

CE	BW	WW	YW	Milk	MCE	Mtl	SC	TSI	
EPDs:	4.7	-0.9	26	49	14	3.3	27	0.9	195.54

183
 10/18/2016 F1238383 P
 M6 BELLS & WHISTLES 258 P
 M6 RING DA BELL 469 ET
 EM859447
 M6 MS BRAVO GRID 844 ET
 COOLEY ROYCE 1107T39
 SOUTHERN ELVIRA 46364
 EF1205018
 WCCC MS WIND 448 ET
 M6 COOL REP 8108 ET
 M6 MS GAIN & GRADE 552 P
 LT RIO BRAVO 3181 P
 M6 MS GRID MAKER 2175 ET
 SCHURRTOP HCR RANCHER
 MS COOLEY S DUKE 1107N60
 LT WYOMING WIND 4020 PLD
 BALDRIDGE ELVIRA 103H

CE	BW	WW	YW	Milk	MCE	Mtl	SC	TSI	
EPDs:	4.7	0.1	35	69	17	4	34	1.5	214.97



Lot 184

184
 10/23/2016 F1238430 P
 M6 COOL REP 8108 ET
 M6 COOL BACHELOR 383 ET
 EM844473
 M6 MS NEW JEWEL 0155 PLD
 FARAWAY MARY 106X
 EF1144450
 FARAWAY CHICO 4T PLD ET
 SR DUKES LADY 067 ET
 M6 COOL DUDE 6463 P ET
 SR LADY EASE 914 ET
 M6 NEW STANDARD 842 P ET
 M6 MS 5078 MARK 635 PLD ET
 M6 GRID MAKER 104 PET
 WDZ LUSCIOUS LADY4008PET
 VCR SIR DUKE 914 PLD
 CCF LADY GERMAINE 718PET

CE	BW	WW	YW	Milk	MCE	Mtl	SC	TSI	
EPDs:	1.7	1.7	37	68	17	1.3	35	1.3	210.35

185

SOUTHERN MS GAIN & GRADE D716

10/13/2016 F1238429 S

M6 COOL REP 8108 ET
M6 COOL BACHELOR 383 ET
EM844473

M6 MS NEW JEWEL 0155 PLD

M6 GAIN & GRADE 927 PLD
EF1113164

MISS LPF 637 MAC

M6 COOL DUDE 6463 P ET
SR LADY EASE 914 ET

M6 NEW STANDARD 842 P ET
M6 MS 5078 MARK 635 PLD ET
WCR SIR DUKE 761
M6 MISS MAC 4140

LPF MAC 222 POLL
MISS LPF 754R POLL

	CE	BW	WW	YW	Milk	MCE	Mtnl	SC	TSI
EPDs:	-1.9	2.6	44	77	13	-0.1	35	1.3	217.14

187

SOUTHERN MS SLEEP EASY 65178

10/19/2016 F1238385 P

LT RIO BRAVO 3181 P
EM843705

SCC DUTCHESS 0038 ET

M6 SLEEP EASY 734 PLD
ROR MISS SLEEP EASY 345
F1167663

ROR MS FOUNDATION 168

LT RIO BLANCO 1234 P
LT 7N OF DUKE 9083 PLD

LT WYOMING WIND 4020 PLD
RC MS BUDSMYDAD458POLLED
THREE TREES WIND 0383 ET
M6 MS 104 DUKE 540 P ET

M6 FOUNDATION 8008 P ET
ROR QUALITY 842

	CE	BW	WW	YW	Milk	MCE	Mtnl	SC	TSI
EPDs:	4.6	-0.1	39	70	13	3.1	32	1	213.45



Lot 188

189

SOUTHERN COOL LADY 65269

10/20/2016 F1238388 P

M6 FRESH AIR 8165 P ET
M6 COMFORT ZONE 227 P
M822899

M6 MS 104 DUKE 540 P ET

M6 COOL REP 8108 ET
ROR COOL LADY 341
F1167652

LS MS GRID MAKER 6504

THREE TREES WIND 0383 ET
SR LADY EASE 914 ET

M6 GRID MAKER 104 PET
M6 MS DUKE 9497 PET
M6 COOL DUDE 6463 P ET
SR LADY EASE 914 ET

M6 GRID MAKER 104 PET
M6MSD040UNLIMITED3103PET

	CE	BW	WW	YW	Milk	MCE	Mtnl	SC	TSI
EPDs:	8.1	-2.4	30	58	16	4.6	31	0.9	207.46

186

SOUTHERN LADY 65177

10/19/2016 F1238384 P

SOUTHERN ROYCE 01611
SOUTHERN ROYCE 45067
M860020

ROR BELL 138

M6 NEW STANDARD 842 P ET
SOUTHERN LADY 42030
EF1197559

ROR GEM 632

COOLEY ROYCE 1107T39
SCC MISS DUKE 2507 ET

M6 EASY 3851 PLD
M6 MS BIG TIME 519 P ET
LT RIO BRAVO 3181 P
M6 MS GRID MAKER 2175 ET

M6 POUND 4 POUND 308 P ET
CAC MISS DUKE 1478

	CE	BW	WW	YW	Milk	MCE	Mtnl	SC	TSI
EPDs:	6.2	0	29	52	11	3.3	26	1.1	196.86



Lot 187

188

SOUTHERN BELL 65265

10/21/2016 F1238386 P

M6 NEW STANDARD 842 P ET
SOUTHERN NEW STANDARD 34032
M843698

M6 MS CIGAR 587 PLD ET

M6 EASY 3851 PLD

M6 MS BIG TIME 519 P ET

LT RIO BRAVO 3181 P
M6 MS GRID MAKER 2175 ET

LHD CIGAR E46
M6 MS H45 TANYA 336 P ET
LT UNLIMITED EASE 9108
DS PERFECT BELL 851ETPLD

M6 BIG TOP 268 PLD ET
M6 MS 927 MARK 3108 ET

	CE	BW	WW	YW	Milk	MCE	Mtnl	SC	TSI
EPDs:	9.6	-1.2	39	62	4	7	24	0.9	204.25



Lot 189



Lot 190

191

SOUTHERN LARA 65272

10/21/2016 F1238389 P

SOUTHERN ROYCE 45067 M860020
 SOUTHERN ROYCE 01611
 ROR BELL 138
 M6 FRESH AIR 8165 P ET
 SOUTHERN LARA 45561 EF1203093
 M6 MS E46'S DUKE 248 PET

COOLEY ROYCE 1107T39
 SCC MISS DUKE 2507 ET
 M6 EASY 3851 PLD
 M6 MS BIG TIME 519 P ET
 THREE TREES WIND 0383 ET
 SR LADY EASE 914 ET
 LHD CIGAR E46
 M6 MS DUKE 009 PLD

	CE	BW	WW	YW	Milk	MCE	Mtnl	SC	TSI
EPDs:	6.1	-0.1	30	50	6	5.8	21	1	190.71

193

SOUTHERN SAPPHIRE 65367

10/26/2016 F1238394 S

SOUTHERN RIO BRAVO 35129 EM843705
 SOUTHERN RIO BRAVO 3181 P
 SCC DUTCHESS 0038 ET
 M6 BLUE ON TOP 9118
 ROR SAPPHIRE 476 F1184675
 SC AVA 1063

LT RIO BLANCO 1234 P
 LT 7N OF DUKE 9083 PLD
 LT WYOMING WIND 4020 PLD
 RC MS BUDSMYDAD458POLLED
 LT BLUEGRASS 4017 P
 M6 MS GRID MAKER 2175 ET
 M6 COOL REP 8108 ET
 BEAUMARK 7599

	CE	BW	WW	YW	Milk	MCE	Mtnl	SC	TSI
EPDs:	7.1	-0.5	38	67	11	4.7	30	1.1	211.59



Lot 194

190

SOUTHERN PEARL 65285

10/24/2016 F1238390 P

M6 RING DA BELL 469 ET EM859447
 M6 BELLS & WHISTLES 258 P
 M6 MS BRAVO GRID 844 ET
 M6 GRID MAKER 104 PET
 SOUTHERN PEARL 10319 F1147848
 SOUTHERN PEARL 76283

M6 COOL REP 8108 ET
 M6 MS GAIN & GRADE 552 P
 LT RIO BRAVO 3181 P
 M6 MS GRID MAKER 2175 ET
 WCR SIR TRADITION 066
 VCR MISS MAC IV 317
 SOUTHERN GULF WIND 4688
 SCC GEMIE 3842 ET

	CE	BW	WW	YW	Milk	MCE	Mtnl	SC	TSI
EPDs:	8.4	-2	29	57	14	5.9	28	1.3	206.53

192

SOUTHERN LADY 65366

10/26/2016 F1238393 P

SOUTHERN RIO BRAVO 35129 EM843705
 LT RIO BRAVO 3181 P
 SCC DUTCHESS 0038 ET
 M6 COOL REP 8108 ET
 ROR COOL LADY 453 F1184679
 SCC MS BONANZA 2160

LT RIO BLANCO 1234 P
 LT 7N OF DUKE 9083 PLD
 LT WYOMING WIND 4020 PLD
 RC MS BUDSMYDAD458POLLED
 M6 COOL DUDE 6463 P ET
 SR LADY EASE 914 ET
 HAMMS TR AVALANCHE Y17 K
 THOMAS MS BONANZA 8690

	CE	BW	WW	YW	Milk	MCE	Mtnl	SC	TSI
EPDs:	5.6	-0.3	42	74	13	3.5	33	1.2	215.71



Lot 193

194

SOUTHERN NELLIE 65368

10/26/2016 F1238395 S

M6 RING DA BELL 469 ET EM859447
 M6 BELLS & WHISTLES 258 P
 M6 MS BRAVO GRID 844 ET
 M6 FRESH AIR 8165 P ET
 SOUTHERN NELLIE 38110 EF1187632
 DA MS MARION 328 P ET

M6 COOL REP 8108 ET
 M6 MS GAIN & GRADE 552 P
 LT RIO BRAVO 3181 P
 M6 MS GRID MAKER 2175 ET
 THREE TREES WIND 0383 ET
 SR LADY EASE 914 ET
 JDJ SMOKESTER J1377 P ET
 OW MISS MARION 0025 ET

	CE	BW	WW	YW	Milk	MCE	Mtnl	SC	TSI
EPDs:	1.3	1.1	48	81	15	2	38	1.4	219.95

195

SOUTHERN MAMIE 65369

10/26/2016 F1238396 P

SOUTHERN LEDGER 41833
EM853167
LT LEDGER 0332 P
M6 MS BLANCO GRID 0172 P ET
M6 NEW STANDARD 842 P ET
SOUTHERN MAMIE 41547
EF1197532
M6 MS GRID MAKER 5237PET

LT BLUEGRASS 4017 P
LT BRENDA 6120 PLD
LT RIO BLANCO 1234 P
M6 MS 104 DUKE 540 P ET
LT RIO BRAVO 3181 P
M6 MS GRID MAKER 2175 ET
M6 GRID MAKER 104 PET
M6 914'S MAMIE 1356

	CE	BW	WW	YW	Milk	MCE	Mtnl	SC	TSI
EPDs:	6.2	-0.5	31	67	14	2.6	30	1.6	219.02



Lot 195



Lot 196

196

SOUTHERN LADY 65411

10/29/2016 F1238398 S

SOUTHERN RIO BRAVO 35129
EM843705
SCC DUTCHESS 0038 ET
M6 COOL REP 8108 ET
ROR COOL LADY 475
F1184680
BF MISS SKY 345

LT RIO BRAVO 3181 P
LT RIO BLANCO 1234 P
LT 7N OF DUKE 9083 PLD
LT WYOMING WIND 4020 PLD
RC MS BUDSMYDAD458POLLED
M6 COOL DUDE 6463 P ET
SR LADY EASE 914 ET
MOORES SKY 7167 PET
WCR MISS TRADITION 8193P

	CE	BW	WW	YW	Milk	MCE	Mtnl	SC	TSI
EPDs:	1.5	1.5	46	77	12	1.1	35	1.1	216.34

197

SOUTHERN BRENDA 65431

10/31/2016 F1238400 P

SOUTHERN NEW STANDARD 34032
M843698
M6 NEW STANDARD 842 P ET
M6 MS CIGAR 587 PLD ET
M6 GRID MAKER 104 PET
CWC BRENDA 10533
F1131755
SCC 7109 MISS 1905 ET

LT RIO BRAVO 3181 P
M6 MS GRID MAKER 2175 ET
LHD CIGAR E46
M6 MS H45 TANYA 336 P ET
WCR SIR TRADITION 066
VCR MISS MAC IV 317
LT WYOMING WIND 4020 PLD
LCR MISS LINDSKOV 7109

	CE	BW	WW	YW	Milk	MCE	Mtnl	SC	TSI
EPDs:	2.2	1.6	38	71	19	0.9	38	1.3	213.77



Lot 197

198

SOUTHERN MS SLEEP EASY 65401

10/28/2016 F1238397 P

SOUTHERN RIO BRAVO 35129
EM843705
SCC DUTCHESS 0038 ET
M6 SLEEP EASY 734 PLD
ROR MISS SLEEP EASY 340
F1167662
ROR MS SLEEP EASY 172

LT RIO BLANCO 1234 P
LT 7N OF DUKE 9083 PLD
LT WYOMING WIND 4020 PLD
RC MS BUDSMYDAD458POLLED
THREE TREES WIND 0383 ET
M6 MS 104 DUKE 540 P ET
M6 SLEEP EASY 734 PLD
ROR QUALITY 967

	CE	BW	WW	YW	Milk	MCE	Mtnl	SC	TSI
EPDs:	6.3	-1.4	36	65	10	3.4	28	1.1	210.36

199

SOUTHERN MS DUKE D756

11/1/2016 F1238431 P

M6 COOL BACHELOR 383 ET
EM844473
M6 MS NEW JEWEL 0155 PLD
WCR SIR DUKE 761
LS MS DUKE 6551 PLD
EF1062481
MISS LPF 642 MAC

M6 COOL DUDE 6463 P ET
SR LADY EASE 914 ET
M6 NEW STANDARD 842 P ET
M6 MS 5078 MARK 635 PLD ET
BR DUKE 261
WCR MISS TRADITION 8335
LPF MAC 163 POLL
MISS LPF 126T PL

	CE	BW	WW	YW	Milk	MCE	Mtnl	SC	TSI
EPDs:	-5.6	4.2	39	68	16	-1.6	36	1.3	206.38

200	SOUTHERN ELVIRA 66022		11/2/2016 F1240248 P						
	M6 COMFORT ZONE 227 P M822899	M6 FRESH AIR 8165 P ET	THREE TREES WIND 0383 ET SR LADY EASE 914 ET						
	M6 MS 104 DUKE 540 P ET	M6 GRID MAKER 104 PET M6 MS DUKE 9497 PET							
	M6 FRESH AIR 8165 P ET	THREE TREES WIND 0383 ET SR LADY EASE 914 ET							
	SOUTHERN ELVIRA 35072 EF1183347	WCCC MS WIND 448 ET	LT WYOMING WIND 4020 PLD BALDRIDGE ELVIRA 103H						
	CE	BW	WW	YW	Milk	MCE	Mtnl	SC	TSI
EPDs:	5.7	-1.2	32	63	14	2.7	30	1	209.38

202	SOUTHERN JUGGERNUT 66149		11/10/2016 F1238403 P						
	M6 COMFORT ZONE 227 P M822899	M6 FRESH AIR 8165 P ET	THREE TREES WIND 0383 ET SR LADY EASE 914 ET						
	M6 MS 104 DUKE 540 P ET	M6 GRID MAKER 104 PET M6 MS DUKE 9497 PET							
	M6 COOL REP 8108 ET	M6 COOL DUDE 6463 P ET SR LADY EASE 914 ET							
	SOUTHERN JUGGERNUT 41410 F1183655	MCF MS JUGGERNUT S27 P ET	VCR SIR DUKE 914 PLD SCD MISS CHARLIE 183 F54						
	CE	BW	WW	YW	Milk	MCE	Mtnl	SC	TSI
EPDs:	5.3	-1.4	32	60	16	2.1	32	0.8	205.69

204	SOUTHERN MS PERFORMER 66249		11/18/2016 F1238405 P						
	SOUTHERN NEW STANDARD 34032 M843698	M6 NEW STANDARD 842 P ET	LT RIO BRAVO 3181 P M6 MS GRID MAKER 2175 ET						
	M6 MS CIGAR 587 PLD ET	LHD CIGAR E46 M6 MS H45 TANYA 336 P ET							
	M6 MOMENTUM 4247 P ET	LHD CIGAR E46 M6 MS 761 QUALITY1154PET							
	LS MS 4247 7628 EF1073888	SAL LADY PERFORMER 75	HBR PERFORMER 73 P SAL MS MERANGO TWIN						
	CE	BW	WW	YW	Milk	MCE	Mtnl	SC	TSI
EPDs:	2.7	1.2	39	68	12	4.2	32	1.1	205.83

206	SOUTHERN NANCY 66363		11/26/2016 F1238408 P						
	SOUTHERN NEW STANDARD 34032 M843698	M6 NEW STANDARD 842 P ET	LT RIO BRAVO 3181 P M6 MS GRID MAKER 2175 ET						
	M6 MS CIGAR 587 PLD ET	LHD CIGAR E46 M6 MS H45 TANYA 336 P ET							
	M6 NEW STANDARD 842 P ET	LT RIO BRAVO 3181 P M6 MS GRID MAKER 2175 ET							
	WELCOME GROVE JESSICA F1135701	M6 MS 5180 NANCY 8155 ET	M6 BEEF DOCTOR 5180 P ET M6 MS H45 NANCY 382 ET						
	CE	BW	WW	YW	Milk	MCE	Mtnl	SC	TSI
EPDs:	5.7	0.1	39	75	12	0.9	32	1.6	219.88

201	SOUTHERN LADY 66128		11/7/2016 F1238402 P						
	SOUTHERN EXTRA DEEP 45205 M860021	M6 EXTRA DEEP 9119 P ET	LT BLUEGRASS 4017 P PJ MS. GRIDMAKER 602 P						
	SOUTHERN JUGGERNUT 879S ET	LT WYOMING WIND 4020 PLD MCF MS JUGGERNUT K21 P							
	M6 COOL REP 8108 ET	M6 COOL DUDE 6463 P ET SR LADY EASE 914 ET							
	SOUTHERN LADY 41689 EF1197554	ROR GEM 632	M6 POUND 4 POUND 308 P ET CAC MISS DUKE 1478						
	CE	BW	WW	YW	Milk	MCE	Mtnl	SC	TSI
EPDs:	7.3	-0.4	31	53	12	5.4	28	1	196.37

203	SOUTHERN TRADITION 66232		11/16/2016 F1238404 P						
	SOUTHERN ROYCE 45067 M860020	SOUTHERN ROYCE 01611	COOLEY ROYCE 1107T39 SCC MISS DUKE 2507 ET						
	ROR BELL 138	M6 EASY 3851 PLD M6 MS BIG TIME 519 P ET							
	DOUBLE-H TRADITION 234Z ET	M6 GRID MAKER 104 PET TO ROYAL TRADITION2010ET							
	DOUBLE-H NGC TRADITION 413B F1192522	M6 MS 761 NANCY 6100 P ET	WCR SIR DUKE 761 M6 MS H45 NANCY 382 ET						
	CE	BW	WW	YW	Milk	MCE	Mtnl	SC	TSI
EPDs:	5.2	0.4	29	49	11	2.3	26	0.7	192.42

205	SOUTHERN DELILAH 66307		11/15/2016 F1238406 P						
	SOUTHERN ROYCE 45067 M860020	SOUTHERN ROYCE 01611	COOLEY ROYCE 1107T39 SCC MISS DUKE 2507 ET						
	ROR BELL 138	M6 EASY 3851 PLD M6 MS BIG TIME 519 P ET							
	M6 NEW PHELPS 1104 P	M6 NEW STANDARD 842 P ET M6 MS GAIN & GRADE 552 P							
	SOUTHERN DELILAH 45571 EF1205025	PJ MISS MORGAN 5011P	JDJ SMOKESTER J1377 P ET LS WILLOW 041						
	CE	BW	WW	YW	Milk	MCE	Mtnl	SC	TSI
EPDs:	6.8	-0.9	27	51	12	4.5	26	1	197.02



207

M6 TEN STAR 215 P ET

1/21/2012 EM821497 P

Herd Size

KEYS TEN-ACIOUS 166S
M724532

KEYS MCTENDER 279P

MISS KEY MAYBELL 73N

M6 BIG TOP 268 PLD ET

M6 MS Z237 BIG TIME516ET
F1036119

M6 MS 927 MARK 3108 ET

KEYS MCHENRY 24M
KEYS ABE 70C

KEYS HANDYMAN PLD 255H
LTC MAYBELLINE 539 PLD
LHD CIGAR E46

M6 MS IMPRESSIVE 8380PLD

M6 GAIN & GRADE 927 PLD
JDJ MS ALI MARK F9

BW: 93 AWW: 851 AYW: 1315

CE	BW	WW	YW	Milk	MCE	Mtnl	SC	TSI	
EPDs:	0.1	2.7	34	59	0	6.2	17	1	198.73

Selling full interest and full possession.
Offered by Joe Garcia and Southern Cattle Company



Lot 207



M6 New Standard 842 P ET –Sire of Lot 208

208

SOUTHERN NEW STANDARD 34032

8/30/2013 M843698 P

Herd Size

M6 NEW STANDARD 842 P ET
EM756753

M6 MS GRID MAKER 2175 ET

LHD CIGAR E46

M6 MS CIGAR 587 PLD ET
F1036359

M6 MS H45 TANYA 336 P ET

LT RIO BRAVO 3181 P

LT RIO BLANCO 1234 P
LT 7N OF DUKE 9083 PLD

M6 GRID MAKER 104 PET
M6 MS E46'S DUKE 248 PET
LHD MR PERFECT Y416
LHD MS CLASSIC BELL X613

CJC TRADEMARK H45
M6 761 TANYA 1105 P ET

BW: 80 AWW: 691 R:107

CE	BW	WW	YW	Milk	MCE	Mtnl	SC	TSI	
EPDs:	7.2	-1	42	78	13	2.4	34	1.6	222.39

Selling full interest and full possession.

209

M6 CONFIDENCE 503

7/21/2014 M855467 P

Herd Size

M6 NEW DEAL 246
M814864

LS MS COOL 8840

MR MS STANDARD ISSUE 110
F1172219

GF MS EASY 0183

M6 NEW STANDARD 842 P ET

LT RIO BRAVO 3181 P
M6 MS GRID MAKER 2175 ET

M6 COOL DUDE 6463 P ET
BCF MISS KANSAS MAC9736P

M6 NEW STANDARD 842 P ET
LS MS TANYA 6509 PLD

M6 SLEEP EASY 734 PLD
ROR BELL 8117

BW: 68 AWW: 840 R:102 AYW: 1338 R:100

CE	BW	WW	YW	Milk	MCE	Mtnl	SC	TSI	
EPDs:	5.9	-0.9	36	71	16	3.4	34	1.8	218.99

Selling full interest and full possession.
Offered by Joe Garcia and Southern Cattle Company



Lot 209



M6 Bells & Whistles 258 P—Sire of Lot 210

210

M6 BELLS & WHISTLES 667

10/20/2015 M875811 P

Herd Size

M6 BELLS & WHISTLES 258 P
M829092

ROR AGATHA 039
F1120425

M6 COOL REP 8108 ET

M6 MS GAIN & GRADE 552 P

M6 FORWARD 062S

M6 914'S MAMIE 201 ET

M6 COOL DUDE 6463 P ET
SR LADY EASE 914 ET

M6 GRID MAKER 104 PET
BCF MISS MAC 74
LHD CIGAR E46
NF AGATHA 9581 POLLED

VCR SIR DUKE 914 PLD
M6 MS IMPRESSIVE 8380PLD

BW: 81 AWW: 858 R:111

CE	BW	WW	YW	Milk	MCE	Mtnl	SC	TSI	
EPDs:	5	0.3	47	78	16	5.9	40	1.3	217.4

Selling full interest and full possession.

211 **SCC MISS FALLS 4533 ET**
 8/18/2004 F1029337 P
 \$ CECILE COBB \$ SILVERBOE
 S\$ MONTANA SILVER H & S MISS 0480
 M454024 \$ STAGE'S MISS DC BAR \$ STAGECOACH
 \$ RESOURCE'S DC BAR
 EATONS STELLAR 1029 EATONS TRADITION 8805
 EATONS MISS FALLS 3639 EATONS MISS MERSTAR 9694
 F674989 EATONS MISS FALLS 6805 EATONS SQUARE DEAL 404
 MISS 5F 846

CE	BW	WW	YW	Milk	MCE	Mtnl	SC	TSI
EPDs:	5.6	-2.9	13	25	1	8.5	7	0.7 173.31

PE 2-10-17 to 6-6-17 to M6 Cool Bachelor 383 ET and PE 6-26-17 to 8-15-17 to LT Blue Mountain 1041 Pld

212 **SOUTHERN MS FALLS 6442 ET**
 8/11/2006 EF1043411 P
 WCR SIR DUKE 761 BR DUKE 261
 DVCR DUKE K09 P ET WCR MISS TRADITION 8335
 M606732 WCR MISS MAC IV 534 WCR SIR FA MAC 2244
 MISS DOC 509
 EATONS STELLAR 1029 EATONS TRADITION 8805
 EATONS MISS FALLS 3639 EATONS MISS MERSTAR 9694
 F674989 EATONS MISS FALLS 6805 EATONS SQUARE DEAL 404
 MISS 5F 846

CE	BW	WW	YW	Milk	MCE	Mtnl	SC	TSI
EPDs:	7.4	-2	25	44	16	8.1	28	0.8 187.34

PE 2-10-17 to 6-6-17 to M6 Cool Bachelor 383 ET and PE 6-26-17 to 8-15-17 to LT Blue Mountain 1041 Pld



Lot 214

213 **SOUTHERN PARADISE 609S**
 11/7/2006 F1098397 P
 BCR POLLED UNLIMITED 003 FZ MIGHTY MAC POLLED 828
 MISS CAMELOT
 LT UNLIMITED EASE 9108 M301930 MR BONAPARTE 194 TWIN
 PP MISS SHANDY 214 R194 PP SHANNAS 54 BLF
 2UP LIMITED EDITIONL147
 PALGROVEESTELLA14PKJ124E
 SCC PARADISE 4668 ET F1015643 LT WYOMING WIND 4020 PLD
 CHARDEL PARADISE 513E
 SCC PARADISE 2533 ET

CE	BW	WW	YW	Milk	MCE	Mtnl	SC	TSI
EPDs:	6.1	0	19	28	6	3.2	15	0.7 169.83

PE 2-28-17 to 5-18-17 to Brangus 535B and PE 2-10-17 to 6-6-17 to M6 Cool Bachelor 383 ET and PE 6-26-17 to 8-15-17 to LT Blue Mountain 1041 Pld

214 **LS MS DUKE 6551 PLD**
 10/7/2006 EF1062481 P
 BR DUKE 261 BR DUKE 295
 BR ANN 14
 WCR SIR DUKE 761 M269828 WCR MISS TRADITION 8335 ABC WIENKS TRADITION
 WCR MISS MAC 141
 LPF MAC 903 POLL
 MISS LPF 532T
 LPF MAC 163 POLL MISS LPF 532T
 MISS LPF 642 MAC F783494 CCF POLL TRANSFORMER 817
 MISS LPF 938M
 MISS LPF 126T PL

CE	BW	WW	YW	Milk	MCE	Mtnl	SC	TSI
EPDs:	-2.1	2.1	31	53	12	-2.3	27	0.9 192.17

PE 1-16-17 to 3-10-17 to Bamboo Ledger 3363 and PE 4-4-17 to 4-30-17 to Southern Ledger 35084 and PE 4-30-17 to 8-15-17 to M6 Confidence 503

215 **LS MS 4247 7628**
 12/18/2006 EF1073888 P
 LHD MR PERFECT Y416
 LHD MS CLASSIC BELL X613
 M6 MOMENTUM 4247 P ET M697649 M6 MS 761 QUALITY1154PET WCR SIR DUKE 761
 M6 MS SKY 7354 PLD
 HBR PERFORMER 827 P
 HBR LADY LIZ 891
 SAL LADY PERFORMER 75 F720824 SAL MARENGO
 MISS PASCO 8319
 SAL MS MERANGO TWIN

CE	BW	WW	YW	Milk	MCE	Mtnl	SC	TSI
EPDs:	1.4	1.8	32	52	11	6.9	27	0.5 186.38

PE 2-10-17 to 6-6-17 to M6 Cool Bachelor 383 ET and PE 6-26-17 to 8-15-17 to LT Blue Mountain 1041 Pld

216 **MS COOLEY RANCHER 520T20**
 9/15/2007 EF1082485 P
 LT UNLIMITED EASE 9108
 SCHURRTOP 8423 P
 SCHURRTOP HCR RANCHER M479774 SCHURRTOP ML 6056 1184 P SCHURRTOP-DC INTIMIDATOR
 LHD MS EL MARKO B713
 EATONS INEVITABLE 5221
 EATONS MISS DENISE 4722
 EATONS ROYAL 8077 EATONS REVOLUTION 6035
 EATONS MISS CUTLASS 8629 EATONS MISS CUTLASS 3503

CE	BW	WW	YW	Milk	MCE	Mtnl	SC	TSI
EPDs:	3.4	0.7	19	40	17	3.5	27	0.9 186.87

PE 2-10-17 to 6-22-17 to M6 Cool Bachelor 383 ET



Lot 215

217 **MS COOLEY RANCHER 1107T128**
 10/20/2007 EF1082506 P

SCHURRTOP EASE 8953 PLD
 SCHURRTOP HCR RANCHER M479774
 SCHURRTOP ML 6056 1184 P
 WCR SIR DUKE 17J ET P
 MS COOLEY S D 1107M87 ET F970659
 WCR MISS PERFECTION 1107

LT UNLIMITED EASE 9108
 SCHURRTOP 8423 P
 SCHURRTOP-DC INTIMIDATOR
 LHD MS EL MARKO B713
 VCR SIR DUKE 914 PLD
 WCR MISS T 1371
 HCR PERFECTION 5142 POLL
 WCR MISS MAC IV 8501

CE	BW	WW	YW	Milk	MCE	Mtnl	SC	TSI
EPDs:	-1.4	2.6	25	53	15	-2	28	0.6 194.82

PE 2-10-17 to 6-6-17 to M6 Cool Bachelor 383 ET and PE 6-26-17 to 8-15-17 to LT Blue Mountain 1041 Pld

219 **LS MS GAIN & GRADE 9105**
 12/1/2008 EF1113164 S

M6 GAIN & GRADE 927 PLD M511007
 M6 MISS MAC 4140
 LPF MAC 222 POLL
 MISS LPF 637 MAC F783493
 MISS LPF 754R POLL

BR DUKE 261
 WCR MISS TRADITION 8335
 HCR MAC 9176 POLLED
 M6 MISS WOO 262
 LPF MAC 903 POLL
 MISS LPF 380T
 CCF POLL REALIZATION 366
 MISS LPF 147T

CE	BW	WW	YW	Milk	MCE	Mtnl	SC	TSI
EPDs:	-4.2	2.7	37	63	10	-2.5	28	1 204.33

PE 1-16-17 to 3-10-17 to Bamboo Ledger 3363 and PE 4-4-17 to 4-30-17 to Southern Ledger 35084 and PE 4-30-17 to 8-15-17 to M6 Confidence 503

220 **M&M MS STEALTH 9525 ET**
 9/13/2009 EF1117996 D

DR STEALTH 574 M695129
 DR ALEXIS 41.2 ET
 LT WYOMING WIND 4020 PLD
 M&M MS WYO WIND4614PLDET EF1017051
 VCR MISS DUCHESS 433

HOODOO SLASHER 1144
 HOODOO CROOK 7118
 MISS HOODOO Z6151
 BALDRIDGE CADILLAC 74E
 RCRMISSWWINDSOCK625PLD
 SCHURRTOP 5627
 LT CHAP'S LADY 2170P
 VCR SIR DUKE 914 PLD
 VCR MISS SHOWMAN 734

CE	BW	WW	YW	Milk	MCE	Mtnl	SC	TSI
EPDs:	-5	3.2	34	50	22	-3.6	39	1.5 184.41

PE 4-4-17 to 6-6-17 to LT Blue Mountain 1041 Pld and PE 6-6-17 to 6-22-17 to M6 Cool Bachelor 383 ET and PE 6-22-17 to 8-15-17 to M&M Ledger 2543 P/S

221 **GF BEAUMARK 145**
 8/14/2010 F1134594 P

M6 FOUNDATION 8008 P ET EM755657
 CR MISS DUKE 157
 M6 MARK 7136 PLD
 ROR BEAUMARK 6532 EF1061304
 M6 MS225SBEAUMARK1185PET

WCR SIR FA MAC 2244
 WCR MISS CENTURY 920 TWN
 BR DUKE 261
 WCR MISS MAC 638 ET
 LHD MR SILVER MARK A35
 MJM ADDITIONS LOTTIE7126
 RC BUDSMYDAD 225 POLLED
 MOORES MS ALIMARK 6106 P

CE	BW	WW	YW	Milk	MCE	Mtnl	SC	TSI
EPDs:	-2.4	4	32	56	11	3.3	27	0.3 193.22

PE 2-10-17 to 6-22-17 to M6 Cool Bachelor 383 ET

218 **SOUTHERN VERNA 91553**
 2/19/2009 EF1113932 P

WC-WCCC ROCKETFUEL 7109 M735869
 SCC MISS 3027 ET
 LT WYOMING WIND 4020 PLD
 THREE TREES VERNA 2854ET F974464
 JWK VERNA E225 ET

JWK IMPRESSIVE D040 ET
 MISS KC CROCUS 904 POLL
 SPARROWS ALLIANCE 513G
 WCR MISS L06 5078 ET P
 SCHURRTOP 5627
 LT CHAP'S LADY 2170P
 VCR SIR DUKE 914 PLD
 LEMMON ACTRESS X140

CE	BW	WW	YW	Milk	MCE	Mtnl	SC	TSI
EPDs:	8.4	0.4	30	44	2	7.3	17	1.5 183.8

PE 2-10-17 to 6-6-17 to M6 Cool Bachelor 383 ET and PE 6-26-17 to 8-15-17 to LT Blue Mountain 1041 Pld



Lot 219



Lot 220

222 **CWC LADY 06286**
 11/16/2010 F1131652 P

M6 NEW STANDARD 842 P ET EM756753
 M6 MS GRID MAKER 2175 ET
 SPARROWS ALLIANCE 513G
 JWK FRAGRANCE H019

LT RIO BRAVO 3181 P
 LT 7N OF DUKE 9083 PLD
 M6 GRID MAKER 104 PET
 M6 MS E46'S DUKE 248 PET
 LT WYOMING WIND 4020 PLD
 CHARDEL PARADISE 513E
 VCR SIR DUKE 914 PLD
 JWK FRAGRANCE D123 ET

CE	BW	WW	YW	Milk	MCE	Mtnl	SC	TSI
EPDs:	3.4	2.1	44	90	27	1.2	49	1.7 234.34

PE 3-9-17 to 4-30-17 to M6 New Rep 333 ET and PE 5-20-17 to 8-15-17 to M6 Bells & Whistles 667

223
ROR BELL 138
 1/2/2011 F1136735 P
 LT UNLIMITED EASE 9108 BCR POLLED UNLIMITED 003
 PP MISS SHANDY 214 R194
 M6 EASY 3851 PLD M679235
 DS PERFECT BELL 851ETPLD WCR SIR FA MAC 2244
 SC MISS PERFECT S507P
 M6 BIG TOP 268 PLD ET LHD CIGAR E46
 M6 MS IMPRESSIVE 8380PLD
 F1035431 M6 MS 927 MARK 3108 ET M6 GAIN & GRADE 927 PLD
 JDJ MS ALI MARK F9

CE	BW	WW	YW	Milk	MCE	Mtnl	SC	TSI	
EPDs:	11.5	-1.6	27	31	-3	10.9	11	0.1	173.17

PE 2-10-17 to 6-6-17 to M6 Cool Bachelor 383 ET and PE 6-26-17 to 8-15-17 to LT Blue Mountain 1041 Pld

225
CWC BRENDA 10533
 2/7/2011 F1131755 P
 WCR SIR TRADITION 066 WCR SIR TRADITION 4402
 IDEAL 809 45 OF 25
 M6 GRID MAKER 104 PET M633377
 VCR MISS MAC IV 317 WCR SIR FA MAC 2244
 VCR MISS DUCHESS 113 PLD
 SCHURRTOP 5627
 LT WYOMING WIND 4020 PLD LT CHAP'S LADY 2170P
 SCC 7109 MISS 1905 ET
 F1022677 LCR MISS LINDSKOV 7109 BCR POLLED UNLIMITED 003
 LK BRENDA 477

CE	BW	WW	YW	Milk	MCE	Mtnl	SC	TSI	
EPDs:	3.8	0.8	26	51	25	1.8	38	1	197.69

PE 2-10-17 to 6-6-17 to M6 Cool Bachelor 383 ET and PE 6-26-17 to 8-15-17 to LT Blue Mountain 1041 Pld



Lot 227

228
LT MOLLY 2302 PLD
 3/19/2012 F1157261 P
 LHD CIGAR E46
 JD MS COMMANDER B309
 DA PASSPORT 502 P ET M699727
 OW MISS MARION 0025 ET BALDRIDGE FASTTRACK 82F
 SCF MISS BONNIE MAC
 SCHURRTOP 5627
 LT WYOMING WIND 4020 PLD LT CHAP'S LADY 2170P
 LT PEARL'S WIND 4150 P
 F1003647 LT EASE'S PEARL 9034 PLD LT UNLIMITED EASE 9108
 LT UNLIMITED PEARL 7015P

CE	BW	WW	YW	Milk	MCE	Mtnl	SC	TSI	
EPDs:	-0.2	2.9	38	58	9	2.7	27	1	190.22

PE 2-10-17 to 6-6-17 to M6 Cool Bachelor 383 ET and PE 6-26-17 to 8-15-17 to LT Blue Mountain 1041 Pld

224
SOUTHERN PEARL 10319
 1/24/2011 F1147848 P
 WCR SIR TRADITION 066 WCR SIR TRADITION 4402
 IDEAL 809 45 OF 25
 M6 GRID MAKER 104 PET M633377
 VCR MISS MAC IV 317 WCR SIR FA MAC 2244
 VCR MISS DUCHESS 113 PLD
 LT WYOMING WIND 4020 PLD
 SCC MISS DUKE 2507 ET
 SOUTHERN PEARL 76283
 F1101225 SOUTHERN GULF WIND 4688
 SCC GEMIE 3842 ET EATONS CHROME 2471
 JWK GENIE G113 ET

CE	BW	WW	YW	Milk	MCE	Mtnl	SC	TSI	
EPDs:	12.3	-3.9	19	42	10	8.5	19	0.9	195.8

PE 3-9-17 to 4-30-17 to M6 New Rep 333 ET and PE 5-20-17 to 8-15-17 to M6 Bells & Whistles 667

226
SOUTHERN LADY 16893
 12/17/2011 F1160957 P
 LT RIO BRAVO 3181 P LT RIO BLANCO 1234 P
 LT 7N OF DUKE 9083 PLD
 SOUTHERN BRAVO LEADER M782299
 SCC SEXY SIS J142 P ET LT WYOMING WIND 4020 PLD
 CC MISS SEXY SIS 817
 JWK IMPRESSIVE D040 ET
 IDEAL 809 45 OF 25
 SCC FRAGRANCE 3853
 F1015600 JWK FRAGRANCE H019 VCR SIR DUKE 914 PLD
 JWK FRAGRANCE D123 ET

CE	BW	WW	YW	Milk	MCE	Mtnl	SC	TSI	
EPDs:	4.8	-0.1	24	46	12	5.1	24	0.7	191.82

PE 3-9-17 to 4-30-17 to M6 New Rep 333 ET and PE 5-20-17 to 8-15-17 to M6 Bells & Whistles 667

227
ROR MS SLEEP EASY 1112
 3/3/2011 F1136443 P
 THREE TREES WIND 0383 ET LT WYOMING WIND 4020 PLD
 THREE TREES NANCY 8121ET
 M6 SLEEP EASY 734 PLD M739763
 M6 MS 104 DUKE 540 P ET M6 GRID MAKER 104 PET
 M6 MS DUKE 9497 PET
 LHD MR SILVER MARK A35
 MJM ADDITIONS LOTTIE7126
 ROR TANYA 9366
 EF1101854 M6 MARK 7136 PLD
 M6/DEC 914 TANYA 1342 ET VCR SIR DUKE 914 PLD
 M6 MISS MAC 4140

CE	BW	WW	YW	Milk	MCE	Mtnl	SC	TSI	
EPDs:	3.8	-1.6	31	52	8	3	24	1	197.76

PE 4-4-17 to 6-6-17 to LT Blue Mountain 1041 Pld and PE 6-6-17 to 6-22-17 to M6 Cool Bachelor 383 ET and PE 6-22-17 to 8-15-17 to M&M Ledger 2543 P/S

229
LTFT MS LEGIT 1021 P
 10/21/2012 F1169330 P
 LT BLUEGRASS 4017 P LT ASSERTION 1277 P
 LT PEARL'S BREEZE 2236 P
 M791626
 LT BRENDA 6120 PLD LT RIO BRAVO 3181 P
 LT BRENDA'S EASE 3055PLD
 WCR SIR FA MAC 2244
 JWK VICTORIA E206 ET
 PC PAT R128
 F1029370 HALES MAC DUKE 443 ET
 SCH MISS PRIME WIND LT WYOMING WIND 4020 PLD
 BCR PRISCILLA 938 PLD

CE	BW	WW	YW	Milk	MCE	Mtnl	SC	TSI	
EPDs:	3	0.4	25	53	2	3.6	15	1.4	202.07

PE 2-10-17 to 6-6-17 to M6 Cool Bachelor 383 ET and PE 6-26-17 to 8-15-17 to LT Blue Mountain 1041 Pld

230
ROR MISS SLEEP EASY 345
 11/2/2012 F1167663 D
 M6 SLEEP EASY 734 PLD M739763
 THREE TREES WIND 0383 ET
 M6 MS 104 DUKE 540 P ET
 M6 FOUNDATION 8008 P ET
 ROR MS FOUNDATION 168 F1136753
 ROR QUALITY 842
 LT WYOMING WIND 4020 PLD
 THREE TREES NANCY 8121ET
 M6 GRID MAKER 104 PET
 M6 MS DUKE 9497 PET
 WCR SIR FA MAC 2244
 CR MISS DUKE 157
 M6 MOMENTUM 4247 P ET
 KMC MISS IMPRESS 205 P

CE	BW	WW	YW	Milk	MCE	Mtnl	SC	TSI
EPDs:	5.6	-0.8	26	51	18	5.7	31	0.7 195.97

PE 3-9-17 to 4-30-17 to M6 Silver Star 308 P ET and PE 5-20-17 to 8-15-17 to Bamboo Ledger 3363

232
ROR COOL LADY 379
 11/20/2012 F1167659 D
 M6 COOL REP 8108 ET EM770701
 SR LADY EASE 914 ET
 M6 EASY 3851 PLD
 ROR BELL 906 F1099031
 ROR MISS GAIN&GRADE 3032
 M6 FUNCTION 169 PET
 MISS LPF 630 MAC
 VCR SIR DUKE 914 PLD
 CCF LADY GERMAINE 718PET
 LT UNLIMITED EASE 9108
 DS PERFECT BELL 851ETPLD
 M6 GAIN & GRADE 927 PLD
 ROR MISS MAC 924 P

CE	BW	WW	YW	Milk	MCE	Mtnl	SC	TSI
EPDs:	4.3	-0.2	32	51	4	6.4	20	0.8 194.2

PE 3-9-17 to 4-30-17 to M6 Silver Star 308 P ET and PE 5-20-17 to 8-15-17 to Bamboo Ledger 3363

233
ROR COOL LADY 395
 12/5/2012 F1167657 P
 M6 COOL REP 8108 ET EM770701
 SR LADY EASE 914 ET
 M6 EASY 3851 PLD
 ROR QUALITY 851 F1085335
 ROR MS MARK 572
 M6 FUNCTION 169 PET
 MISS LPF 630 MAC
 VCR SIR DUKE 914 PLD
 CCF LADY GERMAINE 718PET
 LT UNLIMITED EASE 9108
 DS PERFECT BELL 851ETPLD
 M6 MARK 7136 PLD
 ROR MISS SKY 169 P

CE	BW	WW	YW	Milk	MCE	Mtnl	SC	TSI
EPDs:	4.6	0.4	37	58	8	5.7	27	0.8 197.16

PE 3-9-17 to 4-30-17 to M6 Silver Star 308 P ET and PE 5-20-17 to 8-15-17 to Bamboo Ledger 3363

235
ROR MS RANCH HAND 3107
 12/31/2012 F1167651 P
 M6 RANCH HAND 009 P/S M789398
 PJ LADY GRIDMAKER 511 P
 M6 MS GAIN & GRADE 513ET F1036177
 HALES MS CIGAR 1051 ET
 SCHURRTOP HCR RANCHER
 SCHURRTOP ML 6056 1184 P
 M6 GRID MAKER 104 PET
 M6 MS 914 BEAUMARK 146 P
 WCR SIR DUKE 761
 M6 MISS MAC 4140
 LHD CIGAR E46
 LHD MS SMOOTHDEAL B916

CE	BW	WW	YW	Milk	MCE	Mtnl	SC	TSI
EPDs:	3.4	1.8	36	67	11	4.6	29	0.8 208.72

PE 3-9-17 to 4-30-17 to M6 Silver Star 308 P ET and PE 5-20-17 to 8-15-17 to Bamboo Ledger 3363

231
ROR MS GERMAINE 355
 11/8/2012 F1167645 D
 M6 DESIGN 929 P ET EM772340
 SR LADY EASE 914 ET
 M6 EASY 3851 PLD
 ROR BELL 090 F1119290
 M6 MS BIG TIME 519 P ET
 M6 FUNCTION 169 PET
 M6 MS DUKE 009 PLD
 VCR SIR DUKE 914 PLD
 CCF LADY GERMAINE 718PET
 LT UNLIMITED EASE 9108
 DS PERFECT BELL 851ETPLD
 M6 BIG TOP 268 PLD ET
 M6 MS 927 MARK 3108 ET

CE	BW	WW	YW	Milk	MCE	Mtnl	SC	TSI
EPDs:	11.2	-1.8	16	27	15	10.1	23	0.7 174.58

PE 3-9-17 to 4-30-17 to M6 Silver Star 308 P ET and PE 5-20-17 to 8-15-17 to Bamboo Ledger 3363



Daughter of Lot 232 —She sells as Lot 179

234
ROR MS RANCH HAND 3103
 12/25/2012 F1167650 P
 M6 RANCH HAND 009 P/S M789398
 ROR MS RANCHER 435 F992272
 ROR MISS MARK 233
 SCHURRTOP HCR RANCHER
 SCHURRTOP ML 6056 1184 P
 PJ LADY GRIDMAKER 511 P
 M6 RANCHER CHOICE 9469 P
 ROR MISS MARK 233
 M6 GRID MAKER 104 PET
 M6 MS 914 BEAUMARK 146 P
 VCR SIR DUKE 914 PLD
 MISS GCR SUPREME W13
 M6 MARK 7136 PLD
 ROR MISS TUNDRA 975 P

CE	BW	WW	YW	Milk	MCE	Mtnl	SC	TSI
EPDs:	7.2	1	30	64	12	7.3	27	0.6 206.6

PE 3-9-17 to 4-30-17 to M6 Silver Star 308 P ET and PE 5-20-17 to 8-15-17 to Bamboo Ledger 3363

236
ROR COOL LADY 411
 7/27/2013 F1179603 P
 M6 COOL REP 8108 ET EM770701
 SR LADY EASE 914 ET
 EJS PERFECT WIND 4058 ET
 ROR WIND 908 F1099027
 ROR MISS MARK 3022
 M6 FUNCTION 169 PET
 MISS LPF 630 MAC
 VCR SIR DUKE 914 PLD
 CCF LADY GERMAINE 718PET
 LT WYOMING WIND 4020 PLD
 DS PERFECT BELL 851ETPLD
 M6 MARK 7136 PLD
 SAL ROCKY 51

CE	BW	WW	YW	Milk	MCE	Mtnl	SC	TSI
EPDs:	4.2	-0.4	27	43	7	7	21	1.1 183.74

PE 3-9-17 to 4-30-17 to M6 Silver Star 308 P ET and PE 5-20-17 to 8-15-17 to Bamboo Ledger 3363



Lot 237

238	ROR COOL LADY 417	8/2/2013	F1179602	P
M6 COOL REP 8108 ET EM770701	M6 COOL DUDE 6463 P ET	M6 FUNCTION 169 PET MISS LPF 630 MAC		
ROR BELL 901 F1099029	SR LADY EASE 914 ET	VCR SIR DUKE 914 PLD CCF LADY GERMAINE 718PET LT UNLIMITED EASE 9108 DS PERFECT BELL 851ETPLD		
	M6 EASY 3851 PLD			
	ROR MISS GAIN&GRADE 3028	M6 GAIN & GRADE 927 PLD ROR MISS MAC 906 P		

CE	BW	WW	YW	Milk	MCE	Mtnl	SC	TSI	
EPDs:	3.5	0.5	36	59	12	4.4	30	0.8	200.76

PE 3-9-17 to 4-30-17 to M6 Silver Star 308 P ET and PE 5-20-17 to 8-15-17 to Bamboo Ledger 3363

240	ROR COOL LADY 434	8/18/2013	F1179592	D
M6 COOL REP 8108 ET EM770701	M6 COOL DUDE 6463 P ET	M6 FUNCTION 169 PET MISS LPF 630 MAC		
PC MISS MAYBELLE 302P F973452	SR LADY EASE 914 ET	VCR SIR DUKE 914 PLD CCF LADY GERMAINE 718PET LHD MR PERFECT Y416 LHD MS CLASSIC BELL X613		
	LHD CIGAR E46			
	CAREY FRMS MAYBELLE E7	HCR FLASH 5074 POLLED MS 12 OAKS MAYBELLE		

CE	BW	WW	YW	Milk	MCE	Mtnl	SC	TSI	
EPDs:	-0.9	1.5	35	63	17	3.8	35	0.9	203.41

PE 3-9-17 to 4-30-17 to M6 New Rep 333 ET and PE 5-20-17 to 8-15-17 to M6 Bells & Whistles 667



Lot 242

237	ROR MS GIT-R-DONE 333	2/4/2013	F1163491	S
M6 GIR-R-DONE 9201 P ET EM794573	LT RIO BLANCO 1234 P	WCR PRIME CUT 764 PLD LT PRAIRIE MAID 4054		
	PJ MS. GRIDMAKER 602 P	M6 GRID MAKER 104 PET M6 MS 914 BEAUMARK 146 P LHD CIGAR E46		
	JDJ SMOKESTER J1377 P ET	JD MS COMMANDER B309		
PJ MISS MORGAN 5011P F1015893	LS WILLOW 041	CAN RAD DURABULL 8617P LHD MS ALI MARK C411		

CE	BW	WW	YW	Milk	MCE	Mtnl	SC	TSI	
EPDs:	0.4	2	37	63	19	1.3	37	0.9	201.06

AI 3-24-17 to WC Milestone 5223 P and PE 4-14-17 to 8-15-17 to LT Blue Mountain 1041 PLD

239	ROR COOL LADY 430	8/14/2013	F1179587	P
M6 COOL REP 8108 ET EM770701	M6 COOL DUDE 6463 P ET	M6 FUNCTION 169 PET MISS LPF 630 MAC		
ROR BELL 013 F1117245	SR LADY EASE 914 ET	VCR SIR DUKE 914 PLD CCF LADY GERMAINE 718PET LT UNLIMITED EASE 9108 DS PERFECT BELL 851ETPLD		
	M6 EASY 3851 PLD			
	M6 MS SKY 7354 PLD	RCC-LT BIG SKY A187 P ET M6 MISS WOO 4227 ET		

CE	BW	WW	YW	Milk	MCE	Mtnl	SC	TSI	
EPDs:	4.2	0.6	43	65	10	6.7	31	0.8	203.17

PE 3-9-17 to 4-30-17 to M6 Silver Star 308 P ET and PE 5-20-17 to 8-15-17 to Bamboo Ledger 3363

241	ROR COOL LADY 453	10/19/2013	F1184679	D
M6 COOL REP 8108 ET EM770701	M6 COOL DUDE 6463 P ET	M6 FUNCTION 169 PET MISS LPF 630 MAC		
SCC MS BONANZA 2160 F959817	SR LADY EASE 914 ET	VCR SIR DUKE 914 PLD CCF LADY GERMAINE 718PET VCR SIR DUKE 914 PLD ALC MS ELIMINATOR E44G		
	HAMMS TR AVALANCHE Y17 K			
	THOMAS MS BONANZA 8690	SCHURRTOP BONANZA PLD DC LADY JUSTICE 3506 P		

CE	BW	WW	YW	Milk	MCE	Mtnl	SC	TSI	
EPDs:	6.5	-0.6	33	59	18	6.1	34	1.1	201.03

PE 3-9-17 to 4-30-17 to M6 Silver Star 308 P ET and PE 5-20-17 to 8-15-17 to Bamboo Ledger 3363

242	ROR COOL LADY 447	9/13/2013	F1179596	D
M6 COOL REP 8108 ET EM770701	M6 COOL DUDE 6463 P ET	M6 FUNCTION 169 PET MISS LPF 630 MAC		
ROR MS NANCY 630 F1038496	SR LADY EASE 914 ET	VCR SIR DUKE 914 PLD CCF LADY GERMAINE 718PET M6 GRID MAKER 104 PET M6 MS DUKE 9123 PLD		
	M6 GRIDMAKER 3195 PLD			
	M6 MISS WIND TRADI ET	LT WYOMING WIND 4020 PLD WCR MISS TRADITION 8335		

CE	BW	WW	YW	Milk	MCE	Mtnl	SC	TSI	
EPDs:	2.6	0.2	33	57	19	3.7	36	1.4	200.19

PE 3-9-17 to 4-30-17 to M6 Silver Star 308 P ET and PE 5-20-17 to 8-15-17 to Bamboo Ledger 3363

243

ROR JEWEL 467

11/1/2013 F1184695 P

M6 NEW STANDARD 842 P ET
EM756753

LT RIO BRAVO 3181 P
M6 MS GRID MAKER 2175 ET

LS COOL LADY 9302
EF1101844

LT RIO BLANCO 1234 P
LT 7N OF DUKE 9083 PLD

M6 GRID MAKER 104 PET
M6 MS E46'S DUKE 248 PET
M6 FUNCTION 169 PET
MISS LPF 630 MAC

M6 GAIN & GRADE 927 PLD
BCF MISS KANSAS MAC9736P

CE	BW	WW	YW	Milk	MCE	Mtnl	SC	TSI
EPDs:	2.7	-0.2	31	68	17	2	32	1.7 218.91

PE 3-9-17 to 4-30-17 to M6 Silver Star 308 P ET and PE 5-20-17 to 8-15-17 to Bamboo Ledger 3363



Lot 243

244

ROR JEWEL 462

10/28/2013 F1184696 P

M6 NEW STANDARD 842 P ET
EM756753

LT RIO BRAVO 3181 P
M6 MS GRID MAKER 2175 ET

ROR MS MARK 9335
EF1101849

LT RIO BLANCO 1234 P
LT 7N OF DUKE 9083 PLD

M6 GRID MAKER 104 PET
M6 MS E46'S DUKE 248 PET
LHD MR SILVER MARK A35
MJM ADDITIONS LOTTIE7126

RCC-LT BIG SKY A187 P ET
M6 MISS WOO 4227 ET

CE	BW	WW	YW	Milk	MCE	Mtnl	SC	TSI
EPDs:	2.7	0.5	33	64	13	1.5	29	1.7 210.43

PE 3-9-17 to 4-30-17 to M6 New Rep 333 ET and PE 5-20-17 to 8-15-17 to M6 Bells & Whistles 667

246

ROR COOL LADY 475

11/9/2013 F1184680 P

M6 COOL REP 8108 ET
EM770701

SR LADY EASE 914 ET

BF MISS SKY 345
F975629

M6 COOL DUDE 6463 P ET

MOORES SKY 7167 PET

WCR MISS TRADITION 8193P

M6 FUNCTION 169 PET
MISS LPF 630 MAC

VCR SIR DUKE 914 PLD
CCF LADY GERMAINE 718PET
RCC-LT BIG SKY A187 P ET
M6 MS UNLIMITED 2177 PET

WCR SIR TRADITION 066
PAHLS WIENK 188

CE	BW	WW	YW	Milk	MCE	Mtnl	SC	TSI
EPDs:	-1.1	2.1	33	51	19	1.9	35	1 191.61

PE 3-9-17 to 4-30-17 to M6 Silver Star 308 P ET and PE 5-20-17 to 8-15-17 to Bamboo Ledger 3363

248

ROR SAFFIRE 480

11/12/2013 F1184673 P

M6 BLUE ON TOP 9118
EM781978

M6 MS GRID MAKER 2175 ET

ROR COOL LADY 078
F1120442

LT BLUEGRASS 4017 P

M6 MR COOL 6468 ET

LS MS GRID MAKER 6450 P ET

LT ASSERTION 1277 P
LT PEARL'S BREEZE 2236 P

M6 GRID MAKER 104 PET
M6 MS E46'S DUKE 248 PET
M6 FUNCTION 169 PET
MISS LPF 630 MAC

M6 GRID MAKER 104 PET
M6 MS DUKE 9497 PET

CE	BW	WW	YW	Milk	MCE	Mtnl	SC	TSI
EPDs:	3	2.2	32	60	17	3.7	33	1 203.95

PE 3-9-17 to 4-30-17 to M6 Silver Star 308 P ET and PE 5-20-17 to 8-15-17 to Bamboo Ledger 3363

245

SOUTHERN MS BEAUMARK 38057

11/2/2013 EF1186592 P

SRC KENTAKE SO2 ET
M719195

M6 MS GRASS MAKER 9115 PET
EF1112959

M6 GRID MAKER 104 PET

LC MS EXPDITER 9419ET

LT BLUEGRASS 4017 P

PJ MS. GRIDMAKER 602 P

WCR SIR TRADITION 066
VCR MISS MAC IV 317

LT WYOMING WIND 4020 PLD
RAC MISS EXPDITER 2226
LT ASSERTION 1277 P
LT PEARL'S BREEZE 2236 P

M6 GRID MAKER 104 PET
M6 MS 914 BEAUMARK 146 P

CE	BW	WW	YW	Milk	MCE	Mtnl	SC	TSI
EPDs:	6.6	-0.4	21	44	14	5.1	25	0.9 193.7

PE 3-9-17 to 4-30-17 to M6 New Rep 333 ET and PE 5-20-17 to 8-15-17 to M6 Bells & Whistles 667

247

ROR SAPPHIRE 476

11/9/2013 F1184675 P

M6 BLUE ON TOP 9118
EM781978

SC AVA 1063
F1137744

LT BLUEGRASS 4017 P

M6 MS GRID MAKER 2175 ET

M6 COOL REP 8108 ET

BEAUMARK 7599

LT ASSERTION 1277 P
LT PEARL'S BREEZE 2236 P

M6 GRID MAKER 104 PET
M6 MS E46'S DUKE 248 PET
M6 COOL DUDE 6463 P ET
SR LADY EASE 914 ET

M6 EASY 3851 PLD
ROR MS BEAUMARK 599

CE	BW	WW	YW	Milk	MCE	Mtnl	SC	TSI
EPDs:	6.3	0.6	28	49	14	7.3	28	1 193.68

PE 3-9-17 to 4-30-17 to M6 Silver Star 308 P ET and PE 5-20-17 to 8-15-17 to Bamboo Ledger 3363

249

ROR SAFFIRE 488

11/14/2013 F1184670 P

M6 BLUE ON TOP 9118
EM781978

ROR BELL 0105
F1120645

LT BLUEGRASS 4017 P

M6 MS GRID MAKER 2175 ET

M6 EASY 3851 PLD

ROR QUALITY 753

LT ASSERTION 1277 P
LT PEARL'S BREEZE 2236 P

M6 GRID MAKER 104 PET
M6 MS E46'S DUKE 248 PET
LT UNLIMITED EASE 9108
DS PERFECT BELL 851ETPLD

M6 MOMENTUM 4247 P ET
BF MISS SKY 244 P

CE	BW	WW	YW	Milk	MCE	Mtnl	SC	TSI
EPDs:	7.8	0.6	29	46	9	8.4	23	0.7 188.72

PE 3-9-17 to 4-30-17 to M6 Silver Star 308 P ET and PE 5-20-17 to 8-15-17 to Bamboo Ledger 3363

250
ROR JEWEL 489
 11/15/2013 F1184688 D

LT RIO BRAVO 3181 P	LT RIO BLANCO 1234 P
M6 NEW STANDARD 842 P ET	LT 7N OF DUKE 9083 PLD
EM756753	
M6 MS GRID MAKER 2175 ET	M6 GRID MAKER 104 PET
	M6 MS E46'S DUKE 248 PET
	LHD MR SILVER MARK A35
M6 MARK 7136 PLD	MJM ADDITIONS LOTTIE7126
ROR MS MARK 6481	VCR SIR DUKE 914 PLD
F1051264	VCR MISS DUCHESS 679 PLD
	VCR MISS MAC IV 165 PLD

	CE	BW	WW	YW	Milk	MCE	Mtnl	SC	TSI
EPDs:	4.3	0.1	38	71	15	2.3	34	1.8	216.97

PE 3-9-17 to 4-30-17 to M6 Silver Star 308 P ET and PE 5-20-17 to 8-15-17 to Bamboo Ledger 3363



Lot 252



Lot 253



Lot 254

251
SOUTHERN ROSE 41447
 1/28/2014 F1183411 P

M6 NEW WIND 1214 PLD	M6 NEW STANDARD 842 P ET	LT RIO BRAVO 3181 P
M821096		M6 MS GRID MAKER 2175 ET
	M6 0383 GERMAINE 8163 P ET	THREE TREES WIND 0383 ET
		SR LADY EASE 914 ET
	DA PASSPORT 502 P ET	JDJ SMOKESTER J1377 P ET
LT MOLLY 2302 PLD		OW MISS MARION 0025 ET
F1157261		
	LT PEARL'S WIND 4150 P	LT WYOMING WIND 4020 PLD
		LT EASE'S PEARL 9034 PLD

	CE	BW	WW	YW	Milk	MCE	Mtnl	SC	TSI
EPDs:	3	1.5	36	68	15	2.6	33	1.4	209.57

PE 3-9-17 to 4-30-17 to M6 New Rep 333 ET and PE 5-20-17 to 8-15-17 to M6 Bells & Whistles 667

252
SOUTHERN JUGGERNUT 41410
 1/30/2014 F1183655 P

M6 COOL REP 8108 ET	M6 COOL DUDE 6463 P ET	M6 FUNCTION 169 PET
EM770701		MISS LPF 630 MAC
	SR LADY EASE 914 ET	VCR SIR DUKE 914 PLD
		CCF LADY GERMAINE 718PET
	VCR SIR DUKE 914 PLD	WCR SIR DUKE 761
MCF MS JUGGERNUT S27 P ET		WCR MISS MAC IV 534
EF1046820		
	SCD MISS CHARLIE 183 F54	SCC CHARLIE A183
		SCD MISS JUGGERNAUT Y124

	CE	BW	WW	YW	Milk	MCE	Mtnl	SC	TSI
EPDs:	2.7	0.1	32	54	18	2.5	34	0.9	195.12

PE 3-8-17 to 4-30-17 to Southern Ledger 35084 and PE 4-30-17 to 8-15-17 to M6 Confidence 503

253
SOUTHERN MAMIE 41547
 2/8/2014 EF1197532 D

M6 NEW STANDARD 842 P ET	LT RIO BRAVO 3181 P	LT RIO BLANCO 1234 P
EM756753	LT 7N OF DUKE 9083 PLD	LT 7N OF DUKE 9083 PLD
	M6 MS GRID MAKER 2175 ET	M6 GRID MAKER 104 PET
		M6 MS E46'S DUKE 248 PET
	M6 GRID MAKER 104 PET	WCR SIR TRADITION 066
M6 MS GRID MAKER 5237PET		VCR MISS MAC IV 317
F1030654		
	M6 914'S MAMIE 1356	VCR SIR DUKE 914 PLD
		M6 MS MARK 9485

	CE	BW	WW	YW	Milk	MCE	Mtnl	SC	TSI
EPDs:	6.5	0	40	81	21	2.7	41	1.7	230.42

PE 3-9-17 to 4-30-17 to M6 Silver Star 308 P ET and PE 5-20-17 to 8-15-17 to Bamboo Ledger 3363

254
SOUTHERN SUPREME 41840
 2/18/2014 F1187685 P

M6 NEW STANDARD 842 P ET	LT RIO BRAVO 3181 P	LT RIO BLANCO 1234 P
EM756753	LT 7N OF DUKE 9083 PLD	LT 7N OF DUKE 9083 PLD
	M6 MS GRID MAKER 2175 ET	M6 GRID MAKER 104 PET
		M6 MS E46'S DUKE 248 PET
	WCR SIR DUKE 761	BR DUKE 261
M6 MS 761 SUPREME 615 PLD ET		WCR MISS TRADITION 8335
EF1040797		
	M6 MS E46 SUPREME 4168ET	LHD CIGAR E46
		M6IMS 225 SUPREME 0236ET

	CE	BW	WW	YW	Milk	MCE	Mtnl	SC	TSI
EPDs:	3.8	-0.1	39	71	15	2	34	1.7	215.08

AI 3-24-17 to CCC WC Resource 417 P and PE 4-14-17 to 8-15-17 to LT Blue Mountain 1041 Pld

255

SOUTHERN LADY 41436

2/3/2014 EF1197553 P

CE	BW	WW	YW	Milk	MCE	Mtnl	SC	TSI	
EPDs:	2.4	1.3	38	63	17	1.8	36	1	201.32

PE 3-9-17 to 4-30-17 to M6 Fresh Bravo 2109 ET and PE 4-30-17 to 5-5-17 to M6 Next Step 164 P and PE 5-9-17 to 8-15-17 to M6 Fresh Bravo 2109 ET

256

SOUTHERN LADY 41689

2/27/2014 EF1197554 P

CE	BW	WW	YW	Milk	MCE	Mtnl	SC	TSI	
EPDs:	3.2	1	37	62	18	2.6	36	1	200.58

PE 3-9-17 to 4-30-17 to M6 New Rep 333 ET and PE 5-20-17 to 8-15-17 to M6 Bells & Whistles 667

257

SOUTHERN LADY 45580

8/27/2014 EF1205020 P

CE	BW	WW	YW	Milk	MCE	Mtnl	SC	TSI	
EPDs:	4.5	0.5	36	60	17	2.6	35	1	199.61

PE 3-9-17 to 4-30-17 to M6 New Rep 333 ET and PE 5-20-17 to 8-15-17 to M6 Bells & Whistles 667

258

SOUTHERN LADY 45481

8/27/2014 EF1205019 P

CE	BW	WW	YW	Milk	MCE	Mtnl	SC	TSI	
EPDs:	-1	2.7	41	68	20	0.9	40	1	204.5

PE 3-8-17 to 4-27-17 to Southern Ledger 35084 and PE 4-27-17 to 4-30-17 to M6 Fresh Bravo 2109 ET and PE 4-30-17 to 5-5-17 to M6 Next Step 164 P and PE 5-5-17 to 8-15-17 to M6 Fresh Bravo 2109 ET

M6 COOL REP 8108 ET
EM770701

M6 COOL DUDE 6463 P ET

SR LADY EASE 914 ET

M6 POUND 4 POUND 308 P ET

ROR GEM 632
F1044483

CAC MISS DUKE 1478

M6 FUNCTION 169 PET
MISS LPF 630 MAC

VCR SIR DUKE 914 PLD
CCF LADY GERMAINE 718PET

CJC TRADEMARK H45
M6 MS 914 GEM 145 PLD

CAC SIR DUKE 766 PLD ET
CAC MISS PRIDE 810 P

CE	BW	WW	YW	Milk	MCE	Mtnl	SC	TSI	
EPDs:	-1	2.7	41	68	20	0.9	40	1	204.5

PE 3-8-17 to 4-27-17 to Southern Ledger 35084 and PE 4-27-17 to 4-30-17 to M6 Fresh Bravo 2109 ET and PE 4-30-17 to 5-5-17 to M6 Next Step 164 P and PE 5-5-17 to 8-15-17 to M6 Fresh Bravo 2109 ET

M6 NEW STANDARD 842 P ET
EM756753

M6 MS GRID MAKER 2175 ET

M6 POUND 4 POUND 308 P ET

ROR GEM 632
F1044483

CAC MISS DUKE 1478

LT RIO BRAVO 3181 P

LT RIO BLANCO 1234 P
LT 7N OF DUKE 9083 PLD

M6 GRID MAKER 104 PET
M6 MS E46'S DUKE 248 PET

CJC TRADEMARK H45
M6 MS 914 GEM 145 PLD

CAC SIR DUKE 766 PLD ET
CAC MISS PRIDE 810 P

CE	BW	WW	YW	Milk	MCE	Mtnl	SC	TSI	
EPDs:	3.8	0.9	38	71	16	-1.2	35	1.6	214.59

PE 3-9-17 to 4-30-17 to M6 New Rep 333 ET and PE 5-20-17 to 8-15-17 to M6 Bells & Whistles 667



M6 Cool Rep 8108 ET— Sire of Lots 255-258



SR Lady Ease 914 ET— Dam of M6 Cool Rep 8108

259

SOUTHERN LADY 42030

3/8/2014 EF1197559 P

CE	BW	WW	YW	Milk	MCE	Mtnl	SC	TSI	
EPDs:	3.8	0.9	38	71	16	-1.2	35	1.6	214.59

PE 3-9-17 to 4-30-17 to M6 New Rep 333 ET and PE 5-20-17 to 8-15-17 to M6 Bells & Whistles 667



Lot 261



JDJ Smokester 1377 P ET— Maternal grandsire of Lots 262-264

263 **SOUTHERN DELILAH 45572**
 9/8/2014 EF1205024 P

M6 BELLS & WHISTLES 258 P M829092	M6 COOL REP 8108 ET	M6 COOL DUDE 6463 P ET SR LADY EASE 914 ET
PJ MISS MORGAN 5011P F1015893	M6 MS GAIN & GRADE 552 P	M6 GRID MAKER 104 PET BCF MISS MAC 74
	JDJ SMOKESTER J1377 P ET	LHD CIGAR E46 JD MS COMMANDER B309
	LS WILLOW 041	CAN RAD DURABULL 8617P LHD MS ALI MARK C411

CE	BW	WW	YW	Milk	MCE	Mtnl	SC	TSI	
EPDs:	2.5	-0.3	35	61	14	1.3	32	1.3	203.14

PE 3-9-17 to 4-30-17 to M6 New Rep 333 ET and PE 5-20-17 to 8-15-17 to M6 Bells & Whistles 667



Lot 265

260 **SOUTHERN SAMIA 45577**
 9/4/2014 EF1205022 P

CE	BW	WW	YW	Milk	MCE	Mtnl	SC	TSI
EPDs:	2.9	1.1	38	71	19	-0.8	38	217.12

PE 3-9-17 to 4-30-17 to M6 New Rep 333 ET and PE 5-20-17 to 8-15-17 to M6 Bells & Whistles 667

261 **SOUTHERN SAMIA 45578**
 9/8/2014 EF1205021 H

M6 NEW STANDARD 842 P ET EM756753	LT RIO BRAVO 3181 P	LT RIO BLANCO 1234 P LT 7N OF DUKE 9083 PLD
	M6 MS GRID MAKER 2175 ET	M6 GRID MAKER 104 PET M6 MS E46'S DUKE 248 PET WCR SIR DUKE 761 WCR MISS MAC IV 534
THREE TREES NANCY 5571ET F1021583	VCR SIR DUKE 914 PLD	HOODOO 8083 MS O Z 6065

CE	BW	WW	YW	Milk	MCE	Mtnl	SC	TSI
EPDs:	6.6	-0.6	33	63	17	1	34	211.79

PE 3-8-17 to 4-30-17 to Southern Ledger 35084 and PE 4-30-17 to 8-15-17 to M6 Confidence 503

262 **SOUTHERN DELILAH 45575**
 8/25/2014 EF1205023 P

M6 NEW STANDARD 842 P ET EM756753	LT RIO BRAVO 3181 P	LT RIO BLANCO 1234 P LT 7N OF DUKE 9083 PLD
	M6 MS GRID MAKER 2175 ET	M6 GRID MAKER 104 PET M6 MS E46'S DUKE 248 PET LHD CIGAR E46 JD MS COMMANDER B309
PJ MISS MORGAN 5011P F1015893	JDJ SMOKESTER J1377 P ET	CAN RAD DURABULL 8617P LHD MS ALI MARK C411
	LS WILLOW 041	

CE	BW	WW	YW	Milk	MCE	Mtnl	SC	TSI
EPDs:	2.3	0.2	36	68	18	-1.5	36	213.73

PE 3-8-17 to 4-27-17 to Southern Ledger 35084 and PE 4-27-17 to 4-30-17 to M6 Fresh Bravo 2109 ET and PE 4-30-17 to 5-5-17 to M6 Next Step 164 P and PE 5-5-17 to 8-15-17 to M6 Fresh Bravo 2109 ET

264 **SOUTHERN DELILAH 45571**
 9/12/2014 EF1205025 P

M6 NEW PHELPS 1104 P M813766	M6 NEW STANDARD 842 P ET	LT RIO BRAVO 3181 P M6 MS GRID MAKER 2175 ET
	M6 MS GAIN & GRADE 552 P	M6 GRID MAKER 104 PET BCF MISS MAC 74 LHD CIGAR E46 JD MS COMMANDER B309
PJ MISS MORGAN 5011P F1015893	JDJ SMOKESTER J1377 P ET	CAN RAD DURABULL 8617P LHD MS ALI MARK C411
	LS WILLOW 041	

CE	BW	WW	YW	Milk	MCE	Mtnl	SC	TSI
EPDs:	2.6	0.2	32	65	19	0.6	34	211.18

PE 3-9-17 to 4-30-17 to M6 New Rep 333 ET and PE 5-20-17 to 8-15-17 to M6 Bells & Whistles 667

265 **SOUTHERN LESLIE 45002**
 9/18/2014 F1213400 P

LT BLUE MOUNTAIN 1041 PLD M805531	LT BLUE VALUE 7903 ET	LT BLUEGRASS 4017 P LT UNLIMITED MAID 7184 P
	LT GRACIE 9007 POLLED	LT SILVER DISTANCE 5342P LT GRACIE'S EASE 7014 P M6 GRID MAKER 104 PET LC MS EXPDITER 9419ET
SRC MS S02 MONTIE 775 P F1077334	SRC KENTAKE S02 ET	PLEASANT DAWN MONTE 1Z WELCOME GROVE IMPRESSIVE
	WELCOM GROVE MONTIE 344	

CE	BW	WW	YW	Milk	MCE	Mtnl	SC	TSI
EPDs:	4.1	-1	27	54	12	5.2	25	201.26

PE 3-8-17 to 4-27-17 to Southern Ledger 35084 and PE 4-27-17 to 4-30-17 to M6 Fresh Bravo 2109 ET and PE 4-30-17 to 5-5-17 to M6 Next Step 164 P and PE 5-5-17 to 8-15-17 to M6 Fresh Bravo 2109 ET



Lot 266

266	FC MS B336	10/2/2014	F1226119	P
	WC CAPITAL GAIN 2220 P ET EM815504	LT LEDGER 0332 P LT BLUEGRASS 4017 P LT BRENDA 6120 PLD		
	JWK CLARICE J139 ET	VCR SIR DUKE 914 PLD JWK CLARICE D050 ET		
	EC NO DOUBT 2022 P	M6 GRID MAKER 104 PET EC LADY DUKE 2022 P		
	CWC HONEY X17 F1134845	SC MS DUKE 2201	BR DUKE 261 CR MISS MAC IV 5107P	

CE	BW	WW	YW	Milk	MCE	Mtnl	SC	TSI
EPDs:	4.1	0.1	34	68	13	3	30	0.9 214.03

PE 5-17-17 to 8-15-17 to M6 Cool Rep 8108 ET

267	FC MS RIO B355	10/8/2014	F1203338	P
	CWC RIO BRAVO 06035 M798061	LT RIO BRAVO 3181 P LT RIO BLANCO 1234 P LT 7N OF DUKE 9083 PLD		
	SOUTHERN MICHELLE 627S ET	VCR SIR DUKE 914 PLD SCC MICHELLE K285 PET		
	SCC SUSPECT 932S	LC SUSPECT 0109 P ET MS CCR S SHOT 134K3 PET		
	SOUTHERN LADY 01393 F1127909	EATONS BEYOND 7243 JWK FRAGRANCE H019		
	SCC FRAGRANCE 1615 ET			

CE	BW	WW	YW	Milk	MCE	Mtnl	SC	TSI
EPDs:	2.2	1.3	38	67	12	2.3	31	0.9 209.33

PE 5-17-17 to 8-15-17 to M6 Cool Rep 8108 ET

268	FC MS RIO BRAVO B374	10/8/2014	F1203311	P
	LCOC RIO BRAVO P136T EM766659	LT RIO BRAVO 3181 P LT 7N OF DUKE 9083 PLD		
	M6 MS 0201 NANCY 4174PET	M6 COWBOY SCIENCE 0201PET M6 MS 066'S KENO 0179PET		
	M6 FULL THROTTLE 2138 PET	VCR SIR DUKE 914 PLD M6 MS MARK 9485		
	ROR MS BEAUMARK 599 F1038491	M6 MS225SBEAUMARK1185PET	RC BUDSMYDAD 225 POLLED MOORES MS ALIMARK 6106 P	

CE	BW	WW	YW	Milk	MCE	Mtnl	SC	TSI
EPDs:	7.4	-0.8	28	50	13	5.2	27	1.1 195.31

PE 5-17-17 to 8-15-17 to M6 Cool Rep 8108 ET

269	FC MS EASY PRO B359	10/9/2014	F1203488	H
	SOUTHERN EASY PRO 01395 M799060	BJR SIR EASY PRO 865 P LT EASY PRO 1158 PLD THREE TREES VANNA 6121ET		
	SCC G001 MARY 0960	EATONS CHROME 2471 SCC MISS MARY G001 ET		
	M6 NEW STANDARD 842 P ET	LT RIO BRAVO 3181 P M6 MS GRID MAKER 2175 ET		
	ROR JEWEL 226 F1147565	WCR SIR DUKE 761 MISS LPF 642 MAC		
	LS MS DUKE 6551 PLD			

CE	BW	WW	YW	Milk	MCE	Mtnl	SC	TSI
EPDs:	-2.5	3.6	52	89	12	-2.9	38	1.4 227.15

PE 5-17-17 to 8-15-17 to M6 Cool Rep 8108 ET



Lot 269

270	SOUTHERN BRENDA 45183	10/15/2014	F1213401	P
	WC CAPITAL GAIN 2220 P ET EM815504	LT LEDGER 0332 P LT BLUEGRASS 4017 P LT BRENDA 6120 PLD		
	JWK CLARICE J139 ET	VCR SIR DUKE 914 PLD JWK CLARICE D050 ET		
	M6 GRID MAKER 104 PET	WCR SIR TRADITION 066 VCR MISS MAC IV 317		
	CWC BRENDA 10533 F1131755	LT WYOMING WIND 4020 PLD LCR MISS LINDSKOV 7109		
	SCC 7109 MISS 1905 ET			

CE	BW	WW	YW	Milk	MCE	Mtnl	SC	TSI
EPDs:	8.3	-1.3	30	63	24	4.7	39	1.2 213.42

PE 3-8-17 to 4-30-17 to Southern Ledger 35084 and PE 4-30-17 to 8-15-17 to M6 Confidence 503

271	SOUTHERN KENO 45349	10/25/2014	F1213402	P
	M6 EXTRA DEEP 9119 P ET EM781979	LT BLUEGRASS 4017 P LT ASSERTION 1277 P LT PEARL'S BREEZE 2236 P		
	PJ MS. GRIDMAKER 602 P	M6 GRID MAKER 104 PET M6 MS 914 BEAUMARK 146 P		
	SCHURRTOP HCR RANCHER 1107T128	SCHURRTOP EASE 8953 PLD SCHURRTOP ML 6056 1184 P		
	MS COOLEY RANCHER 1107T128 EF1082506	MS COOLEY S D 1107M87 ET	WCR SIR DUKE 17J ET P WCR MISS PERFECTION 1107	

CE	BW	WW	YW	Milk	MCE	Mtnl	SC	TSI
EPDs:	5.8	0.5	23	47	10	3.4	21	0.9 194.93

PE 3-9-17 to 4-30-17 to M6 New Rep 333 ET and PE 5-20-17 to 8-15-17 to M6 Bells & Whistles 667



LT Brenda 1014



Lot 273



Lot 274

275 **FC MS RIO B461**
 10/26/2014 F1203319 P

CWC RIO BRAVO 06035 M798061	LT RIO BRAVO 3181 P	LT RIO BLANCO 1234 P LT 7N OF DUKE 9083 PLD
SOUTHERN CARLA 16567 F1161638	SOUTHERN MICHELLE 627S ET	VCR SIR DUKE 914 PLD SCC MICHELLE K285 PET
	LCOC RIO BRAVO P136T	LT RIO BRAVO 3181 P M6 MS 0201 NANCY 4174PET
	SCC 418 MS BUD 3401 ET	LT WYOMING WIND 4020 PLD RC MS BUD 418 POLLED

CE	BW	WW	YW	Milk	MCE	Mtnl	SC	TSI	
EPDs:	5	-0.4	23	43	12	2.1	24	1.3	189.06

PE 2-18-17 to 4-19-17 to Red Angus 5093C and PE 2-22-17 to 4-19-17 to M&M Ledger 2543 P/S and PE 4-19-17 to 8-15-17 to M6 Comfort Zone 565

272 **SOUTHERN BRENDA 45282**
 10/20/2014 EF1215664 P

LT LONG DISTANCE 9001 PLD M780143	LT SILVER DISTANCE 5342P	LT SILVER YIELD 3196 P LT MATTIE 9026 POLLED
	LT BELLE 7026 P	LT EASY PRO 1158 PLD LT BELLE 5110 PLD
LT BRENDA 1014 PLD F924572	WCR PRIME CUT 764 PLD	JWK IMPRESSIVE D040 ET WCR MISS EASE 4314
	LT BRENDA'S BREEZE 9207P	LT WYOMING WIND 4020 PLD LT UNLTD AIREY 4066 P

CE	BW	WW	YW	Milk	MCE	Mtnl	SC	TSI	
EPDs:	5.3	-0.3	30	55	14	0.7	29	0.6	195.81

PE 3-9-17 to 4-30-17 to M6 Fresh Bravo 2109 ET and PE 4-30-17 to 5-5-17 to M6 Next Step 164 P and PE 5-9-17 to 8-15-17 to M6 Fresh Bravo 2109 ET

273 **SOUTHERN SEXY SIS 45251**
 10/23/2014 EF1214928 P

CE	BW	WW	YW	Milk	MCE	Mtnl	SC	TSI	
EPDs:	-0.8	1.5	29	55	15	1.2	30	1.1	200.35

PE 3-8-17 to 4-27-17 to Southern Ledger 35084 and PE 4-27-17 to 4-30-17 to M6 Fresh Bravo 2109 ET and PE 4-30-17 to 5-5-17 to M6 Next Step 164 P and PE 5-5-17 to 8-15-17 to M6 Fresh Bravo 2109 ET

274 **SOUTHERN SEXYSIS 45333**
 10/24/2014 EF1215666 P

LT RIO BRAVO 3181 P M665507	LT RIO BLANCO 1234 P	WCR PRIME CUT 764 PLD LT PRAIRIE MAID 4054
	LT 7N OF DUKE 9083 PLD	WCR SIR DUKE 611 LT UNLIMITED PRO 1128
SCC SEXY SIS J142 P ET F861227	LT WYOMING WIND 4020 PLD	SCHURRTOP 5627 LT CHAP'S LADY 2170P
	CC MISS SEXY SIS 817	ABC COMANCHE 546 POLLED CC MISS CARNATION 571

CE	BW	WW	YW	Milk	MCE	Mtnl	SC	TSI	
EPDs:	-0.6	1.8	31	58	15	1	30	1.1	202.87

PE 3-9-17 to 4-30-17 to M6 Fresh Bravo 2109 ET and PE 4-30-17 to 5-5-17 to M6 Next Step 164 P and PE 5-9-17 to 8-15-17 to M6 Fresh Bravo 2109 ET

276 **FC MS DEEP B454**
 10/28/2014 F1203483 P

M6 EXTRA DEEP 9119 P ET EM781979	LT BLUEGRASS 4017 P	LT ASSERTION 1277 P LT PEARL'S BREEZE 2236 P
	PJ MS. GRIDMAKER 602 P	M6 GRID MAKER 104 PET M6 MS 914 BEAUMARK 146 P
CC MISS ROSMARY 412 P F996345	MCF BUDDY K38 P ET	RC BUDSMYDAD 225 POLLED NF VEDVEE COW E516
	CC MISS MOLLY 05P	WCR SIR DUKE 0267 CC SEXY SIS 232P

CE	BW	WW	YW	Milk	MCE	Mtnl	SC	TSI	
EPDs:	2.9	2.2	27	52	15	1.5	29	0.8	197.64

PE 5-17-17 to 8-15-17 to M6 Cool Rep 8108 ET

277

FC MS EASY PRO B450

10/31/2014 F1203312 P

SOUTHERN EASY PRO 01395
M799060
BJR SIR EASY PRO 865 P
SCC G001 MARY 0960
M6 NEW STANDARD 842 P ET
ROR JEWEL 2122
F1151157
ROR MS MARK 4166

LT EASY PRO 1158 PLD
THREE TREES VANNA 6121ET
EATONS CHROME 2471
SCC MISS MARY G001 ET
LT RIO BRAVO 3181 P
M6 MS GRID MAKER 2175 ET
M6 MARK 7136 PLD
ROR MISS SKY 151

CE	BW	WW	YW	Milk	MCE	Mtnl	SC	TSI	
EPDs:	-0.6	2.5	37	64	10	0	28	1.3	206.5

PE 5-17-17 to 8-15-17 to M6 Cool Rep 8108 ET

279

ROR MISS COMFORT 576

11/5/2014 F1195613 P

M6 COMFORT ZONE 227 P
M822899
ROR COOL LADY 379
F1167659
M6 FRESH AIR 8165 P ET
M6 MS 104 DUKE 540 P ET
M6 COOL REP 8108 ET
ROR BELL 906

THREE TREES WIND 0383 ET
SR LADY EASE 914 ET
M6 GRID MAKER 104 PET
M6 MS DUKE 9497 PET
M6 COOL DUDE 6463 P ET
SR LADY EASE 914 ET
M6 EASY 3851 PLD
ROR MISS GAIN&GRADE 3032

CE	BW	WW	YW	Milk	MCE	Mtnl	SC	TSI	
EPDs:	6.1	-2	20	41	12	4.1	22	0.7	191.3

PE 3-9-17 to 4-30-17 to M6 Fresh Bravo 2109 ET and PE 4-30-17 to 5-5-17 to M6 Next Step 164 P and PE 5-9-17 to 8-15-17 to M6 Fresh Bravo 2109 ET



Lot 179 Maternal sister to Lot 279

281

FC MS RIO BRAVO B467

11/5/2014 F1203493 P

LCOC RIO BRAVO P136T
EM766659
ROR MISS BUD 3023
F971856
LT RIO BRAVO 3181 P
M6 MS 0201 NANCY 4174PET
M6 BUDSMYDAD 953 PLD
BOOTHES LADY PROSPECT 49

LT RIO BLANCO 1234 P
LT 7N OF DUKE 9083 PLD
M6 COWBOY SCIENCE 0201PET
M6 MS 066'S KENO 0179PET
RC BUDSMYDAD 225 POLLED
MOORES MS SILVER 730 PET
GF-KC POLLEDPATTERN004ET
MISS BOOKOUT TRAIL 9127

CE	BW	WW	YW	Milk	MCE	Mtnl	SC	TSI	
EPDs:	3.1	0.7	22	38	8	4.8	19	1	182.08

PE 5-17-17 to 8-15-17 to M6 Cool Rep 8108 ET

278

FC MS B531

11/29/2014 F1226120 P

WC BENELLI 2134 P ET
EM819733
SCC MISS DUKE 4674 ET
F1015636

DA PASSPORT 502 P ET
JWK CLARICE J139 ET
LT WYOMING WIND 4020 PLD
SCC MISS DUKE 2507 ET

JDJ SMOKESTER J1377 P ET
OW MISS MARION 0025 ET
VCR SIR DUKE 914 PLD
JWK CLARICE D050 ET
SCHURRTOP 5627
LT CHAP'S LADY 2170P
2UP PEUGEOT ET
CR MISS DUKE 157

CE	BW	WW	YW	Milk	MCE	Mtnl	SC	TSI	
EPDs:	4.8	-0.5	28	43	5	3.5	19	0.8	182.12

PE 5-17-17 to 8-15-17 to M6 Cool Rep 8108 ET



Lot 279

280

ROR MISS COMFORT 5123

12/2/2014 F1195619 P

M6 COMFORT ZONE 227 P
M822899
ROR MS GIT-R-DONE 333
F1163491

M6 FRESH AIR 8165 P ET
M6 MS 104 DUKE 540 P ET
M6 GIR-R-DONE 9201 P ET
PJ MISS MORGAN 5011P

THREE TREES WIND 0383 ET
SR LADY EASE 914 ET
M6 GRID MAKER 104 PET
M6 MS DUKE 9497 PET
LT RIO BLANCO 1234 P
PJ MS. GRIDMAKER 602 P
JDJ SMOKESTER J1377 P ET
LS WILLOW 041

CE	BW	WW	YW	Milk	MCE	Mtnl	SC	TSI	
EPDs:	3.4	0.1	36	67	16	1.2	34	0.8	210.67

PE 3-8-17 to 4-30-17 to Southern Ledger 35084 and PE 4-30-17 to 8-15-17 to M6 Confidence 503



Lot 281



Lot 282



Lot 283

284 **ROR MISS COMFORT 5127**
 12/8/2014 F1195621 P

M6 COMFORT ZONE 227 P M822899	M6 FRESH AIR 8165 P ET	THREE TREES WIND 0383 ET SR LADY EASE 914 ET
	M6 MS 104 DUKE 540 P ET	M6 GRID MAKER 104 PET M6 MS DUKE 9497 PET
ROR MS RANCH HAND 3107 F1167651	M6 RANCH HAND 009 P/S	SCHURRTOP HCR RANCHER PJ LADY GRIDMAKER 511 P
	M6 MS GAIN & GRADE 513ET	M6 GAIN & GRADE 927 PLD HALES MS CIGAR 1051 ET

CE	BW	WW	YW	Milk	MCE	Mtnl	SC	TSI	
EPDs:	3.4	0.5	29	60	13	2.4	28	0.7	206.31

PE 3-9-17 to 4-30-17 to M6 Fresh Bravo 2109 ET and PE 4-30-17 to 5-5-17 to M6 Next Step 164 P and PE 5-9-17 to 8-15-17 to M6 Fresh Bravo 2109 ET

286 **SOUTHERN SUPREME 51092**
 1/15/2015 F1210644 P

M6 COOL REP 8108 ET EM770701	M6 COOL DUDE 6463 P ET	M6 FUNCTION 169 PET MISS LPF 630 MAC
	SR LADY EASE 914 ET	VCR SIR DUKE 914 PLD CCF LADY GERMAINE 718PET
M6 MS 761 SUPREME 615 PLD ET EF1040797	WCR SIR DUKE 761	BR DUKE 261 WCR MISS TRADITION 8335
	M6 MS E46 SUPREME 4168ET	LHD CIGAR E46 M6IMS 225 SUPREME 0236ET

CE	BW	WW	YW	Milk	MCE	Mtnl	SC	TSI	
EPDs:	0.6	0.9	33	54	17	4.3	34	1.2	193.06

PE 5-17-17 to 8-15-17 to M6 Cool Rep 8108 ET

282 **FC MS STAR B542**
 11/28/2014 F1203492 P

M6 TEN STAR 215 P ET EM821497	KEYS TEN-ACIOUS 166S	KEYS MCTENDER 279P MISS KEY MAYBELL 73N
	M6 MS Z237 BIG TIME516ET	M6 BIG TOP 268 PLD ET M6 MS 927 MARK 3108 ET
SCC 5078 MISS 1535 ET F1022615	SPARROWS ALLIANCE 513G	LT WYOMING WIND 4020 PLD CHARDEL PARADISE 513E
	WCR MISS L06 5078 ET P	4-L UNLIMITED YL06 PLD WCR MISS CENTURY MAC 126

CE	BW	WW	YW	Milk	MCE	Mtnl	SC	TSI	
EPDs:	2.1	2.6	34	56	3	4.1	20	1.2	194.46

PE 5-17-17 to 8-15-17 to M6 Cool Rep 8108 ET

283 **ROR PROMISE 5124**
 12/6/2014 F1195620 P

M6 NEW PROMISE 103 P M797392	M6 NEW STANDARD 842 P ET	LT RIO BRAVO 3181 P M6 MS GRID MAKER 2175 ET
	M6 MS Z237 BIG TIME516ET	M6 BIG TOP 268 PLD ET M6 MS 927 MARK 3108 ET
LS MS DUKE 6551 PLD EF1062481	WCR SIR DUKE 761	BR DUKE 261 WCR MISS TRADITION 8335
	MISS LPF 642 MAC	LPF MAC 163 POLL MISS LPF 126T PL

CE	BW	WW	YW	Milk	MCE	Mtnl	SC	TSI	
EPDs:	4.3	0	33	52	13	2	30	1.2	195.11

PE 3-9-17 to 4-30-17 to M6 Fresh Bravo 2109 ET and PE 4-30-17 to 5-5-17 to M6 Next Step 164 P and PE 5-9-17 to 8-15-17 to M6 Fresh Bravo 2109 ET

285 **SOUTHERN LAURA 46700**
 12/16/2014 F1210643 P

WC BENELLI 2134 P ET EM819733	DA PASSPORT 502 P ET	JDJ SMOKESTER J1377 P ET OW MISS MARION 0025 ET
	JWK CLARICE J139 ET	VCR SIR DUKE 914 PLD JWK CLARICE D050 ET
SCC MISS DUKE 4689 ET EF1015638	LT WYOMING WIND 4020 PLD	SCHURRTOP 5627 LT CHAP'S LADY 2170P
	SCC MISS DUKE 2507 ET	2UP PEUGEOT ET CR MISS DUKE 157

CE	BW	WW	YW	Milk	MCE	Mtnl	SC	TSI	
EPDs:	3.4	0	24	39	3	3.1	15	0.8	178.69

PE 3-9-17 to 4-30-17 to M6 New Rep 333 ET and PE 5-20-17 to 8-15-17 to M6 Bells & Whistles 667

287 **SOUTHERN MISS PASCO 51133**
 1/21/2015 F1210645 P

M6 COOL REP 8108 ET EM770701	M6 COOL DUDE 6463 P ET	M6 FUNCTION 169 PET MISS LPF 630 MAC
	SR LADY EASE 914 ET	VCR SIR DUKE 914 PLD CCF LADY GERMAINE 718PET
LS MS 4247 7628 EF1073888	M6 MOMENTUM 4247 P ET	LHD CIGAR E46 M6 MS 761 QUALITY1154PET
	SAL LADY PERFORMER 75	HBR PERFORMER 73 P SAL MS MERANGO TWIN

CE	BW	WW	YW	Milk	MCE	Mtnl	SC	TSI	
EPDs:	-0.2	2.1	45	73	15	5.1	37	1	208.16

PE 3-9-17 to 4-30-17 to M6 Fresh Bravo 2109 ET and PE 4-30-17 to 5-5-17 to M6 Next Step 164 P and PE 5-9-17 to 8-15-17 to M6 Fresh Bravo 2109 ET

288

SOUTHERN MISS CUTLASS 51197

2/5/2015 F1210646 D

M6 FRESH AIR 8165 P ET
EM772333

THREE TREES WIND 0383 ET
SR LADY EASE 914 ET

MS COOLEY RANCHER 520T20
EF1082485

SCHURRTOP HCR RANCHER
EATONS CUTLASS 0520

LT WYOMING WIND 4020 PLD
THREE TREES NANCY 8121ET

VCR SIR DUKE 914 PLD
CCF LADY GERMAINE 718PET
SCHURRTOP EASE 8953 PLD
SCHURRTOP ML 6056 1184 P

EATONS ROYAL 8077
EATONS MISS CUTLASS 8629

	CE	BW	WW	YW	Milk	MCE	Mtnl	SC	TSI
EPDs:	3.3	-0.6	23	45	17	2.5	28	1.1	191.15

PE 1-18-17 to 4-7-17 to Southern Ledger 38028 and PE 4-10-17 to 8-15-17 to M6 Comfort Zone 565

290

SOUTHERN TANYA 51308

2/3/2015 EF1205556 P

	CE	BW	WW	YW	Milk	MCE	Mtnl	SC	TSI
EPDs:	1.2	1.1	42	70	15	2.3	36	1.2	212.68

PE 3-9-17 to 4-30-17 to M6 Fresh Bravo 2109 ET and PE 4-30-17 to 5-5-17 to M6 Next Step 164 P and PE 5-9-17 to 8-15-17 to M6 Fresh Bravo 2109 ET

291

SOUTHERN TANYA 51309

1/20/2015 EF1205557 P

M6 ROCK STAR 306 P ET
EM837756

M6 FRESH AIR 8165 P ET
M6 MS BRAVO GRID 844 ET

ROR COOL LADY 268
F1151167

M6 COOL REP 8108 ET
LS MS 927 TANYA 7612 PLD

THREE TREES WIND 0383 ET
SR LADY EASE 914 ET

LT RIO BRAVO 3181 P
M6 MS GRID MAKER 2175 ET
M6 COOL DUDE 6463 P ET
SR LADY EASE 914 ET

M6 GAIN & GRADE 927 PLD
M6 MS CIGAR 587 PLD ET

	CE	BW	WW	YW	Milk	MCE	Mtnl	SC	TSI
EPDs:	1.2	1.1	42	70	15	2.3	36	1.2	212.68

PE 3-9-17 to 4-30-17 to M6 Fresh Bravo 2109 ET and PE 4-30-17 to 5-5-17 to M6 Next Step 164 P and PE 5-9-17 to 8-15-17 to M6 Fresh Bravo 2109 ET

292

SOUTHERN MISS RUBY 52008

3/11/2015 F1210647 P

M6 COMFORT ZONE 227 P
M822899

M6 FRESH AIR 8165 P ET
M6 MS 104 DUKE 540 P ET

M6 MS COOL GRID 317 PLD
F1171580

M6 COOL REP 8108 ET
M6 MS 104 GABRIEL 755 P ET

THREE TREES WIND 0383 ET
SR LADY EASE 914 ET

M6 GRID MAKER 104 PET
M6 MS DUKE 9497 PET
M6 COOL DUDE 6463 P ET
SR LADY EASE 914 ET

M6 GRID MAKER 104 PET
BF MISS GAIN & GRADE 386

	CE	BW	WW	YW	Milk	MCE	Mtnl	SC	TSI
EPDs:	5.8	-1.6	31	61	17	2.7	32	0.9	209.73

PE 1-18-17 to 4-7-17 to Southern Ledger 38028 and PE 4-10-17 to 8-15-17 to M6 Comfort Zone 565

289

DC BRAVO'S NANCY 532 ET

2/21/2015 EF1203631 S

LT RIO BRAVO 3181 P
M665507

LT RIO BLANCO 1234 P
LT 7N OF DUKE 9083 PLD

HALES MS GRID 717
F1117469

M6 GRID MAKER 104 PET
THREE TREES NANCY 2281ET

WCR PRIME CUT 764 PLD
LT PRAIRIE MAID 4054

WCR SIR DUKE 611
LT UNLIMITED PRO 1128
WCR SIR TRADITION 066
VCR MISS MAC IV 317

LHD CIGAR E46
WCR MISS MAC IV 5138 ET

	CE	BW	WW	YW	Milk	MCE	Mtnl	SC	TSI
EPDs:	2	0.8	30	59	18	1.3	33	1.1	206.42

PE 5-17-17 to 8-15-17 to M6 Cool Rep 8108 ET



Lot 291



M6 Rock Star 306 P ET—Sire of Lots 290-291

293

SOUTHERN FRAGRANCE 52045

4/13/2015 F1210648 P

CWC RIO BRAVO 06035
M798061

LT RIO BRAVO 3181 P
SOUTHERN MICHELLE 627S ET

CWC LADY 06286
F1131652

M6 NEW STANDARD 842 P ET
SCC FRAGRANCE 6715

LT RIO BLANCO 1234 P
LT 7N OF DUKE 9083 PLD

VCR SIR DUKE 914 PLD
SCC MICHELLE K285 PET
LT RIO BRAVO 3181 P
M6 MS GRID MAKER 2175 ET

SPARROWS ALLIANCE 513G
JWK FRAGRANCE H019

	CE	BW	WW	YW	Milk	MCE	Mtnl	SC	TSI
EPDs:	7.3	-0.1	45	84	20	2.7	42	1.6	229.27

PE 1-18-17 to 4-7-17 to Southern Ledger 38028 and PE 4-10-17 to 8-15-17 to M6 Comfort Zone 565



Lot 294

295 **ROR COOL MCHENRY 607**
 7/6/2015 F1215287 P

M6 COOL REP 8108 ET EM770701	M6 COOL DUDE 6463 P ET	M6 FUNCTION 169 PET MISS LPF 630 MAC
	SR LADY EASE 914 ET	VCR SIR DUKE 914 PLD CCF LADY GERMAINE 718PET
NC CACHET* 715 P F1069549	KEYS MCHENRY 24M	KEYS HANDYMAN PLD 255H MISS KEY DIANA 102G PL
	JB MISS WIND 026 TW	LT WYOMING WIND 4020 PLD JB RAMBO GIRL 238

CE	BW	WW	YW	Milk	MCE	Mtnl	SC	TSI	
EPDs:	2.6	-0.1	31	51	14	5.5	29	1.1	192.75

PE 2-18-17 to 4-19-17 to Red Angus 5093C and PE 2-22-17 to 4-19-17 to M&M Ledger 2543 P/S and PE 4-19-17 to 8-15-17 to M6 Comfort Zone 565

297 **ROR COOL WIND 610**
 7/17/2015 F1215288 P

M6 COOL REP 8108 ET EM770701	M6 COOL DUDE 6463 P ET	M6 FUNCTION 169 PET MISS LPF 630 MAC
	SR LADY EASE 914 ET	VCR SIR DUKE 914 PLD CCF LADY GERMAINE 718PET
ROR WIND 908 F1099027	EJS PERFECT WIND 4058 ET	LT WYOMING WIND 4020 PLD DS PERFECT BELL 851ETPLD
	ROR MISS MARK 3022	M6 MARK 7136 PLD SAL ROCKY 51

CE	BW	WW	YW	Milk	MCE	Mtnl	SC	TSI	
EPDs:	3.9	0.1	34	54	11	6.3	28	1.1	193.49

PE 2-18-17 to 4-19-17 to Red Angus 5093C and PE 2-22-17 to 4-19-17 to M&M Ledger 2543 P/S and PE 4-19-17 to 8-15-17 to M6 Comfort Zone 565

299 **ROR NEW BELL 616**
 8/25/2015 F1215508 D

M6 BELLS & WHISTLES 258 P M829092	M6 COOL REP 8108 ET	M6 COOL DUDE 6463 P ET SR LADY EASE 914 ET
	M6 MS GAIN & GRADE 552 P	M6 GRID MAKER 104 PET BCF MISS MAC 74
MR MS STANDARD ISSUE 334 F1172219	M6 STANDARD ISSUE 110	M6 NEW STANDARD 842 P ET LS MS TANYA 6509 PLD
	GF MS EASY 0183	M6 SLEEP EASY 734 PLD ROR BELL 8117

CE	BW	WW	YW	Milk	MCE	Mtnl	SC	TSI	
EPDs:	6.3	-0.9	49	88	12	4.2	37	1.5	232.41

PE 2-18-17 to 4-19-17 to Red Angus 5093C and PE 2-22-17 to 4-19-17 to M&M Ledger 2543 P/S and PE 4-19-17 to 8-15-17 to M6 Comfort Zone 565

294 **ROR COOL SCIENCE 601**
 7/2/2015 F1215503 P

M6 COOL REP 8108 ET EM770701	M6 COOL DUDE 6463 P ET	M6 FUNCTION 169 PET MISS LPF 630 MAC
	SR LADY EASE 914 ET	VCR SIR DUKE 914 PLD CCF LADY GERMAINE 718PET
SC BRANDY 0030 F1117411	M6 MR COOL 6468 ET	M6 FUNCTION 169 PET MISS LPF 630 MAC
	MS BRANDY 75288	M6 COWBOY 455 ROR MS HOUSE BRAND 5288

CE	BW	WW	YW	Milk	MCE	Mtnl	SC	TSI	
EPDs:	1.2	1.2	31	54	18	4.8	33	0.9	195.5

PE 2-18-17 to 4-19-17 to Red Angus 5093C and PE 2-22-17 to 4-19-17 to M&M Ledger 2543 P/S and PE 4-19-17 to 8-15-17 to M6 Comfort Zone 565

296 **ROR COOL GRID 602**
 7/8/2015 F1215512 P

M6 COOL REP 8108 ET EM770701	M6 COOL DUDE 6463 P ET	M6 FUNCTION 169 PET MISS LPF 630 MAC
	SR LADY EASE 914 ET	VCR SIR DUKE 914 PLD CCF LADY GERMAINE 718PET
LS MS GRID MAKER 9104 EF1113163	M6 GRID MAKER 104 PET	WCR SIR TRADITION 066 VCR MISS MAC IV 317
	ROR MISS MAC 014 P	M6 MAC 588 P/S MISS LPF 630 MAC

CE	BW	WW	YW	Milk	MCE	Mtnl	SC	TSI	
EPDs:	-0.5	1.2	30	55	22	3	37	1.1	199.26

PE 2-18-17 to 4-19-17 to Red Angus 5093C and PE 2-22-17 to 4-19-17 to M&M Ledger 2543 P/S and PE 4-19-17 to 8-15-17 to M6 Comfort Zone 565

298 **ROR COOL MO 613**
 8/10/2015 F1215513 P

M6 COOL REP 8108 ET EM770701	M6 COOL DUDE 6463 P ET	M6 FUNCTION 169 PET MISS LPF 630 MAC
	SR LADY EASE 914 ET	VCR SIR DUKE 914 PLD CCF LADY GERMAINE 718PET
ROR QUALITY 921 F1099036	M6 MOMENTUM 4247 P ET	LHD CIGAR E46 M6 MS 761 QUALITY1154PET
	M6 MISS WIND TRADI ET	LT WYOMING WIND 4020 PLD WCR MISS TRADITION 8335

CE	BW	WW	YW	Milk	MCE	Mtnl	SC	TSI	
EPDs:	3.1	-0.1	34	52	18	5.6	35	1.3	191.22

PE 2-18-17 to 4-19-17 to Red Angus 5093C and PE 2-22-17 to 4-19-17 to M&M Ledger 2543 P/S and PE 4-19-17 to 8-15-17 to M6 Comfort Zone 565

300 **ROR COOL MAKER 617**
 8/28/2015 F1215504 D

M6 COOL REP 8108 ET EM770701	M6 COOL DUDE 6463 P ET	M6 FUNCTION 169 PET MISS LPF 630 MAC
	SR LADY EASE 914 ET	VCR SIR DUKE 914 PLD CCF LADY GERMAINE 718PET
ROR MS COWMAKER 017 F1117246	M6 COWMAKER 650 ET	M6 GRID MAKER 104 PET CR MISS DUKE 157
	ROR QUALITY 809	M6 MOMENTUM 4247 P ET ROR MISS MARK 3020

CE	BW	WW	YW	Milk	MCE	Mtnl	SC	TSI	
EPDs:	3.5	1.4	39	67	21	5.6	40	0.9	206.7

PE 2-18-17 to 4-19-17 to Red Angus 5093C and PE 2-22-17 to 4-19-17 to M&M Ledger 2543 P/S and PE 4-19-17 to 8-15-17 to M6 Comfort Zone 565

301
ROR BELLS & SIERRA 622
 9/1/2015 F1215505 P

M6 BELLS & WHISTLES 258 P M829092	M6 COOL REP 8108 ET	M6 COOL DUDE 6463 P ET SR LADY EASE 914 ET
	M6 MS GAIN & GRADE 552 P	M6 GRID MAKER 104 PET BCF MISS MAC 74
MISS SI J F1059320	FRRS SIERRA 511E	LHD MR PERFECT Y416 SR UNLIMITED FANCY 491P
	GM MS AJ 9335 PLD	JB J AJ 787G VCR MISS MAC IV 429 PLD

CE	BW	WW	YW	Milk	MCE	Mtnl	SC	TSI
EPDs:	2.6	0.3	37	65	12	3.4	30	1.1 206.23

PE 5-17-17 to 8-15-17 to M6 Cool Rep 8108 ET



Lot 301

302
ROR NEW COMFORT 625
 9/4/2015 F1215509 P

M6 COMFORT ZONE 227 P M822899	M6 FRESH AIR 8165 P ET	THREE TREES WIND 0383 ET SR LADY EASE 914 ET
	M6 MS 104 DUKE 540 P ET	M6 GRID MAKER 104 PET M6 MS DUKE 9497 PET
ROR JEWEL 436 F1179588	M6 NEW STANDARD 842 P ET	LT RIO BRAVO 3181 P M6 MS GRID MAKER 2175 ET
	ROR MS COWMAKER 088	M6 COWMAKER 650 ET BF MISS SKY 244 P

CE	BW	WW	YW	Milk	MCE	Mtnl	SC	TSI
EPDs:	4.4	0	35	69	15	1	33	1 217.15

PE 2-18-17 to 4-19-17 to Red Angus 5093C and PE 2-22-17 to 4-19-17 to M&M Ledger 2543 P/S and PE 4-19-17 to 8-15-17 to M6 Comfort Zone 565

303
ROR BELLS & DUKE 629
 9/15/2015 F1215510 P

M6 BELLS & WHISTLES 258 P M829092	M6 COOL REP 8108 ET	M6 COOL DUDE 6463 P ET SR LADY EASE 914 ET
	M6 MS GAIN & GRADE 552 P	M6 GRID MAKER 104 PET BCF MISS MAC 74
THREE TREES NANCY 5571ET F1021583	VCR SIR DUKE 914 PLD	WCR SIR DUKE 761 WCR MISS MAC IV 534
	HOODOO ZK007	HOODOO 8083 MS O Z 6065

CE	BW	WW	YW	Milk	MCE	Mtnl	SC	TSI
EPDs:	2.1	1.2	38	65	18	1.8	37	1.1 207.25

PE 2-18-17 to 4-19-17 to Red Angus 5093C and PE 2-22-17 to 4-19-17 to M&M Ledger 2543 P/S and PE 4-19-17 to 8-15-17 to M6 Comfort Zone 565

304
BAMBOO VANNA 5339
 8/18/2015 F1218766 P

M6/RC FRESH AIR 1138 PLD M812256	M6 FRESH AIR 8165 P ET	THREE TREES WIND 0383 ET SR LADY EASE 914 ET
	M6 MS 761 NANCY 6100 P ET	WCR SIR DUKE 761 M6 MS H45 NANCY 382 ET
BAMBOO VANNA OF 1981 3320 ET EF1171242	M6 NEW STANDARD 842 P ET	LT RIO BRAVO 3181 P M6 MS GRID MAKER 2175 ET
	THREE TREES VANNA 1981ET	LHD CIGAR E46 JWK VANESSA D029 ET

CE	BW	WW	YW	Milk	MCE	Mtnl	SC	TSI
EPDs:	1.4	1.8	36	65	14	0.3	32	1.4 205

AI 3-23-17 to M6 Comfort Zone 227 P and PE 3-24-17 to 8-15-17 to M6 Comfort Zone 565

305
BAMBOO MS DUKE 5341
 8/18/2015 F1218767 P

WCR SIR DUKE 7340 P M745064	WCR OZ SIR DUKE 1155 PET	VCR SIR DUKE 914 PLD VCR MISS MAC IV 902 PLD
	WCR MISS TRADITION 6240P	WCR SIR TRADITION 3473 WCR MISS L06 253 ET
BAMBOO MS DUKE 235 OF 325 ET EF1176898	LT WYOMING WIND 4020 PLD	SCHURRTOP 5627 LT CHAP'S LADY 2170P
	SR MS DUKE 325 ET	LHD CIGAR E46 M6 MS DUKE 136 PLD

CE	BW	WW	YW	Milk	MCE	Mtnl	SC	TSI
EPDs:	7.1	-1.7	37	53	8	3.1	26	1.2 191.5

AI 3-23-17 to M6 Comfort Zone 227 P and PE 3-24-17 to 8-15-17 to M6 Comfort Zone 565

306
BAMBOO DUKE 5345
 8/19/2015 F1234116 P

WCR SIR DUKE 7340 P M745064	WCR OZ SIR DUKE 1155 PET	VCR SIR DUKE 914 PLD VCR MISS MAC IV 902 PLD
	WCR MISS TRADITION 6240P	WCR SIR TRADITION 3473 WCR MISS L06 253 ET
BAMBOO VANESSA Y109 ET EF1173169	LHD CIGAR E46 ET OF 4131	LHD MR PERFECT Y416 LHD MS CLASSIC BELL X613
	OHF VANESSA 4131 ET	LT WYOMING WIND 4020 PLD JWK VANESSA D029 ET

CE	BW	WW	YW	Milk	MCE	Mtnl	SC	TSI
EPDs:	1.6	1.3	42	60	9	1.8	30	1.2 192.81

AI 3-23-17 to LT Ledger 0332 P and PE 3-24-17 to 8-15-17 to M6 Comfort Zone 565

307
BAMBOO VANNA 5348
 8/19/2015 F1218772 P

M6/RC FRESH AIR 1138 PLD M812256	M6 FRESH AIR 8165 P ET	THREE TREES WIND 0383 ET SR LADY EASE 914 ET
	M6 MS 761 NANCY 6100 P ET	WCR SIR DUKE 761 M6 MS H45 NANCY 382 ET
BAMBOO VANNA OF 1981 3324 ET EF1171247	M6 NEW STANDARD 842 P ET	LT RIO BRAVO 3181 P M6 MS GRID MAKER 2175 ET
	THREE TREES VANNA 1981ET	LHD CIGAR E46 JWK VANESSA D029 ET

CE	BW	WW	YW	Milk	MCE	Mtnl	SC	TSI
EPDs:	1.7	1.4	33	59	14	0.5	30	1.4 202.47

AI 3-23-17 to LT Ledger 0332 P and PE 3-24-17 to 8-15-17 to M6 Comfort Zone 565



WCR Sir Duke 7340 P—Sire of Lots 308 & 311



Lot 309



JDJ Maximo A18 P—Sire of Lots 309 & 310

311 **BAMBOO MS ALI 5353**
8/21/2015 F1218777 P

WCR SIR DUKE 7340 P M745064	WCR OZ SIR DUKE 1155 PET	VCR SIR DUKE 914 PLD VCR MISS MAC IV 902 PLD
	WCR MISS TRADITION 6240P	WCR SIR TRADITION 3473 WCR MISS L06 253 ET
BAMBOO MS ALI 222 OF EF1171741	VCR SIR DUKE 914 PLD M76 ET	WCR SIR DUKE 761 WCR MISS MAC IV 534
	GP MS ALI M76 ET	LHD ALI MARK T214 JWK DIXIE D088 ET

CE	BW	WW	YW	Milk	MCE	Mtl	SC	TSI	
EPDs:	8.2	-1.7	45	68	14	0.7	37	1.3	206.39

AI 3-23-17 to LT Ledger 0332 P and PE 3-24-17 to 8-15-17 to M6 Comfort Zone 565

308 **BAMBOO MS DUKE 5350**
8/20/2015 F1218774 P

WCR SIR DUKE 7340 P M745064	WCR OZ SIR DUKE 1155 PET	VCR SIR DUKE 914 PLD VCR MISS MAC IV 902 PLD
	WCR MISS TRADITION 6240P	WCR SIR TRADITION 3473 WCR MISS L06 253 ET
BAMBOO MS DUKE 232 OF EF1176897	LT WYOMING WIND 4020 PLD OF 325 ET	SCHURRTOP 5627 LT CHAP'S LADY 2170P
	SR MS DUKE 325 ET	LHD CIGAR E46 M6 MS DUKE 136 PLD

CE	BW	WW	YW	Milk	MCE	Mtl	SC	TSI	
EPDs:	7.9	-2.2	34	49	8	3.4	25	1.2	187.91

AI 3-23-17 to M6 Comfort Zone 227 P and PE 3-24-17 to 8-15-17 to M6 Comfort Zone 565

309 **BAMBOO VANNA 5351**
8/20/2015 F1218775 P

JDJ MAXIMO A18 P M841630	LT LEDGER 0332 P	LT BLUEGRASS 4017 P LT BRENDA 6120 PLD
	JDJ MS TRUEMARK Y322	JDJ TRUE MARK T39 P JDJ MS ICE R2033
BAMBOO VANNA OF 1981 EF1171236	M6 NEW STANDARD 842 P ET 3315 ET	LT RIO BRAVO 3181 P M6 MS GRID MAKER 2175 ET
	THREE TREES VANNA 1981ET	LHD CIGAR E46 JWK VANESSA D029 ET

CE	BW	WW	YW	Milk	MCE	Mtl	SC	TSI	
EPDs:	3.7	0.8	36	68	10	2.7	28	1.5	213.09

AI 3-23-17 to LT Ledger 0332 P and PE 3-24-17 to 8-15-17 to M6 Comfort Zone 565

310 **BAMBOO MS COMMANDER 5352**
8/21/2015 F1218776 D

JDJ MAXIMO A18 P M841630	LT LEDGER 0332 P	LT BLUEGRASS 4017 P LT BRENDA 6120 PLD
	JDJ MS TRUEMARK Y322	JDJ TRUE MARK T39 P JDJ MS ICE R2033
BAMBOO MS COMMANDER 3301 EF1174033	VCR SIR DUKE 914 PLD 3301 ET	WCR SIR DUKE 761 WCR MISS MAC IV 534
	SRC MS COMMANDER V35	LT BLUEGRASS 4017 P RCR MS COMMANDER N01 PET

CE	BW	WW	YW	Milk	MCE	Mtl	SC	TSI	
EPDs:	4.9	0.1	31	58	11	1.9	26	1.2	202.82

AI 3-23-17 to LT Ledger 0332 P and PE 3-24-17 to 8-15-17 to M6 Comfort Zone 565

312 **BAMBOO MS COMMANDER 5358**
8/23/2015 F1218778 P

M6/RC FRESH AIR 1138 M812256	M6 FRESH AIR 8165 P ET 1138 PLD	THREE TREES WIND 0383 ET SR LADY EASE 914 ET
	M6 MS 761 NANCY 6100 P ET	WCR SIR DUKE 761 M6 MS H45 NANCY 382 ET
BAMBOO MS COMMANDER 3305 EF1174035	VCR SIR DUKE 914 PLD 3305 ET	WCR SIR DUKE 761 WCR MISS MAC IV 534
	SRC MS COMMANDER V35	LT BLUEGRASS 4017 P RCR MS COMMANDER N01 PET

CE	BW	WW	YW	Milk	MCE	Mtl	SC	TSI	
EPDs:	3.7	0.7	33	57	14	0.3	31	1.1	198.69

AI 3-23-17 to LT Ledger 0332 P and PE 3-24-17 to 8-15-17 to M6 Comfort Zone 565

313
BAMBOO VANESSA 5367
 8/26/2015 F1218780 P

LT BLUEGRASS 4017 P
 LT LEDGER 0332 P
 M791626

LT BRENDA 6120 PLD

DA PASSPORT 502 P ET
 BAMBOO VANESSA 271 OF 488 ET
 EF1171745

OHF VANESSA 488 ET

LT ASSERTION 1277 P
 LT PEARL'S BREEZE 2236 P

LT RIO BRAVO 3181 P
 LT BRENDA'S EASE 3055PLD
 JDJ SMOKESTER J1377 P ET
 OW MISS MARION 0025 ET

VCR SIR DUKE 914 PLD
 JWK VANESSA D029 ET

CE	BW	WW	YW	Milk	MCE	Mtnl	SC	TSI
EPDs:	3.6	1.3	34	65	9	2.8	26	1.5 210.59

AI 3-23-17 to M6 Comfort Zone 227 P and PE 3-24-17 to 8-15-17 to M6 Comfort Zone 565

315
BAMBOO VANNA 5368
 8/26/2015 F1218781 P

LT REWARD 2348 PLD
 M820244

LT LIBERTY 9293 POLLED

M6 NEW STANDARD 842 P ET
 BAMBOO VANNA OF 1981 3317 ET
 EF1171238

THREE TREES VANNA 1981ET

LT BLUEGRASS 4017 P
 LT BRENDA 6120 PLD

LT RIO BRAVO 3181 P
 MISS HCR REFLECTION
 LT RIO BRAVO 3181 P
 M6 MS GRID MAKER 2175 ET

LHD CIGAR E46
 JWK VANESSA D029 ET

CE	BW	WW	YW	Milk	MCE	Mtnl	SC	TSI
EPDs:	6.4	-0.5	44	88	9	4.7	31	1.8 234.7

AI 3-23-17 to M6 Comfort Zone 227 P and PE 3-24-17 to 8-15-17 to M6 Comfort Zone 565

316
BAMBOO MS TABBY 5372
 8/27/2015 F1218784 P

M6/RC FRESH AIR 1138 PLD
 M812256

M6 MS 761 NANCY 6100 P ET

DA PASSPORT 502 P ET
 BAMBOO MS TABBY 302 ET OF M02
 EF1173161

TT MS TABBY M02 ET PLD

THREE TREES WIND 0383 ET
 SR LADY EASE 914 ET

WCR SIR DUKE 761
 M6 MS H45 NANCY 382 ET
 JDJ SMOKESTER J1377 P ET
 OW MISS MARION 0025 ET

VCR SIR DUKE 914 PLD
 WCR MISS T 9501 ET P

CE	BW	WW	YW	Milk	MCE	Mtnl	SC	TSI
EPDs:	1.4	1.5	38	64	13	-0.3	33	1 201.01

AI 3-23-17 to LT Ledger 0332 P and PE 3-24-17 to 8-15-17 to M6 Comfort Zone 565

318
BAMBOO VANNA 5379
 9/4/2015 F1218786 P

BAMBOO/VPI PARADIGM SHIFT 133Y
 M813498

SR MS DUKE 799

VCR SIR DUKE 914 PLD
 BAMBOO LAINEY'S VANNA 1364
 EF1152059

THREE TREES VANNA 1981ET

JDJ SMOKESTER J1377 P ET
 OW MISS MARION 0025 ET

BR DUKE 261
 SR MS DUKE 325 ET
 WCR SIR DUKE 761
 WCR MISS MAC IV 534

LHD CIGAR E46
 JWK VANESSA D029 ET

CE	BW	WW	YW	Milk	MCE	Mtnl	SC	TSI
EPDs:	5.3	0.8	39	63	10	3.3	30	0.9 198.05

AI 3-23-17 to LT Ledger 0332 P and PE 3-24-17 to 8-15-17 to M6 Comfort Zone 565

314
BAMBOO VANESSA 5371
 8/27/2015 F1218783 P

M6/RC FRESH AIR 1138 PLD
 M812256

M6 MS 761 NANCY 6100 P ET

DA PASSPORT 502 P ET
 BAMBOO VANESSA M31 OF 488 ET
 EF1171749

OHF VANESSA 488 ET

M6 FRESH AIR 8165 P ET
 THREE TREES WIND 0383 ET
 SR LADY EASE 914 ET

WCR SIR DUKE 761
 M6 MS H45 NANCY 382 ET
 JDJ SMOKESTER J1377 P ET
 OW MISS MARION 0025 ET

VCR SIR DUKE 914 PLD
 JWK VANESSA D029 ET

CE	BW	WW	YW	Milk	MCE	Mtnl	SC	TSI
EPDs:	2.7	1.6	37	61	14	0.8	33	1.1 199.46

AI 3-23-17 to M6 Comfort Zone 227 P and PE 3-24-17 to 8-15-17 to M6 Comfort Zone 565



Lot 315

317
BAMBOO MS PARADIGM 5375
 9/1/2015 F1218785 P

BAMBOO/VPI PARADIGM SHIFT 133Y
 M813498

SR MS DUKE 799

WCR SIR DUKE 7340 P
 BAMBOO MS DUKE 0334
 F1134303

DS MISS PERFECTION ET PLD

DA PASSPORT 502 P ET
 JDJ SMOKESTER J1377 P ET
 OW MISS MARION 0025 ET

BR DUKE 261
 SR MS DUKE 325 ET
 WCR OZ SIR DUKE 1155 PET
 WCR MISS TRADITION 6240P

M6 FUNCTION 169 PET
 JWK VANESSA G224 ET

CE	BW	WW	YW	Milk	MCE	Mtnl	SC	TSI
EPDs:	3.7	0.2	40	63	7	0.5	28	1 199.77

AI 3-23-17 to M6 Comfort Zone 227 P and PE 3-24-17 to 8-15-17 to M6 Comfort Zone 565

319
BAMBOO ALI 5383
 9/10/2015 F1218788 P

BAMBOO/VPI FULL COURSE 214Z
 M817325

JWK TIARA H116

LHD CIGAR E46
 BAMBOO MS ALI 1324
 EF1152056

GP MS ALI M76 ET

VPI FREE LUNCH 708T
 LT RIO BLANCO 1234 P
 VPI MISS DUCHESS 404 P

VCR SIR DUKE 914 PLD
 JWK TIARA F166 ET
 LHD MR PERFECT Y416
 LHD MS CLASSIC BELL X613

LHD ALI MARK T214
 JWK DIXIE D088 ET

CE	BW	WW	YW	Milk	MCE	Mtnl	SC	TSI
EPDs:	1.4	2.5	32	59	13	6.2	29	1.4 195.77

AI 3-23-17 to M6 Comfort Zone 227 P and PE 3-24-17 to 8-15-17 to M6 Comfort Zone 565



Lot 320

321

BAMBOO VANNA 5388

10/4/2015 F1218791 P

BAMBOO/VPI FULL COURSE 214Z
M817325
JWK TIARA H116
VCR SIR DUKE 914 PLD
JWK TIARA F166 ET
WCR SIR DUKE 761
WCR MISS MAC IV 534
BAMBOO MS VANNA 2314 ET
EF1171154
LHD CIGAR E46
JWK VANESSA D029 ET
VPI FREE LUNCH 708T
LT RIO BLANCO 1234 P
VPI MISS DUCHESS 404 P
VCR SIR DUKE 914 PLD
JWK TIARA F166 ET
WCR SIR DUKE 761
WCR MISS MAC IV 534
LHD CIGAR E46
JWK VANESSA D029 ET

CE	BW	WW	YW	Milk	MCE	Mtnl	SC	TSI	
EPDs:	5.4	1.1	28	52	15	6.8	29	1.5	194.65

AI 3-23-17 to LT Ledger 0332 P and PE 3-24-17 to 8-15-17 to M6 Comfort Zone 565

323

BAMBOO VANESSA 5395

10/17/2015 F1218794 P

BAMBOO/VPI FULL COURSE 214Z
M817325
JWK TIARA H116
DA PASSPORT 502 P ET
OF 488 ET
OHF VANESSA 488 ET
LT RIO BLANCO 1234 P
VPI MISS DUCHESS 404 P
VCR SIR DUKE 914 PLD
JWK TIARA F166 ET
JDJ SMOKESTER J1377 P ET
OW MISS MARION 0025 ET
VCR SIR DUKE 914 PLD
JWK VANESSA D029 ET

CE	BW	WW	YW	Milk	MCE	Mtnl	SC	TSI	
EPDs:	4.4	1.3	28	53	14	5.6	28	1.5	194.36

AI 3-23-17 to LT Ledger 0332 P and PE 3-24-17 to 8-15-17 to M6 Comfort Zone 565

325

JBC MS MAX CIGAR 505 PET

9/29/2015 EF1216198 P

JDJ MAXIMO A18 P
M841630
JDJ MS TRUEMARK Y322
LHD CIGAR E46
EB MISS 3313 514 ET PLD
F1040260
WCR MISS YL06 3313 ET
LT LEDGER 0332 P
LT BLUEGRASS 4017 P
LT BRENDA 6120 PLD
JDJ TRUE MARK T39 P
JDJ MS ICE R2033
LHD MR PERFECT Y416
LHD MS CLASSIC BELL X613
4-L UNLIMITED YL06 PLD
WCR MISS CENTURY MAC 126

CE	BW	WW	YW	Milk	MCE	Mtnl	SC	TSI	
EPDs:	-3.1	2.3	28	50	9	-0.2	23	1.1	189.21

AI 3-23-17 to LT Ledger 0332 P and PE 3-24-17 to 8-15-17 to M6 Comfort Zone 565

320

BAMBOO 2323 TABBY 5381

9/5/2015 F1218787 P

BAMBOO LEDGER OF F216 2323 ET
M833396
OHF DUKE'S RUBY
DA PASSPORT 502 P ET
BAMBOO MS TABBY 3309 ET
EF1171234
TT MS TABBY M02 ET PLD
LT BLUEGRASS 4017 P
LT BRENDA 6120 PLD
JWK DUKE J141 ET P
THREE TREES RUBY 2964 ET
JDJ SMOKESTER J1377 P ET
OW MISS MARION 0025 ET
VCR SIR DUKE 914 PLD
WCR MISS T 9501 ET P

CE	BW	WW	YW	Milk	MCE	Mtnl	SC	TSI	
EPDs:	8.6	-1.7	33	60	13	5.4	29	1.3	202.77

AI 3-23-17 to M6 Comfort Zone 227 P and PE 3-24-17 to 8-15-17 to M6 Comfort Zone 565

322

BAMBOO VANESSA 5391

10/9/2015 F1218793 P

BAMBOO/VPI FULL COURSE 214Z
M817325
JWK TIARA H116
DA PASSPORT 502 P ET
OF 488 ET
OHF VANESSA 488 ET
LT RIO BLANCO 1234 P
VPI MISS DUCHESS 404 P
VCR SIR DUKE 914 PLD
JWK TIARA F166 ET
JDJ SMOKESTER J1377 P ET
OW MISS MARION 0025 ET
VCR SIR DUKE 914 PLD
JWK VANESSA D029 ET

CE	BW	WW	YW	Milk	MCE	Mtnl	SC	TSI	
EPDs:	4.8	1.4	31	59	14	5.7	29	1.5	198.87

AI 3-23-17 to M6 Comfort Zone 227 P and PE 3-24-17 to 8-15-17 to M6 Comfort Zone 565

324

SOUTHERN LOUISETTE 55003

9/28/2015 F1234228 P

M6 COMFORT ZONE 227 P
M822899
ROR JEWEL 467
F1184695
M6 FRESH AIR 8165 P ET
THREE TREES WIND 0383 ET
SR LADY EASE 914 ET
M6 MS 104 DUKE 540 P ET
M6 GRID MAKER 104 PET
M6 MS DUKE 9497 PET
LT RIO BRAVO 3181 P
M6 MS GRID MAKER 2175 ET
M6 NEW STANDARD 842 P ET
M6 COOL DUDE 6463 P ET
ROR MS GAIN & GRADE 5217

CE	BW	WW	YW	Milk	MCE	Mtnl	SC	TSI	
EPDs:	5.1	-1.5	29	63	16	1.8	30	1.2	214.21

AI 2-14-17 to LT Ledger 0332 P and PE 2-18-17 to 4-19-17 to Red Angus 5093C and PE 2-22-17 to 4-19-17 to M&M Ledger 2543 P/S and PE 4-19-17 to 8-15-17 to M6 Comfort Zone 565

326

SOUTHERN CLARITY 55004

9/29/2015 F1234227 P

M6 COMFORT ZONE 227 P
M822899
ROR MISS SLEEP EASY 340
F1167662
M6 FRESH AIR 8165 P ET
THREE TREES WIND 0383 ET
SR LADY EASE 914 ET
M6 MS 104 DUKE 540 P ET
M6 GRID MAKER 104 PET
M6 MS DUKE 9497 PET
THREE TREES WIND 0383 ET
M6 MS 104 DUKE 540 P ET
M6 SLEEP EASY 734 PLD
M6 SLEEP EASY 734 PLD
ROR MS SLEEP EASY 172
ROR QUALITY 967

CE	BW	WW	YW	Milk	MCE	Mtnl	SC	TSI	
EPDs:	7.8	-2.9	25	52	14	3.9	26	0.8	202.26

AI 2-14-17 to LT Ledger 0332 P and PE 2-18-17 to 4-19-17 to Red Angus 5093C and PE 2-22-17 to 4-19-17 to M&M Ledger 2543 P/S and PE 4-19-17 to 8-15-17 to M6 Comfort Zone 565

327 **SOUTHERN DAISY 55006**
 9/30/2015 F1234226 P

M6 COMFORT ZONE 227 P M822899	M6 FRESH AIR 8165 P ET	THREE TREES WIND 0383 ET SR LADY EASE 914 ET
	M6 MS 104 DUKE 540 P ET	M6 GRID MAKER 104 PET M6 MS DUKE 9497 PET
ROR COOL LADY 475 F1184680	M6 COOL REP 8108 ET	M6 COOL DUDE 6463 P ET SR LADY EASE 914 ET
	BF MISS SKY 345	MOORES SKY 7167 PET WCR MISS TRADITION 8193P

CE	BW	WW	YW	Milk	MCE	Mtnl	SC	TSI
EPDs:	0.9	0.8	29	54	18	0.9	32	0.8 198.96

AI 2-14-17 to LT Ledger 0332 P and PE 2-18-17 to 4-19-17 to Red Angus 5093C and PE 2-22-17 to 4-19-17 to M&M Ledger 2543 P/S and PE 4-19-17 to 8-15-17 to M6 Comfort Zone 565

328 **SOUTHERN SAFFIRE 55012**
 10/3/2015 F1234225 P

M6 COMFORT ZONE 227 P M822899	M6 FRESH AIR 8165 P ET	THREE TREES WIND 0383 ET SR LADY EASE 914 ET
	M6 MS 104 DUKE 540 P ET	M6 GRID MAKER 104 PET M6 MS DUKE 9497 PET LT BLUEGRASS 4017 P M6 MS GRID MAKER 2175 ET
ROR SAFFIRE 488 F1184670	M6 BLUE ON TOP 9118	
	ROR BELL 0105	M6 EASY 3851 PLD ROR QUALITY 753

CE	BW	WW	YW	Milk	MCE	Mtnl	SC	TSI
EPDs:	9.6	-2.4	24	47	12	5.8	24	0.7 196.44

AI 2-14-17 to LT Ledger 0332 P and PE 2-18-17 to 4-19-17 to Red Angus 5093C and PE 2-22-17 to 4-19-17 to M&M Ledger 2543 P/S and PE 4-19-17 to 8-15-17 to M6 Comfort Zone 565

329 **ROR NEW BELLS 648**
 10/7/2015 F1220672 P

M6 BELLS & WHISTLES M829092	M6 COOL REP 8108 ET 258 P	M6 COOL DUDE 6463 P ET SR LADY EASE 914 ET
	M6 MS GAIN & GRADE 552 P	M6 GRID MAKER 104 PET BCF MISS MAC 74
ROR JEWEL 4118 F1184682	M6 NEW STANDARD 842 P ET	LT RIO BRAVO 3181 P M6 MS GRID MAKER 2175 ET
	M&M MS WYO WIND4630PLDET	LT WYOMING WIND 4020 PLD VCR MISS DUCHESS 433

CE	BW	WW	YW	Milk	MCE	Mtnl	SC	TSI
EPDs:	4.7	-0.2	42	77	15	4.2	36	1.8 222.23

PE 2-18-17 to 4-19-17 to Red Angus 5093C and PE 2-22-17 to 4-19-17 to M&M Ledger 2543 P/S and PE 4-19-17 to 8-15-17 to M6 Comfort Zone 565

330 **ROR COOL MAKER 650**
 10/7/2015 F1220669 P

M6 COOL REP 8108 ET EM770701	M6 COOL DUDE 6463 P ET	M6 FUNCTION 169 PET MISS LPF 630 MAC
	SR LADY EASE 914 ET	VCR SIR DUKE 914 PLD CCF LADY GERMAINE 718PET
ROR MS COWMAKER 932 F1104542	M6 COWMAKER 650 ET	M6 GRID MAKER 104 PET CR MISS DUKE 157
	ROR UNLIMITED 7201 P ET	LT UNLIMITED EASE 9108 ROR MISS MARK 138 P

CE	BW	WW	YW	Milk	MCE	Mtnl	SC	TSI
EPDs:	4.7	0.6	36	59	19	4.3	37	1 200.02

PE 2-18-17 to 4-19-17 to Red Angus 5093C and PE 2-22-17 to 4-19-17 to M&M Ledger 2543 P/S and PE 4-19-17 to 8-15-17 to M6 Comfort Zone 565

331 **ROR COOL MARK 652**
 10/8/2015 F1220665 P

M6 COOL REP 8108 ET EM770701	M6 COOL DUDE 6463 P ET	M6 FUNCTION 169 PET MISS LPF 630 MAC
	SR LADY EASE 914 ET	VCR SIR DUKE 914 PLD CCF LADY GERMAINE 718PET
ROR MS MARK 6481 F1051264	M6 MARK 7136 PLD	LHD MR SILVER MARK A35 MJM ADDITIONS LOTTIE7126
	VCR MISS DUCHESS 679 PLD	VCR SIR DUKE 914 PLD VCR MISS MAC IV 165 PLD

CE	BW	WW	YW	Milk	MCE	Mtnl	SC	TSI
EPDs:	4.3	-0.2	40	66	14	5.4	34	1.3 205.89

PE 2-18-17 to 4-19-17 to Red Angus 5093C and PE 2-22-17 to 4-19-17 to M&M Ledger 2543 P/S and PE 4-19-17 to 8-15-17 to M6 Comfort Zone 565



Lot 331

332 **ROR COOL BELLS 655**
 10/9/2015 F1220668 D

M6 BELLS & WHISTLES M829092	M6 COOL REP 8108 ET 258 P	M6 COOL DUDE 6463 P ET SR LADY EASE 914 ET
	M6 MS GAIN & GRADE 552 P	M6 GRID MAKER 104 PET BCF MISS MAC 74
LS COOL LADY 9302 EF1101844	M6 COOL DUDE 6463 P ET	M6 FUNCTION 169 PET MISS LPF 630 MAC
	ROR MS GAIN & GRADE 5217	M6 GAIN & GRADE 927 PLD BCF MISS KANSAS MAC9736P

CE	BW	WW	YW	Milk	MCE	Mtnl	SC	TSI
EPDs:	3	-0.8	33	65	16	4.7	32	1.2 211.85

PE 2-18-17 to 4-19-17 to Red Angus 5093C and PE 2-22-17 to 4-19-17 to M&M Ledger 2543 P/S and PE 4-19-17 to 8-15-17 to M6 Comfort Zone 565

333 **SOUTHERN LA' BLANCA 55040**
 10/10/2015 F1234224 P

M6 COMFORT ZONE 227 P M822899	M6 FRESH AIR 8165 P ET	THREE TREES WIND 0383 ET SR LADY EASE 914 ET
	M6 MS 104 DUKE 540 P ET	M6 GRID MAKER 104 PET M6 MS DUKE 9497 PET M6 COOL DUDE 6463 P ET SR LADY EASE 914 ET
ROR COOL LADY 379 F1167659	M6 COOL REP 8108 ET	
	ROR BELL 906	M6 EASY 3851 PLD ROR MISS GAIN&GRADE 3032

CE	BW	WW	YW	Milk	MCE	Mtnl	SC	TSI
EPDs:	8.2	-3	23	46	10	4.8	22	0.7 196.4

PE 2-18-17 to 4-19-17 to Red Angus 5093C and PE 2-22-17 to 4-19-17 to M&M Ledger 2543 P/S and PE 4-19-17 to 8-15-17 to M6 Comfort Zone 565

334
SOUTHERN MISS MCDERMITT 55106
 10/13/2015 F1234223 P

WC BENELLI 2134 P ET EM819733	DA PASSPORT 502 P ET	JDJ SMOKESTER J1377 P ET OW MISS MARION 0025 ET
	JWK CLARICE J139 ET	VCR SIR DUKE 914 PLD JWK CLARICE D050 ET
	M6 EASY 3851 PLD	LT UNLIMITED EASE 9108 DS PERFECT BELL 851ETPLD
ROR BELL 138 F1136735	M6 MS BIG TIME 519 P ET	M6 BIG TOP 268 PLD ET M6 MS 927 MARK 3108 ET

CE	BW	WW	YW	Milk	MCE	Mtnl	SC	TSI
EPDs:	9.5	-2.1	30	42	4	5.5	19	0.5 183.34

AI 2-14-17 to LT Ledger 0332 P and PE 2-18-17 to 4-19-17 to Red Angus 5093C and PE 2-22-17 to 4-19-17 to M&M Ledger 2543 P/S and PE 4-19-17 to 8-15-17 to M6 Comfort Zone 565



WC Benelli 2134 P ET— Sire of Lots 334, 336, 339, 343 & 345

337
SOUTHERN PEARL 55173
 10/17/2015 F1234221 P

M6 NEW REP 333 ET EM844467	M6 COOL REP 8108 ET	M6 COOL DUDE 6463 P ET SR LADY EASE 914 ET
	M6 MS BRAVO GRID 831 ET	LT RIO BRAVO 3181 P M6 MS GRID MAKER 2175 ET
LT MOLLY 2302 PLD F1157261	DA PASSPORT 502 P ET	JDJ SMOKESTER J1377 P ET OW MISS MARION 0025 ET
	LT PEARL'S WIND 4150 P	LT WYOMING WIND 4020 PLD LT EASE'S PEARL 9034 PLD

CE	BW	WW	YW	Milk	MCE	Mtnl	SC	TSI
EPDs:	0	2.7	47	77	15	1.9	38	1.3 211.84

AI 2-14-17 to LT Ledger 0332 P and PE 2-18-17 to 4-19-17 to Red Angus 5093C and PE 2-22-17 to 4-19-17 to M&M Ledger 2543 P/S and PE 4-19-17 to 8-15-17 to M6 Comfort Zone 565

339
SOUTHERN KENO 55220
 10/19/2015 F1234216 P

WC BENELLI 2134 P ET EM819733	DA PASSPORT 502 P ET	JDJ SMOKESTER J1377 P ET OW MISS MARION 0025 ET
	JWK CLARICE J139 ET	VCR SIR DUKE 914 PLD JWK CLARICE D050 ET
MS COOLEY RANCHER 1107T128 EF1082506	SCHURRTOP HCR RANCHER	SCHURRTOP EASE 8953 PLD SCHURRTOP ML 6056 1184 P
	MS COOLEY S D 1107M87 ET	WCR SIR DUKE 17J ET P WCR MISS PERFECTION 1107

CE	BW	WW	YW	Milk	MCE	Mtnl	SC	TSI
EPDs:	-0.8	1.8	27	50	14	-2.8	28	0.7 189.72

AI 2-14-17 to LT Ledger 0332 P and PE 2-18-17 to 4-19-17 to Red Angus 5093C and PE 2-22-17 to 4-19-17 to M&M Ledger 2543 P/S and PE 4-19-17 to 8-15-17 to M6 Comfort Zone 565

335
SOUTHERN MS BEAUMARK 55194
 10/16/2015 F1234219 P

M6 COMFORT ZONE 227 P M822899	M6 FRESH AIR 8165 P ET	THREE TREES WIND 0383 ET SR LADY EASE 914 ET
	M6 MS 104 DUKE 540 P ET	M6 GRID MAKER 104 PET M6 MS DUKE 9497 PET
ROR SAPPHIRE 476 F1184675	M6 BLUE ON TOP 9118	LT BLUEGRASS 4017 P M6 MS GRID MAKER 2175 ET
	SC AVA 1063	M6 COOL REP 8108 ET BEAUMARK 7599

CE	BW	WW	YW	Milk	MCE	Mtnl	SC	TSI
EPDs:	8.9	-2.5	22	46	15	5.2	26	0.8 196.8

AI 2-14-17 to LT Ledger 0332 P and PE 2-18-17 to 4-19-17 to Red Angus 5093C and PE 2-22-17 to 4-19-17 to M&M Ledger 2543 P/S and PE 4-19-17 to 8-15-17 to M6 Comfort Zone 565

336
SOUTHERN JUGGERNUT 55209
 10/17/2015 F1234217 P

WC BENELLI 2134 P ET EM819733	DA PASSPORT 502 P ET	JDJ SMOKESTER J1377 P ET OW MISS MARION 0025 ET
	JWK CLARICE J139 ET	VCR SIR DUKE 914 PLD JWK CLARICE D050 ET
SOUTHERN JUGGERNUT EF1098375	LT WYOMING WIND 4020 PLD 879S ET	SCHURRTOP 5627 LT CHAP'S LADY 2170P
	MCF MS JUGGERNUT K21 P	VCR SIR DUKE 914 PLD SCD MISS CHARLIE 183 F54

CE	BW	WW	YW	Milk	MCE	Mtnl	SC	TSI
EPDs:	3	0.5	35	56	5	1.4	23	0.9 192.68

AI 2-14-17 to LT Ledger 0332 P and PE 2-18-17 to 4-19-17 to Red Angus 5093C and PE 2-22-17 to 4-19-17 to M&M Ledger 2543 P/S and PE 4-19-17 to 8-15-17 to M6 Comfort Zone 565

338
SOUTHERN LISA 5113
 10/18/2015 F1224354 D

M6 TEN STAR 215 P ET EM821497	KEYS TEN-ACIOUS 166S	KEYS MCTENDER 279P MISS KEY MAYBELL 73N
	M6 MS Z237 BIG TIME516ET	M6 BIG TOP 268 PLD ET M6 MS 927 MARK 3108 ET
LS MS GAIN & GRADE 9105 EF1113164	M6 GAIN & GRADE 927 PLD	WCR SIR DUKE 761 M6 MISS MAC 4140
	MISS LPF 637 MAC	LPF MAC 222 POLL MISS LPF 754R POLL

CE	BW	WW	YW	Milk	MCE	Mtnl	SC	TSI
EPDs:	-8.4	5.4	35	60	6	-0.1	24	1 198.7

AI 2-14-17 to LT Ledger 0332 P and PE 2-18-17 to 4-19-17 to Red Angus 5093C and PE 2-22-17 to 4-19-17 to M&M Ledger 2543 P/S and PE 4-19-17 to 8-15-17 to M6 Comfort Zone 565

340
SOUTHERN 8108X913 5331
 10/21/2015 F1223843 P

M6 COOL REP 8108 ET EM770701	M6 COOL DUDE 6463 P ET	M6 FUNCTION 169 PET MISS LPF 630 MAC
	SR LADY EASE 914 ET	VCR SIR DUKE 914 PLD CCF LADY GERMAINE 718PET
ROR WIND 913 F1099023	EJS PERFECT WIND 4058 ET	LT WYOMING WIND 4020 PLD DS PERFECT BELL 851ETPLD
	ROR MISS MARK 028 P	M6 MARK 7136 PLD SBC MISS CLASSIC 0551 P

CE	BW	WW	YW	Milk	MCE	Mtnl	SC	TSI
EPDs:	6.1	-0.7	39	66	12	6.8	32	1.2 206.69

AI 2-14-17 to LT Ledger 0332 P and PE 2-18-17 to 4-19-17 to Red Angus 5093C and PE 2-22-17 to 4-19-17 to M&M Ledger 2543 P/S and PE 4-19-17 to 8-15-17 to M6 Comfort Zone 565

341
ROR COOL BUD 669 TW
 10/22/2015 F1220664 D

M6 COOL REP 8108 ET EM770701	M6 COOL DUDE 6463 P ET	M6 FUNCTION 169 PET MISS LPF 630 MAC
	SR LADY EASE 914 ET	VCR SIR DUKE 914 PLD CCF LADY GERMAINE 718PET
ROR MS BUD 5306 F1022416	M6 BUDSMYDAD 953 PLD	RC BUDSMYDAD 225 POLLED MOORES MS SILVER 730 PET
	ROR MISS MAC 011 P	M6 MAC 588 P/S EP MARIA

CE	BW	WW	YW	Milk	MCE	Mtnl	SC	TSI
EPDs:	3.2	-0.1	36	62	14	3.4	32	1.3 205.27

AI 4-21-17 to LT Ledger 0332 P and PE 5-15-17 to 6-26-17 to M6 Ring Da Bell 469 ET

342
ROR COOL BUD 670 TW
 10/22/2015 F1220673 D

M6 COOL REP 8108 ET EM770701	M6 COOL DUDE 6463 P ET	M6 FUNCTION 169 PET MISS LPF 630 MAC
	SR LADY EASE 914 ET	VCR SIR DUKE 914 PLD CCF LADY GERMAINE 718PET
ROR MS BUD 5306 F1022416	M6 BUDSMYDAD 953 PLD	RC BUDSMYDAD 225 POLLED MOORES MS SILVER 730 PET
	ROR MISS MAC 011 P	M6 MAC 588 P/S EP MARIA

CE	BW	WW	YW	Milk	MCE	Mtnl	SC	TSI
EPDs:	0.6	1.1	36	62	14	2.6	32	1.3 204.07

AI 4-21-17 to LT Ledger 0332 P and PE 5-15-17 to 6-26-17 to M6 Ring Da Bell 469 ET

343
COMM. HFR 55347
 10/23/2015

WC BENELLI 2134 P ET EM819733	DA PASSPORT 502 P ET	JDJ SMOKESTER J1377 P ET OW MISS MARION 0025 ET
	JWK CLARICE J139 ET	VCR SIR DUKE 914 PLD JWK CLARICE D050 ET

COMMERCIAL

CE	BW	WW	YW	Milk	MCE	Mtnl	SC	TSI
----	----	----	----	------	-----	------	----	-----

EPDs:

AI 2-14-17 to LT Ledger 0332 P and PE 2-18-17 to 4-19-17 to Red Angus 5093C and PE 2-22-17 to 4-19-17 to M&M Ledger 2543 P/S and PE 4-19-17 to 8-15-17 to M6 Comfort Zone 565

344
ROR BELLS FOUNDATION 673
 10/25/2015 F1220661 P

M6 BELLS & WHISTLES M829092	M6 COOL REP 8108 ET 258 P	M6 COOL DUDE 6463 P ET SR LADY EASE 914 ET
	M6 MS GAIN & GRADE 552 P	M6 GRID MAKER 104 PET BCF MISS MAC 74
ROR MS FOUNDATION 168 F1136753	M6 FOUNDATION 8008 P ET	WCR SIR FA MAC 2244 CR MISS DUKE 157
	ROR QUALITY 842	M6 MOMENTUM 4247 P ET KMC MISS IMPRESS 205 P

CE	BW	WW	YW	Milk	MCE	Mtnl	SC	TSI
EPDs:	6.2	-1.2	26	50	17	6.7	30	1 196.35

PE 2-18-17 to 4-19-17 to Red Angus 5093C and PE 2-22-17 to 4-19-17 to M&M Ledger 2543 P/S and PE 4-19-17 to 8-15-17 to M6 Comfort Zone 565

345
SOUTHERN BRENDA 55466
 10/26/2015 F1234215 P

WC BENELLI 2134 P ET EM819733	DA PASSPORT 502 P ET	JDJ SMOKESTER J1377 P ET OW MISS MARION 0025 ET
	JWK CLARICE J139 ET	VCR SIR DUKE 914 PLD JWK CLARICE D050 ET
CWC BRENDA 10533 F1131755	M6 GRID MAKER 104 PET	WCR SIR TRADITION 066 VCR MISS MAC IV 317
	SCC 7109 MISS 1905 ET	LT WYOMING WIND 4020 PLD LCR MISS LINDSKOV 7109

CE	BW	WW	YW	Milk	MCE	Mtnl	SC	TSI
EPDs:	2.8	0.7	35	60	17	-0.5	34	0.9 200.68

AI 2-14-17 to LT Ledger 0332 P and PE 2-18-17 to 4-19-17 to Red Angus 5093C and PE 2-22-17 to 4-19-17 to M&M Ledger 2543 P/S and PE 4-19-17 to 8-15-17 to M6 Comfort Zone 565

346
SOUTHERN 8108X172 5333
 10/29/2015 F1223840 P

M6 COOL REP 8108 ET EM770701	M6 COOL DUDE 6463 P ET	M6 FUNCTION 169 PET MISS LPF 630 MAC
	SR LADY EASE 914 ET	VCR SIR DUKE 914 PLD CCF LADY GERMAINE 718PET
ROR MS SLEEP EASY 172 F1136763	M6 SLEEP EASY 734 PLD	THREE TREES WIND 0383 ET M6 MS 104 DUKE 540 P ET
	ROR QUALITY 967	M6 MOMENTUM 4247 P ET ROR GEM 635

CE	BW	WW	YW	Milk	MCE	Mtnl	SC	TSI
EPDs:	3.4	0.1	44	73	15	4.9	37	1.1 213.72

AI 2-14-17 to LT Ledger 0332 P and PE 2-18-17 to 4-19-17 to Red Angus 5093C and PE 2-22-17 to 4-19-17 to M&M Ledger 2543 P/S and PE 4-19-17 to 8-15-17 to M6 Comfort Zone 565

347
SOUTHERN CYBELE 55607
 10/31/2015 F1234214 P

M6 COMFORT ZONE 227 P M822899	M6 FRESH AIR 8165 P ET	THREE TREES WIND 0383 ET SR LADY EASE 914 ET
	M6 MS 104 DUKE 540 P ET	M6 GRID MAKER 104 PET M6 MS DUKE 9497 PET
ROR MS GERMAINE 355 F1167645	M6 DESIGN 929 P ET	M6 BEEF DOCTOR 5180 P ET SR LADY EASE 914 ET
	ROR BELL 090	M6 EASY 3851 PLD M6 MS BIG TIME 519 P ET

CE	BW	WW	YW	Milk	MCE	Mtnl	SC	TSI
EPDs:	9	-2.3	19	39	15	5.9	25	0.7 189.53

PE 2-18-17 to 4-19-17 to Red Angus 5093C and PE 2-22-17 to 4-19-17 to M&M Ledger 2543 P/S and PE 4-19-17 to 8-15-17 to M6 Comfort Zone 565

348
SOUTHERN NANCY 56078
 11/4/2015 F1234213 H

M6 NEW REP 333 ET EM844467	M6 COOL REP 8108 ET	M6 COOL DUDE 6463 P ET SR LADY EASE 914 ET
	M6 MS BRAVO GRID 831 ET	LT RIO BRAVO 3181 P M6 MS GRID MAKER 2175 ET
WELCOME GROVE JESSICA F1135701	M6 NEW STANDARD 842 P ET	LT RIO BRAVO 3181 P M6 MS GRID MAKER 2175 ET
	M6 MS 5180 NANCY 8155 ET	M6 BEEF DOCTOR 5180 P ET M6 MS H45 NANCY 382 ET

CE	BW	WW	YW	Milk	MCE	Mtnl	SC	TSI
EPDs:	4	0.7	39	72	18	0.9	37	1.6 217.21

AI 2-14-17 to LT Ledger 0332 P and PE 2-18-17 to 4-19-17 to Red Angus 5093C and PE 2-22-17 to 4-19-17 to M&M Ledger 2543 P/S and PE 4-19-17 to 8-15-17 to M6 Comfort Zone 565

349 **SOUTHERN JUANITA 56104**
 11/4/2015 F1234212 P

M6 COMFORT ZONE 227 P M822899	M6 FRESH AIR 8165 P ET	THREE TREES WIND 0383 ET SR LADY EASE 914 ET
	M6 MS 104 DUKE 540 P ET	M6 GRID MAKER 104 PET M6 MS DUKE 9497 PET
ROR COOL LADY 430 F1179587	M6 COOL REP 8108 ET	M6 COOL DUDE 6463 P ET SR LADY EASE 914 ET
	ROR BELL 013	M6 EASY 3851 PLD M6 MS SKY 7354 PLD

CE	BW	WW	YW	Milk	MCE	Mtnl	SC	TSI
EPDs:	7.1	-1.9	33	59	12	4.6	29	0.7 205.21

AI 2-14-17 to LT Ledger 0332 P and PE 2-18-17 to 4-19-17 to Red Angus 5093C and PE 2-22-17 to 4-19-17 to M&M Ledger 2543 P/S and PE 4-19-17 to 8-15-17 to M6 Comfort Zone 565

350 **ROR COOL BELLS 679**
 11/10/2015 F1220660 P

M6 BELLS & WHISTLES 258 P M829092	M6 COOL REP 8108 ET	M6 COOL DUDE 6463 P ET SR LADY EASE 914 ET
	M6 MS GAIN & GRADE 552 P	M6 GRID MAKER 104 PET BCF MISS MAC 74
ROR COOL LADY 078 F1120442	M6 MR COOL 6468 ET	M6 FUNCTION 169 PET MISS LPF 630 MAC
	LS MS GRID MAKER 6450 P ET	M6 GRID MAKER 104 PET M6 MS DUKE 9497 PET

CE	BW	WW	YW	Milk	MCE	Mtnl	SC	TSI
EPDs:	3.2	0.6	42	75	18	3.3	39	1.2 217.87

PE 2-18-17 to 4-19-17 to Red Angus 5093C and PE 2-22-17 to 4-19-17 to M&M Ledger 2543 P/S and PE 4-19-17 to 8-15-17 to M6 Comfort Zone 565

351 **SOUTHERN 1101X052 5335**
 11/12/2015 F1223841 P

M6 NEW TEN 1101 P M812005	KEYS TEN-ACIOUS 166S	KEYS MCTENDER 279P MISS KEY MAYBELL 73N
	M6 MS BRAVO GRID 847 P ET	LT RIO BRAVO 3181 P M6 MS GRID MAKER 2175 ET
ROR AGATHA F1120421	M6 FORWARD 062S	LHD CIGAR E46 NF AGATHA 9581 POLLED
	CAC MISS DUKE 1425	CAC SIR DUKE 766 PLD ET CAC MISS RONDA SIR T P

CE	BW	WW	YW	Milk	MCE	Mtnl	SC	TSI
EPDs:	-0.2	2.1	25	52	10	5.1	23	1.4 195.75

AI 2-14-17 to LT Ledger 0332 P and PE 2-18-17 to 4-19-17 to Red Angus 5093C and PE 2-22-17 to 4-19-17 to M&M Ledger 2543 P/S and PE 4-19-17 to 8-15-17 to M6 Comfort Zone 565

352 **SOUTHERN AGGIE 56289**
 11/12/2015 F1234211 P

M6 COMFORT ZONE 227 P M822899	M6 FRESH AIR 8165 P ET	THREE TREES WIND 0383 ET SR LADY EASE 914 ET
	M6 MS 104 DUKE 540 P ET	M6 GRID MAKER 104 PET M6 MS DUKE 9497 PET
ROR MISS SLEEP EASY 345 F1167663	M6 SLEEP EASY 734 PLD	THREE TREES WIND 0383 ET M6 MS 104 DUKE 540 P ET
	ROR MS FOUNDATION 168	M6 FOUNDATION 8008 P ET ROR QUALITY 842

CE	BW	WW	YW	Milk	MCE	Mtnl	SC	TSI
EPDs:	7.6	-2.3	28	57	16	4	30	0.7 205.58

AI 2-14-17 to LT Ledger 0332 P and PE 2-18-17 to 4-19-17 to Red Angus 5093C and PE 2-22-17 to 4-19-17 to M&M Ledger 2543 P/S and PE 4-19-17 to 8-15-17 to M6 Comfort Zone 565

353 **ROR COOL MARK 683**
 11/18/2015 F1220671 P

M6 COOL REP 8108 ET EM770701	M6 COOL DUDE 6463 P ET	M6 FUNCTION 169 PET MISS LPF 630 MAC
	SR LADY EASE 914 ET	VCR SIR DUKE 914 PLD CCF LADY GERMAINE 718PET
ROR MS MARK 9335 EF1101849	M6 MARK 7136 PLD	LHD MR SILVER MARK A35 MJM ADDITIONS LOTTIE7126
	M6 MS SKY 7354 PLD	RCC-LT BIG SKY A187 P ET M6 MISS WOO 4227 ET

CE	BW	WW	YW	Milk	MCE	Mtnl	SC	TSI
EPDs:	1.2	0.7	32	54	14	4.3	30	1.1 194.64

PE 2-18-17 to 4-19-17 to Red Angus 5093C and PE 2-22-17 to 4-19-17 to M&M Ledger 2543 P/S and PE 4-19-17 to 8-15-17 to M6 Comfort Zone 565

354 **SOUTHERN 1101X9102 5337**
 11/19/2015 F1223844 P

M6 NEW TEN 1101 P M812005	KEYS TEN-ACIOUS 166S	KEYS MCTENDER 279P MISS KEY MAYBELL 73N
	M6 MS BRAVO GRID 847 P ET	LT RIO BRAVO 3181 P M6 MS GRID MAKER 2175 ET
SC G&G 9012 F1108086	M6 MR COOL 6468 ET	M6 FUNCTION 169 PET MISS LPF 630 MAC
	ROR MS GAIN & GRADE 547	M6 GAIN & GRADE 927 PLD ROR MISS MARK 043 P

CE	BW	WW	YW	Milk	MCE	Mtnl	SC	TSI
EPDs:	-5.9	4.5	19	46	14	0.8	24	1.2 190.83

AI 2-14-17 to LT Ledger 0332 P and PE 2-18-17 to 4-19-17 to Red Angus 5093C and PE 2-22-17 to 4-19-17 to M&M Ledger 2543 P/S and PE 4-19-17 to 8-15-17 to M6 Comfort Zone 565

355 **ROR BELLS WIND 651**
 11/20/2015 F1221366 P

M6 BELLS & WHISTLES 258 P M829092	M6 COOL REP 8108 ET	M6 COOL DUDE 6463 P ET SR LADY EASE 914 ET
	M6 MS GAIN & GRADE 552 P	M6 GRID MAKER 104 PET BCF MISS MAC 74
CWC CAROL 204 F1153518	D&D DOMINATOR 2762 ET	LHD CIGAR E46 BB FANCY 02
	M&M MS WYO WIND4630PLDET	LT WYOMING WIND 4020 PLD VCR MISS DUCHESS 433

CE	BW	WW	YW	Milk	MCE	Mtnl	SC	TSI
EPDs:	5.9	-1	32	56	14	6.3	30	1.5 198.67

AI 4-21-17 to LT Ledger 0332 P and PE 5-15-17 to 6-26-17 to M6 Ring Da Bell 469 ET

356 **SOUTHERN AVA 56473**
 11/24/2015 F1234210 P

WIA MANTRACKER 150 PLD EM800283	D R REVELATION 467	HOODOO SLASHER 1144 DR WC FOREVER LUCY 372ET
	THREE TREESVANESSA3849ET	LT WYOMING WIND 4020 PLD JWK VANESSA D029 ET
LTFT MS LEGIT 1021 P F1169330	LT LEDGER 0332 P	LT BLUEGRASS 4017 P LT BRENDA 6120 PLD
	PC PAT R128	HALES MAC DUKE 443 ET SCH MISS PRIME WIND

CE	BW	WW	YW	Milk	MCE	Mtnl	SC	TSI
EPDs:	1.2	0.1	28	48	7	-0.2	21	1.4 190.32

AI 2-14-17 to LT Ledger 0332 P and PE 2-18-17 to 4-19-17 to Red Angus 5093C and PE 2-22-17 to 4-19-17 to M&M Ledger 2543 P/S and PE 4-19-17 to 8-15-17 to M6 Comfort Zone 565

357

ROR COOL DESIGN 674 TW

11/30/2015 F1221365 D

M6 COOL DUDE 6463 P ET
M6 COOL REP 8108 ET EM770701
SR LADY EASE 914 ET
M6 DESIGN 929 P ET
ROR GERMAINE 203 F1147566
LS MS 169 7626

M6 FUNCTION 169 PET
MISS LPF 630 MAC
VCR SIR DUKE 914 PLD
CCF LADY GERMAINE 718PET
M6 BEEF DOCTOR 5180 P ET
SR LADY EASE 914 ET
M6 FUNCTION 169 PET
MISS LPF 642 MAC

CE	BW	WW	YW	Milk	MCE	Mtnl	SC	TSI
EPDs:	-0.3	2.4	33	59	19	2.1	36	1.2 201

AI 4-21-17 to LT Ledger 0332 P and PE 5-15-17 to 6-26-17 to M6 Ring Da Bell 469 ET

358

ROR COOL DESIGN 675 TW

11/30/2015 F1221368 P

M6 COOL DUDE 6463 P ET
M6 COOL REP 8108 ET EM770701
SR LADY EASE 914 ET
M6 DESIGN 929 P ET
ROR GERMAINE 203 F1147566
LS MS 169 7626

M6 FUNCTION 169 PET
MISS LPF 630 MAC
VCR SIR DUKE 914 PLD
CCF LADY GERMAINE 718PET
M6 BEEF DOCTOR 5180 P ET
SR LADY EASE 914 ET
M6 FUNCTION 169 PET
MISS LPF 642 MAC

CE	BW	WW	YW	Milk	MCE	Mtnl	SC	TSI
EPDs:	-0.3	2.4	33	59	19	2.1	36	1.2 201

AI 4-21-17 to LT Ledger 0332 P and PE 5-15-17 to 6-26-17 to M6 Ring Da Bell 469 ET

359

ROR BELLS LADY 678

11/30/2015 F1221367 P

M6 BELLS & WHISTLES M829092
M6 COOL REP 8108 ET 258 P
M6 MS GAIN & GRADE 552 P
MOORES SKY 7167 PET
BF MISS SKY 244 P F947725
BCF SIR MACS QUEEN 9807P

M6 COOL DUDE 6463 P ET
SR LADY EASE 914 ET
M6 GRID MAKER 104 PET
BCF MISS MAC 74
RCC-LT BIG SKY A187 P ET
M6 MS UNLIMITED 2177 PET
BCF SIR FA MACSPRIDE 459
CCF MS POLL DIMITRAS 961

CE	BW	WW	YW	Milk	MCE	Mtnl	SC	TSI
EPDs:	-3.2	3.4	44	75	15	2.5	37	1.1 214.51

PE 2-18-17 to 4-19-17 to Red Angus 5093C and PE 2-22-17 to 4-19-17 to M&M Ledger 2543 P/S and PE 4-19-17 to 8-15-17 to M6 Comfort Zone 565

360

ROR COOL SMOKE 689

12/2/2015 F1220663 P

M6 COOL REP 8108 ET EM770701
SR LADY EASE 914 ET
JDJ SMOKESTER J1377 P ET
PJ MISS MORGAN 5011P F1015893
LS WILLOW 041

M6 FUNCTION 169 PET
MISS LPF 630 MAC
VCR SIR DUKE 914 PLD
CCF LADY GERMAINE 718PET
LHD CIGAR E46
JD MS COMMANDER B309
CAN RAD DURABULL 8617P
LHD MS ALI MARK C411

CE	BW	WW	YW	Milk	MCE	Mtnl	SC	TSI
EPDs:	0.1	1	39	64	18	0.9	38	1.2 202.94

AI 4-21-17 to LT Ledger 0332 P and PE 5-15-17 to 6-26-17 to M6 Ring Da Bell 469 ET

361

PENDING 5214

CE	BW	WW	YW	Milk	MCE	Mtnl	SC	TSI
----	----	----	----	------	-----	------	----	-----

EPDs:

AI 4-21-17 to M6 Comfort Zone 227 P and PE 5-15-17 to 6-26-17 to M6 Ring Da Bell 469 ET



Lot 361

362

PENDING 5215

CE	BW	WW	YW	Milk	MCE	Mtnl	SC	TSI
----	----	----	----	------	-----	------	----	-----

EPDs:

AI 4-21-17 to M6 Comfort Zone 227 P and PE 5-15-17 to 6-26-17 to M6 Ring Da Bell 469 ET



Lot 362

363
SOUTHERN 1101X932 5338
 12/10/2015 F1223842 P
 KEYS TEN-ACIOUS 166S KEYS MCTENDER 279P
 MISS KEY MAYBELL 73N
 M6 NEW TEN 1101 P M812005
 M6 MS BRAVO GRID 847 P ET
 LT RIO BRAVO 3181 P
 M6 MS GRID MAKER 2175 ET
 SCC CIGAR 3022 ET
 LHD MR PERFECT Y416
 LHD MS CLASSIC BELL X613
 RE MS PERFECT 932 F1119730
 RE MS PERFECT LADY 99
 RE PERFECT DAD 766
 LHD MS ALI MARK F339

CE	BW	WW	YW	Milk	MCE	Mtnl	SC	TSI
EPDs:	2.2	0.8	17	40	12	2.7	20	1.3 184.74

AI 4-21-17 to LT Ledger 0332 P and PE 5-15-17 to 6-26-17 to M6 Ring Da Bell 469 ET



Lot 365

366
BAMBOO DUCHESS 6301
 1/4/2016 F1233010 P
 WCR SIR DUKE 7340 P M745064
 WCR OZ SIR DUKE 1155 PET
 VCR SIR DUKE 914 PLD
 VCR MISS MAC IV 902 PLD
 WCR MISS TRADITION 6240P
 WCR SIR TRADITION 3473
 WCR MISS L06 253 ET
 WCR PRIME CUT 764 PLD
 JWK IMPRESSIVE D040 ET
 WCR MISS EASE 4314
 VPI MISS DUCHESS 404 P F995358
 VCR MISS DUCHESS 703 PLD
 VCR SIR DUKE 914 PLD
 VCR MISS DELAY 560POLLED

CE	BW	WW	YW	Milk	MCE	Mtnl	SC	TSI
EPDs:	6.8	-1.7	39	61	10	0.1	29	1.5 200.67

AI 3-23-17 to M6 Comfort Zone 227 P and PE 3-24-17 to 8-15-17 to M6 Comfort Zone 565

368
BAMBOO MS ROUNDUP 6525 ET
 1/11/2016 EF1226966 P
 MERIT ROUNDUP 9508W M835473
 MXS VERMILLION 527R
 SOS POLLED DETONATOR 8M
 MXS ESPEON 122L
 MERIT YOLANDA 7244T
 MERIT 1058L
 MERIT YOLANDA 6116F
 EATONS EXECUTIVE 0211
 EATONS DIRECTOR 8041
 EATONS MISS KONA 8778
 EATONS MISS YERA 2776 TW F955426
 EATONS VERA 9618
 EATONS DISCOVERY 6046
 EATONS MISS VERA 6684

CE	BW	WW	YW	Milk	MCE	Mtnl	SC	TSI
EPDs:	5.7	-0.7	26	58	7	5.4	19	1.2 206.12

AI 3-23-17 to M6 Comfort Zone 227 P and PE 3-24-17 to 8-15-17 to M6 Comfort Zone 565

364
ROR BELLS MAKER 692
 12/18/2015 F1220670 P
 M6 BELLS & WHISTLES 258 P
 M6 COOL REP 8108 ET
 M6 MS GAIN & GRADE 552 P
 WDZ FIREMAKER 6062 P ET
 ROR COOL FIRE 9334 EF1107236
 MISS LPF 630 MAC
 M6 COOL DUDE 6463 P ET
 SR LADY EASE 914 ET
 M6 GRID MAKER 104 PET
 BCF MISS MAC 74
 M6 GRID MAKER 104 PET
 THOMASWISSERSWEET1764ET
 LPF MAC 222 POLL
 MISS LPF 956R

CE	BW	WW	YW	Milk	MCE	Mtnl	SC	TSI
EPDs:	-1.2	1.3	44	76	17	0.9	39	1.3 216.5

AI 4-21-17 to M6 Comfort Zone 227 P and PE 5-15-17 to 6-26-17 to M6 Ring Da Bell 469 ET

365
ROR COOL BELL 691
 12/15/2015 F1220667 P
 M6 BELLS & WHISTLES 258 P M829092
 M6 COOL REP 8108 ET
 SR LADY EASE 914 ET
 M6 MS GAIN & GRADE 552 P
 M6 GRID MAKER 104 PET
 BCF MISS MAC 74
 M6 COOL DUDE 6463 P ET
 M6 FUNCTION 169 PET
 MISS LPF 630 MAC
 LS MS COOL 8840 EF1086904
 BCF MISS KANSAS MAC9736P
 HCR MAC 4153 POLLED ET
 MISS JMB 29

CE	BW	WW	YW	Milk	MCE	Mtnl	SC	TSI
EPDs:	0.6	0.7	37	68	19	3.9	37	1.3 211.74

AI 4-21-17 to LT Ledger 0332 P and PE 5-15-17 to 6-26-17 to M6 Ring Da Bell 469 ET

367
BAMBOO MS GRID 6304
 1/6/2016 F1226939 P
 WCR SIR DUKE 7340 P M745064
 WCR OZ SIR DUKE 1155 PET
 VCR SIR DUKE 914 PLD
 VCR MISS MAC IV 902 PLD
 WCR MISS TRADITION 6240P
 WCR SIR TRADITION 3473
 WCR MISS L06 253 ET
 LINK MR 650 GUNNER WIND
 LC MR GUNNER 8127 P ET
 LC MS TRADEMARK 3076 PET
 317 P
 BAMBOO MS GRID 2305 F1171162
 DS MISS GRID MAKE4 915PL
 WCR SIR DUKE 7340 P
 WELCOME GROVEWINDGRID538

CE	BW	WW	YW	Milk	MCE	Mtnl	SC	TSI
EPDs:	6.8	-1.5	42	63	11	0.2	32	1.4 202.24

AI 3-23-17 to M6 Comfort Zone 227 P and PE 3-24-17 to 8-15-17 to M6 Comfort Zone 565

369
BAMBOO VANNA 2856 6531 ET
 1/12/2016 EF1226969 P
 CJC TRADEMARK H45 M488766
 LHD ALI MARK T214
 ABC ALI HERCULES
 LHD MS DAR 6196-N251
 CJC MS PERFECT F57
 LHD MR PERFECT Y416
 LHD MS FERNANDO D595
 LHD MR PERFECT Y416
 LHD MS CLASSIC BELL X613
 THREE TREES VANNA 2856ET F974465
 JWK VANESSA D029 ET
 WCR SIR FA MAC 2244
 HBR LADY PERFORMER 934 P

CE	BW	WW	YW	Milk	MCE	Mtnl	SC	TSI
EPDs:	7	1.5	26	46	12	5.2	25	0.8 183.84

AI 3-23-17 to LT Ledger 0332 P and PE 3-24-17 to 8-15-17 to M6 Comfort Zone 565

370

BAMBOO VANESSA G101 6517 ET

1/8/2016 EF1226962 P

CE	BW	WW	YW	Milk	MCE	Mtnl	SC	TSI
EPDs:	3.6	0.4	31	54	16	1.8	32	1.2 198.68

AI 3-23-17 to M6 Comfort Zone 227 P and PE 3-24-17 to 8-15-17 to M6 Comfort Zone 565



Lot 370

371

BAMBOO VANESSA G101 6523 ET

1/10/2016 EF1226964 P

CE	BW	WW	YW	Milk	MCE	Mtnl	SC	TSI
EPDs:	3.6	0.4	31	54	16	1.8	32	1.2 198.68

CE	BW	WW	YW	Milk	MCE	Mtnl	SC	TSI
EPDs:	3.6	0.4	31	54	16	1.8	32	1.2 198.68

AI 3-23-17 to M6 Comfort Zone 227 P and PE 3-24-17 to 8-15-17 to M6 Comfort Zone 565



OHF Vanessa G101 P— Dam of Lots 370-372

372

BAMBOO VANESSA G101 6507

1/7/2016 EF1226991 P

CE	BW	WW	YW	Milk	MCE	Mtnl	SC	TSI
EPDs:	2.6	0.8	34	54	10	3.5	26	1.2 192.21

CE	BW	WW	YW	Milk	MCE	Mtnl	SC	TSI
EPDs:	2.6	0.8	34	54	10	3.5	26	1.2 192.21

AI 3-23-17 to M6 Comfort Zone 227 P and PE 3-24-17 to 8-15-17 to M6 Comfort Zone 565



JDJ Maximo A18 P — Sire of Lots 373 & 374

373

BAMBOO MS MAXIMO 6521 ET

1/10/2016 EF1226965 P

CE	BW	WW	YW	Milk	MCE	Mtnl	SC	TSI
EPDs:	4.9	0	33	63	7	2.4	23	1.4 206.83

AI 3-23-17 to LT Ledger 0332 P and PE 3-24-17 to 8-15-17 to M6 Comfort Zone 565

374

BAMBOO MS MAXIMO 6529 ET

1/11/2016 EF1226968 P

CE	BW	WW	YW	Milk	MCE	Mtnl	SC	TSI
EPDs:	4.9	0	33	63	7	2.4	23	1.4 206.83

CE	BW	WW	YW	Milk	MCE	Mtnl	SC	TSI
EPDs:	4.9	0	33	63	7	2.4	23	1.4 206.83

AI 3-23-17 to LT Ledger 0332 P and PE 3-24-17 to 8-15-17 to M6 Comfort Zone 565

375

SOUTHERN MISS KONA 61038

1/6/2016 F1234090 P

M6 COMFORT ZONE 227 P
M822899

M6 FRESH AIR 8165 P ET

M6 MS 104 DUKE 540 P ET

M6 BLUE ON TOP 9118

ROR SAFFIRE 480
F1184673

ROR COOL LADY 078

THREE TREES WIND 0383 ET
SR LADY EASE 914 ET

M6 GRID MAKER 104 PET
M6 MS DUKE 9497 PET

LT BLUEGRASS 4017 P
M6 MS GRID MAKER 2175 ET

M6 MR COOL 6468 ET
LS MS GRID MAKER 6450 P ET

CE	BW	WW	YW	Milk	MCE	Mtnl	SC	TSI
EPDs:	3.9	0.1	27	57	16	2.2	30	0.8 205.11

PE 5-17-17 to 8-15-17 to M6 Cool Rep 8108 ET

377

COMM. HFR 62020

3/5/2016

SOUTHERN RIO BRAVO 35085
EM844647

LT RIO BRAVO 3181 P
LT 7N OF DUKE 9083 PLD

SCC DUTCHESS 0038 ET

LT WYOMING WIND 4020 PLD
RC MS BUDSMYDAD458POLLED

COMMERCIAL

CE	BW	WW	YW	Milk	MCE	Mtnl	SC	TSI
EPDs:								

AI 4-21-17 to M6 Comfort Zone 227 P and PE 5-15-17 to 6-26-17 to M6 Ring Da Bell 469 ET

376

M6 MS NEW GERMAINE 662P

2/7/2016 F1228575 P

M6 NEW STANDARD 842 P ET
EM756753

LT RIO BRAVO 3181 P
LT 7N OF DUKE 9083 PLD

M6 MS GRID MAKER 2175 ET

M6 COOL REP 8108 ET

M6 COOL GERMAINE 1145 P ET
EF1149859

M6 0383 GERMAINE 8163 P ET

M6 GRID MAKER 104 PET
M6 MS E46'S DUKE 248 PET

M6 COOL DUDE 6463 P ET
SR LADY EASE 914 ET

THREE TREES WIND 0383 ET
SR LADY EASE 914 ET

CE	BW	WW	YW	Milk	MCE	Mtnl	SC	TSI
EPDs:	6.4	-0.9	42	83	21	2.7	42	1.9 232

AI 4-21-17 to LT Ledger 0332 P and PE 5-15-17 to 6-26-17 to M6 Ring Da Bell 469 ET

This heifer is a full sister to the \$36,000 M6 Dispersal sale topper going to Grand Hills.

378

ROR BELLS DESIGN 6101

3/13/2016 F1224645 D

M6 BELLS & WHISTLES 258 P
M829092

M6 COOL REP 8108 ET

M6 MS GAIN & GRADE 552 P

M6 DESIGN 929 P ET

ROR GERMAINE 1108
F1136747

ROR MS RANCHER 656

M6 COOL DUDE 6463 P ET
SR LADY EASE 914 ET

M6 GRID MAKER 104 PET
BCF MISS MAC 74

M6 BEEF DOCTOR 5180 P ET
SR LADY EASE 914 ET

M6 RANCHER CHOICE 9469 P
BF MISS SKY 345

CE	BW	WW	YW	Milk	MCE	Mtnl	SC	TSI
EPDs:	4.7	0.3	33	58	18	4.4	35	1.1 202.03

AI 4-21-17 to LT Ledger 0332 P and PE 5-15-17 to 6-26-17 to M6 Ring Da Bell 469 ET

379

ROR BELLS PROMISE 6102

3/16/2016 F1224644 P

M6 BELLS & WHISTLES 258 P
M829092

M6 COOL REP 8108 ET

M6 MS GAIN & GRADE 552 P

M6 NEW PROMISE 103 P

ROR PROMISE 4140
F1190243

ROR GEM 635

M6 COOL DUDE 6463 P ET
SR LADY EASE 914 ET

M6 GRID MAKER 104 PET
BCF MISS MAC 74

M6 NEW STANDARD 842 P ET
M6 MS Z237 BIG TIME516ET

M6 POUND 4 POUND 308 P ET
ROR MISS MARK 139 P

CE	BW	WW	YW	Milk	MCE	Mtnl	SC	TSI
EPDs:	4	0.5	44	73	14	4.1	36	1.3 214.59

AI 4-21-17 to LT Ledger 0332 P and PE 5-15-17 to 6-26-17 to M6 Ring Da Bell 469 ET

380

ROR BELLS STANDARD 6110

3/16/2016 F1229145 P

M6 BELLS & WHISTLES 258 P
M829092

M6 COOL REP 8108 ET

M6 MS GAIN & GRADE 552 P

M6 NEW DEAL 246

MR MISS NEW DEAL 442
F1197167

MR MS BLUE 226

M6 COOL DUDE 6463 P ET
SR LADY EASE 914 ET

M6 GRID MAKER 104 PET
BCF MISS MAC 74

M6 NEW STANDARD 842 P ET
LS MS COOL 8840

M6 BLUE ON TOP 9118
GF MS HOUSE BRAND 0188

CE	BW	WW	YW	Milk	MCE	Mtnl	SC	TSI
EPDs:	4	0	36	69	16	3.9	34	1.6 215.17

AI 4-21-17 to LT Ledger 0332 P and PE 5-15-17 to 6-26-17 to M6 Ring Da Bell 469 ET



Lot 379



M6 Bells & Whistles 258 P— Sire of Lots 378-380

381

ROR BELLS HY YIELD 6109

3/28/2016 F1224643 P

M6 BELL & WHISTLES 258 P
M829092

M6 COOL REP 8108 ET

M6 MS GAIN & GRADE 552 P

M6 HI YIELD 105 PET

ROR MS HI YIELD 628
F1038500

ROR MISS MARK 028 P

M6 COOL DUDE 6463 P ET
SR LADY EASE 914 ET

M6 GRID MAKER 104 PET
BCF MISS MAC 74

WCR SIR TRADITION 066
VCR MISS MAC IV 317

M6 MARK 7136 PLD
SBC MISS CLASSIC 0551 P

CE	BW	WW	YW	Milk	MCE	Mtnl	SC	TSI
----	----	----	----	------	-----	------	----	-----

EPDs: 3.9 0.1 35 65 15 5.4 32 1.3 209.58

AI 4-21-17 to LT Ledger 0332 P and PE 5-15-17 to 6-26-17 to M6 Ring Da Bell 469 ET

382

COMM. HFR 62062

4/1/2016

KEYS TEN-ACIOUS 166S
SOUTHERN TEN-ACIOUS 38033
EM844670

KEYS MCTENDER 279P
MISS KEY MAYBELL 73N

DA MS MARION 328 P ET

JDJ SMOKESTER J1377 P ET
OW MISS MARION 0025 ET

COMMERCIAL

CE	BW	WW	YW	Milk	MCE	Mtnl	SC	TSI
----	----	----	----	------	-----	------	----	-----

EPDs:

AI 4-21-17 to LT Ledger 0332 P and PE 5-15-17 to 6-26-17 to M6 Ring Da Bell 469 ET

383

COMM. HFR 63004

5/10/2016

COMMERCIAL

SOUTHERN MISS KENTAKE 36410
F1185949

M6 NEW PROMISE 103 P

SRC MISS KENTAKE S05 ET

M6 NEW STANDARD 842 P ET
M6 MS Z237 BIG TIME516ET

M6 GRID MAKER 104 PET

LC MS EXPEDITER 9419ET

CE	BW	WW	YW	Milk	MCE	Mtnl	SC	TSI
----	----	----	----	------	-----	------	----	-----

EPDs:

AI 4-21-17 to LT Ledger 0332 P and PE 5-15-17 to 6-26-17 to M6 Ring Da Bell 469 ET

384

COMM. HFR 53000

6/1/2015

CE	BW	WW	YW	Milk	MCE	Mtnl	SC	TSI
----	----	----	----	------	-----	------	----	-----

EPDs:

PE 1-18-17 to 4-7-17 to Southern Ledger 38028 and PE 4-10-17 to 8-15-17 to M6 Comfort Zone 565



SCC Miss Duke 2507 ET

It is only fitting that we pay tribute to SCC Miss Duke 2507 ET at the end of this catalog. You will find her pedigree sprinkled throughout this catalog. She was born on September 2, 2002 here at Southern Cattle Company. We thought she would make the catalog when this picture was taken in June 2017 at 15 years of age, but she decided enough was enough and she'd just stay right here! Her dam CR Miss Duke 157 sold for \$20,000 in the Creighton Ranch Dispersal many, many years ago. She was born in 1991 and produced ET and natural calves until 2006 at 15 years of age and started the Duke 248 and Bravo Grid cow families at the beginning of this catalog!



P.O. Box 100
Oakley, KS 67748

