



# RED DIRT

*Purple Banners*



**FRIDAY, MARCH 24, 2023**  
*Marietta, Oklahoma*  
6:30 PM

# "The Choice is Simple"



**2022 AMERICAN ROYAL  
GRAND CHAMPION MAINE-ANJOU HEIFER**

*Congratulations Hoblyn family!*



**2023 NWSS GRAND CHAMPION  
MAINE-ANJOU HEIFER**

*Congratulations Fox family!*



**2023 NCC - THE CLASSIC  
GRAND CHAMPION BREEDING HEIFER**

*Congratulations Rotterman family!*





What an exciting time and opportunity in the industry to offer this set of cattle. We have dug deep into several operations as well as ours to bring you this offering.

Each year we set a goal. Everyone does, but this year was different. We want to see the fruits of our labor run wild for our customers and friends in the industry. This offering defines that, success at raising and promoting their stock at a high, high level. In fact, in terms of quality you will struggle to find a deeper, more diverse set of cattle than these ladies. Take a look, pay attention to pedigrees and the value of each lot, not only in terms of show ring appeal, but as value of investment. These are in it for the long haul and have the ability to generate what you want.

Thank you for your interest, and if there is anything myself or any of the sale staff can do to accommodate your working with us, just let us know. We look forward to working with you!

Remember "The Choice is Simple"

*Mate Kolterman*

## *Sale Location*

### **BRUCE BROOKS SALE FACILITY - MARIETTA, OKLAHOMA**

Directions from I-35: Take Exit 15 at Marietta. Go East on Highway 32, at T Intersection turn right and go south for 100 yards, at next stop sign turn right and proceed Downtown. Cross the railroad tracks, then turn North on NE 2nd Street and follow the road to the sale facility.

**GPS ADDRESS:** 801 North Brentwood Ave, Marietta, OK 73448

## *Schedule of Events*

### **THURSDAY, MARCH 23, 2023**

Cattle on display at the Brooks Sale Facility

### **FRIDAY, MARCH 24, 2023**

9:00 AM - Cattle on display all day  
4:00 PM - Hors D'oeuvres and refreshments  
6:30 PM - Red Dirt Purple Banners Auction

## **SALE DAY PHONES**

Nate Kolterman: (402) 641-0146

Jeff Sargent: (903) 624-7265

Brian Fox: (970) 313-7224

Joe Devine: (918) 557-9087

Tyler Hahn: (785) 410-7456

Cory Thomsen: (605) 730-2397

Kiley McKinna: (402) 350-3447

Randy Ratliff: (615) 330-2735

Kelvin Jorgensen: (402) 366-9475

Wes Horn: (479) 841-0626

Trae Simmons: (765) 438-2312

## **AUCTIONEER**

Col. Steve Bonham: (405) 823-2972

## **RING SERVICE**

Craig Talkington, Special Assignment: (785) 623-1789

Delvin Heldermon, Special Assignment: (405) 205-1116

Colton Pratz, OK Cowman: (405) 385-1054

## **SALE MANAGEMENT**

Innovation AgMarketing, LLC

Graham Blagg: (530) 913-6418

Jered Shipman: (806) 983-7226

Tim Anderson: (605) 682-9343

## **SPECIAL GUESTS**

Blake Nelson: (918) 441-3433

Executive Vice President, American

Maine-Anjou Association

Amy Cowan: (816) 810-5279

Director of Youth Activities & Foundation,

American Hereford Association



# **Bid Live Online**

**www.CCI.live - Watch the Sale**

(405) 400-9505 Text/Call - [schedule@cci.live](mailto:schedule@cci.live)

Find us on the App Store and Google Play

*Over 35 years in livestock marketing!*

## **TRUCKING**

Load out will be available at the sale facility following the sale. We will assist customers with trucking as needed. Please contact Nate Kolterman with any questions.

Jeff Earl: (210) 241-3275

James Harris: (903) 804-8217

Brandon Bertsche: (815) 867-0547

## **TERMS AND CONDITIONS**

All lots sell in accordance with the suggested guidelines of their respective breed association. Announcements made sale day from the block during the sale take precedence over printed material in this catalog. Payment will be accepted in the form of cash, cashier's check, or check. All cattle must be paid for prior to release. All funds are to be paid to Innovation AgMarketing, LLC in U.S. currency. No cattle will be transferred, delivered, or released without full payment. In the event you need expedited registration paper transfers please make plans to pay in full on sale day. All sales are final.

## **ANNOUNCEMENTS**

A supplement sheet will be available sale day with updated information, corrections and additional information. This sheet and any announcements made sale day and from the auction block during the sale will take precedence over printed material associated with this sale.

## **LIABILITY**

KOLT Cattle, Bruce Brooks Sale Facility, Innovation AgMarketing, LLC, and authorized sale personnel assume NO liability for injury, accident, or damage to persons or personal property. All persons who attend the sale do so at their own risk. Each animal will be at the buyers risk as soon as sold.

## **INSURANCE**

James Bessler: (815) 762-2641

## **PHOTOGRAPHY & VIDEOGRAPHY**

Shannon Cook: (405) 714-5087

Kendal Harsh: (405) 503-3971

## **AD & CATALOG DESIGN**

THM Productions, Tracy McMurphy: (806) 679-0231

Rudy Pooch: (402) 921-0573

# *I*NNOVATION — AgMarketing, LLC —

We welcome you to the “Red Dirt Purple Banners” Annual Spring Sale hosted by Kolt Cattle Company. Nate Kolterman and his brand are synonymous with quality and have been for some time, regardless of which breed is the topic of conversation. From the early years of his career when a dominant breeding program was established in the Shorthorn business, Nate has always had a keen eye for quality. Over the years countless National Champions have passed through the barn at Kolt Cattle Company, and you will quickly recognize that throughout this offering several of the dams, granddams, and great-granddams have been owned, sold, or managed by Kolt Cattle Company at one point or another. Cow family significance is absolutely emphasized and is a priority regardless of the breed.

The passion and drive that Nate has for the show cattle industry is unrivaled. When it comes to making an investment in the future of your child’s junior show project you have many options that are available nearly every day of the week to acquire a show heifer... so what’s the difference? It is the customer service, advice, and continual support that Nate and his talented crew are able to provide that sets them into another league. Nate Kolterman will be there every step along the way to ensure that your experience is nothing short of favorable.

We encourage you to reach out to Nate with questions about the offering, to ensure that your purchase is the right fit for your showman. We look forward to seeing you on Friday, March 24, 2023 at the state of the art Bruce Brooks sale facility in Marietta, Oklahoma. If you’re unable to attend the sale we encourage you to come view the offering prior to the sale and register online at CCI. Live to participate in the auction. Please call with any questions, see you in Oklahoma for the Red Dirt Purple Banners event!

*Enjoy the cattle,*

*Graham Blagg    Jared Shipman    Tim Anderson*





WELCOME *to*



*the* SALE





# POLLED HEREFORD

DOB: 1/3/17

REG: 43763118

TATTOO: 7102

H WCC/WB 668 WYARNO 9500 ET  
**H/TSR/CHEZ/FULL THROTTLE ET**  
R SWEET RED WINE 039

NJW FHF 9710 TANK 45P  
**TH 618 45P MS DOM 90W**  
KBCR P606 MS DOM 618

*Lot*  
**1**

## EXR MS DOM 7102 ET



**EXR MS DOM 7102 ET**  
*2019 NWSS Reserve Division Champion*



**BNR AMERICAN MADE 906 ET**  
*Service sire to Lot 1 and sire of Lot 2*

- Initiating the 2023 Red Dirt Purple Banners sale with a special attraction, a proven and prolific donor that has made a name for herself with the business. EXR Ms Dom 7102 ET is a direct daughter of TH 618 45P Ms Dom 90W and sired by the popular H/TSR/CHEZ Full Throttle ET, a past National Champion himself from the legendary R Sweet Red Wine 039 matriarch.
- She offers an elite combination of cow family significance that propels her into a league of her own.
- A past NWSS Reserve Division Champion to the NWSS Grand Champion, this female has the balance and eye appeal to generate at the highest levels.
- A daughter of 7102 sells as lot 2 and a granddaughter sells as lot 3.
- Invest in the future of your breeding program with a young and production female that is just beginning to hit full stride.
- **CONFIRMED SAFE TO BNR AMERICAN MADE 906 ET (44077914). ESTIMATED DUE 5/25/23.**





## KOLT LADY 102K ET

## POLLED HEREFORD

DOB: 7/27/22

REG: 44435594

TATTOO: 102K



TH 618 45P MS DOM 90W

Dam of Lot 1

## POLLED HEREFORD

DOB: 8/2/22

REG: 44434682

TATTOO: 4K



## HAHN PERFECT LADY 4K



LCX PERFECTO 11B ET

Sire of Lot 3

CRR 109 AMERICAN MADE 310

BNT AMERICAN MADE 906 ET

BNT DOROTHY 400

H/TSR/CHEZ/FULL THROTTLE ET

EXR MS DOM 7102 ET

TH 618 45P MS DOM 90W

- KOLT Lady 102K ET is a daughter of the lead off lot 1 female that is sired by a son of CRR 109 American Made 310. This female alone is proof of what 7102 is capable of producing.
- A late July prospect that is so elegant about her front third, clean chested, smooth shouldered and high tying in her neck attachment.
- A definite contender in the Summer Division this coming July in Madison, Wisconsin!

NJW 98S R117 RIBEYE 88X ET

LCX PERFECTO 11B ET

WLL ZOEY 3Z

H DEBERARD 7454 ET

BAR 67 LADY 1107H

EXR MS DOM 7102 ET

- Another derivative of the lead off donor dam, EXR Ms Dom 7102 ET. Her dam is sired by the \$150,000 H Deberard 7454 ET, a past National Western Stock Show Grand Champion.
- The sire of this beauty is the calving ease specialist LCX Perfecto 11B ET, one of the greatest sons of the legendary NJW 98S R117 Ribeye 88X ET in existence.
- An August born female that is as unique in her build as her markings. This heavy pigmented female that is red to the ground offers a tremendous look of balance and eye appeal.
- Sleek necked, smooth shouldered, and built for the long haul!



*Lot*  
**4**

# SSF KKH OLIVIAS BELLE 205 ET

- SSF KKH Olivia's Belle 205 ET is a sale feature that is backed by the legendary STAR KKH SSF Olivia 15U ET, one of the absolute greatest females in the history of the Hereford breed. The sire of this beauty is the six-figure valued H Bell Ringer 8459 ET, a son of the two-time National Western Stock Show Supreme Champion, BR Belle Air 6011.
- A January prospect that will be a force on the tanbark but ultimately her value will come once she enters production.
- Dark cherry red hided, bold bodied, and built to make the next generation better.
- Elite pedigree with an elite phenotype - this one is worth the trip to Marietta.

## POLLED HEREFORD

DOB: 1/16/22  
REG: 44388781  
TATTOO: H205

BR BELLE AIR 6011  
**H BELL RINGER 8459 ET**  
BRL ENVY 401A

REMITALL ONLINE 122L  
**STAR KKH SSF OLIVIA 15U ET**  
SSF KEYSHA 949



**STAR KKH SSF OLIVIA 15U ET**  
*Dam of Lot 4*



**BACC 15U OLIVIA 747 ET**  
*Maternal Sister to Lot 4*



**H BELL RINGER 8459 ET**  
*Sire of Lot 4*



# HORNED HEREFORD

DOB: 3/21/22

REG: 44395994

TATTOO: 257

UPS SENSATION 2296 ET

**H MONTGOMERY 7437 ET**

RST GAT NST Y79D LADY 54B ET

ANKONIAN MIDAS 72

**TCC MISS SHELBY 82 ET**

LCC TWO TIMIN 438 ET



**TCC MISS SHELBY 82 ET**

*Dam of Lot 5*

*Lot*  
**5**

# FCC 7437 MADELINE 257 ET

- The theme continues within the Hereford division, this time with a direct daughter of the National Western Stock Show Grand Champion, TCC Miss Shelby 82 ET. Some may argue that the 2011 NWSS Hereford Show will remain one of the most competitive female shows in history - especially when you consider the influence that the Grand and Reserve Grand Champion females have had on the industry.
- A late March prospect that is sired by the \$130,000 H Montgomery 7437 ET, the 2019 FWSS Grand Champion Polled Hereford Bull.
- FCC 7437 Madeline 257 ET is massive bodied, bold sprung about her upper rib cage, and offers a look of balance from the side that is bullet proof. She has been blessed with an extremely high quality haircoat. This female has the disposition for a first time exhibitor and the quality for a senior year showman.
- She will be a fun one to campaign this summer and one that is very easy to manage.
- Maternal sister to the iconic TCC Ms Diana 01 - one of the greatest Hereford females of all-time!



**LCC TWO TIMIN 438 ET "HARLEY"**

*Legendary Maternal Granddam of Lot 5*

*March 24, 2023 in Marcella, Oklahoma*



## KOLT DIANA 11K

## HORNED HEREFORD

DOB: 5/25/22

REG: AHA Pending

TATTOO: 11K



### TCC MS DIANA 01

*Maternal Granddam of Lots 6-9*

TFR KU ROLL THE DICE 1326

**CH HIGH ROLLER 756 ET**

CH MAGIE 8023

C MILES MCKEE 2103 ET

**SULL DIANA 6395D ET**

TCC MS DIANA 01

- The first of four FULL SISTERS by the very popular CH High Roller 756 ET, a bull that has experienced heavy use with great success over the last few years. 11K is a late May born horned female that is sure to turn heads on sale day!
- We love the basic build, pattern, and profile that this female possesses. Her dam is a top young daughter of the National Western Stock Show Grand Champion, TCC Ms Diana 01, arguably one of the greatest females to ever set foot on "the hill" at the National Western Stock Show.
- BIG features with a very bright future - this one will be in the hunt!



## KOLT DIANA 73K

## HORNED HEREFORD

DOB: 6/11/22

REG: AHA Pending

TATTOO: 73K



### CH HIGH ROLLER 756 ET

*Sire of Lots 6-9*

TFR KU ROLL THE DICE 1326

**CH HIGH ROLLER 756 ET**

CH MAGIE 8023

C MILES MCKEE 2103 ET

**SULL DIANA 6395D ET**

TCC MS DIANA 01

- 73K is the extra stout featured, bold bodied, square built female that comes from the influence of TCC Ms Diana 01.
- This short marked female is red to the ground and comes with the extra power and punch from every angle of evaluation.
- Extra high quality profile with a haircoat that is unrivaled. This female will be very competitive this summer, while having the unique parts and pieces to be a force on the jackpot circuit at the end of the day.



## KOLT DIANA 137K



## KOLT DIANA 245K

## POLLED HEREFORD

DOB: 7/2/22

REG: AHA Pending

TATTOO: 137K



**2016 NWSS GRAND CHAMPION  
HORNED HEREFORD HEIFER**  
*Full Sister to Dam of Lots 6-9*



**2022 NWSS RESERVE GRAND CHAMPION  
POLLED HEREFORD HEIFER**  
*Full Sister in Blood to Lots 6-9*

## HORNED HEREFORD

DOB: 8/5/22

REG: AHA Pending

TATTOO: 245K



**2018 NAILE GRAND CHAMPION  
HEREFORD HEIFER**  
*Maternal Sister to Dam of Lots 6-9*



**2017 FWSS GRAND CHAMPION HORNED  
HEREFORD HEIFER**  
*Full Sister to Dam of Lots 6-9*

TFR KU ROLL THE DICE 1326

**CH HIGH ROLLER 756 ET**

CH MAGIE 8023

C MILES MCKEE 2103 ET

**SULL DIANA 6395D ET**

TCC MS DIANA 01

- Here is another short marked, heavy pigmented daughter from the CH High Roller 756 ET x C Miles McKee 2103 x TCC Ms Diana 01 genetic combination.
- We love the extra softness, and mass that this female brings to the table.
- Flawless built, perfect haired, and a look of balance that is hard to replicate.
- A July born female with so much quality and upside - pay attention here, this one will be a contender when it counts!

TFR KU ROLL THE DICE 1326

**CH HIGH ROLLER 756 ET**

CH MAGIE 8023

C MILES MCKEE 2103 ET

**SULL DIANA 6395D ET**

TCC MS DIANA 01

- Come back to the auction! We know this female may not be for everyone, but that's ok. She has the unique features that elevate her future earning potential for her new owner. Exquisite about her front third, neat chested, bold bodied, and stout pinned.
- She's got the WOW factor to say the very least!
- This August born female is one that will be fun to show, but even more fun to utilize as a tool in any progressive Hereford breeding program that is focused on making the next generation better.
- Study this one closely sale day - she's got the goods!



## POLLED HEREFORD

DOB: 5/26/22

REG: 44433744

TATTOO: 325K

KJ BJ 58Z CAT-MAN-DU 288C ET

**KJ NELLA 90U CATMANDU 916E**

ANL P606 MARIE ET 90U

PERKS 161W PUZZLE MASTER 3082

**BPH 161 KATLYN ROSE 39D**

KLD BR ROXANN D13 ET

*Lot*  
**10**

## BF 916D KAYLA 325K

- A beautiful profiling daughter of KJ Nella 90U Catmandu 916E and backed by the influence of a KLD bred female.
- This late May born show/donor prospect is certain to get you noticed with her dark cherry red hide color and extra chrome features.
- She is bold bodied, square built, and balanced from the side.
- The maternal granddam of this female is a direct daughter of the famed BR 122L Rose 4020 ET, one of the cornerstone females in the KLD breeding program. 4020 is the dam of the great KLD BR 7010 Rose D32 ET, the dam of the 2020 NWSS Reserve Grand Champion Polled Hereford Heifer for Mason Allan.



### 2020 NWSS RESERVE GRAND CHAMPION POLLED HEREFORD HEIFER

*Product of the famed "Rose" cow family!*



## SCG MISS ADARA 264



## KGB 7933E ELIANA 702K

## POLLED HEREFORD

DOB: 5/21/22

REG: 44434275

TATTOO: 264



**DELHAWK SAPPHIRE 102A ET**  
*Maternal Granddam of Lot 11*



**2020 NWSS RESERVE GRAND CHAMPION  
POLLED HEREFORD HEIFER**  
*Full Sister to Dam of Lot 11*

JCS ICON 4641

**EXR PLATINUM 9200 ET**

LJR MSU WHITNEY 134Z

H FHF AUTHORITY 6026 ET

**HAWK ADARA 10H ET**

DELHAWK SAPPHIRE 102A ET

- A stunning May born daughter of EXR Platinum 9200 ET that is supported by the iconic Delhawk Sapphire 102A ET daughter known as Hawk Adara 10H ET, the 2020 NWSS Reserve Grand Champion Polled Hereford Heifer.
- The maternal granddam of this female, Delhawk Sapphire 102A ET, is one of the highest revenue generating females in the Hawk Livestock donor battery!
- I love the way that this female ties into her shoulder and remains so elegant about her front third. This extra look and style doesn't compromise the extra stoutness and pin width that she has from behind. A high quality female with a big future ahead - enjoy the ride!

## POLLED HEREFORD

DOB: 8/23/22

REG: 44439400

TATTOO: 702K

CRR 719 CATAPULT 109

**CHEZ TR CATAPULT 7933E ET**

CHEZ TR CHERRY BERRY 304A ET

TFR KU ROLL THE DICE 1326

**KGB 1326 ELIANA 702**

KGB 9219 BLUE BONNETT 1201

- This August born daughter of CHEZ TR Catapult 7933E ET is certainly one that has the bone, power, and substance to be competitive within class and division. Her sire is a son of the legendary CRR 719 Catapult 109 and further supported by a daughter of the legendary R Sweet Red Wine 039.
- Sleek made, stout featured, and great haired - a dream of a show heifer!



# HORNED HEREFORD

DOB: 9/18/22

REG: 44436349

TATTOO: 2400

ECR WHO MAKER 210 ET

**K RUSTIC 711 ET**

SULL TCC HARLEY 4069B ET

B&C STOCK OPTION 6026D ET

**DELHAWK SAYDA 46G ET**

HAPP MIRAGE 1327

*Lot*  
**13**

# HD WF SAYDA 2400

- This September born horned female is backed by a pedigree that is rich in Hereford heritage with a tradition of excellence. This young lady is sired by the six-figured stud known as K Rustic 711 ET, the ECR Who Maker 210 ET sired son of SULL TCC Harley 4069B ET, a daughter of the legendary "Harley". The maternal side of her pedigree is supported by the iconic HAPP Mirage 1327, the dam of the most dominant pair of Hereford females to EVER grace the tan bark shown by the Lemenager and Paulsen families.
- Delhawk Sayda 46G ET was successful campaigned to countless victories by Hayes Devine.
- The dam of this beauty is sired by the 2018 NWSS Supreme Champion Hereford, B&C Stock Option 6026D ET. Another member of the lineage that has been selected champion in the mile high city.
- Pedigree, phenotype, and earning potential - this female simply does it all! Big league show heifer bred in the purple!



**K RUSTIC 711 ET**

*Sire of Lot 13*



**HAWK MYLA 39J**

*2022 American Royal  
Grand Champion Hereford Heifer*



**HAWK MURPHY 14J**

*2022 NAILE Grand Champion Hereford  
Heifer & 4th Overall Junior Breeding Heifer*





## POLLED HEREFORD

DOB: 10/2/22

REG: 44433324

TATTOO: 2402

JCS ICON 4641

**EXR PLATINUM 9200 ET**

LJR MSU WHITNEY 134Z

AH JDH CRACKER JACK 26U ET

**SC MERCEDES 906G ET**

EF MONA CHEVELLE 907 3907

*Lot*  
**14**

## WF MERCEDES 2402 ET

- 2402 is the lone daughter of EXR Platinum 9200 ET in this year's sale, and based on her unique features I wish that I had more representation from this sire group.
- Her dark cherry red hide color is further complimented by the extra length and extension that she has about her front third.
- The maternal granddam of this female is EF Mona Chevelle 907 3907, the popular JNHE Grand Champion Bred & Owned and Reserve Grand Champion Horned Hereford Heifer that was campaigned by the Beck family of Indiana.
- This October prospect has the build to go the distance!



**EXR PLATINUM 9200 ET**

*Sire of Lot 14*



**EF MONA CHEVELLE 907 3907**

*Maternal Granddam of Lot 14*



## WF MISS SOLUTION 2305 ET

## POLLED HEREFORD

DOB: 5/12/22

REG: 44390753

TATTOO: 2305



### CH HIGH ROLLER 756 ET

Sire of Lot 15. 2019 FWSS Reserve Grand  
Champion Polled Hereford Bull

TFR KU ROLL THE DICE 1326  
**CH HIGH ROLLER 756 ET**  
 CH MAGIE 8023  
 KJ 968R POLLED SOLUTION 668Z ET  
**WF MISS SOLUTION C900 ET**  
 WF MISS MANHATTAN W22 ET

- WF Miss Solution 2305 ET is the first of four ET flushmate sisters from the foundation donor at Wheeler Farms, WF Miss Solution C900 ET. This May show heifer prospect is sired by the popular CH High Roller 756 ET.
- Extra big footed, stout featured, and long spined. This female is so flexible on the move and handles her extra power with grace.
- A competitive show heifer that will make an ever better cow!



## WF MISS SOLUTION 2401 ET

## POLLED HEREFORD

DOB: 9/29/22

REG: 44433321

TATTOO: 2401



### H THE PROFIT 8426 ET

Sire of Lot 16-18

CHURCHILL PILGRIM 632D ET  
**H THE PROFIT 8426 ET**  
 RST GAT NST Y79D LADY 54B ET  
 KJ 968R POLLED SOLUTION 668Z ET  
**WF MISS SOLUTION C900 ET**  
 WF MISS MANHATTAN W22 ET

- The first of three ET full sisters sired by the 2019 NAILE and 2020 NWSS Grand Champion Polled Hereford Bull, H The Profit 8426 ET.
- This late September born female is big footed, stout boned, and offers exceptional turn and shape to her forerib and center body. A high quality Polled Hereford female with a world of future.



## WF MISS SOLUTION 2404 ET

### POLLED HEREFORD

---

DOB: 10/29/22

REG: 44433398

TATTOO: 2404

---



#### WF MISS SOLUTION C900 ET

*Dam of Lots 15-18*

CHURCHILL PILGRIM 632D ET  
**H THE PROFIT 8426 ET**

RST GAT NST Y79D LADY 54B ET

KJ 968R POLLED SOLUTION 668Z ET

**WF MISS SOLUTION C900 ET**

WF MISS MANHATTAN W22 ET

- Here is another member of the H The Profit 8426 ET x WF Miss Solution C900 ET flush that is a bit more conservative in terms of her markings. Red to the ground with just a tick of white on the topside of her neck, this big bold ribbed October born female has a big future ahead of her.
- The dam of the flushmate sisters was a past Tulsa State Fair Reserve Grand Champion.
- She represents the quality and consistency of this cow family!



## WF MISS SOLUTION 2405 ET

### POLLED HEREFORD

---

DOB: 11/1/22

REG: 44433400

TATTOO: 2405

---

CHURCHILL PILGRIM 632D ET  
**H THE PROFIT 8426 ET**

RST GAT NST Y79D LADY 54B ET

KJ 968R POLLED SOLUTION 668Z ET

**WF MISS SOLUTION C900 ET**

WF MISS MANHATTAN W22 ET

- Possibly the best for last?! We will let you be the judge of that on sale day!
- Check out the unique form and functionality that this November born prospect brings to the table! Tremendous in terms of quality, look, and balance.
- A must see on sale day if you're in the market for a Hereford female to be competitive at any level of competition!





*Lot*  
**19**

# EXAR FRONTIER GAL 5192

- The Angus offering may not be as large as some of the other breeds in this year's sale, but we assure you that the quality will rival any!
- We initiate the Angus division with a February born show heifer/donor prospect that is bred to compete! Sired by the popular EXAR Blue Chip 1877B, this stunning female is a member of the famed "Frontier Gal" cow family that has earned their position as one of the all-time high generating cow families in the history of the Express Ranches program.
- She offers the signature look of maternal excellence and eye appeal that you can expect from the cow families that line her pedigree. A must see on sale day for any Angus enthusiast!

## ANGUS

---

DOB: 2/24/22  
REG: 20364540  
TATTOO: 5192

---

DAMERON FIRST CLASS  
**EXAR BLUE CHIP 1877B**  
GREENS PRINCESS 1012

BC II SKYFALL 2812  
**EXAR FRONTIER GAL 6833**  
EXAR FRONTIER GAL 1405



**EXAR FRONTIER GAL 6833**  
*Dam of Lot 19*



**EXAR FRONTIER GAL 1405**  
*Maternal Granddam of Lot 19*



## KOLT ELBA 39



## S/N BLACKBIRD 2225

## ANGUS

DOB: 5/3/22

REG: AAA Pending

TATTOO: 39



### EXAR ELBA 0724

*Dam of Lot 20*

## ANGUS

DOB: 5/26/22

REG: 20591319

TATTOO: 2225



### HOFFMAN H/G BLACKBIRD 620

*Full Sister to Dam of Lot 21*



### UDE BLACKBIRD 0153

*\$300,000 Full Sister in  
Blood to Lot 21*



### PVF BLACKBIRD 3070

*Legendary Maternal Sister to Dam of Lot 21*

SMA WATCHOUT 482

### CONLEY EXPRESS 7211

DPL SANDY 3040

PVF INSIGHT 0129

### EXAR ELBA 0724

EXAR ELBA 6784

- KOLT Elba 39 is the first of two May born Angus females. She is sired by the six-figure valuation AI sire, Conley Express 7211 and further supported by the famed "Elba" cow family that is responsible for individuals of influence within the Angus breed such as Silveiras Style 9303.
- This female is so stout featured, big footed, and square built. I love the extra mass and dimension that she offers, while still maintaining a lady like look of quality and eye appeal.
- This one will be a fun show heifer, but her true value will come in production!

SCC TRADITION OF 24

### SCC SCH 24 KARAT 838

FCF PROVEN QUEEN 419

EXAR BLUE CHIP 1977B

### PVF BLACKBIRD 8022

ALL PVF BLACKBIRD 645

- Pedigree, pedigree, pedigree! Another Angus female that is from the most dominant genetic lines to ever grace the tanbark of the most competitive Roll of Victory Angus shows in North America!
- Her dam would be a FULL SISTER to the popular Hoffman H/G Blackbird 620, the 2017 NJAS Grand Champion female for Maddy Udell, making this female a FULL SISTER in blood to the \$300,000 high selling female campaigned by the Ferree family of Indiana that had countless wins to her name!
- The dam of this stunning female is also a maternal sister to the dam of the great PVF Blacklist 7077.



## HEH FINLEY 57K ET



## TYE MIMI PB ET 2K

## RED ANGUS

DOB: 2/28/22

REG: 4726175

TATTOO: 57K



**2020 NWSS GRAND CHAMPION  
RED ANGUS HEIFER**  
*Dam of Lot 22*



**2020 NAILE RESERVE GRAND  
CHAMPION RED ANGUS HEIFER**  
*Full Sister to Lot 22*

## RED ANGUS

DOB: 5/3/22

REG: 4686185

TATTOO: 2K



**DAMAR MIMI W085**  
*Maternal Granddam of Lot 23*



**SIX MILE PARABELLUM 675G**  
*Sire of Lot 23*



**2019 NWSS GRAND  
CHAMPION RED ANGUS HEIFER**  
*Maternal Sister to Dam of Lot 23*

PIE THE COWBOY KIND 343

**4MC KING OF THE COWBOYS 706**

4MC HVYWT 5163

TR PZC POWERHOUSE 5770 ET

**EDG FINLEY 3121**

MNS PEARLE 3121

- The Red Angus division is bringing the serious heat in 2023 to Marietta! Check out this FULL SISTER to the popular HEH Faith 15!
- HEH Faith 15 was the first daughter of the \$105,000 4MC King of the Cowboys 706 to grace the tan bark. She was at the side of her dominant dam, EDG Finley 3121, when they first won the Red Angus show at the 2020 American Royal to later be selected as the Supreme Champion Junior Breeding Heifer.
- HEH Faith 15 continued to lead a dominate campaign for the Hartman family in 2021 when she was named the Reserve Grand Champion Red Angus Female at the Cattlemen's Congress.

SIX MILE JOHN WICK 882E

**SIX MILE PARABELLUM 675G**

RED SIX MILE KURUBA 712A

PZC TMAS FIRESTORM 1800 ET

**PZC MISS MIMI 817 ET**

DAMAR MIMI W085

- This May born Red Angus female has the unique form and feature to be a player in the early summer division this coming summer at the NAJRAE! Sired by the RED HOT Six Mile Parabellum 675G, this female offers the same captivating look that has made him one of the absolute must use sires in the Red Angus breed to generate elite seedstock.
- Her dam is from the famed Damar Mimi W085 cow family, a matron that will forever remain one of the most important females in the Red Angus breed.
- We could go on for days about the positives this female offers - come see her for yourself, you'll be glad you did.
- Welcome to the big leagues!



*Lot*  
**24**

**S/N CUMBERLAND 292**

## PB SHORTHORN

DOB: 8/10/22

REG: 4352888

TATTOO: 292



**CF CSF CUMBERLAND 880 HC X ET**

*Dam of Lot 24*

SULL RED REWARD 9321  
**CF S/F ULTIMATE REWARD ET**  
CF HHF MARGIE 2106 HC X ET  
  
FREE K-KIM HOT COMMODITY  
**CF CSF CUMBERLAND 880 HC X ET**  
CF CUMBERLAND 22 SOL X ET

- The lone Purebred Shorthorn heifer in this year's offering that is unparalleled in terms of eye appeal and style. A real beauty in terms of her side profile, this deep dark cherry red hided female has the look and profile to be a big league show heifer.
- Sired by the National Champion CF S/F Ultimate Reward ET, one of the great breeding sons of SULL Red Reward. The dam of this female was one of the most competitive females shown by the Nickel family with countless wins to her name.
- We believe this one has the potential to be a force within division and beyond this summer in Des Moines - bid with confidence!



*Lot*  
**25**

**SHWZ SULTRY 25K**

## SHORTHORN PLUS

DOB: 8/15/22

REG: ASA Pending

TATTOO: 25K



**2017 NAILE SUPREME CHAMPION  
JUNIOR BREEDING HEIFER**

*Maternal Sister to Dam of Lot 25*



**2012 NAILE SUPREME CHAMPION  
JUNIOR BREEDING HEIFER**

*Maternal Sister to Dam of Lot 25*

MONOPOLY  
**RED NECK**  
MEL-BAR DREAM LADY  
  
SULL RIGHT DIRECTION ET  
**SULL RIGHT SULTRY 6072D ET**  
JSUL SULTRY 6640

- A sleek designed Shorthorn plus heifer sired by Red Neck and backed by the influence of the most dominant show heifer producing dam in the show cattle industry, JSUL Sultry 6640!
- The dam of this roan hided beauty is a maternal sister to the 2012 and 2017 NAILE Supreme Champion Junior Breeding Heifers. This cow family simply does not miss!
- She will be a competitive show heifer, but her true value will come in the form of raising elite shorthorn marked steers for the southern marketplace -making for a quick return on investment!



*Lot*  
**26**

# FIRES KARLEY'S FLIRT 201K ET

- The Maine influenced division is as loaded with quality as it ever has been, and the female that we initiate with sets the bar high! Body, power, shape, and elegance - this female will be an absolute force in the showing, yet has the extras to be a producer like the females that proceed her.
- 201K is sired by the very popular DUEL Icon 802F, the breed leading son of BOE Epic that has made big waves across the business. The dam of this female was competitively shown by the Schwarz family and has matured into one of the top producing females in the Three Fires programs of Lacygne, Kansas.
- The maternal lineage that supports this female needs no introduction, as the legendary Riverstone Charmed 50C is one of the greatest females to ever be selected as the North American Supreme Champion Junior Breeding Heifer. Several maternal sister to 892F have been high sellers and champions at the most competitive venues in the country.
- This pair of ET Flushmate sisters are also full sibs to FIRES Zion 17H ET, the Maintainer promotional bull that is also the sire of lots 36 and 37.

## MAINTAINER

DOB: 2/15/22

REG: 539611

TATTOO: 201K

BOE EPIC

**DUEL ICON 802F**

DUEL WORRY NOT 4303B

NMR MATERNAL MADE

**RATLIFFS FLIRT 892F ET**

RIVERSTONE CHARMED



**FIRES BLACK BETTY 30J**

Full Sister to Lots 26 & 27



**DUEL ICON 802F**

Sire of Lots 26 & 27



## MAINTAINER

DOB: 3/25/22

REG: 539612

TATTOO: 5667K

BOE EPIC

**DUEL ICON 802F**

DUEL WORRY NOT 4303B

NMR MATERNAL MADE

**RATLIFFS FLIRT 892F ET**

RIVERSTONE CHARMED

Lot  
27

## FIRES SASSY FLIRT 5667K ET

- You'll be quick to notice this female on sale day, not just because of the birthmark over her eye, but due to the fact that her substance, shape, and balance is overwhelming!
- Flawless at the surface, big footed, huge boned, and has been blessed with a perfect haircoat as an added bonus.
- 667K is backed by the influence of the great Riverstone Charmed 50C, an industry leading female with a resume that is unmatched!
- Pay attention to this female - she is bred in the purple!



**RIVERSTONE CHARMED 50C**  
Maternal Granddam of Lots 26 & 27



**RATLIFFS FLIRT 892F ET**  
Dam of Lots 26 & 27



*Lot*  
**28**

# **BBR KYNDAL 979K**

- Hold the phone! This one takes things to a whole new level in my opinion. The Maine-Angus division continues to build steam and rightfully so, the cattle are flat good!
- This May born prospect is so elegant and refined about her front third, high tying in her neck attachment, long spined, loose built, and flawless on the move. We love the silhouette that this female puts together from the side, while maintaining more than enough pin width and shape from behind.
- The maternal side of her pedigree traces to the great BNW Lady Di 25A, a foundation matriarch in the Blind Badger Ranch breeding program.
- Definite breed contender that shows as an ORB in the state of Texas and is one that I think will be in the hunt at the end of the day!

# **MAINE-ANGUS**

DOB: 5/15/22  
REG: 539588  
TATTOO: 979K

PLUM CREEK PARADOX 161B  
**DUNK YELLOWSTONE 027H**  
JACW LACEY 27Y

MCCURRY THUNDER 5400  
**BBR MORGAN 1979G**  
BNWZ LADY DI 25A



**DUNK YELLOWSTONE 027H**  
*Sire of Lot 28*





**BBR KELLY 544K**

**MAINTAINER**

DOB: 5/5/22  
REG: 539585  
TATTOO: 544K



**GEF MISS DOMINATRIX 236A**  
*Maternal Granddam of Lot 29*

BOE EPIC  
**DUEL ICON 802F**  
DUEL WORRY NOT 4303B  
  
BBR ZYLER 11Z  
**BBR MORGAN 1544C**  
GEF MISS DOMINATRIX 236A

- BBR Kelly 544K is another rising star from the Blind Badger Ranch breeding program that has an elite presence with exceptional structural integrity. It's safe to say that DUEL Icon 802F is doing big things with his first calf crops as he continues to secure his place as one of the greatest sons of BOE Epic in existence.
- The maternal side of her pedigree traces to the legendary GEF Miss Dominatrix 236A, the dam of the highly acclaimed BBR Memphis Mafia 3E ET, the now deceased Maine-Anjou AI sire that has become the must use sire within the Maine-Anjou breed.



**BBR KEIRA 824K**

**MAINTAINER**

DOB: 4/16/22  
REG: 539587  
TATTOO: 824K



**WYNNE IN DOUBT**  
*Sire of Lot 30*

HERE I AM  
**WYNNE IN DOUBT**  
MF STRUCTURE 3452 "DONOR 6"  
  
BBR DENVER 1D ET  
**BBR MORGAN 1824F**  
BBR MORGAN 1547C

- A little different speed with this one, but if you're a sucker for power, shape, bone, and look - then here is the girl for you!
- Sired by the popular Wynne In Doubt, this stout featured Maintainer female is one that we anticipate will make a big time steer producer. She could be shown as a Maintainer or in the Commercial division depending on how the cards are dealt.
- Bold bodied, big topped, big hipped, and big haired - she checks the boxes!



## MAINTAINER

DOB: 5/7/22

REG: 539591

TATTOO: 191K

TH CARRIER

BOE GARTH

**BOE FAME**

NAGE MISS DOPPLER 50A

SULL RIGHT DIRECTION ET

**JSUL JALYNN'S MAGIC 7033E ET**

JSUL JALYNN 344

*Lot*  
**31**

## BBR KARA 191K

- Show heifer deluxe! This BOE Fame daughter has the look that will make you stop in your tracks. So elegant about her front third, smooth shouldered, neat chested, and high tying about her neck attachment.
- The dam of this beauty is JSUL Jalynn's Magic 7033E ET, a full sister to SULL Jalynn 0904X, affectionately known as "Steiner" by the crew in Dunlap. She was the American Royal and NAILE Supreme Champion before entering the donor pen.
- An elite May Maintainer that has so much upside - offering a futuristic build with the look to go the distance!



**SULL JALYNN 0904X**

*Full Sister to Dam of Lot 31*



**SN ERIKA 285K**

**HIGH MAINE**

DOB: 7/8/22

REG: 539605

TATTOO: 285K



**BOE FAME**

*Sire of Lots 31-33*

BOE GARTH

**BOE FAME**

NAGE MISS DOPPLER 50A

NMR MATERNAL MADE

**BESC ERIKA**

BESC 13A

- High Maine time! Last year we were blessed to have sold the 2022 American Royal Grand Champion Purebred Maine-Anjou Heifer that was shown by the Hoblyn family. We knew that we had to keep the bar set at the same level in 2023, and this female does just that!
- Power, look, elegance, and maternal excellence that we can all agree on. A High Maine female with so much upside and future.
- This Summer division contender will be among the favorites on sale day in Marietta, Oklahoma - make sure that she's in your corner at the end of the day!



**SN BLACK MAGGIE 280K**

**HIGH MAINE**

DOB: 6/26/22

REG: 539603

TATTOO: 280K

BOE GARTH

**BOE FAME**

NAGE MISS DOPPLER 27X

GOET 180

**MFF BLACK MAGGIE 84**

MF MAGGIE 69 ET

- Another high quality Maine Anjou female that is backed by generations of proven and predictable genetics. BOE Fame continues to see more use each and every breeding season due to the consistency of his progeny.
- 280K is a good structured, smooth made female that offers balance and eye appeal. A fault free High Maine with a combination of form and function.



## SN FESTIVE MAFIA 290K ET



## TTTS KENNEDY 025K ET

## HIGH MAINE

DOB: 7/3/22

REG: 539604

TATTOO: 290K



**BBR FESTIVE 886F ET**

*Dam of Lot 34*



**BBR MEMPHIS MAFIA 3E ET**

*Popular Sire of Lot 34*

## HIGH MAINE

DOB: 6/15/22

REG: 535385

TATTOO: 025K



**TTTS CICI 22B**

*Dam of Lot 35*



**2021 IN STATE FAIR GRAND  
CHAMPION MAINE-ANJOU HEIFER**

*Dam of Lot 35*

GOET I80

**BBR MEMPHIS MAFIA 3E ET**

GEF MISS DOMINATRIX 236A

DADDYS MONEY 55Z

**BBR FESTIVE 886F ET**

BNWZ LADY DI 66B

- Female like SN Festive Mafia 290K ET are the primary reason that the late BBR Memphis Mafia 3E ET has created such excitement throughout the business! Elite in terms of skeletal quality, look and balance, with unmatched eye appeal.
- When available Memphis Mafia semen has commanded as much as \$3,000 per unit!
- Her dam is the BBR Festive 886F ET, a popular and many-time national division winner that has evolved as one of the top females in the Schraag-Nikkel breeding program.
- The maternal granddam is BNWZ Lady Di 66B, one of the leading females in the Blind donor pen at Blind Badger Ranch.

DMCC LIMITED EDITION 4F

**BK UNLIMITED POWER 472**

PANNELL MISS 4072

GOET I80

**TTTS CICI 22B**

TTTS CENTERFOLD 7Y

- TTTS Kennedy 025KET is a High Maine female that comes with as much future as any. She's a tick greener in terms of condition, but what she lacks in this department she more than makes up for in terms of quality, skeletal build, and eye appeal.
- She is a full sister to countless high sellers and champions, including the 2021 Indiana State Fair Grand Champion Maine-Anjou Heifer.
- TTTS Cici 22B is one of the premier females in the Simmons breeding program, while BK Unlimited Power 472 has sire more champions, high sellers, and individuals of influence than any other Maine-Anjou sire of his time.



## DAGC IZZY 80K



**FIRES ZION 17H ET**  
Sire of Lots 36 & 37



**MISS IZZY 1207Z**  
Dam of Lots 36



## DC KATHRYNE 2001

## MAINTAINER

DOB: 8/28/22

REG: AMAA Pending

TATTOO: 80K

DUEL ICON 802F  
**FIRES ZION 17H ET**  
RATLIFFS FLIRT 892F ET

GOET I80  
**MISS IZZY 1207Z**  
HIPPIY 904

## MAINTAINER/LOW CHI (5.3%)

*Lot*  
**37**

DOB: 9/15/22

REG: AMAA Pending

TATTOO: 81K

DUEL ICON 802F  
**FIRES ZION 17H ET**  
RATLIFFS FLIRT 892F ET

BCSN ABOUT TIME  
**DKF MISS ABOUT TIME 123C**  
DKF ANGUS

- 80K and 81K are paternal sisters sired by a FULL BROTHER to lot 26 and 27 in this offering. Sired by DUEL Icon 802F and backed by the great Riverstone Charmed 50C influence.
- The dam of 80K is the proven Miss Izzy 1207Z donor that is by the great GOET I80, a past Louisville Grand Champion and Junior National Grand Champion.
- This pair of females have the BIG parts and pieces needed to be highly successful on the tan bark. 80K offers an elite look of quality and presence. She is so elegant about her front third, high tying in her neck attachment, and huge hipped and pinned.
- 81K is dual registered as a Maintainer and Low Chi, being backed by a daughter of BCSN About Time.
- This duo also has been blessed with exceptional hair quality as an added feature.
- Just imagine what this pair of Zion daughters will look like as heavy breds - game on!

## HIGH MAINE

DOB: 11/2/22

REG: 539489

TATTOO: 2001

BOE GARTH  
**BKMT GAME ON 227G ET**  
BK JFR ZANELLA 227

BPF JOSEY WALES 1002X  
**DC ENT CAT EYES 506**  
BK LLL ULTRA RIDE 8010

- One of the youngest females in the offering, but there is no denying the quality and look that she possesses. Sired by the great BOE Garth son known as BKMT Game On 227G ET, she is backed by generations of maternal excellence that line her pedigree.
- She is so elegant yet maintains a bold rib cage with exceptional squareness and dimension from behind.
- Don't let her age fool you - this one has the build to go the distance when it counts!



**BKMT GAME ON 227G ET**  
Sire of Lot 38



*Lot*  
**39**

# CALLIE G365 315K

- Whoa... where has she been?! Ladies and gentlemen, we proudly present one of the most intriguing females to ever set foot in Garland, Nebraska. Bold statement, yes... but wait until you see this girl in person!
- From the ground up she is flawless in her lower joint, big footed, stout boned, and square built. Her structural integrity combined with her extra body mass and dimension is what sets her into a league of her own.
- Her sire, WHF/JS/CCS Double Up G365, a past National Champion himself that is supported by the 2017 American Royal Supreme Champion Junior Breeding Heifer, WHF Summer 365C. The maternal side of her lineage is also lined in purple, being backed by the legendary JSUL Who Dat 1602, the 2012 NAILE Supreme Champion Junior Breeding Heifer. A unique pedigree that offers dual registrations within the ASA and ACA, this beauty is backed by a pair of maternal granddams that have both been selected Supreme Champion at the largest and most competitive shows in the business.
- Bid to own - this one hunts!

**1/2 SIMMENTAL/LOW CHI (3.27%)**

DOB: 6/14/22

REG: 4174204

TATTOO: 315K

W/C DOUBLE DOWN 5014E

**WHF/JS/CCS DOUBLE UP G365**

WHF SUMMER 365C

CF PRIMO X ET

**JSUL WHO DAT GAL 9051G ET**

JSUL WHO DAT 1602



**WHF/JS/CCS DOUBLE UP G365**

*Sire of Lot 39*



**2012 NAILE SUPREME CHAMPION**

**JUNIOR BREEDING HEIFER**

*Maternal Granddam of Lot 39*





*Lot*  
**40**

## **B&K/IVS REMEDYS MAE 17K**

- B&K/IVS Remedy's Mae 17K is a striking late March Purebred by SO Remedy 7F that is from the DMN Daisy Mae cow family that can be identified in pedigrees working in programs across the country. DMN Daisy Mae was the 2006 American Royal Grand Champion Percentage Simmental Heifer prior to entering the production phase of her career. She produced countless high sellers and show ring champions.
- The dam of 17K is HPF Daisy Mae A008, a past high seller at Hudson Pines Farm "Living Legacy" sale.
- A maternal granddaughter of DMN Daisy Mae, HPF Daisy Mae E063 by TKCC Classified is one of the new faces in the donor pen at Circle T Farm and SVJ Farm. This is a cow family that you can expect superior udder quality, fleshing ease, and maternal function from.
- This motley faced Purebred heifer has the presence, volume, and capacity indicative of a program building matriarch.

## **PB SIMMENTAL**

DOB: 3/23/22

REG: 4098003

TATTOO: 17K

HPF/HILL UPRISING C104

**SO REMEDY 7F**

B&K CREAM SODA 8D

JF MILESTONE 999W

**HPF DAISY MAE A008**

DMN DAISY MAE



**SO REMEDY 7F**

\$530,000 Sire of Lots 40 & 41



**HPF DAISY MAE E063**

Member of the famed "Daisy Mae" cow family!

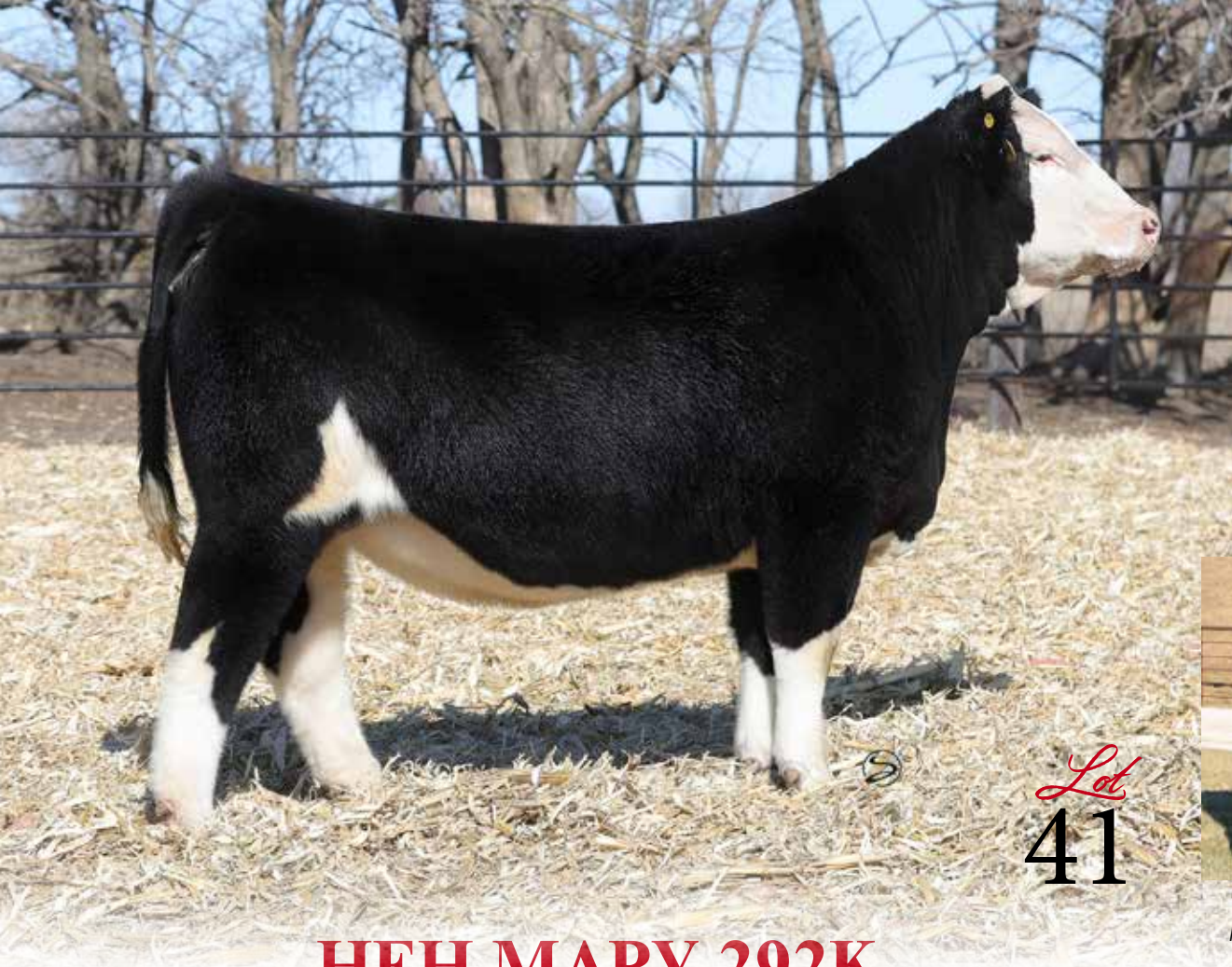

## HEH MARY 292K

- Who doesn't like a little extra chrome on the wheels!?! After all, her dam's full sister in blood was the 2022 NAILE Reserve Grand Champion Purebred Simmental Heifer with very similar markings. She is so good bodied, stout boned, and maternal in her rib cage. I love the way she ties together and remains so smooth in her transition.
- The dam of this female is a FULL SISTER to the 2019 FWSS Grand Champion Purebred Simmental Heifer, JSUL Mary Is Proud 8047F.
- SO Remedy 7F progeny continue to surge in popularity because of the basic build and quality that they possess. Regardless of your production goals, this female has the pedigree and phenotype to be a sound investment!

## PB SIMMENTAL

DOB: 3/10/22

REG: 4177495

TATTOO: 292K

HPF/HILL UPRISING C104

**SO REMEDY 7F**

B&K CREAM SODA 8D

HPF QUANTUM LEAP Z952

**JSUL MARY 8976F**

JBSF PROUD MARY



**JBSF PROUD MARY**

Maternal Granddam of Lot 41 & Dam of Lot 42



**JSUL MARY IS PROUD 8047F**

Full Sister to Dam of Lot 41

## PB SIMMENTAL

DOB: 7/6/22

REG: 4171199

TATTOO: 2457K

HTP/SVF DURACELL T52

**THSF LOVER BOY B33**

RP/MP RIGHT TO LOVE 015U

YARDLEY HIGH REGARD W242

**JBSF PROUD MARY**

BROOKS STEELMAGNOLIA X57



**2022 NAILE RESERVE GRAND  
CHAMPION PB SIMMENTAL HEIFER**

*Full Sister to Lot 42*



**JSUL SOMETHING ABOUT MARY 8421**

*Maternal brother to Lot 42*

## JSUL MARY'S PROUD 2457K

- A really complete, sound built daughter of THSF Lover Boy B33 that is backed by the legendary JBSF Proud Mary herself - yes you read that correctly! Check out the basic build and quality that this FULL SISTER to Bloomberg's 2022 NAILE Reserve Grand Champion Purebred Simmental Heifer. Of course it is no secret what influence her maternal brother, JSUL Something About Mary 8421 has had on the business.
- She is also a full sister in blood to countless high sellers, show ring champions, and individuals of influence that are working across the country.
- Her dam, JBSF Proud Mary is one of the highest dollar generating females in the Simmental breed! A unique opportunity to get your hands on the hottest genetics in the game!

*Lot*  
**42**

**INNOVATION**  
— AgMarketing, LLC —  
PO BOX Z  
De Soto, KS 66018



*40+ Elite Show Heifer Prospects*



*Call Dan for more info*