

**RATLIFF'S**  
**MARCH MADNESS**  
*Kansas style!*

MARCH 24, 2016  
GARNETT, KANSAS

11:00 am (cst) • At the Farm





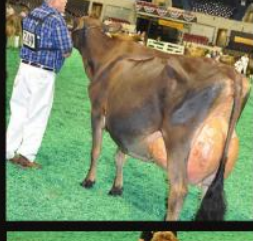
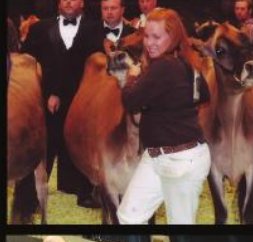
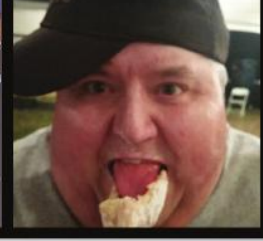
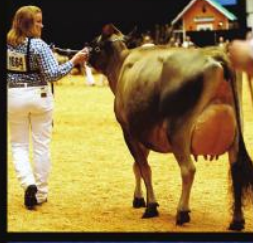
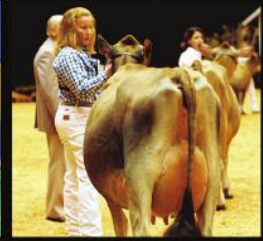



# RATLIFF'S MARCH MADNESS

*Kansas style!*

## SALE LOCATION :::

**RATLIFF JERSEYS — AT THE FARM**  
23474 NW 1700 ROAD, GARNETT, KANSAS

From Ottawa take 59 Hwy South to Garnett. Turn right onto W 7<sup>th</sup> Avenue. Follow the bend in the road to the left (now on S Westgate Road). Follow the bend in the road to the right (now on NW 1700 Road). The farm is immediately on the left.

## ACCOMMODATIONS :::

GARNETT INN ..... 785-448-6800  
ECONO INN — GARNETT ..... 785-448-6816  
BEST WESTERN — OTTAWA ..... 785-242-2224  
SUPER 8 — OTTAWA ..... 785-242-5551

\*\*\* Ottawa is 22 miles from Garnett, Kansas

## LIVE BROADCAST :::

JERSEY AUCTION LIVE, ERICA DAVIS JMS .....  
www.jerseyauctionlive.com ..... 614-361-9716

## INSURANCE :::

PAULA BOVRE LIVESTOCK INSURANCE ..... 920-923-6991

## HEALTH TESTS :::

All eligible animals will be tested negative for Brucellosis, Tuberculosis & BVD. Interstate health charts will be issued at the sale.

## TRUCKING :::

Reliable coast to coast trucking will be available at reasonable rates. "You do the buying, leave the trucking to us!"

## TERMS OF SALE :::

The pedigrees in this catalog have been prepared by sale management using the most recent pedigree information available. Breeding, production updates, show winnings & other updates have been provided by the consignors. Information has been verified to the best of our ability, but sale management cannot guarantee against errors & omissions. All announcements made on sale day will govern the sale of said animals. Sale management & sale hosts are not responsible for accidents or lost items.

Payments for purchases is to be made on sale day by cash or god check. For buyers not in attendance, full payment is due within five (5) business days of the sale. No exceptions!

**FOLLOW SALE UPDATES ON FACEBOOK AT  
RATLIFF MARCH MADNESS — KANSAS STYLE!**

**Thursday, MARCH 24, 2016**

**11:00 am (cst)**

## AUCTIONEER :::

CHRIS HILL ..... 202-255-7907

## PEDIGREES :::

NORMAN NABHOLZ ..... 563-590-3204

## SALE CONTACTS :::

RON RATLIFF ..... 785-448-8200  
CHRISTY RATLIFF ..... 785-448-8201  
ANDREW VANDER MEULEN ..... 613-968-1599  
JEN VANDER MEULEN ..... 613-922-3534  
HERBY LUTZ ..... 614-570-2444  
RON MOSSER, JMS ..... 614-264-0142  
ROBERT YEOMAN ..... 405-880-2209  
MICHAEL HEATH ..... 443-375-8048  
CHRIS LUNDGREN ..... 920-517-8947  
DEAN DOHLE ..... 417-838-8036  
TONY KOHLS ..... 612-226-4180  
MIKE BERRY ..... 517-282-6476  
DAVID JONES ..... 405-880-5194  
LOUIE COZZITORTO ..... 209-535-1319  
HEATHER LORD, JMS ..... 614-313-5818

## BARN CREW :::

BEN WALLACE ..... 608-931-9832  
KYLE NATZKE ..... 920-979-0593  
DAN FRIEDRICH ..... 620-496-9096  
DONALD RICHARDSON ..... 620-778-4474  
ADRIAN FRANKEN ..... 519-270-2145  
AUSTIN KOPECKY ..... 402-560-7418  
OLIVIA BRANDENBURG .....

## CATALOG ::: *With Love Jenn & Em*

Avonlea Genetics ..... avonleagenetics@gmail.com ..... 613-475-2627  
Emily Thornburg ..... ethornburg@hotmail.com ..... 301-741-0391

*Managed by ...*

## AVONLEA GENETICS INC

Andrew & Jennifer Vander Meulen  
1925 County Road 26, Brighton, ON K01H0  
613-475-2627 | avonleagenetics@gmail.com

*Hosted by ...*

## Ratliff Jerseys

Ron & Christy Ratliff | ronrat@embarqmail.com  
23474 NW 1700 Road, Garnett, KS 66032  
785-448-8201 Ron | 785-448-2603 Christy





# RATLIFF'S MARCH MADNESS

*Kansas style!*

Thursday, MARCH 24, 2016  
11:00 am (cst)

## SEMEN SELLING :::

Several groups lots of semen will sell the day of the sale. Christy is doing tank inventories and will also be making some hard-to-locate semen available.

## INCENTIVES *to* PURCHASERS *in the* RATLIFF MARCH MADNESS SALE :::

If you make a purchase in the sale, your name will be entered into a draw to possibly win the following prizes ...

- TRANS-OVA GENETICS ..... One Free Aspiration
- JERSEY JOURNAL ..... One Free Page Advertisement in a Future 2016 Issue



## *Jersey Journal*

## *Announcing the* RATLIFF KICKBACK :::

Ron and Christy are offering JUNIOR exhibitors the following rebate if an animal purchased in the Ratliff March Madness sale goes on and does the following ...

- CHAMPION AT THE ALL-AMERICAN JUNIOR SHOW 2016 ..... \$500
- RESERVE CHAMPION AT THE ALL-AMERICAN JUNIOR SHOW 2016 ..... \$250
- CLASS WINNER AT THE ALL-AMERICAN JUNIOR SHOW 2016 ..... \$100



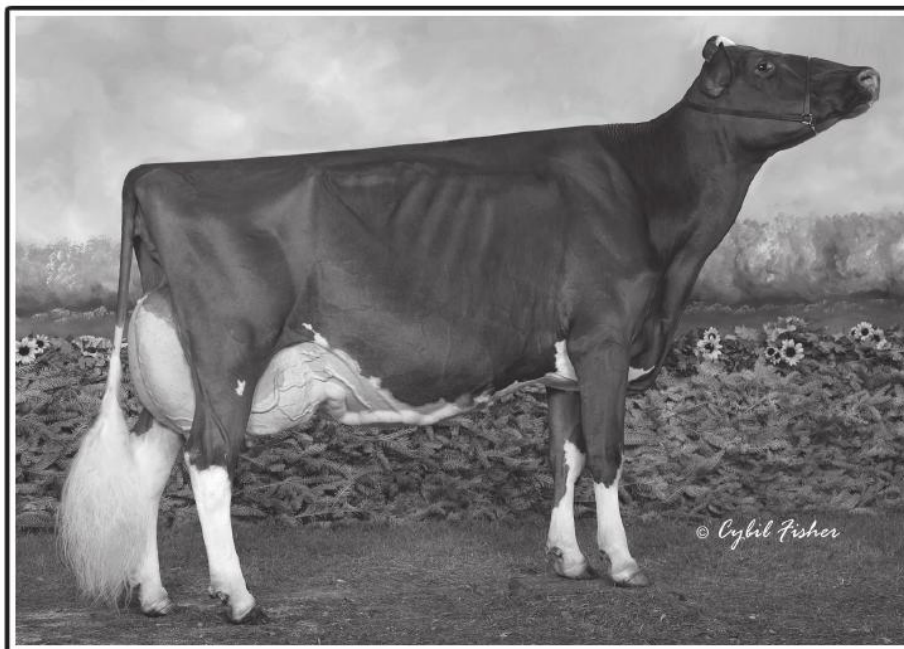

**1**

**RATLIFF APP-4 NICOLE** RED ET

**RATLIFF APP-4 NICOLE** RED ET

840003132072879 100%-NA  
 Born: September 7, 2015  
 P6 PTPI +1952  
 PTA: -1107M# +7F# -4P# 48%R (12/15)  
 PTA: +2.0PL# 2.94SCS# +1.3DPR# 8.5%DCE#  
 PTA: +2.37T# +2.21UDC# +1.89FLC# 48%R (12/15)  
 • CLASS CATEGORY: SENIOR CALF

*Pictured above ...*  
**FULL SISTER TO DAM ...**  
**KHW REGIMENT APPLE** RED EX-96 3E

*Consigned by ...*  
**RON & CHRISTY RATLIFF**  
**GARNETT, KS | 785-448-8201**

\$ \_\_\_\_\_

- 3<sup>RD</sup> DAM ... **Clover-Mist Alisha, EX-93 3E** \*DOM
- 8-07 365 36921 4.2% 1552 3.4% 1259
- 4<sup>TH</sup> DAM ... **Clover-Mist Augy Star, EX-94 4E** \*DOM
- 5-11 365 41670 5.2% 2156 3.5% 1453
- 5<sup>TH</sup> DAM ... **D-R-A August, EX-96 4E** \*DOM
- 6<sup>TH</sup> DAM ... **D-R-A Ideal Prcious Leader, EX-90 2E**
- 7<sup>TH</sup> DAM ... **D-R-A Princess Lad Leader, EX-90 3E**

**Scientific Destry** ET

13822625 50K GTPI +1958G \*RC \*TV \*TL \*TY  
 PTA: -675M -21F +0P 99%R (12/15)  
 PTA: +135NM +0.1%F +08%P 40%US  
 PTA: +2.5PL 2.84SCS +3.2DPR 6.6%DCE  
 PTA: +2.04T +2.18UDC +51FLC 99%R (12/15)

**KHW Regiment Apple4** Red ET

140100354 EXCELLENT-90 (5-03)  
 4-06 305 18260 4.8% 873 3.4% 625

**Braedale Goldwyn**

10705608 50K GTPI +1882G \*TV \*TL \*TY  
 PTA: -371M +13F +1P 99%R (12/15)  
 PTA: +122NM +.10%F +.05%P 9%US  
 PTA: -.2PL 2.74SCS -.5DPR 6.1%DCE  
 PTA: +1.81T +1.51UDC +1.53FLC 99%R (12/15)

**Scientific Debutante Rae** ET

132416603 EX-92  
 2-02 305 27000 4.4% 1191 3.2% 863  
 • All-American 4-Year-Old 2005

**Carrousel Regiment** Red ET

128891296 50K GTPI +1297G \*TV \*TL  
 PTA: -900M -16F -16P 99%R (12/15)  
 PTA: -255NM +.06%F +.04%P 27%US  
 PTA: -1.6PL 3.17SCS -2.4DPR 13.2%DCE  
 PTA: +.48T +.23UDC -.26FLC 98%R (12/15)

**Kamps-Hollow Altitude** ET

129136431 EXCELLENT-95 2E (7-09) \*DOM  
 2-00 305 24510 3.8% 922 3.5% 858  
 4-03 305 25860 4.2% 1090 3.1% 792  
 7-09 305 34450 4.5% 1562 3.2% 1098

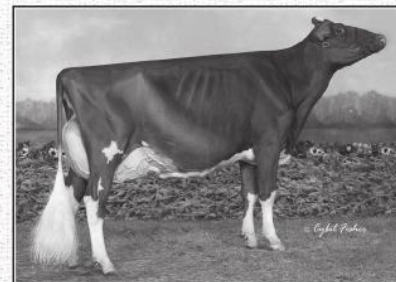

- CLONE SISTER TO DAM ...**  
**KHW Regiment Apple 3** RED EX-94
- 4-03 305 24414 4.4% 1078 3.4% 842
  - Grand Champion, 2013 WDE R&W Show
  - All-American R&W 4-Year-Old 2013
  - Reserve All-American 4-Year-Old 2013

**FULL SITER TO DAM ...**  
**KHW Regiment Apple** Red EX-96 3E \*DOM 10\*

- 4-01 365 35750 4.7% 1682 3.7% 1247
- Reserve Grand Champion, 2013 WDE R&W
- All-American R&W 125,000 lb Cow 2013
- *Holstein International* Red Impact Cow of the Year 2013
- Grand Champion, 2011 WDE R&W
- All-American R&W Aged Cow 2011
- Reserve Grand Champion, 2009 RAWF R&W
- All-American B&W Junior 2-Year-Old 2006
- All-American R&W Junior 2-Year-Old 2006





© Cybil Fisher

**A**

## FIRST CHOICE FEMALE

### FIRST CHOICE FEMALE

- CHOICE OF 3 FEMALES  
(2) due in March 2016 and (1) due in June 2016
- TERMS:  
25% down on sale day  
75% at time of selection, when calves are 4 months of age

*Pictured above ...*

### MATERNAL SISTER TO CONSIGNMENT ... BILLINGS GROVE BRIANNA

*Consigned by ...*

**BILLINGS FARM & MUSEUM**  
WOODSTOCK, VT | 802-291-0544 (JASON)

\$

### Shamrock Grove Gemini 50R 137756 EX-3E

CDCB GPTA: (12/15) 1783Daus 569Hrds 4%RIP  
97%R -2084M 0.16% -71F 0.09% -59P  
-325CMS -336NMS -357FMS -282GMS  
2.4PL 1.9DPR 1.9CCR 2.7HCR 2.88SCS  
AJCA: (12/15) 920DAUS GPTAT 96%R 0.0 GJUI 6.8 GJPI 96%R -16

### Billings Sultan Bryce

115187742 EXCELLENT-95 (6-07)  
2-01 275 13080 4.9% 638 3.9% 504  
3-00 305 16430 5.1% 838 4.0% 661  
4-01 305 16400 4.9% 802 3.8% 627  
5-01 295 14850 4.9% 725 3.9% 578  
6-01 305 18110 4.9% 895 3.7% 675  
7-01 305 17180 4.8% 831 3.8% 661  
8-02 305 19880 4.6% 911 3.6% 711

### Stardust Gemini 624576

CDCB GPTA: (12/15) 1878Daus 661Hrds 0%RIP  
99%R -2462M 0.32% -62F 0.09% -74P  
-566CMS -573NMS -585FMS -395GMS  
-3.7PL 4.9DPR 4.1CCR 0.7HCR 2.81SCS  
AJCA: (12/15) 1037DAUS GPTAT 99%R -2.1 GJUI -22 GJPI 98%R -241

### Pine Haven BDM Lana 2

570223 SUP EX-95

### SHF Centurion Sultan 110404026

CDCB GPTA: (12/15) 13048Daus 2518Hrds 5%RIP  
99%R -35M 0.13% 8F 0.04% -5P  
20CMS 12NMS -4FMS -40GMS  
0.7PL -2.0DPR -1.1CCR -0.6HCR 3.06SCS  
AJCA: (12/15) 8098DAUS GPTAT 99%R 1.0 GJUI 14.9 GJPI 99%R -5

### Billings LS Boo Boo 113916001 EX-93 (6-08)

2-03 282 11940 5.1% 614 3.7% 446  
3-02 305 18690 5.5% 1019 3.9% 727  
4-05 305 17720 5.1% 896 3.9% 688  
5-10 305 19750 5.1% 1009 3.6% 716  
7-06 305 20100 4.8% 957 3.6% 725  
8-07 305 16140 5.1% 820 4.0% 644

### MATERNAL SISTERS TO CONSIGNMENT ...

#### Billings Grove Brianna, VG-87 (2yrs)

- Just fresh and looks amazing
- Junior Champion, 2015 Eastern States Expo
- Nominated ABA All-American Fall Yearling 2015
- 1st Fall Yearling, 2015 WDE Junior Show
- Junior All-American Senior Calf 2014

#### Billings Nevada Beckie, EX-91

• 3-04 305 15790 5.0% 785 3.7% 584

#### Secretoaks Minister Boston, EX-91

• 3-07 305 19070 5.5% 1055 3.9% 741

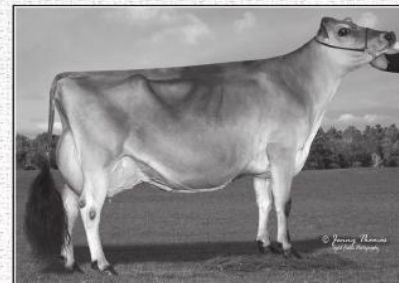

DAM

3<sup>RD</sup> DAM ... **Billings Berretta Breezy, EX-92 (11-04)**

4<sup>TH</sup> DAM ... **Breezy Hill Lester Brew, EX-91**

5<sup>TH</sup> DAM ... **Breezy Hill Royal Brandy, VG-85**

6<sup>TH</sup> DAM ... **Breezy Hill Royalist Bright, EX-90**

7<sup>TH</sup> DAM ... **Breezy Hill Fascinator Brilliant, VG-88**

8<sup>TH</sup> DAM ... **Breezy Hill Vermonter Babe, VG-81**

### MATERNAL SISTERS TO DAM ...

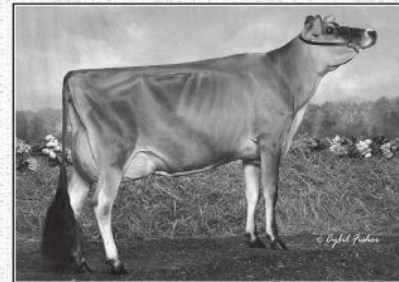

### Billings Jade Bryant, EX-92

- 4-02 305 20260 5.3% 1082 3.9% 786
- 1st 4-Year-Old, 2013 VT State Junior Show
- 1st Senior 3-Year-Old, 2012 Eastern States Expo

### Billings Minister Breigh, EX-91

- 2-11 305 16020 5.6% 897 4.0% 646
- 3rd Junior 3-Year-Old, 2013 Eastern States Expo
- 2nd Junior 3-Year-Old, 2013 VT State Show

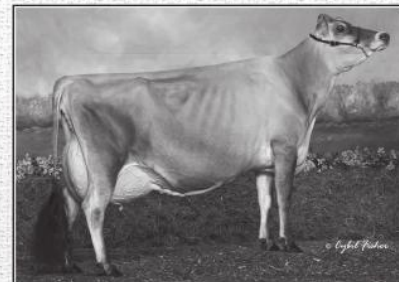

### MATERNAL SISTER TO GRANDAM ...

#### Billings Remake Bounty, EX-94

- 5-06 305 20160 6.2% 1251 4.3% 873
- Overall Premier Performance Cow, 2008 All American
- Reserve All-American Senior 2-Year-Old 2008



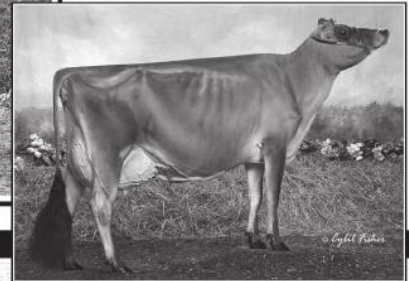
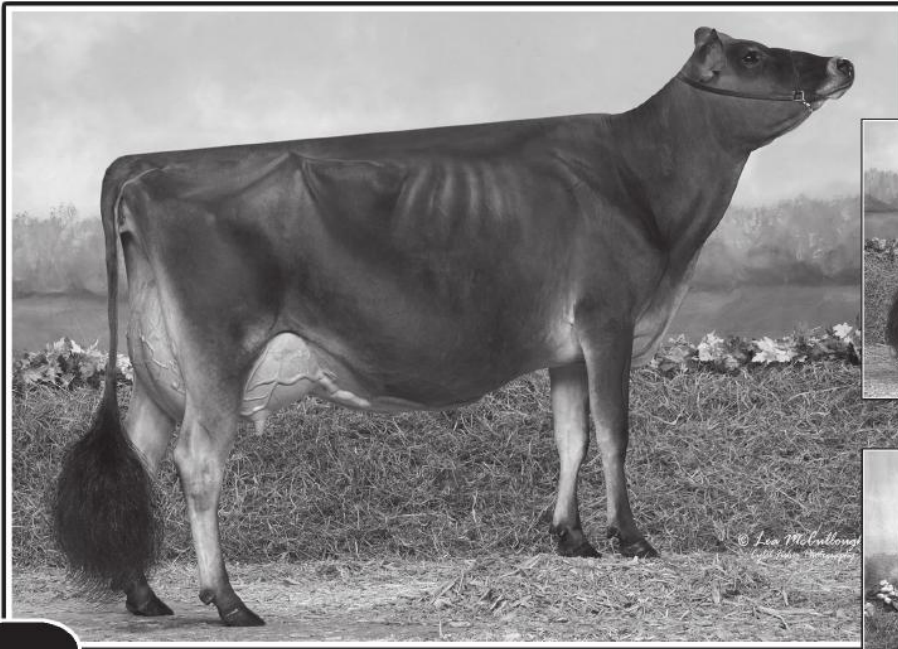

**B**

## FIRST CHOICE FEMALE

### FIRST CHOICE FEMALE

- CHOICE OF 3 FEMALES
- (3) Hawarden Impuls Premier females  
Due September 2016  
at Trans-Ova in Iowa
- TERMS:  
25% down on sale day  
75% at time of selection, when calves  
are 4 months of age

*Pictured above ...*

DAM ...  
**ELLIOTTS BLACKSTONE CHARLOTTE ET EX-90**

*Consigned by ...*

**ANNEKE & GERRET BOER**  
DALHART, TX | 806-884-8303

\$

**Hawarden Impuls Premier** 67107510  
CDCB GPTA: (12/15) 3021Daus 434Hrds 31%RIP  
99%R -798M 0.32% 23F 0.18% 5P  
254CM\$ 206NM\$ 90FM\$ 211GM\$  
2.8PL 1.5DPR 0.6CCR 0.4HCR 3.07SCS  
AJCA: (12/15) 1579DAUS GPTAT 99%R 0.9 GJUI 10.9 GJPI 97%R 62

### **Elliotts Blackstone Charlotte ET**

117946796 **EXCELLENT-90** (2-10)  
1-08 305 13280 5.9% 787 3.8% 501  
2-09 262 13870 5.4% 746 3.8% 524  
3-07 104 7640 5.1% 389 3.7% 286

- Nominated ABA All-American Senior 3-Year-Old 2015
- Reserve Champion National Jersey Jug, 2015 AA
- Intermediate Champion, 2015 Southern National
- Reserve Grand Champion, 2015 Western National
- 7th Senior 3-Year-Old, 2015 WDE
- Nominated All-Canadian Senior 2-Year-Old 2014
- 4th Senior 2-Year-Old, 2014 RAWF

**ISDK Q Impuls** 301592  
CDCB GPTA: (12/15) 31358Daus 2939Hrds 48%ILE  
99%R -63M 0.20% 37F 0.13% 23P  
309CM\$ 268NM\$ 170FM\$ 28GM\$  
1.4PL 1.5DPR 2.6CCR 0.3HCR 3.10SCS  
AJCA: (12/15) 17074DAUS GPTAT 99%R 0.1 GJUI -2.9 GJPI 99%R 99

### **Hawarden Jace Pix**

114714077 EX-95  
4-10 305 21410 4.8% 1026 3.8% 823

### **Lencrest Blackstone ET** 102058939

CDCB GPTA: (12/15) 8443Daus 1657Hrds 8%RIP  
99%R -208M 0.10% 10F 0.07% 7P  
10CM\$ -7NM\$ -51FM\$ -55GM\$  
-1.1PL -2.4DPR -1.8CCR -0.6HCR 3.14SCS  
AJCA: (12/15) 4535DAUS GPTAT 99%R 0.8 GJUI 7.0 GJPI 99%R 2

### **Arethusa Veronica Comet ET**

114891985 **EXCELLENT-95** (7-08)  
3-07 305 18100 6.0% 1077 3.6% 652  
4-06 305 19970 6.5% 1292 3.6% 710  
6-01 305 17290 6.3% 1087 3.5% 59  
7-05 305 19230 5.5% 1063 3.2% 623

- Dam of 8 Excellent & 10 Very Good daughters to date

### GRANDAM

3<sup>RD</sup> DAM ...

### **Huronia Centurion Veronica 20J, EX-97**

- Dam of 37 Excellent & 14 Very Good daughters to date
- Supreme Champion, 2006 WDE

4<sup>TH</sup> DAM ...

### **Genesis Renaissance Vivianne, VG-87 1<sup>st</sup>**

5<sup>TH</sup> DAM ... **Genesis Juno Virginia, SUP EX-92 6E 4<sup>th</sup>**

6<sup>TH</sup> DAM ... **Swissbell F Veronica 39M, SUP EX 4<sup>th</sup>**

7<sup>TH</sup> DAM ... **Swissbell Ella Virginia, EX-91**

9<sup>TH</sup> DAM ... **Swissbell Virginia, SUP EX-90**

9<sup>TH</sup> DAM ... **Belmont Jester Virginia, SUP EX**

### MATERNAL SISTERS TO DAM ...

#### **Elliotts Cosmo Action ET EX-93**

- 3-04 305 23470 5.4% 1260 3.6% 839
- ABA All-American Senior 3-Year-Old 2014

#### **Elliotts Gold Confetti, EX-92**

- 3-00 305 16780 5.7% 955 3.9% 652

#### **Elliotts Corona Action ET EX-91**

- 2-03 305 16160 4.2% 674 3.4% 552

#### **Elliotts Faxon Comical ET EX-91**

#### **Elliotts HG Celebrate ET EX-90**

#### **Elliotts Exciting Chamboard ET EX-90**

#### **Elliotts Exciting Cabernet ET EX-90**

### GRANDAM'S SHOW WINNINGS ...

- ABA Reserve All-American Aged Cow 2012
- ABA All-American 5-Year-Old 2011
- ABA Reserve All-American 4-Year-Old 2010
- All-Canadian 4-Year-Old 2010
- Grand Champion, 2010 RAWF
- All-Canadian Senior 3-Year-Old 2009
- Reserve Grand Champion, 2009 RAWF





Billy Heath

**C**

**FIRST CHOICE FEMALE**

**FIRST CHOICE FEMALE**

- CHOICE OF 3 FEMALES  
Due September 15, 2016  
Choice must be made by December 1, 2016
- TERMS:  
25% down on sale day  
75% at time of selection, December 1, 2016

*Pictured above ...*  
**FULL SISTER TO CONSIGNMENT ...**  
**MINISTER GAIL ET**

*Consigned by ...*  
**J. PROKOP, G. MORTSON and FRANCHISE**  
**MIDDLEBURG, NY | 518-669-9683**

\$ \_\_\_\_\_

**Select-Scott Minister ET** 101483843  
CDCB GPTA: (12/15) 1643Daus 753Hrds 9%RIP  
99%R -1859M 0.25% -43F 0.11% -47P  
-308CMS -318NMS -343FMS -262GMS  
-0.2PL 1.3DPR 2.0CCR -1.9HCR 3.18SCS  
AJCA: (12/15) 1160DAUS GPTAT 98%R 0.3 GJUI 15.7 GJPI 97%R -146

**Budjon-Vail Sambo Glenna ET**  
117101278 EXCELLENT-91 (5-09)  
2-03 305 15920 4.3% 684 3.5% 555

- 5th National Jersey Jug Futurity, 2013 All American
- Grand Champion, 2013 400 Club Parish Show
- 1st Senior 3-Year-Old, 2013 Ontario Summer Show
- All-American Senior 2-Year-Old 2012
- 6th Senior 2-Year-Old, 2012 WDE

**Giprat Beles Jade ET** 10008436  
CDCB PTA: (12/15) 2716Daus 955Hrds 4%RIP  
99%R -1244M 0.22% -18F 0.08% -31P  
43CMS 31NMS 3FMS 56GMS  
5.0PL 2.8DPR 3.5CCR 0.1HCR 2.98SCS  
AJCA: (12/15) 1890DAUS PTAT 99%R 0.7 JUI 15.2 JPI 98%R -29

**JIF Little Minnie**  
EX-96 4E 12"  
• Grand Champion, 2002 & 2004 RAWF

**Lester Sambo** 658836  
CDCB GPTA: (12/15) 9191Daus 2265Hrds 4%RIP  
99%R -762M 0.07% -23F 0.02% -24P  
-116CMS -110NMS -95FMS -94GMS  
1.1PL 0.2DPR 1.9CCR 1.1HCR 3.15SCS  
AJCA: (12/15) 4444DAUS GPTAT 99%R 1.2 GJUI 15.1 GJPI 99%R -62

**Llilyn Jude Griffen ET** 10211882 EX-95 (10-00)  
5-00 305 27980 5.2% 1456 3.5% 978  
6-11 305 24470 4.6% 1129 3.4% 826  
9-05 305 24210 5.1% 1235 3.6% 860

- Dam of 10 Excellent & 10 Very Good daughters to date

**MATERNAL SISTERS TO CONSIGNMENT ...**

- Minister Gail ET**
- Junior Champion, 2015 All American Jersey Show
  - All-American Senior Calf 2015
  - ABA All-American Senior Calf 2015

- Minister Grace ET**
- Nominated All-Canadian Senior Calf 2015
  - Nominated ABA All-American Senior Calf 2015



DAM

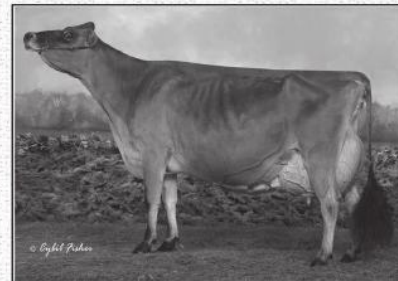

GRANDAM

- 3<sup>RD</sup> DAM ... Llilyn Fred's Gold 31B, EX 2E 7\*
- 4<sup>TH</sup> DAM ... Llilyn Topaz Gold 31X, EX
- 5<sup>TH</sup> DAM ... Llilyn Surville Gold 18P, EX
- 6<sup>TH</sup> DAM ... Llilyn B J V Gold 1M, GP-80
- 7<sup>TH</sup> DAM ... Llilyn Loo's Gold 16C, VG-86

**MATERNAL SISTERS TO DAM ...**  
**Budjon-Vail Sultan Georgina ET EX-94**  
**Griffens Cover Girl, EX-93**

- Budjon-Vail Sultan Gucci ET EX-93**
- 5-01 305 21620 4.5% 978 3.7% 802
  - 1st JR 3-Yr-Old & HM Int Champion, 2010 WI Spring Show

**Budjon-Vail Jade Gianna ET EX-91**  
• 3-00 305 21780 5.5% 1202 3.5% 762

**Budjon-Vail Sambo Glitz ET EX-91**  
**Cozz-Mar Thunder Genevieve, EX-90**  
• 3-11 305 19700 5.1% 1000 3.7% 736

**Budjon-Vail Ginger Ale ET EX-90**  
• 3-04 305 22260 4.6% 1014 3.4% 759

**Budjon-Vail Furor Baby Girl, EX-90**  
**Budjon-Vail Jade Gardenia ET EX-90**

- GRANDAM'S SHOW WINNINGS ...**
- Nominated ABA All-American Aged Cow 2010
  - Reserve Grand Champion, 2010 WDE
  - Nominated ABA All-American Aged Cow 2008
  - Unanimous ABA All-American Aged Cow 2007
  - Grand Champion, 2007 WDE
  - National Grand Champion, 2007 & 2005 All American
  - Reserve Grand Champion, 2005 WDE
  - Grand Champion, 2004 All American Junior Show
  - 1st Senior 3-Year-Old, 2004 All American
  - Reserve Grand Champion, 2004 WDE
  - Grand Champion, 2004 CA State Fair



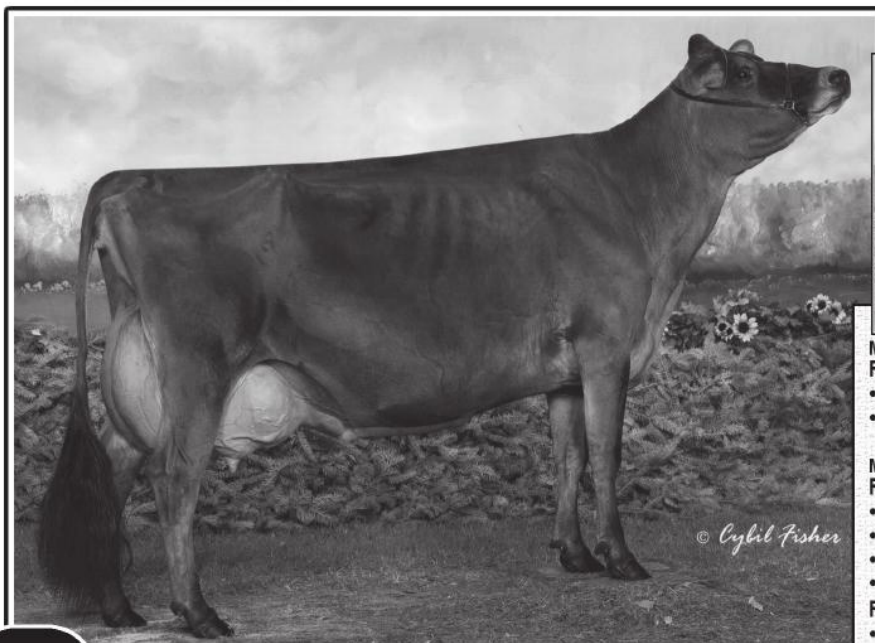

**MATERNAL SISTER TO CONSIGNMENT ...  
Ratliff Action Dazzle ET EX-93**

- 3-00 305 20000 4.1% 811 3.8% 756
- Reserve ABA All-American Senior 2-Year-Old 2012

**MATERNAL SISTERS TO CONSIGNMENT ...  
Ratliff Sambo Dream ET EX-94**

- 4-10 277 18850 5.6% 1064 3.8% 711
- 4th 4-Year-Old, 2014 All American Jersey Show
- 4th National Jersey Jug Futurity, 2013 All American
- Nominated ABA All-American Senior 2-Year-Old 2012

**Ratliff Sambo Dynasty ET EX-93**

- 3-03 305 16220 5.5% 900 4.0% 646
- 1st 5-Year-Old, 2015 CA Spring Show

**Ratliff Sambo Demi ET EX-92**

- 2-11 305 19330 5.4% 1050 3.6% 696
- 3rd National Jersey Jug Futurity, 201 All American

**Ratliff Action Diamonds & Bling, EX-91**

- 1-10 291 16580 6.0% 990 4.0% 662

**2**

**BUYERS CHOICE**

**BUYERS CHOICE**

- The purchaser will be purchasing the choice of one female from 3 SHOWDOWN and 3 PREMIER daughters of Deja Vu. Choice must be made sale day.
- (3) River Valley Spice Showdown females Born March 2016
- (3) Hawarden Impuls Premier females Born March 2016

*Pictured above ...*

**DAM ...  
ARETHUSA PRIMETIME DEJA VU ET EX-95**

*Consigned by ...*

**RON & CHRISTY RATLIFF  
GARNETT, KS | 785-448-8201**

**\$**

**SIRE OF LOT 2 ...  
River Valley Spice Showdown ET**

840003012423904  
CDCB GPTA: (12/15)  
71%R -790M 0.23% 5F 0.15% -2P  
114CMS 79NMS -4FMS 101GMS  
1.3PL 1.3DPR 0.4CCR 1.2HCR 3.09SCS  
AJCA: (12/15) 0DAUS GPTAT 71%R 1.1 GJUI 13.2 GJPI 68%R 24

**DAM OF LOT 2 ...  
Arethusa Primetime Deja Vu ET**

114891949 EXCELLENT-95 (8-02)  
1-09 305 13630 5.8% 786 4.0% 552  
3-00 260 17090 6.2% 1062 3.9% 666  
3-10 291 16110 5.6% 898 4.3% 693  
5-00 305 20000 5.0% 996 3.8% 763  
6-10 305 19060 6.4% 1220 4.2% 798  
8-06 305 18660 6.4% 1186 3.8% 702

- Dam of 7 Excellent & 10 Very Good daughters to date
- 4th Lifetime Cheese, 2014 WDE
- Reserve Senior Champion, 2012 KS State Fair
- 7th 5-Year-Old, 2011 All American Jersey Show
- Grand Champion, 2011 KS State Fair
- Nominated ABA All-American Senior 2-Year-Old 2008
- 3rd Senior 2-Yr-Old, 2008 All American Jersey Show
- 5th Milking Yearling, 2007 WDE

**SIRE OF LOT 2 ...  
Hawarden Impuls Premier**

67107510  
CDCB GPTA: (12/15) 3021Daus 434Hrds 31%RIP  
99%R -798M 0.32% 23F 0.18% 5P  
254CMS 206NMS 90FMS 211GM\$  
2.8PL 1.5DPR 0.6CCR 0.4HCR 3.07SCS  
AJCA: (12/15) 1579DAUS GPTAT 99%R 0.9 GJUI 10.9 GJPI 97%R 62

**Gil-Bar Sparkler Primetime 663520**

CDCB PTA: (12/15) 141Daus 42Hrds 2%RIP  
95%R -2060M 0.26% -52F 0.11% -55P  
-409CMS -421NMS -447FMS -402GMS  
-1.1PL -0.5DPR -1.4CCR -0.4HCR 3.02SCS  
AJCA: (12/15) 60DAUS PTAT 90%R 0.7 JUI 12.5 JPI 90%R -184

**Huronica Centurion Veronica 20J**

10206465 EXCELLENT-97 (8-09)  
2-00 305 17625 5.5% 977 4.1% 715  
2-11 305 22605 5.1% 1172 4.1% 928  
4-09 305 21352 5.6% 1205 3.9% 835  
6-08 305 20819 5.5% 1147 3.8% 794

- Dam of 37 Excellent & 14 Very Good daughters to date

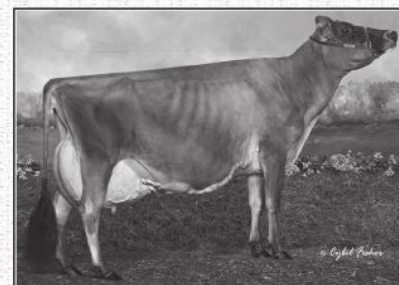

**GRANDAM**

3<sup>RD</sup> DAM ...

**Genesis Renaissance Vivianne, VG-87 1\***

4<sup>TH</sup> DAM ... **Genesis Juno Virginia, SUP EX-92 6E 4\***

5<sup>TH</sup> DAM ... **Swissbell F Veronica 39M, SUP EX 4\***

6<sup>TH</sup> DAM ... **Swissbell Ella Virginia, EX-91**

7<sup>TH</sup> DAM ... **Swissbell Virginia, SUP EX-90**

8<sup>TH</sup> DAM ... **Belmont Jester Virginia, SUP EX**

**GRANDAM'S SHOW WINNINGS ...**

- ABA All-American Aged Cow 2008
- Supreme Champion, 2006 WDE
- Supreme Champion, 2006 All-American Dairy Show
- Grand Champion, 2005 WDE
- Supreme Champion, 2005 All-American Dairy Show
- Grand Champion, 2004 WDE
- National Grand Champion, 2004 All American
- All-Canadian Senior 2-Year-Old 2002



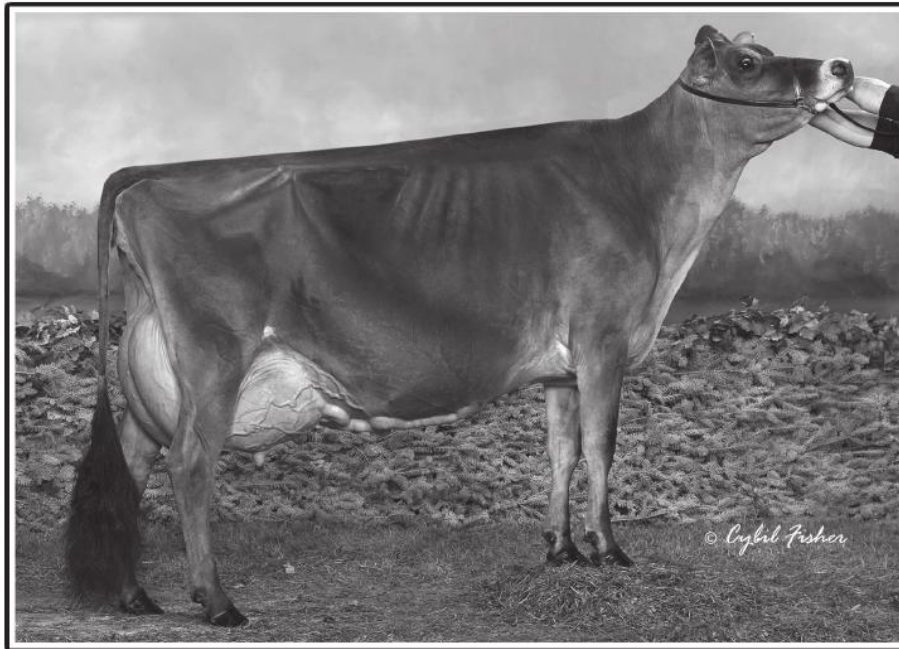

# 3

## BUYERS CHOICE

### BUYERS CHOICE

- The purchaser will be purchasing the choice of one female from 2 SHOWDOWN and 2 PREMIER daughters of Mini Aspen. Choice must be made sale day.
- (2) River Valley Spice Showdown females  
Born March 2016
- (2) Hawarden Impuls Premier females  
Born March 2016

*Pictured above ...*

**DAM ...**  
**WOODMOHR MINI ASPEN, EX-92**

*Consigned by ...*

**RON & CHRISTY RATLIFF**  
**GARNETT, KS | 785-448-8201**

**\$** \_\_\_\_\_

### SIRE OF LOT 3 ... River Valley Spice Showdown <sup>ET</sup>

840003012423904  
CDCB GPTA: (12/15)  
71%R -790M 0.23% 5F 0.15% -2P  
114CMS 79NMS -4FMS 101GM\$  
1.3PL 1.3DPR 0.4CCR 1.2HCR 3.09SCS  
AJCA: (12/15) 0DAUS GPTAT 71%R 1.1 GJUI 13.2 GJPI 68%R 24

### SIRE OF LOT 3 ... Hawarden Impuls Premier

67107510  
CDCB GPTA: (12/15) 3021Daus 434Hrds 31%RIP  
99%R -798M 0.32% 23F 0.18% 5P  
254CMS 206NMS 90FMS 211GM\$  
2.8PL 1.5DPR 0.6CCR 0.4HCR 3.07SCS  
AJCA: (12/15) 1579DAUS GPTAT 98%R 0.9 GJUI 10.9 GJPI 97%R 62

### DAM OF LOT 3 ... Woodmohr Mini Aspen

117022902 EXCELLENT-92 (4-10)  
2-01 305 14690 6.0% 886 4.1% 597  
3-00 305 17130 5.0% 852 3.8% 655  
4-02 305 20340 5.3% 1074 4.1% 825

- 7th 4-Year-Old, 2014 WDE
- 1st 4-Year-Old, 2014 KS State Fair
- Int & Res Grand Champion, 2013 WI Spring Show
- Res Grand Champion, 2012 Northern WI State Fair
- 7th Winter Yearling, 2011 WDE

### Select-Scott Minister <sup>ET</sup> 101483843

CDCB GPTA: (12/15) 1643Daus 753Hrds 9%RIP  
99%R -1859M 0.25% -43F 0.11% -47P  
-308CMS -318NMS -343FMS -262GM\$  
-0.2PL 1.3DPR 2.0CCR -1.9HCR 3.18SCS  
AJCA: (12/15) 1160DAUS GPTAT 98%R 0.3 GJUI 15.7 GJPI 97%R -146

### DBJ Aspires Senior Ashley

114030832 EXCELLENT-92 (5-00)  
2-00 293 10920 5.4% 594 3.9% 425  
2-11 293 11860 5.3% 625 3.9% 461  
3-11 274 12490 6.3% 784 4.2% 521  
4-11 305 19070 5.7% 1093 4.1% 784  
5-11 305 21100 6.1% 1291 4.0% 841  
7-00 305 23940 7.0% 1672 3.9% 928  
8-04 305 21670 6.6% 1429 3.9% 844  
9-08 305 17390 5.3% 929 3.8% 655



**GRANDAM**

- 3<sup>RD</sup> DAM ... **Robin Acres King Aspire 17C, VG-85**
- 4<sup>TH</sup> DAM ... **Robin Acres LC Anthem 6Y, VG-85 1\***
- 5<sup>TH</sup> DAM ... **Robin Acres Title Amanda 3S, GP-83**
- 6<sup>TH</sup> DAM ... **Robin Acres B Spot Andorra 7M, EX 2E**
- 7<sup>TH</sup> DAM ... **Robin Acres Luke's Anita 4J, GP-83**
- 8<sup>TH</sup> DAM ... **Robin Acres Title Annie 6G, SUP EX**

### MATERNAL SISTERS TO DAM ...

**Woodmohr Extreme Ashia, EX-91**

- 4-05 305 23600 6.9% 1626 3.8% 886
- 2nd Senior 3-Year-Old, 2012 MN State Fair

**Woodmohr Connection Anthem, EX-93**

- 3-03 305 21100 6.1% 1281 4.0% 836

**Woodmohr Amber of Rollingriver, VG-88**

- 1-10 305 13340 6.0% 805 3.9% 525



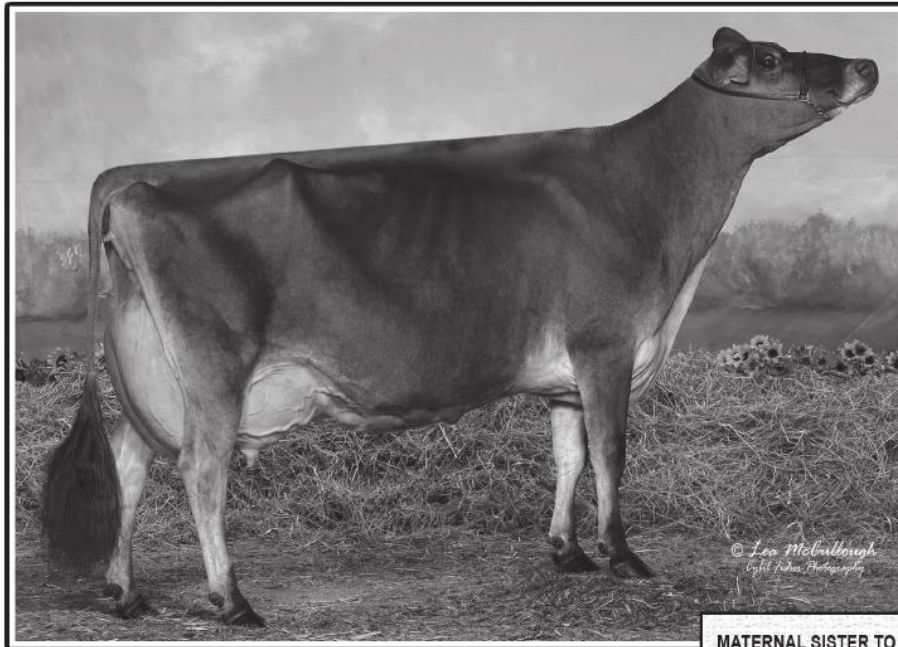

# 4 BUYERS CHOICE

## BUYERS CHOICE

- The purchaser will be purchasing the choice of one female from 4 SHOWDOWN daughters of Alyssa.
- Choice must be made sale day.
- (4) River Valley Spice Showdown females

*Pictured above ...*  
**MATERNAL SISTER TO DAM ...**  
**RATLIFF PRICE ALICIA, EX-95**

*Consigned by ...*  
**RON & CHRISTY RATLIFF**  
**GARNETT, KS | 785-448-8201**

\$ \_\_\_\_\_

### River Valley Spice Showdown <sup>ET</sup>

840003012423904  
 CDCB GPTA: (12/15)  
 71%R -790M 0.23% 5F 0.15% -2P  
 114CMS 79NMS -4FMS 101GMS  
 1.3PL 1.3DPR 0.4CCR 1.2HCR 3.09SCS  
 AJCA: (12/15) 0DAUS GPTAT 71%R 1.1 GJUI 13.2 GJPI 68%R 24

### Ratliff Jade Alyssa <sup>ET</sup>

116894649 **EXCELLENT-92** (5-10)  
 1-11 305 12160 8.0% 977 3.8% 467  
 3-03 265 16950 5.4% 907 3.6% 607  
 4-02 305 20970 5.2% 1096 3.9% 809

### Hawarden Impuls Premier 67107510

CDCB GPTA: (12/15) 3021Daus 434Hrds 31%RIP  
 99%R -798M 0.32% 23F 0.18% 5P  
 254CMS 206NMS 90FMS 211GMS  
 2.8PL 1.5DPR 0.6CCR 0.4HCR 3.07SCS  
 AJCA: (12/15) 1579DAUS GPTAT 99%R 0.9 GJUI 10.9 GJPI 97%R 62

### South Mountain Voltage Spice

116023133 EX-95  
 3-00 305 17110 4.9% 836 3.8% 644

### Giprat Belles Jade <sup>ET</sup> 10008436

CDCB PTA: (12/15) 2716Daus 955Hrds 4%RIP  
 99%R -1244M 0.22% -18F 0.08% -31P  
 43CMS 31NMS 3FMS 56GMS  
 5.0PL 2.8DPR 3.5CCR 0.1HCR 2.98SCS  
 AJCA: (12/15) 1890DAUS PTAT 99%R 0.7 JUI 15.2 JPI 98%R -29

### Bridon Ethan Almond 8423012 EX-91

3-01 289 12380 5.3% 653 3.8% 468  
 4-00 211 10980 5.9% 651 3.7% 401  
 5-05 305 20260 5.3% 1071 3.5% 716

### MATERNAL SISTER TO CONSIGNMENT ...

#### Ratliff Tequila Alana, EX-90

- 3<sup>RD</sup> DAM ... **Rozeview Dorie D Rachel, EX-95**
- 4-07 305 19470 4.2% 818 3.6% 704
  - 1st Milking Yearling, 2001 All American Jersey Show
  - Reserve Intermediate Champion, 2002 All American
  - Reserve Intermediate Champion, 2002 RAWF
- 4<sup>TH</sup> DAM ... **Rozeview Master Robin, VG-85**
- 5<sup>TH</sup> DAM ... **Rozeview Jude Revin, EX-90 2E 2\***
- 6<sup>TH</sup> DAM ... **Burowood JIS Roza, GP-83**
- 7<sup>TH</sup> DAM ... **Carobert Spot Marise, VG-85**
- 8<sup>TH</sup> DAM ... **Castor View Doris Dolly, VG-86**

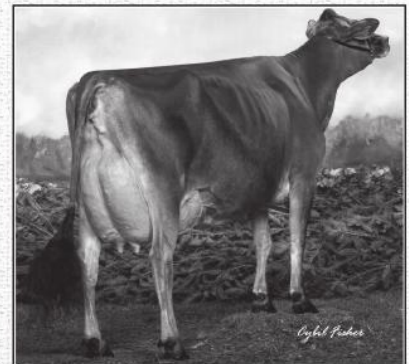

### MATERNAL SISTER TO DAM ...

#### Ratliff Price Alicia, EX-95

- 3-05 305 20880 4.9% 1014 3.6% 760
- Dam of 8 Excellent & 18 Very Good daughters to date
- Supreme Champion, 2009 & 2010 All American
- Int & Grand Champion, 2008 All American Jersey Show

### MATERNAL SISTERS TO DAM ...

#### Ratliff Action Addie <sup>ET</sup> EX-91

- 3-07 305 20310 5.5% 1125 3.5% 703
- #### Ratliff Governor Anastasia, VG-89



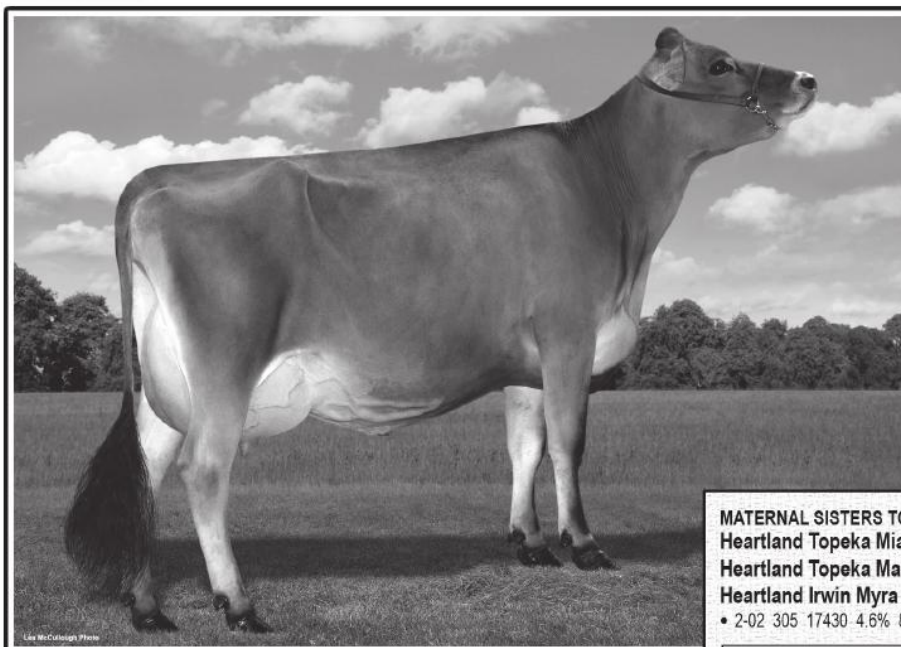

Lee McCullough Photo

**MATERNAL SISTERS TO CONSIGNMENT ...**  
**Heartland Topeka Mia, VG-85**  
**Heartland Topeka Madelyn<sup>ET</sup> VG-87**  
**Heartland Irwin Myra<sup>ET</sup> VG-87**  
 • 2-02 305 17430 4.6% 804 3.6% 635

**5**

**BUYERS CHOICE**

**BUYERS CHOICE**

- The purchaser will be purchasing the choice of one female from 4 **SHOWDOWN** daughters of Renegade Marley. Choice must be made sale day.
- (4) River Valley Spice Showdown females

*Pictured above ...*

**MATERNAL SISTER TO CONSIGNMENT ...**  
**HEARTLAND TOPEKA MIA, VG-85**

*Consigned by ...*

**RON & CHRISTY RATLIFF**  
**GARNETT, KS | 785-448-8201**

**\$**

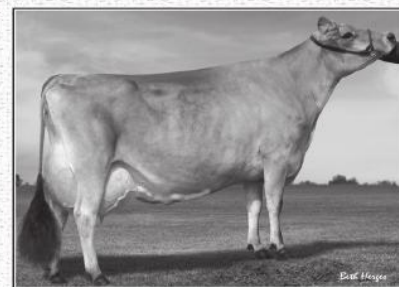

Donk Hooper

**GRANDAM**

3<sup>RD</sup> DAM ... **Hil Top Impuls Monique, VG-86**  
 4<sup>TH</sup> DAM ... **Hill Top Sambo Monica, EX-91**  
 5<sup>TH</sup> DAM ... **Neptune Mona of Hill Top, VG-87**  
 6<sup>TH</sup> DAM ...  
**Sunshines Brass Top Moonshine, VG-81**

**River Valley Spice Showdown<sup>ET</sup>**

840003012423904  
 CDCB GPTA: (12/15)  
 71%R -790M 0.23% 5F 0.15% -2P  
 114CM\$ 79NM\$ -4FMS 101GM\$  
 1.3PL 1.3DPR 0.4CCR 1.2HCR 3.09SCS  
 AJCA: (12/15) 0DAUS GPTAT 71%R 1.1 GJUI 13.2 GJPI 68%R 24

**Norse Star Renegade Marley**

67223223 **VERY GOOD-83** (3-07)  
 PPA: 262M 176F 61P / YD: 412M 152F 66P  
 CDCB GTA: (2/16) 2RECS 81%R 94%ILE  
 113M 44F 24P 306CM\$ 272NM\$ 190FM\$ 268GM\$  
 1.1PL 0.7DPR 1.0CCR 0.3HCR 3.04SCS  
 ACA: (2/16) GPTAT 78%R 0.0 GJUI -4.5 GJPI 75%R 100  
 2-00 305 18880 6.0% 1125 4.1% 766  
 3-02 305 20330 6.7% 1363 3.9% 786  
 • 2nd High Seller, 2010 All American Jersey Sale

**Hawarden Impuls Premier** 67107510

CDCB GPTA: (12/15) 3021Daus 434Hrds 31%RIP  
 99%R -798M 0.32% 23F 0.18% 5P  
 254CM\$ 206NM\$ 90FM\$ 211GM\$  
 2.8PL 1.5DPR 0.6CCR 0.4HCR 3.07SCS  
 AJCA: (12/15) 1579DAUS GPTAT 99%R 0.9 GJUI 10.9 GJPI 97%R 62

**South Mountain Voltage Spice**

116023133 EX-95  
 3-00 305 17110 4.9% 836 3.8% 644

**BW Renegade<sup>ET</sup>** 115883929

CDCB GPTA: (12/15) 6405Daus 502Hrds 17%RIP  
 99%R -177M 0.32% 54F 0.12% 16P  
 395CM\$ 358NM\$ 269FM\$ 336GM\$  
 3.4PL 0.7DPR 1.5CCR 1.3HCR 3.01SCS  
 AJCA: (12/15) 2356DAUS GPTAT 99%R 0.3 GJUI -0.6 GJPI 99%R 108

**Hill Top Ace Morgan** 116121037 **EX-90** (7-07)

1-11 289 3x 18180 5.0% 906 3.7% 679  
 2-10 305 3x 28130 4.5% 1258 3.8% 1065  
 4-03 305 3x 26690 4.8% 1284 3.6% 954  
 5-11 305 3x 25580 5.1% 1306 3.8% 961

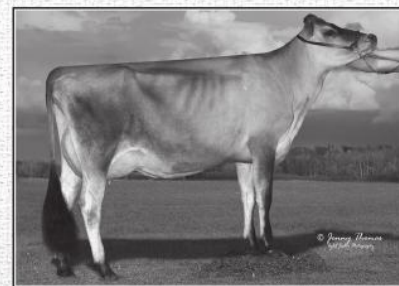

© Nancy Hansen

**MATERNAL SISTER TO DAM ...**  
**Norse Star Topeka Midnight<sup>ET</sup> VG-87**

**MATERNAL SISTERS TO DAM ...**  
**Hill Top Jarrett Mariah, VG-82**  
 • 1-11 281 23460 4.3% 1002 3.4% 835  
**Norse Star Topeka Moonlight<sup>ET</sup> VG-84**  
 • 1-09 283 14650 5.6% 820 3.9% 569  
**Norse Star Merchant Mallory<sup>ET</sup> VG-85**



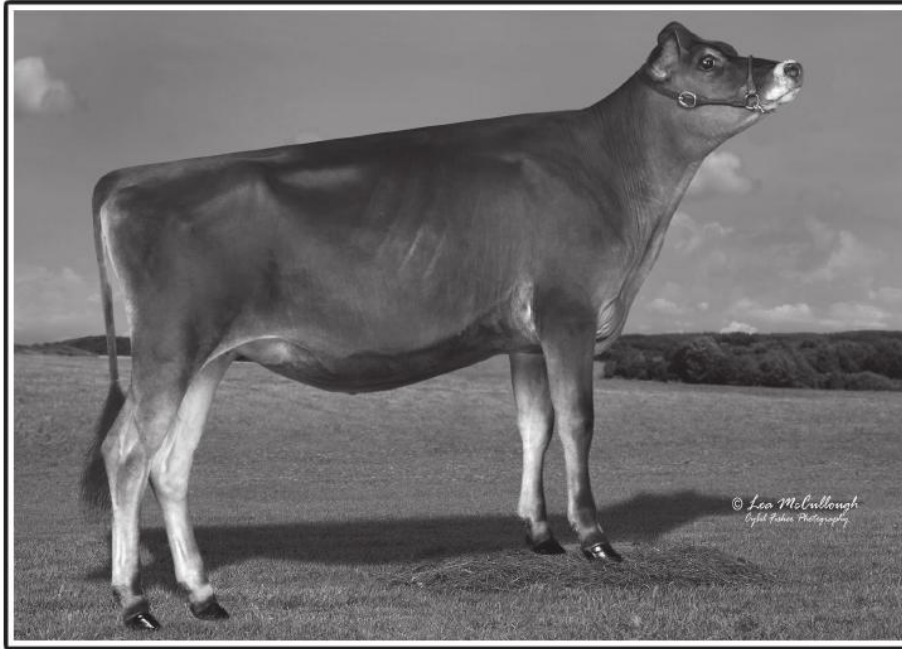

**6**

**BREEZY KNOLL SHOWDOWN MINDY**

**BREEZY KNOLL SHOWDOWN MINDY**

67110967 Born: December 2, 2015

• CLASS CATEGORY: WINTER CALF

*Pictured above ...*

**MATERNAL SISTER TO CONSIGNMENT ...  
BREEZY KNOLL MINISTER M<sup>c</sup>KENZIE**

*Consigned by ...*

**THOMAS & GRANT COPE  
SALEM, OH | 330-423-2323**

\$ \_\_\_\_\_

**River Valley Spice Showdown <sup>ET</sup>**

840003012423904

CDCB GPTA: (12/15)

71%R -790M 0.23% 5F 0.15% -2P

114CMS 79NMS -4FMS 101GMS

1.3PL 1.3DPR 0.4CCR 1.2HCR 3.09SCS

AJCA: (12/15) 0DAUS GPTAT 71%R 1.1 GJUI 13.2 GJPI 68%R 24

**Breezy Knoll Sultan Molly**

117039858 EXCELLENT-90 (5-07)

5-02 305 16034 4.3% 694 3.6% 575

**Hawarden Impuls Premier** 67107510

CDCB GPTA: (12/15) 3021Daus 434Hrds 31%RIP

99%R -796M 0.32% 23F 0.18% 5P

254CMS 206NMS 90FMS 211GMS

2.8PL 1.5DPR 0.6CCR 0.4HCR 3.07SCS

AJCA: (12/15) 1579DAUS GPTAT 99%R 0.9 GJUI 10.9 GJPI 97%R 62

**South Mountain Voltage Spice**

116023133 EX-95

3-00 305 17110 4.9% 836 3.8% 644

**MATERNAL SISTERS TO CONSIGNMENT ...**

**Breezy Knoll Minister McKenzie**

• Junior Champion, 2015 NY State Show

**Breezy Knoll Tequila Mariel**

• 5th Fall Yearling, 2015 OH Spring Show

3<sup>RD</sup> DAM ... **Breezy Knoll Marshalls Marie, VG-85**

4<sup>TH</sup> DAM ... **CCA Imperial Sky Line Bambie, EX-90**

**SHF Centurion Sultan** 110404026

CDCB GPTA: (12/15) 13048Daus 2518Hrds 5%RIP

99%R -355M 0.13% 8F 0.04% -5P

20CMS 12NMS -4FMS -40GMS

0.7L -2.0DPR -1.1CCR -0.6HCR 3.06SCS

AJCA: (12/15) 8098DAUS GPTAT 99%R 1.0 GJUI 14.9 GJPI 98%R -5

**Breezy Knoll KJ Miss Madison**

114442127 VERY GOOD-85 (4-04)





**7**

## RATLIFF HIRED GUN DUTCH

### RATLIFF HIRED GUN DUTCH

119617405 Born: October 11, 2015 Tat: B10

• CLASS CATEGORY: SENIOR CALF

*Pictured above ...*

FULL SISTER TO DAM ...  
RATLIFF SAMBO DREAM <sup>ET</sup> EX-94

*Consigned by ...*

JERRETT & MAKAYLA BRAY  
LAWRENCE, KS | 785-843-5595

\$

### SV Jade Hired Gun <sup>ET</sup> 115093063

CDCB GPTA: (12/15) 1420Daus 468Hrds 24%RIP

99%R -1464M 0.30% -15F 0.13% -28P

-2CMS -26NMS -64FMS 28GMS

3.1PL 2.8DPR 3.3CCR 1.0HCR 3.11SCS

AJCA: (12/15) 874DAUS GPTAT 98%R 1.0 GJUI 18.3 GJPI 97%R -33

### Ratliff Sambo Dutchess <sup>ET</sup>

118204189 VERY GOOD-82 (2-02)

1-10 305 16730 6.4% 1066 3.7% 617

### Giprat Belles Jade <sup>ET</sup> 10008436

CDCB PTA: (12/15) 2716Daus 955Hrds 4%RIP

99%R -1244M 0.22% -18F 0.08% -31P

43CMS 31NMS 3FMS 56GMS

5.0PL 2.8DPR 3.5CCR 0.1HCR 2.98SCS

AJCA: (12/15) 1890DAUS PTAT 99%R 0.7 JUI 15.2 JPI 98%R -29

### Pleasant Valley Prime Heather

110432463 EX-96

7-05 305 20750 6.6% 1364 3.8% 790

• 2X nominated ABA All-American Aged Cow 2007 & 2010

### Lester Sambo 658836

CDCB GPTA: (12/15) 9191Daus 2265Hrds 4%RIP

99%R -762M 0.07% -23F 0.02% -24P

-116CMS -110NMS -95FMS -94GMS

1.1PL 0.2DPR 1.9CCR 1.1HCR 3.15SCS

AJCA: (12/15) 4444DAUS GPTAT 99%R 1.2 GJUI 15.1 GJPI 99%R -62

### Arethusa Primetime Deja Vu <sup>ET</sup>

114891949 EXCELLENT-95 (3-02)

1-09 305 13630 5.8% 786 4.0% 552

3-00 260 17090 6.2% 1062 3.9% 666

3-10 291 16110 5.6% 898 4.3% 693

5-00 305 20000 5.0% 996 3.8% 763

6-10 305 19060 6.4% 1220 4.2% 798

8-06 305 18660 6.4% 1186 3.8% 702

• Dam of 7 Excellent & 10 Very Good daughters to date

### FULL SISTERS TO DAM ...

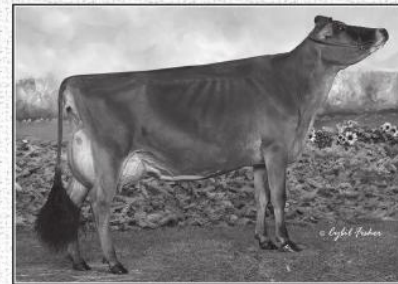

### Ratliff Sambo Demi <sup>ET</sup> EX-92

• 2-11 305 19330 5.4% 1050 3.6% 696

• 3rd National Jersey Jug Futurity, 201 All American

### Ratliff Sambo Dream <sup>ET</sup> EX-934

• 4-10 277 18850 5.6% 1064 3.8% 711

• 4th 4-Year-Old, 2014 All American Jersey Show

• 4th National Jersey Jug Futurity, 2013 All American

• Nominated ABA All-American Senior 2-Year-Old 2012

### Ratliff Sambo Dynasty <sup>ET</sup> EX-93

• 3-03 305 16220 5.5% 900 4.0% 646

• 1st 5-Year-Old, 2015 CA Spring Show

### MATERNAL SISTERS TO DAM ...

### Ratliff Action Dazzle <sup>ET</sup> EX-93

• 3-00 305 20000 4.1% 811 3.8% 756

• Reserve ABA All-American Senior 2-Year-Old 2012

### Ratliff Action Diamonds & Bling, EX-91

• 1-10 291 16580 6.0% 990 4.0% 662



### GRANDAM

3<sup>RD</sup> DAM ...

### Huronia Centurion Veronica 20J, EX-97

• Dam of 37 Excellent & 14 Very Good daughters to date

• Supreme Champion, 2006 WDE

4<sup>TH</sup> DAM ...

### Genesis Renaissance Vivianne, VG-87 1\*

5<sup>TH</sup> DAM ... Genesis Juno Virginia, SUP EX-92 6E 4\*

6<sup>TH</sup> DAM ... Swissbell F Veronica 39M, SUP EX 4\*

7<sup>TH</sup> DAM ... Swissbell Ella Virginia, EX-91

9<sup>TH</sup> DAM ... Swisbell Virginia, SUP EX-90

9<sup>TH</sup> DAM ... Belmont Jester Virginia, SUP EX

### GRANDAM'S SHOW WINNINGS ...

• 4th Lifetime Cheese, 2014 WDE

• Reserve Senior Champion, 2012 KS State Fair

• 7th 5-Year-Old, 2011 All American Jersey Show

• Grand Champion, 2011 KS State Fair

• Nominated ABA All-American Senior 2-Yr-Old 2008

• 3rd Senior 2-Yr-Old, 2008 All American Jersey Show



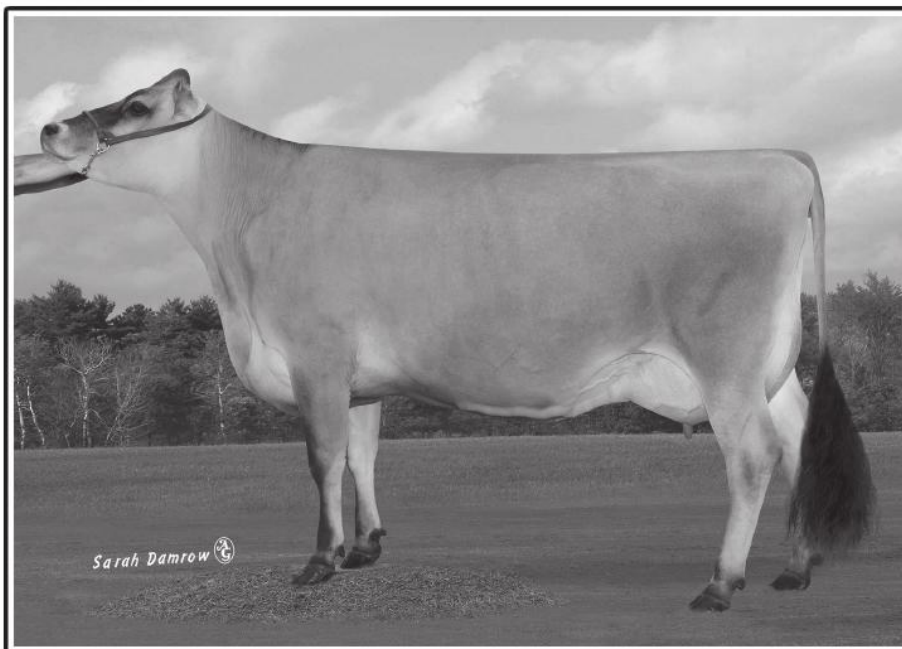

**8**

**TLJ REVOLUTION KAT 2215 ET**

**TLJ REVOLUTION KAT 2215 ET**

67392215 \*JH1C \*JH2F  
 Born: October 9, 2015 Tat: 2215  
 CDCB GPTA: (2/16) 0RECS 68% 99%ILE  
 1150M 37F 36P 379CM\$ 379NM\$ 379FM\$ 304GM\$  
 3.9PL -0.9DPR -1.5CCR -0.5HCR 3.08SCS  
 AJCA: (1/16) GPTAT 67%R 1.8 GJUI 23.1 GJPI 63%R 156  
 • Ranks on the Top 1.5% List for GJPI (2/16)  
 • CLASS CATEGORY: SENIOR CALF

*Pictured above ...*

**DAM ...**  
 TLJ VALENTINO KAT, VG-87

*Consigned by ...*

**TRAVIS LEHNERTZ**  
 PLAINVIEW, MN | 507-259-6609

**\$**

**GR Faria Brothers Revolution ET**

84000301229190  
 CDCB GPTA: (12/15)  
 66%R 1697M -0.19% 43F -0.05% 49P  
 432CM\$ 435NM\$ 440FM\$ 358GM\$  
 3.5PL -1.0DPR -1.0CCR -0.2HCR 2.95SCS  
 AJCA: (12/15) 0DAUS GPTAT 83%R 1.2 GJUI 9.4 GJPI 61%R 187

**TLJ Valentino Kat**

67492014 VERY GOOD-87 (2-10)  
 2-10 305 16660 5.0% 832 3.6% 602

**Buttercrest Galvanize** 117275551

CDCB GPTA: (12/15) 1280Daus 109Hrds 73%ILE  
 99%R 97M -0.05% 37F 0.03% 42P  
 297CM\$ 276NM\$ 224FM\$ 131GM\$  
 1.4PL -4.6DPR -4.4CCR -1.0HCR 3.01SCS  
 AJCA: (12/15) 274DAUS GPTAT 96%R 1.4 GJUI 9.6 GJPI 94%R 123

**PR Faria Brothers Impuls Piazza**

840003004415376 VG-86  
 4-07 305 27090 4.6% 1258 3.5% 946

**All Lynns Louie Valentino ET** 116279413

CDCB GPTA: (12/15) 6736Daus 725Hrds 20%ILE  
 99%R 830M -0.06% 27F -0.01% 28P  
 357CM\$ 351NM\$ 334FM\$ 242GM\$  
 4.9PL -2.0DPR -2.5CCR 0.6HCR 2.96SCS  
 AJCA: (12/15) 3376DAUS GPTAT 99%R 2.1 GJUI 19.6 GJPI 99%R 132

**GR TLJ Legion Katy**

116091523 EXCELLENT-90 (4-07)  
 2-03 305 15430 6.1% 937 3.7% 574  
 4-02 305 16670 5.7% 948 3.6% 637  
 5-06 305 14410 5.7% 827 4.3% 613

**FULL SISTER TO CONSIGNMENT**

**TLJ Valentino Kat 2214 ET**  
 • Ranks on the Top 1.5% List for GJPI (2/16)

**MATERNAL SISTERS TO CONSIGNMENT**

**TLJ Magnum Kanada ET**  
 • Ranks on the Top 1.5% list for JPI January 2016 +175 GJPI  
 • #487 female in the Breed for GJPI January 2016  
**TLJ Magnum Kingdom ET**  
 • Ranks on the Top 1.5% list for JPI January 2016 +166 GJPI

**3<sup>RD</sup> DAM ... PR TLJ Karin, VG-88**

• 7-00 305 21200 4.8% 1012 3.5% 733





9

K&M GAMEDAY GAIL <sup>ET</sup>**K&M GAMEDAY GAIL <sup>ET</sup>**

67149891 Born: October 3, 2015 Tag: 891

• CLASS CATEGORY: SENIOR CALF

*Pictured above ...***MATERNAL SISTER TO DAM ...**  
**K&M COMERICA GINNY, EX-94***Consigned by ...***KEN BORGMANN**  
DAKOTA, IL | 815-275-0640

\$

**Rapid Bay Gameday <sup>ET</sup>** 107536365

CDCB GPTA: (1/16)

72%R -1025M 0.30% 8F 0.07% -21P

-81CMS -98NMS -138FMS -142GMS

-0.8PL -2.0DPR -3.0CCR -1.1HCR 3.0SCS

AJCA: (12/15) ODAUS GPTAT 72%R 1.0 GJUI 9.7 GJPI 69%R -62

**K&M Centurion Gabby <sup>ET</sup>**

115409503 EXCELLENT-92

2-00 305 12370 5.0% 617 3.5% 439

3-01 305 15030 5.5% 820 3.9% 591

4-06 281 16190 5.5% 895 4.0% 650

5-05 305 16830 5.6% 946 3.9% 658

6-11 305 17520 5.6% 974 3.7% 654

**Sunset Canyon Merchant** 114256027

CDCB GPTA: (12/15) 1975Daus 211Hrds 5%RIP

99%R -12M 0.15% 29F 0.04% 8P

117CMS 103NMS 69FMS -28GMS

0.6PL -4.5DPR -4.9CCR -2.9HCR 3.02SCS

AJCA: (12/15) 1352DAUS GPTAT 99%R 1.6 GJUI 16.9 GJPI 98%R 26

**Vandenberg Amedeo Gorgeous**

8252544 EX-97 3E 12\*

8-02 305 23274 6.0% 1393 3.8% 891

• Supreme Champion, 2007 &amp; 2009 RAWF

**Sooner Centurion** 655767

CDCB GPTA: (12/15) 11478Daus 2349Hrds 5%RIP

99%R -557M 0.05% -17F 0.03% -14P

-134CMS -136NMS -141FMS -88GMS

-1.6PL 0.7DPR 1.7CCR -0.1HCR 3.10SCS

AJCA: (12/15) 5430DAUS GPTAT 99%R 0.9 GJUI 7.2 GJPI 99%R -52

**K&M Jade Gina** 18456643 VG-88 (3-00)

1-11 174 10936 4.8% 529 3.3% 358

2-10 305 14420 5.2% 746 3.4% 497

4-01 305 16210 4.9% 796 3.5% 560

5-07 305 13491 5.1% 634 3.4% 455

3<sup>RD</sup> DAM ... **Responses Gigi, EX-90**

• 4-05 305 19120 4.3% 824 3.2% 607

4<sup>TH</sup> DAM ... **Rexs Patrick Goldie, EX-90**

• 10-00 305 22240 3.8% 837 3.3% 745

5<sup>TH</sup> DAM ... **Saint Golden Promise, EX-90**6<sup>TH</sup> DAM ...**KJF Greenview Golden Promise, EX-92**7<sup>TH</sup> DAM ... **Jester Golden Princess, EX-94**8<sup>TH</sup> DAM ...**Jesters Sleeping Jewel Princess, EX-90**

## MATERNAL SISTERS TO DAM ...

**K&M Comerica Ginny, EX-94**

• 6-05 305 23760 5.1% 1222 3.6% 865

• Reserve ABA All-American Lifetime Production Cow 2015

• Reserve ABA All-American 4-Year-Old 2013

• Grand Champion, 2013 MN State Fair

• Grand Champion, 2013 WI Spring Shoo

• Nominated ABA All-American Senior 3-Year-Old 2012

**K&M Centurion Gabriel <sup>ET</sup> VG-88**

• 4-02 305 19900 4.7% 640 3.6% 724



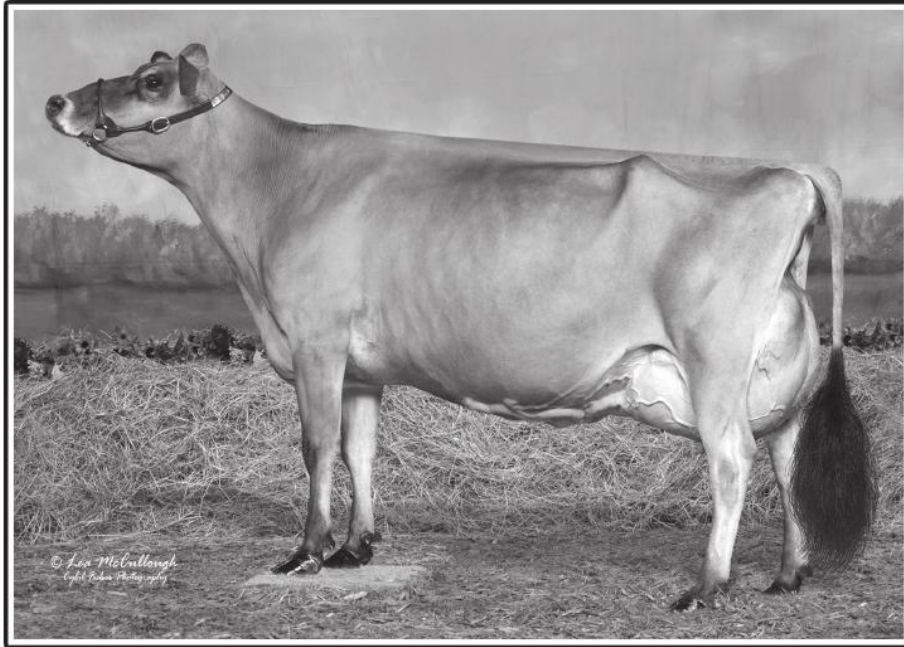

**10**

**BREHAVEN GILLER CLAIR ET**

**BREHAVEN GILLER CLAIR ET**

840003131909927

Born: September 17, 2015 Tag: 231

• CLASS CATEGORY: SENIOR CALF

*Pictured above ...*

**DAM ...**  
JBL LASER CHERS CLAIR, EX-94

*Consigned by ...*

**BRENT & MADISON MOYER**  
CARO, MI | 989-553-4333

\$ \_\_\_\_\_

**Shamrock Giller** 10211160 EX-91  
CDCB GPTA: (12/15) 595Daus 306Hrds 6%RIP  
97%R -2909M 0.28% -91F 0.13% -82P  
-756CMS -751NMS -740FMS -655GMS  
-4.3PL -0.6DPR -0.7CCR -0.4HCR 3.47SCS  
AJCA: (12/15) 458DAUS GPTAT 96%R 0.7 GJUI 28.1 GJPI 94%R -307

**JBL Laser Chers Clair**

116024433 **EXCELLENT-94** (7-08)

3-01 294 15980 3.7% 591 3.1% 503

4-01 305 17770 4.0% 710 3.2% 560

6-03 274 21560 4.4% 954 3.1% 679

7-01 305 25490 3.6% 928 3.1% 785

- Reserve Grand Champion, 2014 MI Spring Show
- 5th Aged Cow, 2014 All American Junior Show
- 5th Aged Cow, 2013 All American Junior Show

**Gil-Bar Unique Sparkler** 637740  
CDCB PTA: (12/15) 386Daus 91Hrds 2%RIP  
98%R -2119M 0.09% -84F 0.07% -64P  
-573CMS -575NMS -576FMS -511GMS  
-2.1PL 0.6DPR -0.2CCR -0.7HCR 2.95SCS  
AJCA: (12/15) 125DAUS PTAT 95%R 0.2 JUI 17.7 JPI 95%R -221

**Glenmore Gold Prize**

558806 SUP EX-97 6E 8\*

8-10 305 16704 5.0% 833 3.6% 597

- 5-Time Grand Champion RAWF

**Wiloa Laser** 10023782

CDCB GPTA: (12/15) 1205Daus 527Hrds 4%RIP

97%R -477M 0.05% -13F 0.02% -13P

-101CMS -104NMS -112FMS -107GMS

-0.5L -0.6DPR 0.2CCR -1.6HCR 2.97SCS

AJCA: (12/15) 796DAUS GPTAT 94%R 0.4 GJUI 0.8 GJPI 95%R -50

**Invention Chars Cher** 111989904 **VG-88** (4-10)

2-03 305 14600 4.0% 586 3.2% 462

3-06 270 13840 4.1% 574 3.2% 447

4-04 305 16030 4.1% 654 3.2% 513

6-01 305 20510 3.8% 785 3.1% 641

7-05 305 16520 4.0% 668 3.3% 553

**MATERNAL SISTER TO CONSIGNMENT ...**  
**JBL Pop Clairs Cameo, VG-86**

3<sup>RD</sup> DAM ... **MDL Tiger Char, VG-86**

- 2-11 305 15510 3.6% 554 3.5% 545

4<sup>TH</sup> DAM ... **JF Junos Cher, VG-85**



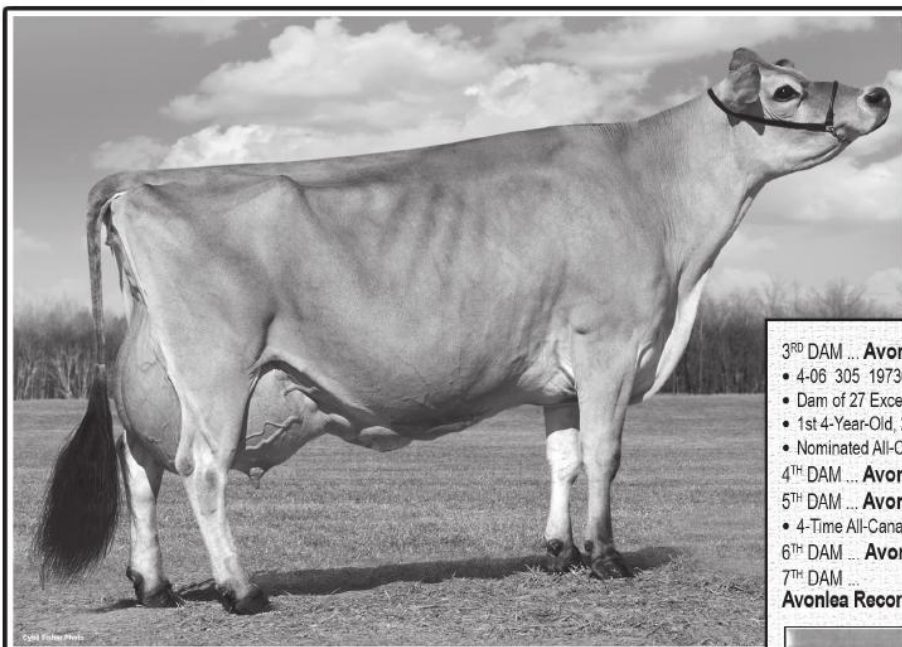

**11**

**RATLIFF GOLD KYLIE**

**RATLIFF GOLD KYLIE**

840003132072895

Born: September 15, 2015 Tag: 1255

• CLASS CATEGORY: SENIOR CALF

*Pictured above ...*

**GRANDAM ...  
RATLIFF F PRIZE KANSAS ET EX-95**

*Consigned by ...*

**RON & CHRISTY RATLIFF  
GARNETT, KS | 785-448-8201**

\$

**Ratliff Gold Action** 118567510  
PA: -1344M -37F -39P -200CMS -198NMS -191FMS  
1.6PL 0.5DPR 0.7CCR 0.5HCR 3.17SCS  
PA TYPE: 1.1 JPI 41%R -104

**Ratliff Sambo Karli ET**  
840003013217655  
2-00 82 3950 5.3% 208 3.8% 150

**Top Gene Gold Action ET** 101012192  
CDCB GPTA: (12/15) 189Daus 107Hrds 6%RIP  
94%R -1283M 0.04% -53F -0.01% -48P  
-326CMS -302NMS -246FMS -282GMS  
-1.4PL 0.3DPR 0.3CCR 0.2HCR 3.26SCS  
AJCA: (12/15) 143DAUS GPTAT 90%R 0.9 GJUI 19.1 GJPI 90%R -150

**Ratliff Sambo Dream ET**  
117006452 EX-93  
4-10 277 18850 5.6% 1064 3.8% 711

**Lester Sambo** 658836  
CDCB GPTA: (12/15) 9191Daus 2265Hrds 4%RIP  
99%R -762M 0.07% -23F 0.02% -24P  
-116CMS -110NMS -95FMS -94GMS  
1.1PL 0.2DPR 1.9CCR 1.1HCR 3.15SCS  
AJCA: (12/15) 4444DAUS GPTAT 99%R 1.2 GJUI 15.1 GJPI 99%R -62

**Ratliff F Prize Kansas ET** 114215765 EX-95 (8-01)  
2-07 305 16700 4.7% 778 3.9% 644  
3-07 305 18570 4.3% 792 3.7% 690  
4-09 296 17220 4.2% 722 3.8% 653  
5-09 305 16160 5.0% 813 3.9% 632  
7-04 305 22610 4.5% 1010 3.5% 788  
9-05 305 20480 5.2% 1057 3.6% 741

3<sup>RD</sup> DAM ... **Avonlea D Jude Karmel, EX-94**  
• 4-06 305 19730 4.3% 847 3.5% 686  
• Dam of 27 Excellent & 21 Very Good daughters to date  
• 1st 4-Year-Old, 2002 All American Junior Show  
• Nominated All-Canadian Fall Yearling 1989  
4<sup>TH</sup> DAM ... **Avonlea Juno Kersey ET GP-80**  
5<sup>TH</sup> DAM ... **Avonlea Valiant Kitty, EX 3 6\***  
• 4-Time All-Canadian in milking form  
6<sup>TH</sup> DAM ... **Avonlea Advance Fairy, EX-91 1\***  
7<sup>TH</sup> DAM ...  
**Avonlea Records Golden Fairy, SUP EX-90 2\***

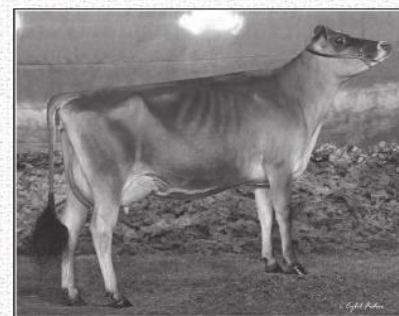

**MATERNAL SISTER TO DAM ...  
Ratliff Res Krazy, EX-91**  
• 6-06 305 18290 4.5% 824 3.8% 694  
• All-American Milking Yearling 2008  
• Reserve ABA All-American Milking Yearling 2008

**MATERNAL SISTERS TO DAM ...  
Ratliff Furor Krista, VG-88  
Ratliff Res Kashmir ET VG-88**  
• 4-05 305 17240 4.4% 760 3.5% 595

**MATERNAL SISTERS TO GRANDAM ...  
Renn Kandie of Ratliff, EX-95**  
• 7-04 305 30040 4.3% 1285 3.6% 1073  
• Nominated ABA All-American 2006 & 2008

**Ratliff Ren Kendra ET EX-95**  
• 3rd National Jersey Jug Futurity, 2010 All American  
**Ratliff Sambo Karla ET EX-93**  
• Nominated ABA All-American Junior 2-Year-Old 2008

**GRANDAM'S SHOW WINNINGS ...**  
• 3rd Senior 3-Yr-Old, 2005 All American Jersey Show  
• 3rd National Jersey Jug Futurity, 2005 All American  
• Best Bred & Owned, 2005 All American Jersey Show



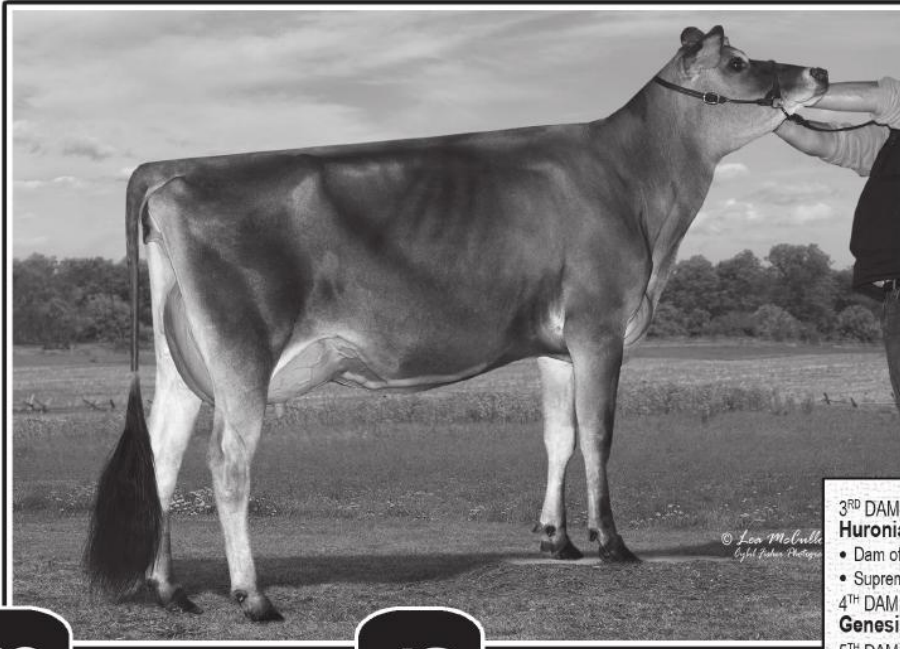

**12**

**RATLIFF SAMBO VIVIANE ET**

**RATLIFF SAMBO VIVIANE ET**

840003132072890 Born: Sept 4, 2015 Tag: 1250  
 • CLASS CATEGORY: SENIOR CALF

*Pictured above ...*  
 DAM ... ELLIOTT'S MINISTER VOTIVE ET EX-90  
*Consigned by ...*  
 RON & CHRISTY RATLIFF | GARNETT, KS | 785-448-8201

**13**

**RATLIFF SAMBO VIVA ET**

**RATLIFF SAMBO VIVA ET**

840003132072896 Born: Sept 9, 2015 Tag: 1256  
 • CLASS CATEGORY: SENIOR CALF

**Lester Sambo** 658836  
 CDCB GPTA: (12/15) 9191Daus 2265Hrds 4%RIP  
 99%R -762M 0.07% -23F 0.02% -24P  
 -116CMS -110NMS -95FMS -94GMS  
 1.1PL 0.2DPR 1.9CCR 1.1HCR 3.15SCS  
 AJCA: (12/15) 4444DAUS GPTAT 99%R 1.2 GJUI 15.1 GJPI 99%R -82

**Elliott's Minister Votive ET**  
 116517827 EXCELLENT-90 (6-11)  
 4-02 161 11330 4.3% 492 3.7% 417  
 5-07 305 16890 5.4% 911 4.0% 674  
 • Res Intermediate Champion, 2011 WI Spring Show

**Highland Duncan Lester** 645454  
 CDCB GPTA: (12/15) 34434Daus 5189Hrds 4%RIP  
 99%R -840M 0.01% -39F 0.02% -27P  
 -269CMS -267NMS -261FMS -280GMS  
 -0.2PL -1.2DPR 0.4CCR -0.8HCR 2.99SCS  
 AJCA: (12/15) 14231DAUS GPTAT 99%R 0.5 GJUI -7.8 GJPI 99%R -115

**Boomer Belle**  
 3676050 EX-93  
 5-11 305 20050 5.0% 1000 3.7% 745

**Select-Scott Minister ET** 101463843  
 CDCB GPTA: (12/15) 1643Daus 753Hrds 9%RIP  
 99%R -1859M 0.25% -43F 0.11% -47P  
 -308CMS -318NMS -343FMS -262GMS  
 -0.2PL 1.3DPR 2.0CCR -1.9HCR 3.18SCS  
 AJCA: (12/15) 1160DAUS GPTAT 98%R 0.3 GJUI 15.7 GJPI 97%R -146

**Elliott's Golden Vista ET** 113947982 EX-95 (8-09)  
 2-02 305 13380 6.3% 844 4.1% 547  
 3-04 305 19250 6.8% 1314 4.1% 798  
 5-02 305 20250 5.5% 1105 4.0% 800  
 6-03 305 16660 5.7% 951 4.1% 679  
 7-03 305 16580 5.3% 884 4.0% 666  
 8-03 305 20230 5.7% 1150 3.7% 748  
 10-01 171 11330 6.9% 783 3.5% 398

3<sup>RD</sup> DAM ...  
**Huron Centurion Veronica 20J, EX-97**  
 • Dam of 37 Excellent & 14 Very Good daughters to date  
 • Supreme Champion, 2006 WDE  
 4<sup>TH</sup> DAM ...  
**Genesis Renaissance Vivianne, VG-87 1\***  
 5<sup>TH</sup> DAM ... **Genesis Juno Virginia, SUP EX-92 6E 4\***  
 6<sup>TH</sup> DAM ... **Swissbell F Veronica 39M, SUP EX 4\***  
 7<sup>TH</sup> DAM ... **Swissbell Ella Virginia, EX-91**  
 9<sup>TH</sup> DAM ... **Swisbell Virginia, SUP EX-90**  
 9<sup>TH</sup> DAM ... **Belmont Jester Virginia, SUP EX**

MATERNAL SISTERS TO DAM ...  
**Elliott's Justice Vinca ET EX-93**  
 • 3-04 305 16830 5.2% 880 4.0% 680  
**Elliott's Visa Signature, VG-87**  
 • 4-01 305 17280 4.6% 793 3.8% 659

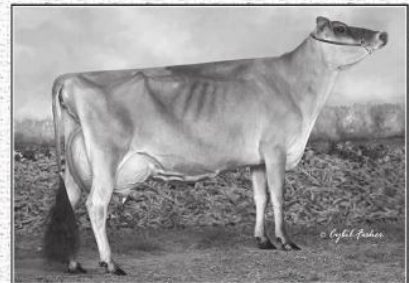

**Elliott's Vivid Deluxe, EX-95**  
 • 7-04 305 28800 6.2% 1779 3.6% 1029  
 • Dam of ...

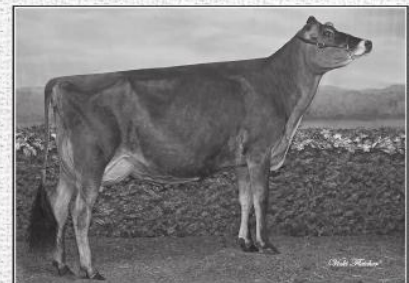

**EK-RR Tequila Variety ET EX-91**  
 • All-Canadian Junior 2-Year-Old 2014



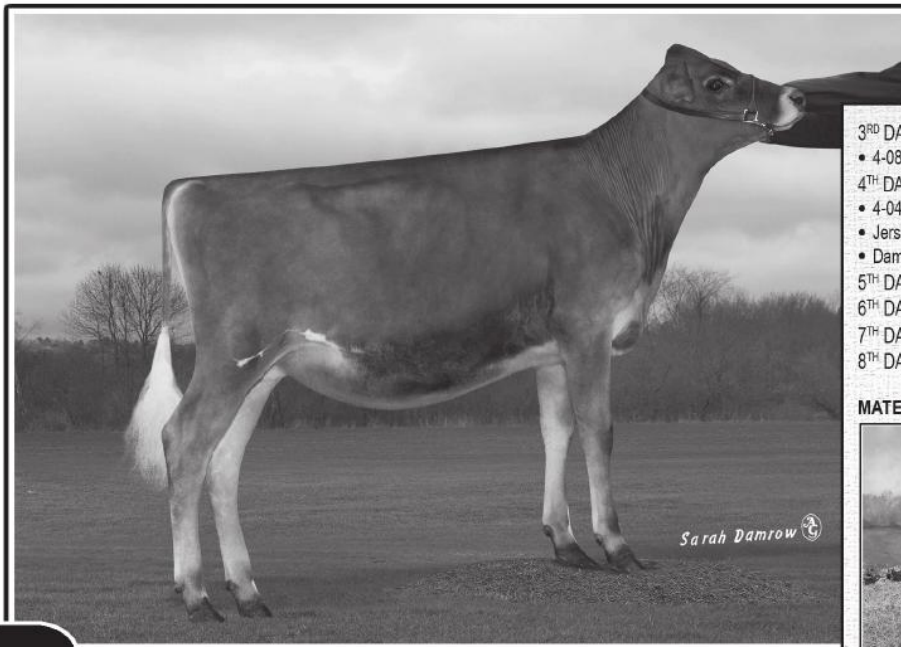

Sarah Damrow

**14**

**DO-N-JOY ROMAN SYBIL™**

**DO-N-JOY ROMAN SYBIL™**

84003128609267

Born: September 10, 2015 Tag: 165

• CLASS CATEGORY: SENIOR CALF

*Pictured above ...*

**SELLING ...**  
**DO-N-JOY ROMAN SYBIL™**

*Consigned by ...*

**TONY KOHLS**  
**ARLINGTON, MN | 612-226-4180**

\$ \_\_\_\_\_

**Rosey Tequila Roman** 840003013232756

PA: -1543M -30F -37P -318CMS -330NMS -357FMS  
-2.2PL -1.9DPR -2.0CCR 0.5HCR 3.19SCS  
PA TYPE: 1.2 JPI 42%R -134

**Avonlea Minister Sexy**

840003013129902 **VERY GOOD-85** (2-08)  
2-04 121 6581 5.3% 345 4.1% rip

**Tower Vue Prime Tequila** 114816452

CDCB GPTA: (12/15) 1834Daus 712Hrds 25%RIP  
99%R -1740M 0.29% -31F 0.12% -41P  
-396CMS -408NMS -435FMS -446GMS  
-3.1PL -3.3DPR -4.7CCR -0.6HCR 3.29SCS  
AJCA: (12/15) 1302DAUS GPTAT 98%R 1.8 GJUI 27.1 GJPI 97%R -166

**Marynole Excite Rosey**

117052510 EX-93  
4-09 305 21550 5.8% 1254 3.8% 829

**Select-Scott Minister ET** 101483843

CDCB GPTA: (12/15) 1643Daus 753Hrds 9%RIP  
99%R -1859M 0.25% -43F 0.11% -47P  
-308CMS -318NMS -343FMS -262GMS  
-0.2PL 1.3DPR 2.0CCR -1.9HCR 3.18SCS  
AJCA: (12/15) 1160DAUS GPTAT 98%R 0.3 GJUI 15.7 GJPI 97%R -146

**Milo Secret at Avonlea** 11356884 **VG-87** (2-01)

1-10 234 7500 5.5% 410 3.7% 279  
2-10 192 7670 5.8% 447 3.5% 268

**3<sup>RD</sup> DAM ... Milo Centurion Sally ET EX-90**

• 4-08 305 6621 5.9% 391 3.8% 254

**4<sup>TH</sup> DAM ... Bri-Lin Ren's Sofie, EX-90**

• 4-04 305 21506 5.2% 1118 3.8% 816

• Jersey Canada Cow of the Year 2012

• Dam of 12 Excellent & 8 Very Good daughters to date

**5<sup>TH</sup> DAM ... Bri-Lin Imperial Snow, VG-86 11\***

**6<sup>TH</sup> DAM ... Diarwood Silver Snowball 6S, VG-85**

**7<sup>TH</sup> DAM ... Diarwood Julie Spot 3J, VG-86**

**8<sup>TH</sup> DAM ... Diarwood Shelta's Beauty, VG-86**

**MATERNAL SISTERS TO 3<sup>RD</sup> DAM ...**

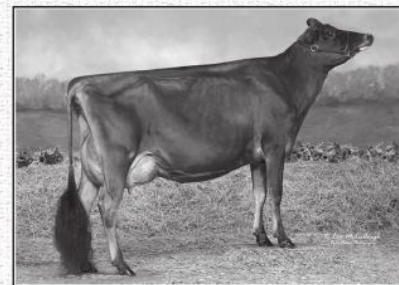

**Milo VR Summer ET VG-89**

• All-Canadian Milking Yearling 2012

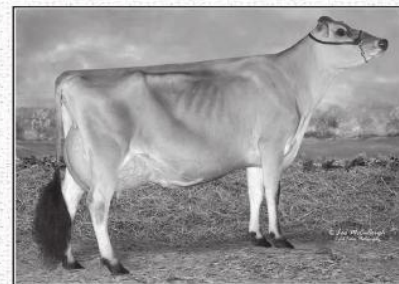

**Milo Centurion Sassafrass ET EX-93**

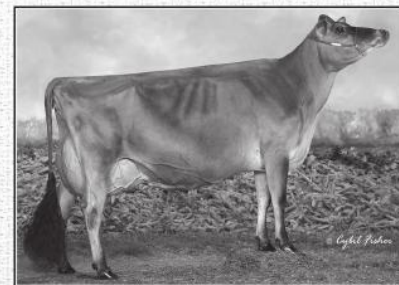

**Milo Vindication Season ET EX-94**

• 4-06 305 20610 6.2% 1269 3.6% 735

• ABA All-American Aged Cow 2012

• ABA All-American 4-Year-Old 2010

• Reserve ABA All-American Senior 3-Year-Old 2009

**Milo Vindication Star ET EX-92**

**Elliotts Premonition Sabrina, EX-93**

**Milo Centurion Sadie ET EX-93**

**Milo Sultan Sonya ET EX-92**

**Elliotts Jude Sierra ET EX-93**



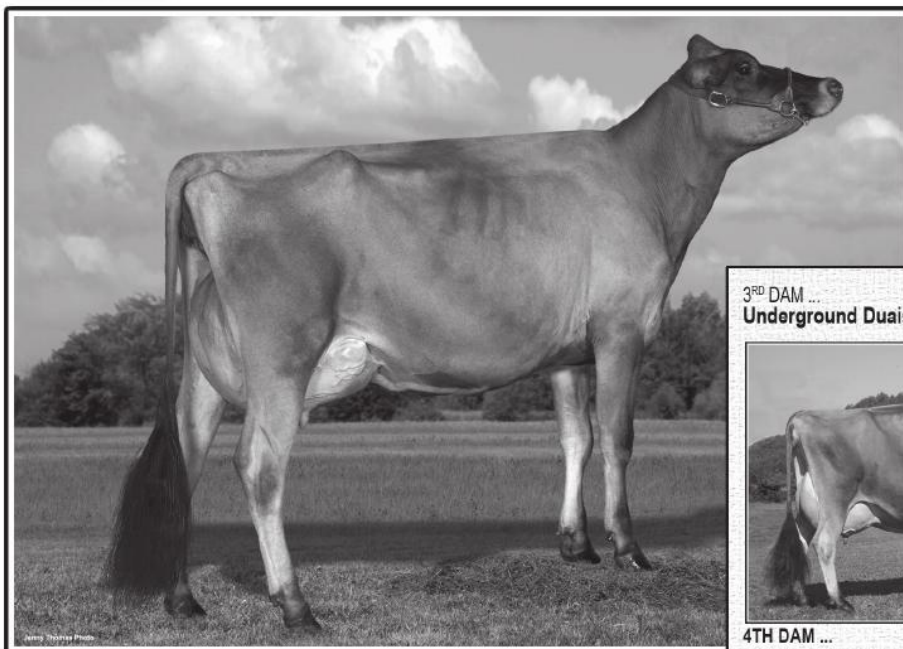

# 15 TEQUILA DIME

**TEQUILA DIME**

119552490 Born: September 5, 2015 Tat: K75  
 • CLASS CATEGORY: SENIOR CALF

*Pictured above ...*

**DAM ... UNDERGROUND D-MAMIE DIJON, EX-90**

*Consigned by ...*

**WILLIAMS JERSEYS and ERIN & JODY WILLIAMS  
 M<sup>c</sup>CONNELLSVILLE, OH | 740-331-1138**

\$ \_\_\_\_\_

**Tower Vue Prime Tequila** 114816452  
 CDCB GPTA: (12/15) 1834Daus 712Hrds 25%RIP  
 99%R -1740M 0.29% -31F 0.12% -41P  
 -396CMS -408NMS -435FMS -446GMS  
 -3.1PL -3.3DPR -4.7CCR -0.6HCR 3.29SCS  
 AJCA: (12/15) 1302DAUS GPATAT 98%R 1.8 GJUI 27.1 GJPI 97%R -166

**Underground D-Mamie Dijon**

67119914 **EXCELLENT-90** (3-45)  
 1-10 305 13070 4.3% 567 3.6% 464  
 2-10 305 16270 4.5% 729 3.6% 584  
 • 1st Junior 2-Year-Old, 2013 OH State Fair

**Gil-Bar Sparkler Primetype** 663520  
 CDCB PTA: (12/15) 141Daus 42Hrds 2%RIP  
 95%R -2060M 0.26% -52F 0.11% -55P  
 -409CMS -421NMS -447FMS -402GMS  
 -1.1PL -0.5DPR -1.4CCR -0.4HCR 3.02SCS  
 AJCA: (12/15) 60DAUS PTAT 90%R 0.7 JUI 12.5 JPI 90%R -184

**Pleasant Nook Sambo Teal**

10202602 **EX-94 6E**  
 8-00 305 25053 6.0% 1504 3.5% 871

**Impressive Indiana** <sup>ET</sup> 112391117  
 CDCB PTA: (12/15) 147Daus 78Hrds 7%RIP  
 94%R -1523M -0.05% -81F 0.01% -53P  
 -569CMS -548NMS -499FMS -404GMS  
 -3.3PL 2.7DPR 2.8CCR 3.4HCR 3.28SCS  
 AJCA: (12/15) 120DAUS PTAT 91%R 0.9 JUI 7.4 JPI 86%R -203

**Underground Dime Mamie** <sup>ET</sup>

117262971 **EXCELLENT-90** (4-00)  
 1-10 289 9250 5.2% 480 3.5% 327  
 2-09 301 12690 5.0% 639 3.8% 486  
 3-10 162 7500 5.2% 387 3.7% 276

3<sup>RD</sup> DAM ...  
**Underground Duaiseoir Mamie** <sup>ET</sup> **EX-92**

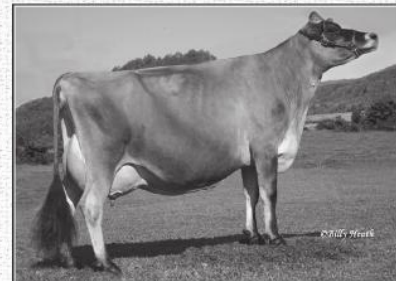

4<sup>TH</sup> DAM ...  
**Mid-Del Nate Mamie, EX-94**

• Dam of 7 Excellent & 6 Very Good daughters to date

5<sup>TH</sup> DAM ... **Mid-Del Sambo Mamie, EX-90**

6<sup>TH</sup> DAM ... **Enniskillen Ren Mamie, EX-93**

7<sup>TH</sup> DAM ... **Enniskillen MCT Mamie, EX 2<sup>\*</sup>**

8<sup>TH</sup> DAM ...  
**Enniskillen Surville Mamie, SUP EX 2E 4<sup>\*</sup>**

9<sup>TH</sup> DAM ... **Starbelle BDM Mamie, EX-91**

10<sup>TH</sup> DAM ... **Starbelle Modest Merit, EX-92**

**MATERNAL SISTER TO DAM ...**  
**Underground Dimples J-Mamie**

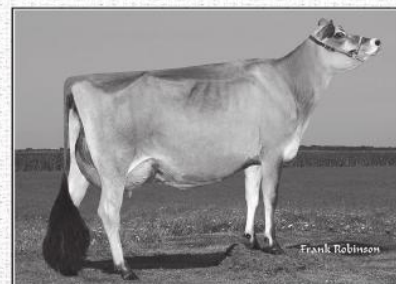

**MATERNAL SISTER TO GRANDAM ...**  
**Underground Dominica Mamie, EX-92**

- 4-01 216 13560 5.0% 677 3.6% 482
- 2nd 5-Year-Old, 2015 WDE Junior Show
- Grand Champion, 2013 CA State Fair Junior & Open
- 1st Senior 3-Year-Old, 2013 WDE Junior Show

**MATERNAL SISTERS TO 3RD DAM ...**  
**Underground Centurion Mamie, EX-92**

**Underground Natasha Mamie, EX-92**

**Underground PT N-Mamie** <sup>ET</sup> **EX-91**

• 1st Senior 3-Year-Old, 2010 NY State Fair

**Underground PT Mamie** <sup>ET</sup> **EX-90**

**Underground Remake Nat Mamie** <sup>ET</sup> **EX-91**



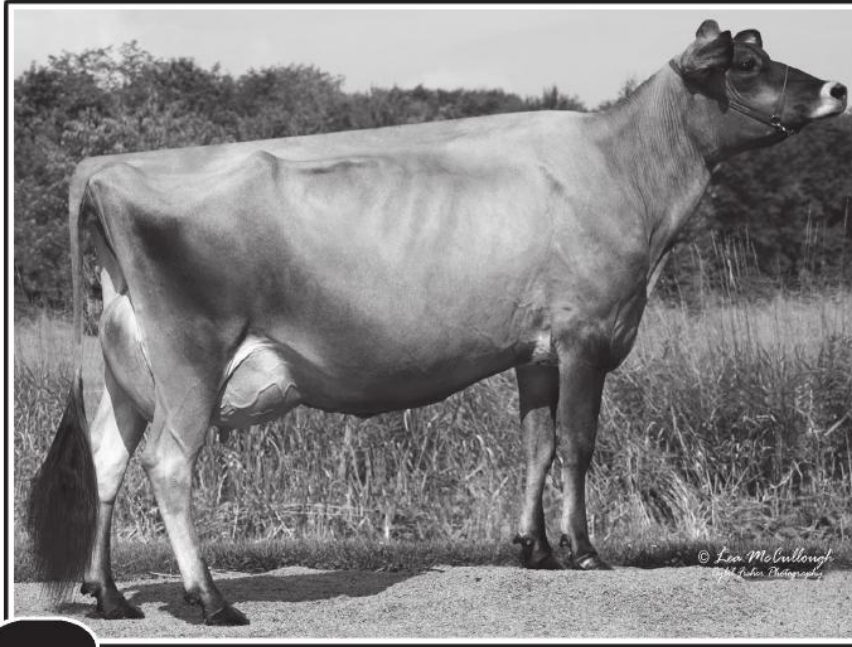

# 16 M-SIGNATURE GOVERNORS VENDETTA

**M-SIGNATURE GOVERNORS VENDETTA**

840003128617634

Born: September 1, 2015

- CLASS CATEGORY: SENIOR CALF

*Pictured above ...*

**GRANDAM ...  
ARETHUSA VERONICAS VIXEN<sup>ET</sup> EX-92**

*Consigned by ...*

**DUANE COLE and TOM & CHARITY MAZZARO  
WILLIAMSFIELD, OH | 440-724-1587**

**\$**

**Griffens Governor<sup>ET</sup> 115087248**

CDCB GPTA: (12/15) 4334Daus 1158Hrds 11%RIP

99%R -848M 0.15% -11F 0.02% -26P

-209CMS -204NMS -192FMS -154GMS

-2.2PL 0.3DPR 1.9CCR 2.5HCR 3.14SCS

AJCA: (12/15) 2472DAUS GPTAT 99%R 0.7 GJUI 5.4 GJPI 98%R -85

**Arethusa Surefire Venus<sup>ET</sup>**

117906743 VERY GOOD-84 (2-02)

**Lester Sambo 658836**

CDCB GPTA: (12/15) 9191Daus 2265Hrds 4%RIP

99%R -762M 0.07% -23F 0.02% -24P

-116CMS -110NMS -95FMS -94GMS

1.1PL 0.2DPR 1.9CCR 1.1HCR 3.15SCS

AJCA: (12/15) 4444DAUS GPTAT 99%R 1.2 GJUI 15.1 GJPI 99%R -62

**Llolyn Jude Griffen<sup>ET</sup>**

10211882 EX-95

5-00 305 27980 5.2% 1456 3.5% 978

**BW Surefire 114204404**

CDCB GPTA: (12/15) 1503Daus 285Hrds 18%RIP

99%R -587M 0.02% -26F 0.01% -19P

-45CMS -36NMS -14FMS 60GMS

1.8PL 3.5DPR 4.6CCR 2.8HCR 3.21SCS

AJCA: (12/15) 778DAUS GPTAT 98%R 1.2 GJUI 20.2 GJPI 97%R -20

**Arethusa Veronicas Vixen<sup>ET</sup>**

114891976 EXCELLENT-92 (9-05)

2-01 305 14070 5.1% 723 4.0% 564

3-04 305 17120 5.7% 983 3.9% 660

4-04 257 14460 4.7% 684 3.6% 519

5-05 305 19570 5.7% 1106 3.8% 746

6-10 305 24160 5.2% 1499 3.9% 935

8-00 305 19330 7.8% 1504 3.6% 695

**GRANDAM'S SHOW WINNINGS ...**

- 3rd Senior 2-Year-Old, 2008 NY Spring Show
- Junior Champion, 2007 NY Spring Show

**MATERNAL SISTER TO CONSIGNMENT ...  
M-Signature Tequila Vogue**

- 3rd Summer Yearling, 2015 OH Spring Show
- 5th Summer Yearling, 2015 NY Spring Show



**3RD DAM ...**

**Huronia Centurion Veronica 20J, EX-97**

- Dam of 37 Excellent & 14 Very Good daughters to date
- Supreme Champion, 2006 WDE

**4TH DAM ...**

**Genesis Renaissance Vivianne, VG-87 1\***

**5TH DAM ... Genesis Juno Virginia, SUP EX-92 6E 4\***

**6TH DAM ... Swissbell F Veronica 39M, SUP EX 4\***

**7TH DAM ... Swissbell Ella Virginia, EX-91**

**9TH DAM ... Swisbell Virginia, SUP EX-90**

**9TH DAM ... Belmont Jester Virginia, SUP EX**

**FULL SISTER TO DAM ...**

**Arethusa Surefire Virginia<sup>ET</sup> VG-88**

- 3-05 293 23340 4.5% 1053 3.5% 807

**MATERNAL SISTERS TO DAM ...**

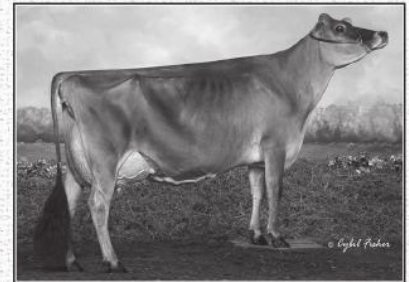

**Arethusa Vixens Presto, EX-93**

- 5-10 305 20590 5.5% 1129 3.6% 745
- HHM ABA All-American 5-Year-Old 2014

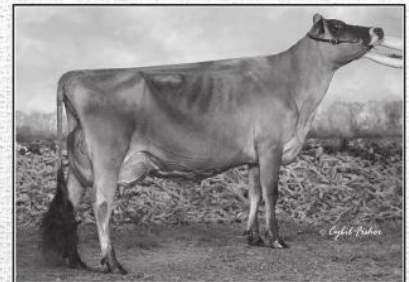

**Arethusa First Prize Vienna<sup>ET</sup> EX-93**

- 3-01 305 23320 5.5% 1278 3.8% 892
- ABA All-American Junior 3-Year-Old 2012

**Arethusa Comerica Virginia<sup>ET</sup> EX-93**

- 5-10 305 16660 4.6% 772 3.5% 586

**Arethusa First Prize Venecia<sup>ET</sup> EX-91**

- 3-01 305 16270 4.5% 729 3.7% 595
- 2nd Junior 3-Year-Old, 2012 Eastern States Expo



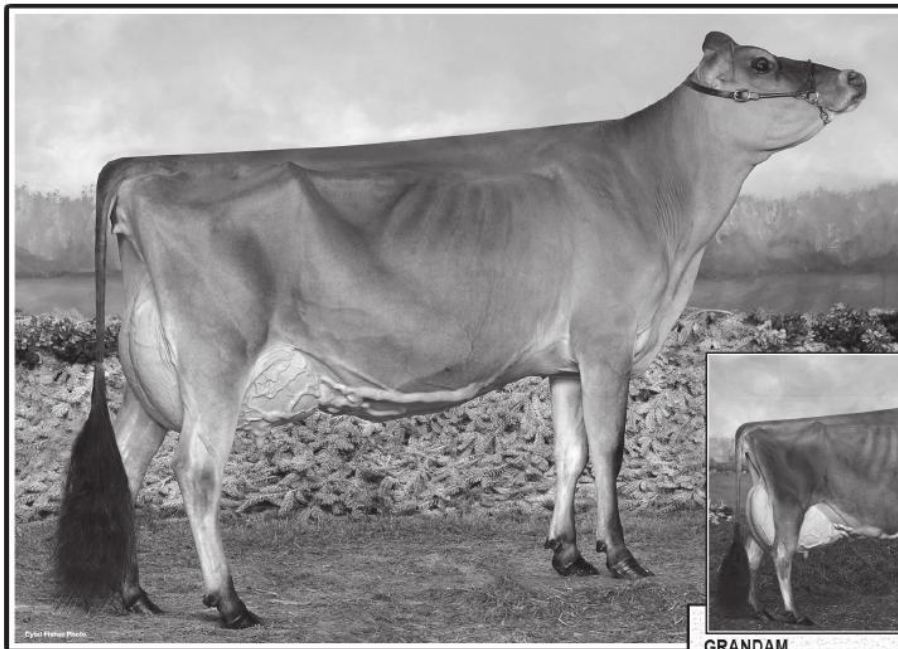

# 17 TK-ENT IN VEGAS <sup>ET</sup>

**TK-ENT IN VEGAS <sup>ET</sup>**

840003131021954  
 Born: September 4, 2015 Tag: 21954  
 • CLASS CATEGORY: SENIOR CALF

*Pictured above ...*

**DAM ...**  
**ARETHUSA VAUDEVILLE EXCITEMENT <sup>ET</sup> EX-91**

*Consigned by ...*

**GRETA KOEBEL and WILL IAGER**  
 THREE OAKS, MI | 269-930-2470

\$

**Hometown Incentive <sup>ET</sup>** 118407078

CDCB GPTA: (12/15)  
 72%R -1458M 0.20% -32F 0.08% -38P  
 -293CMS -299NMS -314FMS -283GMS  
 -1.7PL -0.6DPR -1.2CCR -0.3HCR 3.10SCS  
 AJCA: (12/15) 0DAUS GPTAT 71%R 0.9 GJUI 20.2 GJPI 66%R -125

**Arethusa Vaudeville Excitement <sup>ET</sup>**

118031778 EXCELLENT-91 (3-08)  
 2-04 305 14310 6.2% 881 4.2% 585  
 • High Seller, 2015 Arethusa Avonlea Summer Splash  
 • HM ABA All-American Senior 3-Year-Old 2015  
 • 2nd SR 3 & Res Int Champion, 2015 Westerner Champ  
 • 4th Senior 3-Year-Old, 2015 WDE  
 • 1st Senior 2-Year-Old, 2014 IN State Show

**Tower Vue Prime Tequila** 114816452

CDCB GPTA: (12/15) 1834Daus 712Hrds 25%RIP  
 99%R -1740M 0.29% -31F 0.12% -41P  
 -396CMS -408NMS -435FMS -448GMS  
 -3.1PL -3.3DPR -4.7CCR -0.6HCR 3.29SCS  
 AJCA: (12/15) 1302DAUS GPTAT 98%R 1.8 GJUI 27.1 GJPI 97%R -166

**Huronia Connectn Crystaln**

10214896 SUP EX-95 3E  
 • Grand Champion, 2006 RAWF

**Bridon Excitation** 8572453 EX-90

CDCB GPTA: (12/15) 1915Daus 679Hrds 6%RIP  
 99%R -1252M 0.14% -34F 0.04% -38P  
 -220CMS -216NMS -207FMS -221GMS  
 0.5PL -1.2DPR 0.7CCR 1.4HCR 3.13SCS  
 AJCA: (12/15) 1332DAUS GPTAT 98%R 0.8 GJUI 27.9 GJPI 97%R -104

**Huronia Centurion Veronica 20J**

10206465 EXCELLENT-97 (8-09)  
 2-00 305 17625 5.5% 977 4.1% 715  
 2-11 305 22605 5.1% 1172 4.1% 928  
 4-09 305 21352 5.6% 1205 3.9% 835  
 6-08 305 20819 5.5% 1147 3.8% 794  
 • Dam of 37 Excellent & 14 Very Good daughters to date

**GRANDAM**

- 3<sup>RD</sup> DAM ...
- Genesis Renaissance Vivianne, VG-87 1\***
- 4<sup>TH</sup> DAM ... **Genesis Juno Virginia, SUP EX-92 6E 4\***
- 5<sup>TH</sup> DAM ... **Swissbell F Veronica 39M, SUP EX 4\***
- 6<sup>TH</sup> DAM ... **Swissbell Ella Virginia, EX-91**
- 7<sup>TH</sup> DAM ... **Swissbell Virginia, SUP EX-90**
- 8<sup>TH</sup> DAM ... **Belmont Jester Virginia, SUP EX**

**MATERNAL SISTERS TO DAM ...**

- Arethusa Response Vivid <sup>ET</sup> EX-95**
- Supreme Champion, 2014 RAWF
- Grand Champion, 2012 WDE & RAWF
- Arethusa Veronica's Comet <sup>ET</sup> EX-95**
- Grand Champion, 2010 RAWF
- Elliotts Golden Vista <sup>ET</sup> EX-95**
- 8-03 305 20230 5.7% 1150 3.7% 748
- Arethusa Veronica's Dasher <sup>ET</sup> EX-95**
- 7-04 305 27720 5.9% 1643 3.6% 1007
- Arethusa Primetime Deja Vu <sup>ET</sup> EX-95**
- 5-00 305 20000 5.0% 996 3.8% 763
- Reserve Senior Champion, 2012 KS State Fair
- Grand Champion, 2011 KS State Fair

**GRANDAM'S SHOW WINNINGS ...**

- ABA All-American Aged Cow 2008
- Supreme Champion, 2006 WDE
- Supreme Champion, 2006 All-American Dairy Show
- Grand Champion, 2005 WDE
- Supreme Champion, 2005 All-American Dairy Show
- Grand Champion, 2004 WDE
- National Grand Champion, 2004 All American
- All-Canadian Senior 2-Year-Old 2002



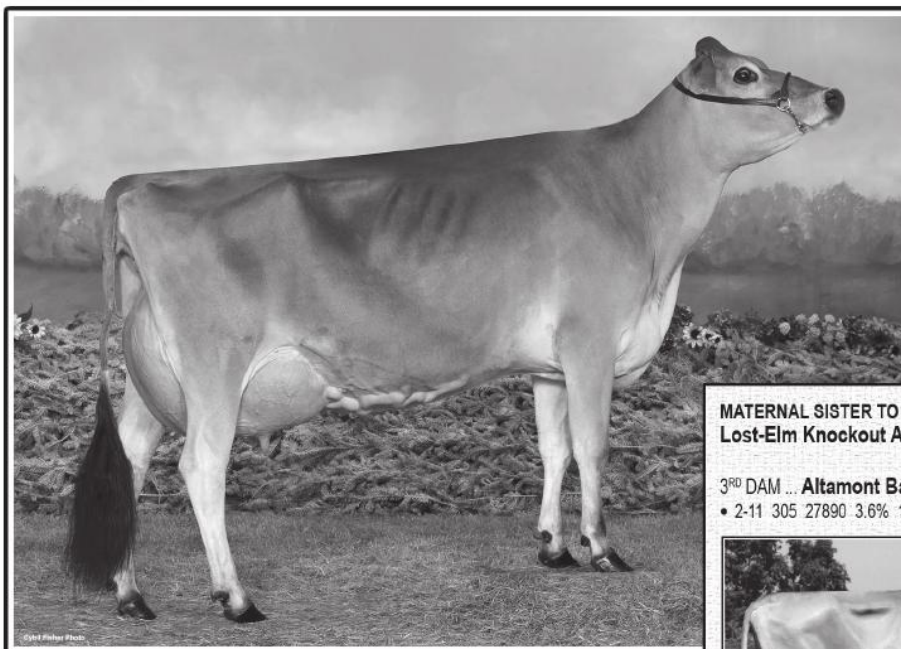

**18**

**LOST-ELM TEQUILA AUTUMN**

**LOST-ELM TEQUILA AUTUMN**

840003127408219  
 Born: September 2, 2015 Tag: 138  
 • CLASS CATEGORY: SENIOR CALF

*Pictured above ...*

**DAM ...**  
**BOHICA GILLER ARMANI, EX-92**

*Consigned by ...*

**JASON LUTTROPP**  
**BERLIN, WI | 920-229-2175**

**\$** \_\_\_\_\_

**Tower Vue Prime Tequila** 114816452  
 CDCB GPTA: (12/15) 1834Daus 712Hrds 25%RIP  
 99%R -1740M 0.29% -31F 0.12% -41P  
 -396CMS -408NMS -435FMS -446GMS  
 -3.1PL -3.3DPR -4.7CCR -0.6HCR 3.29SCS  
 AJCA: (12/15) 1302DAUS GPTAT 98%R 1.8 GJUI 27.1 GJPI 97%R -166

**Bohica Giller Armani**

117058310 **EXCELLENT-92** (5-09)  
 2-02 305 16730 4.4% 744 3.9% 656  
 3-04 305 17320 4.4% 758 3.9% 675  
 4-05 305 15200 4.3% 654 3.8% 579

- 2nd Spring Yearling, 2011 WDE Junior Show
- Reserve Junior All-American Spring Calf 2010
- Junior All-Wisconsin Spring Calf 2010
- 6th Spring Calf, 2010 All American Jersey Show

**Gil-Bar Sparkler Primetime** 663520  
 CDCB PTA: (12/15) 141Daus 42Hrds 2%RIP  
 95%R -2060M 0.26% -52F 0.11% -55P  
 -409CMS -421NMS -447FMS -402GMS  
 -1.1PL -0.5DPR -1.4CCR -0.4HCR 3.02SCS  
 AJCA: (12/15) 60DAUS PTAT 90%R 0.7 JUI 12.5 JPI 90%R -184

**Pleasant Nook Sambo Teal**

10202602 EX-94 6E  
 8-00 305 25053 6.0% 1504 3.5% 871

**Shamrock Giller** 10211160 EX-91

CDCB GPTA: (12/15) 595Daus 306Hrds 6%RIP  
 97%R -2909M 0.28% -91F 0.13% -82P  
 -756CMS -751NMS -740FMS -655GMS  
 -4.3PL -0.6DPR -0.7CCR -0.4HCR 3.47SCS  
 AJCA: (12/15) 458DAUS GPTAT 96%R 0.7 GJUI 28.1 GJPI 94%R -307

**Heirloom Iatola Amber** 67016117 EX-90 (3-04)

2-01 284 3x 18400 4.2% 765 3.3% 616  
 3-01 305 3x 26770 4.0% 1068 3.3% 895

**MATERNAL SISTER TO CONSIGNMENT ...**  
**Lost-Elm Knockout Alleluia, VG-87 (2-05)**

**3<sup>RD</sup> DAM ... Altamont Barkly Abbey ET EX-90**

• 2-11 305 27890 3.6% 1006 3.5% 974

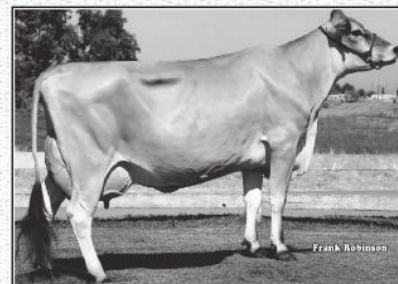

**4<sup>TH</sup> DAM ...**  
**Molly Brook Pitino Fiesty ET EX-93**

• 4-10 305 23770 4.3% 1030 3.6% 859

**5<sup>TH</sup> DAM ... Molly Brook Berretta Finally ET EX-90**

• 6-04 297 24860 4.0% 994 3.4% 856

**6<sup>TH</sup> DAM ... Molly Brook Lester Fantastic, EX-92**

• 6-01 305 22280 5.1% 1141 3.8% 855

**7<sup>TH</sup> DAM ... Molly Brook Sooner Fame ET EX-91**

• 3-00 305 21490 5.5% 1180 3.9% 844

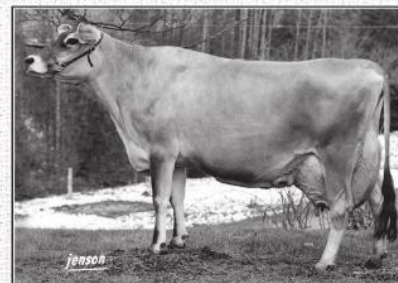

**8<sup>TH</sup> DAM ...**  
**Molly Brook Fascinator Flower, EX-90**

**9<sup>TH</sup> DAM ... Molly Brook Quicksilver Flyer, VG-80**

**10<sup>TH</sup> DAM ...**  
**Molly Brook Trademark Fashion, VG-86**

**11<sup>TH</sup> DAM ... Edgemont Fashion Dawn, VG-80**

**MATERNAL SISTER TO DAM ...**

**Heirloom Action Amaretto, VG-86**

• 2-02 305 3x 19000 4.9% 937 3.7% 698



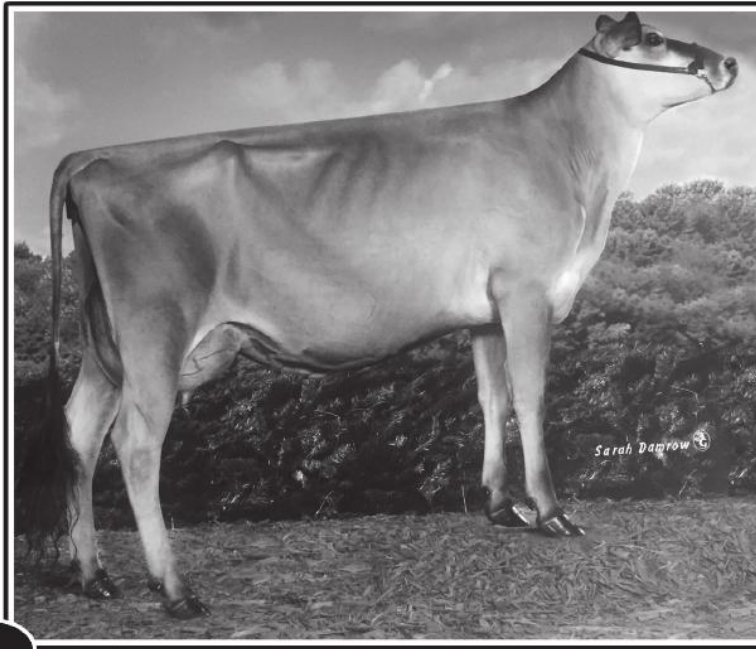

# 19 SILVERVIEW-LANE KOOP VICTOR

**SILVERVIEW-LANE KOOP VICTOR**

67188011 Born: September 1, 2015 Tag: 11

• CLASS CATEGORY: SENIOR CALF

*Pictured above ...*

**DAM ... ARETHUSA FIRST PRIZE VENICE ET VG-87**

*Consigned by ...*

**BRIAN & BRETT WOLKER  
GREENVILLE, IL | 618-367-0263**

\$

**Tower Vue Koop ET** 117646632

CDCB GPTA: (12/15)  
71%R -1494M 0.21% -33F 0.11% -32P  
-336CMS -352NMS -389FMS -372GMS  
-3.0PL -2.5DPR -3.5CCR 0.1HCR 3.22SCS  
AJCA: (12/15) 0DAUS GPTAT 71%R 1.1 GJUI 19.8 GJPI 68%R -138

**Arethusa First Prize Venice ET**

116777948 **VERY GOOD-87** (6-05)  
1-11 305 13179 5.3% 702 3.9% 508  
3-01 305 15124 4.6% 694 3.8% 575  
4-06 305 22439 5.7% 1268 3.9% 865  
6-04 112 9138 5.5% 503 3.6% 330 rip

- 2nd Junior 3-Year-Old, 2012 IL State Fair
- 2nd Junior 2-Year-Old, 2011 IL State Fair
- 1st Junior 2-Year-Old, 2011 KY National Show & Sale
- 4th Junior 2-Year-Old, 2011 All American JR Show

**Tower Vue Prime Tequila** 114816452

CDCB GPTA: (12/15) 1834Daus 712Hrds 25%RIP  
99%R -1740M 0.29% -31F 0.12% -41P  
-396CMS -408NMS -435FMS -446GMS  
-3.1PL -3.3DPR -4.7CCR -0.6HCR 3.29SCS  
AJCA: (12/15) 1302DAUS GPTAT 98%R 1.8 GJUI 27.1 GJPI 97%R -166

**Avonlea Connected to Kanada ET**

115582202 EX-95  
5-00 305 21920 5.8% 1262 4.0% 878

**Bovi-Lact First Prize ET** 139417

CDCB PTA: (12/15) 497Daus 234Hrds 5%RIP  
97%R -1618M 0.16% -48F 0.09% -42P  
-245CMS -258NMS -286FMS -203GMS  
0.5PL 1.4DPR 1.6CCR 2.6HCR 2.98SCS  
AJCA: (12/15) 436DAUS PTAT 94%R 0.7 JUI 6.2 JPI 94%R -120

**Arethusa Veronicas Vixen ET**

114891976 **EXCELLENT-92** (6-05)  
2-01 305 14070 5.1% 723 4.0% 564  
3-04 305 17120 5.7% 983 3.9% 660  
4-04 257 14460 4.7% 684 3.6% 519  
5-05 305 19570 5.7% 1106 3.8% 746  
6-10 305 24160 5.2% 1499 3.9% 935  
8-00 305 19330 7.8% 1504 3.6% 695



**GRANDAM**

3<sup>RD</sup> DAM ...

**Huronia Centurion Veronica 20J, EX-97**

- Dam of 37 Excellent & 14 Very Good daughters to date
- Supreme Champion, 2006 WDE

4<sup>TH</sup> DAM ...

**Genesis Renaissance Vivianne, VG-87 1\***

5<sup>TH</sup> DAM ... **Genesis Juno Virginia, SUP EX-92 6E 4\***

6<sup>TH</sup> DAM ... **Swissbell F Veronica 39M, SUP EX 4\***

7<sup>TH</sup> DAM ... **Swissbell Ella Virginia, EX-91**

9<sup>TH</sup> DAM ... **Swisbell Virginia, SUP EX-90**

9<sup>TH</sup> DAM ... **Belmont Jester Virginia, SUP EX**

FULL SISTERS TO DAM ...



**Arethusa First Prize Vienna ET EX-93**

- 3-01 305 23320 5.5% 1278 3.8% 892
- ABA All-American Junior 3-Year-Old 2012

**Arethusa First Prize Venecia ET EX-91**

- 3-01 305 16270 4.5% 729 3.7% 595
- 2nd Junior 3-Year-Old, 2012 Eastern States Expo

MATERNAL SISTERS TO DAM ...

**Arethusa Vixens Presto, EX-93**

- 5-10 305 20590 5.5% 1129 3.6% 745
- HHM ABA All-American 5-Year-Old 2014

**Arethusa Comerica Virginia ET EX-93**

- 5-10 305 16660 4.6% 772 3.5% 586

GRANDAM'S SHOW WINNINGS ...

- 3rd Senior 2-Year-Old, 2008 NY Spring Show
- Junior Champion, 2007 NY Spring Show



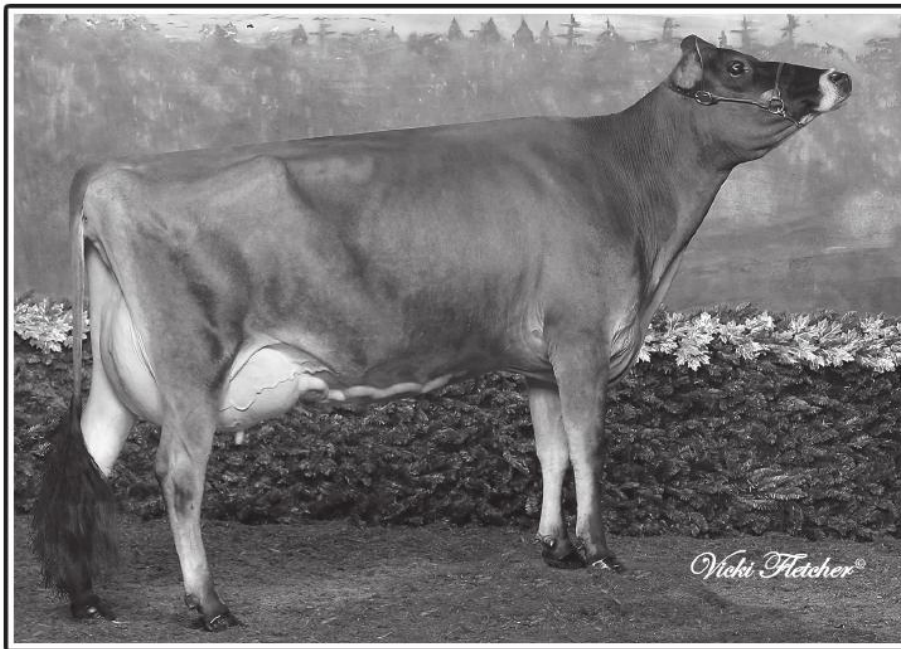

**20**

**RATLIFF TBONE MONIQUE**

**RATLIFF TBONE MONIQUE**

840003132072866  
 Born: September 1, 2015 Tat: 1226  
 • CLASS CATEGORY: SENIOR CALF

*Pictured above ...*  
**FAMILY MEMBER ...**  
 ENNISKILLEN WHISTLER MAMIE 52R, EX-93 5E

*Consigned by ...*  
**MIKE KENNEDY**  
 GARNETT, KS | 785-448-8284

\$ \_\_\_\_\_

**Richies Jace Tbone A364** 113672851  
 CDCB GPTA: (12/15) 16149Daus 1448Hrds 9%RIP  
 99%R -279M 0.23% 32F 0.11% 12P  
 138CM\$ 105NM\$ 25FM\$ 68GM\$  
 -0.9PL -1.8DPR -1.3CCR 1.9HCR 3.09SCS  
 AJCA: (12/15) 9481DAUS GPTAT 99%R 1.1 GJUI 7.4 GJPI 99%R 43

**Enniskillen Sultan TP Mamie**  
 11610664 EXCELLENT-91 (2-02)  
 1-11 250 13079 5.7% 739 3.8% 503  
 2-11 138 7688 5.3% 408 3.6% 275 rip

**Windy Willow Montana Jace** 110106571  
 CDCB GPTA: (12/15) 12973Daus 1920Hrds 4%ILE  
 99%R 70M 0.08% 19F 0.02% 7P  
 119CM\$ 105NM\$ 72FM\$ 48GM\$  
 0.8PL -1.2DPR -2.8CCR -1.9HCR 2.83SCS  
 AJCA: (12/15) 7770DAUS GPTAT 99%R 0.5 GJUI -3.0 GJPI 99%R 30

**Richie Lemvig Star M 1096**  
 112417424 VG-86  
 2-09 305 3x 30450 5.8% 1764 4.1% 1240

**SHF Centurion Sultan** 110404026  
 CDCB GPTA: (12/15) 13048Daus 2518Hrds 5%RIP  
 99%R -355M 0.13% 8F 0.04% -5P  
 20CM\$ 12NM\$ -4FM\$ -40GM\$  
 0.7L -2.0DPR -1.1CCR -0.6HCR 3.06SCS  
 AJCA: (12/15) 8098DAUS GPTAT 99%R 1.0 GJUI 14.9 GJPI 99%R -5

**Enniskillen TP Mamie** <sup>ET</sup> 7727867 EX-92 (4-04)  
 Rump:91 MS:87 F&L:91 DS:86  
 2-01 305 11138 5.1% 564 3.8% 425  
 3-04 305 13730 4.8% 664 3.8% 545  
 4-08 305 14850 5.0% 743 3.8% 564  
 5-10 305 14808 5.0% 741 4.1% 602  
 7-01 305 14319 4.6% 659 3.9% 564  
 8-02 305 14903 5.1% 758 3.9% 582

3<sup>RD</sup> DAM ...  
**Enniskillen Duncan J Mamie** <sup>ET</sup> VG-87  
 4<sup>TH</sup> DAM ...  
**Enniskillen Surville Mamie, SUP EX 2E 4\***  
 • 2nd Mature Cow, 1989 RAWF  
 5<sup>TH</sup> DAM ... **Starbelle BDM Mamie, EX-91**  
 6<sup>TH</sup> DAM ... **Starbelle Modest Merit, EX-92**

**MATERNAL SISTER DAM ...**  
**Enniskillen BV of TP Mamie, VG-87**

**FAMILY MEMBER ...**  
**Enniskillen Whistler Mamie 52R, EX-93 5E**  
 • HM All-Canadian Junior 3-Year-Old 2008





# 21 RATLIFF IRRESISTABLE RYLIE

**RATLIFF IRRESISTABLE RYLIE**

84003132072897  
 Born: September 1, 2015 Tag: 1257  
 • CLASS CATEGORY: SENIOR CALF

*Pictured above ...*  
**GRANDAM ...**  
**RATLIFF GOLD REGINA, EX-91**

*Consigned by ...*  
**RON & CHRISTY RATLIFF**  
**GARNETT, KS | 785-448-8201**

\$ \_\_\_\_\_

- 3<sup>RD</sup> DAM ... **Rozeview Dorie D Rachel, EX-95**
- 4-07 305 19470 4.2% 818 3.6% 704
- 1st Milking Yearling, 2001 All American Jersey Show
- Reserve Intermediate Champion, 2002 All American
- Reserve Intermediate Champion, 2002 RAWF
- 4<sup>TH</sup> DAM ... **Rozeview Master Robin, VG-85**
- 5<sup>TH</sup> DAM ... **Rozeview Jude Revin, EX-90 2E 2\***
- 6<sup>TH</sup> DAM ... **Burowood JIS Roza, GP-83**
- 7<sup>TH</sup> DAM ... **Carobert Spot Marise, VG-85**
- 8<sup>TH</sup> DAM ... **Castor View Doris Dolly, VG-86**

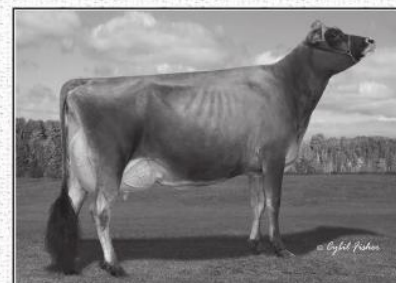

- MATERNAL SISTER TO DAM ...**  
**Ratliff Minister Ruthie<sup>ET</sup> EX-91 2E**
- 3-11 305 19015 6.5% 1230 4.4% 831
  - Nominated All-Canadian Senior 2-Year-Old 2012

- MATERNAL SISTERS TO DAM ...**  
**Bridon Ethan Almond, EX-91**
- 5-05 305 20260 5.3% 1071 3.5% 716
  - Dam of Ratliff Price Alicia, EX-95
  - 3-Time US National Grand Champion

- Replica R&C Regina of Ratliff, EX-90**  
**Ratliff Res Raizel<sup>ET</sup> EX-93**
- Nominated ABA All-American Fall Calf 2007
- Ratliff Comerica Reagan<sup>ET</sup> EX-90**

- SAME FAMILY AS ...**  
**Rozeview Guapo Ramble, VG-89**
- All-Canadian Junior 2-Year-Old 2011
  - ABA All-American Junior 2-Year-Old 2011

**Hometown Irresistable<sup>ET</sup> 11611206**  
 CDCB GPTA: (12/15)  
 73%R -136M 0.02% -1F 19%ILE 71%R 0.01% -4P  
 100CMS 100NMS 101FMS 57GMS  
 3.0PL -0.6DPR -1.1CCR -0.9HCR 3.02SCS  
 AJCA: (12/15) 0DAUS GPTAT 73%R 1.2 GJUI 21.8 GJPI 70%R 21

**Ratliff Muskateer Roxie**  
 840003012574647  
 1-11 138 5057 6.2% 313 4.2% 212 rjp

**All Lynns Valentino Irwin<sup>ET</sup> 117423084**  
 CDCB GPTA: (12/15) 795Daus 112Hrds 93%RIP  
 98%R 507M 0.00% 24F 0.00% 19P  
 341CMS 331NMS 307FMS 218GMS  
 5.0PL -2.4DPR -2.2CCR -0.2HCR 2.88SCS  
 AJCA: (12/15) 240DAUS GPTAT 95%R 1.9 GJUI 25.7 GJPI 93%R 114

**Huronia Connectn Crystaln**  
 10214696 SUP EX-95 3E  
 • Grand Champion, 2006 RAWF

**Elliotts Dorie Dean 110112127**  
 CDCB GPTA: (12/15) 236Daus 151Hrds 3%RIP  
 95%R -1329M 0.10% -44F 0.13% -24P  
 -138CMS -172NMS -250FMS -89GMS  
 0.6PL 3.5DPR 1.3CCR -0.1HCR 2.79SCS  
 AJCA: (12/15) 180DAUS GPTAT 90%R -0.4 GJUI 0.4 GJPI 91%R -59

**Ratliff Gold Regina 117787827 EX-93 (3-02)**  
 2-00 305 15870 4.3% 687 3.4% 540  
 3-00 295 15270 4.2% 643 3.5% 541  
 • 5th Senior 2-Year-Old, 2014 All American Jersey Show



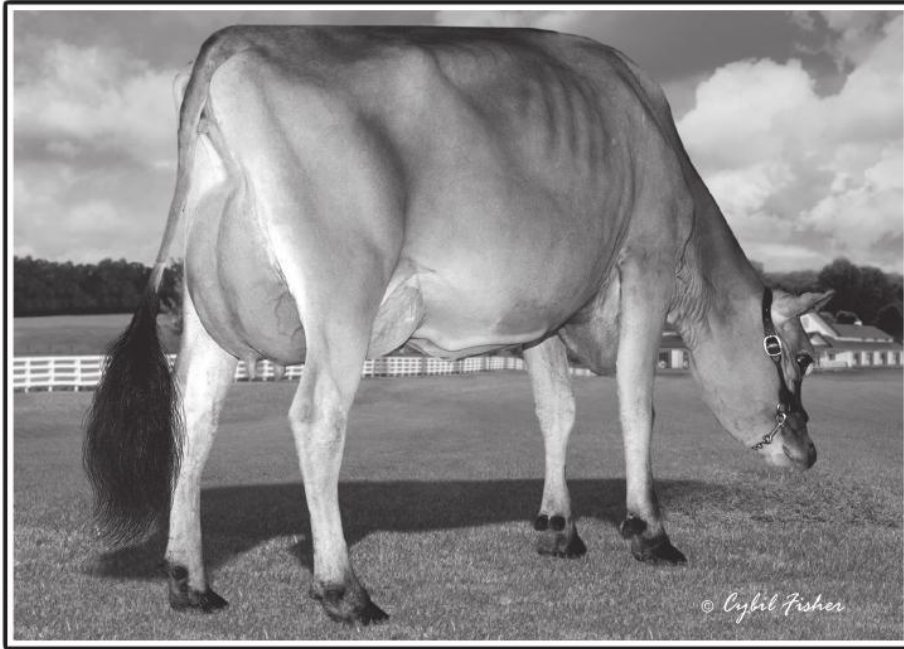

**22**

**GRAYBILL IRWIN BAILEY**

**GRAYBILL IRWIN BAILEY**

119589685 Born: September 1, 2015 Tat: GF319

• CLASS CATEGORY: SENIOR CALF

*Pictured above ...*

**PATERNAL SISTER TO CONSIGNMENT ...  
DP IRWINS CINDERELLA 1654<sup>ET</sup> VG-86**

*Consigned by ...*

**DONALD GRAYBILL  
FREEPORT, IL | 815-275-7301**

\$

**All Lynns Valentino Irwin<sup>ET</sup> 117423084**

CDCB GPTA: (12/15) 795Daus 112Hrds 93%RIP  
98%R 607M 0.00% 24F 0.00% 19P  
341CMS 331NMS 307FMS 216GMS  
5.0PL -2.4DPR -2.2CCR -0.2HCR 2.88SCS  
AJCA: (12/15) 240DAUS GPTAT 95%R 1.9 GJUI 25.7 GJPI 93%R 114

**Beechwood H Comerica Bounce**

117515725 **EXCELLENT-90** (3-10)  
2-10 283 13050 5.8% 757 4.1% 538  
3-09 302 13180 5.9% 772 4.1% 534

**All Lynns Louie Valentino<sup>ET</sup> 116279413**

CDCB GPTA: (12/15) 6736Daus 725Hrds 20%ILE  
99%R 830M -0.06% 27F -0.01% 28P  
357CMS 351NMS 334FMS 242GMS  
4.9PL -2.0DPR -2.5CCR 0.6HCR 2.96SCS  
AJCA: (12/15) 3376DAUS GPTAT 99%R 2.1 GJUI 19.6 GJPI 99%R 132

**Jars of Clay latola 16710 2751**

67142751  
2-03 305 20230 4.6% 924 3.6% 727

3<sup>RD</sup> DAM ...

**Ken-Kay Stealth Brittany Bebe, VG-83**

• 4-01 305 15660 4.7% 734 3.6% 560

4<sup>TH</sup> DAM ... **Ken-Kay DC Brittany, VG-82**

• 7-10 305 21180 4.3% 912 3.0% 639

5<sup>TH</sup> DAM ...

**Ken-Kay Sooner Billi Jo Bobbi Jo, VG-84**

**Bridon Remake Comerica<sup>ET</sup> 8422994**

CDCB GPTA: (12/15) 4241Daus 1438Hrds 7%RIP  
99%R -1565M 0.27% -26F 0.06% -46P  
-321CMS -322NMS -324FMS -342GMS  
-1.8PL -2.1DPR -2.4CCR -0.8HCR 3.01SCS  
AJCA: (12/15) 2796DAUS GPTAT 99%R 1.0 GJUI 23.5 GJPI 98%R -143

**Beechwood H Apparition Bouncy**

67262107 **VERY GOOD-85** (3-05)  
2-00 305 14110 4.5% 631 3.7% 518  
3-03 305 14580 4.4% 646 3.8% 559

• 3rd Senior 3-Year-Old, 2012 WI Spring Show



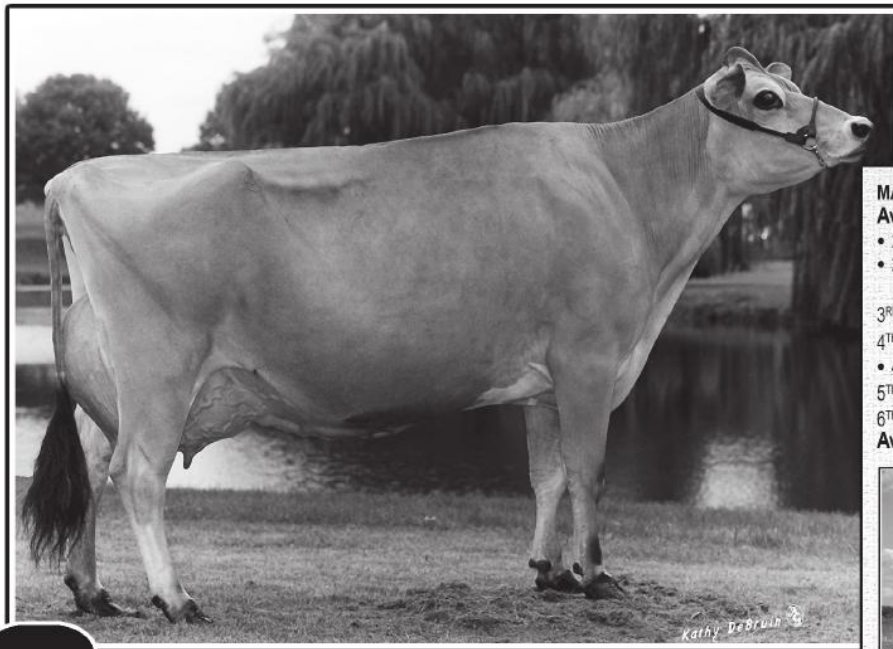

**23**

**AVONLEA COMERICA KIWI**

**AVONLEA COMERICA KIWI**

12301030 Born: September 1, 2015 Tag: 641

• CLASS CATEGORY: SENIOR CALF

*Pictured above ...*

**GRANDAM ...  
AVONLEA D JUDE KARMEI, EX-94**

*Consigned by ...*

**AVONLEA GENETICS and ARCADIA FARMS  
BRIGHTON, ON | 613-475-2627**

**\$**

**Bridon Remake Comerica ET** 8422994

CDCB GPTA: (12/15) 4241Daus 1438Hrds 7%RIP  
99%R -1565M 0.27% -26F 0.06% -46P  
-321CMS -322NMS -324FMS -342GMS  
-1.8PL -2.1DPR -2.4CCR -0.8HCR 3.01SCS  
AJCA: (12/15) 2796DAUS GPTAT 99%R 1.0 GJUI 23.5 GJPI 98%R -143

**Ratliff Action Kurious ET**

116894706 **EXCELLENT-91** (6-01)  
Rump:88 MS:91 F&L:90 DS:90  
1-11 305 11816 4.8% 569 3.9% 465  
2-10 280 12236 4.9% 597 3.9% 476  
3-10 305 12564 5.0% 624 3.9% 487  
4-10 281 11199 4.8% 542 3.9% 437  
5-10 105 14544 5.8% 840 3.9% 567 proj

**Rock Ella Remake** 138233

CDCB GPTA: (12/15) 3727Daus 1275Hrds 5%RIP  
99%R -1100M 0.17% -20F 0.04% -33P  
-62CMS -68NMS -80FMS -27GMS  
2.3PL 2.3DPR 1.7CCR -0.3HCR 2.82SCS  
AJCA: (12/15) 2187DAUS GPTAT 99%R -0.1 GJUI 14.0 GJPI 98%R -49

**Jaspar Renaissance's Evening**

599920 EX-91 3E 20"  
6-11 305 23027 6.0% 1378 3.8% 877  
• All-Canadian 1997 - 1998 - 1999

**Forest Glen Avery Action ET** 111023978

CDCB GPTA: (12/15) 23474Daus 2699Hrds 4%RIP  
99%R -413M 0.00% -20F 0.01% -13P  
19CMS 19NMS 20FMS 40GMS  
2.7PL 1.4DPR 1.1CCR 3.0HCR 2.99SCS  
AJCA: (12/15) 11937DAUS GPTAT 99%R 1.2 GJUI 15.8 GJPI 99%R -2

**Avonlea D Jude Karmel** 10019476 EX-94

1-11 305 12770 4.0% 510 3.7% 568  
3-01 305 13630 4.6% 621 3.7% 509  
4-06 305 19730 4.3% 847 3.5% 686  
6-08 305 15330 5.0% 762 3.6% 551

• Dam of 27 Excellent & 21 Very Good daughters to date

**MATERNAL SISTER TO CONSIGNMENT ...**

**Avonlea Kuriosity at Arcadia, VG-87**

• 2-09 172 12425 6.0% 745 4.2% 516 proj  
• 2nd Milking Yearling, 2014 Quinte Championship Show

**3<sup>RD</sup> DAM ... Avonlea Juno Kersey ET GP-80**

**4<sup>TH</sup> DAM ... Avonlea Valiant Kitty, EX 3 6\***

• 4-Time All-Canadian in milking form

**5<sup>TH</sup> DAM ... Avonlea Advance Fairy, EX-91 1\***

**6<sup>TH</sup> DAM ...**

**Avonlea Records Golden Fairy, SUP EX-90 2\***

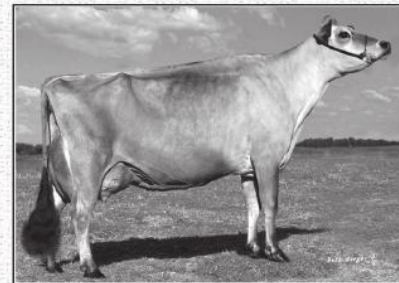

**MATERNAL SISTER TO DAM ...**

**Renn Kandie of Ratliff, EX-95**

• 7-04 305 30040 4.3% 1285 3.6% 1073  
• Nominated ABA All-American 2006 & 2008

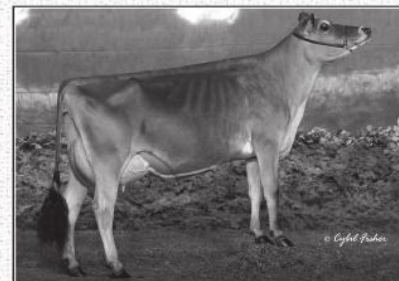

**MATERNAL SISTER TO DAM ...**

**Ratliff Sambo Karla ET EX-93**

• Nominated ABA All-American Junior 2-Year-Old 2008

**MATERNAL SISTERS TO DAM ...**

**Ratliff F Prize Kansas ET EX-95**

• Best Bred & Owned, 2005 All American Jersey Show

**Ratliff Ren Kendra ET EX-95**

• 3rd National Jersey Jug Futurity, 2010 All American

**Ratliff F Prize Kay ET EX-93**

• Nominated ABA All-American 2006 - 2007 - 2008

**GRANDAM'S SHOW WINNINGS ...**

- 1st 4-Year-Old, 2002 All American Junior Show
- 3rd SR 2-Year-Old, 2001 All American Jersey Show
- Nominated All-Canadian Fall Yearling 1999





3RD DAM ...  
**Ratliff Jade Maisy, EX-94**  
• 6-00 305 22340 4.8% 1079 3.3% 728



4TH DAM ...  
**Pleasant Nook Rene Myriah, EX-95**

**24**

## WILDWEED PREMIER MEOW

### WILDWEED PREMIER MEOW

840003013645207  
Born: September 1, 2015 Tag: 05  
• CLASS CATEGORY: SENIOR CALF

*Pictured above ...*  
MATERNAL SISTER TO GRANDAM ...  
**RATLIFF SAMBO MURPHY, EX-91**

*Consigned by ...*  
**FRANK BEHLING**  
FOX LAKE, WI | 920-219-0298

\$

5<sup>TH</sup> DAM ... **Pleasant Nook Judes Marcie, EX-94**  
6<sup>TH</sup> DAM ...  
**Pleasant Nook J Imp Martha, SUP EX-94 7E 4\***  
7<sup>TH</sup> DAM ... **Pleasant Nook Royal Marlene, EX 2\***  
8<sup>TH</sup> DAM ... **Pleasant Nook Justin Mable, EX (Brazil)**  
9<sup>TH</sup> DAM ... **Pleasant Nook Jodys Martha, EX**  
10<sup>TH</sup> DAM ... **Pleasant M Marlene, EX-91**  
11<sup>TH</sup> DAM ... **Mont Maple Posing Mabel, SUP EX-90**

FULL SISTER TO DAM ...  
**Lost Elm Action Nini<sup>ET</sup> VG-87 (4-02)**  
• 3-02 276 21440 5.5% 1171 3.6% 769

MATERNAL SISTER TO DAM ...  
**Ratliff Sambo Karla<sup>ET</sup> EX-93**  
• Nominated ABA All-American Junior 2-Year-Old 2008

MATERNAL SISTERS TO GRANDAM ...  
**Ratliff Sambo Murphy, EX-91**  
• 3-08 305 19381 5.1% 996 3.5% 668  
• All-Canadian Senior 2-Year-Old 2010  
**Ratliff Action Marisa<sup>ET</sup> EX-93**  
• 3-11 305 21430 4.1% 882 3.1% 663  
**Ratliff Sambo Marcia, EX-92**  
• 3-06 279 16950 3.9% 658 3.2% 534  
• Nominated ABA All-American Junior 2-Year-Old 2006

MATERNAL SISTERS TO 3RD DAM ...  
**Ratliff Juno Madison, EX-94**  
• 4-00 365 26032 4.3% 1129 3.3% 849  
• 2nd Aged Cow, 2009 All American Jersey Show  
• Reserve ABA All-American 5-Year-Old 2008  
• Reserve ABA All-American 4-Year-Old 2007

**Hawarden Impuls Premier** 67107510  
CDCB GPTA: (12/15) 3021Daus 434Hrds 31%RIP  
99%R -798M 0.32% 23F 0.18% 5P  
254CM\$ 206NM\$ 90FM\$ 211GM\$  
2.8PL 1.5DPR 0.6CCR 0.4HCR 3.07SCS  
AJCA: (12/15) 1579DAUS GPTAT 99%R 0.9 GJUI 10.9 GJPI 97%R 62

**Lost Elm Action Madison<sup>ET</sup>**  
117938223 **VERY GOOD-85 (4-02)**  
1-10 267 10908 4.9% 537 3.5% 388  
2-08 347 13764 4.9% 671 3.7% 513  
3-10 156 8940 4.6% 411 3.5% 312 rip

**ISDK Q Impuls** 301592  
CDCB GPTA: (12/15) 31358Daus 2939Hrds 48%ILE  
99%R -63M 0.20% 37F 0.13% 23P  
309CM\$ 268NM\$ 170FM\$ 28GM\$  
1.4PL 1.5DPR 2.6CCR 0.3HCR 3.10SCS  
AJCA: (12/15) 17074DAUS GPTAT 99%R 0.1 GJUI -2.9 GJPI 99%R 99

**Hawarden Jace Pix**  
114714077 **EX-95**  
4-10 305 21410 4.8% 1026 3.8% 823

**Forest Glen Avery Action<sup>ET</sup>** 111023978  
CDCB GPTA: (12/15) 23474Daus 2699Hrds 4%RIP  
99%R -413M 0.00% -20F 0.01% -13P  
19CM\$ 19NM\$ 20FM\$ 40GM\$  
2.7PL 1.4DPR 1.1CCR 3.0HCR 2.99SCS  
AJCA: (12/15) 11937DAUS GPTAT 99%R 1.2 GJUI 15.8 GJPI 99%R -2

**Ratliff Comerica Mindy<sup>ET</sup>**  
116066152 **EXCELLENT-90 (3-11)**  
1-10 305 16310 4.5% 733 3.6% 589  
3-07 305 19790 4.8% 951 3.6% 718



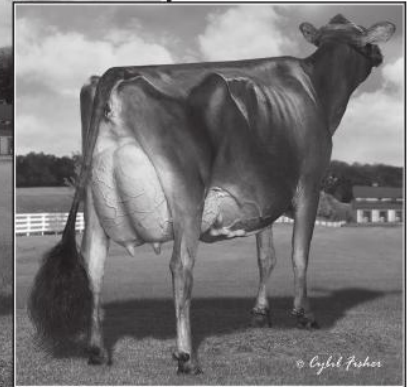
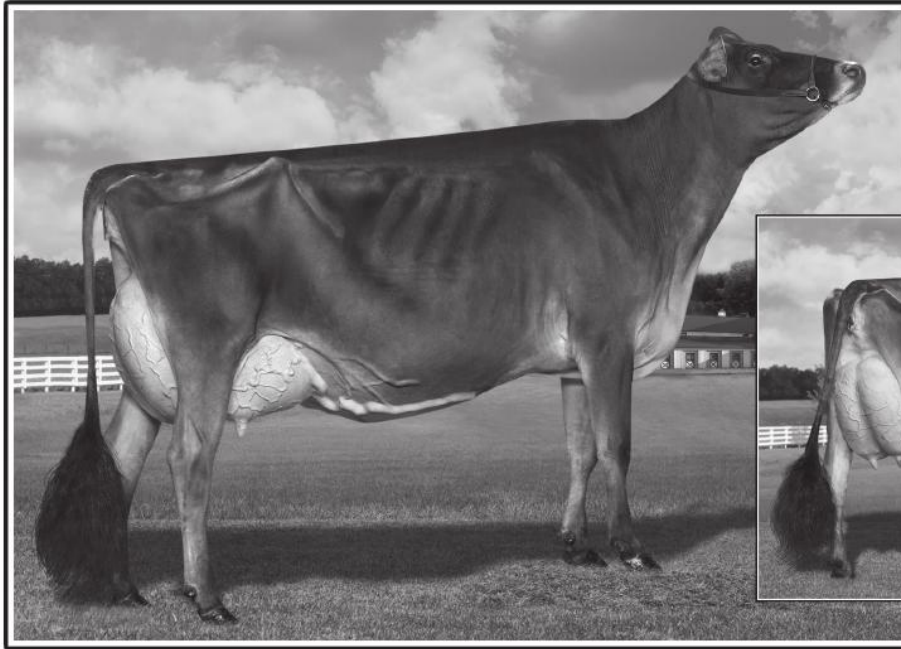

# 25 PREMIER VERA TJ CLASSIC

## PREMIER VERA TJ CLASSIC

119503919 Born: June 25, 2015 Tat: TJ73

• CLASS CATEGORY: SUMMER YEARLING

*Pictured above ...*

**GRANDAM ...**  
TJ CLASSIC MINSTER VENUS, EX-94

*Consigned by ...*

**GREG BOURNE and BRANDON FERRY**  
ANSONIA, OH | 937-621-1335

\$



**3RD DAM ...**  
Stephan Sparkler Vera, EX-95

- 9-02 305 19800 3.8% 755 3.7% 731
- Reserve All-American Aged Cow 2010
- Grand Champion, 2009 WDE

**4TH DAM ...**  
Piedmont Renaissance Vivianne <sup>ET</sup> EX-91

**5TH DAM ...** Cottonwood Juno Virtue, EX-90

**6TH DAM ...** Cottonwood Saint Vanity, EX-90

**5TH DAM ...** Cottonwood Noble Vivo, EX-92

**MATERNAL SISTERS TO DAM ...**  
TJ Classic Verbatim Victoria <sup>ET</sup> VG-88 (4-05)

- 2-06 305 14266 5.3% 750 3.8% 547
- Nominated All-Canadian Senior 2-Year-Old 2014
- 5th Senior 2-Year-Old, 2014 WDE
- HM Int Champion, 2014 Quinte Championship

**Rivendell Remake Vera Imp <sup>ET</sup>**  
• 2nd 2-Year-Old, 2015 IDW

**TJ Classic Remake Vanna <sup>ET</sup> EX-90**

- 1-11 298 12710 5.4% 681 3.8% 485
- ABA All-American Summer Yearling 2013
- Reserve All-Canadian Summer Yearling 2013

**Stephan Ringmaster Verna, EX-90**

- TJ Classic Remake Valerie <sup>ET</sup> VG-87
- 2-00 284 12180 4.7% 574 3.9% 480

**Hawarden Impuls Premier** 67107510

CDCB GPTA: (12/15) 3021Daus 434Hrds 31%RIP

99%R -798M 0.32% 23F 0.18% 5P

254CM\$ 206NM\$ 90FM\$ 211GM\$

2.8PL 1.5DPR 0.6CCR 0.4HCR 3.07SCS

AJCA: (12/15) 1579DAUS GPTAT 99%R 0.9 GJUI 10.9 GJPI 97%R 62

**Vindication Versache TJ Classic**

840003012911594 VERY GOOD-86 (1-11)

1-11 202 8014 4.6% 369 3.5% 288 rip

**ISDK Q Impuls** 301592

CDCB GPTA: (12/15) 31356Daus 2939Hrds 48%ILE

99%R -63M 0.20% 37F 0.13% 23P

309CM\$ 268NM\$ 170FM\$ 28GM\$

1.4PL 1.5DPR 2.6CCR 0.3HCR 3.10SCS

AJCA: (12/15) 17074DAUS GPTAT 98%R 0.1 GJUI -2.9 GJPI 99%R 99

**Hawarden Jace Pix**

114714077 EX-95

4-10 305 21410 4.8% 1026 3.8% 823

**Vindication** 113076851

CDCB GPTA: (12/15) 1665Daus 780Hrds 6%RIP

99%R -1360M 0.08% -51F 0.04% -42P

-86CM\$ -91NM\$ -99FM\$ -2GM\$

3.9PL 4.1DPR 4.0CCR 2.8HCR 2.80SCS

AJCA: (12/15) 1025DAUS GPTAT 98%R 0.0 GJUI 10.7 GJPI 97%R -69

**TJ Classic Minister Venus**

117243875 EXCELLENT-94 (5-08)

3-05 280 13050 5.1% 671 3.9% 506

4-05 269 13980 5.7% 794 3.9% 542

### GRANDAM'S SHOW WINNINGS ...

- Supreme Champion, 2014 WDE & All American
- ABA All-American 4-Year-Old 2014
- ABA All-American Junior 3-Year-Old 2013
- National Jersey Jug Futurity Champion, 2013 AA
- Reserve Grand Champion, 2013 All American
- ABA HM All-American Spring Yearling 2011



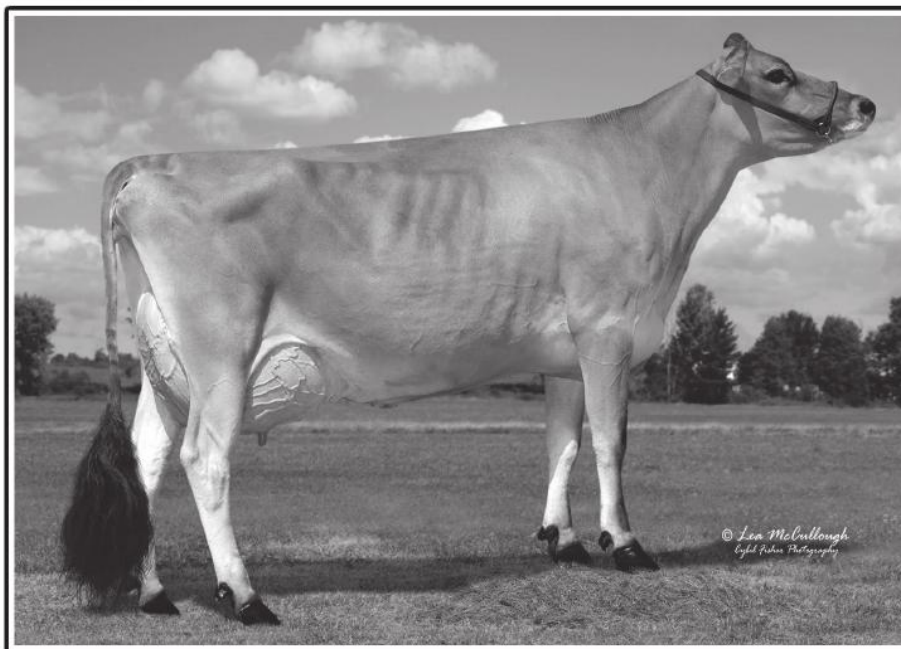

**26**

**HEARTLAND PANETTA ASTRID**

**HEARTLAND PANETTA ASTRID**

67633199 \*JH1F \*JH2F  
 Born: June 28, 2015 Tag: 3199  
 CDCB GPTA: (2/16) 0RECS 68%R 84%ILE  
 -88M 37F 14P 224CM\$ 200NM\$ 142FM\$ 190GM\$  
 1.1PL 0.2DPR 0.5CCR 0.1HCR 3.18SCS  
 AJCA: (2/16) GPTAT 67%R 0.8 GJUI 3.8 GJPI 63%R 65  
 • CLASS CATEGORY: SUMMER YEARLING

*Pictured above ...*  
 DAM ...  
 HEARTLAND ABE AVALANCHE, EX-91

*Consigned by ...*  
 HEARTLAND JERSEYS  
 SENECA, KS | 785-336-1695

\$ \_\_\_\_\_

**Sun Valley Topeka Panetta ET** 118412267  
 CDCB GPTA: (12/15)  
 74%R 327M 0.18% 52F 0.05% 21P  
 302CM\$ 288NM\$ 253M\$ 225GM\$  
 1.7PL -1.6DPR -0.9CCR -0.3HCR 3.19SCS  
 AJCA: (12/15) 6DAUS GPTAT 74%R 1.4 GJUI 15.8 GJPI 71%R 97

**Heartland Santiago Ashley ET**  
 67182940 VERY GOOD-82 (1-10)

**Heartland Merchant Topeka ET** 67332021  
 CDCB GPTA: (12/15) 3424Daus 312Hrds 75%ILE  
 99%R -77M 0.23% 40F 0.07% 10P  
 217CM\$ 198NM\$ 152FM\$ 89GM\$  
 1.5PL -3.3DPR -3.5CCR -2.0HCR 3.10SCS  
 AJCA: (12/15) 907DAUS GPTAT 98%R 2.0 GJUI 21.2 GJPI 95%R 54

**Sun Valley Impuls Panda**  
 115730641 EX-90  
 4-07 305 25220 5.0% 1253 3.7% 923

**Freemans Santiago ET** 67431147  
 CDCB GPTA: (12/15)  
 75%R 143M 0.25% 58F 0.10% 24P  
 320CM\$ 291NM\$ 219FM\$ 224GM\$  
 1.2PL -1.7DPR -1.4CCR -0.2HCR 3.18SCS  
 AJCA: (12/15) 6DAUS GPTAT 77%R 1.2 GJUI 5.5 GJPI 72%R 95

**Heartland Abe Avalanche**  
 67191725 EXCELLENT-91 (6-10)  
 2-01 305 18510 5.8% 1080 4.2% 771  
 3-01 305 21820 6.9% 1498 4.2% 922  
 6-04 305 21420 6.3% 1354 3.8% 814

3<sup>RD</sup> DAM ... **Heartland Action Avis, VG-85**  
 • 3-09 297 15990 6.3% 1001 3.8% 606  
 4<sup>TH</sup> DAM ... **Heartland Berretta Amanda, VG-80**  
 5<sup>TH</sup> DAM ... **Heartland Cody Annette, VG-86**  
 8<sup>TH</sup> DAM ... **White Cloud ZKT Becky, EX-90**

MATERNAL SISTERS TO DAM ...  
**Heartland Premier Alice ET VG-85**  
 • 1-08 305 11530 5.8% 898 3.9% 600  
**Heartland Dignitary Abigail ET VG-85**  
 • 2-03 305 17950 6.1% 1098 4.0% 718  
**Heartland Topeka Athena ET VG-86**  
 • 1-07 305 21930 5.3% 1162 3.6% 792



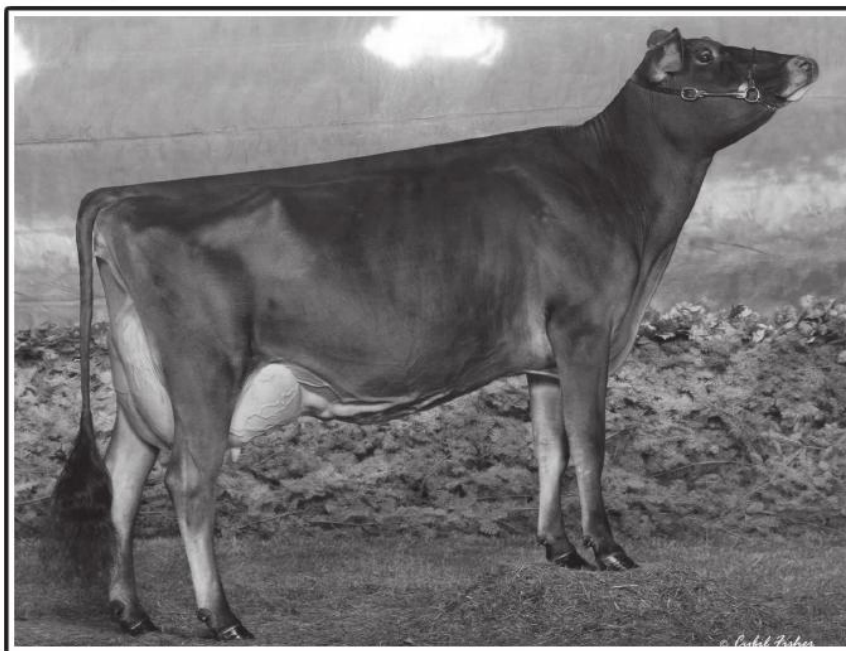

# 27 AVON ROAD PREMIER ELAINE

**AVON ROAD PREMIER ELAINE**

840003129747170

Born: June 20, 2015 Tat: S825

• CLASS CATEGORY: SUMMER YEARLING

*Pictured above ...*

**GRANDAM ...  
RATLIFF KAPTAIN ERICA, EX-93**

*Consigned by ...*

**IRIS QUINLAN and SKYLER STRANDBERG  
ALMA CENTER, WI | 715-896-1986**

\$ \_\_\_\_\_

**Hawarden Impuls Premier** 67107510

CDCB GPTA: (12/15) 3021Daus 434Hrds 31%RIP  
99%R -798M 0.32% 23F 0.18% 5P  
254CMS 206NMS 90FMS 211GMS  
2.8PL 1.5DPR 0.6CCR 0.4HCR 3.07SCS  
AJCA: (12/15) 1579DAUS GPTAT 99%R 0.9 GJUI 10.9 GJPI 97%R 62

**Avon Road Verbatim Ellen**

67179740 **VERY GOOD-87** (2-02)  
2-01 188 6319 5.7% 361 3.9% 105 rip

- 2nd Milking Yearling, 2015 WDE Junior Show
- 2nd Milking Yearling, 2015 WI State Show
- 1st Senior Yearling, 2015 WI Spring Show JR Show

**ISDK Q Impuls** 301592

CDCB GPTA: (12/15) 31358Daus 2939Hrds 48%ILE  
99%R -63M 0.20% 37F 0.13% 23P  
309CMS 268NMS 170FMS 28GMS  
1.4PL 1.5DPR 2.6CCR 0.3HCR 3.10SCS  
AJCA: (12/15) 17074DAUS GPTAT 99%R -0.1 GJUI -2.9 GJPI 99%R 99

**Hawarden Jace Pix**

114714077 **EX-95**  
4-10 305 21410 4.8% 1026 3.8% 823

**Arethusa Verbatim Response** <sup>ET</sup> 116023076

CDCB GPTA: (12/15) 484Daus 244Hrds 30%RIP  
96%R -1778M 0.35% -21F 0.13% -41P  
-184CMS -205NMS -253FMS -159GMS  
-0.4PL 0.6DPR 2.0CCR 2.0HCR 3.07SCS  
AJCA: (12/15) 361DAUS GPTAT 95%R 1.0 GJUI 13.2 GJPI 92%R -107

**Ratliff Kaptain Erica** 114686686 **EX-93** (7-02)

2-00 275 13110 4.7% 615 3.6% 468  
2-11 305 16100 4.3% 699 3.7% 590  
4-01 305 19980 4.7% 939 3.7% 737  
5-08 305 20190 4.5% 913 3.5% 708  
6-10 305 17120 5.2% 893 3.7% 639  
8-00 305 17470 5.6% 975 4.0% 695  
9-03 305 17230 5.2% 892 3.6% 661

3<sup>RD</sup> DAM ... **Ratliff Payday Elise**

4<sup>TH</sup> DAM ... **Select DD Eliza, EX-91**  
• 3-00 271 14160 5.7% 808 4.5% 636

5<sup>TH</sup> DAM ... **Lencrest F Prize Ella, VG-86**

• Reserve All-Canadian Intermediate Calf 1998

6<sup>TH</sup> DAM ... **Chimewood June's Eliza, VG-87**

7<sup>TH</sup> DAM ... **Chimewood Monarch Edie 13S, EX**

**MATERNAL SISTER TO DAM ...**

**Ratliff Giller Essence, EX-91**

• 3-11 305 13360 4.9% 661 3.4% 459

**GRANDAM'S SHOW WINNINGS ...**

- Grand Champion, 2012 WI State Show
- 10th 4-Year-Old, 2010 All American Jersey Show
- 1st 4-Year-Old, 2010 WI Spring Show
- Intermediate Champion, 2009 Southern National
- 1st Senior 3-Year-Old, 2009 WI Spring Show
- 9th Senior 2-Yr-Old, 2008 All American Jersey Show
- 1st Senior 2-Year-Old, 2008 Southern National
- 10th Milking Yrld, 2007 All American Jersey Show



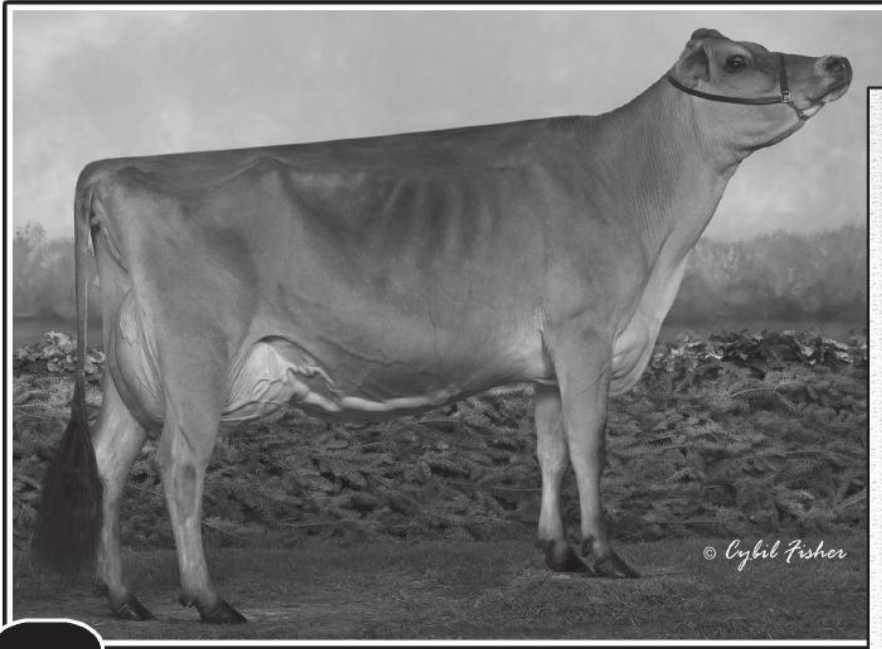

**28**

**RJF GENTRY SHOT**

**RJF GENTRY SHOT**

12089637 Born: June 14, 2015 Tag: 637

• CLASS CATEGORY: SUMMER YEARLING

*Pictured above ...*

**3RD DAM ...**  
**SHANTALS C'GAR SHILOH ET EX-95 3E**

*Consigned by ...*

**ROBERT JARRELL**  
**CORBYVILLE, ON | 613-969-1479**

\$

**Rapid Bay Indiana Gentry ET** 105762718  
PA: (12/15) -1409M -55F -45P -412CMS -405NMS -385FMS  
-1.3PL 1.7DPR 1.4CCR 2.7HCR 3.09SCS  
PA TYPE: 0.7 JPI 38%R -166

**RJF Topeka Silk**

12089637 **VERY GOOD-85** (2-04)  
Rump:86 MS:84 F&L:85 DS:86  
2-00 215 11892 4.7% 556 4.0% 481 rip

**Impressive Indiana ET** 112391117  
CDCB PTA: (12/15) 147Daus 78Hrds 7%RIP  
94%R -1523M -0.05% -81F 0.01% -53P  
-569CMS -548NMS -499FMS -404GMS  
-3.3PL 2.7DPR 2.8CCR 3.4HCR 3.28SCS  
AJCA: (12/15) 120DAUS PTAT 91%R 0.9 JUI 7.4 JPI 86%R -203

**Vandenberg Amedeo Gorgeous**

8252544 EX-97 3E 12"  
8-02 305 23274 6.0% 1393 3.8% 891  
• Supreme Champion, 2007 & 2009 RAWF

**Heartland Merchant Topeka ET** 67332021  
CDCB GPTA: (12/15) 3424Daus 312Hrds 75%ILE  
99%R -77M 0.23% 40F 0.07% 10P  
217CMS 198NMS 152FMS 89GMS  
1.5PL -3.3DPR -3.5CCR -2.0HCR 3.10SCS  
AJCA: (12/15) 907DAUS GPTAT 98%R 2.0 GJUI 21.2 GJPI 95%R 54

**Avonlea CF Satin ET**

11166855 **EXCELLENT-92** (4-07)  
Rump:93 MS:93 F&L:89 DS:92  
2-03 305 13966 5.4% 754 4.1% 578  
3-05 305 11744 5.2% 811 4.2% 494  
4-06 210 13700 6.1% 833 4.2% 575 proj

**GRANDAM'S SHOW WINNINGS ...**

- 2nd 4-Year-Old, 2015 Quinte-Trent Parish Show
- HM Grand Champion, 2014 Quinte-Trent Parish
- 2nd Senior 3-Year-Old, 2014 Quinte Championship
- 8th Intermediate Yearling, 2012 RAWF

**3RD DAM ...**  
**Shantals C'Gar Shiloh ET EX-95 3E** (5-08)  
• 5-05 305 22364 5.6% 1241 3.8% 840  
• HM All-Canadian Senior 3-Year-Old 2010  
• All-Canadian Senior 2-Year-Old 2009  
• Intermediate Champion, 2009 RAWF



**4TH DAM ...**  
**Bridon Deluxe Shantal, EX-93**  
**5TH DAM ... Bridon Jag Serena, VG-85**  
**6TH DAM ... Stelmardon Babes Sue, VG-85 2\***  
**7TH DAM ... Stelmardon Golden Sue 8T, GP-82**  
• Senior 2-Year-Old Class Leader for Milk & Fat 1989

**MATERNAL SISTERS TO GRANDAM ...**



**Avonlea CF Starstruck ET**  
• Nominated All-Canadian Intermediate Calf 2015  
• Reserve Junior Champion, 2015 Ontario Summer Show



**Avonlea CF Silk ET EX-90**  
• HM All-Canadian Intermediate Yearling 2012  
• Reserve All-Canadian Intermediate Calf 2011

**MATERNAL SISTERS TO 3RD DAM ...**  
**Shantals Centurion Shangri La ET EX-92 4E**  
**Elliotts Duaiseoir Shae, EX-91 2E**  
**Shantals Valiant Savannah, EX-91**  
**Shantals Centurion Sharon ET EX-91**



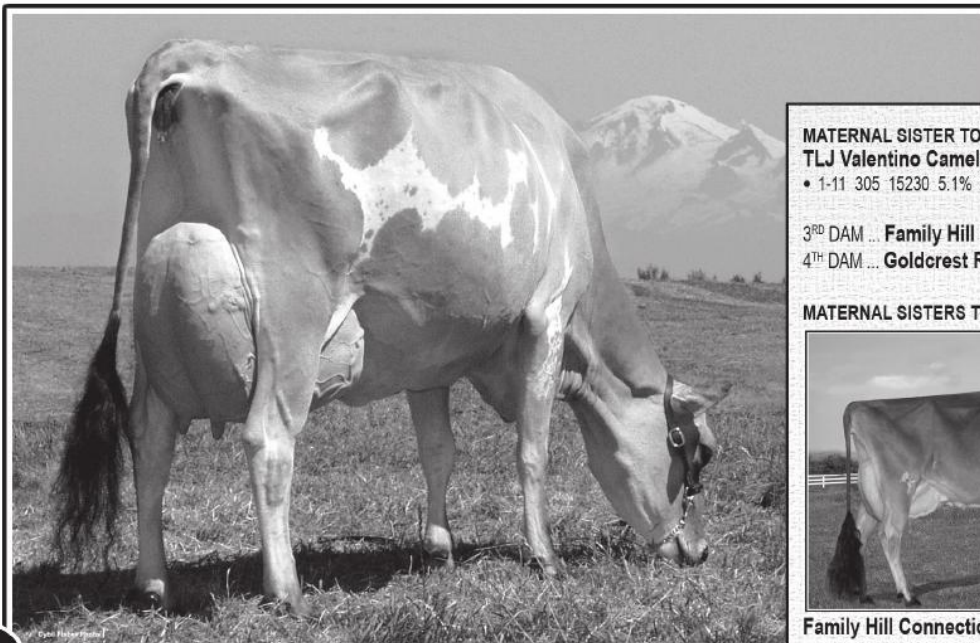

**29**

**TLJ PRIMERO CORY ET**

**TLJ PRIMERO CORY ET**

67682192 \*JH1F \*JH2F  
 Born: June 13, 2015 Tag: 2192  
 CDCB GPTA: (1/16) 0RECS 68% 30%ILE  
 -1352M -20F -31P 16CM\$ -1NMS -43FM\$ 13GM\$  
 3.8PL 1.3DPR 1.7CCR 1.7HCR 2.98SCS  
 AJCA: (1/16) GPTAT 68%R 1.8 GJUI 34.8 GJPI 64%R -26  
 • CLASS CATEGORY: SUMMER YEARLING

*Pictured above ...*  
**GRANDAM ...**  
**PLEASANT NOOK F PRIZE CIRCUS, EX-97**

*Consigned by ...*  
**TRAVIS LEHNERTZ**  
**PLAINVIEW, MN | 507-259-6609**

\$ \_\_\_\_\_

**Evangelo Del Primero** 67172944  
 CDCB GPTA: (12/15)  
 72%R -837M 0.26% 10F 0.11% -8P  
 307CM\$ 276NM\$ 203FM\$ 272GM\$  
 6.3PL 1.9DPR 2.8CCR 1.6HCR 2.96SCS  
 AJCA: (12/15) 0DAUS GPTAT 71%R 2.3 GJUI 35.5 GJPI 68%R 78

**Family Hill Ren Carly ET**  
 117264272 EXCELLENT-90 (3-02)  
 1-10 285 10960 4.6% 507 3.7% 407  
 2-10 305 16350 4.8% 788 3.8% 624  
 4-01 305 12020 3.9% 465 3.7% 445

**All Lynns Valentino Marvel** 117422971  
 CDCB GPTA: (12/15) 2568Daus 112Hrds 70%ILE  
 99%R 458M 0.04% 30F 0.00% 17P  
 302CM\$ 295NM\$ 278FM\$ 194GM\$  
 4.0PL -2.5DPR -0.6CCR -0.6HCR 2.96SCS  
 AJCA: (12/15) 918DAUS GPTAT 98%R 1.8 GJUI 21.8 GJPI 94%R 100

**Evangelo Hired Gun Becky**  
 67108680 EX-90  
 3-01 305 16040 5.3% 847 4.1% 650

**Hollylane Renaissance** 138720  
 CDCB PTA: (12/15) 1043Daus 357Hrds 4%RIP  
 99%R -1635M 0.03% -73F 0.03% -53P  
 -381CM\$ -371NM\$ -345FM\$ -339GM\$  
 1.7PL 0.5DPR 1.7CCR 3.1HCR 3.11SCS  
 AJCA: (12/15) 796DAUS PTAT 96%R 0.6 JUI 13.6 JPI 97%R -164

**Pleasant Nook F Prize Circus**  
 10203736 EXCELLENT-97  
 3-04 305 21600 5.0% 1077 3.5% 760  
 4-06 305 22000 4.9% 1087 3.6% 799  
 6-04 305 22920 4.5% 1038 3.5% 813  
 7-08 305 21670 4.8% 1050 3.6% 785

**MATERNAL SISTER TO CONSIGNMENT ...**

**TLJ Valentino Camele, VG-87**  
 • 1-11 305 15230 5.1% 777 3.5% 526

3<sup>RD</sup> DAM ... **Family Hill Brook Citris, EX-91**  
 4<sup>TH</sup> DAM ... **Goldcrest Reliants Circus, VG-80**

**MATERNAL SISTERS TO DAM ...**



**Family Hill Connection Chilli ET EX-91**

• 3-04 365 24469 6.2% 1722 3.7% 1038  
 • Nominated ABA All-American Senior 2-Year-Old 2007  
 • 7th Senior 2-Year-Old, 2007 All American Jersey Show  
 • 1st Senior 2-Year-Old, 2007 All-American Dairy Show  
 • HM Grand Champion, 2007 MD State Fair

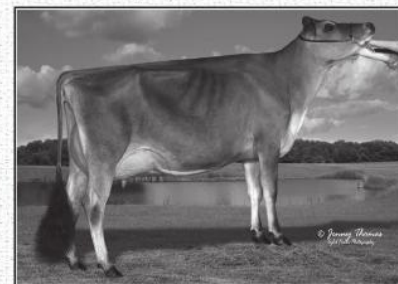

**Chilli Premier Cinema ET VG-89**

• 1st Junior 2-Year-Old, 2014 MD State Fair  
 • HM Intermediate Champion, 2015 MD State Fair  
 • 2nd Junior 3-Year-Old, 2015 All-American Dairy Show  
 • Res Int Champion & HM Grand Champion, 2015 WDE

**Chilli Minister Cinnamon ET EX-91**

• 2-00 305 19480 4.8% 902 3.8% 721  
 • 4th Senior 2-Year-Old, 2012 All American Jersey Show

**Chilli Comerica Conqueso ET EX-90**

• 3-00 305 14320 5.6% 795 4.1% 585

**Chilli Action Couture ET EX-91**

**GRANDAM'S SHOW WINNINGS ...**

- Grand Champion, 2003, 2005 & 2006 Western National
- National Grand Champion, 2003 & 2006
- Res National Grand Champion, 2005 All American



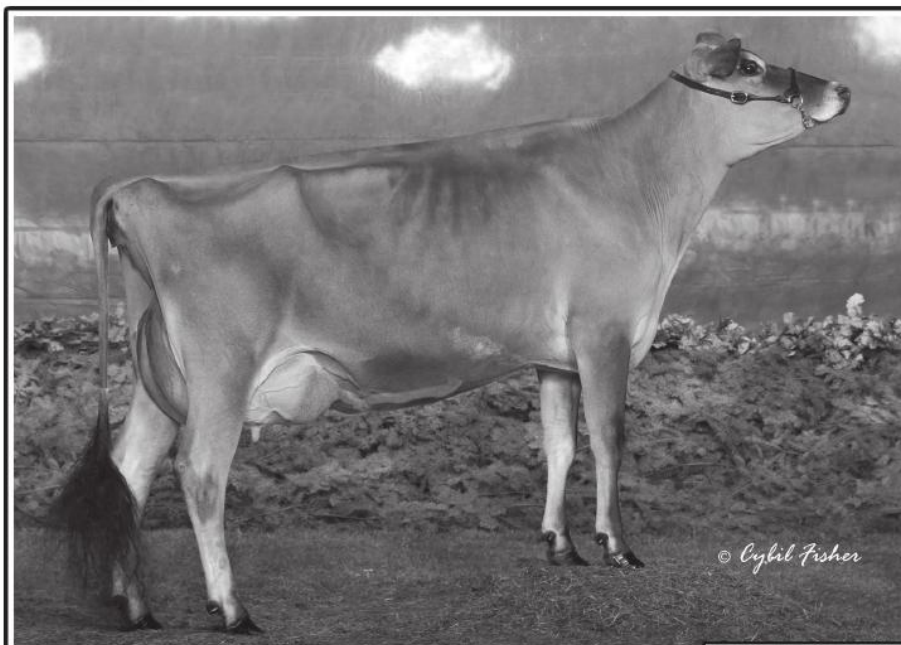

# 30 ROCKLEDGE PLUS LADYBUG

## ROCKLEDGE PLUS LADYBUG

67032622 Born: June 12, 2015 Tag: 22

• CLASS CATEGORY: SUMMER YEARLING

*Pictured above ...*

**MATERNAL SISTER TO DAM ...**  
**ROCKLEDGE DELUXE LUCKY CLOVER, EX-94**

*Consigned by ...*

**QUINTON & CAROL KEEN**  
**LAWRENCE, KS | 785-594-3060**

\$

## Sweetie Plus latola Bold <sup>ET</sup> 67129272

CDCB GPTA: (12/15) 6548Daus 652Hrds 31%RIP

99%R 1236M -0.04% 50F -0.01% 43P

323CMS \$314NMS 290FMS 263GMS

-0.4PL -1.2DPR 1.5CCR -4.3HCR 3.02SCS

AJCA: (12/15) 3261DAUS GPTAT 99%R 1.6 GJUI 9.2 GJPI 99%R 138

## Rockledge Deluxe Lime Light <sup>ET</sup>

116237187

## SC Gold Dust Paramount latola 112118277

CDCB GPTA: (12/15) 15986Daus 2264Hrds 7%RIP

99%R -381M 0.12% 6F 0.06% -3P

105CMS \$89NMS 50FMS \$95GMS

0.9PL 0.5DPR 0.3CCR 0.1HCR 2.97SCS

AJCA: (12/15) 7781DAUS GPTAT 99%R 1.2 GJUI 15.2 GJPI 99%R 22

## Sweetie Plus FG Artist Bold

67037181 VG-88

4-02 299 29310 4.0% 1173 3.3% 969

## Elliotts Renaissance Deluxe <sup>ET</sup> 111177435

CDCB GPTA: (12/15) 980Daus 496Hrds 3%RIP

98%R -2071M 0.27% -51F 0.14% -49P

-400CMS -417NMS -458FMS -343GMS

-1.6PL 1.3DPR 1.3CCR 2.8HCR 3.19SCS

AJCA: (12/15) 675DAUS GPTAT 98%R 0.2 GJUI 6.9 GJPI 96%R -167

## Dappleview Ladys Loretta 9240933 EX-94 (5-10)

2-03 260 13030 4.8% 629 3.6% 467

3-01 276 14430 4.5% 652 3.6% 523

4-00 305 19710 4.5% 891 3.6% 700

5-06 251 12850 4.9% 625 3.8% 492

3<sup>RD</sup> DAM ...

## Hollylane Renaissance Lady, SUP EX-94 3E (11-08)

• 9-01 305 23655 4.4% 1060 3.4% 838

• Nominated All-Canadian Mature Cow 2006

• 4th Mature Cow, 2006 RAWF

• 5th Mature Cow, 2005 RAWF

4<sup>TH</sup> DAM ... **Springflood Rosel Lorena, VG-88**

5<sup>TH</sup> DAM ... **Springflood Beacon Ray Lori**

6<sup>TH</sup> DAM ... **Springflood Toro Louela 1X, VG-86**

7<sup>TH</sup> DAM ... **Springflood Silver J Lucy 24M, VG-89**

8<sup>TH</sup> DAM ... **Springflood Jody Louella 6K, GP-84**

5<sup>TH</sup> DAM ... **Springflood Horizon Louise, VG-85**

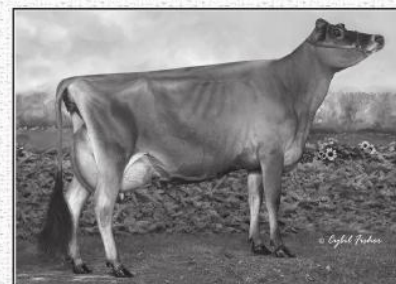

MATERNAL SISTER TO DAM ...

## Rockledge Tequila Lizbit <sup>ET</sup> EX-91

• 4-06 305 22090 4.7% 1037 3.3% 719

MATERNAL SISTERS TO DAM ...

## Rockledge Deluxe Lucky Clover, EX-94

• 4-01 289 21900 4.4% 967 3.3% 722

• Nominated ABA All-American Junior 3-Year-Old 2008

• Reserve ABA All-American Junior 2-Year-Old 2007

• 1st Junior 2-Year-Old, 2007 WDE

• ABA All-American Junior Yearling 2006

• Junior Champion, 2006 WDE

## Rockledge Tequila Lemondrop <sup>ET</sup> EX-91

• 1st Junior 3-Year-Old, 2011 MD State Fair

• 3rd Junior 3-Year-Old, 2011 All-American Dairy Show



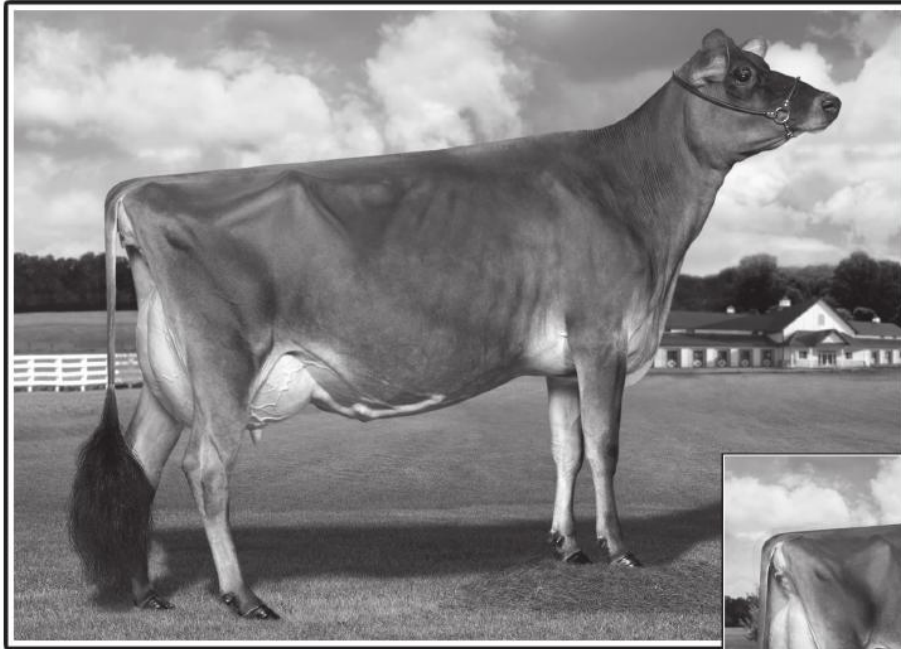

# 31 RIVER VALLEY JV MAGNIFICENT ET

**RIVER VALLEY JV MAGNIFICENT ET**

840003126479280  
 Born: June 6, 2015 Tag: 1369

• CLASS CATEGORY: SUMMER YEARLING

*Pictured above ...*

**DAM ...**  
**LAURICK GILLER MISSIE, EX-92**

*Consigned by ...*  
**RIVER VALLEY FARM**  
 TREMONT, IL | 414-708-2289 (DAVID)

\$ \_\_\_\_\_

**River Valley Judges Verdict ET**

840003011049728  
 CDCB GPTA: (12/15)  
 73%R -636M 0.13% -5F 15%LE 74%R 0.10% -6P  
 34CMS 15NMS -32FMS -13GMS  
 1.8PL -0.7DPR -0.6CCR 0.9HCR .10SCS  
 AJCA: (12/15) 0DAUS GPTAT 73%R 1.0 GJUI 15.1 GJPI 69%R -2

**Laurick Giller Missie**

116544713 EXCELLENT-92 (5-02)  
 3-11 273 9890 5.3% 529 4.0% 392  
 4-11 234 10660 5.5% 587 3.9% 415

- 6th National Jersey Jug Futurity, 2012 All American
- All-Canadian Senior 2-Year-Old 2011
- 1st Senior 2-Year-Old, 2011 RAWF
- Intermediate Champion, 2011 OH State Fair
- 4th Senior 2-Year-Old, 2011 WDE

**Avonlea CF Great Balls of Fire ET** 10989464

CDCB GPTA: (12/15) 648Daus 296Hrds 42%RIP  
 97%R -827M 0.11% -17F 0.11% -8P  
 -75CMS -101NMS -163FMS -112GMS  
 0.4PL -0.6DPR -0.6CCR 1.1HCR 3.09SCS  
 AJCA: (12/15) 367DAUS GPTAT 95%R 0.7 GJUI 4.6 GJPI 93%R -34

**Avonlea latola Victoria**

10989478 EX-93  
 3-01 305 17409 4.6% 808 3.6% 629

**Shamrock Giller** 10211160 EX-91

CDCB GPTA: (12/15) 595Daus 306Hrds 6%RIP  
 97%R -2909M 0.28% -91F 0.13% -82P  
 -756CMS -751NMS -740FMS -655GMS  
 -4.3PL -0.6DPR -0.7CCR -0.4HCR 3.47SCS  
 AJCA: (12/15) 458DAUS GPTAT 96%R 0.7 GJUI 28.1 GJPI 94%R -307

**Laurick Res Maggie ET** 114830003 VG-86 (4-08)

1-11 285 8870 4.2% 376 3.6% 322  
 2-11 253 9250 5.2% 478 3.8% 353

**3<sup>RD</sup> DAM ... Laurick Berretta Calais, EX-94**

- 8-01 305 19070 4.2% 804 3.7% 699
- All-American Junior 2-Year-Old 2000

**4<sup>TH</sup> DAM ... Janices Sleeping Rose, VG-87**



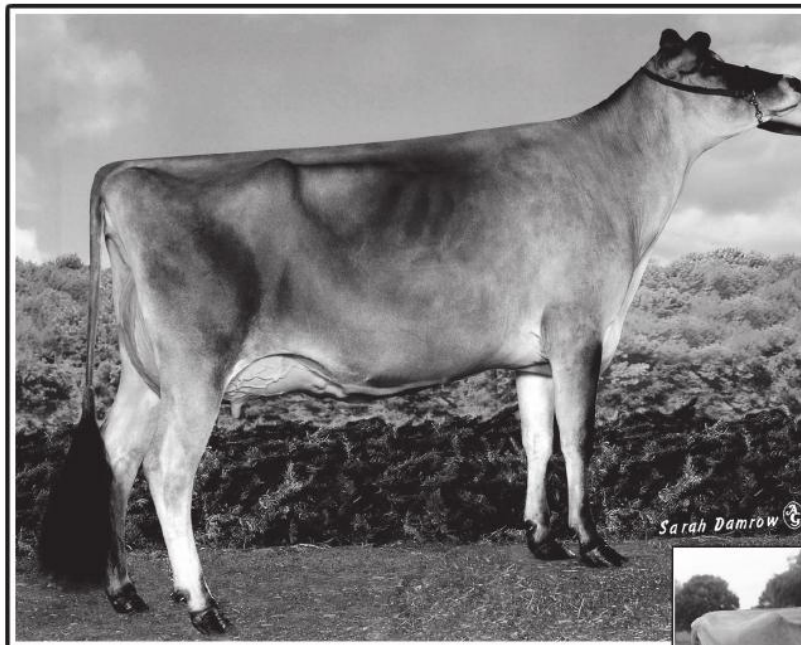

Sarah Damrow

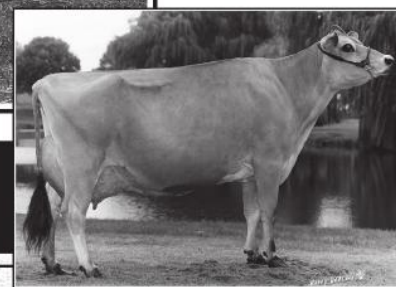

# 32 BRANDENBURG VERBATIM KARMEL KASHEW

## BRANDENBURG VERBATIM KARMEL KASHEW

PENDING Born: June 11, 2015

• CLASS CATEGORY: SUMMER YEARLING

*Pictured above ...*

DAM ...  
RATLIFF MINISTER KRYSTAL <sup>ET</sup> EX-92

*Consigned by ...*

OLIVIA BRANDENBURG  
FORT ATKINSON, WI | 920-563-3266

\$

### Arethusa Verbatim Response <sup>ET</sup> 116023076

CDCB GPTA: (12/15) 484Daus 244Hrds 30%RIP  
96%R -1778M 0.35% -21F 0.13% -41P  
-184CMS -205NMS -253FMS -159GMS  
-0.4PL 0.6DPR 2.0CCR 2.0HCR 3.07SCS  
AJCA: (12/15) 361DAUS GPTAT 95%R 1.0 GJUI 13.2 GJPI 92%R -107

### Ratliff Minister Krystal <sup>ET</sup>

117006359 EXCELLENT-92 (6-01)  
5-11 166 7731 5.3% 411 3.8% 287

- 7th 5-Year-Old, 2015 All American Junior Show
- Reserve Senior Champion, 2014 WI Spring JR Show
- 8th Senior 3-Year-Old, 2013 All American JR Show
- Junior Champion, 2011 WI State Fair

### Hollylane R Response <sup>ET</sup> 660024

CDCB PTA: (12/15) 132Daus 39Hrds 4%RIP  
95%R -1318M 0.11% -43F 0.03% -42P  
-321CMS -298NMS -239GMS  
-1.5PL 1.3DPR 2.2CCR 3.2HCR 3.19SCS  
AJCA: (12/15) 94DAUS PTAT 91%R 1.0 JUI 19.7 JPI 89%R -127

### Huronia Centurion Veronica 20J

10206465 EX-97  
2-11 305 22652 5.1% 1444 4.1% 930  
• Grand Champion, 2004 - 2005 - 2006 WDE

### Select-Scott Minister <sup>ET</sup> 101483843

CDCB GPTA: (12/15) 1643Daus 753Hrds 9%RIP  
99%R -1859M 0.25% -43F 0.11% -47P  
-308CMS -318NMS -343FMS -262GMS  
-0.2PL 1.3DPR 2.0CCR -1.9HCR 3.18SCS  
AJCA: (12/15) 1160DAUS GPTAT 96%R 0.3 GJUI 15.7 GJPI 97%R -146

### Avonlea D Jude Karmel 10019476 EX-94

1-11 305 12770 4.0% 510 3.7% 568  
3-01 305 13630 4.6% 621 3.7% 509  
4-06 305 19730 4.3% 847 3.5% 686  
6-08 305 15330 5.0% 762 3.6% 551

- Dam of 27 Excellent & 21 Very Good daughters to date

## GRANDAM

3<sup>RD</sup> DAM ... Avonlea Juno Kersey <sup>ET</sup> GP-80

4<sup>TH</sup> DAM ... Avonlea Valiant Kitty, EX 3 6\*

- 4-Time All-Canadian in milking form

5<sup>TH</sup> DAM ... Avonlea Advance Fairy, EX-91 1\*

6<sup>TH</sup> DAM ...

Avonlea Records Golden Fairy, SUP EX-90 2\*

## MATERNAL SISTERS TO DAM ...

Renn Kandie of Ratliff, EX-95

- 7-04 305 30040 4.3% 1285 3.6% 1073

- Nominated ABA All-American 2006 & 2008

Ratliff F Prize Kay <sup>ET</sup> EX-93

- Nominated ABA All-American 2006 - 2007 - 2008

Ratliff Ren Kendra <sup>ET</sup> EX-95

- 3rd National Jersey Jug Futurity, 2010 All American

Ratliff Sambo Karla <sup>ET</sup> EX-93

- Nominated ABA All-American Junior 2-Year-Old 2008

Ratliff F Prize Kansas <sup>ET</sup> EX-95

- Best Bred & Owned, 2005 All American Jersey Show

## GRANDAM'S SHOW WINNINGS ...

- 1st 4-Year-Old, 2002 All American Junior Show
- 3rd SR 2-Year-Old, 2001 All American Jersey Show
- Nominated All-Canadian Fall Yearling 1999



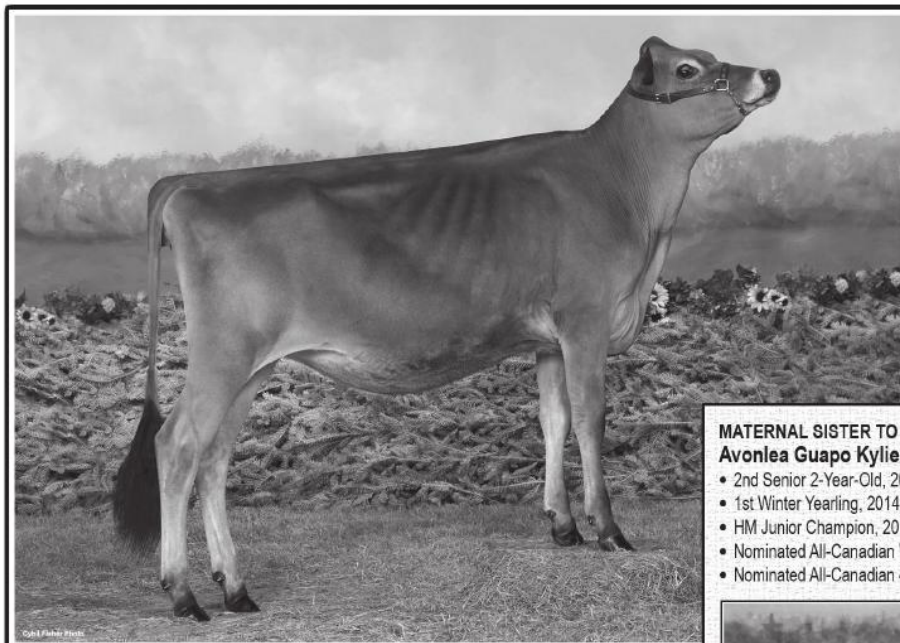

**33**

## AVONLEA FIREPOWER KINDLE

### AVONLEA FIREPOWER KINDLE

12301019 Born: June 4, 2015 Tag: 630

• CLASS CATEGORY: SUMMER YEARLING

*Pictured above ...*

**MATERNAL SISTER TO CONSIGNMENT ...  
AVONLEA GUAPO KYLIE, VG-86**

*Consigned by ...*

**AVONLEA GENETICS  
BRIGHTON, ON | 613-475-2627**

\$ \_\_\_\_\_

### Royalty Ridge Firepower 118010652

CDCB GPTA: (12/15)

71%R -1724M 0.39% -11F 0.15% -35P

-115CMS -143NMS -210FMS -207GMS

0.9PL -2.8DPR -3.0CCR 1.2HCR 3.04SCS

AJCA: (12/15) ODAUS GPTAT 70%R 1.9 GJUI 28.7 GJPI 68%R -86

### Avonlea Barbaro Keiko

9603697 EXCELLENT-90 (6-05)

Rump:88 MS:92 F&L:88 DS:90

2-04 289 11559 4.9% 569 3.7% 430

4-00 299 14813 5.2% 765 3.7% 767

5-01 261 11592 5.6% 653 4.0% 463

6-04 305 15640 5.0% 776 3.7% 573

7-07 194 14927 5.5% 818 3.9% 575 proj

### Tower Vue Prime Tequila 114816452

CDCB GPTA: (12/15) 1834Daus 712Hrds 25%RIP

99%R -1740M 0.29% -31F 0.12% -41P

-396CMS -408NMS -435FMS -446GMS

-3.1PL -3.3DPR -4.7CCR -0.6HCR 3.29SCS

AJCA: (12/15) 1302DAUS GPTAT 98%R 1.8 GJUI 27.1 GJPI 97%R -166

### Family Hill Comerica Firefly<sup>ET</sup>

116677985 EX-94

5-06 305 18340 4.9% 899 3.4% 618

### Jewels Barbaro<sup>ET</sup> 115196476

CDCB PTA: (12/15) 175Daus 104Hrds 5%RIP

93%R -1825M 0.19% -53F 0.10% -48P

-500CMS -502NMS -507FMS -442GMS

-3.4PL -0.4DPR 0.4CCR 1.3HCR 3.35SCS

AJCA: (12/15) 113DAUS PTAT 86%R -0.1 JUI 2.8 JPI 85%R -203

### Avonlea JW Keightley 7678401 VG-87 (4-02)

Rump:87 MS:88 F&L:87 DS:86

2-10 291 12769 6.4% 818 4.0% 505

4-00 298 14661 5.4% 787 3.8% 562

### MATERNAL SISTER TO CONSIGNMENT ...

**Avonlea Guapo Kylie, VG-86 (2-06)**

- 2nd Senior 2-Year-Old, 2015 IPE
- 1st Winter Yearling, 2014 IPE
- HM Junior Champion, 2014 Chilliwack
- Nominated All-Canadian Winter Calf 2013
- Nominated All-Canadian 4-H Calf 2013



3RD DAM ...

**Avonlea Juno Kracker<sup>ET</sup> EX-94 4E 6\***

- Reserve Grand Champion, 1997 WDE
- Reserve All-Canadian 4-Year-Old 1996
- All-Canadian Junior 3-Year-Old 1995

4TH DAM ... **Avonlea Valiant Kitty, EX 3 6\***

- 4-Time All-Canadian in milking form

5TH DAM ... **Avonlea Advance Fairy, EX-91 1\***

6TH DAM ...

**Avonlea Records Golden Fairy, SUP EX-90 2\***



MATERNAL SISTER TO GRANDAM ...

**Avonlea Renaissance Kookie, SUP EX-92 5E 9\***

- Nominated 7-Times All-Canadian in milking form

MATERNAL SISTER TO GRANDAM ...

**Avonlea L Merit Kaper, SUP EX-92 3E 1\***

- All-Canadian Senior 3-Year-Old 2000





**34**

**RJF VERB GLORIOUS GIZMO**

**RJF VERB GLORIOUS GIZMO**

12089629 Born: June 1, 2015 Tag: 629

• CLASS CATEGORY: SUMMER YEARLING

*Pictured above ...*

**DAM ...**  
**RJF VALENTINO GLORIOUS, VG-86**

*Consigned by ...*

**ARMCREST and CENTURY STAR**  
**MILLBANK, ON | 705-957-5462**

\$

**Arethusa Verbatim Response** <sup>ET</sup> 116023076

CDCB GPTA: (12/15) 484Daus 244Hrds 30%RIP

96%R -1778M 0.35% -21F 0.13% -41P

-184CMS -205NMS -253FMS -159GMS

-0.4PL 0.6DPR 2.0CCR 2.0HCR 3.07SCS

AJCA: (12/15) 361DAUS GPTAT 95%R 1.0 GJUI 13.2 GJPI 92%R -107

**RJF Valentino Glorious**

11370543 **VERY GOOD-86** (2-05)

Rump:89 MS:86 F&L:85 DS:86

**Hollylane R Response** <sup>ET</sup> 660024

CDCB PTA: (12/15) 132Daus 39Hrds 4%RIP

95%R -1318M 0.11% -43F 0.03% -42P

-321CMS -298NMS -239GMS

-1.5PL 1.3DPR 2.2CCR 3.2HCR 3.19SCS

AJCA: (12/15) 94DAUS PTAT 91%R 1.0 JUI 19.7 JPI 89%R -127

**Huronlea Centurion Veronica 20J**

10206465 EX-97

2-11 305 22652 5.1% 1444 4.1% 930

• Grand Champion, 2004 - 2005 - 2006 WDE

**All Lynns Louie Valentino** <sup>ET</sup> 116279413

CDCB GPTA: (12/15) 6736Daus 725Hrds 20%RIP

99%R 830M -0.06% 27F -0.01% 28P

357CMS 351NMS 334FMS 242GMS

4.9PL -2.0DPR -2.5CCR 0.6HCR 2.96SCS

AJCA: (12/15) 3376DAUS GPTAT 99%R 2.1 GJUI 19.6 GJPI 99%R 132

**Avonlea CF Exciting Glitter**

9752248 **EXCELLENT-90 2E** (6-04)

Rump:91 MS:90 F&L:90 DS:93

2-04 305 13437 4.6% 619 4.1% 549

3-08 305 15644 4.7% 728 4.0% 617

4-10 305 13142 4.7% 615 4.0% 531

6-03 305 14703 4.8% 705 4.0% 589

**3RD DAM ...**

**Alexvale Made Me Giggle** <sup>ET</sup> **EX-96 3E 4\***

• Grand Champion, 208 WDE & RAWF

• All-Canadian Mature Cow 2008

• ABA All-American Aged Cow 2008

**4TH DAM ...**

**Alexvale Renaissance Gennie, VG-87 2\***

**5TH DAM ... Avonlea SB King Greta, EX-90 2\***

**6TH DAM ... Oaklea Topcat Gina, GP-83**

**7TH DAM ... Oaklea Valiant Gloria, VG-86**

**8TH DAM ... Spruce Avenue MA Gloria, VG-86 2\***

**MATERNAL SISTERS TO DAM ...**

**RJF latola Glitz, GP-84** (2-08)

• 2-04 132 13783 4.6% 628 3.9% 536 proj

**RJF latola Glamourous, GP-81** (2-06)

• 2-02 232 18111 4.6% 840 3.6% 657 proj

**MATERNAL SISTERS TO GRANDAM ...**

**Avonlea CF Giggles's Gypsy Rose** <sup>ET</sup> **EX-92 2E**

• B4-04 290 19218 5.6% 1076 3.6% 694

**Avonlea CF Gorgeous Giggle** <sup>ET</sup> **EX-90 2E**



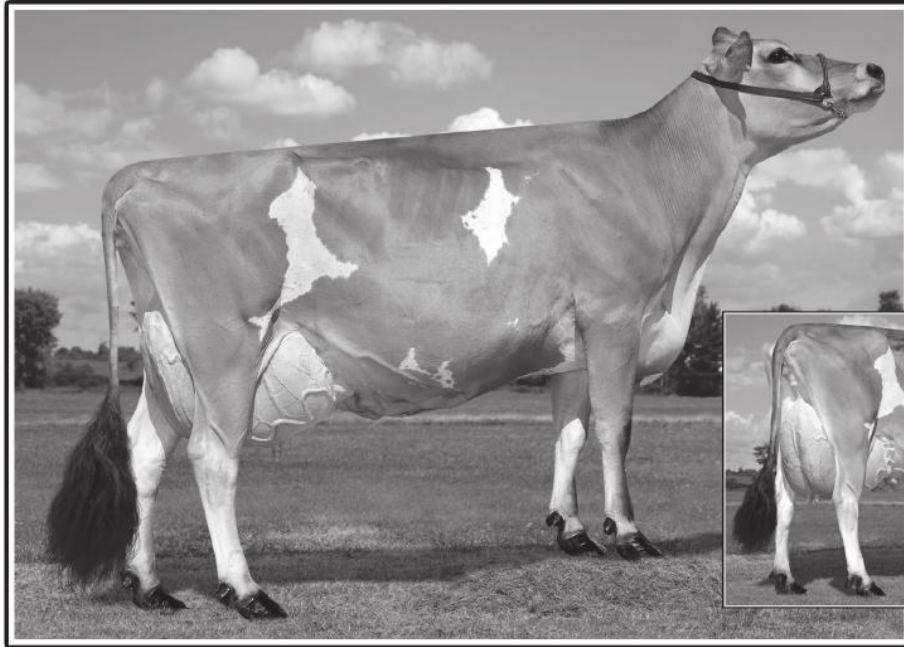

**35**

**HEARTLAND STORMY TAMIRA (5) ET**

**HEARTLAND STORMY TAMIRA (5) ET**

67633198 \*JH1C \*JH2F  
 Born: April 22, 2015 Tag: 3198  
 CDCB GPTA: (2/16) 0RECS 68%R 95%ILE  
 -39M 14F 15P 311CM\$ 280NM\$ 206FM\$ 247GM\$  
 4.3PL 0.6DPR 0.4CCR -0.8HCR 2.90SCS  
 AJCA: (2/16) GPTAT 67%R 0.9 GJUI 10.7 GJPI 64%R 95  
 • CLASS CATEGORY: SPRING YEARLING

*Pictured above ...*  
**GRANDAM ...**  
 HEARTLAND NATHAN  
 TEXAS ET EX-95

*Consigned by ...*  
 HEARTLAND JERSEYS  
 SENECA, KS | 785-336-1695

\$ \_\_\_\_\_

**MATERNAL SISTERS TO CONSIGNMENT ...**  
 Heartland Louie Toledo, VG-83

**Heartland Dandy Taylor (4) ET VG-80**  
 • 1-11 305 14580 4.8% 706 4.0% 589

3<sup>RD</sup> DAM ... **Heartland Mor Tulsa, EX-90**

• 4-08 305 20090 5.6% 1132 3.5% 710

4<sup>TH</sup> DAM ... **Heartland Mannix Tyme, EX-92**

• 4-01 305 3x 24350 4.6% 1121 3.7% 892

5<sup>TH</sup> DAM ... **Heartland Avery Tasha, VG-85**

**Wilsonview M/Z Stormy (4) ET** 118313241

CDCB GPTA: (12/15) 70%R 86%ILE  
 71%R 454M 0.10% 41F 0.05% 26P  
 455CM\$ 429NM\$ 368M\$ 336GM\$  
 5.6PL -1.3DPR -0.2CCR 0.6HCR 2.87SCS  
 AJCA: (12/15) ODAUS GPTAT 69%R 1.6 GJUI 17.2 GJPI 67%R 151

**Heartland Jimmie Tuscon ET**

67231852 **EXCELLENT-91** (7-04)  
 1-09 305 18560 4.8% 887 3.9% 725  
 2-11 305 19050 4.7% 898 4.0% 768  
 4-04 305 19080 4.9% 936 3.9% 742

**All Lynns Valentino Marvel** 117422971

CDCB GPTA: (12/15) 2568Daus 112Hrds 70%ILE  
 99%R 458M 0.04% 30F 0.00% 17P  
 302CM\$ 295NM\$ 278FM\$ 194GM\$  
 4.0PL -2.5DPR -0.6CCR -0.8HCR 2.96SCS  
 AJCA: (12/15) 918DAUS GPTAT 98%R 1.8 GJUI 21.8 GJPI 94%R 100

**GR Wilsonview Garden Sunday (3) ET**

67191495 VG-88  
 3-00 305 22550 4.4% 986 3.5% 797

**Forest Glen VD Jades Jimmie ET** 112894928

CDCB GPTA: (12/15) 1521Daus 288Hrds 5%RIP  
 99%R 13M -0.13% -27F 0.06% 12P  
 48CM\$ 25NM\$ -23FM\$ 20GM\$  
 0.6PL -0.2DPR 0.3CCR -0.3HCR 3.00SCS  
 AJCA: (12/15) 764DAUS GPTAT 99%R 0.7 GJUI 4.6 GJPI 98%R 21

**Heartland Nathan Texas ET** 67041437 **EX-95** (7-01)

1-08 305 20350 4.3% 882 3.7% 750  
 2-10 305 21850 4.6% 1008 3.9% 843  
 3-11 305 26340 4.3% 1130 3.8% 991  
 5-01 305 25940 4.6% 1185 3.7% 963  
 7-00 183 17610 4.8% 844 3.5% 610

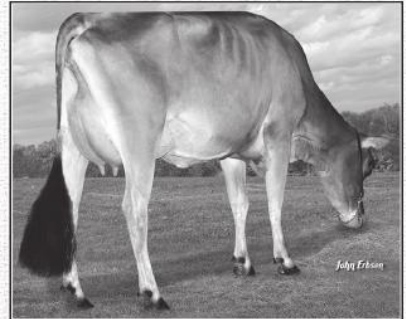

**MATERNAL SISTER TO DAM ...**  
 Heartland Fasttrack Tempe ET VG-86

• 2-01 305 15900 4.3% 683 3.5% 551

**MATERNAL SISTERS TO DAM ...**  
 Heartland Militia Tyler, EX-90

• 7-0 305 24540 4.5% 1103 3.6% 886

**Heartland Impress Tampa ET EX-90**

• 1-07 305 21540 4.5% 977 3.5% 717

**Heartland Impress Tulip ET EX-90**

**Heartland Artist Tacoma ET VG-88**

• 4-04 305 28070 5.3% 1481 3.5% 970



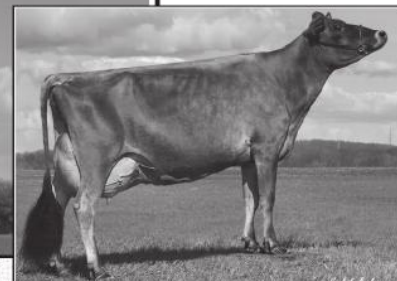
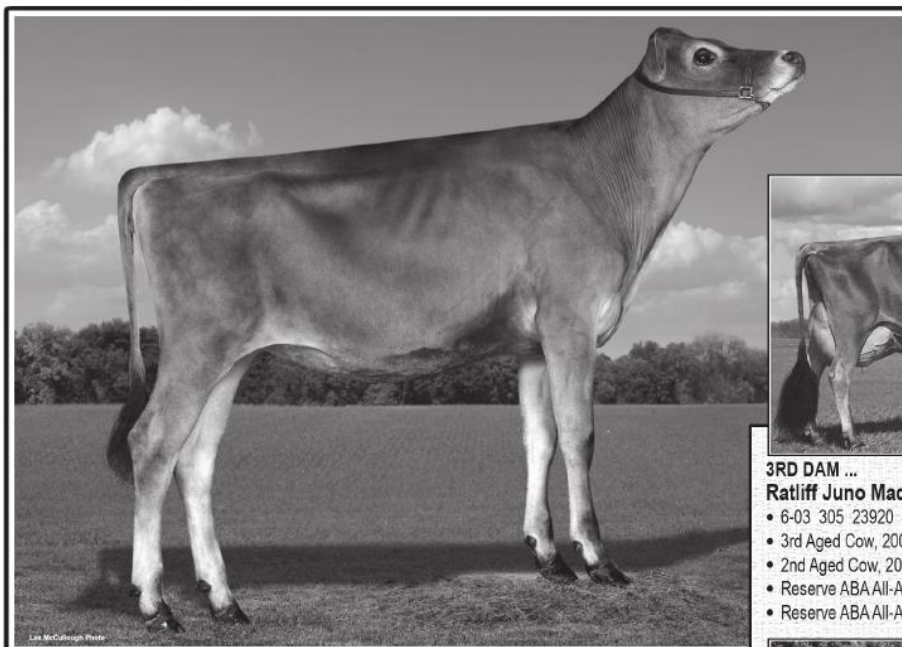

**3RD DAM ...**  
**Ratliff Juno Madison<sup>ET</sup> EX-95** (9-02)  
 • 6-03 305 23920 4.0% 958 3.4% 825  
 • 3rd Aged Cow, 2009 WDE  
 • 2nd Aged Cow, 2009 All American Jersey Show  
 • Reserve ABA All-American 5-Year-Old 2008  
 • Reserve ABA All-American 4-Year-Old 2007



**4TH DAM ...**  
**Pleasant Nook Rene Myriah, EX-95**  
  
**5TH DAM ... Pleasant Nook Judes Marcie, EX-94**  
**6TH DAM ...**  
**Pleasant Nook J Imp Martha, SUP EX-94 7E 4\***  
**7TH DAM ... Pleasant Nook Royal Marlene, EX 2\***  
**8TH DAM ... Pleasant Nook Justin Mable, EX (Brazil)**  
**9TH DAM ... Pleasant Nook Jody's Martha, EX**  
**10TH DAM ... Pleasant Nook M Marlene, EX-91**  
**11TH DAM ...**  
**Mont Maple Posing Mabel, SUP EX-90**

**MATERNAL SISTER TO DAM ...**  
**Ratliff Indiana Miss Priss, EX-91**  
 • 1-11 305 15300 5.3% 815 3.5% 543

**MATERNAL SISTERS TO GRANDAM ...**  
**Ratliff Governor Maiden<sup>ET</sup> EX-90**  
 • 4-06 305 21090 4.9% 1025 3.6% 761  
**Ratliff Signature Mickie, VG-86**  
**Ratliff Tequila Masquerade, VG-85**

**MATERNAL SISTERS TO 3RD DAM ...**  
**Ratliff Jade Maisy<sup>ET</sup> EX-94**  
 • 6-00 305 22340 4.8% 1079 3.3% 728  
**Ratliff Jade Maley, EX-90**  
 • 2-01 305 18272 4.3% 793 3.7% 681

**36**

**RATLIFF MARIGOLD**

**RATLIFF MARIGOLD**

840003131712833  
 Born: April 15, 2015 Tag: 1203  
 • CLASS CATEGORY: SPRING YEARLING  
 • Entered in the National Jersey Jug Futurity 2018

*Pictured above ...*  
**SELLING ...**  
**RATLIFF MARIGOLD**  
*Consigned by ...*  
**RON & CHRISTY RATLIFF**  
**GARNETT, KS | 785-448-8201**

\$

**Ratliff Gold Action** 118567510  
 PA: -1344M -37F -39P -200CMS -198NMS -191FMS  
 1.6PL 0.5DPR 0.7CCR 0.5HCR 3.17SCS  
 PA TYPE: 1.1 JPI 41%R -104

**Ratliff Hired Gun Margie**  
 118497026

**Top Gene Gold Action<sup>ET</sup>** 101012192  
 CDCB GPTA: (12/15) 189Daus 107Hrds 6%RIP  
 94%R -1283M 0.04% -53F -0.01% -48P  
 -326CMS -302NMS -246FMS -282GMS  
 -1.4PL 0.3DPR 0.3CCR 0.2HCR 3.26SCS  
 AJCA: (12/15) 143DAUS GPTAT 90%R 0.9 GJUI 19.1 GJPI 90%R -150

**Ratliff Sambo Dream<sup>ET</sup>**  
 117006452 EX-93  
 4-10 277 18850 5.6% 1064 3.8% 711

**SV Jade Hired Gun<sup>ET</sup>** 115093063  
 CDCB GPTA: (12/15) 1420Daus 468Hrds 24%RIP  
 99%R -1464M 0.30% -15F 0.13% -28P  
 -2CMS -26NMS -84FMS 28GMS  
 3.1PL 2.8DPR 3.3CCR 1.0HCR 3.11SCS  
 AJCA: (12/15) 874DAUS GPTAT 98%R 1.0 GJUI 18.3 GJPI 97%R -33

**Ratliff Excitation Magic<sup>ET</sup>**  
 117105478 VERY GOOD-87 (2-01)  
 1-11 305 14230 5.0% 705 3.4% 483





**37**

**RATLIFF  
IMPRESSION  
VICTORY ET**

**RATLIFF IMPRESSION VICTORY ET**  
840003131712829 Born: April 6, 2015 Tag: 1199  
• CLASS CATEGORY: SPRING YEARLING  
• Entered in the National Jersey Jug Futurity 2018

*Pictured above ...*  
**SELLING & FULL SISTER TO LOT 38 ... RATLIFF IMPRESSION VICTORY ET**  
*Consigned by ...*  
**RON & CHRISTY RATLIFF | GARNETT, KS | 785-448-8201**

**38**

**RATLIFF  
IMPRESSION  
VANNA ET**

**RATLIFF IMPRESSION VANNA ET**  
840003131712827 Born: April 9, 2015 Tag: 1197  
• CLASS CATEGORY: SPRING YEARLING  
• Entered in the National Jersey Jug Futurity 2018



DAM



**3RD DAM ...**  
**Huronia Centurion Veronica 20J, EX-97**  
• Dam of 37 Excellent & 14 Very Good daughters to date  
• Supreme Champion, 2006 WDE

**Rock Ella Impression ET** 11227649 EX-90  
CDCB GPTA: (12/15) 172Daus 96Hrds 65%RIP  
91%R -1420M 0.09% -51F 0.06% -40P  
-293CMS -298NMS -309FMS -202GMS  
-1.3PL 2.3DPR 2.6CCR 1.5HCR 3.01SCS  
AJCA: (12/15) 132DAUS GPTAT 87%R 0.8 GJUI 15.2 GJPI 84%R -117

**Miss Violet**  
117249161 EXCELLENT-93 (5-43)  
3-08 305 22440 5.7% 1269 3.9% 880  
4-09 305 20920 5.5% 1155 3.5% 732

**Impressive Indiana ET** 112391117  
CDCB PTA: (12/15) 147Daus 78Hrds 7%RIP  
94%R -1523M -0.05% -81F 0.01% -53P  
-569CMS -548NMS -499FMS -404GMS  
-3.3PL 2.7DPR 2.8CCR 3.4HCR 3.28SCS  
AJCA: (12/15) 120DAUS PTAT 91%R 0.9 JUI 7.4 JPI 86%R -203

**Huronia Connectn Crystaln**  
10214696 SUP EX-95 3E  
• Grand Champion, 2006 RAWF

**Griffens Governor ET** 115087248  
CDCB GPTA: (12/15) 4334Daus 1158Hrds 11%RIP  
99%R -848M 0.15% -11F 0.02% -26P  
-209CMS -204NMS -192FMS -154GMS  
-2.2PL 0.3DPR 1.9CCR 2.5HCR 3.14SCS  
AJCA: (12/15) 2472DAUS GPTAT 99%R 0.7 GJUI 5.4 GJPI 98%R -85

**Arethusa Primetime Viola ET**  
116022945 EXCELLENT-92 (7-41)  
2-03 305 13388 5.5% 740 3.9% 518  
3-03 283 12606 5.6% 716 3.9% 500  
4-05 305 13535 5.3% 723 3.9% 522  
5-09 305 20350 6.5% 1313 4.1% 832

**4TH DAM ...**  
**Genesis Renaissance Vivianne, VG-87 1\***  
**5TH DAM ... Genesis Juno Virginia, SUP EX-92 6E 4\***  
**6TH DAM ... Swisbell F Veronica 39M, SUP EX 4\***  
**7TH DAM ... Swisbell Ella Virginia, EX-91**  
**9TH DAM ... Swisbell Virginia, SUP EX-90**  
**9TH DAM ... Belmont Jester Virgina, SUP EX**

**FULL SISTER TO GRANDAM ...**  
**Arethusa Primetime Deja Vu ET EX-95**  
• 5-00 305 20000 5.0% 996 3.8% 763  
• Dam of 7 Excellent & 10 Very Good daughters to date  
• 4th Lifetime Cheese, 2014 WDE  
• Reserve Senior Champion, 2012 KS State Fair  
• 7th 5-Year-Old, 2011 All American Jersey Show  
• Grand Champion, 2011 KS State Fair  
• Nominated ABA All-American Senior 2-Year-Old 2008  
• 3rd Senior 2-Year-Old, 2008 All American Jersey Show  
• 5th Milking Yearling, 2007 WDE

**MATERNAL SISTERS TO DAM ...**  
**Sherona Tequila Vienna ET VG-86 (2yrs)**  
**Sherona Tequila Venice ET VG-89 (2yrs)**



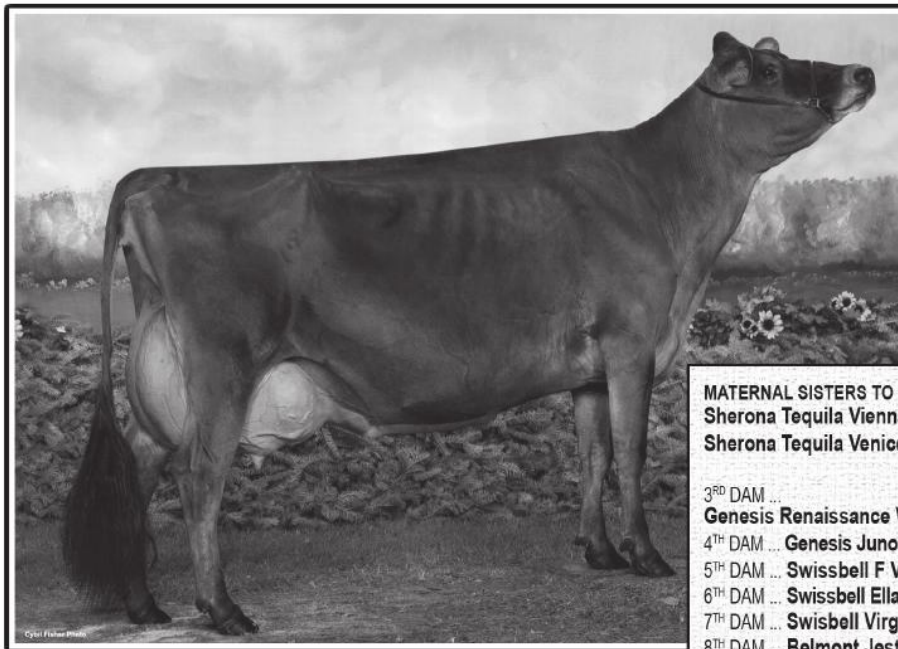

**39**

**RATLIFF SAMBO VENESSA ET**

**RATLIFF SAMBO VENESSA ET**

840003131712826  
 Born: April 9, 2015 Tag: 1196  
 • CLASS CATEGORY: SENIOR 2-YEAR-OLD  
 • Sells Fresh December 2015  
 • Entered in the National Jersey Jug Futurity 2018

*Pictured above ...*  
**FULL SISTER TO DAM ...**  
**ARETHUSA PRIMETIME DEJA VU ET EX-95**

*Consigned by ...*  
**RON & CHRISTY RATLIFF**  
**GARNETT, KS | 785-448-8201**



**Lester Sambo** 658836  
 CDCB GPTA: (12/15) 9191Daus 2265Hrds 4%RIP  
 99%R -762M 0.07% -23F 0.02% -24P  
 -116CMS -110NMS -95FMS -94GMS  
 1.1PL 0.2DPR 1.9CCR 1.1HCR 3.15SCS  
 AJCA: (12/15) 4444DAUS GPTAT 99%R 1.2 GJUI 15.1 GJPI 99%R -82

**Arethusa Primetime Viola ET**  
 116022945 EXCELLENT-92 (7-91)  
 2-03 305 13388 5.5% 740 3.9% 518  
 3-03 283 12606 5.6% 716 3.9% 500  
 4-05 305 13535 5.3% 723 3.9% 522  
 5-09 305 20350 6.5% 1313 4.1% 832

- GRANDAM'S SHOW WINNINGS ...**
- ABA All-American Aged Cow 2008
  - Supreme Champion, 2006 WDE
  - Supreme Champion, 2006 All-American Dairy Show
  - Grand Champion, 2005 WDE
  - Supreme Champion, 2005 All-American Dairy Show
  - Grand Champion, 2004 WDE
  - National Grand Champion, 2004 All American
  - All-Canadian Senior 2-Year-Old 2002

**Highland Duncan Lester** 645454  
 CDCB GPTA: (12/15) 34434Daus 5189Hrds 4%RIP  
 99%R -840M 0.01% -39F 0.02% -27P  
 -269CMS -267NMS -261FMS -280GMS  
 -0.2PL -1.2DPR 0.4CCR -0.8HCR 2.99SCS  
 AJCA: (12/15) 14231DAUS GPTAT 99%R -0.5 GJUI -7.8 GJPI 99%R -115

**Boomer Belle**  
 3676050 EX-93  
 5-11 305 20050 5.0% 1000 3.7% 745

**Gil-Bar Sparkler Primetime** 663520  
 CDCB PTA: (12/15) 1411Daus 42Hrds 2%RIP  
 95%R -2060M 0.26% -52F 0.11% -55P  
 -409CMS -421NMS -447FMS -402GMS  
 -1.1PL -0.5DPR -1.4CCR -0.4HCR 3.02SCS  
 AJCA: (12/15) 60DAUS PTAT 90%R 0.7 JUI 12.5 JPI 90%R -184

**Huronion Centurion Veronica 20J**  
 10206465 EXCELLENT-97 (8-09)  
 2-00 305 17625 5.5% 977 4.1% 715  
 2-11 305 22605 5.1% 1172 4.1% 928  
 4-09 305 21352 5.6% 1205 3.9% 835  
 6-08 305 20819 5.5% 1147 3.8% 794  
 • Dam of 37 Excellent & 14 Very Good daughters to date

**MATERNAL SISTERS TO CONSIGNMENT ...**  
**Sherona Tequila Vienna ET VG-86 (2yrs)**  
**Sherona Tequila Venice ET VG-89 (2yrs)**

3<sup>RD</sup> DAM ...  
**Genesis Renaissance Vivianne, VG-87 1\***  
 4<sup>TH</sup> DAM ... **Genesis Juno Virginia, SUP EX-92 6E 4\***  
 5<sup>TH</sup> DAM ... **Swissbell F Veronica 39M, SUP EX 4\***  
 6<sup>TH</sup> DAM ... **Swissbell Ella Virginia, EX-91**  
 7<sup>TH</sup> DAM ... **Swissbell Virginia, SUP EX-90**  
 8<sup>TH</sup> DAM ... **Belmont Jester Virginia, SUP EX**

**MATERNAL SISTERS TO DAM ...**

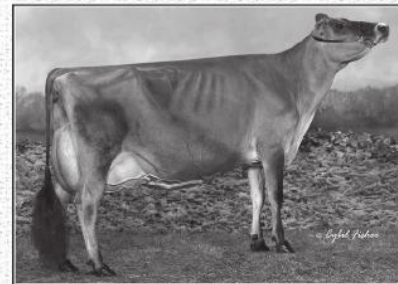

**Arethusa Response Vivid ET EX-95**  
 • Supreme Champion, 2014 RAWF  
 • Grand Champion, 2012 WDE & RAWF

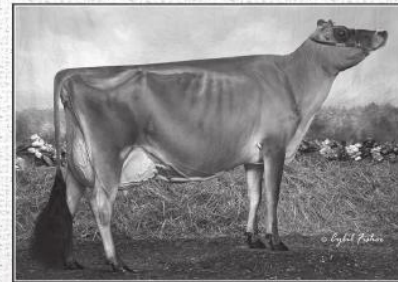

**Arethusa Veronica's Comet ET EX-95**  
 • Grand Champion, 2010 RAWF  
**Elliott's Golden Vista ET EX-95**  
 • 8-03 305 20230 5.7% 1150 3.7% 748  
**Arethusa Veronica's Dasher ET EX-95**  
 • 7-04 305 27720 5.9% 1643 3.6% 1007  
**Arethusa Primetime Deja Vu ET EX-95**  
 • 5-00 305 20000 5.0% 996 3.8% 763  
 • Reserve Senior Champion, 2012 KS State Fair  
 • Grand Champion, 2011 KS State Fair



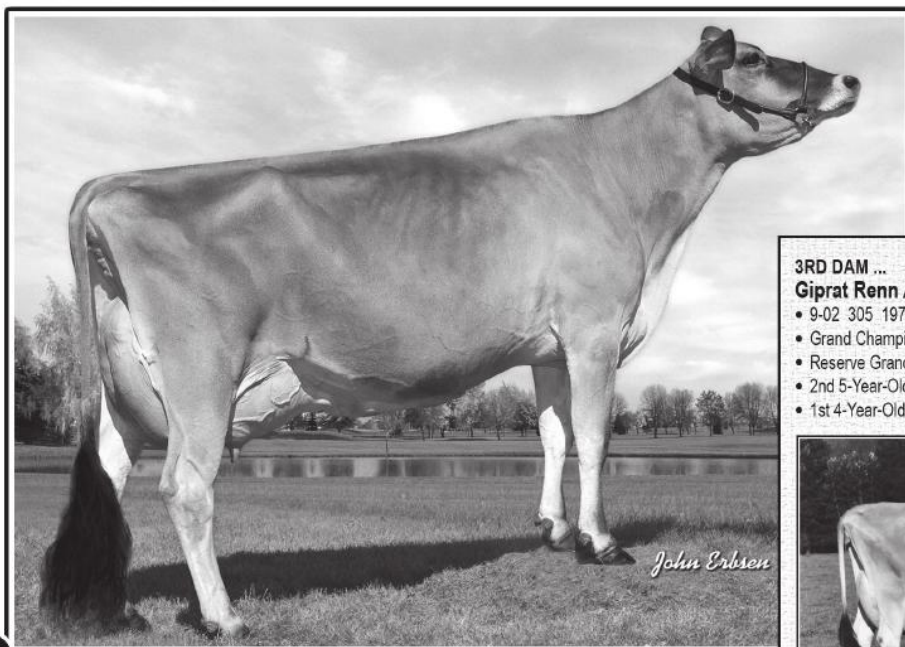

**40**

**HOLBRIC PREMIER ANGIE ET**

**HOLBRIC PREMIER ANGIE ET**

119321221 Born: March 23, 2015 Tat: H082

- CLASS CATEGORY: SPRING YEARLING
- Entered in the National Jersey Jug Futurity 2018

*Pictured above ...*

**GRANDAM ...  
WF COUNCILER ANAKORNIKOVA ET EX-93**

*Consigned by ...*

**RON & CHRISTY RATLIFF  
GARNETT, KS | 785-448-8201**



**Hawarden Impuls Premier** 67107510  
CDCB GPTA: (12/15) 3021Daus 434Hrds 31%RIP  
99%R -798M 0.32% 23F 0.18% 5P  
254CMS 206NMS 90FMS 211GMS  
2.8PL 1.5DPR 0.6CCR 0.4HCR 3.07SCS  
AJCA: (12/15) 1579DAUS GPTAT 99%R 0.9 GJUI 10.9 GJPI 97%R 62

**Sherona Minister Angel**  
117249170 EXCELLENT-93 (4-08)  
2-11 305 14080 5.5% 768 3.9% 555  
4-06 305 16130 5.2% 833 3.8% 616

**ISDK Q Impuls** 301592  
CDCB GPTA: (12/15) 31358Daus 2939Hrds 48%ILE  
99%R -63M 0.20% 37F 0.13% 23P  
309CMS 268NMS 170FMS 28GMS  
1.4PL 1.5DPR 2.6CCR 0.3HCR 3.10SCS  
AJCA: (12/15) 17074DAUS GPTAT 99%R -0.1 GJUI -2.9 GJPI 99%R 99

**Hawarden Jace Pix**  
114714077 EX-95  
4-10 305 21410 4.8% 1026 3.8% 823

**Select-Scott Minister ET** 101483843  
CDCB GPTA: (12/15) 1643Daus 753Hrds 9%RIP  
99%R -1859M 0.25% -43F 0.11% -47P  
-308CMS -318NMS -343FMS -262GMS  
-0.2PL 1.3DPR 2.0CCR -1.9HCR 3.18SCS  
AJCA: (12/15) 1160DAUS GPTAT 98%R 0.3 GJUI 15.7 GJPI 97%R -146

**WF Counciller Anakornikova ET**  
114413891 EXCELLENT-93 (5-00)  
2-03 305 11412 4.4% 500 3.7% 417  
3-05 305 16939 4.6% 785 3.8% 641  
4-06 303 20343 4.2% 857 3.8% 770  
5-06 305 18821 4.9% 917 3.6% 683  
6-10 305 15140 4.5% 684 3.7% 561

- Champion Kingsmill Futurity, 2008 WDE

**3RD DAM ...**

**Giprat Renn Anastasia ET EX-95**

- 9-02 305 19750 4.6% 903 3.4% 666
- Grand Champion, 2003 WDE
- Reserve Grand Champion, 2003 All-American Dairy Show
- 2nd 5-Year-Old, 2002 All American Jersey Show
- 1st 4-Year-Old, 2001 All American Jersey Show

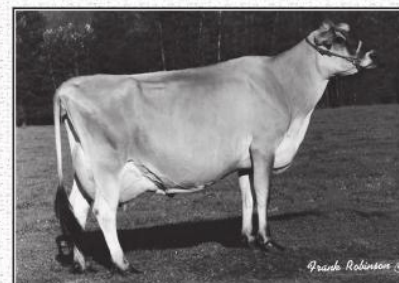

**4TH DAM ...**

**Starheart Duncan Alpha, EX 2E 2\***

- 6-00 305 19350 4.6% 895 3.8% 743
- All-Canadian Mature Cow 1994
- Nominated All-Canadian 4-Yr-Old 1992 & 5-Yr-Old 1993

**5TH DAM ... Hollywood Golden Hope Valour, VG-85**

**MATERNAL SISTER TO DAM ...**

**Sherona CG Affinity, EX-91**

**FULL SISTERS TO GRANDAM ...**

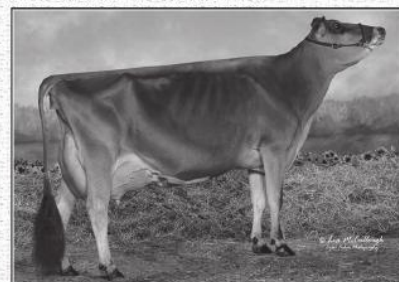

**WF Counciller Ananicole ET EX-94**

- 6-09 305 20630 4.9% 1011 3.6% 737
- 3rd Senior 3-Year-Old, 2008 WDE
- 4th Senior 3-Year-Old, 2008 All American Jersey Show

**WF Counciller Anticipation ET EX-91**

- 4-10 305 15540 4.5% 705 3.8% 586

**MATERNAL SISTERS TO GRANDAM ...**

**WF Centurion Anabella ET EX-94**

**WF Moment Analou ET EX-94**

**WF Iatola Anarosa, EX-94**

**WF Centurion Alanix, EX-91**

- 5-05 305 18360 4.9% 899 3.9% 719



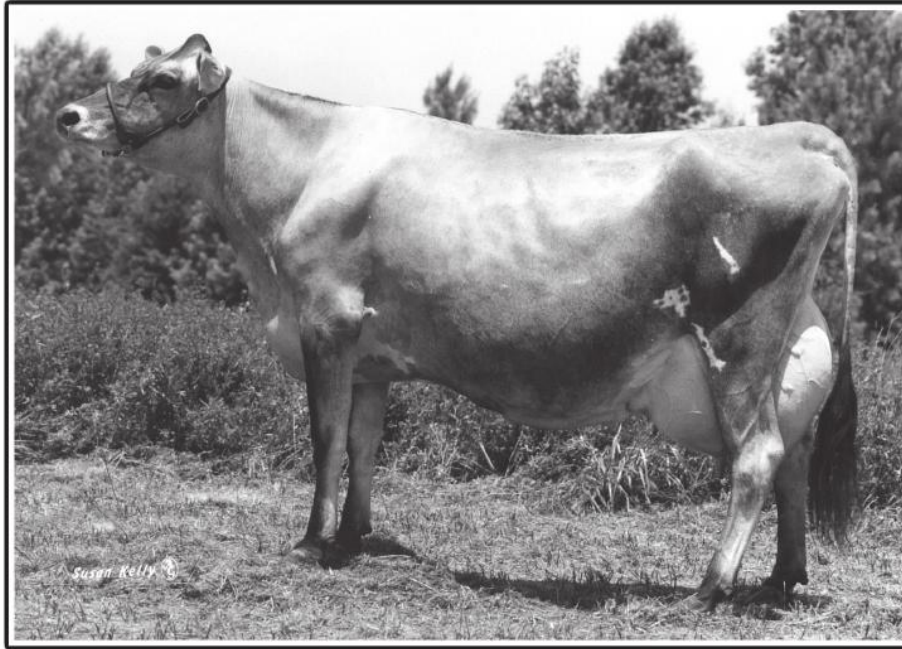

# 41 HEARTLAND TEXAS BRIDGET

**HEARTLAND TEXAS BRIDGET**

67633190 Born: March 28, 2015 Tag: 3190

PA: (2/16) 477M 16F 14P 320CM\$ 316NM\$ 308FMS  
5.0PL -0.3DPR 0.3CCR 0.5HCR 2.86SCS  
PA TYPE: 1.0 JPI 36%R 107

• CLASS CATEGORY: SPRING YEARLING

*Pictured above ...*  
7TH DAM ...  
**SUNNY DAY YANKEE BECKY, EX-90**

*Consigned by ...*  
**ERIN SMITH SPIELMAN**  
CENTRALIA, KS | 785-336-1695



**Heartland Irwin Texas** <sup>ET</sup> 67312531

CDCB GPTA: (12/15)  
75%R 458M -0.04% 15F 0.02% 20P  
354CM\$ 339NM\$ 305M\$ 233GMS  
5.6PL -1.9DPR -2.0CCR -0.2HCR 2.88SCS  
AJCA: (12/15) ODAUS GPTAT 75%R 1.7 GJUI 25.7 GJPI 72%R 118

**Heartland Zuma Brinklee**

67262548 **DESIRABLE-77**  
1-07 305 20150 4.7% 943 3.2% 652

**All Lynns Valentino Irwin** <sup>ET</sup> 117423084

CDCB GPTA: (12/15) 795Daus 112Hrds 93%RIP  
98%R 507M 0.00% 24F 0.00% 19P  
341CM\$ 331NM\$ 307FMS 216GMS  
5.0PL -2.4DPR -2.2CCR -0.2HCR 2.88SCS  
AJCA: (12/15) 240DAUS GPTAT 95%R 1.9 GJUI 25.7 GJPI 93%R 114

**Heartland Nathan Texas**

67041437 **EX-95**  
3-11 305 3x 26340 4.3% 1130 3.8% 991

3<sup>RD</sup> DAM ... **Heartland Golden Blurry, EX-90**

• 4-00 305 29240 5.0% 1455 3.6% 1050

4<sup>TH</sup> DAM ... **Heartland Freedom Briana, 60%**

5<sup>TH</sup> DAM ... **All Lynns Bold Beata** <sup>ET</sup> **VG-88**

6<sup>TH</sup> DAM ... **Sunny Day Berretta Beth** <sup>ET</sup> **EX-91**

7<sup>TH</sup> DAM ... **Sunny Day Yankee Becky, EX-90**

• 5-09 365 36380 4.1% 1495 3.5% 1257

8<sup>TH</sup> DAM ... **White Cloud ZKT Becky, EX-90**

**MATERNAL SISTER TO GRANDAM ...**

**Heartland Update Blizzard, VG-87**

• 5-00 305 22480 4.4% 994 3.1% 703

**ISDK DJ Zuma** 302730

CDCB GPTA: (12/15) 14879Daus 1242Hrds 25%RIP  
99%R -851M 0.32% 21F 0.14% -4P  
354CM\$ 308NM\$ 202FMS 337GMS  
4.5PL 2.5DPR 4.2CCR 3.0HCR 2.73SCS  
AJCA: (12/15) 8891DAUS GPTAT 99%R 0.5 GJUI 18.6 GJPI 98%R 91

**Heartland Abe Blythe**

67061763 **VERY GOOD-85** (3-00)  
2-09 305 24720 4.3% 1074 3.3% 824  
4-10 133 7180 4.4% 315 3.6% 261



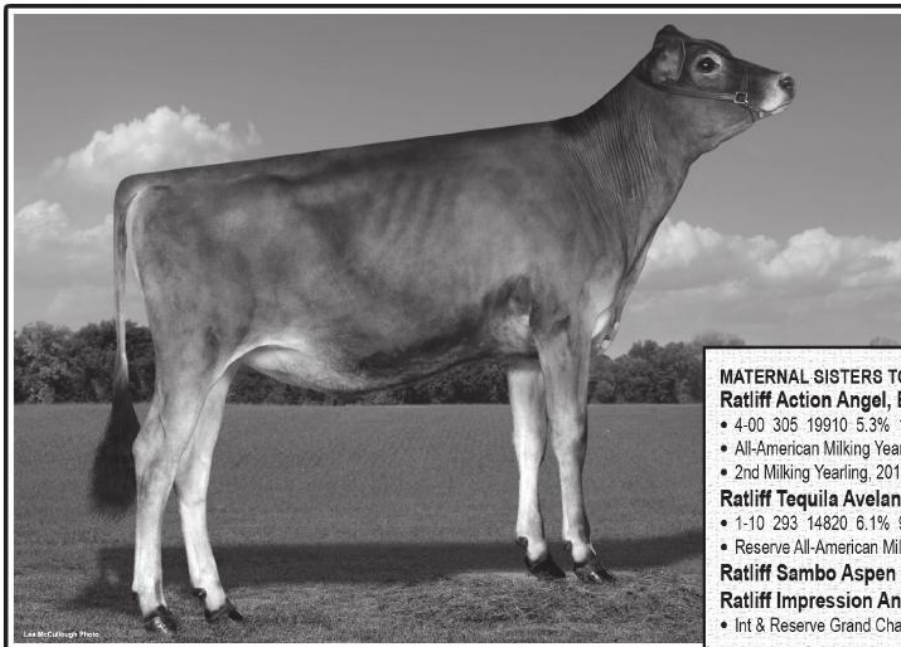

**42**

**RATLIFF EXCITATION ALMIRA ET**

**RATLIFF EXCITATION ALMIRA ET**

840003131712821

Born: March 18, 2015 Tag: 1191

- CLASS CATEGORY: SPRING YEARLING
- Entered in the National Jersey Jug Futurity 2018

*Pictured above ...*

**SELLING ...**  
RATLIFF EXCITATION ALMIRA ET

*Consigned by ...*  
**RON & CHRISTY RATLIFF**  
GARNETT, KS | 785-448-8201

\$

**Bridon Excitation** 8572453 EX-90

CDCB GPTA: (12/15) 1915Daus 679Hrds 6%RIP  
99%R -1252M 0.14% -34F 0.04% -38P  
-220CMS -216NMS -207FMS -221GMS  
0.5PL -1.2DPR 0.7CCR 1.4HCR 3.13SCS  
AJCA: (12/15) 1332DAUS GPTAT 98%R 0.8 GJUI 27.9 GJPI 97%R -104

**Ratliff Price Alicia**

114215765 EXCELLENT-95 (7-00)  
1-11 305 13840 5.2% 715 3.7% 513  
3-05 305 20880 4.9% 1014 3.6% 760  
4-07 295 17260 4.8% 833 3.9% 667  
5-10 256 16930 4.7% 797 3.7% 626  
6-08 237 13440 5.9% 788 4.4% 596

- Dam of 8 Excellent & 18 Very Good daughters to date
- Supreme Champion, 2010 All American Jersey Show
- All-American 5-Year-Old 2010
- ABA Reserve All-American 5-Year-Old 2010
- 1st 4-Yr-Old & Reserve Grand Champion, 2009 WDE
- Supreme Champion, 2009 All American Jersey Show
- All-American & ABA All-American 4-Year-Old 2009
- Grand Champion, 208 All American Jersey Show
- All-American & ABA All-American SR 3-Yr-Old 2008

**Lester Sambo** 658836

CDCB GPTA: (12/15) 9191Daus 2265Hrds 4%RIP  
99%R -762M 0.07% -23F 0.02% -24P  
-116CMS -110NMS -95FMS -94GMS  
1.1PL 0.2DPR 1.9CCR 1.1HCR 3.15SCS  
AJCA: (12/15) 4444DAUS GPTAT 99%R 1.2 GJUI 15.1 GJPI 99%R -62

**Jaspar Renaissance's Evening**

599920 EX-91 3E 20'  
6-11 305 23027 6.0% 1378 3.8% 877  
• All-Canadian 1997 - 1998 - 1999

**Ratliff Jade Price** 112915838

PA: -1353M -29F -36P -82CMS -93NMS -117FMS  
2.6PL 2.9DPR 3.3CCR 0.9HCR 2.95SCS  
PA TYPE 0.3 JPI 35%R -67

**Bridon Ethan Almond** 8423012 EX-91

3-01 289 12380 5.3% 653 3.8% 468  
4-00 211 10980 5.9% 651 3.7% 401  
5-05 305 20260 5.3% 1071 3.5% 716

**MATERNAL SISTERS TO CONSIGNMENT ...**

**Ratliff Action Angel, EX-93**

- 4-00 305 19910 5.3% 1061 3.5% 700
- All-American Milking Yearling 2012
- 2nd Milking Yearling, 2012 WDE

**Ratliff Tequila Avelanche ET EX-91**

- 1-10 293 14820 6.1% 900 3.8% 563
- Reserve All-American Milking Yearling 2014

**Ratliff Sambo Aspen ET EX-93**

**Ratliff Impression Annabella ET VG-89**

- Int & Reserve Grand Champion, 2015 WI Spring Show

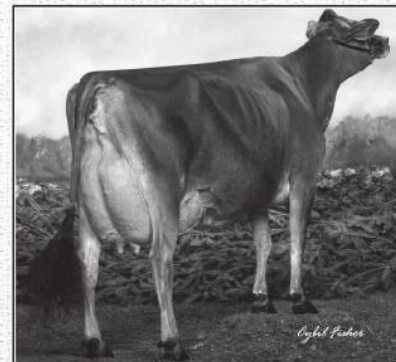

DAM

**3<sup>RD</sup> DAM ... Rozeview Dorie D Rachel, EX-95**

- 4-07 305 19470 4.2% 818 3.6% 704
- 1st Milking Yearling, 2001 All American Jersey Show
- Reserve Intermediate Champion, 2002 All American
- Reserve Intermediate Champion, 2002 RAWF

**4<sup>TH</sup> DAM ... Rozeview Master Robin, VG-85**

**5<sup>TH</sup> DAM ... Rozeview Jude Revin, EX-90 2E 2'**

**6<sup>TH</sup> DAM ... Burowood JIS Roza, GP-83**

**7<sup>TH</sup> DAM ... Carobert Spot Marise, VG-85**

**8<sup>TH</sup> DAM ... Castor View Doris Dolly, VG-86**



**43****HEARTLAND NOLAN DENT****HEARTLAND NOLAN DENT**

67633184 \*JH1F \*JH2F Born: March 3, 2015 Tag: 46233

CDCB GPTA: (2/16) ORECS 69%R 95%ILE 621M 20F 27P  
 289CM\$ 277NM\$ 24FM\$ 240GM\$ 3.0PL 0.1DPR -0.3CCR -0.6HCR 3.04SCS  
 AJCA: (2/16) GPTAT 69%R 1.5 GJUI 14.6 GJPI 65%R 115

• CLASS CATEGORY: SPRING YEARLING

Consigned by ...

FRONTIER FARMS  
 SENECA, KS | 785-336-1695

\$

**Heartland Topeka Nolan** <sup>ET</sup> 67312512  
 CDCB GPTA: (12/15)  
 74%R 381M 0.06% 29F 0.05% 22P  
 285CM\$ 266NM\$ 220FM\$ 216GM\$  
 2.2PL -0.8DPR -0.7CCR -1.3HCR 2.98SCS  
 AJCA: (12/15) ODAUS GPTAT 74%R 1.4 GJUI 13.6 GJPI 71%R 99

**Heartland Valentino Dianna**  
 67232290 EXCELLENT-90 (3-03)  
 1-10 305 18380 5.2% 963 3.9% 712  
 3-01 305 24080 5.9% 1420 4.1% 987

**Heartland Merchant Topeka** <sup>ET</sup> 67332021  
 CDCB GPTA: (12/15) 3424Daus 312Hrds 75%ILE  
 99%R -77M 0.23% 40F 0.07% 10P  
 217CM\$ 198NM\$ 152FM\$ 89GM\$  
 1.5PL -3.3DPR -3.5CCR -2.0HCR 3.10SCS  
 AJCA: (12/15) 907DAUS GPTAT 98%R 2.0 GJUI 21.2 GJPI 95%R 54

**Heartland Impuls Nico**  
 67041380 EX-91  
 2-10 294 3x 24920 4.5% 1113 3.6% 907

3<sup>RD</sup> DAM ... **Heartland Que Daysha, VG-83**  
 4<sup>TH</sup> DAM ... **Heartland Jenetta Bill Day, EX-90**  
 • 2-04 305 23300 5.1% 1185 3.6% 838  
 5<sup>TH</sup> DAM ... **Heartland Montana Dottie, EX-92**  
 • 4-05 305 30200 4.2% 1255 3.1% 943  
 6<sup>TH</sup> DAM ... **Schooley Berretta Donna, VG-84**  
 • 5-02 305 21640 3.9% 842 3.3% 721  
 7<sup>TH</sup> DAM ... **Schooley Lester Dottie, EX-90**

**All Lynns Louie Valentino** <sup>ET</sup> 116279413  
 CDCB GPTA: (12/15) 6736Daus 725Hrds 20%ILE  
 99%R 830M -0.06% 27F -0.01% 28P  
 357CM\$ 351NM\$ 334FM\$ 242GM\$  
 4.9PL -2.0DPR -2.5CCR 0.6HCR 2.96SCS  
 AJCA: (12/15) 3376DAUS GPTAT 99%R 2.1 GJUI 19.6 GJPI 99%R 132

**Heartland Tbone Daytona** 67231897 VG-88 (4-04)  
 1-10 305 15330 5.5% 845 3.8% 582  
 2-10 122 9640 5.6% 538 4.0% 385  
 4-00 268 22520 5.4% 1217 3.8% 867  
 4-11 128 9450 5.8% 551 3.8% 359

**44****HEARTLAND CLEARVISION TOPAZ (5)****HEARTLAND CLEARVISION TOPAZ (5)**

67633182 \*JH1F \*JH2F Born: March 8, 2015 Tag: 3182

CDCB GPTA: (2/16) ORECS 69%R 84%ILE 645M 19F 25P  
 210CM\$ 199NM\$ 173FM\$ 164GM\$ 1.4PL -0.8DPR 0.4CCR 0.9HCR 2.94SCS  
 AJCA: (2/16) GPTAT 69%R 0.9 GJUI 7.9 GJPI 65%R 97

• CLASS CATEGORY: SPRING YEARLING

Consigned by ...

HEARTLAND JERSEYS  
 SENECA, KS | 785-336-1695

\$

**Dutch Hollow Clearvision**  
 67184852  
 CDCB GPTA: (12/15)  
 75%R 1203M -0.13% 32F 0.02% 47P  
 432CM\$ 411NM\$ 360M\$ 323GM\$  
 3.6PL -1.8DPR -0.4CCR 1.3HCR 2.90SCS  
 AJCA: (12/15) ODAUS GPTAT 75%R 1.1 GJUI 10.4 GJPI 72%R 178

**Heartland Surefire Topaz (4)**  
 67322822 VERY GOOD-86 (2-03)  
 2-01 305 3x 20710 4.6% 951 3.4% 710

**GR Oomsdale Tbone Golda (3)** <sup>ET</sup> 67080468  
 CDCB GPTA: (12/15) 3381Daus 252Hrds 22%ILE  
 99%R 1480M -0.08% 53F -0.02% 48P  
 240CM\$ 241NM\$ 240FM\$ 140GM\$  
 -1.2PL -4.2DPR -2.9CCR 3.0HCR 3.2SCS  
 AJCA: (12/15) 1125DAUS GPTAT 99%R 1.2 GJUI 2.9 GJPI 98%R 126

**Heartland Headline Sunkist**  
 67232215 VG-84  
 3-00 305 21810 5.4% 1169 3.8% 829

3<sup>RD</sup> DAM ... **High Lawn Artist Theresa, VG-88**  
 • 3-01 305 23520 5.1% 1199 3.8% 892  
 4<sup>TH</sup> DAM ... **High Lawn Paramount Beth, VG-87**  
 • 5-09 299 24640 4.4% 1079 3.3% 812  
 5<sup>TH</sup> DAM ... **Aquarius Natalie, VG-83**  
 6<sup>TH</sup> DAM ... **Giant Mildred, VG-88**  
 7<sup>TH</sup> DAM ... **Expert Sophia, VG-87**

MATERNAL SISTER TO GRANDAM ...  
**Heartland Seneca Tawny, VG-87**  
 • 4-02 305 20720 5.9% 1222 3.9% 807

**BW Surefire** 114204404  
 CDCB GPTA: (12/15) 1503Daus 285Hrds 18%RIP  
 99%R -587M 0.02% -26F 0.01% -19P  
 -45CM\$ -36NM\$ -14FM\$ 60GM\$  
 1.8PL 3.5DPR 4.6CCR 2.8HCR 3.21SCS  
 AJCA: (12/15) 778DAUS GPTAT 98%R 1.2 GJUI 20.2 GJPI 97%R -20

**GR Heartland Gannon Tobin (3)** <sup>ET</sup>  
 67282014 VG-80 (3-02)  
 1-10 305 14160 5.4% 771 3.5% 502



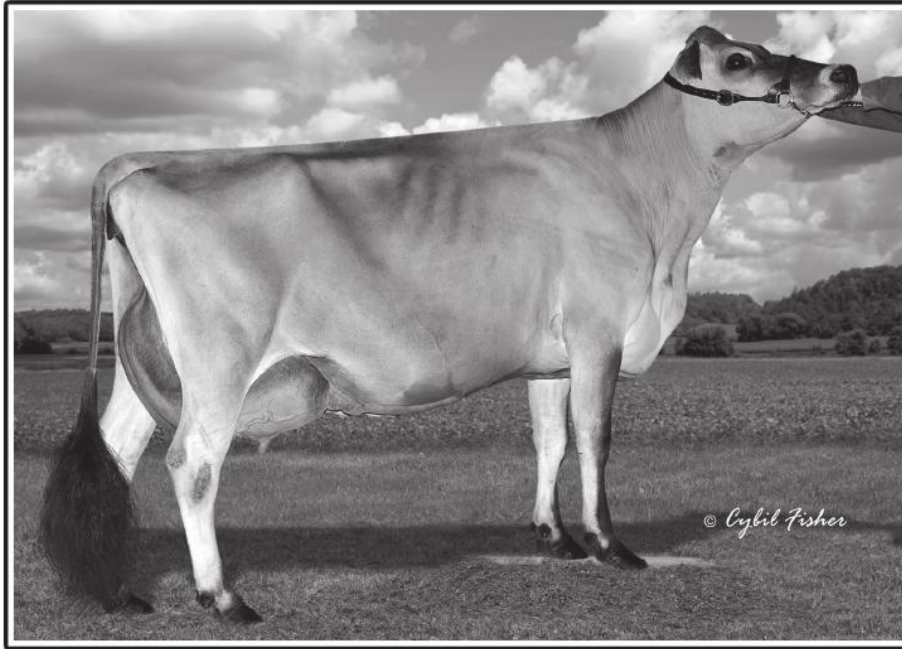

**45**

**LOST-ELM TEQUILA CRAYAN-TW**

**LOST-ELM TEQUILA CRAYAN-TW**

840003127408246

Born: March 11, 2015 Tag: 111

- CLASS CATEGORY: SPRING YEARLING

*Pictured above ...*

**DAM ...**  
MORNINGSIDE BS CHARLOTTE, EX-90

*Consigned by ...*

**JASON LUTTROPP**  
BERLIN, WI | 920-229-2175

\$ \_\_\_\_\_

**Tower Vue Prime Tequila** 114816452

CDCB GPTA: (12/15) 1834Daus 712Hrds 25%RIP

99%R -1740M 0.29% -31F 0.12% -41P

-396CMS -408NMS -435FMS -446GMS

-3.1PL -3.3DPR -4.7CCR -0.6HCR 3.29SCS

AJCA: (12/15) 1302DAUS GPTAT 98%R 1.8 GJUI 27.1 GJPI 97%R -166

**Morningside BS Charlotte**

118117153 EXCELLENT-90 (3-02)

2-01 305 17080 4.5% 765 4.0% 685

3-00 315 20368 4.2% 862 3.9% 785

- All-Canadian Junior Calf 2012
- ABA All-American Junior Calf 2012
- 1st Junior Calf, 2012 WDE & RAWF

**Gil-Bar Sparkler Primetime** 663520

CDCB PTA: (12/15) 141Daus 42Hrds 2%RIP

95%R -2060M 0.26% -52F 0.11% -55P

-409CMS -421NMS -447FMS -402GMS

-1.1PL -0.5DPR -1.4CCR -0.4HCR 3.02SCS

AJCA: (12/15) 60DAUS PTAT 90%R 0.7 JUI 12.5 JPI 90%R -184

**Pleasant Nook Sambo Teal**

10202602 EX-94 6E

8-00 305 25053 6.0% 1504 3.5% 871

**Lencrest Blackstone** <sup>ET</sup> 102058939

CDCB GPTA: (12/15) 8443Daus 1657Hrds 8%RIP

99%R -208M 0.10% 10F 0.07% 7P

10CMS -7NMS -51FMS -55GMS

-1.1PL -2.4DPR -1.8CCR -0.6HCR 3.14SCS

AJCA: (12/15) 4535DAUS GPTAT 99%R 0.8 GJUI 7.0 GJPI 99%R 2

**Morningside Crystal** 115362910 EX-93 (7-09)

3<sup>RD</sup> DAM ... **Morningside Camille, VG-87**

4<sup>TH</sup> DAM ... **Morningside Candace, EX-90**

MATERNAL SISTER TO DAM ...

**Morningside on Target Cora, VG-87**

MATERNAL SISTER TO GRANDAM ...

**Morningside Claudia, EX-91**

- 6-06 305 15370 4.5% 687 3.3% 502



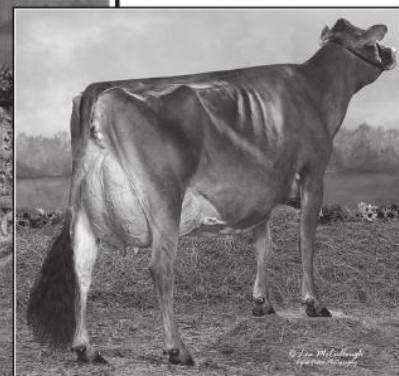
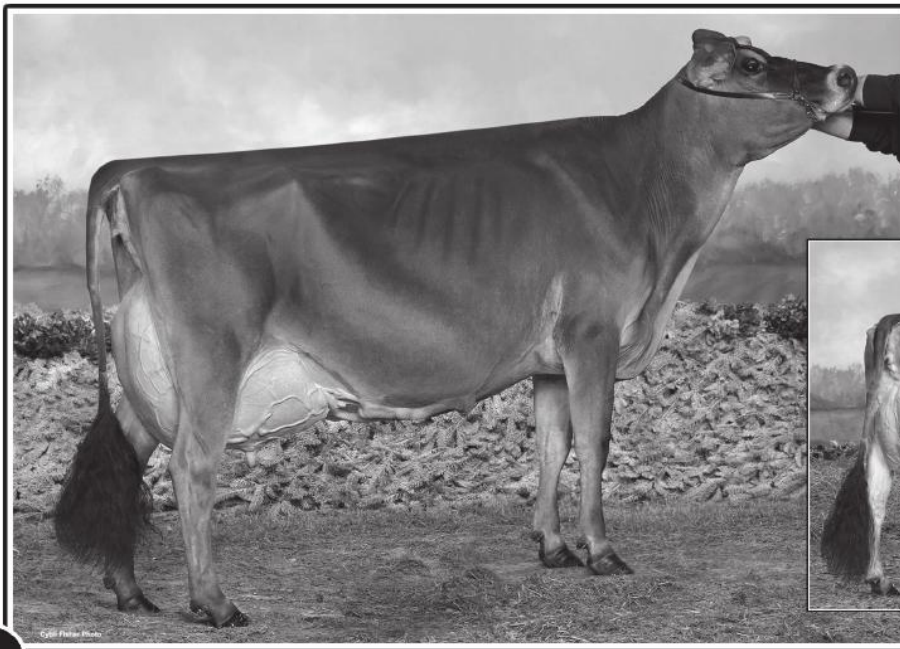

**46**

**AHLEM LEXICON EMMELINE 46233 (5)**

**AHLEM LEXICON EMMELINE 46233 (5)**

67646233 \*JH1F \*JH2F  
 Born: March 3, 2015 Tag: 46233  
 CDCB GPTA: (2/16) 0RECS 72%R 99%ILE  
 762M 41F 34P 502CM\$ 477NM\$ 416FM\$ 380GM\$  
 5.5PL -1.1DPR -1.4CCR -0.1HCR 2.77SCS  
 AJCA: (2/16) GPTAT 71%R 1.7 GJUI 21.3 GJPI 68%R 180  
 • #367 on the Top 500 Females Ranked by GJPI (2/16)  
 • CLASS CATEGORY: SPRING YEARLING

*Pictured above ...*  
**PATERNAL SISTER TO CONSIGNMENT ...**  
**SUESS LEXICON RHONDA, EX-91**

*Consigned by ...*  
**AHLEM FARMS**  
**HILMAR, CA | 209-632-5822**

\$ \_\_\_\_\_

**Dutch Hollow Lexicon** 115479865  
 CDCB GPTA: (12/15) 679Daus 176Hrds 18%ILE  
 98%R 302M 0.07% 30F 0.05% 20P  
 336CM\$ 310NM\$ 247FM\$ 255GM\$  
 2.8PL -0.6DPR -1.0CCR -0.6HCR 2.76SCS  
 AJCA: (12/15) 225DAUS GPTAT 95%R 1.4 GJUI 18.8 GJPI 95%R 119

**Ahlem Visionary Emmeline 41699 (4)**  
 71785160 VERY GOOD-83 (1+11)  
 1-10 281 19730 4.6% 902 3.6% 709  
 • Ranks on the Top 1.5% List for JPI (2/16) +150 GJPI

**Woodstock Lexington** ET 112012496  
 CDCB GPTA: (12/15) 7215Daus 917Hrds 5%ILE  
 99%R -471M 0.19% 14F 0.08% -2P  
 69CM\$ 47NM\$ -2FM\$ 45GM\$  
 -0.5PL -0.1DPR -1.0CCR -0.9HCR 2.99SCS  
 AJCA: (12/15) 2310DAUS GPTAT 99%R 0.2 GJUI -0.2 GJPI 99%R -1

**Dutch Hollow Rebel Diva**  
 114536516 EX-92  
 8-06 305 28250 5.4% 1529 3.2% 906

**PATERNAL SISTER TO CONSIGNMENT ...**  
**Suess Lexicon Rhonda, EX-91**  
 • 2-03 305 17320 5.1% 916 3.7% 646  
 • 2nd Senior 2-Year-Old, 2014 WDE

3<sup>RD</sup> DAM ... **Ahlem Jimmie Emmeline 30962, D-78**  
 4<sup>TH</sup> DAM ...  
**Ahlem Sultan Emmeline 16032, VG-82**  
 • 3-10 305 21750 4.8% 1045 3.6% 786  
 5<sup>TH</sup> DAM ... **Ahlem MBSB Emmeline 8779, VG-83**  
 6<sup>TH</sup> DAM ... **Ahlem Skyline Emmeline, VG-84**

**All Lynns Legal Visionary** ET 117222740  
 CDCB GPTA: (12/15) 1624Daus 242Hrds 54%ILE  
 99%R 854M -0.02% 37F 0.06% 43P  
 423CM\$ 423NM\$ 342FM\$ 323GM\$  
 3.8PL -2.8DPR 1.2CCR 3.7HCR 2.90SCS  
 AJCA: (12/15) 722DAUS GPTAT 98%R 1.0 GJUI 13.5 GJPI 95%R 177

**GR Ahlem Gannon Emmeline 34890 (3)**  
 69042096 DESIRABLE-75  
 1-10 305 19840 4.1% 804 3.2% 637  
 2-11 82 4510 4.3% 192 3.3% 150



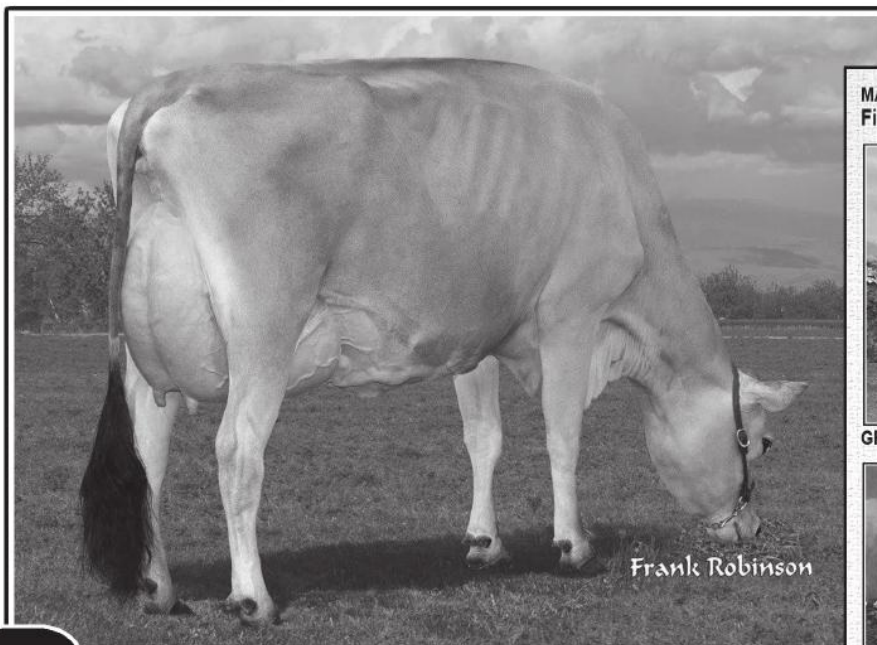

Frank Robinson

**47**

**FIRE-LAKE VERBATIM MONA ET**

**FIRE-LAKE VERBATIM MONA ET**

67692059 Born: March 7, 2015 Tag: 2059

• CLASS CATEGORY: SPRING YEARLING

*Pictured above ...*

**FULL SISTER TO DAM ...**  
**SELECT PHS MADELINA ET EX-92**

*Consigned by ...*

**NATALIE SANDERS**  
**HILMAR, CA | 209-678-3261**

\$

**Arethusa Verbatim Response ET** 116023076

CDCB GPTA: (12/15) 484Daus 244Hrds 30%RIP  
96%R -1778M 0.35% -21F 0.13% -41P  
-184CMS -205NMS -253FMS -159GMS  
-0.4PL 0.6DPR 2.0CCR 2.0HCR 3.07SCS  
AJCA: (12/15) 361DAUS GPTAT 95%R 1.0 GJUI 13.2 GJPI 92%R -107

**Select PHS Manuela ET**

104904434 **EXCELLENT-93** (7-01)  
2-07 304 10660 5.2% 557 3.7% 390  
3-08 305 15410 4.8% 734 3.5% 543  
4-10 293 13280 4.5% 591 3.8% 499  
5-10 305 15810 4.9% 867 3.6% 568

**Hollylane R Response ET** 660024

CDCB PTA: (12/15) 132Daus 39Hrds 4%RIP  
95%R -1318M 0.11% -43F 0.03% -42P  
-321CMS -298NMS -239GMS  
-1.5PL 1.3DPR 2.2CCR 3.2HCR 3.19SCS  
AJCA: (12/15) 94DAUS PTAT 91%R 1.0 JUI 19.7 JPI 89%R -127

**Huronica Centurion Veronica 20J**

10206465 **EX-97**  
2-11 305 22652 5.1% 1444 4.1% 930  
• Grand Champion, 2004 - 2005 - 2006 WDE

**Pine Haven Senior ET** 10211025

CDCB GPTA: (12/15) 536Daus 1453Hrds 2%RIP  
99%R -390M 0.05% -7F 0.03% -7P  
68CMS 61NMS 44FMS 98GMS  
2.9PL 2.6DPR 1.8CCR 0.0HCR 3.02SCS  
AJCA: (12/15) 3158DAUS GPTAT 98%R 0.1 GJUI 8.3 GJPI 98%R 17

**Select-Scott Salty Maybell ET**

104175429 **EXCELLENT-90** (5-10)  
Rump:85 MS:92 F&L:90 DS:91  
2-00 305 12538 4.6% 580 4.0% 500  
3-04 305 16255 5.0% 814 4.0% 651  
5-05 305 18600 4.8% 893 3.9% 717  
7-02 305 13190 5.2% 679 4.0% 534

**MATERNAL SISTER TO CONSIGNMENT ...**  
**Fire-Lake Brody Maxinista, VG-85**

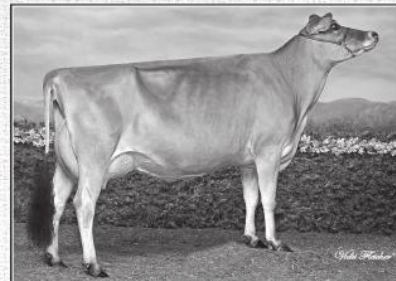

GRANDAM

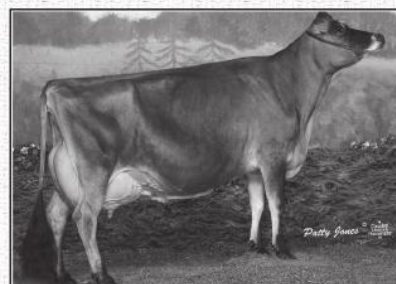

**3RD DAM ...**  
**JIF Little Minnie, EX-96 4E 12\***

• Grand Champion, 2002 & 2004 RAWF

**FULL SISTER TO DAM ...**  
**Select PHS Madelina ET EX-92**

• Reserve Grand Champion, 2012 CA State Fair  
• Supreme Champion, 2012 CA State Fair Junior Show

**MATERNAL SISTERS TO GRANDAM ...**

**Select-Scott JW Miss Minni ET EX-92**

• 5-04 305 17350 5.6% 974 4.2% 730  
• Nominated All-Canadian 5-Year-Old 2009  
• Nominated All-Canadian Junior 3-Year-Old 2007  
• Reserve All-Canadian Junior Yearling 2005  
• HM All-Canadian 4-H Yearling 2005

**Select-Scott JW Covergirl ET EX-90 2E (9-04) 2\***

• Nominated All-Canadian 4-Year-Old 2008  
• Nominated All-Canadian Junior 3-Year-Old 2007  
• Reserve All-Canadian Summer Yearling 2005  
• Nominated All-Canadian 4-H Yearling 2005

**Select-Scott Whist Milady ET EX-91**

• Reserve All-Canadian Junior Calf 2004

**Select-Scott Maria Jade, EX-90 2E**

**Select-Scott BAW Marilyn ET EX-93 3E**

• Nominated All-Canadian Junior Calf 2006

**Select-Scott Salty Maggie ET VG-89**

• HM All-Canadian Junior 2-Year-Old 2008

**GRANDAM'S SHOW WINNINGS ...**

• 6th Junior 3-Year-Old, 2009 RAWF  
• Nominated All-Canadian Summer Yearling 2007



# 48

## STEPHAN PREMIER REBA

### STEPHAN PREMIER REBA

840003125091940

Born: March 2, 2015 Tat: S511

• CLASS CATEGORY: SPRING YEARLING

Consigned by ...

SHARI STRICKHOUSER  
ELKHORN, WI | 262-903-2771

\$

**Hawarden Impuls Premier** 67107510  
CDCB GPTA: (12/15) 3021Daus 434Hrds 31%RIP  
99%R -798M 0.32% 23F 0.18% 5P  
254CMS 206NMS 90FMS 211GMS  
2.8PL 1.5DPR 0.6CCR 0.4HCR 3.07SCS  
AJCA: (12/15) 1579DAUS GPTAT 99%R 0.9 GJUI 10.9 GJPI 97%R 62

#### Stephan Shyster Radiance

117598836 **VERY GOOD-85** (4-05)  
2-00 301 11760 4.5% 527 3.6% 429  
3-02 277 10960 4.7% 514 3.3% 362  
4-02 305 17590 5.0% 883 3.5% 620

**ISDK Q Impuls** 301592  
CDCB GPTA: (12/15) 31358Daus 2939Hrds 48%ILE  
99%R -63M 0.20% 37F 0.13% 23P  
309CMS 268NMS 170FMS 28GMS  
1.4PL 1.5DPR 2.6CCR 0.3HCR 3.10SCS  
AJCA: (12/15) 17074DAUS GPTAT 99%R -0.1 GJUI -2.9 GJPI 99%R 99

#### Hawarden Jace Pix

114714077 EX-95  
4-10 305 21410 4.8% 1026 3.8% 823

#### WF Amedeo Shyster 114957478

CDCB PTA: (12/15) 324Daus 189Hrds 8%RIP  
93%R -1852M 0.05% -79F 0.07% -54P  
-503CMS -502NMS -499FMS -438GMS  
-1.2PL 1.2DPR -1.2CCR 1.1HCR 3.11SCS  
AJCA: (12/15) 73DAUS PTAT 85%R 0.3 JUI 3.7 JPI 86%R -203

#### Stephan Coalition Rhinestone

115975044 **EXCELLENT-92** (4-04)  
2-00 305 11650 5.3% 623 3.8% 444  
3-01 259 11460 5.4% 617 3.7% 425  
4-02 242 10200 4.9% 501 3.5% 354  
5-02 305 14870 5.1% 759 3.9% 586  
6-04 305 14550 5.2% 763 3.7% 532

3<sup>RD</sup> DAM ... **Stephan Jed Ruby, VG-86**

#### MATERNAL SISTER DAM ...

**Stephan Action Rhonda, EX-90**  
• 5-02 305 18380 4.6% 853 3.7% 687  
**Stephan Victor Rhianna, VG-86**  
• 2-11 268 11410 4.7% 541 3.5% 395

#### MATERNAL SISTER GRANDAM ...

**Stephan Duaiseoir Rebekah, VG-88**

# 49

## HEARTLAND SUNKIST LUCILLE (5)

### HEARTLAND SUNKIST LUCILLE (5)

67633152 Born: January 20, 2015 Tag: 3152

PA: (2/16) 539M 42F 23P 262CMS 252NMS 228FMS  
1.5PL -1.4DPR -0.9CCR 0.8HCR 3.04SCS  
PA TYPE: 0.8 JPI 34%R 93

• CLASS CATEGORY: WINTER YEARLING

Consigned by ...

FRONTIER FARMS  
SENECA, KS | 785-336-1695

\$

#### Heartland Golda Sunkist 2359 (4)

67342359  
CDCB GPTA: (12/15)  
69%R 1055M -0.05% 39F -0.02% 34P  
223CMS 224NMS 223FMS 149GMS  
0.4PL -2.4DPR -2.0CCR 1.1HCR 3.11SCS  
AJCA: (12/15) 0DAUS GPTAT 69%R 0.8 GJUI 1.8 GJPI 66%R 101

#### Heartland Renegade Lisa

67322855

#### GR Oomsdale Thone Golda (3) <sup>ET</sup> 67080468

CDCB GPTA: (12/15) 3381Daus 252Hrds 22%ILE  
99%R 1480M -0.08% 53F -0.02% 48P  
240CMS 241NMS 240FMS 140GMS  
-1.2PL -4.2DPR -2.9CCR 3.0HCR 3.2SCS  
AJCA: (12/15) 1125DAUS GPTAT 99%R 1.2 GJUI 2.9 GJPI 98%R 126

#### Heartland Headline Sunkist

67232215 VG-84  
3-00 305 21810 5.4% 1169 3.8% 829

#### BW Renegade <sup>ET</sup> 115883929

CDCB GPTA: (12/15) 6405Daus 502Hrds 17%RIP  
99%R -177M 0.32% 54F 0.12% 16P  
395CMS 358NMS 269FMS 336GMS  
3.4PL 0.7DPR 1.5CCR 1.3HCR 3.01SCS  
AJCA: (12/15) 2356DAUS GPTAT 99%R 0.3 GJUI -0.6 GJPI 99%R 108

#### Heartland Abe Lainey 67342193 VG-80 (3-02)

1-10 294 19720 5.3% 1049 3.6% 718  
2-09 305 19150 5.7% 1091 4.1% 782

3<sup>RD</sup> DAM ... **Hi-Land Jace Light, EX-92**

• 2-00 305 22070 5.2% 1147 3.6% 788  
• 3-04 305 24330 4.9% 1192 3.7% 910  
• 4-06 305 24260 5.2% 1264 3.6% 866  
• 5-09 305 22650 5.0% 1126 3.8% 853

4<sup>TH</sup> DAM ... **Hi-Land Paramount Lena, VG-87**

• 4-03 305 23660 4.5% 1067 3.6% 850

8<sup>TH</sup> DAM ... **White Cloud ZKT Becky, EX-90**

#### MATERNAL SISTERS TO GRANDAM ...

**Heartland Impuls Lavonne, EX-91**  
• 4-09 305 22730 6.1% 1389 4.2% 952  
**Heartland Louie Loretta <sup>ET</sup> VG-82**  
• 4-08 25360 5.2% 1328 3.8% 885



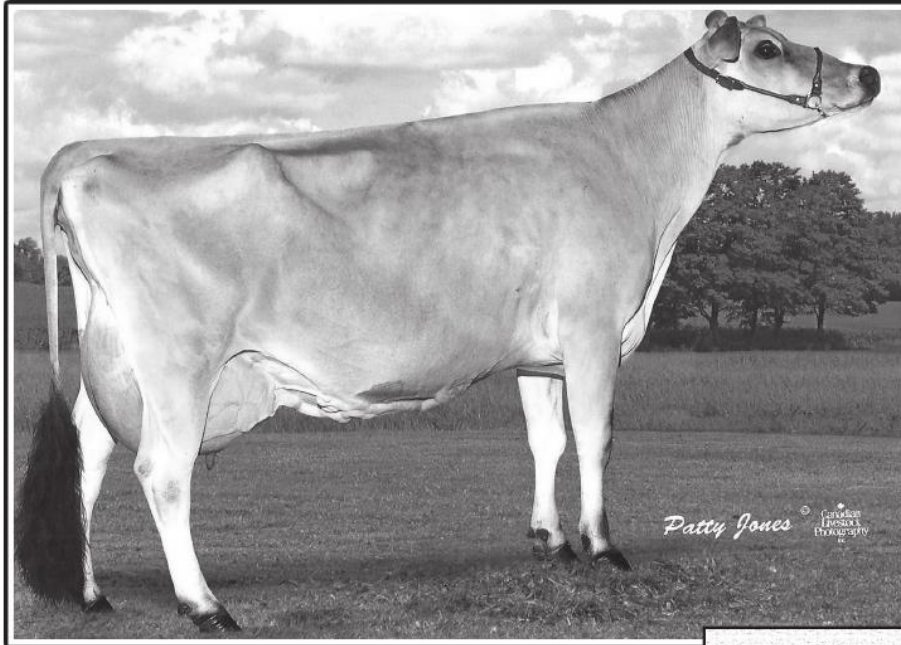

**50**

## MAUGHLIN GILLER ECLIPSE

### MAUGHLIN GILLER ECLIPSE

12018692 Born: December 15, 2014 Tag: 443

- CLASS CATEGORY: WINTER YEARLING
- Bred January 27, 2016 to Tower Vue Prime Tequila

*Pictured above ...*

**3RD DAM ...**  
PLEASANT NOOK DC EVITA, EX-91 4E

*Consigned by ...*

**MARK M'PHEDRAN**  
ROCKWOOD, ON | 226-979-9736

\$ \_\_\_\_\_

**Shamrock Giller** 10211160 EX-91  
CDCB GPTA: (12/15) 595Daus 306Hrds 6%RIP  
97%R -2909M 0.28% -91F 0.13% -82P  
-756CMS -751NMS -740FMS -655GMS  
-4.3PL -0.6DPR -0.7CCR -0.4HCR 3.47SCS  
AJCA: (12/15) 458DAUS GPTAT 96%R 0.7 GJUI 28.1 GJPI 94%R -307

### Maughlin Online Elva

9635556 **EXCELLENT-92 5E** (8-91)  
Rump:92 MS:92 F&L:90 DS:94  
2-00 305 13131 4.9% 639 3.8% 496  
3-01 305 13792 5.5% 763 3.9% 534  
4-02 305 16887 5.4% 906 3.9% 657  
5-03 287 15593 5.5% 857 4.0% 619  
6-01 305 15869 5.4% 857 3.9% 622  
7-01 298 16446 4.9% 807 4.0% 653

### Gil-Bar Unique Sparkler

637740  
CDCB PTA: (12/15) 386Daus 91Hrds 2%RIP  
98%R -2119M 0.09% -84F 0.07% -64P  
-573CMS -575NMS -576FMS -511GMS  
-2.1PL 0.6DPR -0.2CCR -0.7HCR 2.95SCS  
AJCA: (12/15) 125DAUS PTAT 95%R 0.2 JUI 17.7 JPI 95%R -221

### Glenmore Gold Prize

558806 SUP EX-97 6E 8\*  
8-10 305 16704 5.0% 833 3.6% 597  
• 5-Time Grand Champion RAWF

### Belle Online<sup>ET</sup>

665017  
CDCB GPTA: (12/15) 591Daus 254Hrds 4%RIP  
96%R -715M -0.03% -40F -0.03% -31P  
-155CMS -135NMS -87FMS -91GMS  
1.9PL 1.8DPR 0.8CCR 1.0HCR 3.12SCS  
AJCA: (12/15) 319DAUS GPTAT 95%R 1.1 GJUI 20.8 GJPI 94%R -73

### Maughlin Eternity

9280601 SUP EX-91 3E (10-02) 4\*  
5-00 305 16945 5.1% 862 3.9% 652  
5-10 305 19129 4.9% 939 3.9% 743  
6-11 305 18203 4.5% 820 3.8% 690  
7-11 305 16821 4.6% 780 3.8% 631  
8-10 305 16603 4.6% 763 3.9% 639  
Lifetime: 9Lact 160571M 4.9% 7782F 3.9% 3966P

### MATERNAL SISTERS TO CONSIGNMENT ...

**Maughlin Jade Emily, VG-85** (3-04)

- 2-10 305 15064 5.1% 767 3.6% 542

**Maughlin Excitation Elora, VG-87** (2-09)

- 1-09 305 12666 4.8% 608 4.0% 509

3<sup>RD</sup> DAM ... **Pleasant Nook DC Evita, EX-91 4E** 5\*

- Lifetime: 6Lact 103885M 4.9% 5057F 3.8% 3966P

4<sup>TH</sup> DAM ... **Pleasant Nook Juno Eve, VG-87**

- Lifetime: 10Lact 162885M 5.3% 8547F 4.0% 6523P

5<sup>TH</sup> DAM ... **Pleasant Nook Top Emily, VG-85**

### MATERNAL SISTERS TO DAM ...

**Maughlin J Imperial Elegant, EX-93 6E**

**Maughlin Amedeo Extra, EX-92 5E** (8-08)

- 7-02 305 17919 4.8% 864 3.9% 697

**Maughlin J Imperial Elisa, EX-90 2E**

**Maughlin Vindication Erin, EX-91**

**Maughlin latola Evelyn, EX-90**

### MATERNAL SISTERS TO GRANDAM ...

**Maughlin Deluxe Evolution, EX-91 2E**

- 4-10 305 21190 5.1% 1072 3.9% 819

**Maughlin Amedeo Electra<sup>ET</sup> EX-92**

**Maughlin Whistler Ennabelle<sup>ET</sup> EX-90 3E**

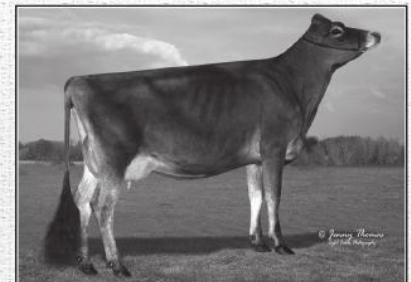

FAMILY MEMBER ...

**Maughlin Minister Emma**



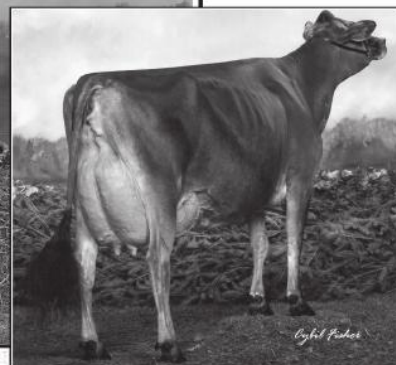
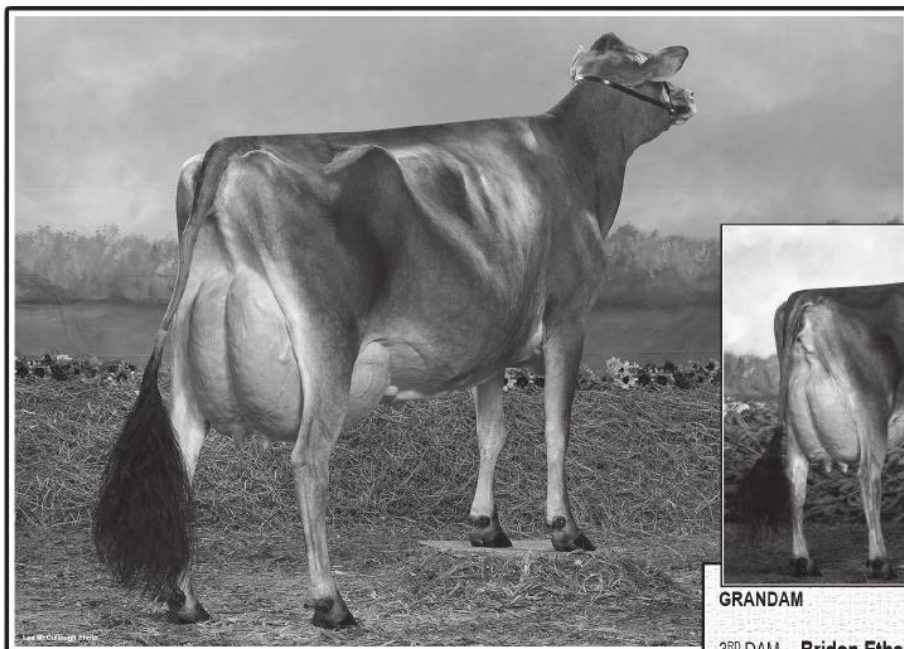

# 51 RATLIFF VERIFY ANNIE

## RATLIFF VERIFY ANNIE

840003127926823

Born: December 25, 2014 Tag: 1178

- CLASS CATEGORY: WINTER YEARLING
- Entered in the National Jersey Jug Futurity 2018

*Pictured above ...*

**MATERNAL SISTER TO DAM ...  
RATLIFF ACTION ANGEL, EX-943**

*Consigned by ...*

**RON & CHRISTY RATLIFF  
GARNETT, KS | 785-448-8201**

\$

**Arethusa Sambo Verify ET** 115016220  
CDCB GPTA: (12/15) 985Daus 347Hrds 2%RIP  
98%R -902M 0.15% -16F 0.06% -22P  
-182CMS -182NMS -183FMS -161GMS  
-1.2PL -0.4DPR 1.1CCR -0.4HCR 3.32SCS  
AJCA: (12/15) 426DAUS GPTAT 96%R 0.2 GJUI 6.9 GJPI 97%R -90

**Ratliff Amadeo Alexa ET**  
117787706 **VERY GOOD-88**  
2-01 305 13070 5.4% 708 3.6% 474  
3-02 104 6430 5.2% 337 3.4% 219

**Lester Sambo** 658836  
CDCB GPTA: (12/15) 9191Daus 2265Hrds 4%RIP  
99%R -762M 0.07% -23F 0.02% -24P  
-116CMS -110NMS -95FMS -94GMS  
1.1PL 0.2DPR 1.9CCR 1.1HCR 3.15SCS  
AJCA: (12/15) 4444DAUS GPTAT 99%R 1.2 GJUI 15.1 GJPI 99%R -62

**Huronica Centurion Veronica 20J**  
10206465 EX-97  
2-11 305 22652 5.1% 1444 4.1% 930  
• Grand Champion, 2004 - 2005 - 2006 WDE

**Piedmont Grove Amedeo** 139523  
CDCB PTA: (12/15) 259Daus 141Hrds 5%RIP  
95%R -1890M 0.09% -74F 0.03% -63P  
-354CMS -349NMS -334FMS -306GMS  
2.6PL 1.9DPR 0.9CCR 2.3HCR 2.84SCS  
AJCA: (12/15) 227DAUS PTAT 88%R 0.5 JUI 11.5 JPI 91%R -167

**Ratliff Price Alicia** 114215765 **EX-95 (7-00)**  
1-11 305 13840 5.2% 715 3.7% 513  
3-05 305 20880 4.9% 1014 3.6% 760  
4-07 295 17260 4.8% 833 3.9% 667  
5-10 256 16930 4.7% 797 3.7% 626  
6-08 237 13440 5.9% 788 4.4% 596  
• Dam of 8 Excellent & 18 Very Good daughters to date

## GRANDAM

- 3<sup>RD</sup> DAM ... **Bridon Ethan Almond, EX-91**  
• 5-05 305 20260 5.3% 1071 3.5% 716
- 4<sup>TH</sup> DAM ... **Rozeview Dorie D Rachel, EX-95**  
• 4-07 305 19470 4.2% 818 3.6% 704  
• 1st Milking Yearling, 2001 All American Jersey Show  
• Reserve Intermediate Champion, 2002 All American  
• Reserve Intermediate Champion, 2002 RAWF
- 5<sup>TH</sup> DAM ... **Rozeview Master Robin, VG-85**
- 6<sup>TH</sup> DAM ... **Rozeview Jude Revin, EX-90 2E 2\***
- 7<sup>TH</sup> DAM ... **Burowood JIS Roza, GP-83**
- 8<sup>TH</sup> DAM ... **Carobert Spot Marise, VG-85**
- 9<sup>TH</sup> DAM ... **Castor View Doris Dolly, VG-86**

## MATERNAL SISTERS TO DAM ...

- Ratliff Action Angel, EX-94**  
• 4-00 305 19910 5.3% 1061 3.5% 700  
• All-American Milking Yearling 2012  
• 2nd Milking Yearling, 2012 WDE
- Ratliff Tequila Avelanche ET EX-91**  
• 1-10 293 14820 6.1% 900 3.8% 563  
• Reserve All-American Milking Yearling 2014
- Ratliff Impression Annabella ET VG-89**  
• Int & Reserve Grand Champion, 2015 WI Spring Show
- Ratliff Sambo Aspen ET EX-93**
- Ratliff Sambo Amber ET EX-90**

## GRANDAM'S SHOW WINNINGS ...

- Supreme Champion, 2010 All American Jersey Show
- All-American 5-Year-Old 2010
- ABA Reserve All-American 5-Year-Old 2010
- 1st 4-Yr-Old & Reserve Grand Champion, 2009 WDE
- Supreme Champion, 2009 All American Jersey Show
- All-American & ABA All-American 4-Year-Old 2009
- Grand Champion, 2008 All American Jersey Show
- All-American & ABA All-American SR 3-Yr-Old 2008



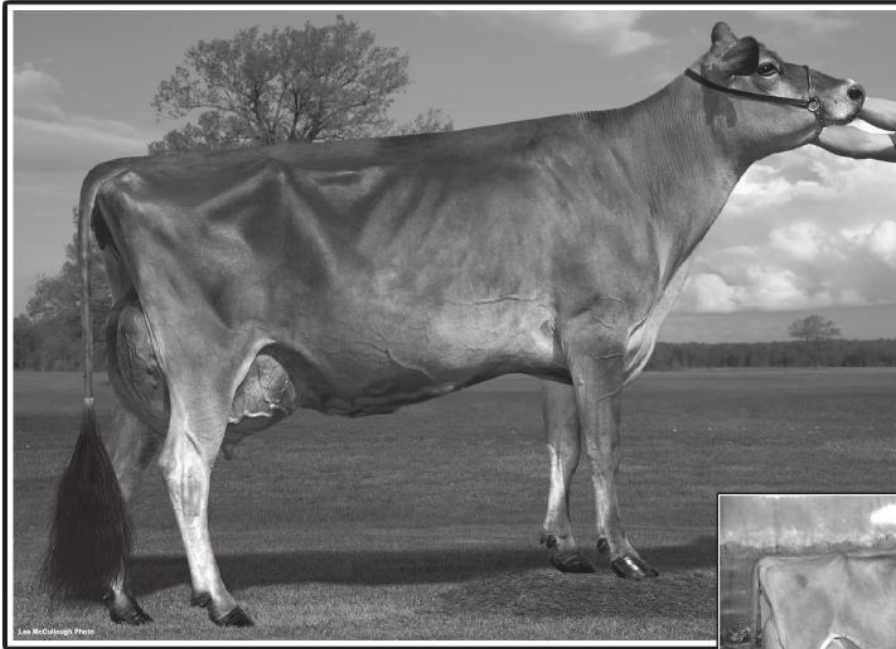

**52**

**RATLIFF ALL STAR ALIZA**

**RATLIFF ALL STAR ALIZA**

840003127926825  
 Born: December 4, 2014 Tag: 1176  
 • CLASS CATEGORY: WINTER YEARLING

*Pictured above ...*  
**DAM ...**  
**RATLIFF ACTION ADDIE ET EX-91**

*Consigned by ...*  
**RON & CHRISTY RATLIFF**  
**GARNETT, KS | 785-448-8201**

**\$**

- 3<sup>RD</sup> DAM ... **Rozeview Dorie D Rachel, EX-95**  
 • 4-07 305 19470 4.2% 818 3.6% 704  
 • 1st Milking Yearling, 2001 All American Jersey Show  
 • Reserve Intermediate Champion, 2002 All American  
 • Reserve Intermediate Champion, 2002 RAWF  
 4<sup>TH</sup> DAM ... **Rozeview Master Robin, VG-85**  
 5<sup>TH</sup> DAM ... **Rozeview Jude Revin, EX-90 2E 2\***  
 6<sup>TH</sup> DAM ... **Burowood JIS Roza, GP-83**  
 7<sup>TH</sup> DAM ... **Carobert Spot Marise, VG-85**  
 8<sup>TH</sup> DAM ... **Castor View Doris Dolly, VG-86**

**Ratliff Tequila All Star** 118288367  
 PA: -1217M -27F -34P -207CMS -211NMS -217FMS  
 -0.1PL -0.8DPR -1.7CCR 0.5HCR 3.09SCS  
 PA TYPE 1.3 JPI 43%R -93

**Ratliff Action Addie ET**  
 117585573 EXCELLENT-91 (4-03)  
 1-11 305 14830 5.5% 819 3.6% 537  
 3-07 305 20310 5.5% 1125 3.5% 703  
 • 1st Junior 2-Year-Old, 2013 WI Spring Show  
 • 2nd 4-Year-Old, 2015 WI Spring Show

**Tower Vue Prime Tequila** 114816452  
 CDCB GPTA: (12/15) 1834Daus 712Hrds 25%RIP  
 99%R -1740M 0.29% -31F 0.12% -41P  
 -396CMS -408NMS -435FMS -446GMS  
 -3.1PL -3.3DPR -4.7CCR -0.6HCR 3.29SCS  
 AJCA: (12/15) 1302DAUS GPTAT 99%R 1.8 GJUI 27.1 GJPI 97%R -166

**Ratliff Action Angel**  
 117370603 EX-93  
 4-00 305 19910 5.3% 1061 3.5% 700

**Forest Glen Avery Action ET** 111023978  
 CDCB GPTA: (12/15) 23474Daus 2699Hrds 4%RIP  
 99%R -413M 0.00% -20F 0.01% -13P  
 19CMS 19NMS 20FMS 40GMS  
 2.7PL 1.4DPR 1.1CCR 3.0HCR 2.99SCS  
 AJCA: (12/15) 11937DAUS GPTAT 99%R 1.2 GJUI 15.8 GJPI 99%R -2

**Bridon Ethan Almond** 8423012 EX-91  
 3-01 289 12380 5.3% 653 3.8% 468  
 4-00 211 10980 5.9% 651 3.7% 401  
 5-05 305 20260 5.3% 1071 3.5% 716



- MATERNAL SISTER TO DAM ...**  
**Ratliff Price Alicia, EX-95**  
 • 3-05 305 20880 4.9% 1014 3.6% 760  
 • Dam of 8 Excellent & 18 Very Good daughters to date  
 • Supreme Champion, 2009 & 2010 All American  
 • Int & Grand Champion, 2008 All American Jersey Show

- MATERNAL SISTERS TO DAM ...**  
**Ratliff Jade Alyssa ET EX-92**  
 • 4-02 305 20970 5.2% 1096 3.9% 809  
**Ratliff Governor Anastasia, VG-89**



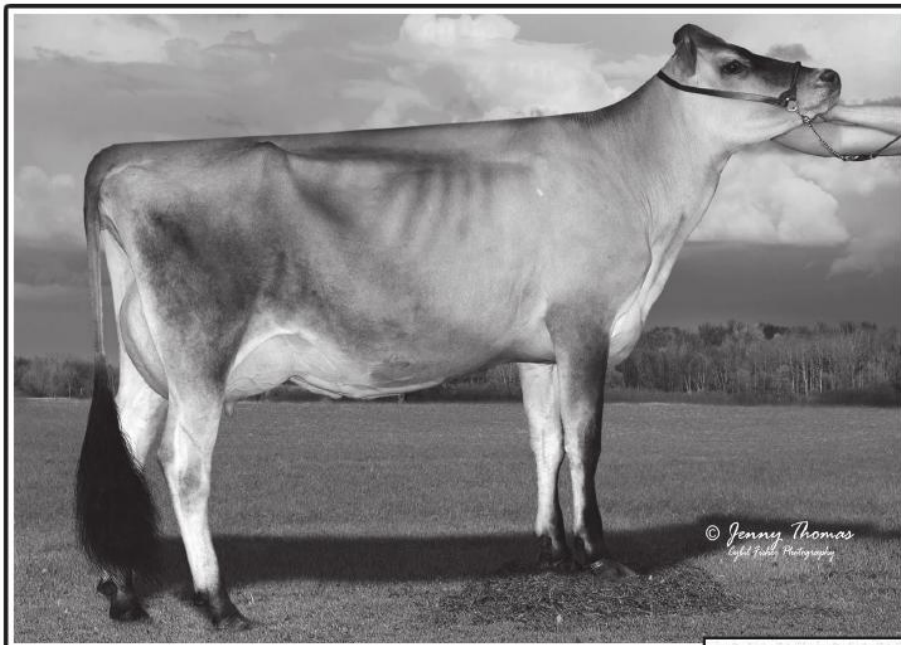

**53**

**IGL TEXAS MISTY ET**

**IGL TEXAS MISTY ET**

840003126822721  
 Born: November 17, 2014 Tag: 13  
 CDCB GPTA: (2/16) 0RECS 68%R 99%ILE  
 478M 38F 28P 405CM\$ 381NM\$ 323FM\$ 301GM\$  
 4.1PL -1.0DPR -1.6CCR -0.3HCR 2.98SCS  
 AJCA: (2/16) GPTAT 69%R 1.5 GJUI 16.0 GJPI 64%R 135  
 • CLASS CATEGORY: SENIOR YEARLING  
 • Bred September 16, 2015 to TJF Visionary Regency

*Pictured above ...*

**DAM ...**  
**NORSE STAR**  
**TOPEKA MIDNIGHT ET VG-87**

*Consigned by ...*

**HEARTLAND JERSEYS**  
**SENEKA, KS | 785-336-1695**

**\$**

**Heartland Irwin Texas ET 67312531**

CDCB GPTA: (12/15)  
 75%R 458M -0.04% 15F 0.02% 20P  
 354CM\$ 339NM\$ 305M\$ 233GM\$  
 5.6PL -1.9DPR -2.0CCR -0.2HCR 2.88SCS  
 AJCA: (12/15) 0DAUS GPTAT 75%R 1.7 GJUI 25.7 GJPI 72%R 118

**Norse Star Topeka Midnight ET**

67253948 VERY GOOD-87 (2-04)

**All Lynns Valentino Irwin ET 117423084**

CDCB GPTA: (12/15) 795Daus 112Hrds 93%RIP  
 98%R 507M 0.00% 24F 0.00% 19P  
 341CM\$ 331NM\$ 307FM\$ 216GM\$  
 5.0PL -2.4DPR -2.2CCR -0.2HCR 2.88SCS  
 AJCA: (12/15) 240DAUS GPTAT 95%R 1.9 GJUI 25.7 GJPI 93%R 114

**Heartland Nathan Texas**

67041437 EX-95  
 3-11 305 3x 26340 4.3% 1130 3.8% 991

**Heartland Merchant Topeka ET 67332021**

CDCB GPTA: (12/15) 3424Daus 312Hrds 75%ILE  
 99%R -77M 0.23% 40F 0.07% 10P  
 217CM\$ 198NM\$ 152FM\$ 89GM\$  
 1.5PL -3.3DPR -3.5CCR -2.0HCR 3.10SCS  
 AJCA: (12/15) 907DAUS GPTAT 98%R 2.0 GJUI 21.2 GJPI 95%R 54

**Hill Top Ace Morgan 116121037 EX-90 (7-07)**

1-11 289 3x 18180 5.0% 906 3.7% 679  
 2-10 305 3x 28130 4.5% 1258 3.8% 1065  
 4-03 305 3x 26690 4.8% 1284 3.6% 954  
 5-11 305 3x 25580 5.1% 1306 3.8% 961

**MATERNAL BROTHERS TO CONSIGNMENT ...**

- IGL Chili Marcus ET**
- Available at Select Sires
- IGL Gideon Maurice ET**
- Available at Select Sires

**MATERNAL SISTER TO CONSIGNMENT ...**

- IGL Gideon Maggie ET**
- Ranks on the Top 1.5% List for JPI (2/16) +169 GJPI

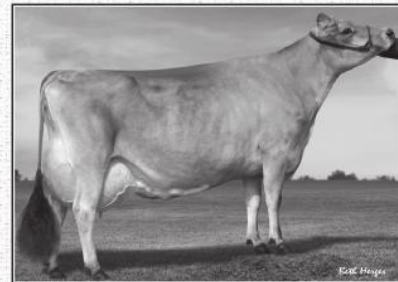

**GRANDAM**

- 3<sup>RD</sup> DAM ... **Hill Top Impuls Monique, VG-86**
- 4<sup>TH</sup> DAM ... **Hill Top Sambo Monica, EX-91**
- 5<sup>TH</sup> DAM ... **Neptune Mona of Hil Top, VG-87**
- 6<sup>TH</sup> DAM ...
- Sunshines Brass Top Moonshine, VG-81**

**FULL SISTER TO DAM ...**

- Norse Star Topeka Moonlight ET VG-84**
- 1-09 283 14650 5.6% 820 3.9% 569

**MATERNAL SISTERS TO DAM ...**

- Hill Top Jarrett Mariah, VG-82**
- 1-11 281 23460 4.3% 1002 3.4% 835
- Norse Star Topeka Moonlight ET VG-84**
- 1-09 283 14650 5.6% 820 3.9% 569
- Norse Star Merchant Mallory ET VG-85**



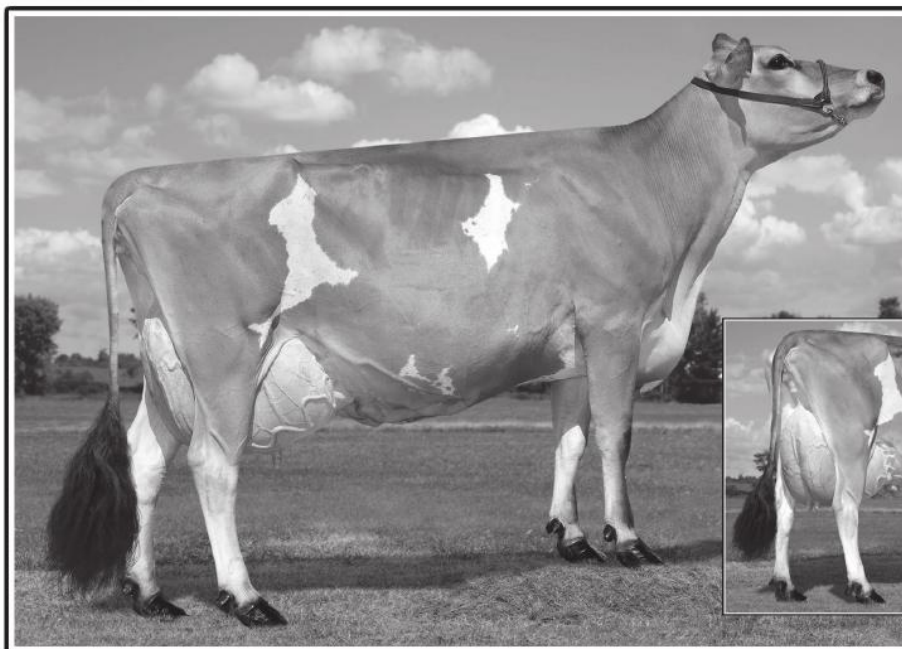

**54**

**JESSIE JAMES NIKON TRUDY 8709-P**

**JESSIE JAMES NIKON TRUDY 8709-P**

840003014471783 \*JH1F \*JH2F  
 Born: October 15, 2014 Tag: 8705  
 CDCB GPTA: (2/16) 0RECS 68%R 95%iLE  
 661M 31F 22P 288CM\$ 283NM\$ 272FM\$ 159GM\$  
 3.3PL -3.3DPR -3.4CCR -1.7HCR 2.99SCS  
 AJCA: (2/16) GPTAT 68%R 1.7 GJUI 25.2 GJPI 64%R 101  
 • CLASS CATEGORY: SENIOR YEARLING  
 • Bred November 23, 2015 to TFJ Visionary Regency

*Pictured above ...*  
 3RD DAM ...  
 HEARTLAND NATHAN TEXAS ET EX-95

*Consigned by ...*  
 HEARTLAND JERSEYS  
 SENECA, KS | 785-336-1695

\$ \_\_\_\_\_

**Ahlem Nikon-P** 71199770  
 CDCB GPTA: (12/15)  
 73%R 389M 0.16% 49F 0.07% 26P  
 353CM\$ 327NM\$ 264M\$ 223GM\$  
 2.0PL -2.8DPR -2.7CCR -1.2HCR 2.94SCS  
 AJCA: (12/15) ODAUS GPTAT 73%R 1.3 GJUI 21.4 GJPI 70%R 120

**All Lynns Irwin Trista ET**  
 118380023 VERY GOOD-84 (2-04)  
 1-09 305 16870 4.4% 745 3.3% 561

**Schultz Legal Critic-P** 117217618  
 CDCB GPTA: (12/15) 1834Daus 195Hrds 41%iLE  
 99%R 404M 0.07% 34F 0.03% 21P  
 305CM\$ 286NM\$ 241FM\$ 221GM\$  
 1.9PL -1.7DPR -0.9CCR 0.7HCR 2.86SCS  
 AJCA: (12/15) 1134DAUS GPTAT 99%R 1.3 GJUI 20.9 GJPI 96%R 112

**Ahlem Allstar Nita 36001**  
 67142620 VG-87  
 2-08 305 3x 19330 5.9% 1149 4.0% 774

**All Lynns Valentino Irwin ET** 117423084  
 CDCB GPTA: (12/15) 795Daus 112Hrds 93%RIP  
 98%R 507M 0.00% 24F 0.00% 19P  
 341CM\$ 331NM\$ 307FM\$ 216GM\$  
 5.0PL -2.4DPR -2.2CCR -0.2HCR 2.88SCS  
 AJCA: (12/15) 240DAUS GPTAT 95%R 1.9 GJUI 25.7 GJPI 93%R 114

**Heartland Merchant Texhoma ET**  
 67232283

3RD DAM ... **Heartland Nathan Texas ET EX-95** (7-01)  
 • 3-11 305 26340 4.3% 1130 3.8% 991  
 • 5-01 305 25940 4.6% 1185 3.7% 963  
 4TH DAM ... **Heartland Mor Tulsa, EX-90**  
 • 4-08 305 20090 5.6% 1132 3.5% 710  
 5TH DAM ... **Heartland Mannix Tyme, EX-92**  
 • 4-01 305 3x 24350 4.6% 1121 3.7% 892  
 8TH DAM ... **Heartland Avery Tasha, VG-85**

**MATERNAL SISTERS TO DAM ...**  
**All Lynns Critic Tease ET EX-90**  
 • 1-08 294 16550 4.6% 764 3.5% 574  
**All Lynns Irwin Tabitha ET VG-87**  
 • 1-11 305 20150 4.5% 898 3.4% 676  
**All Lynns Samson Tiffany ET VG-86**  
 • 2-01 305 20590 5.1% 1058 3.6% 740

**MATERNAL SISTERS TO GRANDAM ...**  
**Heartland Militia Tyler, EX-90**  
 • 7-0 305 24540 4.5% 1103 3.6% 886  
**Heartland Impress Tampa ET EX-90**  
 • 1-07 305 21540 4.5% 977 3.5% 717  
**Heartland Impress Tulip ET EX-90**  
**Heartland Artist Tacoma ET VG-88**  
 • 4-04 305 28070 5.3% 1481 3.5% 970  
**Heartland Fasttrack Tempe ET VG-86**  
 • 2-01 305 15900 4.3% 683 3.5% 551





**55**

## DO-N-JOY VELOCITY KOOKIE

### DO-N-JOY VELOCITY KOOKIE

840003124836253

Born: September 21, 2014 Tag: 3054

- CLASS CATEGORY: SENIOR YEARLING
- Bred October 11, 2015 to Rosey Tequila Roman

*Pictured above ...*  
SELLING ...  
DO-N-JOY VELOCITY KOOKIE

*Consigned by ...*  
TONY KOHLS  
ARLINGTON, MN | 612-226-4180

\$

**Arethusa Jade Velocity** <sup>ET</sup> 117243204  
CDCB GPTA: (12/15) 76Daus 53Hrds 67%RIP  
87%R -1645M 0.18% -47F 0.01% -57P  
-313CMS -298NMS -261FMS -216GMS  
0.7PL 2.5DPR 2.3CCR 0.6HCR 3.09SCS  
AJCA: (12/15) 16DAUS GPTAT 75%R 0.7 GJUI 17.9 GJPI 81%R -151

**Avonlea Gammon Kitana**  
11356874 VERY GOOD-88 (3-00)  
2-11 267 7750 5.9% 457 4.1% 316

#### GRANDAM'S SHOW WINNINGS ...

- 4th Senior 2-Year-Old, 201 RAWF
- 2nd Senior Yearling, 2010 Ontario Summer Show
- 2nd Senior Yrlg, 2010 Quinte Championship Show
- Nominated All-Canadian Senior Calf 2009

**Giprat Beles Jade** <sup>ET</sup> 10008436  
CDCB PTA: (12/15) 2716Daus 955Hrds 4%RIP  
99%R -1244M 0.22% -18F 0.08% -31P  
43CMS 31NMS 3FMS 56GMS  
5.0PL 2.8DPR 3.5CCR 0.1HCR 2.98SCS  
AJCA: (12/15) 1890DAUS PTAT 99%R 0.7 JUI 15.2 JPI 98%R -29

**Arethusa Response Vivid** <sup>ET</sup>  
116023067 EX-94  
6-00 305 22670 6.5% 1482 3.5% 790  
• Grand Champion, 2012 & 2014 RAWF

**Rapid Bay Gammon** <sup>ET</sup> 105499917  
CDCB PTA: (12/15) 144Daus 90Hrds 8%RIP  
92%R -149M 0.11% 14F 0.01% -4P  
-26CMS -30NMS -40FMS -60GMS  
-1.2PL -1.2DPR -2.3CCR -1.4HCR 2.90SCS  
AJCA: (12/15) 120DAUS GPTAT 88%R 0.8 GJUI 0.4 GJPI 87%R -14

**Avonlea Jacknife Kaley** 9752258 EX-91 (4-01)  
1-11 285 10657 5.2% 551 3.8% 406  
2-11 305 15538 5.3% 820 3.7% 571  
3-11 261 13677 5.4% 743 3.5% 478



MATERNAL SISTER TO CONSIGNMENT ...  
Do-N-Joy Getaway Karlie, VG-87

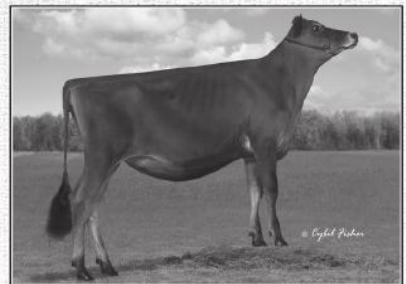

GRANDAM



3RD DAM ...  
**Avonlea Deluxe Kallista** <sup>ET</sup> EX-91  
• 4th Junior 3-Year-Old, 2006 RAWF

4<sup>TH</sup> DAM ... **Avonlea Juno Kracker** <sup>ET</sup> EX-94 4E 6+  
• Reserve Grand Champion, 1997 WDE  
• Reserve All-Canadian 4-Year-Old 1996  
• All-Canadian Junior 3-Year-Old 1995

5<sup>TH</sup> DAM ... **Avonlea Valiant Kitty**, EX 3 6+  
• 4-Time All-Canadian in milking form

6<sup>TH</sup> DAM ... **Avonlea Advance Fairy**, EX-91 1+

7<sup>TH</sup> DAM ...  
**Avonlea Records Golden Fairy**, SUP EX-90 2+

MATERNAL SISTERS TO DAM ...  
**Avonlea Jade Karlyn** <sup>ET</sup> VG-85  
**Avonlea Jade Karlinna** <sup>ET</sup> VG-87  
• All-Ontario Senior Yearling 2014  
• 4th Senior Yearling, 2014 WDE

MATERNAL SISTERS TO 3RD DAM ...  
**Avonlea Renaissance Kookie**, SUP EX-92 5E 9+  
• Nominated 7-Times All-Canadian in milking form  
**Avonlea L Merit Kaper**, SUP EX-92 3E 1+  
• All-Canadian Senior 3-Year-Old 2000



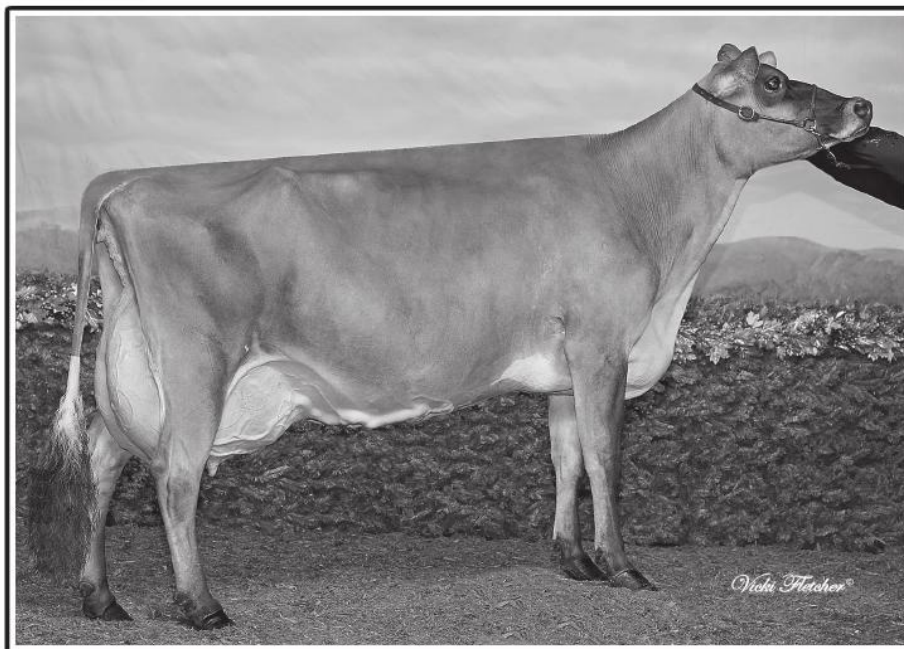

# 56 PAULLOR AUSTEN JANETT

## PAULLOR AUSTEN JANETT

11812208 Born: September 18, 2014 Tag: 758

- CLASS CATEGORY: SENIOR YEARLING
- 9th Senior Calf, 2015 Stratford Championship
- Bred November 16, 2015 to Shamrock Giller

*Pictured above ...*

3RD DAM ...  
PAULLOR BY WHOM JEVETTE, EX-93 3E

*Consigned by ...*

PAUL & LORRAINE FRANKEN  
CLINTON, ON | 519-482-5008

\$ \_\_\_\_\_

3<sup>RD</sup> DAM ...

Paullor By Whom Jevette, EX-93 3E (7-08)

- 7-06 305 25223 5.3% 1345 3.8% 955
- Nominated All-Canadian 4-Year-Old 2008
- Reserve All-Canadian Junior 3-Year-Old 2007
- HM Intermediate Champion, 2007 RAWF
- HM All-Canadian Junior 2-Year-Old 2006

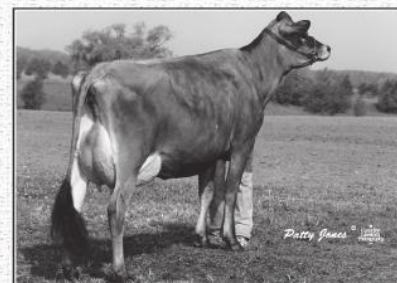

## Paullor Austen <sup>ET</sup> 10956343

CDCB GPTA: (12/15)  
74%R -1076M 0.10% -34F 0.03% -34P  
-221CMS -219NMS -21FMS -153GMS  
-0.7PL 1.6DPR 2.0CCR 0.2HCR 3.03SCS  
AJCA: (12/15) ODAUS GPTAT 73%R 0.7 GJUI 11.4 GJPI 70%R -98

## Paullor Resurrection Jamm

11404137 GOOD PLUS-83 (3-03)  
1-11 285 10093 4.4% 448 3.8% 381  
2-10 128 12405 5.1% 628 4.0% 494 proj

## Sooner Centurion 655767

CDCB GPTA: (12/15) 11478Daus 2349Hrds 5%RIP  
99%R -557M 0.05% -17F 0.03% -14P  
-134CMS -136NMS -141FMS -88GMS  
-1.6PL 0.7DPR 1.7CCR -0.1HCR 3.10SCS  
AJCA: (12/15) 5430DAUS GPTAT 99%R 0.9 GJUI 7.2 GJPI 99%R -52

## Paullor Shamrock Alora

8815023 SUP EX-97 6E 8"  
• All-Canadian Senior 3-Year-Old 2008

## Rapid Bay Resurrection <sup>ET</sup> 101735533

CDCB PTA: (12/15) 1381Daus 542Hrds 7%RIP  
98%R -344M 0.00% -17F 0.02% -8P  
-91CMS -92NMS -95FMS -96GMS  
0.4PL -0.3DPR 0.4CCR 0.4HCR 3.11SCS  
AJCA: (12/15) 875DAUS PTAT 96%R 0.9 JUI 0.9 JPI 95%R -37

## Paullor latola Jervaise

10956326 VERY GOOD-85 (3-05)  
1-11 305 12128 4.9% 593 4.0% 485  
3-01 299 14372 5.1% 732 4.0% 569

4TH DAM ...

Bovi-Lact Jude Jewel <sup>ET</sup> VG-89 5\*

- All-Canadian Senior 3-Year-Old 1997
- Reserve All-Canadian Senior 2-Year-Old 1996

5TH DAM ...

Meadow Lawn Bright Jewel <sup>ET</sup> SUP EX 3\*

6TH DAM ...

Kinghurst Zinnias Bright, SUP EX-90 7\*

7TH DAM ... Kinghurst Supreme Bright, EX-90

8TH DAM ... River North Pansy's Bright, SUP EX

9TH DAM ... Maids Pansy, EX

MATERNAL SISTER TO GRANDAM ...

Paullor Comerica Jenavee, EX-91 2E

Paullor Connection Java <sup>ET</sup> EX-90 2E



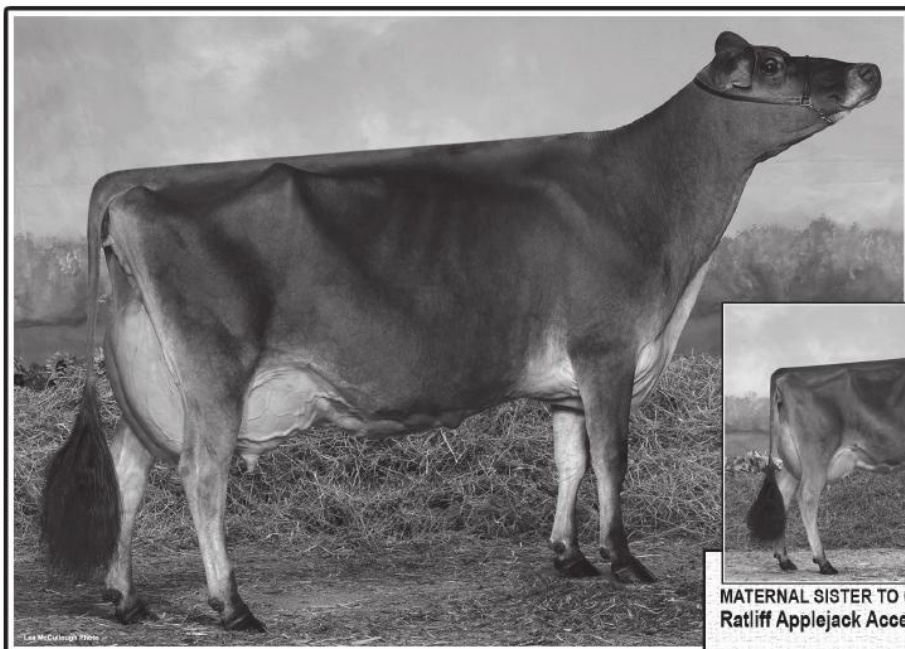

MATERNAL SISTER TO CONSIGNMENT ...  
**Ratliff Applejack Accent, VG-89**

MATERNAL SISTERS TO CONSIGNMENT ...  
**Ratliff Action Angel, EX-94**

- 4-00 305 19910 5.3% 1061 3.5% 700
- All-American Milking Yearling 2012
- 2nd Milking Yearling, 2012 WDE

**Ratliff Tequila Avelanche ET EX-91**

- 1-10 293 14820 6.1% 900 3.8% 563
- Reserve All-American Milking Yearling 2014

**Ratliff Sambo Aspen ET EX-93**

**Ratliff Impression Annabella ET VG-89**

- Int & Reserve Grand Champion, 2015 WI Spring Show

# 57 RATLIFF EXCITATION AVERY

**RATLIFF EXCITATION AVERY**

840003125089300

Born: September 4, 2014 Tag: 1149

- CLASS CATEGORY: SENIOR YEARLING
- Bred January 11, 2016 to Ratliff Gold Deuce (Action x Ratliff Sambo Dream, EX-94)
- Entered in the National Jersey Jug Futurity 2018
- Entered in the WDE Futurity 2018

*Pictured above ...*

DAM ...  
**RATLIFF PRICE ALICIA, EX-95**

*Consigned by ...*  
**RON & CHRISTY RATLIFF**  
GARNETT, KS | 785-448-8201

\$ \_\_\_\_\_

**Bridon Excitation** 8572453 EX-90  
CDCB GPTA: (12/15) 1915Daus 679Hrds 6%RIP  
99%R -1252M 0.14% -34F 0.04% -38P  
-220CMS -216NMS -207FMS -221GMS  
0.6PL -1.2DPR 0.7CCR 1.4HCR 3.13SCS  
AJCA: (12/15) 1332DAUS GPTAT 98%R 0.8 GJUI 27.9 GJPI 97%R -104

**Ratliff Price Alicia**

114215765 EXCELLENT-95 (7-00)  
1-11 305 13840 5.2% 715 3.7% 513  
3-05 305 20880 4.9% 1014 3.6% 760  
4-07 295 17260 4.8% 833 3.9% 667  
5-10 256 16930 4.7% 797 3.7% 626  
6-08 237 13440 5.9% 788 4.4% 596

- Dam of 8 Excellent & 18 Very Good daughters to date
- Supreme Champion, 2010 All American Jersey Show
- All-American 5-Year-Old 2010
- ABA Reserve All-American 5-Year-Old 2010
- 1st 4-Yr-Old & Reserve Grand Champion, 2009 WDE
- Supreme Champion, 2009 All American Jersey Show
- All-American & ABA All-American 4-Year-Old 2009
- Grand Champion, 208 All American Jersey Show
- All-American & ABA All-American SR 3-Yr-Old 2008

**Lester Sambo** 658836  
CDCB GPTA: (12/15) 9191Daus 2265Hrds 4%RIP  
99%R -762M 0.07% -23F 0.02% -24P  
-116CMS -110NMS -95FMS -94GMS  
1.1PL 0.2DPR 1.9CCR 1.1HCR 3.15SCS  
AJCA: (12/15) 4444DAUS GPTAT 99%R 1.2 GJUI 15.1 GJPI 99%R -62

**Jaspar Renaissance's Evening**

589920 EX-91 3E 20'  
6-11 305 23027 6.0% 1378 3.8% 877  
• All-Canadian 1997 - 1998 - 1999

**Ratliff Jade Price** 112915838  
PA: -1353M -29F -36P -82CMS -93NMS -117FMS  
2.6PL 2.9DPR 3.3CCR 0.9HCR 2.95SCS  
PA TYPE 0.3 JPI 35%R -67

**Bridon Ethan Almond**  
8423012 EXCELLENT-91  
3-01 289 12380 5.3% 653 3.8% 468  
4-00 211 10980 5.9% 651 3.7% 401  
5-05 305 20260 5.3% 1071 3.5% 716

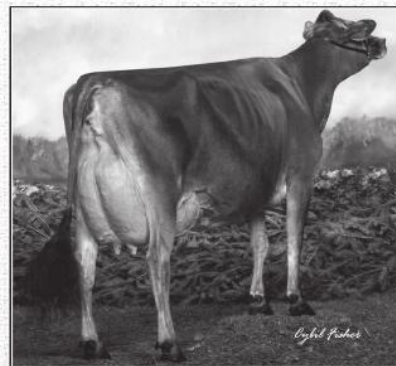

DAM

3<sup>RD</sup> DAM ... **Rozeview Dorie D Rachel, EX-95**

- 4-07 305 19470 4.2% 818 3.6% 704
- 1st Milking Yearling, 2001 All American Jersey Show
- Reserve Intermediate Champion, 2002 All American
- Reserve Intermediate Champion, 2002 RAWF

4<sup>TH</sup> DAM ... **Rozeview Master Robin, VG-85**

5<sup>TH</sup> DAM ... **Rozeview Jude Revin, EX-90 2E 2\***

6<sup>TH</sup> DAM ... **Burowood JIS Roza, GP-83**

7<sup>TH</sup> DAM ... **Carobert Spot Marise, VG-85**

8<sup>TH</sup> DAM ... **Castor View Doris Dolly, VG-86**



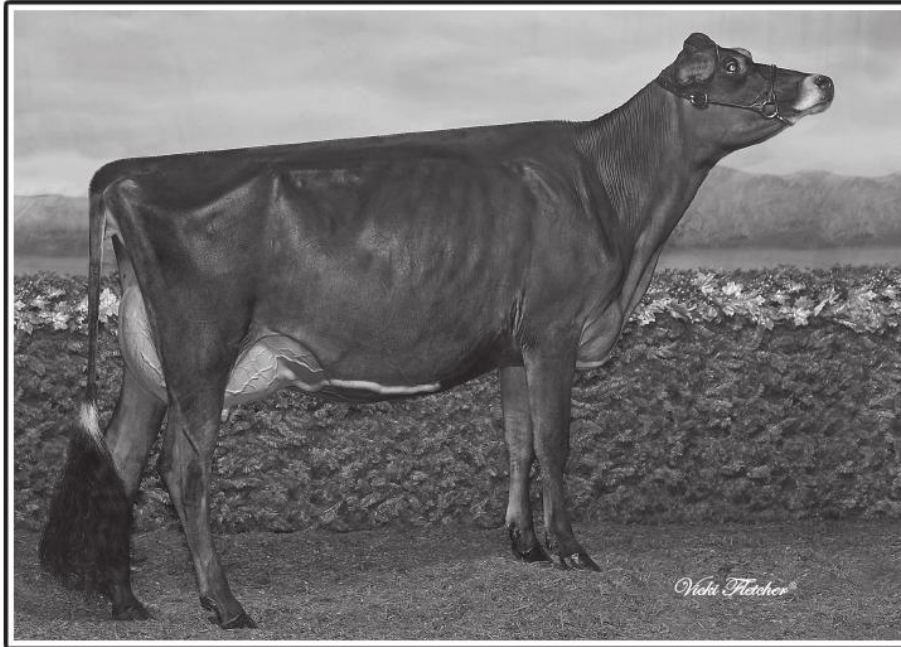

**58**

**EDGEBROOK PREMIER SKYLER**

**EDGEBROOK PREMIER SKYLER**

840003129783181  
Born: September 4, 2014 Tag: 64

- CLASS CATEGORY: SENIOR YEARLING
- Bred September 28, 2015  
to sexed Tower Vue Prime Tequila

*Pictured above ...*

**MATERNAL SISTER TO CONSIGNMENT ...  
EDGEBROOK TEQUILA SHILOH, VG-87**

*Consigned by ...*

**MIKE & BRENDA DILLY  
MONTOUR, IA | 641-750-3472**

\$

**Hawarden Impuls Premier** 67107510  
CDCB GPTA: (12/15) 3021Daus 434Hrds 31%RIP  
99%R -798M 0.32% 23F 0.18% 5P  
254CMS 206NMS 90FMS 211GMS  
2.8PL 1.5DPR 0.6CCR 0.4HCR 3.07SCS  
AJCA: (12/15) 1579DAUS GPTAT 99%R 0.9 GJUI 10.9 GJPI 97%R 62

**Edgebrook Jade Shenna** <sup>ET</sup>  
114924652 EXCELLENT-90  
2-04 305 13540 4.8% 649 3.6% 493  
3-05 294 10090 5.4% 527 3.9% 394

**ISDK Q Impuls** 301592  
CDCB GPTA: (12/15) 31358Daus 2939Hrds 48%ILE  
99%R -63M 0.20% 37F 0.13% 23P  
309CMS 268NMS 170FMS 28GMS  
1.4PL 1.5DPR 2.6CCR 0.3HCR 3.10SCS  
AJCA: (12/15) 17074DAUS GPTAT 99%R -0.1 GJUI -2.9 GJPI 99%R 99

**Hawarden Jace Pix**  
114714077 EX-95  
4-10 305 21410 4.8% 1026 3.8% 823

**Giprat Beles Jade** <sup>ET</sup> 10008436  
CDCB PTA: (12/15) 2716Daus 955Hrds 4%RIP  
99%R -1244M 0.22% -18F 0.08% -31P  
43CMS 31NMS 3FM 56GMS  
5.0PL 2.8DPR 3.5CCR 0.1HCR 2.98SCS  
AJCA: (12/15) 1890DAUS PTAT 99%R 0.7 JUI 15.2 JPI 98%R -29

**Adanac Renaissance Sally** 581228 EX (4-08)  
3-03 305 11670 5.0% 582 3.7% 430  
4-06 305 11363 4.9% 556 3.8% 430  
5-07 305 11806 5.1% 604 3.8% 452

**MATERNAL SISTER TO CONSIGNMENT ...  
Edgebrook Tequila Shiloh, VG-87**

- 2-00 305 12884 5.3% 679 3.8% 494
- All-Canadian Milking Yearling 2014
- All-Canadian Senior Calf 2013

- 3<sup>RD</sup> DAM ... **Huronia Jody's Suzette 7X** <sup>ET</sup> VG-87
- 4<sup>TH</sup> DAM ... **Huronia Advance Sue 7K, VG-86** 2\*
- 5<sup>TH</sup> DAM ... **Avonlea Master's Spice, EX-90**
- 6<sup>TH</sup> DAM ... **Avonlea Advance Susie, VG-86**
- 7<sup>TH</sup> DAM ... **Avonlea Favourite Sue, EX-90**
- 8<sup>TH</sup> DAM ... **Avonlea Bijou Suzanne, SUP EX**
- 9<sup>TH</sup> DAM ... **Avonlea Raleigh Suzanna, EX**
- 10<sup>TH</sup> DAM ... **Avonlea Records Suzanna, EX**

**MATERNAL SISTER TO DAM ...  
Centurions Sue of Edgebrook, EX-90**

**MATERNAL SISTER TO GRANDAM ...  
Paullor Future Suzette, EX-90**  
• 4-10 305 18409 4.0% 728 3.1% 567



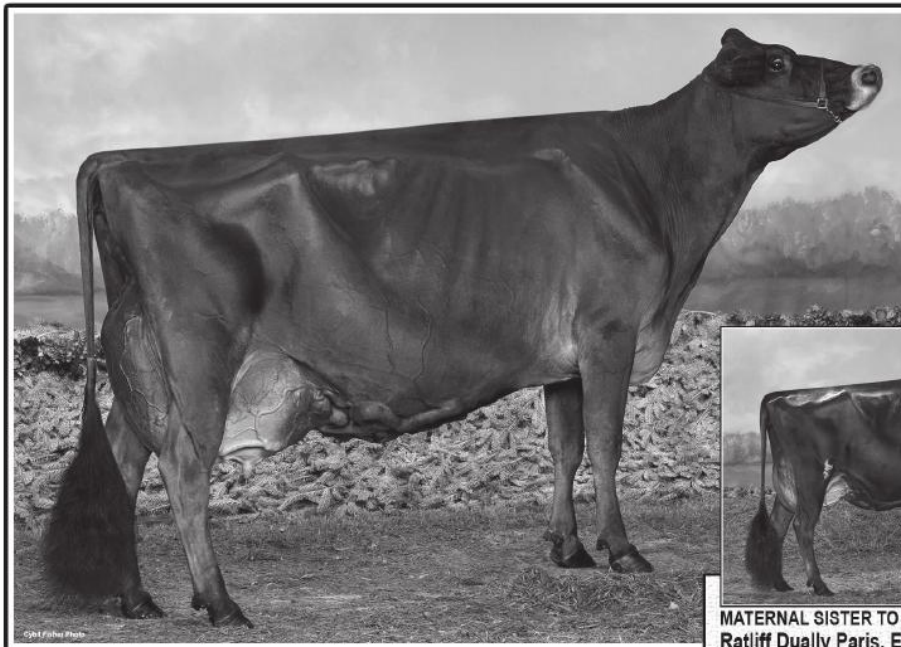

MATERNAL SISTER TO CONSIGNMENT ...

**Ratliff Dually Paris, EX-91**

- 3-06 305 18580 6.2% 1159 4.0% 744
- 5th National Jersey Jug Futurity, 2014 All American
- 5th Senior 3-Year-Old, 2014 All American Jersey Show
- Reserve Intermediate Champion, 2014 KS State Fair
- 4th Senior 2-Year-Old, 2013 WDE
- 6th Senior 2-Year-Old, 2011 All American Jersey Show

MATERNAL SISTER TO CONSIGNMENT ...

**Ratliff Comerica Pepsi, VG-85 (2-08)**

- 1-11 305 15630 6.1% 948 3.7% 582

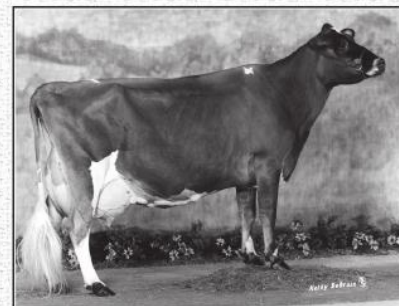

GRANDAM

3<sup>RD</sup> DAM ... **Ratliff Hermitage Penelope, EX-91**

4<sup>TH</sup> DAM ... **Kennedys Deacon Penny, EX-94**

5<sup>TH</sup> DAM ...

**Blue Blood Payday of Gregorys, VG-86**

6<sup>TH</sup> DAM ... **Butterfield Adventure Paola, G-75**

7<sup>TH</sup> DAM ... **Butterfield Babe Payday, EX-91**

8<sup>TH</sup> DAM ... **Butterfield Pocket Book, VG-82**

9<sup>TH</sup> DAM ... **S of O Criterion Patty Book, VG-82**

10<sup>TH</sup> DAM ... **Commando STD Patty Belle, EX-91**

11<sup>TH</sup> DAM ... **Dandy Royal Patty, EX-92**

MATERNAL SISTERS TO DAM ...

**Ratliff F Prize Precious, EX-93**

**Ratliff Treat Paige, EX-90**

**59**

**RATLIFF EXCITATION PRECIOUS ET**

**RATLIFF EXCITATION PRECIOUS ET**

840003125089304 Born: Sept 3, 2014 Tag: 1145

- CLASS CATEGORY: SENIOR YEARLING
- Bred November 28, 2015 to Ratliff Gold Deuce (Action x Ratliff Sambo Dream, EX-95)
- Entered in the National Jersey Jug Futurity 2018

*Pictured above ...*

DAM ...

**RATLIFF MINISTER PORSCHA ET EX-95**

*Consigned by ...*

**RON & CHRISTY RATLIFF  
GARNETT, KS | 785-448-8201**

**Bridon Excitation** 8572453 EX-90  
CDCB GPTA: (12/15) 1915Daus 679Hrds 6%RIP  
99%R -1252M 0.14% -34F 0.04% -38P  
-220CMS -216NMS -207FMS -221GMS  
0.5PL -1.2DPR 0.7CCR 1.4HCR 3.13SCS  
AJCA: (12/15) 1332DAUS GPTAT 98%R 0.8 GJUI 27.9 GJPI 97%R -104

**Ratliff Minister Porscha ET**

116498535 EXCELLENT-95 (6-07)  
2-00 305 17280 5.6% 968 3.7% 646  
3-02 302 21000 5.5% 1164 3.8% 791  
4-02 305 20530 5.5% 1126 3.9% 806  
5-05 293 26690 5.6% 1500 3.8% 1017

- Nasco Type & Production Award, 2015 All American
- Nasco Type & Production Award, 2015 WDE
- 5th Lifetime Cheese Production Class, 2015 AA
- 5th Lifetime Cheese Production Class, 2015 WDE
- Grand Champion, 2014 & 2013 KS State Fair
- Nasco Type & Production Award, 2013 All American
- 2nd 4-Year-Old, 2013 WDE
- Reserve All-American Senior 3-Year-Old 2012
- Reserve Intermediate Champion, 2012 All American
- Grand Champion, 2012 KS State Fair
- Reserve ABA All-American Senior 3-Year-Old 2012
- 3rd Senior 2-Year-Old, 2011 WDE
- 5th Senior 2-Yr-Old, 2011 All American Jersey Show

**Lester Sambo** 658836  
CDCB GPTA: (12/15) 9191Daus 2265Hrds 4%RIP  
99%R -762M 0.07% -23F 0.02% -24P  
-116CMS -110NMS -95FMS -94GMS  
1.1PL 0.2DPR 1.9CCR 1.1HCR 3.15SCS  
AJCA: (12/15) 4444DAUS GPTAT 99%R 1.2 GJUI 15.1 GJPI 99%R -62

**Jaspar Renaissance's Evening**

599920 EX-91 3E 20"  
6-11 305 23027 6.0% 1378 3.8% 877  
• All-Canadian 1997 - 1998 - 1999

**Select-Scott Minister ET** 101483843

CDCB GPTA: (12/15) 1643Daus 753Hrds 9%RIP  
99%R -1859M 0.25% -43F 0.11% -47P  
-308CMS -318NMS -343FMS -262GMS  
-0.2PL 1.3DPR 2.0CCR -1.9HCR 3.18SCS  
AJCA: (12/15) 1160DAUS GPTAT 98%R 0.3 GJUI 15.7 GJPI 97%R -146

**Ratliff Minister T Patches** 3955602 EX-93 (10-00)

2-00 305 15170 4.4% 667 3.7% 554  
3-03 274 14280 4.5% 641 4.0% 570  
4-03 305 16570 4.0% 663 3.6% 600  
5-03 305 17580 4.0% 701 3.6% 627  
6-03 305 13320 4.8% 641 3.8% 509  
7-07 305 22530 5.0% 1121 3.5% 795  
9-03 305 20670 4.0% 837 3.5% 725  
10-11 305 18060 4.4% 797 3.4% 606  
12-09 305 18750 4.5% 848 3.2% 601  
14-05 131 8730 4.0% 353 3.1% 273



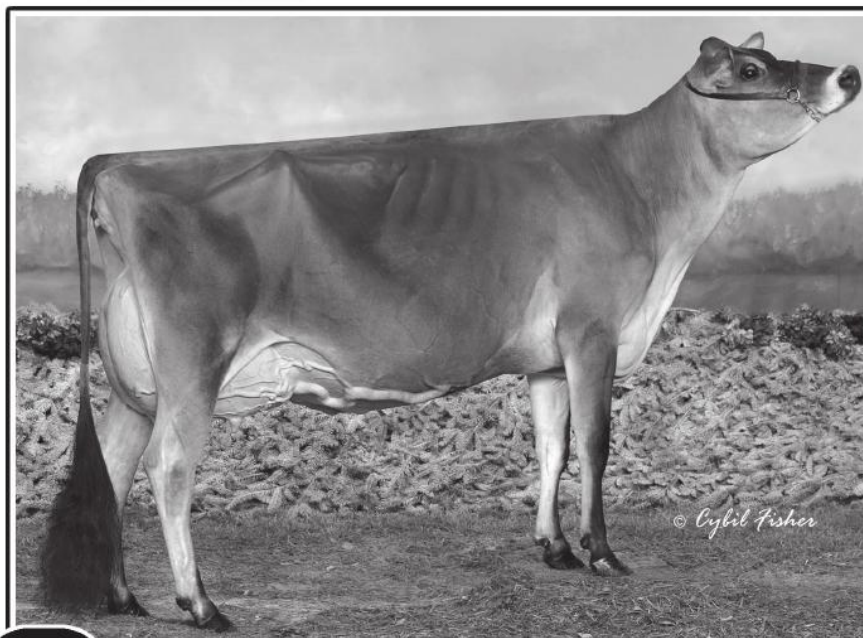

**GRANDAM**

**SAME FAMILY AS ...**



**Discoverys Hired Jynx**

- Reserve Junior Champion, 2015 WDE
- Junior Champion, 2015 All-American Dairy Show
- ABA All-American Summer Yearling 2015



**Discoverys Tequila Jaguar, VG-89**

- HM ABA All-American Milking Yearling 2015
- Reserve All-American Milking Yearling 2015
- Intermediate Champion, 2015 MN State Fair
- ABA All-American Senior Calf 2014

**60**

## DISCOVERYS EXCITATION JAYME

**DISCOVERYS EXCITATION JAYME**

119121027 Born: September 3, 2014 Tat: LD28

- CLASS CATEGORY: SENIOR YEARLING

*Pictured above ...*

**SAME FAMILY AS ...**  
**DISCOVERYS TEQUILA JEWELENE, EX-93**

*Consigned by ...*

**DISCOVERY GENETICS c/o LISA DEMMER**  
**ELLENDALE, MN | 507-456-4425**

\$

**Bridon Excitation** 8572453 EX-90  
 CDCB GPTA: (12/15) 1915Daus 679Hrds 6%RIP  
 99%R -1252M 0.14% -34F 0.04% -38P  
 -220CMS -216NMS -207FMS -221GMS  
 0.5PL -1.2DPR 0.7CCR 1.4HCR 3.13SCS  
 AJCA: (12/15) 1332DAUS GPTAT 98%R 0.8 GJUI 27.9 GJPI 97%R -104

**Discoverys Jade Journey** <sup>ET</sup>  
 118224745 **VERY GOOD-86** (3-03)  
 1-10 290 12616 4.8% 610 3.8% 483  
 2-10 100 6423 4.6% 296 3.5% 225 rip

**GRANDAM'S SHOW WINNINGS ...**

- Reserve Grand Champion, 2009 MN State Fair
- 4X Class Winner in Milking Form at MN State Fair
- 1st Junior 2-Year-Old, 2005 WDE Junior Show

**Lester Sambo** 658836  
 CDCB GPTA: (12/15) 9191Daus 2265Hrds 4%RIP  
 99%R -762M 0.07% -23F 0.02% -24P  
 -116CMS -110NMS -95FMS -94GMS  
 1.1PL 0.2DPR 1.9CCR 1.1HCR 3.15SCS  
 AJCA: (12/15) 4444DAUS GPTAT 99%R 1.2 GJUI 15.1 GJPI 99%R -62

**Jaspar Renaissance's Evening**  
 599920 EX-91 3E 20'  
 6-11 305 23027 6.0% 1378 3.8% 877  
 • All-Canadian 1997 - 1998 - 1999

**Giprat Belles Jade** <sup>ET</sup> 10008436  
 CDCB PTA: (12/15) 2716Daus 955Hrds 4%RIP  
 99%R -1244M 0.22% -18F 0.08% -31P  
 43CMS 31NMS 3FMS 56GMS  
 5.0PL 2.8DPR 3.5CCR 0.1HCR 2.98SCS  
 AJCA: (12/15) 1890DAUS PTAT 99%R 0.7 JUI 15.2 JPI 98%R -29

**Thomsen 4226 Cadillac Jay**  
 113739653 **EXCELLENT-95** (8-02)  
 5-08 365 23683 5.3% 1250 4.1% 963  
 Lifetime: 10Lact 187642M 5.4% 10040F 4.1% 7554P

**FULL SISTERS TO DAM ...**

**Demmers Jade Gemini, EX-94**

- 4-00 365 21190 7.4% 1561 4.5% 964
- Nom ABA All-American Lifetime Production Cow 2015
- Nominated ABA All-American 5-Year-Old 2014
- 4th 5-Year-Old, 2014 WDE
- Nominated ABA All-American Junior 2-Year-Old 2011

**Jade Jewel of Paradise, EX-94**

- Junior All-American Junior 2-Year-Old 2007
- 1st Junior 2-Year-Old, 2007 WDE Junior Show

**Discoverys Jade Justice** <sup>ET</sup> EX-90

**Demmers Jade Jewelry, EX-90**

- Dam of ...

**Discoverys Tequila Jewelene, EX-93**

- All-American 4-Year-Old 2015
- Grand Champion, 2015 MN State Fair
- 1st JR 3-Year-Old & Intermediate Champion, 2014 WDE
- Champion National Jersey Jug Futurity, 2014 All American
- Supreme Futurity Champion, 2014 WDE
- ABA All-American Junior 3-Year-Old 2014
- Nominated ABA All-American Spring Yearling 2012



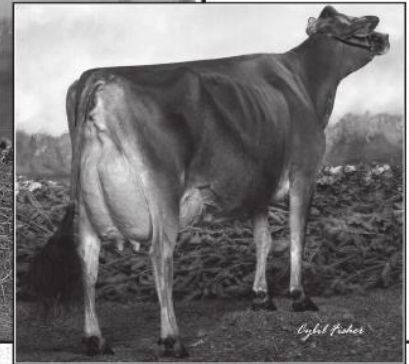
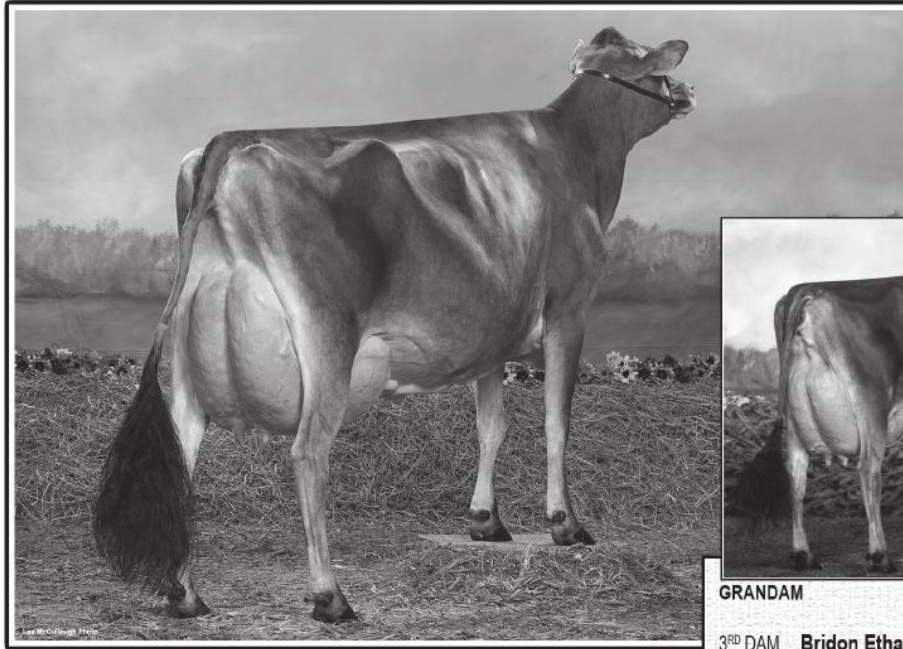

GRANDAM

**61**

## RATLIFF DUALLY ANNIE

### RATLIFF DUALLY ANNIE

840003125089296

Born: September 1, 2014 Tag: 1153

- CLASS CATEGORY: SENIOR YEARLING
- Bred November 30, 2015 to Ratliff Gold Deuce (Action x Ratliff Sambo Dream, EX-94)

*Pictured above ...*

DAM ...  
**RATLIFF ACTION ANGEL, EX-94**

*Consigned by ...*

**RON & CHRISTY RATLIFF**  
GARNETT, KS | 785-448-8201

\$

### Ratliff Sambo Dually<sup>ET</sup> 116092289

PA: -1413M -18F -33P -154CMS -169NMS -202FMS  
-0.2PL 0.3DPR 1.0CCR 0.4HCR 3.07SCS  
PA TYPE 1.0 JPI 43%R -87

### Ratliff Action Angel

117370603 EXCELLENT-94  
1-10 281 16310 4.8% 791 3.3% 540  
2-09 305 19550 5.2% 1011 3.5% 675  
4-00 305 19910 5.3% 1061 3.5% 700

- All-American Milking Yearling 2012
- 2nd Milking Yearling, 2012 WDE

### Lester Sambo 658836

CDCB GPTA: (12/15) 9191Daus 2265Hrds 4%RIP  
99%R -762M 0.07% -23F 0.02% -24P  
-116CMS -110NMS -95FMS -94GMS  
1.1PL 0.2DPR 1.9CCR 1.1HCR 3.15SCS  
AJCA: (12/15) 4444DAUS GPTAT 99%R 1.2 GJUI 15.1 GJPI 99%R -62

### Arethusa Primetime Deja Vu<sup>ET</sup>

114891949 EX-95  
5-00 305 20000 5.0% 996 3.8% 763

### Forest Glen Avery Action<sup>ET</sup> 111023978

CDCB GPTA: (12/15) 23474Daus 2659Hrds 4%RIP  
99%R -413M 0.00% -20F 0.01% -13P  
19CMS 19NMS 20FMS 40GMS  
2.7PL 1.4DPR 1.1CCR 3.0HCR 2.99SCS  
AJCA: (12/15) 11937DAUS GPTAT 99%R 1.2 GJUI 15.8 GJPI 99%R -2

### Ratliff Price Alicia 114215765 EX-95 (7-00)

1-11 305 13840 5.2% 715 3.7% 513  
3-05 305 20880 4.9% 1014 3.6% 760  
4-07 295 17260 4.8% 833 3.9% 667  
5-10 256 16930 4.7% 797 3.7% 626  
6-08 237 13440 5.9% 788 4.4% 596

- Dam of 8 Excellent & 18 Very Good daughters to date

### 3<sup>RD</sup> DAM ... Bridon Ethan Almond, EX-91

• 5-05 305 20260 5.3% 1071 3.5% 716

### 4<sup>TH</sup> DAM ... Rozeview Dorie D Rachel, EX-95

• 4-07 305 19470 4.2% 818 3.6% 704

• 1st Milking Yearling, 2001 All American Jersey Show

• Reserve Intermediate Champion, 2002 All American

• Reserve Intermediate Champion, 2002 RAWF

### 5<sup>TH</sup> DAM ... Rozeview Master Robin, VG-85

### 6<sup>TH</sup> DAM ... Rozeview Jude Revin, EX-90 2E 2\*

### 7<sup>TH</sup> DAM ... Burowood JIS Roza, GP-83

### 8<sup>TH</sup> DAM ... Carobert Spot Marise, VG-85

### 9<sup>TH</sup> DAM ... Castor View Doris Dolly, VG-86

### FULL SISTER TO DAM ...

### Ratliff Action Angela<sup>ET</sup> VG-88

• 2-03 305 14550 5.4% 794 3.3% 485

### MATERNAL SISTERS TO DAM ...

### Ratliff Tequila Avelanche<sup>ET</sup> EX-91

• 1-10 293 14820 6.1% 900 3.8% 563

• Reserve All-American Milking Yearling 2014

### Ratliff Impression Annabella<sup>ET</sup> VG-89

• Int & Reserve Grand Champion, 2015 WI Spring Show

### Ratliff Sambo Aspen<sup>ET</sup> EX-93

### Ratliff Sambo Amber<sup>ET</sup> EX-90

### GRANDAM'S SHOW WINNINGS ...

- Supreme Champion, 2010 All American Jersey Show
- All-American 5-Year-Old 2010
- ABA Reserve All-American 5-Year-Old 2010
- 1st 4-Yr-Old & Reserve Grand Champion, 2009 WDE
- Supreme Champion, 2009 All American Jersey Show
- All-American & ABA All-American 4-Year-Old 2009
- Grand Champion, 208 All American Jersey Show
- All-American & ABA All-American SR 3-Yr-Old 2008



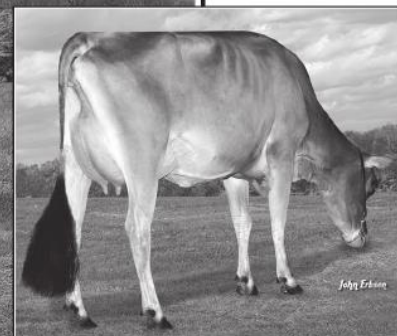
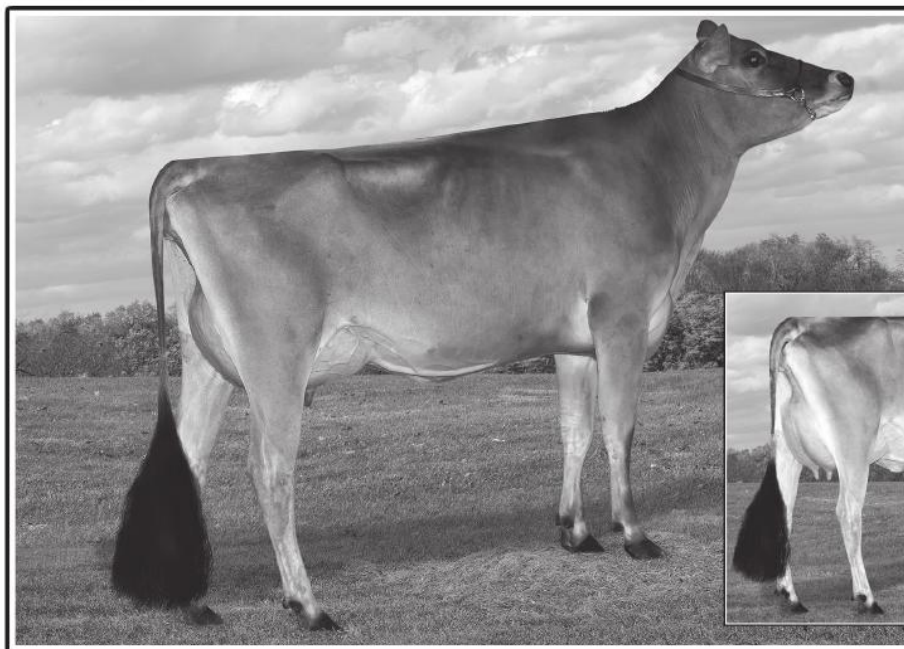

**62**

**IGL SANTANA TALULAH ET**

**IGL SANTANA TALULAH ET**

840003125325349 \*JH1F \*JH2F  
 Born: July 13, 2014 Tag: 9459  
 CDCB GPTA: (2/16) ORECS 68%R 99%ILE  
 347M 37F 26P 493CM\$ 458NM\$ 376FM\$ 409GMS  
 5.8PL 0.7DPR 0.7CCR 1.7HCR 2.75SCS  
 AJCA: (2/16) GPTAT 67%R 0.5 GJUI 17.1 GJPI 63%R 170  
 • Ranks on the Top 1.5% List for JPI (2/16) +170 GJPI  
 • CLASS CATEGORY: SENIOR YEARLING  
 • Bred December 19, 2015 to TJF Visionary Regency

*Pictured above ...*  
 DAM ...  
**HEARTLAND FASTRACK**  
**TEMPE ET VG-86**

*Consigned by ...*  
**HEARTLAND JERSEYS**  
**SENECA, KS |785-336-1695**

\$ \_\_\_\_\_

**MATERNAL SISTER TO CONSIGNMENT ...**  
**IGL Magnum Toto ET**

• Ranks on the Top 1.5% List for JPI (2/16) +138 GJPI

**THREE MATERNAL BROTHERS IN AI ...**

• Available at Select Sires



**GRANDAM**

3<sup>RD</sup> DAM ... **Heartland Mor Tulsa, EX-90**

• 4-08 305 20090 5.6% 1132 3.5% 710

4<sup>TH</sup> DAM ... **Heartland Mannix Tyme, EX-92**

• 4-01 305 3x 24350 4.6% 1121 3.7% 892

5<sup>TH</sup> DAM ... **Heartland Avery Tasha, VG-85**

**MATERNAL SISTERS TO DAM ...**

**Heartland Militia Tyler, EX-90**

• 7-0 305 24540 4.5% 1103 3.6% 886

**Heartland Impress Tampa ET EX-90**

• 1-07 305 21540 4.5% 977 3.5% 717

**Heartland Impress Tulip ET EX-90**

**Heartland Artist Tacoma ET VG-88**

• 4-04 305 28070 5.3% 1481 3.5% 970

**Kash In Santana 67253405**

CDCB GPTA: (12/15)  
 73%R 744M 0.09% 54F 0.05% 35P  
 435CM\$ 407NM\$ 341M\$ 354GMS  
 2.5PL -0.5DPR -0.4CCR 1.4HCR 2.79SCS  
 AJCA: (12/15) 0DAUS GPTAT 73%R 0.8 GJUI 7.3 GJPI 70%R 165

**Heartland Fastrack Tempe ET**

67292715 **VERY GOOD-86** (2-07)  
 2-01 305 15900 4.3% 683 3.5% 551

• Ranks on the Top 1.5% List for JPI (2/16) +138 GJPI

**Sunset Canyon Dimension 117168914**

CDCB GPTA: (12/15) 1042Daus 158Hrds 28%ILE  
 99%R 36M 0.29% 59F 0.18% 38P  
 582CM\$ 513NM\$ 349FM\$ 448GMS  
 4.4PL 1.1DPR 2.5CCR 3.2HCR 2.81SCS  
 AJCA: (12/15) 387DAUS GPTAT 97%R 0.4 GJUI 6.0 GJPI 95%R 201

**Jars of Clay Venerable 1771 2620-P**

67142620 EX-90  
 2-08 305 3x 20050 5.0% 1011 3.8% 769

**BW Fastrack ET 117460119**

CDCB GPTA: (12/15) 898Daus 149Hrds 68%RIP  
 98%R 259M 0.19% 50F 0.07% 22P  
 462CM\$ 438NM\$ 378FM\$ 394GMS  
 5.4PL 0.9DPR 0.8CCR -0.3HCR 2.99SCS  
 AJCA: (12/15) 431DAUS GPTAT 97%R 0.7 GJUI 11.9 GJPI 93%R 143

**Heartland Nathan Texas ET 67041437 EX-95 (7-01)**

1-08 305 20350 4.3% 882 3.7% 750  
 2-10 305 21850 4.6% 1008 3.9% 843  
 3-11 305 26340 4.3% 1130 3.8% 991  
 5-01 305 25940 4.6% 1185 3.7% 963  
 7-00 183 17610 4.8% 844 3.5% 610



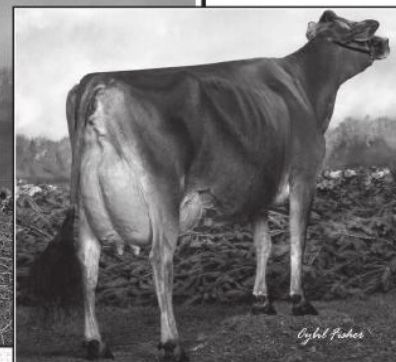
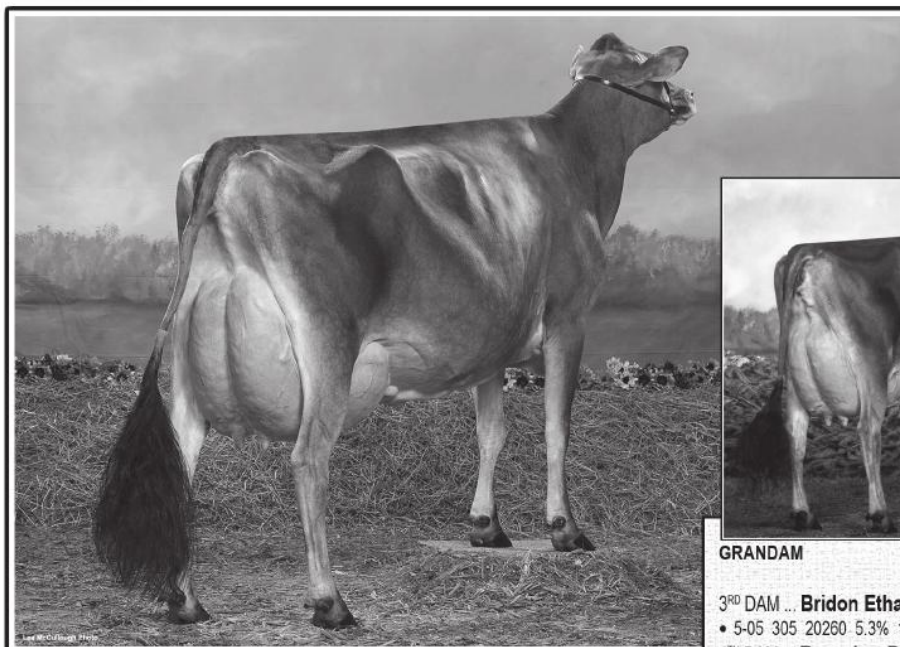

**63**

## RATLIFF DUALLY ANSLEY

### RATLIFF DUALLY ANSLEY

840003125089318 Born: June 7, 2014 Tag: 1131

- CLASS CATEGORY: JUNIOR 2-YEAR-OLD
- Bred August 23, 2015 to Milo Vindication Seagrams

*Pictured above ...*

FULL SISTER TO DAM ...  
RATLIFF ACTION ANGEL, EX-943

*Consigned by ...*

RON & CHRISTY RATLIFF  
GARNETT, KS | 785-448-8201



**Ratliff Sambo Dually** <sup>ET</sup> 116092289  
PA: -1413M -18F -33P -154CMS -169NMS -202FMS  
-0.2PL 0.3DPR 1.0CCR 0.4HCR 3.07SCS  
PA TYPE 1.0 JPI 43%R -87

**Ratliff Action Angela** <sup>ET</sup>  
117393954 **VERY GOOD-88** (2-09)  
2-03 305 14550 5.4% 794 3.3% 485  
3-06 122 8990 4.6% 416 3.1% 278

**Lester Sambo** 658836  
CDCB GPTA: (12/15) 9191Daus 2265Hrds 4%RIP  
99%R -762M 0.07% -23F 0.02% -24P  
-116CMS -110NMS -95FMS -94GMS  
1.1PL 0.2DPR 1.9CCR 1.1HCR 3.15SCS  
AJCA: (12/15) 4444DAUS GPTAT 99%R 1.2 GJUI 15.1 GJPI 99%R -62

**Arethusa Primetime Deja Vu** <sup>ET</sup>  
114891949 EX-95  
5-00 305 20000 5.0% 996 3.8% 763

**Forest Glen Avery Action** <sup>ET</sup> 111023978  
CDCB GPTA: (12/15) 23474Daus 2699Hrds 4%RIP  
99%R -413M 0.00% -20F 0.01% -13P  
19CMS 19NMS 20FMS 40GMS  
2.7PL 1.4DPR 1.1CCR 3.0HCR 2.99SCS  
AJCA: (12/15) 11937DAUS GPTAT 99%R 1.2 GJUI 15.8 GJPI 99%R -2

**Ratliff Price Alicia** 114215765 EX-95 (7-00)  
1-11 305 13840 5.2% 715 3.7% 513  
3-05 305 20880 4.9% 1014 3.6% 760  
4-07 295 17260 4.8% 833 3.9% 667  
5-10 256 16930 4.7% 797 3.7% 626  
6-08 237 13440 5.9% 788 4.4% 596

- Dam of 8 Excellent & 18 Very Good daughters to date

### GRANDAM

- 3<sup>RD</sup> DAM ... **Bridon Ethan Almond, EX-91**  
• 5-05 305 20260 5.3% 1071 3.5% 716
- 4<sup>TH</sup> DAM ... **Rozeview Dorie D Rachel, EX-95**  
• 4-07 305 19470 4.2% 818 3.6% 704  
• 1st Milking Yearling, 2001 All American Jersey Show  
• Reserve Intermediate Champion, 2002 All American  
• Reserve Intermediate Champion, 2002 RAWF
- 5<sup>TH</sup> DAM ... **Rozeview Master Robin, VG-85**
- 6<sup>TH</sup> DAM ... **Rozeview Jude Revin, EX-90 2E 2\***
- 7<sup>TH</sup> DAM ... **Burowood JIS Roza, GP-83**
- 8<sup>TH</sup> DAM ... **Carobert Spot Marise, VG-85**
- 9<sup>TH</sup> DAM ... **Castor View Doris Dolly, VG-86**

### FULL SISTER TO DAM ...

- Ratliff Action Angel, EX-943**  
• 4-00 305 19910 5.3% 1061 3.5% 700  
• All-American Milking Yearling 2012  
• 2nd Milking Yearling, 2012 WDE

### MATERNAL SISTERS TO DAM ...

- Ratliff Tequila Avelanche** <sup>ET</sup> EX-91  
• 1-10 293 14820 6.1% 900 3.8% 563  
• Reserve All-American Milking Yearling 2014
- Ratliff Impression Annabella** <sup>ET</sup> VG-89  
• Int & Reserve Grand Champion, 2015 WI Spring Show
- Ratliff Sambo Aspen** <sup>ET</sup> EX-93
- Ratliff Sambo Amber** <sup>ET</sup> EX-90

### GRANDAM'S SHOW WINNINGS ...

- Supreme Champion, 2010 All American Jersey Show
- All-American 5-Year-Old 2010
- ABA Reserve All-American 5-Year-Old 2010
- 1st 4-Yr-Old & Reserve Grand Champion, 2009 WDE
- Supreme Champion, 2009 All American Jersey Show
- All-American & ABA All-American 4-Year-Old 2009
- Grand Champion, 2008 All American Jersey Show
- All-American & ABA All-American SR 3-Yr-Old 2008



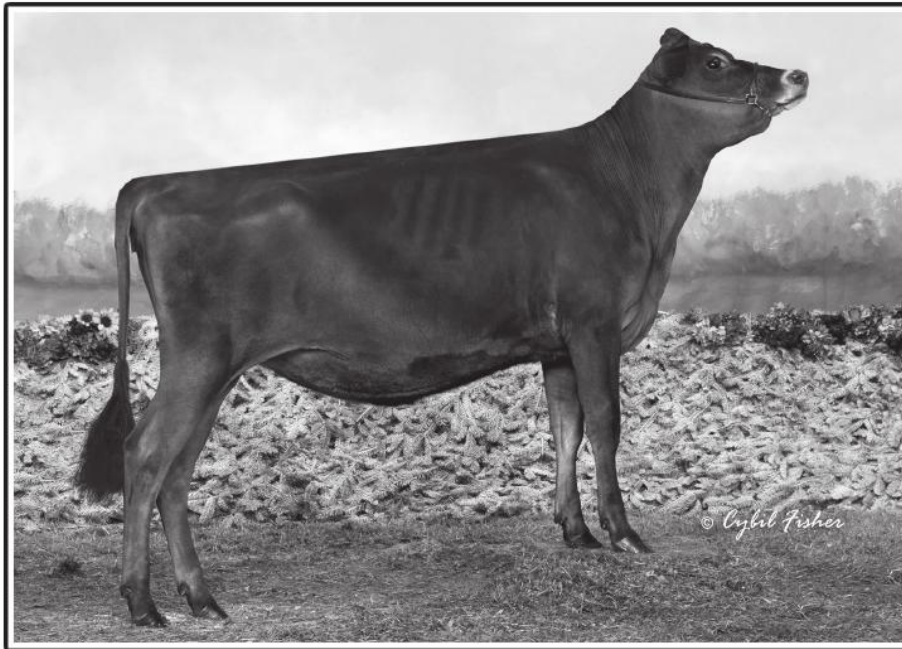

**64**

## WILLOW CREEK REAGAN MARISSA

### WILLOW CREEK REAGAN MARISSA

11676229 Born: June 2, 2014 Tag: 359

- CLASS CATEGORY: JUNIOR 2-YEAR-OLD
- Bred August 23, 2015 to Chillii Action Colton
- Reserve All-Canadian Summer Yrlg 2015
- Nom ABA All-American Summer Yrlg 2015
- Res JR Champion, 2015 Ontario Spring Show
- 1st Summer Yrlg, 2015 Quinte-Trent Parish

- 1st Summer Yrlg, 2015 Stratford Championship
- 2nd Summer Yrlg, 2015 Ontario Summer Show
- 3rd Summer Yrlg, 2015 RAWF
- 4th Summer Yrlg, 2015 WDE

*Pictured above ...*

**SELLING ...**  
WILLOW CREEK REAGAN MARISSA

*Consigned by ...*

WILLOW CREEK JERSEYS *and*  
SCOTT & SANDRA HONEY  
WARKWORTH, ON  
519-949-1199 | 705-931-3810

**Rapid Bay Reagan** 104411830  
CDCB PTA: (12/15) 428Daus 211Hrds 23%RIP  
93%R -1597M 0.29% -24F 0.11% -37P  
-381CMS -397NMS -434FMS -401GMS  
-4.3PL -2.8DPR -4.0CCR 0.5HCR 3.11SCS  
AJCA: (12/15) 299DAUS PTAT 88%R 0.6 JUI 8.9 JPI 86%R -159

### Hollylane Joaquim Marietta

9951188 EXCELLENT-90 (5-05)  
Rump:92 MS:89 F&L:91 DS:91  
3-01 294 12046 5.9% 714 3.8% 456  
4-01 305 16843 6.6% 1113 3.7% 626  
5-02 305 16973 7.2% 1228 3.7% 622

- 5th 5-Year-Old, 2014 Stratford Championship Show
- 2nd 4-Year-Old, 2013 Stratford Championship Show
- 2nd Junior 3-Year-Old, 2012 Stratford Championship
- Reserve All-Canadian Junior Yearling 2010
- Res JR Champion, 2010 Ontario Spring Discovery
- 2nd Junior Yearling, 2010 Ontario Summer Show
- 2nd Junior Yearling, 2010 Stratford Championship
- 2nd Junior Yearling, 2010 Grand River Parish Show
- 2nd Junior Yearling, 2010 RAWF
- 1st Junior Calf, 2009 Quinte Championship Show
- 1st Junior Calf, 2009 Ontario Summer Show

**Giprat Belles Connection** ET 10203359  
CDCB PTA: (12/15) 1161Daus 445Hrds 3%RIP  
98%R -1298M 0.30% -6F 0.10% -28P  
OCMS -22NMS -75MS 36GMS  
0.7PL 2.2DPR 1.9CCR 2.1HCR 2.86SCS  
AJCA: (12/15) 757DAUS PTAT 96%R 1.5 JUI 17.9 JPI 96%R -30

### Rapid Bay Whistler's Rumor

10009900 SUP EX-95 6E 16'

### Hollylane I Joaquim

79541984  
PA: (12/15) -220M 7F 0.29% -3P 0.09% RPT.44%  
CAN-ETA: (12/15) +4(PA) FC38% RPT77 RK +1125(PA) LPI +229 PROS  
SCS: +3.01(PA) InbrCoeff +4.42% R-Value: +13%

### Hollylane Furor Marietta

7776054 GOOD PLUS-80 (2-01)  
3-05 305 10243 6.2% 633 3.9% 403  
5-08 305 9899 6.8% 677 3.7% 368  
7-00 305 11797 5.8% 681 3.8% 450  
8-01 305 9758 6.0% 584 3.9% 384

- 3<sup>RD</sup> DAM ... Hollylane Regency Marissa, VG-85
- 4<sup>TH</sup> DAM ... Hollylane Jupiter Marina, VG-88
- 5<sup>TH</sup> DAM ...  
Pleasant Nook Legend Marilee, SUP EX-91 6E
- Nominated All-Canadian 5-Year-Old 1999
- 6<sup>TH</sup> DAM ... Pleasant Nook J Imp Marylou, VG-85
- 7<sup>TH</sup> DAM ... Pleasant Nook Stardust Mary, GP-83
- 8<sup>TH</sup> DAM ... Pleasant Nook Beacon Mable, VG-87
- 9<sup>TH</sup> DAM ... Pleasant Nook Jody's Martha, EX
- 10<sup>TH</sup> DAM ... Pleasant Nook M Marlene, EX-91
- 11<sup>TH</sup> DAM ...  
Mont Maple Posing Mabel, SUP EX-90



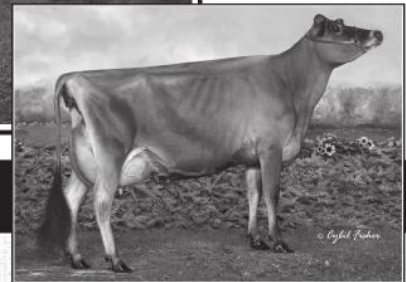
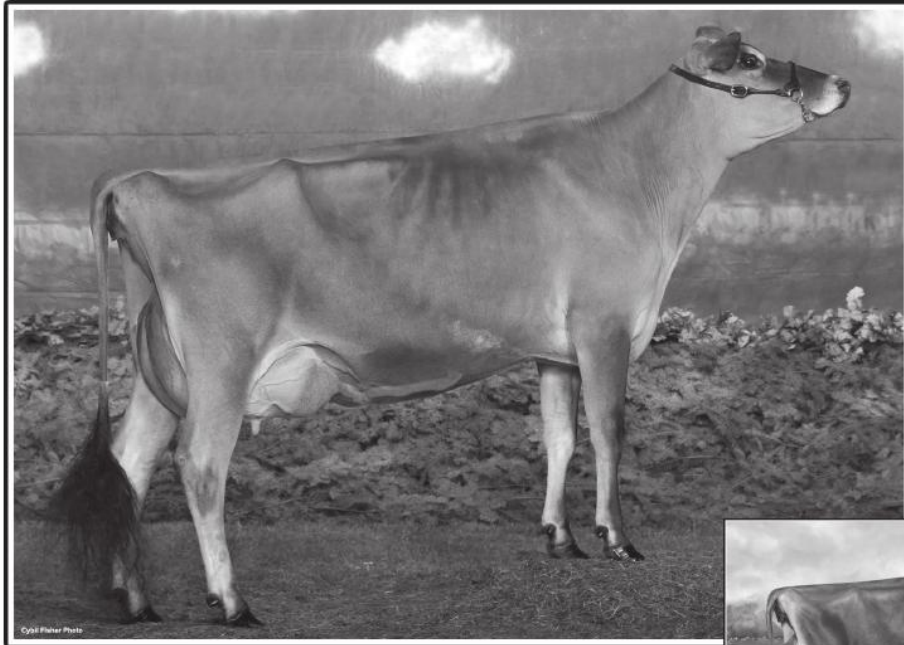

**65**

**ROCKLEDGE LUCKY SHAMROCK ET**

**ROCKLEDGE LUCKY SHAMROCK ET**

67032621 Born: March 17, 2014 Tag: 21

- CLASS CATEGORY: JUNIOR 2-YEAR-OLD
- Bred February 6, 2016 to Ratliff Gold Deuce (Action x Ratliff Sambo Dream, EX-94)

*Pictured above ...*

**MATERNAL SISTER TO CONSIGNMENT ...  
ROCKLEDGE DELUXE LUCKY CLOVER, EX-94**

*Consigned by ...*

**QUINTON & CAROL KEEN  
LAWRENCE, KS | 785-594-3060**

\$ \_\_\_\_\_

**MATERNAL SISTER TO CONSIGNMENT ...**

**Rockledge Tequila Lizbit ET EX-91**

- 4-06 305 22090 4.7% 1037 3.3% 719

**MATERNAL SISTERS TO CONSIGNMENT ...**

**Rockledge Deluxe Lucky Clover, EX-94**

- 4-01 289 21900 4.4% 967 3.3% 722
- Nominated ABA All-American Junior 3-Year-Old 2008
- Reserve ABA All-American Junior 2-Year-Old 2007
- 1st Junior 2-Year-Old, 2007 WDE
- ABA All-American Junior Yearling 2006
- Junior Champion, 2006 WDE

**Rockledge Tequila Lemondrop ET EX-91**

- 1st Junior 3-Year-Old, 2011 MD State Fair
- 3rd Junior 3-Year-Old, 2011 All-American Dairy Show

3<sup>RD</sup> DAM ... **Springflood Rosel Lorena, VG-88**

4<sup>TH</sup> DAM ... **Springflood Beacon Ray Lori**

5<sup>TH</sup> DAM ... **Springflood Toro Louela 1X, VG-86**

6<sup>TH</sup> DAM ... **Springflood Silver J Lucy 24M, VG-89**

7<sup>TH</sup> DAM ... **Springflood Jodys Louella 6K, GP-84**

8<sup>TH</sup> DAM ... **Springflood Horizon Louise, VG-85**

**Arethusa Verbatim Response ET 116023076**

CDCB GPTA: (12/15) 484Daus 244Hrds 30%RIP  
96%R -1778M 0.35% -21F 0.13% -41P  
-184CMS -205NMS -253FMS -159GMS  
-0.4PL 0.6DPR 2.0CCR 2.0HCR 3.07SCS  
AJCA: (12/15) 361DAUS GPTAT 95%R 1.0 GJUI 13.2 GJPI 92%R -107

**Dappleview Ladys Loretta**

9240933 **EXCELLENT-94 (5-10)**  
2-03 260 13030 4.8% 629 3.6% 467  
3-01 276 14430 4.5% 652 3.6% 523  
4-00 305 19710 4.5% 891 3.6% 700  
5-06 251 12850 4.9% 625 3.8% 492

**Hollylane R Response ET 660024**

CDCB PTA: (12/15) 132Daus 39Hrds 4%RIP  
95%R -1318M 0.11% -43F 0.03% -42P  
-321CMS -298NMS -239GMS  
-1.5PL 1.3DPR 2.2CCR 3.2HCR 3.19SCS  
AJCA: (12/15) 94DAUS PTAT 91%R 1.0 JUI 19.7 JPI 89%R -127

**Huronia Centurion Veronica 20J**

10206465 EX-97  
2-11 305 22652 5.1% 1444 4.1% 930  
• Grand Champion, 2004 - 2005 - 2006 WDE

**Rock Ella Remake 138233**

CDCB GPTA: (12/15) 3727Daus 1275Hrds 5%RIP  
99%R -1100M 0.17% -20F 0.04% -33P  
-62CMS -68NMS -80FMS -27GMS  
2.3PL 2.3DPR 1.7CCR -0.3HCR 2.82SCS  
AJCA: (12/15) 2187DAUS GPTAT 99%R -0.1 GJUI 14.0 GJPI 98%R -49

**Hollylane Renaissance Lady**

10019164 **SUP EXCELLENT-94 3E (11-08)**  
5-08 305 21926 5.1% 1118 3.4% 762  
9-01 305 23655 4.4% 1060 3.4% 838

**GRANDAM'S SHOW WINNINGS ...**

- Nominated All-Canadian Mature Cow 2006
- 4th Mature Cow, 2006 RAWF
- 5th Mature Cow, 2006 RAWF



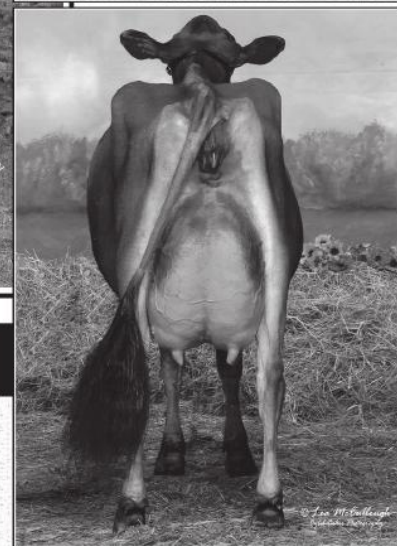
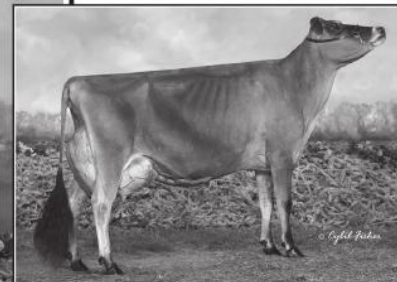
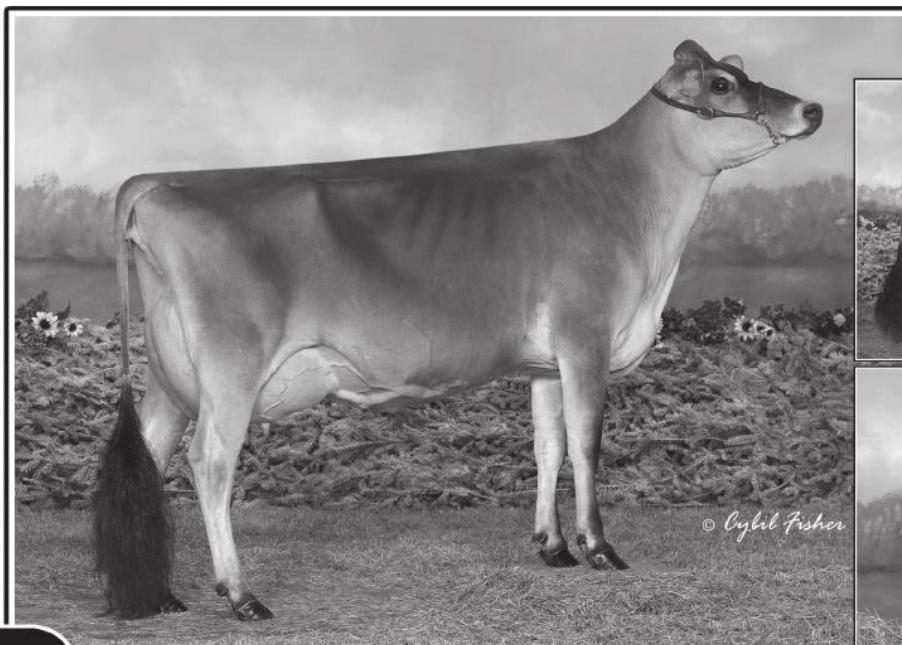

**66**

**TRI-KOEBEL LADY GODIVA ET**

**TRI-KOEBEL LADY GODIVA ET**

840003013203615

Born: March 3, 2014 Tag: 3615

- CLASS CATEGORY: JUNIOR 2-YEAR-OLD
- Due April 19, 2016 to Bridon Excitation

*Pictured above ...*

**DAM ...**  
**EDGEBROOK LADY GAGA, EX-91**

*Consigned by ...*

**TERA KOEBEL**  
**THREE OAKS, MI | 269-930-2470**

**\$**

**SV Jade Hired Gun ET** 115093063

CDCB GPTA: (12/15) 1420Daus 468Hrds 24%RIP

99%R -1464M 0.30% -15F 0.13% -28P

-2CMS -26NMS -84FMS 28GMS

3.1PL 2.8DPR 3.3CCR 1.0HCR 3.11SCS

AJCA: (12/15) 874DAUS GPTAT 98%R 1.0 GJUI 18.3 GJPI 97%R -33

**Edgebrook Lady Gaga**

840003003846425 **EXCELLENT-91** (4-11)

2-05 299 12902 5.4% 700 3.9% 502

3-06 256 12942 5.0% 645 3.9% 507

- Int & Reserve Grand Champion, 2013 MI Dairy Expo

**Giprat Belles Jade ET** 10008436

CDCB PTA: (12/15) 2716Daus 955Hrds 4%RIP

99%R -1244M 0.22% -18F 0.08% -31P

43CMS 31NMS 3FMS 56GMS

5.0PL 2.8DPR 3.5CCR 0.1HCR 2.98SCS

AJCA: (12/15) 1890DAUS PTAT 99%R 0.7 JUI 15.2 JPI 98%R -29

**Pleasant Valley Prime Heather**

110432463 EX-96

7-05 305 20750 6.6% 1364 3.8% 790

- 2X nominated ABA All-American Aged Cow 2007 & 2010

**Shamrock Giller** 10211160 EX-91

CDCB GPTA: (12/15) 595Daus 306Hrds 6%RIP

97%R -2909M 0.28% -91F 0.13% -82P

-756CMS -751NMS -740FMS -655GMS

-4.3PL -0.6DPR -0.7CCR -0.4HCR 3.47SCS

AJCA: (12/15) 458DAUS GPTAT 96%R 0.7 GJUI 28.1 GJPI 94%R -307

**Gadget Jade of Edgebrook** 115215302 EX-95 (9-01)

3-02 305 17050 5.5% 933 3.9% 659

4-02 305 18710 5.8% 1090 3.9% 729

5-08 305 18620 5.3% 979 3.6% 679

6-10 279 14720 4.9% 722 3.9% 571

8-05 305 19340 4.8% 937 3.7% 715

**GRANDAM**

**3<sup>RD</sup> DAM ... Jamaica Gidget of Edgebrook, EX-91**

• 2-10 305 17600 4.5% 786 3.8% 660

• 5-01 305 17970 3.7% 660 3.5% 630

**4<sup>TH</sup> DAM ... Greenridge Berretta Girl, VG-84**

**5<sup>TH</sup> DAM ... Greenridge Lester Pretty Lady, VG-88**

**MATERNAL SISTERS TO DAM ...**

**Edgebrook Guapo Gabby, EX-90**

**Tri-Koebel Glamorous ET VG-88**

- Intermediate Champion, 2014 All-Michigan Jersey Show

**Tri-Koebel Vendetta Glitter, EX-90**

• 2-10 305 16420 4.5% 745 3.8% 628

- Int & Reserve Grand Champion, 2014 IN State Show

**MATERNAL SISTER TO GRANDAM ...**

**Gustav Glacier of Edgebrook, VG-86**

**GRANDAM'S SHOW WINNINGS ...**

- Grand Champion, 2011 MI Spring Show
- All-American 4-Year-Old 2010
- Premier Performance Cow, 2010 All American JR & Open
- Reserve Junior All-American 4-Year-Old 2010
- Reserve Intermediate Champion, 2009 All American



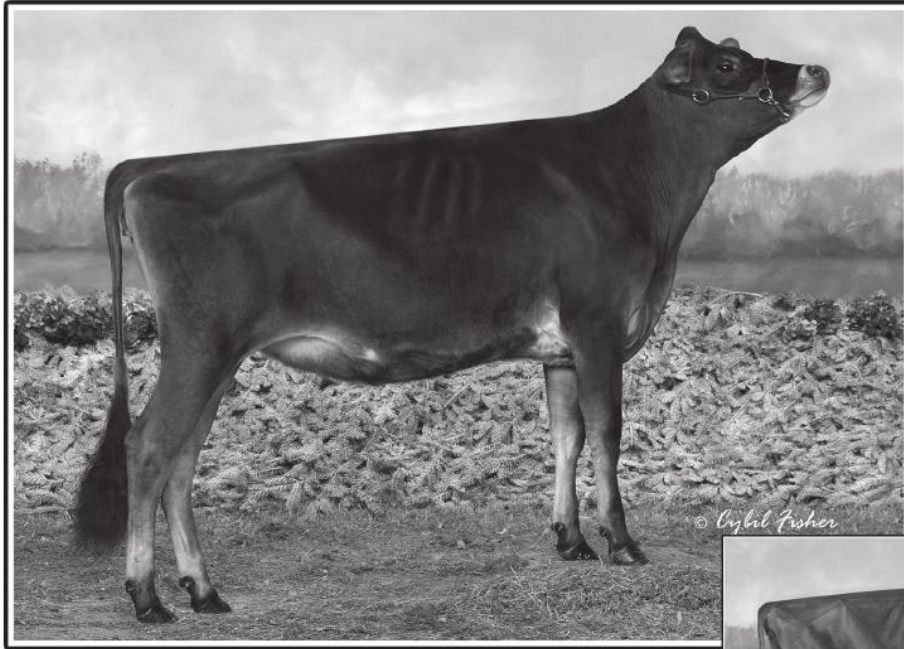

**67 MEADOWRIDGE BART SUNSET ET**

**MEADOWRIDGE BART SUNSET ET**  
 118899097 Born: March 3, 2014 Tat: 481R  
 • CLASS CATEGORY: JUNIOR 2-YEAR-OLD  
 • Bred June 19, 2015 to Avonlea-CF Broadway

*Pictured above ...*  
**SELLING ...**  
**MEADOWRIDGE BART SUNSET ET**  
*Consigned by ...*  
**MEADOWRIDGE JERSEYS**  
 CUMBERLAND, WI | 715-822-4185

\$ \_\_\_\_\_



**MATERNAL SISTER TO CONSIGNMENT ...**  
**Meadowridge Mac Spring**

- Reserve Intermediate Champion, 2015
- All-American Senior 2-Year-Old 2015
- Bred & Owned Champion, 2015 All American Jersey Show
- Reserve Intermediate Champion, 2014 All American
- All American Milking Yearling 2015

**Avonlea-CF Blackbart ET** 10989465  
 PA: -1655M -36F -41P -226CMS -255NMS -324FMS  
 -1.1PL 1.3DPR 1.1CCR -1.5HCR 2.98SCS  
 PA TYPE: -0.2 JPI 36%R -110

**Meadowridge Jackknife Summer**  
 118164922

- 3rd 5-Year-Old, 2015 All American Jersey Show
- 10th 5-Year-Old, 2015 WDE
- 5th 4-Year-Old, 2014 WDE
- All-American Junior 2-Year-Old 2012

**Select-Scott Minister ET** 101483843  
 CDCB GPTA: (12/15) 1643Daus 753Hrds 9%RIP  
 99%R -1859M 0.25% -43F 0.11% -47P  
 -308CMS -318NMS -343FMS -262GMS  
 -0.2PL 1.3DPR 2.0CCR -1.9HCR 3.18SCS  
 AJCA: (12/15) 1160DAUS GPTAT 98%R 0.3 GJUI 15.7 GJPI 97%R -146

**Drentex Blackstar Baby J**

- 8454458 EX-94 4"  
 • Reserve All-Canadian 4-Year-Old 2008

**Hollylane Jewels Jackknife ET** 8791900  
 CDCB PTA: (12/15) 131Daus 79Hrds 4%RIP  
 89%R -2432M 0.12% -94F 0.06% -78P  
 -691CMS -679NMS -647FMS -551GMS  
 -3.2PL 2.0DPR 1.7CCR 1.6HCR 3.16SCS  
 AJCA: (12/15) 106DAUS PTAT 77%R -0.2 JUL 15.2 JPI 78%R -272

**Meadowridge Gusto Shine**  
 3875123

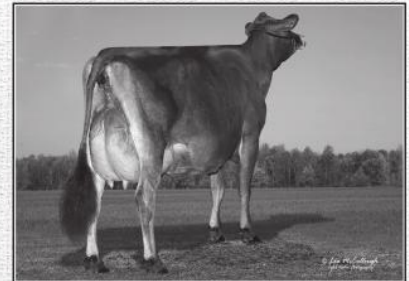

DAM



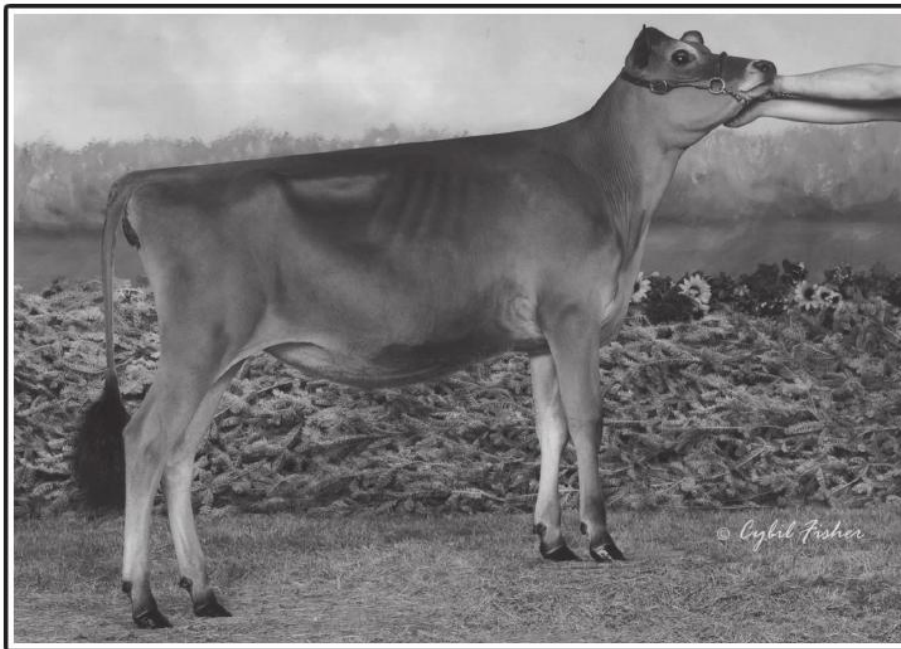

**68**

**LOST ELM LOUIE EMBER**

**LOST ELM LOUIE EMBER**

840003013281824

Born: January 16, 2014 Tag: 42

• CLASS CATEGORY: SENIOR 2-YEAR-OLD

• Sells Fresh January 2016

*Pictured above ...*

**PATERNAL SISTER TO CONSIGNMENT ...  
RYANS LOUIE POLLY**

*Consigned by ...*

**JASON LUTTROP  
BERLIN, WI | 920-229-2175**

\$ \_\_\_\_\_

**Partee at Budjon Jade Louie ET** 116577230

PA: -1635M -37F -43P -184CMS -196NMS -224FMS

1.6PL 2.4DPR 2.5CCR 0.7HCR 3.00SCS

PA TYPE: 0.3 JPI 39%R -103

**Lost Elm Gran Prix Empress**

117756302 EXCELLENT-91 (3-10)

1-08 274 12160 5.4% 658 3.8% 467

2-06 305 18090 5.7% 1029 3.9% 701

3-06 270 16320 5.9% 960 3.9% 634

**Giprat Belles Jade ET** 10008436

CDCB PTA: (12/15) 2716Daus 955Hrds 4%RIP

99%R -1244M 0.22% -18F 0.08% -31P

43CMS 31NMS 3FMS 56GMS

5.0PL 2.8DPR 3.5CCR 0.1HCR 2.98SCS

AJCA: (12/15) 1890DAUS PTAT 99%R 0.7 JUI 15.2 JPI 98%R -29

**Homeridge FP Lisa 2**

10214424 EX-92

**Rapid Bay Grand Prix** 104411831

CDCB PTA: (12/15) 343Daus 180Hrds 22%RIP

93%R -1833M 0.32% -29F 0.10% -48P

-152CMS -165NMS -195FMS -94GMS

1.8PL 3.0DPR 2.1CCR 1.3HCR 2.97SCS

AJCA: (12/15) 244DAUS PTAT 89%R 0.6 JUI 13.7 JPI 86%R -100

**Lost Elm Action Essence**

116763200 EXCELLENT-91 (5-02)

3-10 305 24280 5.3% 1295 3.6% 877

5-00 196 15130 4.4% 666 3.6% 544

**MATERNAL SISTER TO CONSIGNMENT ...  
Lost Elm Thone Escape, VG-86**

**PATERNAL SISTER TO CONSIGNMENT ...  
Ryans Louie Polly**

- 1st Spring Calf, 2013 WDE
- 2nd Spring Calf, 2013 All American Jersey Show

3<sup>RD</sup> DAM ... **Day-Ja-Vu Evita, EX-90**

• 2-10 305 27130 5.0% 1346 3.9% 1059

• 4-00 303 21810 5.0% 1089 3.9% 857

4<sup>TH</sup> DAM ... **Marynole Centurion Evy, VG-87**

• 5-01 305 18860 5.3% 999 4.2% 792

5<sup>TH</sup> DAM ... **Lorivale First Prize Evita, VG-84**

6<sup>TH</sup> DAM ... **Lorivale Rays Eve, EX-90**

7<sup>TH</sup> DAM ... **Lorivale Imperial Eden, NC**

8<sup>TH</sup> DAM ... **Lorivale Legend Emily 7W, EX**

9<sup>TH</sup> DAM ... **Lorivale Horizon Emmy 20K, EX-92**

10<sup>TH</sup> DAM ... **Lorivale Fashion Etta, SUP EX-90**

**FULL SISTER TO GRANDAM ...**

**Lost Elm Action Evelyn, EX-94**

• 3-07 278 20210 5.5% 1113 3.9% 797