

Post Time

at the Ratliff's II

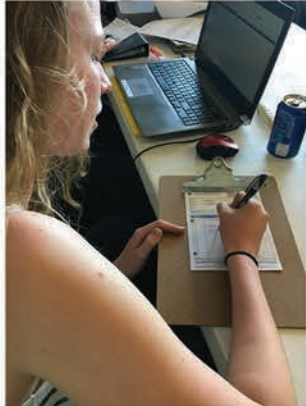

MAY 3, 2019 :: 11:00 AM
at the farm in **GARNETT, KS**

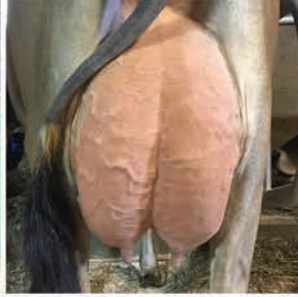



Sale Date:

FRIDAY, MAY 3, 2019 - 11:00 AM (CST)

Sale Location:

RATLIFF JERSEYS - AT THE FARM

23474 NW 1700 ROAD, GARNETT, KANSAS

*From Ottawa take 59 Hwy South to Garnett. Turn RIGHT onto W 7th Ave. Follow the bend in the road to the left (now on S Westgate Road). Follow the bend in the road to the right (now on NW 1700 Road). The farm is immediately on the left.

Accommodations:

- GARNETT INN 785-448-6800
- ECONO INN - GARNETT 785-448-6816
- BEST WESTERN - OTTAWA 785-242-2224
- SUPER 8 - OTTAWA 785-242-5551

***OTTAWA IS 22 MILES FROM GARNETT, KS.

Live Broadcast:

JERSEY AUCTION LIVE, ERICA DAVIS, JMS 614-361-9716
www.jerseyauctionlive.com

Insurance:

PAULA BOVRE LIVESTOCK INSURANCE 920-923-6991

Health Tests:

All Eligible animals will be tested negative for Brucellosis, Tuberculosis and BVD.

Trucking:

Reliable coast to coast trucking will be available at reasonable rates. "You do the buying - leave the trucking to us!"

CL TRANSPORT - CHRIS LENTZ - ALMENA, WI 715-641-0470
 NATHAN JENSEN - BEAVER, OR 503-812-2958

Terms of Sale:

The pedigrees in this catalog have been prepared by sale management using the most recent pedigree information available. Breeding, production updates, show winnings and other updates have been provided by consignors. Information has been verified to the best of our ability, but sale management cannot guarantee against errors and omissions. All announcements made on sale day will govern sale of said animals. Sale Manager and Sale Hosts are not responsible for accidents or lost items.

Payment for purchases is to be made on sale day by cash or good check. For buyers not in attendance, full payment is due within five (5) business days of the sale - no exceptions!!

Join us ...

on Thursday night for cattle viewing and then a steak dinner. On Friday night after the sale, stay for hamburgers and Jersey hospitality!

Auctioneer:

CHRIS HILL 202-255-7907

Pedigrees:

NORMAN NABHOLZ 563-590-3204

Managers:

RON RATLIFF 785-448-8200
 CHRISTY RATLIFF 785-448-8201
 ANDREW VANDER MEULEN 613-968-1599
 JEN VANDER MEULEN 613-922-3534

Sale Contacts:

RON MOSSER, JMS 614-264-0142
 LOUIE COZZITORTO 209-535-1319
 ROBERT YEOMAN 405-880-2209
 NATHAN JENSON 503-812-2958
 CHRIS LUNDGREN 920-517-8947
 DEAN DOHLE 417-838-8036
 SYDNEY ENDRES, JMS 614-313-5818

Barn Crew:

KYLE NATZKE 920-979-0593
 AUSTIN KOPECKY 402-560-7418
 JASON FREMSTAD 608-606-9337
 JOE BRINTON 402-560-7418
 BRENT SAYLES 226-802-0711
 DARREN ROPP 815-848-3424
 DAN FRIEDRICH 620-496-9096
 DONALD RICHARDSON 620-778-4474
 COLLEEN HACKETT 845-264-5680

FOLLOW SALE UPDATES ON FACEBOOK AT
POST TIME AT THE RATLIFF'S!

AVONLEA GENETICS INC

Managed by.. Andrew & Jennifer Vander Meulen
 1925 County Road 26, Brighton, ON K0K1H0
avonleagenetics@gmail.com

RATLIFF JERSEYS

Hosted by.. Ron & Christy Ratliff
 23474 Northwest 1700 Road, Garnett, KS. 66032
ronrat@embarqmail.com

TERMS AND CONDITIONS FOR CONSIGNMENT SALES

Adopted December 31, 2005 by the American Jersey Cattle Association

TERMS: The terms of the sale are cash, check, or wire transfer for the full purchase price in U.S. funds on sale day. Parties unknown to the seller or sale management must furnish a statement or letter from his/her bank or a certified check. The seller, sponsor, or sale manager reserves the right to require payment by wire transfer, certified check, or in cash. If other arrangements for payment are made with the seller, a written agreement acknowledging such terms and signed by both parties must be filed with the sale clerk prior to release. All payments must be made to the sale clerk. No release will be given prior to a satisfactory settlement, whereupon a signed order from the clerk must be presented to the loading supervisor. Seller retains title until payment has been honored unless other arrangements are made. Buyers are entitled to warranties as listed below only after full compliance with these terms.

SALE POSITIVE: The highest bidder shall be the buyer. Every animal is pledged to absolute sale unless withdrawn for cause as determined by the sale manager. In case of dispute the animal shall again be put up for advance bids, and if there be no advance bid, the animal shall be sold to the person from whom the auctioneer accepted the last bid. If two or more claim the bid, the auctioneer shall indicate the party whose bid was recognized. Other claimants will be given an opportunity to increase the bid. Bidding directly or indirectly on an animal in which the bidder or any person for whom the bid is made has an ownership interest is prohibited unless the intention to bid is disclosed specific to each animal in the catalog or announced from the auction stand.

CERTIFICATES OF REGISTRATION: Certificates of registration or identification (whichever applies) showing transfer to the buyer on the records of the American Jersey Cattle Association will be furnished by the seller for each animal at no cost within a reasonable period of time. An animal may not be transferred back to the seller for a period of one year except at the discretion of the American Jersey Cattle Association. Registration certificates show registration on the records of the American Jersey Cattle Association, but are not documents of title.

CATALOG INFORMATION: The material in the sale catalog has been carefully edited. Any errors, omissions, or information noted after printing of the catalog will be announced from the auction stand. Such announcements will take precedence over printed matter in the catalog. In any event, neither the sponsor nor the sale manager shall be responsible for errors or omissions.

RISK: All animals are at the buyer's risk as soon as struck off, but will be cared for at no cost for 24 hours. Buyers must make arrangements for care of their purchases beyond the 24 hour period. Animals are solely at the seller's risk prior to being struck off, including that time while under the care and supervision of the sponsor or sale manager.

WARRANTIES:

- (a) **Title.** The seller warrants clear title to the animal and other items sold and the right to sell the same.
- (b) **Breeding.** The seller guarantees his/her animals to be breeders, but not beyond the purchase price, with the following understanding:

Males: Should any bull within four months after the sale date or within four months after reaching the age of fourteen months, whichever is later, fail to prove a breeder after being used on a registered Jersey female known to be a breeder, the matter shall be reported in writing to the seller who shall have four months from the date the bull is returned to him/her to prove him to be a breeder, before refunding the full purchase amount or making other satisfactory settlement with the buyer.

Females: Any female that has freshened normally within ninety days prior to the date of sale is, by that fact, considered to be a breeder. Should any other female when fresh over ninety days fail to become pregnant within four months of the sale date, or if she is less than sixteen months old when sold fail to become pregnant by the time she reaches the age of twenty months, after having been bred to a registered Jersey bull known to be a breeder and after having been treated by a licensed veterinarian, the matter shall be reported in writing to the seller within 90 days of the applicable limit, and the seller shall then have the privilege for four months after receiving the animal to prove her a breeder before refunding the full purchase price or making other settlement satisfactory to the buyer. Females bred when sold and pronounced in calf are presumed to be pregnant, but pregnancy is not guaranteed unless so announced. The seller makes no warranty that pregnant females will deliver calves or that they will carry them full term. Superovulation or flushing of a female after the sale negates any breeding warranty. Unless notice has been given to the sale manager prior to sale date and is noted in the catalog or announced from the auction stand that a female has been superovulated or flushed prior to sale date, the seller warrants that such is not the case. For animals that have been superovulated or flushed, a complete record of all embryo transfer offspring, pregnancies, and frozen embryos by service sire are to be given to the sale manager.
- (c) **Embryos.** Only Grade 1 embryos collected and processed by an embryo transfer business (ETB) certified by the American Embryo Transfer Association (AETA) will be sold. Sale manager will have a copy of the Certificate of Embryo Recovery and Certificate of Freezing (AETA Forms A and C) before and during any sale.
- (d) **Choice of Pregnancy.** Should an animal chosen from a specified flush fail to meet the breeding warranties, or should an animal of the sex specified by the buyer not result from a specified flush, the buyer and seller will take the following steps:
 1. Seller will offer the choice of remaining animals from the specified flush, and/or
 2. Seller will offer the choice of another flush already implanted or of a future flush. If the buyer accepts the choice of a future flush, unless otherwise agreed no interest will be charged to the buyer, but payment schedules will remain the same.
 3. If neither of the above options are acceptable to the buyer, the seller will make full refund of all payments received.
- (e) **Limited Warranties.** The Seller makes no other warranties, express or implied, including without limitation, merchantability or fitness for a particular purpose. All warranties cease when an animal is resold or transferred by the original purchaser.

HEALTH CERTIFICATE: The seller will provide to the buyer an official health certificate for interstate shipment of each animal. No warranty is made as to the condition or health of the animal or the result of any future health test or as to the condition of an animal's udder following calving. Herd and/or area accreditation and certification status and calfhood vaccination status will be printed in the catalog or announced from the auction stand. Health tests and condition for export sales to foreign countries or states with special health requirements are the sole responsibility of the buyer unless otherwise announced from the auction stand or otherwise agreed prior to sale between the seller and the potential buyer.

SHIPPING: Assistance will be given in loading and shipping animals after the sale but no risk is assumed by anyone associated with the sale when such assistance is given. All costs, risks and responsibilities are borne by the buyer, and transportation charges on all animals subject to adjustment shall be paid by the buyer, unless other arrangements are made.

ABSENTEE BIDDERS: While it is preferable for prospective bidders to attend the sale in person, for the convenience of those not present, members of the sales force will represent you at the sale. Others handling bids for absentee buyers should identify themselves to the sponsor or sale manager before the sale to ensure that the terms of the sale are complied with. Any person handling a bid for an absentee buyer does so as agent only and is not responsible to the buyer for any animal he may purchase in that capacity.

RESPONSIBILITY: The seller is solely responsible for all warranties, as to animals or other property offered for sale. The sale manager, auctioneer and sponsor are acting as agents only and are not responsible for the title, condition, quality, fitness, or productiveness of any animals or other items sold.

Examination of all purchases should be made immediately after purchase, and any complaint must be reported to the sale manager before the close of the sale. Neither the sale manager, the sponsor, the seller, the auctioneer, nor anyone associated with the sale shall be responsible for accident, injury or property loss to anyone attending the sale. The sale manager, sponsor, and auctioneer shall not be liable for payment of the purchase price of any animal or other item sold. In submitting entries and/or selling animals or other items, the seller agrees to the terms and conditions set forth herein and assumes full responsibility of his or her animals.

PENALTIES: Violations of these terms and conditions shall be considered unethical sales practices and shall subject the violator to such penalties as may be imposed by the American Jersey Cattle Association.



First Choice MVP out of Avonlea Premier Chocolate Chip



AVONLEA PREMIER CHOCOLATE CHIP
Dam of Lot A



AVONLEA PREMIER CHOCOLATE CHIP
Grand Champion, 2019 NY Spring Show



AVONLEA KOOKIE DOUGH-ET
Grandam of Lot A



AVONLEA RENAISSANCE KOOKIE-ET
Great-Grandam of Lot A

FEMALE EFI 5.4% PO
PA -728M -10F -17P
62CM\$ 55NM\$ 40FM\$
2.7PL 1.7DPR 1.4CCR 1.2HCR 3.10SCS
PA TYPE 1.5 JPI 37%R 19

OFFERING FIRST CHOICE HEIFER Sired by RIVER VALLEY VENUS V I P-ET AND OUT OF AVONLEA PREMIER CHOCOLATE CHIP. THERE ARE NINE (9) IMPLANTS DUE IN DECEMBER 2019. SALE TERMS: 35% DUE THE DAY OF THE SALE, REMAINING 65% DUE AT TIME OF SELECTION. CALF MUST BE SELECTED BY 4 MONTHS OF AGE.

SIRE:
RIVER VALLEY VENUS V I P-ET
JE840003126479167 GT BBR 100 JH1F 200JE10003
CDCB GPTA 04/01/2019 0%RIP
76%R -1037M 0.13% -24F 5%ILE
76%R 0.06% -26P -51CM\$ -58NM\$ -73FM\$ -51GM\$
2.0PL 0.5DPR 0.0CCR 0.5HCR 3.08SCS
AJCA 04/01/2019 ODAUS
GPTAT 75%R 1.6 GJUI 33.3 GJPI 71%R -11

DAM:
AVONLEA PREMIER CHOCOLATE CHIP EX 95 (CAN)
JECAN000011689077 GT13K BBR 100 JH1F
1-09 305 2 13389 5.6 752 3.7 498 CAN 1723C
3-07 305 2 21274 6.1 1292 3.7 778 CAN 2691C
4-09 305 2 22072 5.4 1195 3.7 825 CAN 2854C

CDCB GPTA 04/01/2019 ORECS 79%R 45%ILE
-418M 4F -7P 174CM\$ 168NM\$ 152FM\$ 206GM\$
3.4PL 2.8DPR 2.8CCR 1.9HCR 3.12SCS
AJCA 04/01/2019 GPTAT 78%R 1.3 GJUI 21.5
GJPI 75%R 48

GRAND CHAMPION, 2019 NEW YORK SPRING SHOW
ALL CANADIAN 5-YEAR-OLD, 2018
RESERVE ALL CANADIAN JUNIOR 2-YEAR-OLD, 2015
RESERVE ALL CANADIAN 4-YEAR-OLD, 2018
1ST 5-YEAR-OLD, 2018 WORLD DAIRY EXPO
1ST 5-YEAR-OLD, 2018 ROYAL WINTER FAIR
2ND JR 2-YEAR-OLD, 2015 ROYAL WINTER FAIR
2ND 4-YEAR-OLD, 2017 ROYAL WINTER FAIR
3RD 4-YEAR-OLD, 2017 WORLD DAIRY EXPO
ABA ALL AMERICAN 5-YEAR-OLD, 2018

NEXT DAM:
AVONLEA RENAISSANCE KOOKIE-ET SUP EX 92-5E (CAN)
5-01 305 2 18967 5.4 1017 3.8 714 CAN 2471C
9 STAR BROOD COW IN CANADA, JANUARY 2016
NOMINATED ALL-CANADIAN MATURE COW, 2006
RESERVE ALL CANADIAN MATURE COW, 2004
RESERVE ALL CANADIAN FIVE-YEAR-OLD, 2003
RESERVE GRAND CHAMPION, 2002 QUINTE CHAMPIONSHIP
WINNER, 2001 ROYAL JERSEY FUTURITY
GRAND CHAMPION, 2001 QUINTE CHAMPIONSHIP
ALL CANADIAN, JUNIOR TWO-YEAR-OLD, 2000
INTERMEDIATE CHAMPION, 2001 ROYAL AG WINTER FAIR
HM GRAND CHAMPION, 2001 ROYAL AG WINTER FAIR
SIRE: HOLLYLANE RENAISSANCE JPI -118 0%ILE

4TH DAM:
AVONLEA JUNO KRACKER-ET EX 94-4E (CAN)
5-03 305 2 17691 5.5 977 3.9 690 CAN 2389C
ALL CANADIAN JUNIOR THREE-YEAR-OLD, 1995
1ST JR 3-YEAR-OLD & FUTURITY WINNER, 1995 ROYAL
WINTER FAIR
1ST FIVE-YEAR-OLD & RESERVE GRAND CHAMPION, 1997
WORLD DAIRY EXPO
2ND FOUR-YEAR-OLD, 1996 ROYAL WINTER FAIR
5TH FOUR-YEAR-OLD, 1996 WORLD DAIRY EXPO
5TH FIVE-YEAR-OLD, 1997 ROYAL WINTER FAIR
6TH MATURE COW, 1998 ROYAL WINTER FAIR
RESERVE ALL CANADIAN FOUR-YEAR-OLD, 1996
HONORABLE MENTION ALL CANADIAN FIVE-YEAR-OLD, 1997
NOMINATED ALL CANADIAN MATURE COW, 1998
SIX STAR BROOD COW

NEXT 3 DAMS ARE EXCELLENT

AVONLEA JERSEYS BREEDER & OWNER
BRIGHTON, ON

CHILLI ACTION COLTON-ET
USA 066738335 GT50K BBR 100 JH1F 7JE1088
CDCB GPTA 04/01/2019 1591DAUS 570HRDS 35%RIP
99%R -1057M 0.27% 1F 11%ILE
99%R 0.10% -20P 68CM\$ 52NM\$ 14FM\$ 45GM\$
1.7PL 0.1DPR -0.3CCR 2.0HCR 3.13SCS
AJCA 04/01/2019 819DAUS
GPTAT 97%R 2.1 GJUI 26.3 GJPI 95%R 18

TJ CLASSIC MINISTER VENUS-ET 95%
USA 117243875 GT13K BBR 100 JH1F
TATTOO M15 / M15
DHIA HERD # 33-87-0722 CONTROL # 4
5-04 305 2 16090 6.3 1006 3.5 567 103DCR 1960C
8-00 305 3 14990 4.8 727 3.5 528 104DCR 1825C
305 2X ME AVG 4L 15235M 845F 557P 1926C
PPA -463M 22F -13P / YD -1584M -24F -38P
CDCB GPTA 04/01/2019 3RECS 83%R 6%ILE
-1150M -30F -28P -106CM\$ -114NM\$ -135FM\$ -99GM\$
2.2PL 0.8DPR 1.1CCR -1.1HCR 3.08SCS
AJCA 04/01/2019 GPTAT 78%R 1.4 GJUI 22.0
GJPI 75%R -39

HAWARDEN IMPULS PREMIER
USA 067107510 GT 50K BBR 100 JH1C 29JE3756
CDCB GPTA 04/01/2019 6707DAUS 1055HRDS 6%RIP
99%R -499M 0.24% 23F 32%ILE
99%R 0.13% 8P 310CM\$ 275NM\$ 196FM\$ 265GM\$
3.9PL 2.0DPR 0.3CCR -0.2HCR 3.07SCS
AJCA 04/01/2019 3635DAUS
GPTAT 99%R 1.0 GJUI 11.6 GJPI 99%R 78

AVONLEA KOOKIE DOUGH-ET EX 93 (CAN)
JECAN000010989485 GT
2-00 300 2 12174 4.9 591 3.6 443 CAN 1532C
3-00 299 2 19435 4.6 895 3.4 662 CAN 2287C
3-11 274 2 17120 4.6 792 3.5 598 CAN 2067C
CDCB PTA 04/01/2019 ORECS 57%R 5%ILE
-542M -36F -27P -151CM\$ -131NM\$ -90FM\$ -100GM\$
1.8PL 1.0DPR 1.8CCR 3.0HCR 3.10SCS
PA TYPE 0.8 JUI JPI 42%R -50
3RD JUNIOR THREE-YEAR-OLD, 2013 ROYAL WINTER FAIR
NOMINATED ALL CANADIAN 4-YEAR-OLD, 2014
HONORABLE MENTION ALL ONTARIO 4-YEAR-OLD, 2014
HONORABLE MENTION ALL ONTARIO JR 3-YEAR-OLD, 2013
2ND JUNIOR THREE-YEAR-OLD, 2013 QUINTE/TRENT PARISH
3RD JUNIOR THREE-YEAR-OLD, 2013 QUINTE CHAMPIONSHIP
SIRE: FOREST GLEN AVERY ACTION-ET GJPI 17 10%ILE

SISTER(S):
AVONLEA KOOKIES KAHLUA EX 90-2E (CAN)
3-00 285 2 11232 5.4 606 4.1 456 CAN 1579C
AVONLEA KOOKIES KISSES-ET EX 90-4E (CAN)
3-06 305 2 17775 4.1 736 3.8 677 CAN 2120C
AVONLEA CONNECTED TO KANADA-ET 95%
5-00 305 2 21920 5.8 1262 4.0 878 96DCR 3040C
3RD LIFETIME CHEESE CLASS, 2014 ALL AMERICAN
2ND 5-YEAR-OLD, 2012 MID-ATLANTIC REGIONAL
INTERMEDIATE CHAMPION, 2009 NY SPRING CAROUSEL
1ST JR 2-YEAR-OLD, 2009 NY SPRING CAROUSEL
& MID-ATLANTIC REGIONAL SHOW
2ND JUNIOR TWO-YEAR-OLD, 2009 CENTRAL NATIONAL
3RD JUNIOR THREE-YEAR-OLD, 2010 ALL AMERICAN
4TH JUNIOR THREE-YEAR-OLD, 2010 CENTRAL NATIONAL
KOOKABEAR OF AVONLEA-ET EX 91 (CAN)
4-10 305 2 18535 5.3 979 3.7 684 CAN 2366C
3RD JR TWO-YEAR-OLD, 2010 NEW YORK SPRING CAROUSEL
NOMINATED ALL CANADIAN JUNIOR THREE-YEAR-OLD, 2011
1ST JR 3-YEAR-OLD & GRAND CHAMPION, 2011
TRENT VALLEY/QUINTE
HM JR 3-YEAR-OLD, 2011 ALLBREEDS ACCESS
AVONLEA KOOKIES KISKA EX 91 (CAN)
1ST JR 2-YEAR-OLD, 2010 ONTARIO SUMMER & QUINTE
DIST/TRENT VALLEY PARISH SHOWS
3RD JR 2-YEAR-OLD, 2010 QUINTE CHAMPIONSHIPS SHOW
AVONLEA KOOKIES M KEEPSAKE-ET EX 93 (CAN)
3-09 305 2 16906 5.9 1003 3.5 600 CAN 2074C
3RD PLACE, 2013 ROYAL INTERNATIONAL FUTURITY
NOMINATED ALL ONTARIO SENIOR TWO-YEAR-OLD, 2012
1ST SR 3-YEAR-OLD, 2013 QUINTE/TRENT PARISH
3RD SR 3-YEAR-OLD, 2013 QUINTE CHAMPIONSHIP
AVONLEA CONNECTED TO KRACKER-ET VG 88 (CAN)
2-00 290 2 12425 5.0 622 3.7 461 CAN 1595C
1ST JR 3-YEAR-OLD, 2013 QUINTE/TRENT PARISH
2ND JR 3-YEAR-OLD, 2013 QUINTE CHAMPIONSHIP
NOMINATED ALL ONTARIO JUNIOR TWO-YEAR-OLD, 2012
1ST JR 2-YEAR-OLD, 2012 QUINTE SHOW
3RD JR 2-YEAR-OLD, 2012 QUINTE/TRENT VALLEY PARISH
AVONLEA KOOKIES KORVETTE-ET EX 91-2E (CAN)



First Choice V I P or Casino out of Musqie Sultan Myra



MUSQIE IATOLA MARTHA-ET
Sister to the Dam of Lot B



MUSQIE CHAVEZ MYRTLE
Sister to Lot B



ELOC IATOLA MATILDA
Sister to the Dam of Lot B



AVONLEA JED MAXIE-ET
Grandam of Lot B

FEMALE EFI 4.9% PO
PA -1026M -15F -25P
-52CM\$ -61NM\$ -81FM\$
1.7PL 0.4DPR 0.5CCR 0.4HCR 3.06SCS
PA TYPE 1.0 JPI 27%R -32

SIRE:
RIVER VALLEY VENUS V I P-ET
JE840003126479167 GT BBR 100 JH1F 200JE10003
CDCB GPTA 04/01/2019 0%RIP
76%R -1037M 0.13% -24F 5%ILE
76%R 0.06% -26P -51CM\$ -58NM\$ -73FM\$ -51GM\$
2.0PL 0.5DPR 0.0CCR 0.5HCR 3.08SCS
AJCA 04/01/2019 ODAUS
GPTAT 75%R 1.6 GJUI 33.3 GJPI 71%R -11

OFFERING FIRST CHOICE RIVER VALLEY VENUS V I P-ET OR ELLIOTT'S REGENCY CASINO-ET AND OUT OF MUSQIE SULTAN MYRA. V I P CALVES ARE DUE JANUARY 2020 AND CASINO CALVES ARE DUE IN DECEMBER 2019. SALE TERMS: 35% DUE AT TIME OF SALE, REMAINING 65% IS DUE AT TIME OF SELECTION. SELECTION MUST BE MADE BY THE TIME THE CALF IS 4 MONTHS OF AGE.

SISTER(S):
MUSQIE CHAVEZ MYRTLE EX 90 (CAN)
4-11 267 2 19718 5.2 1030 3.7 732 CAN
MUSQIE GRANDIOUS MOYA EX 91-3E (CAN)
5-00 305 2 20100 5.9 1175 4.1 831 CAN 2833C

SIRE:
ELLIOTT'S REGENCY CASINO-ET
JE840003125141657 GT50K BBR 100 JH1F 14JE725
CDCB GPTA 04/01/2019 0%RIP
76%R 452M 0.06% 34F 50%ILE
77%R 0.09% 34P 404CM\$ 374NM\$ 305FM\$ 324GM\$
3.5PL -0.2DPR 0.6CCR 1.8HCR 3.11SCS
AJCA 04/01/2019 ODAUS
GPTAT 78%R 2.1 GJUI 26.5 GJPI 73%R 122

DAM:
MUSQIE SULTAN MYRA-ET EX 92-5E (CAN)
JECAN000009962494

2-00 305 2 13276 5.8 770 4.1 547 CAN 1895C
3-00 305 2 15210 5.7 860 3.9 589 CAN 2039C
4-01 305 2 18039 5.5 1001 3.9 695 CAN 2406C
5-01 305 2 19344 5.3 1032 3.8 728 CAN 2519C
6-01 305 2 18255 5.3 961 3.9 712 CAN 2465C
7-00 305 2 9170 5.6 513 3.7 338 CAN 1169C

CDCB PTA 04/01/2019 ORECS 59%R 9%ILE
-1014M -6F -23P -52CM\$ -63NM\$ -88FM\$ -57GM\$
1.4PL 0.2DPR 1.0CCR 0.3HCR 3.03SCS
PA TYPE 0.4 JUI JPI 39%R -53
2 STAR BROOD COW IN CANADA, DECEMBER 2016

SISTER(S):
ELOC SULTAN MIRABEL-ET VG 87 (CAN)
4-02 305 2 12860 4.7 609 3.6 465 CAN 1608C
ELOC IATOLA MATILDA-ET EX 90-2E (CAN)
4-01 305 2 15259 5.0 770 3.6 556 CAN 1923C
MUSQIE IATOLA MARTHA-ET 97%
4-03 305 2 24590 4.5 1108 3.5 855 98DCR 2955C
SUPREME CHAMPION, 2016 WORLD DAIRY EXPO
RESERVE SUPREME CHAMPION, 2017 & 2015 WORLD DAIRY EXPO
SUPREME CHAMPION, 2016 & 2015 ROYAL WINTER FAIR
3X GRAND CHAMPION, INTERNATIONAL JERSEY SHOW (2015-17)
GRAND CHAMPION, 2015 & 16 ROYAL WINTER FAIR
CHAMPION COW, 2016 & 2015 ALL CANADIAN CONTEST
ALL CANADIAN 4-YEAR-OLD, 2015
ALL CANADIAN 5-YEAR-OLD, 2016

MUSQIE IATOLA MAVIS VG 86 (CAN)
7-02 298 2 20601 4.7 964 3.4 697 CAN 2408C
MUSQIE MRS GAMMON VG 85 (CAN)
4-07 305 2 20346 5.7 1155 3.7 761 CAN 2633C

MUSQIE VALLEY & WYNT FARM LTD. BREEDER & OWNER
MIDDLE MUSQUODOBOIT, NS

CHILLI ACTION COLTON-ET
USA 066738335 GT50K BBR 100 JH1F 7JE1088
CDCB GPTA 04/01/2019 1591DAUS 570HRDS 35%RIP
99%R -1057M 0.27% 1F 11%ILE
99%R 0.10% -20P 68CM\$ 52NM\$ 14FM\$ 45GM\$
1.7PL 0.1DPR -0.3CCR 2.0HCR 3.13SCS
AJCA 04/01/2019 819DAUS
GPTAT 97%R 2.1 GJUI 26.3 GJPI 95%R 18

TJ CLASSIC MINISTER VENUS-ET 95%
USA 117243875 GT13K BBR 100 JH1F
TATTOO M15 / M15
DHIA HERD # 33-87-0722 CONTROL # 4
5-04 305 2 16090 6.3 1006 3.5 567 103DCR 1960C
8-00 305 3 14990 4.8 727 3.5 528 104DCR 1825C
305 2X ME AVG 4L 15235M 845F 557P 1926C

TJF VISIONARY REGENCY
USA 067248196 GT80K BBR 100 JH1F 14JE662
CDCB GPTA 04/01/2019 2109DAUS 169HRDS 52%RIP
99%R 1571M -0.13% 47F 56%ILE
99%R 0.04% 65P 429CM\$ 405NM\$ 349FM\$ 308GM\$
1.8PL -3.0DPR -0.6CCR 2.2HCR 3.22SCS
AJCA 04/01/2019 647DAUS
GPTAT 98%R 2.2 GJUI 15.0 GJPI 94%R 132

CHILLI PREMIER CINEMA-ET 93%
USA 071577202 GT50K BBR 100 JH1F
DHIA HERD # 23-63-4533 CONTROL # 20895
1-11 305 2 16691 4.9 812 3.7 625 87DCR 2163C
2-11 305 2 21669 5.4 1179 3.8 820 91DCR 2838C
4-01 305 2 21170 5.6 1187 3.9 824 91DCR 2852C
305 2X ME AVG 3L 21304M 1146F 803P 2779C

SHF CENTURION SULTAN
USA 110404026 GT HD BBR 100 JH1C 200JE303
CDCB GPTA 04/01/2019 13604DAUS 2627HRDS 4%RIP
99%R -244M 0.11% 10F 10%ILE
99%R 0.02% -4P 28CM\$ 23NM\$ 13FM\$ -34GM\$
1.1PL -2.2DPR -1.4CCR -1.2HCR 3.04SCS
AJCA 04/01/2019 8459DAUS
GPTAT 99%R 1.0 GJUI 13.2 GJPI 99%R 2

AVONLEA JED MAXIE-ET EX 90-4E (CAN)
JECAN000008833800 GT
3-00 297 2 9049 4.2 381 3.8 344 CAN 1088C
4-01 305 2 17248 4.9 838 3.6 620 CAN 2144C
5-03 305 2 22041 5.2 1144 3.6 787 CAN 2721C
7-00 305 2 20601 5.4 1120 3.5 712 CAN 2461C
8-07 305 2 23556 6.2 1462 3.5 818 CAN 2827C
10-01 305 2 19843 5.1 1010 3.5 692 CAN 2392C
11-09 269 2 19095 5.5 1052 3.3 637 CAN 2200C
CDCB PTA 04/01/2019 ORECS 64%R 0%ILE
-1382M -53F -53P -347CM\$ -327NM\$ -285FM\$ -235GM\$
1.3PL 2.7DPR 3.7CCR 1.9HCR 3.05SCS
AJCA 04/01/2019 PTAT 34%R -0.3 JUI 3.2
JPI 55%R-108
6 STAR BROOD COW IN CANADA, NOVEMBER 2018
GRAND CHAMPION, 2009 ALL ATLANTIC JERSEY SHOW
SIRE: SILVER STREAM JED-ET GJPI -30 5%ILE

SISTER(S):
AVONLEA MISCHIEFS MAGNOLIA-ET EX 91-2E (CAN)
2-11 305 2 17719 4.7 836 3.9 690 CAN 2297C
INTERMEDIATE CHAMPION, 2006 ROYAL WINTER FAIR
ALL-CANADIAN MILKING YEARLING, 2006
NOMINATED ALL-CANADIAN SENIOR TWO-YEAR-OLD, 2007
NOMINATED ALL CANADIAN SENIOR CALF, 2005

NEXT DAM:
AVONLEA RENAISSANCE MISCHIEF VG 88 (CAN)
3-01 305 2 16445 4.6 752 3.8 626 CAN 2073C
7 STAR BROOD COW IN CANADA, MAY 2017
NOMINATED ALL CANADIAN JUNIOR THREE-YEAR-OLD, 1999
NOMINATED ALL CANADIAN JUNIOR TWO-YEAR-OLD, 1998
1ST WORLD JERSEY FUTURITY, 1999 WORLD DAIRY EXPO
SIRE: HOLLYLANE RENAISSANCE JPI -118 0%ILE

4TH DAM:
AVONLEA MCT MAXINE VG 86 (CAN)
3-05 305 2 13170 5.0 662 4.0 525 CAN 1789C
NOMINATED ALL CANADIAN SENIOR CALF, 1993
2ND SENIOR YEARLING, 1994 RICHMOND HILL FAIR
3RD MILKING YEARLING, 1994 ALL AMERICAN OPEN SHOW

10 OF THE NEXT 11 DAMS ARE VERY GOOD OR EXCELLENT!



RATLIFF IMPRESSION DELITE-ET, E-92% Great-Grandam of Lot 1



Ratliff Applejack Dances

JE840003204284380

BORN 03/19/2019 PO
FEMALE EFI 6.5% AMERICAN ID 1607 / 1607

RON & CHRISTY RATLIFF, TRUSTEE BREEDER & OWNER
GARNETT, KS

PA -792M -12F -14P
-46CM\$ -58NM\$ -87FM\$
0.4PL 2.0DPR 2.4CCR 1.6HCR 3.19SCS
PA TYPE 1.1 JPI 30%R -8

SC GOLD DUST PARAMOUNT IATOLA-ET
USA 112118277 GTHD BBR 100 JH1F 29JE3301
CDCB GPTA 04/01/2019 18544DAUS 2578HRDS 6%RIP
99%R -289M 0.10% 6F 12%ILE
99%R 0.05% -1P 68CM\$ 55NM\$ 27FM\$ 56GMS
0.8PL 0.0DPR -0.1CCR -0.1HCR 2.97SCS
AJCA 04/01/2019 9690DAUS
GPTAT 99%R 1.3 GJUI 12.8 GJPI 99%R 21

SELLING OPEN
SPRING CALF

STEINHAUERS H MARK APPLEPIE 92%
USA 113506044 GT50K BBR 100 JH1F
TATTOO S42 / S42
DHIA HERD # 35-59-1096 CONTROL # 42
3-04 278 2 18020 5.1 927 3.7 664 94DCR 2296C
4-03 305 2 23540 4.7 1117 3.8 888 94DCR 3020C
5-03 305 2 20350 4.6 926 3.6 729 98DCR 2491C
6-03 305 2 17130 4.6 796 3.7 628 98DCR 2144C
305 2X ME AVG 5L 21394M 1022F 786P 2698C
PPA -58M 36F 19P / YD 10M 35F 20P
CDCB GPTA 04/01/2019 5RECS 90%R 17%ILE
-166M 2F -1P 35CM\$ 32NM\$ 23FM\$ 90GMS
0.5PL 1.8DPR 2.2CCR 0.2HCR 3.16SCS
AJCA 04/01/2019 GPTAT 88%R 1.4 GJUI 20.6
GJPI 85%R 22

SIRE:
STEINHAUERS IATOLA APPLEJACK
USA 115488982 GT50K BBR 100 JH1F 11JE968
CDCB GPTA 04/01/2019 3184DAUS 455HRDS 7%RIP
99%R -307M 0.10% 5F 5%ILE
99%R 0.06% 1P -12CM\$ -21NM\$ -46FM\$ 61GMS
-1.6PL 1.7DPR 2.6CCR 1.9HCR 3.35SCS
AJCA 04/01/2019 1659DAUS
GPTAT 99%R 1.6 GJUI 18.2 GJPI 98%R 9

MILO VINDICATION SEAGRAMS
USA 118785323 54JE600
PA -1446M -45F -42P
-195CM\$ -198NM\$ -204FM\$
2.5PL 2.7DPR 3.0CCR 2.1HCR 2.96SCS
PA TYPE -0.1 JPI 41%R -57

DAM:
RATLIFF SEAGRAMS DOMINIQUE
JE840003143280996

PA -1277M -28F -29P
-80CM\$ -95NM\$ -129FM\$
2.5PL 2.4DPR 2.3CCR 1.3HCR 3.03SCS
PA TYPE 0.5 JPI 22%R -26

RATLIFF PREMIER DEMI 90%
JE840003131712825 GT
DHIA HERD # 92-23-0370 CONTROL # 4
2-01 303 2 13260 6.9 914 4.2 557 94DCR 1930C
3-01 259 2 12500 5.3 664 4.0 494 82DCR 1710C
305 2X ME AVG 2L 15708M 944F 637P 2206C
PPA -4034M -75F -71P / YD -4047M -102F -82P
CDCB PTA 04/01/2019 2RECS 53%R 14%ILE
-1108M -11F -15P 35CM\$ 8NM\$ -53FM\$ 41GMS
2.4PL 2.0DPR 1.5CCR 0.4HCR 3.11SCS
AJCA 04/01/2019 PTAT 47%R 1.1 JUI 11.3
JPI 47%R 5

SIRE: HAWARDEN IMPULS PREMIER GJPI 78 32%ILE
SISTER(S):
RATLIFF ASTRO DOTTIE SELLING AS LOT 18

NEXT DAM:
RATLIFF IMPRESSION DELITE-ET 92%
3-05 302 2 21820 6.1 1327 4.2 922 95DCR 3195C
2ND JR 2-YEAR-OLD, 2015 WISCONSIN SPRING SHOW
SIRE: ROCK ELLA IMPRESSION-ET GJPI -86 2%ILE



RATLIFF SAMBO DREAM-ET
Fourth Dam of Lot 1



ARETHUSA PRIMETIME DEJA VU-ET
Fifth Dam of Lot 1



HURONIA CENTURION VERONICA 20J
Sixth Dam of Lot 1

4TH DAM:
RATLIFF SAMBO DREAM-ET 94%
5-09 305 2 19230 5.4 1046 3.9 749 96DCR 2592C
RESERVE SENIOR CHAMP, 2015 WIS SPRING SPECTACULAR
2ND AGED COW, 2016 SOUTHERN NATIONAL
6TH AGED COW, 2016 ALL AMERICAN JERSEY SHOW
4TH 4-YEAR-OLD, 2014 ALL AMERICAN JERSEY SHOW
3RD SR 3-YEAR-OLD & BB&O, 2013 ALL AMERICAN
4TH PLACE, 2013 WORLD DAIRY EXPO JERSEY FUTURITY
3RD SR 2-YEAR-OLD, 2012 ALL AMERICAN
3RD SR 2-YEAR-OLD, 2012 INTERNATIONAL JERSEY SHOW
RESERVE GRAND CHAMPION, 2013 KS STATE FAIR

NEXT 8 DAMS ARE VERY GOOD OR EXCELLENT



RATLIFF IMPRESSION ANNABELLA-ET, E-93%
Great-Grandam of Lot 2

2

Ratliff Money Anastasia

JE840003204284375

BORN 03/01/2019 PO
FEMALE EFI 6.2% AMERICAN ID 1602 / 1602

RON & CHRISTY RATLIFF, TRUSTEE BREEDER & OWNER
GARNETT, KS

PA -1034M -28F -24P
-95CM\$ -103NM\$ -122FM\$
2.1PL 0.7DPR 0.5CCR 1.0HCR 3.13SCS
PA TYPE 1.6 JPI 27%R -30

HAWARDEN IMPULS PREMIER
USA 067107510 GT50K BBR 100 JH1C 29JE3756
CDCB GPTA 04/01/2019 6707DAUS 1055HRDS 6%RIP
99%R -499M 0.24% 23F 32%ILE
99%R 0.13% 8P 310CM\$ 275NM\$ 196FM\$ 265GM\$
3.9PL 2.0DPR 0.3CCR -0.2HCR 3.07SCS
AJCA 04/01/2019 3635DAUS
GPTAT 99%R 1.0 GJUI 11.6 GJPI 99%R 78

SELLING OPEN

SPRING CALF

SIRE:
RATLIFF PREMIER MONEY-ET
JE840003131712870 GT BBR 100 JH1C
CDCB GPTA 04/01/2019 0%RIP
76%R -898M 0.14% -17F 10%ILE
77%R 0.10% -13P 38CM\$ 19NM\$ -25FM\$ 55GM\$
2.9PL 2.1DPR 1.6CCR 0.6HCR 3.15SCS
AJCA 04/01/2019 0DAUS
GPTAT 77%R 1.7 GJUI 24.8 GJPI 73%R 12

RATLIFF SAMBO MARTINA 94%
USA 113877706 TATTOO CK / 288
DHIA HERD # 48-14-0191 CONTROL # 48
3-02 304 2 18220 4.7 857 3.8 691 91DCR 2331C
4-02 305 2 23600 5.1 1203 3.7 883 92DCR 3055C
5-06 281 2 15390 6.1 943 4.2 642 91DCR 2224C
7-02 305 2 17260 5.3 918 3.8 650 96DCR 2249C
305 2X ME AVG 6L 17762M 916F 685P 2344C
PPA -2385M -45F -38P / YD -2412M -72F -56P
CDCB PTA 04/01/2019 5RECS 74%R 1%ILE
-1263M -45F -33P -274CM\$ -276NM\$ -286FM\$ -246GM\$
0.4PL 0.0DPR 0.8CCR 0.6HCR 3.26SCS
AJCA 04/01/2019 PTAT 65%R 0.9 JUI 13.9
JPI 65%R -82

DAM:
RATLIFF FIZZ AVERY
JE840003143280964

PA -1170M -38F -36P
-228CM\$ -225NM\$ -220FM\$
1.3PL -0.7DPR -0.7CCR 1.5HCR 3.12SCS
PA TYPE 1.5 JPI 33%R -71

J-KAY TEQUILA FIZZ
USA 067060052 GT BBR 100 JH1F 7JE1486
CDCB GPTA 04/01/2019 122DAUS 76HRDS 86%RIP
91%R -1283M 0.17% -30F 2%ILE
92%R 0.05% -36P -271CM\$ -270NM\$ -273FM\$ -302GM\$
0.5PL -2.4DPR -2.2CCR 0.3HCR 3.21SCS
AJCA 04/01/2019 49DAUS
GPTAT 85%R 1.4 GJUI 21.3 GJPI 84%R -90



RATLIFF PRICE ALICIA
Grandam of Lot 2

RATLIFF ACTION ALANIS 91%
JE840003127926815 GT
DHIA HERD # 48-14-0191 CONTROL # 1186
2-00 305 2 13620 5.6 766 3.9 535 94DCR 1852C
305 2X ME AVG 1L 16642M 921F 656P 2271C
PPA -3554M -179F -114P / YD -3925M -177F -126P
CDCB PTA 04/01/2019 2RECS 54%R 4%ILE
-1056M -46F -35P -185CM\$ -179NM\$ -166FM\$ -143GM\$
2.1PL 1.1DPR 0.8CCR 2.6HCR 3.02SCS
AJCA 04/01/2019 PTAT 47%R 1.5 JUI 18.9
JPI 48%R -52

4TH DAM:
RATLIFF PRICE ALICIA 95%
3-05 305 2 20880 4.9 1014 3.6 760 96DCR 2628C
NATIONAL GRAND CHAMPION, 2008, 2009 & 2010
SUPREME CHAMPION, 2009 & 2010 NORTH AMERICAN
INTERNATIONAL LIVESTOCK EXPO
HON MENTION INT. CHAMPION, 2008 CENTRAL NATIONAL
RESERVE SENIOR CHAMPION, 2009 CENTRAL NATIONAL
BBO OF SHOW, 2008 ALL AMERICAN SHOW, 2009 CENTRAL
NATIONAL
ALL AMERICAN SENIOR THREE-YEAR-OLD, 2008
1ST FOUR-YEAR-OLD, 2009 CENTRAL NTL & ALL AMERICAN
NOMINATED ALL-AMERICAN SR. 3-YEAR-OLD, 2008 ABA
CONTEST

SELLING AS LOT 105
SIRE: FOREST GLEN AVERY ACTION-ET GJPI 17 10%ILE

NEXT DAM:
RATLIFF IMPRESSION ANNABELLA-ET 93%
4-09 305 2 21070 5.6 1186 3.8 791 95DCR 2736C
GRAND CHAMPION, 2016 SOUTHERN NATIONAL JERSEY SHOW
7TH SR 2-YEAR-OLD, 2015 INTERNATIONAL JERSEY SHOW
INTERMEDIATE CHAMPION, 2015 WI SPRING SPECTACULAR
RESERVE GRAND, 2015 WI SPRING SPECTACULAR
1ST SR 2-YEAR-OLD, 2015 WI SPRING SPECTACULAR
6TH SR 2-YEAR-OLD, 2015 ALL AMERICAN JERSEY SHOW
1ST SR 3-YEAR-OLD, 2016 SOUTHERN NATIONAL SHOW
SIRE: ROCK ELLA IMPRESSION-ET GJPI -86 2%ILE

6 OF NEXT 7 DAMS ARE VERY GOOD OR EXCELLENT



HEARTS DESIRE PRIMETIME FANTASTIC-ET, E-93% Dam of Lot 3

3

Hearts Desires Swagger Faith

JE840003206280979

BORN 12/26/2018 TATTOO E979 / PO
FEMALE EFI 5.2%

FISHER, DONNETTE BREEDER & OWNER
NEW ENTERPRISE, PA
814-224-4988

PA -1309M -28F -29P
-138CM\$ -154NM\$ -188FM\$
1.0PL 0.3DPR 0.4CCR -0.2HCR 3.05SCS
PA TYPE 0.7 JPI 30%R -42

CHILLI ACTION COLTON-ET
USA 066738335 GT50K BBR 100 JH1F 7JE1088
CDCB GPTA 04/01/2019 1591DAUS 570HRDS 35%RIP
99%R -1057M 0.27% 1F 11%ILE
99%R 0.10% -20P 68CM\$ 52NM\$ 14FM\$ 45GMS
1.7PL 2.5LIV 0.1DPR -0.3CCR 2.0HCR 3.13SCS
AJCA 04/01/2019 819DAUS
GPTAT 97%R 2.1 GJUI 26.3 GJPI 95%R 18

SELLING OPEN
WINTER CALF

MISS TRIPLE T SERENITY-ET 94%
USA 117043381 GT29K BBR 100 JH1F
TATTOO T4 / T4
DHIA HERD # 31-11-1156 CONTROL # 64
2-03 243 2 7830 5.2 410 4.0 315 82DCR 1090C
305 2X ME AVG 1L 10839M 577F 448P 1546C
PPA -2309M -92F -37P / YD -3298M -131F -85P
CDCB GPTA 04/01/2019 5RECS 83%R 0%ILE
-1852M -59F -49P -431CM\$ -434NM\$ -447FM\$ -387GM\$
-1.5PL 0.5LIV -0.1DPR 0.4CCR -0.8HCR 3.34SCS
AJCA 04/01/2019 GPTAT 77%R 0.4 GJUI 18.3
GJPI 75%R-131



HEARTS DESIRE HERMITAGE FANTASIA
Grandam of Lot 3

SIRE:
TRIPLE-T-CF MR SWAGGER-ET
JE840003128791561 GT99K BBR 100 JH1F 7JE1605
CDCB GPTA 04/01/2019 0%RIP
76%R -1561M 0.31% -17F 5%ILE
77%R 0.15% -29P -34CM\$ -59NM\$ -116FM\$ -49GM\$
1.4PL 2.9LIV 0.3DPR 0.6CCR 1.2HCR 3.19SCS
AJCA 04/01/2019 ODAUS
GPTAT 77%R 1.5 GJUI 31.0 GJPI 72%R -12

GIL-BAR SPARKLER PRIMETIME
USA 000663520 36JE23
CDCB PTA 04/01/2019 145DAUS 42HRDS 2%RIP
95%R -1833M 0.22% -47F 0%ILE
96%R 0.09% -50P -372CM\$ -378NM\$ -395FM\$ -359GM\$
-0.1PL -1.4LIV -0.6DPR -1.1CCR -1.8HCR 3.04SCS
AJCA 04/01/2019 61DAUS
PTAT 89%R 0.6 JUI 14.6 JPI 91%R -119

DAM:
HEARTS DESIRE PRIMETIME FANTASTIC-ET
USA 117470406
TATTOO / E140
DHIA HERD # 23-05-0583 CONTROL # 120

2-01	365	2	15186	4.4	664	3.6	544	DHIR	1817C
3-09	365	2	19715	4.2	830	3.6	717	DHIR	2324C
5-06	365	2	23901	4.4	1049	3.5	842	DHIR	2845C
6-09	365	2	21759	4.2	913	3.6	777	DHIA	2539C

3-03	84%	3-10	90%	5-09	92%	6-11	93%								
ST	SR	DF	RA	RW	RL	FA	FU	RH	RW	UC	UD	TP	TL	RTR	RTS
37	35	48	17	46	28	27	29	50	45	31	15	23	25	33	32

PPA -587M -50F -8P / YD -1673M -72F -44P
CDCB PTA 04/01/2019 4RECS 54%R 2%ILE
-1056M -38F -29P -242CM\$ -248NM\$ -260FM\$ -225GM\$
0.5PL -1.0LIV 0.2DPR 0.1CCR -1.5HCR 2.90SCS
AJCA 04/01/2019 PTAT 43%R -0.1 JUI 3.3
JPI 47%R -71
RESERVE GRAND CHAMPION, 2015 PA FARM SHOW

HEARTS DESIRE HERMITAGE FANTASIA 95%
USA 004020356
TATTOO / E112
DHIA HERD # 23-05-0583 CONTROL # 19
4-01 305 2 18120 5.1 916 3.6 645 100DCR 2230C
5-04 305 2 18960 4.8 901 3.5 667 100DCR 2305C
6-07 305 2 16550 4.9 806 3.5 575 100DCR 1987C
7-10 305 2 18770 5.0 930 3.6 678 100DCR 2344C
9-01 305 2 17690 5.1 909 3.6 641 100DCR 2216C
305 2X ME AVG 5L 18031M 896F 642P 2219C
PPA -955M -20F -34P / YD -1319M -43F -39P
CDCB PTA 04/01/2019 5RECS 66%R 3%ILE
-746M -27F -21P -182CM\$ -187NM\$ -197FM\$ -128GM\$
-0.4PL -0.6LIV 1.7DPR 2.0CCR -0.7HCR 2.86SCS
AJCA 04/01/2019 PTAT 52%R -0.8 JUI -13.1
JPI 57%R -54
SIRE: REBOB DUNCAN HERMITAGE-ET GJPI -81 3%ILE

SISTER(S):
HEARTS DESIRE ALL-AM FRILLY 93%
5-08 305 2 15840 5.5 879 3.5 551 100DCR 1904C
HEARTS DESIRE REGAL FIESTA 91%
4-02 283 2 15240 5.1 776 3.6 545 99DCR 1884C
HEARTS DESIRE ON-LINE FAITH-ET 92%
HEARTS DESIRE PRIMETIME FANTASY-ET 90%
RESERVE GRAND CHAMPION, 2015 PA FARM SHOW
1ST SR 3-YEAR-OLD, 2014 PA FARM SHOW
4TH SR 2-YEAR-OLD, 2013 ALL AMERICAN

NEXT DAM:
DEF BERRETTA FANNIE
SIRE: MASON BOOMER SOONER BERRETTA {6}
GJPI -29 3%ILE

4TH DAM:
MAGICS FRILLY OF WEISBERG 90%

4

Choice of Chrome, VIP, or Victorious daughters out of Glo

BORN DECEMBER 2018 FEMALE EFI 4.3%

CHARD, MEKEL BREEDER & OWNER
WOODSTOWN, NJ

PA -1459M -22F -33P
-79CM\$ -96NM\$ -133FM\$
1.5PL 0.7DPR 0.6CCR 0.6HCR 3.07SCS
PA TYPE 1.4 JPI 36%R -22

SIRE:
RIVER VALLEY VENUS V I P-ET
JE840003126479167 GT99K BBR 100 JH1F 200JE10003
CDCB GPTA 04/01/2019 0%RIP
76%R -1037M 0.13% -24F 5%ILE
76%R 0.06% -26P -51CM\$ -58NM\$ -73FM\$ -51GM\$
2.0PL 2.8LIV 0.5DPR 0.0CCR 0.5HCR 3.08SCS
AJCA 04/01/2019 ODAUS
GPTAT 75%R 1.6 GJUI 33.3 GJPI 71%R -11

INTERMEDIATE CALVES
CHOICE OF CHROME, VIP OR VICTORIOUS DAUGHTERS OF LOOKOUR REAGAN GLO. THERE ARE 3 VICTORIOUS, 2 VIP, AND 1 CHROME CALF BORN IN DECEMBER 2018 TO PICK FROM. SALE TERMS: 50% DUE AT SALE TIME, 50% DUE AT TIME OF SELECTION. SELECTION MUST BE MADE BY JUNE 1, 2019

FEMALE EFI 6.0% P0
PA -1112M -2F -18P
25CM\$ 0NM\$ -54FM\$
1.8PL -0.4DPR 0.1CCR 1.8HCR 3.02SCS
PA TYPE 1.6 JPI 40%R 9

SIRE:
RIVER VALLEY VICTORIOUS-ET
JE840003126479524 GT BBR 100 JH1F 7JE5032
CDCB GPTA 04/01/2019 227DAUS 36HRDS 90%RIP
95%R -342M 0.17% 16F 15%ILE
95%R 0.08% 3P 155CM\$ 133NM\$ 86FM\$ 88GM\$
2.5PL -1.6DPR -1.1CCR 2.8HCR 2.98SCS
AJCA 04/01/2019 58DAUS
GPTAT 88%R 2.0 GJUI 29.5 GJPI 88%R 51

FEMALE EFI 7.2% P2
PA -332M 24F 3P
237CM\$ 214NM\$ 166FM\$
2.9PL 0.5DPR 0.8CCR 1.6HCR 2.91SCS
PA TYPE 1.9 JPI 42%R 78

SIRE:
RIVER VALLEY CECE CHROME-ET
JE840003012423929 GT80K BBR 100 JH1F 7JE5004
CDCB GPTA 04/01/2019 1441DAUS 225HRDS 42%RIP
99%R 1217M 0.04% 66F 93%ILE
99%R 0.01% 45P 580CM\$ 561NM\$ 524FM\$ 506GM\$
4.8PL 0.2DPR 0.4CCR 2.5HCR 2.77SCS
AJCA 04/01/2019 798DAUS
GPTAT 98%R 2.7 GJUI 30.0 GJPI 95%R 18

DAM:
LOOKOUT REAGAN GLO EX 92-2E (CAN)
JECAN000106297070 GT BBR 100 JH1F
DHIA HERD # 23-36-2097 CONTROL # 125
1-11 301 2 11508 5.7 657 4.3 494 CAN 1712C
3-05 305 2 14685 6.2 915 4.4 642 CAN 2226C
4-05 295 2 15005 5.9 878 4.3 646 CAN 2239C
5-05 284 2 15334 5.5 847 4.2 637 CAN 2207C

PPA -2928M -79F -66P / YD -2933M -79F -64P
CDCB GPTA 04/01/2019 1RECS 78%R 5%ILE
-1881M -19F -39P -106CM\$ -133NM\$ -193FM\$ -100GM\$
1.0PL 0.8DPR 1.2CCR 0.7HCR 3.05SCS
AJCA 04/01/2019 GPTAT 76%R 1.1 GJUI 29.7
GJPI 73%R -33
NOMINATED ALL CANADIAN JR 2-YEAR-OLD, 2012
7TH 4-YEAR-OLD, 2014 ROYAL WINTER FAIR
TWO-TIME RESERVE ALL CANADIAN HEIFER

NEXT DAM:
SHAMROCK GILLER GLO SUP-EX 94-5E (CAN)
7-03 305 2 17457 4.8 833 4.0 690 CAN 2293C
4 STAR BROOD COW IN CANADA, JANUARY 2016
ALL CANADIAN MATURE COW, 2010
HONORABLE MENTION ALL-CANADIAN MATURE COW, 2012
2013 ALL CANADIAN MATURE COW NOMINEE
NOMINATED ALL-CANADIAN 5-YEAR-OLD, 2008
SIRE: SHAMROCK GILLER GJPI -207 0%ILE

4TH DAM:
SHAMROCK GROVE GLOSS-ET VG 88 (CAN)
4-04 268 2 11649 5.7 664 3.8 443 CAN 1533C
NEXT 5 DAMS ARE VERY GOOD OR EXCELLENT

CHILLI ACTION COLTON-ET
USA 066738335 GT50K BBR 100 JH1F 7JE1088
CDCB GPTA 04/01/2019 1591DAUS 570HRDS 35%RIP
99%R -1057M 0.27% 1F 11%ILE
99%R 0.10% -20P 68CM\$ 52NM\$ 14FM\$ 45GM\$
1.7PL 2.5LIV 0.1DPR -0.3CCR 2.0HCR 3.13SCS
AJCA 04/01/2019 819DAUS
GPTAT 97%R 2.1 GJUI 26.3 GJPI 95%R 18

TJ CLASSIC MINISTER VENUS-ET 95%
USA 117243875 GT13K BBR 100 JH1F
TATTOO M15 / M15
DHIA HERD # 33-87-0722 CONTROL # 4
5-04 305 2 16090 6.3 1006 3.5 567 103DCR 1960C
8-00 305 3 14990 4.8 727 3.5 528 104DCR 1825C
305 2X ME AVG 4L 15235M 845F 557P 1926C

JARS OF CLAY BARNABAS
USA 067342492 GT80K BBR 100 JH1F 7JE1294
CDCB GPTA 04/01/2019 3088DAUS 487HRDS 32%RIP
99%R 693M 0.02% 36F 24%ILE
99%R 0.00% 24P 224CM\$ 218NM\$ 207FM\$ 110GM\$
2.2PL -3.9DPR -4.1CCR 1.7HCR 3.01SCS
AJCA 04/01/2019 1435DAUS
GPTAT 99%R 2.4 GJUI 24.0 GJPI 97%R 64

AVONLEA IATOLA VICTORIA 94%
JECAN000010989478 GT8K BBR 100 JH1F
TATTOO / 428X
DHIA HERD # 33-87-0722 CONTROL # 16
3-01 305 2 17409 4.6 808 3.6 629 102DCR 2165C
305 2X ME AVG 2L 17060M 816F 619P 2136C

SCHULTZ LEGAL CRITIC-P
USA 117217618 GT50K BBR 100 JH1C 11JE1098
CDCB GPTA 04/01/2019 4052DAUS 361HRDS 4%RIP
99%R 502M 0.06% 37F 44%ILE
99%R 0.03% 25P 351CM\$ 332NM\$ 295FM\$ 235GM\$
3.9PL -2.1DPR -2.0CCR -0.5HCR 2.91SCS
AJCA 04/01/2019 2503DAUS
GPTAT 99%R 1.6 GJUI 21.2 GJPI 99%R 108

LYON CELEBRITY CECE-ET 91%
USA 117046049 GT50K BBR 100 JH1C
TATTOO J05 / J05
DHIA HERD # 33-87-0722 CONTROL # 813
2-02 305 3 18470 4.7 865 3.4 633 100DCR 2187C
4-03 271 3 22660 4.4 999 3.6 823 102DCR 2740C
305 2X ME AVG 2L 19070M 900F 699P 2370C

RAPID BAY REAGAN-ET
JECAN000104411830 70JE9947
CDCB PTA 04/01/2019 636DAUS 311HRDS 4%RIP
94%R -1395M 0.21% -28F 0%ILE
94%R 0.09% -33P -327CM\$ -337NM\$ -363FM\$ -410GM\$
-2.7PL 0.3LIV -4.7DPR -4.8CCR -0.8HCR 3.17SCS
AJCA 04/01/2019 462DAUS
GPTAT 92%R 0.7 JUI 8.2 JPI 89%R -114

LOOKOUT SENIOR GLOSSARY EX 93-2E (CAN)
JECAN000104736630 GT
1-11 305 2 10057 6.2 620 4.2 426 CAN 1476C
2-10 305 2 17525 5.8 1012 4.1 712 CAN 2466C
5-01 284 2 14773 5.9 878 4.4 648 CAN 2247C
CDCB PTA 04/01/2019 ORECS 55%R 6%ILE
-1919M -17F -35P -82CM\$ -116NM\$ -194FM\$ -54GM\$
1.1PL 2.3DPR 2.7CCR 0.7HCR 3.07SCS
PA TYPE -0.1 JUI JPI 38%R -54
GRAND CHAMPION, 2010 AYER'S CLIFF FAIR
SIRE: PINE HAVEN SENIOR GJPI 7 10%ILE

SISTER(S):
LOOKOUT IATOLA GLORIA-ET EX 91-2E (CAN)
4-05 305 2 16780 5.6 937 4.4 730 CAN 2517C
HONORABLE MENTION ALL CANADIAN SR 2-YEAR-OLD, 2012
LOOKOUT IATOLA GLORIOUS-ET EX 90-2E (CAN)
3-07 305 2 13263 5.3 703 4.0 529 CAN 1832C
LOOKOUT IATOLA PARIS-ET EX 93-4E (CAN)
8-00 305 2 17356 4.6 794 3.6 631 CAN 2145C
LOOKOUT RV GLAMOUR-ET 90%
6-06 272 2 15832 5.2 827 3.8 595 CAN 2059C
LOOKOUT GLOW IN THE DARK-ET 88%
2013 ALL CANADIAN SUMMER YEARLING
JUNIOR CHAMPION, 2013 ROYAL AGRICULTURAL WINTER FAIR
LOOKOUT ITS GLO TIME-ET VG 87 (CAN)
2-10 257 2 14191 6.4 906 4.1 587 CAN 2034C
2ND MILKING YEARLING, 2016 ROYAL WINTER FAIR
RESERVE ALL CANADIAN MILKING YEARLING, 2016



LOOKOUT REAGAN GLO
Dam of Lot 4



SHAMROCK GILLER GLO
Great-Grandam of Lot 4



LOOKOUT IATOLA GLORIA-ET
Sister to the Grandam of Lot 4



LOOKOUT GLOW IN THE DARK-ET
Sister to the Grandam of Lot 4



SOUTH MOUNTAIN VOLTAGE RADIANT-ET

Sister to Lot 5



MARYNOLE EXCITE ROSEY

Dam of Lot 5



ELLIOTTS CHAVEZ RENEE-ET

Sister to Lot 5



WOODMOHR INDIANA ROSEBUD

Grandam of Lot 5

BORN 12/09/2018 TATTOO HG14 / HG14 PO
FEMALE EFI 6.8% AMERICAN ID 648 / 648

PA -393M 4F 2P
118CM\$ 99NM\$ 55FM\$
2.2PL -0.5DPR 0.9CCR 1.5HCR 3.14SCS
PA TYPE 1.4 JPI 38%R 32

BROTHER(S):
ROSEYS VERB ROMEO AT SELECT SIRES

SISTER(S):
ELLIOTTS HG ROSE-ET 93%
4-00 305 2 19200 5.5 1050 3.9 756 94DCR 2617C
5TH MILKING YEARLING, 2015 MN STATE FAIR
ELLIOTTS CHAVEZ RAQUEL-ET 90%
2-09 238 2 11580 5.8 667 3.8 445 95DCR 1540C
6TH MILKING YEARLING, 2015 MID-ATLANTIC REGIONAL
ELLIOTTS CHAVEZ RENEE-ET 91%
2-01 288 2 16320 4.5 739 3.5 577 96DCR 1981C
ELLIOTTS CHAVEZ ROXIE-ET 93%
3-03 305 2 18220 5.0 915 3.5 638 95DCR 2205C
ELLIOTTS CHAVEZ RILEY-ET 88%
3-03 305 2 14540 4.4 645 3.9 565 89DCR 1818C
ELLIOTTS VERB REGAL-ET 90%
SOUTH MOUNTAIN VOLTAGE RADIANT-ET 91%
2-01 305 2 16020 5.7 917 3.8 614 95DCR 2125C
WINNER, 2018 NATIONAL JERSEY JUG FUTURITY
BEST BRED AND OWNED, 2018 ALL AMERICAN JERSEY SHOW
RESERVE INTERMEDIATE CHAMPION, 2018 ALL AMERICAN
RES. GRAND CHAMPION, 2018 INTERNATIONAL JERSEY SHOW
INTERMEDIATE CHAMPION, 2018 INTERNATIONAL JERSEY SHOW
1ST JR 3-YEAR-OLD, 2018 INTERNATIONAL JERSEY SHOW
ALL AMERICAN JUNIOR 2-YEAR-OLD, 2017
INTERMEDIATE CHAMPION, 2017 ALL AMERICAN JERSEY SHOW
3RD JR 2-YEAR-OLD, 2017 INTERNATIONAL JERSEY SHOW
1ST JR 2-YEAR-OLD, 2017 MARYLAND STATE FAIR

SIRE:
ELLIOTTS REGENCY CASINO-ET
JE840003125141657 GT50K BBR 100 JH1F 14JE725
CDCB GPTA 04/01/2019 0%RIP
76%R 452M 0.06% 34F 50%ILE
77%R 0.09% 34P 404CM\$ 374NM\$ 305FM\$ 324GM\$
3.5PL 1.0LIV -0.2DPR 0.6CCR 1.8HCR 3.11SCS
AJCA 04/01/2019 ODAUS
GPTAT 78%R 2.1 GJUI 26.5 GJPI 73%R 122

DAM:
MARYNOLE EXCITE ROSEY
USA 117052510 GT8K BBR 100 JH1F
TATTOO / N74
DHIA HERD # 51-17-0446 CONTROL # 3406
2-07 305 2 14422 5.3 770 3.8 545 46DCR 1886C
3-07 305 2 20650 5.0 1032 3.7 759 98DCR 2625C
4-09 305 2 21550 5.8 1254 3.8 829 97DCR 2869C
6-11 305 2 24800 5.7 1425 3.6 901 97DCR 3116C
305 2X ME AVG 5L 19567M 1093F 738P 2553C
3-04 89% 3-10 91% 5-03 93% 7-02 94%
ST SR DF RA RW RL FA FU RH RUW UC UD TP TL RTR RTS
55 42 46 28 46 26 35 41 42 46 33 26 26 38 30 35

PPA -1191M 11F -12P / YD -1881M -26F -34P
CDCB GPTA 04/01/2019 4RECS 86%R 4%ILE
-1237M -27F -30P -168CM\$ -176NM\$ -196FM\$ -172GM\$
0.9PL 0.3LIV -0.8DPR 1.2CCR 1.2HCR 3.17SCS
AJCA 04/01/2019 GPTAT 79%R 0.7 GJUI 20.0
GJPI 78%R -58

RES. GRAND CHAMPION, 2014 INTERNATIONAL JERSEY SHOW
GRAND CHAMPION, 2017 MARYLAND STATE FAIR
1ST AGED COW, 2017 MARYLAND STATE FAIR
GRAND CHAMPION, 2017 NEW YORK SPRING SHOW
3RD AGED COW, 2016 ROYAL WINTER FAIR
2ND AGED COW, 2016 INTERNATIONAL JERSEY SHOW
RESERVE SENIOR CHAMPION, 2015 MID-ATLANTIC REGIONAL
RESERVE GRAND CHAMPION, 2015 NEW YORK SPRING SHOW
GRAND CHAMPION, 2014 MARYLAND STATE FAIR
2ND SR 3-YEAR-OLD, 2013 ROYAL WINTER FAIR
2ND SR 3-YEAR-OLD, 2013 INTERNATIONAL JERSEY SHOW
INTERMEDIATE CHAMPION, 2013 MID-ATLANTIC REGIONAL
2ND SR 2-YEAR-OLD, 2012 ROYAL WINTER FAIR
NOMINATED ABA ALL AMERICAN AGED COW, 2017
RESERVE ABA ALL AMERICAN AGED COW, 2016
HON. MENTION ABA ALL AMERICAN AGED COW, 2016
INTERMEDIATE CHAMPION, 2012 INTERNATIONAL JERSEY SHOW

SISTER(S):
ELLIOTTS EXCITING ROSEMARY-ET 90%
ELLIOTTS EXCITING ROSALYN-ET
2ND SR 3-YEAR-OLD, 2017 OHIO STATE FAIR
4TH SR 3-YEAR-OLD, 2017 MID-ATLANTIC REGIONAL
7TH SR 3-YEAR-OLD, 2017 ALL AMERICAN JERSEY SHOW
ELLIOTTS EXCITING ROSEANNA-ET 90%

KUEFFNER ERNIE, PACKARD TERRI OWNER
BOONSBORO, MD

KUEFFNER, ERNEST W BREEDER
BOONSBORO, MD

SELLING OPEN
WINTER CALF

TJF VISIONARY REGENCY
USA 067248196 GT80K BBR 100 JH1F 14JE662
CDCB GPTA 04/01/2019 2109DAUS 169HRDS 52%RIP
99%R 1571M -0.13% 47F 56%ILE
99%R 0.04% 65P 429CM\$ 405NM\$ 349FM\$ 308GM\$
1.8PL -2.9LIV -3.0DPR -0.6CCR 2.2HCR 3.22SCS
AJCA 04/01/2019 647DAUS
GPTAT 98%R 2.2 GJUI 15.0 GJPI 94%R 132

CHILLI PREMIER CINEMA-ET 93%
USA 071577202 GT50K BBR 100 JH1F
DHIA HERD # 23-63-4533 CONTROL # 20895
1-11 305 2 16691 4.9 812 3.7 625 87DCR 2163C
2-11 305 2 21669 5.4 1179 3.8 820 91DCR 2838C
4-01 305 2 21170 5.6 1187 3.9 824 91DCR 2852C
305 2X ME AVG 3L 21304M 1146F 803P 2779C
PPA -2208M -1F -19P / YD -1985M 5F -21P
CDCB GPTA 04/01/2019 3RECS 83%R 26%ILE
-792M OF -9P 114CM\$ 92NM\$ 43FM\$ 81GM\$
2.6PL 1.2LIV 0.3DPR -0.4CCR 1.1HCR 3.09SCS
AJCA 04/01/2019 GPTAT 82%R 1.8 GJUI 27.5
GJPI 78%R 33

BRIDON EXCITATION
JECAN000008572453 GT50K BBR 100 JH1F 200JE136
CDCB GPTA 04/01/2019 2956DAUS 946HRDS 7%RIP
99%R -1127M 0.10% -34F 3%ILE
99%R 0.03% -35P -220CM\$ -213NM\$ -202FM\$ -203GM\$
0.9PL 0.1LIV -0.9DPR 1.3CCR 1.0HCR 3.21SCS
AJCA 04/01/2019 2053DAUS
GPTAT 98%R 0.8 GJUI 24.5 GJPI 97%R -65

WOODMOHR INDIANA ROSEBUD 94%
USA 115737741 GT8K BBR 100 JH1F
TATTOO WMF074 / WMF074
DHIA HERD # 51-17-0446 CONTROL # 11
3-05 294 2 10460 4.5 475 3.6 380 81DCR 1287C
4-04 305 2 16170 4.2 675 3.5 569 59DCR 1868C
5-08 305 2 20043 4.4 891 3.4 689 86DCR 2379C
305 2X ME AVG 4L 14648M 698F 530P 1796C
PPA -2685M -129F -105P / YD -2606M -117F -95P
CDCB GPTA 04/01/2019 4RECS 85%R 0%ILE
-1445M -51F -48P -333CM\$ -324NM\$ -305FM\$ -249GM\$
0.9PL -0.1LIV 1.6DPR 3.0CCR 2.2HCR 3.08SCS
AJCA 04/01/2019 GPTAT 77%R 0.1 GJUI 7.3
GJPI 77%R-101

8TH 5-YEAR-OLD, 2013 INTERNATIONAL JERSEY SHOW
2ND 5-YEAR-OLD, 2013 MID-ATLANTIC
2ND 5-YEAR-OLD, 2013 MARYLAND STATE FAIR
SIRE: IMPRESSIVE INDIANA-ET GJPI -143 0%ILE

SISTER(S):
WMF S C TEQUILLA ROSE 90%
3-01 256 2 14680 5.1 744 3.7 544 85DCR 1881C

NEXT DAM:
SHF PF ROSA 88%
3-11 267 2 11190 4.8 536 3.8 430 90DCR 1455C
SIRE: PIEDMONT NADINE FUROR GJPI -93 2%ILE

4TH DAM:
SHF BROOK ROSEBUD-TWIN 88%
5-10 280 2 16930 5.4 914 3.7 626 99DCR 2165C

5TH DAM:
ROSALEA IMPS S J BEAUTY EX 91 (CAN)



ROLLINGRIVER PRESS RELEASE, E-91%
Sister to the Dam of Lot 6

6

Rollingriver Papparazzi Registration Pending

BORN: 12/07/2018
FEMALE EFI 3.7% PO

BRASCH MIKEL & DAN
BROWNTON, MN

BREEDER & OWNER

PA -893M -13F -21P
-88CM\$ -95NM\$ -112FM\$
0.7PL -1.1DPR -1.8CCR -0.4HCR 3.15SCS
PA TYPE 1.5 JPI 35%R -30

CHILLI ACTION COLTON-ET
USA 066738335 GT50K BBR 100 JH1F 7JE1088
CDCB GPTA 04/01/2019 1591DAUS 570HRDS 35%RIP
99%R -1057M 0.27% 1F 11%ILE
99%R 0.10% -20P 68CM\$ 52NM\$ 14FM\$ 45GM\$
1.7PL 0.1DPR -0.3CCR 2.0HCR 3.13SCS
AJCA 04/01/2019 819DAUS
GPTAT 97%R 2.1 GJUI 26.3 GJPI 95%R 18

SELLING OPEN
WINTER CALF

TJ CLASSIC MINISTER VENUS-ET 95%
USA 117243875 GT13K BBR 100 JH1F
TATTOO M15 / M15
DHIA HERD # 33-87-0722 CONTROL # 4
3-05 280 2 13050 5.1 671 3.9 506 98DCR 1751C
4-05 269 2 13980 5.7 794 3.9 542 101DCR 1876C
5-04 305 2 16090 6.3 1006 3.5 567 103DCR 1960C
8-00 305 3 14990 4.8 727 3.5 528 104DCR 1825C
305 2X ME AVG 4L 15235M 845F 557P 1926C
PPA -463M 22F -13P / YD -1584M -24F -38P
CDCB GPTA 04/01/2019 3RECS 83%R 6%ILE
-1150M -30F -28P -106CM\$ -114NM\$ -135FM\$ -99GM\$
2.2PL 0.8DPR 1.1CCR -1.1HCR 3.08SCS
AJCA 04/01/2019 GPTAT 78%R 1.4 GJUI 22.0
GJPI 75%R -39

SIRE:
RIVER VALLEY VENUS V I P-ET
JE840003126479167 GT BBR 100 JH1F 200JE10003
CDCB GPTA 04/01/2019 0%RIP
76%R -1037M 0.13% -24F 5%ILE
76%R 0.06% -26P -51CM\$ -58NM\$ -73FM\$ -51GM\$
2.0PL 0.5DPR 0.0CCR 0.5HCR 3.08SCS
AJCA 04/01/2019 ODAUS
GPTAT 75%R 1.6 GJUI 33.3 GJPI 71%R -11

TOWER VUE PRIME TEQUILA-ET
USA 114816452 GT HD BBR 100 JH1F 76JE156
CDCB GPTA 04/01/2019 4526DAUS 1350HRDS 15%RIP
99%R -1441M 0.22% -29F 0%ILE
99%R 0.09% -36P -383CM\$ -386NM\$ -399FM\$ -442GM\$
-2.2PL -4.4DPR -5.6CCR -1.7HCR 3.40SCS
AJCA 04/01/2019 3022DAUS
GPTAT 99%R 1.8 GJUI 25.3 GJPI 98%R -127

DAM:
ROLLING RIVER PRESENT-ET
USA 172955458 GT BBR 100 JH1F
TATTOO / R39
DHIA HERD # 41-46-0758 CONTROL # 138

ROLLING RIVER PRESSLY {6} 94%
USA 117759136 GT TATTOO /
R8
DHIA HERD # 41-76-0064 CONTROL # 1850
1-11 305 2 12170 5.3 650 3.8 458 96DCR 1584C
3-04 305 2 15300 5.3 811 3.9 602 96DCR 2084C
305 2X ME AVG 3L 14915M 787F 581P 2012C
PPA -1009M 56F 6P / YD -1420M 21F -13P
CDCB PTA 04/01/2019 5RECS 53%R 16%ILE
-904M OF -13P 48CM\$ 25NM\$ -25FM\$ 64GM\$
1.1PL 1.8DPR 2.4CCR -0.4HCR 3.00SCS
AJCA 04/01/2019 PTAT 45%R 0.7 JUI 10.7
JPI 46%R 11
SIRE: SV JADE HIRED GUN-ET GJPI -32 4%ILE

2-02 86%
ST SR DF RA RW RL FA FU RH RUW UC UD TP TL RTR RTS
44 29 37 24 41 28 34 34 31 32 30 31 22 30 33
PPA -1380M 21F -10P / YD -554M 25F 11P
CDCB GPTA 04/01/2019 1RECS 75%R 5%ILE
-749M -1F -15P -124CM\$ -131NM\$ -151FM\$ -178GM\$
-0.7PL -2.7DPR -3.6CCR -1.3HCR 3.21SCS
AJCA 04/01/2019 GPTAT 74%R 1.3 GJUI 16.6
GJPI 69%R -49

SISTER(S):
ROLLINGRIVER PRESS RELEASE 91%
INTERMEDIATE CHAMPION, 2018 ALL AMERICAN JERSEY SHOW
ALL AMERICAN SR 3-YEAR-OLD, 2018
INTERMEDIATE CHAMPION, 2018 NY SPRING SHOW
3RD SR 2-YEAR-OLD, 2017 ROYAL WINTER FAIR
2ND SR 2-YEAR-OLD, 2017 INTERNATIONAL JERSEY SHOW

SISTER(S):
ROLLING RIVER PRETTY N PINK {6} 93%
5-09 305 2 21500 4.1 892 3.3 717 98DCR 2418C
GRAND CHAMPION, 2015 MIDWEST JAMBOREE
1ST AGED COW, 2015 MIDWEST JAMBOREE
1ST 5-YEAR-OLD, 2014 MIDWEST JAMBOREE
ROLLING RIVER PAISLEY {6} 91%
7-05 305 2 16820 5.1 859 3.8 632 88DCR 2186C

NEXT DAM:
ROLLING RIVER MINISTER PINTO {5} 93%
3-06 305 2 22200 4.6 1017 3.5 772 98DCR 2668C
GRAND CHAMPION, 2010 MINNESOTA STATE FAIR
1ST SR 3-YEAR-OLD, 2010 MINNESOTA STATE FAIR
2ND SR 2-YEAR-OLD, 2009 INTERNATIONAL JERSEY SHOW
JUNIOR CHAMPION, 2008 ALL AMERICAN JUNIOR SHOW
SIRE: SELECT-SCOTT MINISTER-ET GJPI -79 3%ILE

4TH DAM:
ROLLING RIVER CENTURION BEANS {4} 91%
4-06 305 2 20780 4.7 980 3.4 716 97DCR 2474C



ROLLING RIVER PRETTY N PINK {6}
Sister to the Grandam of Lot 6



ROLLING RIVER MINISTER PINTO {5}
Grandam of Lot 6



LAGUNA TRADER TAMMY {3}
Fourth Dam of Lot 6



AUBURNVUE SOONER GINGER, E-93% Fourth Dam of Lot 7



RBR-FRM Cotton Ivanka

JE840003137017534

BORN 12/02/2018 PO
FEMALE EFI 7.2% AMERICAN ID 02 / 02

RABER ADDISON & JACOB BREEDER & OWNER
GRIDLEY, IL

PA -851M 1F -11P
97CMS 75NMS 26FMS
2.4PL 0.6DPR -0.1CCR 0.9HCR 3.08SCS
PA TYPE 1.5 JPI 35%R 24

WINTER CALF
SELLING OPEN

SIRE:
CHILLI ACTION COLTON-ET
USA 066738335 GT50K BBR 100 JH1F 7JE1088
CDCB GPTA 04/01/2019 1591DAUS 570HRDS 35%RIP
99%R -1057M 0.27% 1F 11%ILE
99%R 0.10% -20P 68CMS 52NMS 14FMS 45GMS
1.7PL 2.5LIV 0.1DPR -0.3CCR 2.0HCR 3.13SCS
AJCA 04/01/2019 819DAUS
GPTAT 97%R 2.1 GJUI 26.3 GJPI 95%R 18

DAM:
KILGUS PREMIER ISABEL-ET
JE840003132562183
DHIA HERD # 33-51-0672 CONTROL # 802
1-11 305 2 12710 4.8 616 3.8 484 96DCR 1657C
305 2X ME AVG 1L 15533M 758F 602P 2049C

2-04 84%
ST SR DF RA RW RL FA FU RH RUW UC UD TP TL RTR RTS
34 33 32 28 28 26 27 29 38 37 36 36 36 34 38 34
PPA -2461M -58F -39P / YD -3243M -73F -57P
CDCB PTA 04/01/2019 1RECS 50%R 27%ILE
-644M 0F -2P 125CMS 98NMS 37FMS 92GMS
3.1PL 1.5LIV 1.1DPR 0.2CCR -0.3HCR 3.03SCS
AJCA 04/01/2019 PTAT 46%R 0.8 JUI 9.2
JPI 46%R 29
1ST WINTER YEARLING, 2017 ILLINOIS STATE FAIR

NEXT DAM:
MAPLE LAWN PITINO PHOEBE 92%
7-03 305 2 22470 4.7 1058 3.7 832 95DCR 2847C
2ND AGED COW, 2010 ILLINOIS STATE FAIR
2ND AGED COW, 2010 LAND OF LINCOLN OPEN SHOW
3RD AGED COW, 2008 ILLINOIS STATE FAIR
3RD AGED COW, 2009 LAND OF LINCOLN OPEN SHOW
SIRE: ALTHEAS LES PITINO AL-TOP-ET GJPI -80 2%ILE

4TH DAM:
AUBURNVUE SOONER GINGER 93%
6-03 305 2 18710 4.5 836 3.8 712 DHIR 2266C

FOREST GLEN AVERY ACTION-ET
USA 111023978 GTHD BBR 100 JH1F 7JE590
CDCB GPTA 04/01/2019 24042DAUS 2813HRDS 4%RIP
99%R -335M -0.02% -19F 10%ILE
99%R 0.00% -12P 29CMS 32NMS 39FMS 39GMS
2.7PL 4.1LIV 1.0DPR 0.8CCR 3.0HCR 3.00SCS
AJCA 04/01/2019 12313DAUS
GPTAT 99%R 1.3 GJUI 16.7 GJPI 99%R 17

FAMILY HILL CONNECTION CHILLI-ET 91%
USA 114535186 GT3K BBR 100 JH1F
TATTOO / F950
DHIA HERD # 51-09-0284 CONTROL # 950
2-04 266 2 17560 7.6 1335 4.0 694 89DCR 2403C
3-04 365 2 27470 6.3 1740 3.8 1038 DHIR 3592C
305 2X ME AVG 1L 23610M 1760F 934P 3234C
CDCB GPTA 04/01/2019 0RECS 90%R 21%ILE
-1043M -4F -15P 90CMS 63NMS 3FMS 78GMS
2.2PL 0.8LIV 0.9DPR 1.5CCR 0.8HCR 2.93SCS
AJCA 04/01/2019 GPTAT 85%R 1.7 GJUI 21.1
GJPI 84%R 30

HAWARDEN IMPULS PREMIER
USA 067107510 GT50K BBR 100 JH1C 29JE3756
CDCB GPTA 04/01/2019 6707DAUS 1055HRDS 6%RIP
99%R -499M 0.24% 23F 32%ILE
99%R 0.13% 8P 310CMS 275NMS 196FMS 265GMS
3.9PL 3.0LIV 2.0DPR 0.3CCR -0.2HCR 3.07SCS
AJCA 04/01/2019 3635DAUS
GPTAT 99%R 1.0 GJUI 11.6 GJPI 99%R 78

MAPLE LAWN IATOLA IVY 94%
USA 115832183 GT13K BBR 100 JH1F
TATTOO / S806
DHIA HERD # 33-51-0672 CONTROL # 183
2-04 305 2 15920 4.4 704 3.5 557 82DCR 1897C
3-05 275 2 12720 4.7 597 4.0 505 93DCR 1658C
4-05 305 2 15720 4.8 749 3.9 607 95DCR 2042C
5-07 305 2 15290 4.8 741 3.9 600 95DCR 2020C
7-08 305 2 21100 4.4 935 3.6 759 97DCR 2548C
9-01 305 2 20350 4.7 956 3.3 677 97DCR 2338C
305 2X ME AVG 6L 17469M 814F 643P 2173C
PPA 469M 28F 38P / YD -481M -3F 8P
CDCB GPTA 04/01/2019 5RECS 82%R 17%ILE
-438M -7F -2P 52CMS 34NMS -6FMS 20GMS
2.3PL 0.1LIV 0.1DPR 0.1CCR -0.5HCR 2.99SCS
AJCA 04/01/2019 GPTAT 80%R 0.7 GJUI 16.5
GJPI 77%R 17

RES. INTERMEDIATE CHAMPION, 2010 LAND OF LINCOLN SHOW
1ST SR 2-YEAR-OLD, 2010 ILLINOIS STATE FAIR & LAND
OF LINCOLN OPEN SHOW
SIRE: SC GOLD DUST PARAMOUNT IATOLA-ET
GJPI 21 12%ILE

SISTER(S):
MAPLE LAWN PARAMOUNT PATIENCE 93%
8-03 305 2 17760 5.2 927 4.1 729 86DCR 2498C
2ND FIVE-YEAR-OLD, 2009 LAND OF LINCOLN OPEN SHOW
MAPLE LAWN GOLDEN GINA 90%
6-00 305 2 15710 4.6 724 3.5 549 98DCR 1897C
MAPLE LAWN DELUXE DENA 87%
5-00 305 3 19450 4.7 914 4.0 780 94DCR 2548C



PLEASANT NOOK GUNS FOXY LADY, E-90% Dam of Lot 8

NEXT DAM:
 PLEASANT NOOK SAMBO FROLIC SUP-EX 91-6E (CAN)
 11-07 305 2 22006 4.4 959 3.5 770 CAN 2601C
 5 STAR BROOD COW IN CANADA, JULY 2015
 1ST 5-YEAR-OLD, 2006 GOLDEN HORSESHOE PARISH
 2ND 4-YEAR-OLD, 2005 GOLDEN HORSESHOE PARISH
 SIRE: LESTER SAMBO GJPI -34 5%ILE

4TH DAM:
 PLEASANT NOOK J IMP FLOWER EX 1 (CAN)
 4-08 305 2 15653 5.0 789 4.0 628 CAN 2136C
 1ST MATURE COW, 1998 GOLDEN HORSESHOE SHOW

NEXT 5 DAMS ARE SCORED EXCELLENT



Schulte Bros Teq Fame-ET USA 173563964

BORN 12/01/2018 TATTOO S745 / S745 PO
 FEMALE EFI 3.7%

PA -1274M -41F -38P
 -318CM\$ -315NM\$ -311FM\$
 -0.3PL -1.1DPR -1.5CCR -0.2HCR 3.21SCS
 PA TYPE 1.3 JPI 42%R -99

SELLING OPEN
 WINTER CALF

SISTER(S):
 SCHULTE BROS FLASHY LADY 87%
 6TH SUMMER YEARLING, 2017 ALL AMERICAN JERSEY SHOW
 1ST SUMMER YEARLING, 2017 IOWA STATE FAIR

SIRE:
 TOWER VUE PRIME TEQUILA-ET
 USA 114816452 GTHD BBR 100 JH1F 76JE156
 CDCB GPTA 04/01/2019 4526DAUS 1350HRDS 15%RIP
 99%R -1441M 0.22% -29F 0%ILE
 99%R 0.09% -36P -383CM\$ -386NM\$ -399FM\$ -442GM\$
 -2.2PL -4.2LIV -4.4DPR -5.6CCR -1.7HCR 3.40SCS
 AJCA 04/01/2019 3022DAUS
 GPTAT 99%R 1.8 GJUI 25.3 GJPI 98%R -127

DAM:
 PLEASANT NOOK GUNS FOXY LADY
 JECAN000011950665 GT BBR 100 JH1F
 DHIA HERD # 42-06-0161 CONTROL # 6

1-11	305	2	15060	4.4	659	3.6	549	93DCR	1816C
2-10	296	2	18730	4.0	745	3.7	687	88DCR	2147C
305	2X	ME	AVG	2L	21214M	870F	770P	2462C	

2-01	88%	3-05	90%												
ST	SR	DF	RA	RW	RL	FA	FU	RH	RW	UC	UD	TP	TL	RTR	RTS
48	23	42	19	29	28	31	48	42	38	29	36	31	26	32	31

PPA -1922M -43F -65P / YD -2127M -51F -68P
 CDCB GPTA 04/01/2019 2RECS 78%R 2%ILE
 -1106M -52F -39P -253CM\$ -243NM\$ -222FM\$ -170GM\$
 1.7PL 0.8LIV 2.2DPR 2.7CCR 1.4HCR 3.02SCS
 AJCA 04/01/2019 GPTAT 75%R 0.7 GJUI 15.9
 GJPI 71%R -71
 RESERVE INTERMEDIATE CHAMP, 2016 IOWA STATE FAIR
 2ND JR 2-YEAR-OLD, 2016 IOWA STATE FAIR
 3RD JR 3-YEAR-OLD, 2017 IOWA STATE FAIR

SISTER(S):
 PLEASANT NOOK BC FAIR LADY EX 91 (CAN)
 3-10 305 2 16114 5.0 809 3.7 589 CAN 2037C
 4TH JR 2-YEAR-OLD, 2015 BRANT-NORFOLK PARISH SHOW
 PLEASANT NOOK VENOM FULL TILT VG 88 (CAN)

SCHULTE ZACH, BLAKE & MITCH BREEDER & OWNER
 WATKINS, IA

GIL-BAR SPARKLER PRIMETIME
 USA 000663520 36JE23
 CDCB PTA 04/01/2019 145DAUS 42HRDS 2%RIP
 95%R -1833M 0.22% -47F 0%ILE
 96%R 0.09% -50P -372CM\$ -378NM\$ -395FM\$ -359GM\$
 -0.1PL -1.4LIV -0.6DPR -1.1CCR -1.8HCR 3.04SCS
 AJCA 04/01/2019 61DAUS
 PTAT 89%R 0.6 JUI 14.6 JPI 91%R -119

PLEASANT NOOK SAMBO TEAL 94%
 JECAN000010202602
 TATTOO D8W / 8J
 3-11 305 2 17540 5.3 923 3.5 615 94DCR 2125C
 5-00 305 3 19040 5.2 990 3.5 662 94DCR 2288C
 6-06 305 2 21960 5.9 1287 3.4 755 94DCR 2609C
 8-00 305 2 25000 6.0 1501 3.5 869 95DCR 3003C
 305 2X ME AVG 6L 19008M 1065F 676P 2335C

SV JADE HIRED GUN-ET
 USA 115093063 GT50K BBR 100 JH1F 94JE3720
 CDCB GPTA 04/01/2019 2543DAUS 797HRDS 8%RIP
 99%R -1278M 0.21% -22F 4%ILE
 99%R 0.10% -28P -102CM\$ -115NM\$ -148FM\$ -30GM\$
 1.2PL -0.1LIV 3.0DPR 3.8CCR 0.9HCR 3.14SCS
 AJCA 04/01/2019 1595DAUS
 GPTAT 99%R 0.8 GJUI 14.4 GJPI 98%R -32

PLEASANT NOOK FIRST CHOICE-ET EX 91-5E (CAN)
 JECAN000007724810
 2-04 305 2 12853 5.5 706 3.5 456 CAN 1577C
 3-05 305 2 15636 4.9 770 3.5 545 CAN 1884C
 4-06 305 2 17439 4.5 785 3.5 613 CAN 2105C
 5-06 305 2 16875 5.2 878 3.6 604 CAN 2089C
 6-06 298 2 16866 4.6 783 3.7 624 CAN 2119C
 7-06 299 2 16897 4.8 803 3.8 635 CAN 2166C
 CDCB PTA 04/01/2019 ORECS 59%R 3%ILE
 -1084M -40F -48P -210CM\$ -188NM\$ -139FM\$ -136GM\$
 2.7PL 1.8LIV 2.0DPR 2.0CCR 1.7HCR 2.82SCS
 AJCA 04/01/2019 PTAT 34%R 0.5 JUI 15.4
 JPI 50%R -64

3RD SR 2-YEAR-OLD, 2010 BRANT/NORFOLK PARISH
 3RD SR 3-YEAR-OLD, 2011 BRANT/NORFOLK PARISH
 SIRE: PIEDMONT GROVE AMEDEO GJPI -100 2%ILE

SISTER(S):
 PLEASANT NOOK A FIRSTLADY-ET VG 87 (CAN)
 6-03 305 2 16553 5.0 820 3.4 562 CAN 1942C
 NOMINATED ALL-CANADIAN JUNIOR CALF, 2007
 JUNIOR CHAMPION, 2007 GOLDEN HORSESHOE PARISH SHOW
 PLEASANT NOOK A FIRSTCLASS-ET EX 93-3E (CAN)
 6-00 305 2 20271 4.8 979 3.8 774 CAN 2641C
 PLEASANT NOOK COMERICA FUTURE EX 93-3E (CAN)
 7-06 305 2 21673 5.8 1248 3.7 798 CAN 2760C
 NOMINATED ALL CANADIAN SR 3-YEAR-OLD, 2011
 RESERVE GRAND CHAMPION, 2015 BRANT-NORFOLK SHOW
 PLEASANT NOOK FIRST EDITON-ET 91%
 4-11 305 2 12630 5.3 673 3.7 464 94DCR 1605C
 PLEASANT NOOK IATOLA FLASHY-ET EX 90-2E (CAN)
 5-07 305 2 19636 5.4 1069 3.7 736 CAN 2547C
 PLEASANT NOOK FANCY NANCY VG 88 (CAN)
 3-06 305 2 16939 5.1 862 3.8 639 CAN 2211C



SCHULTE BROS FLASHY LADY
 Sister to Lot 8



PLEASANT NOOK FIRST CHOICE-ET
 Grandam of Lot 8



PLEASANT NOOK COMERICA FUTURE
 Sister to the Grandam of Lot 8



Schulte Bros Cotton Lilac



USA 173563955

BORN 10/02/2018 TATTOO S744 / S744 PO
FEMALE EFI 5.3%

PA -1088M -22F -28P
-141CM\$ -146NM\$ -161FM\$
0.8PL -1.2DPR -1.6CCR 0.4HCR 3.14SCS
PA TYPE 1.5 JPI 41%R -48

SELLING OPEN

FALL CALF

SIRE:
CHILLI ACTION COLTON-ET
USA 066738335 GT50K BBR 100 JH1F 7JE1088
CDCB GPTA 04/01/2019 1591DAUS 570HRDS 35%RIP
99%R -1057M 0.27% 1F 11%ILE
99%R 0.10% -20P 68CM\$ 52NM\$ 14FM\$ 45GM\$
1.7PL 2.5LIV 0.1DPR -0.3CCR 2.0HCR 3.13SCS
AJCA 04/01/2019 819DAUS
GPTAT 97%R 2.1 GJUI 26.3 GJPI 95%R 18

DAM:
SCHULTE BROS GOOD LADY-ET
USA 172955083 GT BBR 100 JH1F
TATTOO S679 / S679

2-08 85%
ST SR DF RA RW RL FA FU RH RUW UC UD TP TL RTR RTS
53 39 38 16 39 24 38 38 37 38 29 38 34 21 27 38

CDCB GPTA 04/01/2019 ORECS 74%R 0%ILE
-1119M -44F -35P -350CM\$ -344NM\$ -335FM\$ -374GM\$
-0.1PL -1.2LIV -2.4DPR -2.8CCR -1.3HCR 3.14SCS
AJCA 04/01/2019 GPTAT 76%R 0.9 GJUI 11.7
GJPI 69%R-114

SISTER(S):
SCHULTE BROS GOV LULU-ET
EXPORTED TO MEXICO
SCHULTE BROS GOV LEELA-ET 93%
5-08 305 2 16660 5.1 843 4.2 692 95DCR 2313C
RESERVE JR CHAMPION, 1ST SUMMER YEARLING, 2011 IOWA
STATE FAIR
SCHULTE BROS TEQUILA LIBBY-ET 91%
4-07 249 2 11680 5.7 663 4.1 482 97DCR 1669C
SCHULTE BROS TEQUILA LIZZY-ET 92%
2-03 292 2 14570 5.8 847 4.2 614 92DCR 2127C
SCHULTE BROS GOV LETTUCE SALAD-ET 90%
2-06 305 2 13430 6.3 851 3.5 473 96DCR 1635C
SCHULTE BROS GOV LEXIS-ET 84%
3-02 305 2 15330 5.3 806 3.8 575 97DCR 1989C
SCHULTE BROS GOV LIZ-ET 85%

NEXT DAM:
HOMERIDGE F P LISA 2 92%
5-11 365 2 23411 5.2 1227 3.7 872 DHIR 3017C
9TH JUNIOR THREE-YEAR-OLD, 2004 ALL-AMERICAN SHOW
1ST JUNIOR THREE-YEAR-OLD, 2004 CENTRAL NATIONAL
7TH JUNIOR TWO-YEAR-OLD, 2003 CENTRAL NATIONAL
2ND JUNIOR TWO-YEAR-OLD, 2003 WI STATE JERSEY SHOW
RESERVE ALL-CANADIAN SUMMER YEARLING, 2002
2ND SUMMER YEARLING, 2002 CENTRAL NATIONAL & ROYAL
WINTER FAIR
RESERVE ALL-AMERICAN SUMMER YEARLING, 2002
SIRE: BOVI-LACT FIRST PRIZE-ET JPI -64 3%ILE

4TH DAM:
HOMERIDGE PERIMETER LISA VG 85 (CAN)
12-00 305 2 12006 4.6 549 3.7 443 CAN 1493C

5TH DAM:
HOMERIDGE V R LISA 9Z SUP-EX 90 (CAN)

SCHULTE, MITCH
BLAIRSTOWN, IA

BREEDER & OWNER

FOREST GLEN AVERY ACTION-ET
USA 111023978 GTHD BBR 100 JH1F 7JE590
CDCB GPTA 04/01/2019 24042DAUS 2813HRDS 4%RIP
99%R -335M -0.02% -19F 10%ILE
99%R 0.00% -12P 29CM\$ 32NM\$ 39FM\$ 39GM\$
2.7PL 4.1LIV 1.0DPR 0.8CCR 3.0HCR 3.00SCS
AJCA 04/01/2019 12313DAUS
GPTAT 99%R 1.3 GJUI 16.7 GJPI 99%R 17

FAMILY HILL CONNECTION CHILLI-ET 91%
USA 114535186 GT3K BBR 100 JH1F
TATTOO / F950
DHIA HERD # 51-09-0284 CONTROL # 950
2-04 266 2 17560 7.6 1335 4.0 694 89DCR 2403C
3-04 365 2 27470 6.3 1740 3.8 1038 DHIR 3592C
305 2X ME AVG 1L 23610M 1760F 934P 3234C
CDCB GPTA 04/01/2019 ORECS 90%R 21%ILE
-1043M -4F -15P 90CM\$ 63NM\$ 3FM\$ 78GM\$
2.2PL 0.8LIV 0.9DPR 1.5CCR 0.8HCR 2.93SCS
AJCA 04/01/2019 GPTAT 85%R 1.7 GJUI 21.1
GJPI 84%R 30

TOWER VUE PRIME TEQUILA-ET
USA 114816452 GTHD BBR 100 JH1F 76JE156
CDCB GPTA 04/01/2019 4526DAUS 1350HRDS 15%RIP
99%R -1441M 0.22% -29F 0%ILE
99%R 0.09% -36P -383CM\$ -386NM\$ -399FM\$ -442GM\$
-2.2PL -4.2LIV -4.4DPR -5.6CCR -1.7HCR 3.40SCS
AJCA 04/01/2019 3022DAUS
GPTAT 99%R 1.8 GJUI 25.3 GJPI 98%R -127

PARTEE AT BUDJON FUROR LAYLA 90%
USA 115523461 TATTOO BJ53 /
DHIA HERD # 42-06-0161 CONTROL # 14
PPA -4938M -58F -118P / YD -4877M -78F -116P
CDCB PTA 04/01/2019 3RECS 68%R 1%ILE
-2287M -44F -53P -286CM\$ -310NM\$ -365FM\$ -280GM\$
0.9PL 1.8LIV 0.5DPR 0.5CCR -0.3HCR 3.03SCS
AJCA 04/01/2019 PTAT 54%R 0.3 JUI 10.8
JPI 57%R -99

RES JUNIOR CHAMPION, 2008 WISCONSIN STATE FAIR JUNIOR
HM JUNIOR CHAMPION, 2008 WISCONSIN STATE FAIR
2ND JUNIOR THREE-YEAR-OLD, 2010 IOWA STATE FAIR
3RD SUMMER YEARLING, 2008 CENTRAL NATIONAL SHOW
3RD JUNIOR TWO-YEAR-OLD, 2009 IOWA STATE FAIR
EMBRYOS EXPORTED TO JAPAN
SIRE: PIEDMONT NADINE FUROR GJPI -93 2%ILE

SISTER(S):
PARTEE AT BUDJON LOLA-ET 91%
4-06 305 2 17150 4.9 837 3.6 614 102DCR 2123C
PARTEE AT BUDJON LAST CALL 91%
3-07 299 2 18710 5.2 975 3.6 671 94DCR 2320C
ALL AMERICAN MILKING YEARLING, 2007
WINNER, 2009 KINGSMILL INTERNATIONAL FUTURITY
2ND SR 3-YEAR-OLD, 2009 CENTRAL NATIONAL JUNIOR SHOW
3RD MILKING SENIOR YEARLING, 2007 CENTRAL NATIONAL
PARTEE AT BUDJON LIBERTY-ET 91%
3-06 305 2 19110 5.7 1089 3.7 711 98DCR 2459C
INTERMEDIATE, GRAND & SUPREME CHAMPION, 2010
ALL-MICHIGAN STATE SHOW
SENIOR & GRAND CHAMPION, 2009 MICHIGAN SPRING SHOW
PARTEE AT BUDJON LORETTA-ET 86%
3RD SENIOR TWO-YEAR-OLD, 2009 WISCONSIN STATE FAIR
HM ALL-AMERICAN FALL YEARLING, 2008 ALLBREED ACCESS
RESERVE ALL-WI FALL YEARLING, 2008
PARTEE AT BUDJON LYNDASAY-ET 91%
4-05 305 2 18070 4.1 733 3.0 549 91DCR 1893C
1ST MILKING YEARLING, 2008 CENTRAL NATIONAL SHOW
3RD SENIOR TWO-YEAR-OLD, 2009 CENTRAL NATIONAL
ALL-AMERICAN MILKING YEARLING, 2008 ALLBREED ACCESS
PARTEE AT BUDJON LUXURY-ET 84%
3-06 305 3 24340 4.1 995 3.5 852 63DCR 2773C
JUNIOR CHAMPION, 2009 SOUTHWESTERN EXPOSITION
RESERVE JUNIOR CHAMPION, 2008 CENTRAL NATIONAL
1ST JR YEARLING, 2008 ALL AMERICAN & CENTRAL NATIONAL
PARTEE AT BUDJON LUCKY-ET 90%
PARTEE AT BUDJON LICORICE-ET 90%
BUDJON GOVERNOR SHELBY LYNN-ET 88%
5-04 305 2 19940 5.2 1044 3.7 743 96DCR 2570C
BUDJON IATOLA LETESHA-ET 90%
3-00 305 3 24230 4.6 1110 3.5 845 91DCR 2920C
PARTEE HP LACEY-ET 89%
2-01 305 2 15080 5.2 788 3.9 595 96DCR 2060C
PARTEE HP LADY BUG-ET 92%
4-02 305 2 15880 4.0 631 3.5 555 98DCR 1779C
PARTEE HP LILAC-ET 89%
1-11 287 2 13750 4.9 675 3.9 533 93DCR 1820C
PARTEE-HPDH VELO LEOTARD-ET 88%
3-00 280 2 16430 4.5 740 3.4 565 97DCR 1952C
PARTEE-HPDH VELO LETS ROLL-ET 90%



PARTEE AT BUDJON FUROR LAYLA
Grandam of Lot 9



SCHULTE BROS GOV LULU-ET
Sister to the Dam of Lot 9



SCHULTE BROS TEQUILA LIZZY-ET
Sister to the Dam of Lot 9



PARTEE AT BUDJON LAST CALL
Sister to the Grandam of Lot 9

Cowbell Viral Rubyanna-ET JE840003135361091

BORN 09/27/2018 TATTOO C65 / C65 P0
FEMALE EFI 5.7%

PA -1095M -13F -25P
-57CM\$ -67NM\$ -91FM\$
1.2PL 1.2DPR 1.4CCR 0.0HCR 3.11SCS
PA TYPE 1.1 JPI 37%R -22

SELLING OPEN
FALL CALF

SISTER(S):
COWBELL IMPRESSION ROWDY 89%
1ST JR 3-YEAR-OLD, 2018 NY STATE FAIR
2ND JR 2-YEAR-OLD, 2017 EASTERN STATES EXPO
4TH SUMMER YEARLING, 2016 ALL AMERICAN

SIRE:
ISAU BUSHLEA PN VIRAL-ET
JEASU00000705410 GT99K BBR 100 JH1F 200JE8187
CDCB GPTA 04/01/2019 0%RIP
77%R -491M 0.28% 30F 26%ILE
77%R 0.11% 4P 261CM\$ 235NM\$ 175FM\$ 242GM\$
2.0PL 0.1LIV 1.2DPR 0.9CCR 0.7HCR 3.19SCS
AJCA 04/01/2019 ODAU
GPTAT 78%R 2.0 GJUI 20.1 GJPI 74%R 70

DAM:
COWBELL GUAPO RODEO
USA 118091248 GT BBR 100 JH1F
TATTOO S81 / S81
DHIA HERD # 21-39-0702 CONTROL # 10338

2-04 282 2 10080 5.1 514 3.8 381 93DCR 1318C
3-03 288 2 10030 5.0 497 3.8 385 95DCR 1329C
4-04 305 2 17490 5.2 918 3.5 619 97DCR 2140C
5-04 305 2 13810 4.9 675 3.7 513 97DCR 1774C
305 2X ME AVG 4L 14535M 721F 530P 1832C

2-09 84% 3-04 88% 4-07 90%
ST SR DF RA RW RL FA FU RH RUW UC UD TP TL RTR RTS
42 40 43 16 46 16 23 44 42 34 27 34 25 33 35 34

PPA -4267M -137F -131P / YD -4041M -131F -121P
CDCB GPTA 04/01/2019 5RECS 79%R 0%ILE
-1698M -55F -54P -374CM\$ -368NM\$ -356FM\$ -306GM\$
0.4PL 0.5LIV 1.2DPR 1.8CCR -0.7HCR 3.03SCS
AJCA 04/01/2019 GPTAT 78%R 0.1 GJUI 15.6
GJPI 72%R-113

4TH JR 3-YEAR-OLD, 2015 NY STATE FAIR SHOW
5TH JUNIOR YEARLING, 2013 ALL AMERICAN
4TH JUNIOR YEARLING, 2013 EASTERN STATES EXPO
1ST JUNIOR YEARLING, 2013 NY STATE FAIR SHOW

SISTER(S):
COWBELL GUAPO RICOCHET 95%
6-03 305 2 17670 5.7 1016 3.5 627 103DCR 2167C
GRAND CHAMPION, 2015 ALL AMERICAN JUNIOR SHOW
RESERVE SENIOR CHAMPION, 2013 ALL AMERICAN SHOW
RESERVE ALL AMERICAN AGED COW, 2015
JUNIOR ALL AMERICAN AGED COW, 2015
ALL AMERICAN 4-YEAR-OLD COW, 2013
1ST 4-YEAR-OLD, 2013 INTERNATIONAL JERSEY SHOW
2ND JR 3-YEAR-OLD, 2012 INTERNATIONAL JERSEY SHOW
1ST JR 2-YEAR-OLD, 2011 NEW YORK STATE FAIR

COWBELL EXICTATION ROCKETT 90%
6-00 305 2 18950 4.2 804 3.7 695 96DCR 2251C
COWBELL GUAPO OREILLY-ET 91%
3-04 265 2 13050 4.3 559 3.6 466 95DCR 1540C
RES. INTERMEDIATE CHAMPION, 2015 EASTERN STATES EXPO
1ST JR 3-YEAR-OLD, 2015 EASTERN STATES EXPO
1ST JR 3-YEAR-OLD, 2015 NY STATE FAIR SHOW
INTERMEDIATE CHAMPION, 2014 NY STATE FAIR SHOW
3RD JUNIOR YEARLING, 2013 EASTERN STATES EXPO
2ND JUNIOR YEARLING, 2013 NY STATE FAIR SHOW
COWBELL GUAPO RASCAL-ET 90%
3RD SUMMER YEARLING, 2015 EASTERN STATES EXPO
2ND SUMMER YEARLING, 2015 NY STATE FAIR SHOW
COWBELL GENTRY RAVEN 87%
2ND WINTER YEARLING, 2017 EASTERN STATES EXPO
8TH WINTER YEARLING, 2016 ALL AMERICAN
2ND WINTER YEARLING, 2016 EASTERN STATES EXPO
1ST WINTER YEARLING, 2016 NY STATE FAIR SHOW
7TH INTERMEDIATE CALF, 2015 ALL AMERICAN

SHEESLEY ROZLER, CHRISTINE L BREEDER & OWNER
POTSDAM, NY

HAWARDEN IMPULS PREMIER
USA 067107510 GT50K BBR 100 JH1C 29JE3756
CDCB GPTA 04/01/2019 6707DAUS 1055HRDS 6%RIP
99%R -499M 0.24% 23F 32%ILE
99%R 0.13% 8P 310CM\$ 275NM\$ 196FM\$ 265GM\$
3.9PL 3.0LIV 2.0DPR 0.3CCR -0.2HCR 3.07SCS
AJCA 04/01/2019 3635DAUS
GPTAT 99%R 1.0 GJUI 11.6 GJPI 99%R 78

ARETHUSA ON TIME VOGUE-ET EX 94 (CAN)
USA 117193004 GT50K BBR 100 JH1F
TATTOO A102 / A102
2-00 305 2 11911 6.5 778 4.4 529 CAN 1834C
3-00 305 2 19541 6.4 1250 4.4 853 CAN 2957C
4-09 305 2 19808 6.2 1233 4.5 893 CAN 3097C
CDCB GPTA 04/01/2019 ORECS 83%R 17%ILE
-978M 6F -8P 64CM\$ 34NM\$ -34FM\$ 83GM\$
-0.4PL -0.1LIV 1.6DPR 2.1CCR 0.1HCR 3.21SCS
AJCA 04/01/2019 GPTAT 80%R 1.0 GJUI 13.7
GJPI 79%R 15

YELLOW BRIAR HEATHS GUAPO
JECAN000103443735 70JE9950
CDCB PTA 04/01/2019 359DAUS 195HRDS 7%RIP
92%R -1819M 0.27% -38F 3%ILE
91%R 0.09% -50P -262CM\$ -267NM\$ -282FM\$ -225GM\$
1.9PL 0.9LIV 1.5DPR 0.8CCR -0.6HCR 3.05SCS
AJCA 04/01/2019 195DAUS
GPTAT 86%R 0.4 JUI 15.5 JPI 86%R -83

COWBELL FUROR ROXANNE 92%
USA 113957466 GT8K BBR 100 JH1F
TATTOO 74C / 74C
DHIA HERD # 21-39-0702 CONTROL # 1303
2-00 305 2 10440 4.6 484 3.9 402 95DCR 1333C
3-00 240 2 10930 4.5 495 3.6 392 84DCR 1335C
4-00 229 2 10080 5.1 513 3.8 378 89DCR 1307C
5-00 252 2 11450 4.9 557 3.7 421 90DCR 1456C
6-00 229 2 12790 4.6 583 3.8 480 92DCR 1599C
7-00 289 2 14150 5.3 750 3.7 525 95DCR 1816C
8-02 305 2 15740 4.4 697 3.7 580 98DCR 1920C
9-04 305 2 12820 4.2 539 3.8 481 96DCR 1531C
10-11 305 2 13610 4.5 614 3.9 524 97DCR 1711C
305 2X ME AVG 9L 13769M 654F 520P 1746C
PPA -4595M -179F -126P / YD -4046M -147F -113P
CDCB GPTA 04/01/2019 5RECS 82%R 1%ILE
-1642M -55F -45P -310CM\$ -317NM\$ -332FM\$ -261GM\$
1.4PL 1.0LIV 1.4DPR 2.7CCR -0.6HCR 2.99SCS
AJCA 04/01/2019 GPTAT 78%R -0.5 GJUI 6.1
GJPI 75%R -93

SIRE: PIEDMONT NADINE FUROR GJPI -93 2%ILE

SISTER(S):
COWBELL VINDICATION ROSIE 90%
5-08 301 2 16680 3.9 655 3.4 571 93DCR 1839C
8TH JR TWO-YEAR-OLD, 2008 EASTERN STATES EXPOSITION
COWBELL REDWOOD RITZ 83%
2-00 305 2 18010 4.3 771 3.3 595 100DCR 2054C
4TH 4-YEAR-OLD, 2015 MID-ATLANTIC REGIONAL
INTERMEDIATE CHAMPION, 2014 NY SPRING CAROUSEL
1ST SR 3-YEAR-OLD, 2014 NY STATE FAIR SHOW
1ST SR 3-YEAR-OLD, 2014 NY SPRING CAROUSEL

NEXT DAM:
COWBELL JUNO RIZZO 90%
7-04 305 2 18630 4.4 823 3.6 664 98DCR 2237C
SIRE: VALLEYSTREAM J I S JUNO GJPI -118 0%ILE

4TH DAM:
COWBELL IMPERIAL SANDRA-DEE 90%
4-03 305 2 14970 4.8 725 3.7 561 DHIR 1825C

5TH DAM:
FAITHFUL DEE-ANN OF SSF 90%



COWBELL GUAPO RICOCHET
Full Sister to the Dam of Lot 10



COWBELL GUAPO RODEO
Dam of Lot 10



COWBELL IMPRESSION ROWDY
Sister to Lot 10



COWBELL GUAPO O'REILLY-ET
Sister to the Dam of Lot 10



SSF RAPTOR CHIANTI, E-90%
Grandam of Lot 11

11

Do-N-Joy Cotton Cally **JE840003199891864**

BORN 09/21/2018 PO
FEMALE EFI 5.5% AMERICAN ID 614 / 614

KOHL, TONY BREEDER & OWNER
ARLINGTON, MN

PA -910M -12F -21P
-124CM\$ -130NM\$ -147FM\$
0.5PL -0.2DPR -0.3CCR 1.2HCR 3.15SCS
PA TYPE 1.5 JPI 31%R -38

FOREST GLEN AVERY ACTION-ET
USA 111023978 GTHD BBR 100 JH1F 7JE590
CDCB GPTA 04/01/2019 24042DAUS 2813HRDS 4%RIP
99%R -335M -0.02% -19F 10%ILE
99%R 0.00% -12P 29CM\$ 32NM\$ 39FM\$ 39GM\$
2.7PL 1.0DPR 0.8CCR 3.0HCR 3.00SCS
AJCA 04/01/2019 12313DAUS
GPTAT 99%R 1.3 GJUI 16.7 GJPI 99%R 17

SELLING OPEN
FALL CALF

FAMILY HILL CONNECTION CHILLI-ET 91%
USA 114535186 GT3K BBR 100 JH1F
TATTOO / F950
DHIA HERD # 51-09-0284 CONTROL # 950
2-04 266 2 17560 7.6 1335 4.0 694 89DCR 2403C
3-04 365 2 27470 6.3 1740 3.8 1038 DHIR 3592C
305 2X ME AVG 1L 23610M 1760F 934P 3234C
CDCB GPTA 04/01/2019 ORECS 90%R 21%ILE
-1043M -4F -15P 90CM\$ 63NM\$ 3FM\$ 78GM\$
2.2PL 0.9DPR 1.5CCR 0.8HCR 2.93SCS
AJCA 04/01/2019 GPTAT 85%R 1.7 GJUI 21.1
GJPI 84%R 30

SIRE:
CHILLI ACTION COLTON-ET
USA 066738335 GT50K BBR 100 JH1F 7JE1088
CDCB GPTA 04/01/2019 1591DAUS 570HRDS 35%RIP
99%R -1057M 0.27% 1F 11%ILE
99%R 0.10% -20P 68CM\$ 52NM\$ 14FM\$ 45GM\$
1.7PL 0.1DPR -0.3CCR 2.0HCR 3.13SCS
AJCA 04/01/2019 819DAUS
GPTAT 97%R 2.1 GJUI 26.3 GJPI 95%R 18

ROSEYS TEQUILA ROMAN
JE840003013232756 GT BBR 100 JH1F 107JE1472
CDCB GPTA 04/01/2019 26DAUS 16HRDS 27%RIP
84%R -1038M 0.08% -34F 0%ILE
85%R 0.04% -30P -347CM\$ -340NM\$ -331FM\$ -378GM\$
-1.8PL -3.5DPR -3.2CCR -0.3HCR 3.42SCS
AJCA 04/01/2019 14DAUS
GPTAT 79%R 1.5 GJUI 23.8 GJPI 77%R -113

DAM:
DO-N-JOY I LUV THE CHASE
JE840003137783766

PA -764M -26F -22P
-316CM\$ -313NM\$ -308FM\$
-0.7PL -0.4DPR -0.2CCR 0.3HCR 3.16SCS
PA TYPE 0.9 JPI 30%R -94

SSF RAPTOR CHIANTI 90%
USA 118106829 GT TATTOO M56 /
DHIA HERD # 41-46-0708 CONTROL # 2993
2-00 264 2 11850 4.7 553 3.6 422 90DCR 1459C
2-11 305 2 10990 4.4 489 3.9 426 96DCR 1375C
4-02 301 2 12240 5.2 635 4.0 485 96DCR 1679C
5-02 184 2 6550 4.2 278 3.8 251 87DCR 794C
305 2X ME AVG 5L 12623M 594F 481P 1617C
PPA -2855M -124F -79P / YD -2681M -119F -80P
CDCB PTA 04/01/2019 5RECS 53%R 1%ILE
-1228M -56F -38P -285CM\$ -285NM\$ -284FM\$ -196GM\$
0.4PL 2.7DPR 2.8CCR 0.9HCR 2.90SCS
AJCA 04/01/2019 PTAT 44%R 0.2 JUI 7.2
JPI 43%R -75

SISTER(S):
DO-N-JOY CALIFORNIA CHROME
1ST FALL CALF & JUNIOR CHAMPION, 2016 MIDWEST JAMBOREE
1ST FALL CALF & HM JUNIOR CHAMPION, 2016 MN STATE SHOW
3RD FALL CALF, 2016 ALL AMERICAN JERSEY SHOW

JUNIOR CHAMPION, 2012 INDIANA STATE FAIR
SIRE: MORDALE REN RAPTOR-ET GJPI -36 3%ILE

SISTER(S):
SSF PASCHE CARLEY 82%
3-03 305 2 12780 4.7 597 3.7 467 102DCR 1602C
SSF GOVERNOR CYSKO 90%
3-02 305 2 16420 4.7 778 3.5 574 101DCR 1984C

4TH DAM:
SSF PINNACLE CASSANDRA 86%
1-10 305 2 15890 4.6 731 3.4 538 99DCR 1858C

NEXT DAM:
SSF C GAR CHARDONNAY 88%
5-07 305 2 16130 4.6 743 3.2 519 102DCR 1791C
SIRE: BRIDON CENTURION GARNETT GJPI -80 3%ILE



DO-N-JOY CALIFORNIA CHROME
Sister to the Dam of Lot 11

Rokey-Benfer Casino Adele-ET

JE840003148332434

BORN 09/13/2018 P1
FEMALE EFI 7.0% AMERICAN ID 470 / 470

ROKEY LEIGHA, BENTON, DWIGHT & BREEDER & OWNER
SABETHA, KS

PA -182M 11F 7P
141CM\$ 125NM\$ 86FM\$
1.6PL 0.3DPR 0.7CCR 1.6HCR 3.11SCS
PA TYPE 1.5 JPI 37%R 44

SELLING OPEN
FALL CALF



RATLIFF PRICE ALICIA
Grandam of Lot 12

SIRE:
ELLIOTTS REGENCY CASINO-ET
JE840003125141657 GT50K BBR 100 JH1F 14JE275
CDCB GPTA 04/01/2019 0%RIP
76%R 452M 0.06% 34F 50%ILE
77%R 0.09% 34P 404CM\$ 374NM\$ 305FM\$ 324GM\$
3.5PL 1.0LIV -0.2DPR 0.6CCR 1.8HCR 3.11SCS
AJCA 04/01/2019 ODAUS
GPTAT 78%R 2.1 GJUI 26.5 GJPI 73%R 122

TJF VISIONARY REGENCY
USA 067248196 GT80K BBR 100 JH1F 14JE662
CDCB GPTA 04/01/2019 2109DAUS 169HRDS 52%RIP
99%R 1571M -0.13% 47F 56%ILE
99%R 0.04% 65P 429CM\$ 405NM\$ 349FM\$ 308GM\$
1.8PL -2.9LIV -3.0DPR -0.6CCR 2.2HCR 3.22SCS
AJCA 04/01/2019 647DAUS
GPTAT 98%R 2.2 GJUI 15.0 GJPI 94%R 132

DAM:
RATLIFF APPLE JACK AMIRAH-ET
JE840003132072900 GT BBR 100 JH1F
DHIA HERD # 48-89-0189 CONTROL # 2900
1-08 305 2 12777 5.0 635 3.7 471 DHIA 1629C
3-03 67 2 5450 5.3 290 3.4 186 RIP
26811 1370 917 PACT
2-02 83% 3-04 88%
ST SR DF RA RW RL FA FU RH RUW UC UD TP TL RTR RTS
50 34 36 22 38 21 34 45 41 35 28 38 31 28 33 35
PPA -3819M -137F -106P / YD -4366M -163F -122P
CDCB GPTA 04/01/2019 1RECS 79%R 6%ILE
-816M -12F -21P -122CM\$ -125NM\$ -134FM\$ -79GM\$
-0.4PL -2.7LIV 0.8DPR 0.7CCR 1.3HCR 3.11SCS
AJCA 04/01/2019 GPTAT 78%R 0.8 GJUI 18.6
GJPI 74%R -35

CHILLI PREMIER CINEMA-ET 93%
USA 071577202 GT50K BBR 100 JH1F
DHIA HERD # 23-63-4533 CONTROL # 20895
1-11 305 2 16691 4.9 812 3.7 625 87DCR 2163C
2-11 305 2 21669 5.4 1179 3.8 820 91DCR 2838C
4-01 305 2 21170 5.6 1187 3.9 824 91DCR 2852C
305 2X ME AVG 3L 21304M 1146F 803P 2779C
PPA -2208M -1F -19P / YD -1985M 5F -21P
CDCB GPTA 04/01/2019 3RECS 83%R 26%ILE
-792M OF -9P 114CM\$ 92NM\$ 43FM\$ 81GM\$
2.6PL 1.2LIV 0.3DPR -0.4CCR 1.1HCR 3.09SCS
AJCA 04/01/2019 GPTAT 82%R 1.8 GJUI 27.5
GJPI 78%R 33



ROZEVIEV DORIE D RACHEL
Fourth Dam of Lot 12

BROTHER(S):
RATLIFF APPLE JACK ASTRO-ET HERD SERVICE SIRE

STEINHAUERS IATOLA APPLEJACK
USA 115488982 GT50K BBR 100 JH1F 11JE968
CDCB GPTA 04/01/2019 3184DAUS 455HRDS 7%RIP
99%R -307M 0.10% 5F 5%ILE
99%R 0.06% 1P -12CM\$ -21NM\$ -46FM\$ 61GM\$
-1.6PL -5.3LIV 1.7DPR 2.6CCR 1.9HCR 3.35SCS
AJCA 04/01/2019 1659DAUS
GPTAT 99%R 1.6 GJUI 18.2 GJPI 98%R 9

SISTER(S):
RATLIFF ACTION ANGEL 95%
7-01 305 2 24930 5.0 1250 3.4 855 96DCR 2954C
ALL AMERICAN MILKING SENIOR YEARLING, 2012
2ND MILKING YEARLING, 2012 INTERNATIONAL JERSEY SHOW
RATLIFF SAMBO ASPEN-ET 93%
5-00 303 2 17310 4.9 849 3.7 649 98DCR 2245C
RATLIFF SAMBO AMBER-ET 90%
3-04 305 2 15980 4.9 789 3.9 630 96DCR 2138C
RATLIFF ACTION ADDISON-ET 91%
4-06 305 2 16070 5.0 803 3.7 588 94DCR 2033C
RATLIFF AMEDEO AVERY-ET 89%
2-00 305 3 14890 5.4 804 3.4 506 91DCR 1748C
RESERVE INTERMEDIATE CHAMP, 2014 MICHIGAN SPRING SHOW
RATLIFF AMADEO ACACIA-ET 92%
4-08 305 2 14080 5.0 705 3.5 496 98DCR 1714C
RATLIFF TEQUILA AVELANCHE-ET 93%
3-09 305 2 23320 5.4 1270 3.7 857 95DCR 2964C
RESERVE ALL AMERICAN MILKING YEARLING, 2014
8TH NATIONAL JERSEY JUG FUTURITY, 2016
4TH SR 2-YEAR-OLD, 2015 ALL AMERICAN JERSEY SHOW
5TH MILKING YEARLING & BU, 2014 INTERNATIONAL SHOW
RESERVE GRAND CHAMPION, 2016 KS STATE FAIR
RATLIFF IMPRESSION ANNIE-ET 92%
3-01 305 2 14790 4.8 714 3.6 528 95DCR 1825C
RATLIFF IMPRESSION ARLENE-ET 92%
3-02 303 2 16760 5.7 952 4.0 675 94DCR 2337C
RATLIFF IMPRESSION ALASKA-ET 90%
3-03 305 2 16810 4.4 735 3.7 624 98DCR 2042C
RESERVE GRAND CHAMPION, 2015 MISSOURI STATE FAIR
RESERVE INTERMEDIATE CHAMP, 2015 MISSOURI STATE FAIR
RATLIFF IMPRESSION ANNABELLA-ET 93%
4-09 305 2 21070 5.6 1186 3.8 791 95DCR 2736C
GRAND CHAMPION, 2016 SOUTHERN NATIONAL JERSEY SHOW
INTERMEDIATE CHAMPION, 2015 WI SPRING SPECTACULAR
RESERVE GRAND, 2015 WI SPRING SPECTACULAR
1ST SR 2-YEAR-OLD, 2015 WI SPRING SPECTACULAR
1ST SR 3-YEAR-OLD, 2016 SOUTHERN NATIONAL SHOW
RATLIFF APPLE JACK ACCENT-ET 91%
2-11 305 2 16560 4.5 738 3.7 613 95DCR 2032C
RATLIFF SAMBO ALISON-ET 91%
3-04 305 2 20530 5.4 1112 3.5 723 95DCR 2499C
4TH, 2017 NATIONAL JERSEY JUG FUTURITY
RESERVE GRAND CHAMPION, 2017 ILLINOIS STATE FAIR
RATLIFF EXCITATION ALANA-ET 90%
2-07 305 2 17590 6.0 1060 3.7 657 97DCR 2273C
RATLIFF INDIANA AUBREY-ET 89%
2-03 305 2 19950 5.7 1142 3.8 762 92DCR 2637C
RATLIFF APPLE JACK ANSLEY-ET 90%
1-10 305 2 16670 5.1 846 3.6 600 95DCR 2074C
RESERVE ALL AMERICAN MILKING YEARLING, 2017
RATLIFF DUALLY ATLEE-ET 90%
2-01 205 2 9540 7.9 752 3.8 366 83DCR 1266C
SELLING AS LOT 92

RATLIFF PRICE ALICIA 95%
USA 114215765 GI BBR 100 JH1F
TATTOO CK / 337
DHIA HERD # 48-14-0191 CONTROL # 367
1-11 305 2 13840 5.2 715 3.7 513 93DCR 1774C
365 2 16058 5.2 829 3.7 597 DHIR 2065C
3-05 305 2 20880 4.9 1014 3.6 760 96DCR 2628C
4-07 295 2 17260 4.8 833 3.9 667 94DCR 2259C
5-10 256 2 16930 4.7 797 3.7 626 92DCR 2143C
6-08 237 2 13440 5.9 788 4.4 596 91DCR 2066C
305 2X ME AVG 5L 18479M 930F 712P 2446C
PPA -2529M -69F -55P / YD -3197M -96F -89P
CDCB GPTA 04/01/2019 5RECS 89%R 2%ILE
-1617M -43F -49P -224CM\$ -225NM\$ -226FM\$ -137GM\$
1.5PL 0.7LIV 2.9DPR 2.3CCR 1.7HCR 2.92SCS
AJCA 04/01/2019 GPTAT 84%R 0.5 GJUI 21.5
GJPI 79%R -63

NATIONAL GRAND CHAMPION, 2008, 2009 & 2010
SUPREME CHAMPION, 2009 & 2010 NORTH AMERICAN
INTERNATIONAL LIVESTOCK EXPO
HON MENTION INT. CHAMPION, 2008 CENTRAL NATIONAL
RESERVE SENIOR CHAMPION, 2009 CENTRAL NATIONAL
BBO OF SHOW, 2008 ALL AMERICAN SHOW, 2009 CENTRAL
NATIONAL
ALL AMERICAN SENIOR THREE-YEAR-OLD, 2008
1ST FOUR-YEAR-OLD, 2009 CENTRAL NTL & ALL AMERICAN
NOMINATED ALL-AMERICAN SR. 3-YEAR-OLD, 2008 ABA
CONTEST
SIRE: RATLIFF JADE PRICE

SISTER(S):
RATLIFF GOVERNOR ANASTASIA 89%
RATLIFF JADE AVERY-ET 90%
1-11 305 2 10520 6.2 647 4.2 439 89DCR 1521C
RATLIFF JADE ALYSSA-ET 93%
6-10 305 2 22660 5.5 1254 3.7 844 96DCR 2920C
RATLIFF ACTION ALIZA-ET 84%
3-04 305 3 22700 5.7 1290 3.5 803 95DCR 2776C
RATLIFF ACTION ADDIE-ET 94%
6-02 270 2 21770 5.3 1157 3.6 781 93DCR 2700C
1ST JUNIOR TWO-YEAR-OLD, 2013 WI SPRING SPECTACULAR

NEXT DAM:
BRIDON ETHAN ALMOND 91%
5-05 305 2 20260 5.3 1071 3.5 716 92DCR 2475C
SIRE: HURONIA HR ETHAN 50F JPI -104 0%ILE
4TH DAM:
ROZEVIEV DORIE D RACHEL 95%
4-07 305 2 19470 4.2 818 3.6 704 91DCR 2286C
4 OF NEXT 5 DAMS ARE EXCELLENT



RATLIFF ACTION ANGEL
Sister to the Dam of Lot 12



RATLIFF SAMBO ALISON-ET
Sister to the Dam of Lot 12



MEADOWRIDGE JAX BLUEBERRY Sister to Lot 13

13

Meadowridge Joey Karma

USA 173605806

BORN 09/11/2018 TATTOO / 749R
FEMALE EFI 4.9%

RIEBE, ROGER R
CUMBERLAND, WI
715-822-4185

BREEDER & OWNER

SELLING OPEN
FALL CALF

SISTER(S):
MEADOWRIDGE JAX BLUEBERRY
RESERVE JUNIOR ALL AMERICAN INTERMEDIATE CALF, 2018
3RD WINTER CALF, 2018 MINNESOTA STATE FAIR

SIRE:
DISCOVERY PREMIER JOEY
USA 119755697 GT29K BBR 100 JH1C 138JE6009
CDCB GPTA 04/01/2019 0%RIP
74%R -1346M 0.33% -4F 11%ILE
75%R 0.15% -20P 81CM\$ 49NM\$ -22FM\$ 49GM\$
3.8PL 1.0LIV 1.2DPR -0.2CCR 0.4HCR 3.03SCS
AJCA 04/01/2019 ODAUS
GPTAT 74%R 1.0 GJUI 21.1 GJPI 70%R 12

DAM:
MEADOWRIDGE STYLE KAE
USA 118782777
TATTOO / 456R

HAWARDEN IMPULS PREMIER
USA 067107510 GT50K BBR 100 JH1C 29JE3756
CDCB GPTA 04/01/2019 6707DAUS 1055HRDS 6%RIP
99%R -499M 0.24% 23F 32%ILE
99%R 0.13% 8P 310CM\$ 275NM\$ 196FM\$ 265GM\$
3.9PL 3.0LIV 2.0DPR 0.3CCR -0.2HCR 3.07SCS
AJCA 04/01/2019 3635DAUS
GPTAT 99%R 1.0 GJUI 11.6 GJPI 99%R 78

DISCOVERYS TEQUILA JEWELENE 96%
USA 117595860 GT29K BBR 100 JH1F
TATTOO LD11 / LD11
DHIA HERD # 35-48-1077 CONTROL # 994
PPA -2651M 43F -12P / YD -2896M -12F -43P
CDCB GPTA 04/01/2019 5RECS 80%R 3%ILE
-1878M -22F -40P -167CM\$ -189NM\$ -242FM\$ -170GM\$
1.2PL -0.5LIV 0.2DPR -0.1CCR 0.7HCR 3.17SCS
AJCA 04/01/2019 GPTAT 75%R 1.0 GJUI 22.6
GJPI 72%R -64

STARS MOMENT OF STYLE
USA 117322981 138JE4856
PA -1199M -31F -30P
-166CM\$ -175NM\$ -197FM\$
0.7PL 1.5DPR 1.8CCR -0.6HCR 3.03SCS
PA TYPE 0.1 JPI 43%R -53

MEADOWRIDGE VINDICATION KIMMI
USA 117704202
TATTOO / 298R
SIRE: VINDICATION GJPI -33 3%ILE

SISTER(S):
MEADOWRIDGE STYLE KAMMI
3RD JUNIOR YEARLING, 2014 ALL AMERICAN SHOW
3RD JUNIOR YEARLING, 2014 INTERNATIONAL JERSEY SHOW
1ST JUNIOR YEARLING, 2014 MINNESOTA STATE FAIR
MEADOWRIDGE BART KENNEDY
RESERVE JUNIOR ALL AMERICAN SUMMER YEARLING, 2015
3RD SUMMER YEARLING, 2015 INTERNATIONAL JERSEY SHOW

NEXT DAM:
MEADOWRIDGE KING KADET
SIRE: MEADOWRIDGE K TEL KING

4TH DAM:
MEADOWRIDGE VINDICATION EDITH 85%



MEADOWRIDGE STYLE KAMMI
Sister to the Grandam of Lot 13



MEADOWRIDGE BART KENNEDY
Sister to the Grandam of Lot 13



CIRCLEHAWK KYROS RIZZO OF PVF, E-94% Dam of Lot 14

14

PVF Chrome Rosa-ET

JE840003130054054 GT

BORN 09/10/2018 P3 BBR 100
FEMALE EFI 9.2% AMERICAN ID 1357 / 1357
JH1F

JAMES JASON & LEAH BREEDER & OWNER
MINERAL POINT, WI
507-312-4311

CDCB GPTA 04/01/2019 ORECS 76%R 69%ILE
648M 24F 22P 252CM\$ 249NM\$ 241FM\$ 205GM\$
2.2PL -0.6LIV -0.9DPR -0.5CCR 2.1HCR 3.05SCS
AJCA 04/01/2019 GPTAT 77%R 1.9 GJUI 27.6
GJPI 72%R 84

SCHULTZ LEGAL CRITIC-P
USA 117217618 GT50K BBR 100 JH1C 11JE1098
CDCB GPTA 04/01/2019 4052DAUS 361HRDS 4%RIP
99%R 502M 0.06% 37F 44%ILE
99%R 0.03% 25P 351CM\$ 332NM\$ 295FM\$ 235GM\$
3.9PL -0.3LIV -2.1DPR -2.0CCR -0.5HCR 2.91SCS
AJCA 04/01/2019 2503DAUS
GPTAT 99%R 1.6 GJUI 21.2 GJPI 99%R 108

SELLING OPEN

FALL CALF

LYON CELEBRITY CECE-ET 91%
USA 117046049 GT50K BBR 100 JH1C
TATTOO J05 / J05
DHIA HERD # 33-87-0722 CONTROL # 813
2-02 305 3 18470 4.7 865 3.4 633 100DCR 2187C
4-03 271 3 22660 4.4 999 3.6 823 102DCR 2740C
305 2X ME AVG 2L 19070M 900F 699P 2370C
PPA 2160M 118F 78P / YD 1122M 90F 44P
CDCB GPTA 04/01/2019 2RECS 88%R 72%ILE
396M 41F 17P 267CM\$ 257NM\$ 237FM\$ 214GM\$
2.5PL -3.0LIV -0.6DPR -1.3CCR 1.1HCR 2.93SCS
AJCA 04/01/2019 GPTAT 85%R 1.4 GJUI 10.5
GJPI 83%R 78

SISTER(S):
PVF ALLSTAR RAZZ 86%
1-10 305 2 13820 5.3 732 3.8 522 93DCR 1806C

SIRE:
RIVER VALLEY CECE CHROME-ET
JE840003012423929 GT80K BBR 100 JH1F 7JE5004
CDCB GPTA 04/01/2019 1441DAUS 225HRDS 42%RIP
99%R 1217M 0.04% 66F 93%ILE
99%R 0.01% 45P 580CM\$ 561NM\$ 524FM\$ 506GM\$
4.8PL -2.4LIV 0.2DPR 0.4CCR 2.5HCR 2.77SCS
AJCA 04/01/2019 798DAUS
GPTAT 98%R 2.7 GJUI 30.0 GJPI 95%R 189

SUNSET CANYON KYROS-ET
USA 114704155 GT50K BBR 100 JH1F 7JE865
CDCB GPTA 04/01/2019 4465DAUS 866HRDS 4%RIP
99%R 433M -0.03% 15F 10%ILE
99%R 0.01% 17P 19CM\$ 16NM\$ 7FM\$ -94GM\$
-1.9PL -0.7LIV -4.9DPR -4.6CCR -1.9HCR 3.18SCS
AJCA 04/01/2019 1465DAUS
GPTAT 99%R 0.6 GJUI 1.7 GJPI 99%R -6

DAM:
CIRCLEHAWK KYROS RIZZO OF PVF
USA 070763420 GT BBR 100 JH1F
DHIA HERD # 35-25-1528 CONTROL # 9845

1-10 302 2 15410 5.0 776 3.5 547 93DCR 1891C
2-09 272 2 14860 6.2 919 3.9 585 93DCR 2025C
3-08 305 2 19630 5.1 1000 3.9 763 95DCR 2641C
4-11 305 2 19110 5.4 1031 3.8 727 93DCR 2515C
305 2X ME AVG 4L 19750M 1064F 750P 2596C

CIRCLEHAWK T-BONE REGINA TANA 94%
USA 117252899 GT8K BBR 100 JH1F
TATTOO / T13
DHIA HERD # 35-25-1528 CONTROL # 1708
2-00 272 2 12420 5.3 657 3.6 443 89DCR 1531C
2-11 296 2 14170 5.3 748 3.8 538 93DCR 1861C
3-11 305 2 18790 5.1 964 3.8 713 95DCR 2467C
5-01 305 2 17790 5.5 981 3.9 691 95DCR 2392C
6-06 305 2 12350 5.7 699 4.1 503 95DCR 1742C
7-07 295 2 12510 5.5 693 3.8 473 88DCR 1636C
305 2X ME AVG 6L 16196M 869F 615P 2127C
PPA -722M 77F 5P / YD -700M 39F -3P
CDCB GPTA 04/01/2019 5RECS 82%R 21%ILE
-169M 13F 1P 66CM\$ 62NM\$ 50FM\$ 46GM\$
0.2PL -0.6LIV -0.8DPR -0.5CCR 1.2HCR 3.29SCS
AJCA 04/01/2019 GPTAT 81%R 1.0 GJUI 16.9
GJPI 77%R 16

2-11 90% 4-00 92% 5-02 93% 6-07 94%
ST SR DF RA RW RL FA FU RH RUW UC UD TP TL RTR RTS
48 37 45 16 42 23 35 45 45 35 33 36 33 21 36 31

PPA -310M 104F 42P / YD -272M 61F 23P
CDCB GPTA 04/01/2019 5RECS 79%R 18%ILE
-196M 6F 1P 45CM\$ 39NM\$ 23FM\$ -20GM\$
0.3PL 0.0LIV -2.5DPR -2.4CCR -0.2HCR 3.27SCS
AJCA 04/01/2019 GPTAT 78%R 1.4 GJUI 27.0
GJPI 74%R 6

SIRE: RICHIES JACE TBONE A364 GJPI 39 14%ILE

NEXT DAM:
CIRCLEHAWK GERONI GEORGIA REGINA 80%
4-04 305 2 20260 4.7 947 3.4 680 98DCR 2349C
SIRE: C-BAR HALLMARK GERONIMO GJPI 6 9%ILE

SISTER(S):
CIRCLEHAWK TBONE REGINA ZANY 90%
3-04 305 2 18240 4.8 871 3.6 655 97DCR 2264C
CIRCLEHAWK VANCE REGINA BALI 88%
4-01 305 2 21000 4.0 832 3.1 648 98DCR 2223C

4TH DAM:
CHOICE ELIZABETH GEORGIA 76%
8-02 300 2 19950 5.5 1107 3.2 647 98DCR 2233C



CIRCLEHAWK T-BONE REGINA TANA
Grandam of Lot 14



LENCREST PAR FOR BELLE, VG 85 (CAN) Fourth Dam of Lot 15

15

Prairie Harbour Craze Belle

JE840003142173822 GT

BORN 07/08/2018 P9 BBR 100
FEMALE EFI 8.9% AMERICAN ID 2678 / 2678
JH1F

PRAIRIE HARBOUR JERSEYS BREEDER & OWNER
GLENCOE, MN
320-894-5089

CDCB GPTA 04/01/2019 ORECS 72%R 99%ILE
1010M 40F 37P 539CM\$ 525NM\$ 496FM\$ 489GM\$
6.3PL 3.3LIV 1.8DPR 2.3CCR 3.0HCR 2.85SCS
AJCA 04/01/2019 GPTAT 74%R 1.0 GJUI 17.9
GJPI 68%R 162

STEINHAUERS SAMSON LEMONHEAD
USA 118662185 GT80K BBR 100 JH1F 14JE670
CDCB GPTA 04/01/2019 3233DAUS 393HRDS 51%RIP
99%R 141M 0.21% 49F 57%ILE
99%R 0.09% 23P 451CM\$ 416NM\$ 342FM\$ 372GM\$
4.4PL -0.3LIV 0.2DPR 1.9CCR 2.2HCR 2.77SCS
AJCA 04/01/2019 1423DAUS
GPTAT 99%R 1.8 GJUI 23.8 GJPI 95%R 133

SELLING OPEN
SUMMER YEARLING

COFF PHAROAH CIRCUS ACT-ET 90%
USA 067723964 GT BBR 100 JH1F
DHIA HERD # 33-87-0722 CONTROL # 23964
1-09 305 3 19130 4.5 856 3.5 665 103DCR 2289C
2-11 305 3 21340 4.5 959 3.5 751 104DCR 2574C
305 2X ME AVG 2L 22200M 1000F 784P 2687C
PPA 3387M 147F 115P / YD 3119M 126F 104P
CDCB GPTA 04/01/2019 2RECS 84%R 99%ILE
1062M 28F 31P 461CM\$ 460NM\$ 461FM\$ 434GM\$
6.2PL 3.1LIV 1.9DPR 2.4CCR 2.6HCR 2.93SCS
AJCA 04/01/2019 GPTAT 82%R 1.8 GJUI 24.5
GJPI 79%R 140



UNIQUE JACE BELLE-ET
Great-Grandam of Lot 15

SIRE:
RIVER VALLEY CIRCUS CRAZE-ET
USA 075341001 GT99K BBR 100 JH1F 200JE10001
CDCB GPTA 04/01/2019 0%RIP
77%R 789M 0.09% 56F 94%ILE
77%R 0.02% 33P 581CM\$ 563NM\$ 527FM\$ 507GM\$
6.2PL 2.7LIV 1.0DPR 1.7CCR 2.7HCR 2.89SCS
AJCA 04/01/2019 ODAUS
GPTAT 78%R 1.8 GJUI 24.5 GJPI 73%R 168

WILSONVIEW PHAROAH'S MONUMENT
USA 118644165 GT80K BBR 100 JH1F 1JE896
CDCB GPTA 04/01/2019 582DAUS 71HRDS 68%RIP
98%R 1658M -0.20% 36F 79%ILE
98%R -0.09% 40P 470CM\$ 483NM\$ 514FM\$ 487GM\$
5.7PL 2.2LIV 3.1DPR 3.7CCR 3.5HCR 2.90SCS
AJCA 04/01/2019 193DAUS
GPTAT 94%R 0.7 GJUI 7.4 GJPI 91%R 147



DUNCAN BELLE
Seventh Dam of Lot 15

DAM:
PRAIRIE HARBOUR MONUMENT BELLE-ET
USA 084310138 GT29K BBR 100 JH1F
1-10 268 2 17318 4.6 794 3.3 563 1944C
CDCB GPTA 04/01/2019 ORECS 76%R 91%ILE
811M 27F 19P 344CM\$ 350NM\$ 364FM\$ 338GM\$
5.1PL 2.8LIV 2.0DPR 2.7CCR 2.6HCR 2.86SCS
AJCA 04/01/2019 GPTAT 76%R 0.7 GJUI 6.1
GJPI 71%R 102

PRAIRIE HARBOUR ACADEMY BELLE-ET 92%
USA 073034217 GT8K BBR 100 JH1F
DHIA HERD # 41-23-0785 CONTROL # 1836
1-10 305 3 17140 5.2 895 3.4 576 93DCR 1989C
4-00 305 3 24500 5.1 1259 3.4 845 94DCR 2920C
305 2X ME AVG 2L 20827M 1092F 724P 2500C
PPA 368M 52F 30P / YD 627M 43F 24P
CDCB GPTA 04/01/2019 3RECS 81%R 60%ILE
200M 19F 7P 221CM\$ 217NM\$ 211FM\$ 198GM\$
3.3PL 1.6LIV 0.9DPR 0.4CCR 1.0HCR 2.91SCS
AJCA 04/01/2019 GPTAT 79%R 1.1 GJUI 15.1
GJPI 76%R 67

SISTER(S):
PRAIRIE HARBOUR CALYPSO BELLE-ET 84%
2-08 305 3 19700 5.1 1005 3.3 657 93DCR 2269C
PRAIRIE HARBOUR MONUMENT BELLA-ET 83%

SIRE: BW ACADEMY-ET GJPI 66 25%ILE

SISTER(S):
PRAIRIE HARBOUR SEVILLE BELLE 85%

5TH DAM: PIEDMONT DECLO BELLE EX 94 (CAN)
22 STAR BROOD COW IN CANADA

6TH DAM: ROCK ELLA BROOK BELLE-ET EX 93 (CAN)
5 STAR BROOD COW IN CANADA

7TH DAM: DUNCAN BELLE-ET EX-3E (CAN)
27 STAR BROOD COW IN CANADA

NEXT 3 DAMS SCORED EXCELLENT

NEXT DAM:
UNIQUE JACE BELLE-ET VG 88 (CAN)
2-11 305 2 18858 5.2 985 3.9 743 CAN 2573C
SIRE: WINDY WILLOW MONTANA JACE {6}
GJPI 32 14%ILE

4TH DAM:
LENCREST PAR FOR BELLE VG 85 (CAN)
2-01 305 2 21888 5.1 1111 3.9 854 CAN 2956C
2 STAR BROOD COW, JULY 2012
CLASS LEADER 2005-JR 2 (P); CLASS LEADER 2006-JR 3 (P)
SINGLE HALL OF FAME 2006

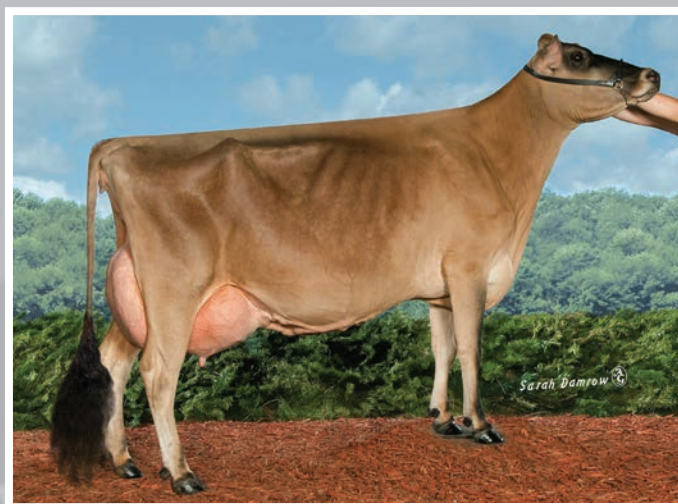

XANADU CHAMPION KANDY KISS {5}, E-95%
Grandam of Lot 16

16

Ratliff Money Kassnova

JE840003199643549

BORN 09/03/2018 PO
FEMALE EFI 6.3% AMERICAN ID 1552 / 1552

PA -603M -9F -10P
-5CM\$ -15NM\$ -38FM\$
2.1PL 1.4DPR 1.4CCR 1.3HCR 3.05SCS
PA TYPE 1.2 JPI 26%R 4

SELLING OPEN

FALL CALF

SIRE:
RATLIFF PREMIER MONEY-ET
JE840003131712870 GT29K BBR 100 JH1C
CDCB GPTA 04/01/2019 0%RIP
76%R -898M 0.14% -17F 10%ILE
77%R 0.10% -13P 38CM\$ 19NM\$ -25FM\$ 55GM\$
2.9PL 1.2LIV 2.1DPR 1.6CCR 0.6HCR 3.15SCS
AJCA 04/01/2019 ODAUS
GPTAT 77%R 1.7 GJUI 24.8 GJPI 73%R 12

DAM:
RIVER VALLEY CHROME KAMRYN {6}-ET
JE840003139815163

PA -309M -1F -6P
-49CM\$ -50NM\$ -50FM\$
1.3PL 0.7DPR 1.2CCR 2.1HCR 2.94SCS
PA TYPE 0.8 JPI 32%R -4

SISTER(S):
XANADU DEVINE KUP KAKE {6}
1ST JUNIOR YEARLING, 2008 SPRING DAIRY EXPO JR SHOW
3RD JUNIOR YEARLING, 2008 SPRING DAIRY EXPO &
MID-ATLANTIC REGIONAL JUNIOR SHOW
3RD JUNIOR CALF, 2007 ALL AMERICAN JUNIOR SHOW
7TH JUNIOR YEARLING, 2008 MID-ATLANTIC REGIONAL SHOW
RIVER VALLEY LEGION KARMELE {6} 90%
3-00 220 2 8590 5.1 435 3.6 307 97DCR 1061C
RES. JUNIOR CHAMPION, 2009 LAND OF LINCOLN OPEN SHOW
1ST SUMMER YEARLING, 2009 LAND OF LINCOLN OPEN &
JUNIOR SHOW, & ILLINOIS STATE FAIR OPEN &
JUNIOR SHOW
RIVER VALLEY TEQUILA KITKAT {6} 85%

NEXT DAM:
EXTREME XANADU KRISPY KREME {4}-P 92%
SIRE: PIEDMONT NADINE EXTREME-ET GJPI -197 0%ILE

4TH DAM:
XANADU BRENDON KIT KAT {3}-P 95%
GRAND CHAMPION, 2007 MID-ATLANTIC REGIONAL SHOW
1ST AGED COW, 2007 MID-ATLANTIC OPEN & JUNIOR SHOW
4TH AGED COW, 2006 ALL AMERICAN JERSEY SHOW
4TH 5-YEAR-OLD, 2007 ALL AMERICAN JUNIOR JERSEY SHOW
5TH AGED COW, 2006 ALL AMERICAN JUNIOR JERSEY SHOW

RON & CHRISTY RATLIFF, TRUSTEE BREEDER & OWNER
GARNETT, KS

HAWARDEN IMPULS PREMIER
USA 067107510 GT50K BBR 100 JH1C 29JE3756
CDCB GPTA 04/01/2019 6707DAUS 1055HRDS 6%RIP
99%R -499M 0.24% 23F 32%ILE
99%R 0.13% 8P 310CM\$ 275NM\$ 196FM\$ 265GM\$
3.9PL 3.0LIV 2.0DPR 0.3CCR -0.2HCR 3.07SCS
AJCA 04/01/2019 3635DAUS
GPTAT 99%R 1.0 GJUI 11.6 GJPI 99%R 78

RATLIFF SAMBO MARTINA 94%
USA 113877706
TATTOO CK / 288
DHIA HERD # 48-14-0191 CONTROL # 48
3-02 304 2 18220 4.7 857 3.8 691 91DCR 2331C
4-02 305 2 23600 5.1 1203 3.7 883 92DCR 3055C
5-06 281 2 15390 6.1 943 4.2 642 91DCR 2224C
7-02 305 2 17260 5.3 918 3.8 650 96DCR 2249C
305 2X ME AVG 6L 17762M 916F 685P 2344C
PPA -2385M -45F -38P / YD -2412M -72F -56P
CDCB PTA 04/01/2019 5RECS 74%R 1%ILE
-1263M -45F -33P -274CM\$ -276NM\$ -286FM\$ -246GM\$
0.4PL 0.2LIV 0.0DPR 0.8CCR 0.6HCR 3.26SCS
AJCA 04/01/2019 PTAT 65%R 0.9 JUI 13.9
JPI 65%R -82

RIVER VALLEY CECE CHROME-ET
JE840003012423929 GT80K BBR 100 JH1F 7JE5004
CDCB GPTA 04/01/2019 1441DAUS 225HRDS 42%RIP
99%R 1217M 0.04% 66F 93%ILE
99%R 0.01% 45P 580CM\$ 561NM\$ 524FM\$ 506GM\$
4.8PL -2.4LIV 0.2DPR 0.4CCR 2.5HCR 2.77SCS
AJCA 04/01/2019 798DAUS
GPTAT 98%R 2.7 GJUI 30.0 GJPI 95%R 189

XANADU CHAMPION KANDY KISS {5} 95%
USA 113980639
TATTOO X86 / X86
DHIA HERD # 33-87-0722 CONTROL # 28
3-00 305 2 16670 4.5 754 3.4 572 93DCR 1976C
4-03 305 2 16980 4.8 808 3.7 621 99DCR 2147C
5-02 305 2 17180 4.9 843 3.5 600 100DCR V 2073C
7-02 305 2 19520 5.5 1076 3.4 662 99DCR 2287C
8-03 305 2 16170 4.7 757 3.4 553 102DCR 1910C
305 2X ME AVG 5L 17443M 863F 611P 2110C
CDCB PTA 04/01/2019 ORECS 42%R 0%ILE
-2091M -94F -72P -677CM\$ -660NM\$ -624FM\$ -558GM\$
-2.3PL 1.3LIV 1.1DPR 2.0CCR 1.6HCR 3.11SCS
AJCA 04/01/2019 PTAT 32%R -1.2 JUI 1.1
JPI 33%R-197

SUPREME CHAMPION, 2009 WORLD DAIRY EXPO JUNIOR SHOW
SENIOR & GRAND CHAMPION, 2008 ILL STATE FAIR JR SHOW
RESERVE GRAND CHAMPION, 2009 ILL STATE FAIR JR SHOW
RESERVE GRAND CHAMPION, 2008 ILLINOIS STATE FAIR
1ST FIVE-YEAR-OLD, 2009 CENTRAL NATIONAL JUNIOR SHOW
1ST FOUR-YEAR-OLD, 2008 ILLINOIS STATE FAIR JR SHOW
1ST JUNIOR THREE-YEAR-OLD, 2007 ILLINOIS STATE FAIR
2ND FIVE-YEAR-OLD, 2009 ALL AMERICAN JERSEY SHOW &
CENTRAL NATIONAL SHOW
3RD FOUR-YEAR-OLD, 2008 ALL AMERICAN JUNIOR SHOW
3RD JR THREE-YEAR-OLD, 2007 ALL AMERICAN JUNIOR SHOW
SIRE: SLEEGERHOLM CHAMPION-ET



XANADU BRENDON KIT KAT {3}-P
Fourth Dam of Lot 16



XANADU DEVINE KUP KAKE {6}
Sister to the Dam of Lot 16

17

Ratliff Showdown Jasmine

JE840003199643553

BORN 09/02/2018 P1
FEMALE EFI 6.3% AMERICAN ID 1556 / 1556

PA -360M 6F 6P
146CM\$ 121NM\$ 64FM\$
2.0PL 0.4DPR 0.0CCR 0.4HCR 3.08SCS
PA TYPE 0.9 JPI 34%R 40

SELLING OPEN

FALL CALF

SIRE:

RIVER VALLEY SPICE SHOWDOWN
JE840003012423904 GT80K BBR 100 JH1F 7JE5015
CDCB GPTA 04/01/2019 211DAUS 94HRDS 42%RIP
95%R -501M 0.17% 9F 15%ILE
95%R 0.11% 4P 155CM\$ 126NM\$ 61FM\$ 129GM\$
1.7PL 1.0LIV 0.9DPR 0.7CCR 1.1HCR 3.06SCS
AJCA 04/01/2019 132DAUS
GPTAT 91%R 0.8 GJUI 7.4 GJPI 87%R 40

DAM:

PREMIER JOY OF JCB

USA 118365314
TATTOO / K99
DHIA HERD # 48-14-0191 CONTROL # 102

1-11 305 2 16830 5.2 876 3.6 611 95DCR 2113C
3-03 305 2 24170 4.9 1185 3.9 940 95DCR 3202C
4-08 293 2 25860 5.1 1324 3.9 1000 95DCR 3461C
305 2X ME AVG 3L 24376M 1216F 927P 3184C

2-07 88% 3-09 91% 5-01 93% 6-03 94%
ST SR DF RA RW RL FA FU RH RUW UC UD TP TL RTR RTS
45 43 49 15 49 25 32 44 43 47 39 19 35 27 46 37

PPA 413M 35F 60P / YD -114M 4F 29P
CDCB PTA 04/01/2019 4RECS 54%R 31%ILE
-218M 2F 8P 137CM\$ 115NM\$ 67FM\$ 86GM\$
2.3PL 1.3LIV -0.1DPR -0.7CCR -0.3HCR 3.09SCS
AJCA 04/01/2019 PTAT 49%R 1.0 JUI 18.4
JPI 47%R 40

2ND 5-YEAR-OLD, 2018 KANSAS STATE FAIR
RESERVE SENIOR CHAMPION, 2018 KANSAS STATE FAIR

RON & CHRISTY RATLIFF, TRUSTEE BREEDER & OWNER
GARNETT, KS

HAWARDEN IMPULS PREMIER

USA 067107510 GT50K BBR 100 JH1C 29JE3756
CDCB GPTA 04/01/2019 6707DAUS 1055HRDS 6%RIP
99%R -499M 0.24% 23F 32%ILE
99%R 0.13% 8P 310CM\$ 275NM\$ 196FM\$ 265GM\$
3.9PL 3.0LIV 2.0DPR 0.3CCR -0.2HCR 3.07SCS
AJCA 04/01/2019 3635DAUS
GPTAT 99%R 1.0 GJUI 11.6 GJPI 99%R 78

SOUTH MOUNTAIN VOLTAGE SPICE-ET

95%
USA 116023133 GT3K BBR 100 JH1F
TATTOO E224 / E224
DHIA HERD # 33-87-0722 CONTROL # 728
4-01 257 2 10940 5.2 569 3.8 415 99DCR 1436C
5-01 305 2 16280 5.0 814 3.7 609 102DCR 2107C
7-00 305 2 16320 6.4 1051 3.7 604 102DCR 2089C
9-01 267 2 11210 5.7 638 3.8 428 101DCR 1481C
305 2X ME AVG 6L 15352M 840F 585P 2024C
PPA -1101M 7F 9P / YD -1776M -23F -27P
CDCB GPTA 04/01/2019 5RECS 87%R 7%ILE
-950M -21F -16P -86CM\$ -104NM\$ -147FM\$ -93GM\$
0.4PL -0.1LIV -0.2DPR 0.3CCR 1.1HCR 3.07SCS
AJCA 04/01/2019 GPTAT 80%R 1.0 GJUI 16.0
GJPI 77%R -25

HAWARDEN IMPULS PREMIER

USA 067107510 GT50K BBR 100 JH1C 29JE3756
CDCB GPTA 04/01/2019 6707DAUS 1055HRDS 6%RIP
99%R -499M 0.24% 23F 32%ILE
99%R 0.13% 8P 310CM\$ 275NM\$ 196FM\$ 265GM\$
3.9PL 3.0LIV 2.0DPR 0.3CCR -0.2HCR 3.07SCS
AJCA 04/01/2019 3635DAUS
GPTAT 99%R 1.0 GJUI 11.6 GJPI 99%R 78

MVP JANCY OF JCB

84%
USA 117472789 TATTOO / C83
DHIA HERD # 48-44-0278 CONTROL # 283
2-00 305 2 11430 4.6 529 3.6 412 96DCR 1417C
3-00 305 2 16620 4.8 805 3.9 642 97DCR 2180C
4-03 305 2 18600 4.1 762 3.8 714 98DCR 2213C
5-10 305 2 15810 4.4 697 3.9 613 98DCR 1968C
7-00 305 2 19270 4.8 925 3.7 710 97DCR 2456C
305 2X ME AVG 5L 16921M 763F 637P 2101C
PPA 228M -3F 15P / YD -369M -27F -8P
CDCB PTA 04/01/2019 5RECS 58%R 4%ILE
-255M -16F -6P -155CM\$ -155NM\$ -158FM\$ -190GM\$
-1.5PL -1.1LIV -2.4DPR -2.2CCR -0.4HCR 3.11SCS
AJCA 04/01/2019 PTAT 50%R 0.8 JUI 12.1
JPI 48%R -46
SIRE: RATLIFF JUSTICE MVP GJPI -83 2%ILE

NEXT DAM:

LOUIE JOY OF JCB 84%
2-00 305 2 15300 4.4 673 3.6 549 97DCR 1838C
SIRE: BHF-SSF PARADE LOUIE-ET GJPI -21 5%ILE

4TH DAM:

MECCA JANCY OF JCB 85%
4-00 283 2 20420 5.0 1025 3.3 666 96DCR 2299C

5TH DAM: BOLD JEWEL OF JCB

90%



RATLIFF IMPRESSION DELITE-ET
Dam of Lot 18



RATLIFF SAMBO DREAM-ET
Grandam of Lot 18



ARETHUSA PRIMETIME DEJA VU-ET
Great-Grandam of Lot 18



HURONIAN CENTURION VERONICA 20J
Fourth Dam of Lot 18

BORN 09/02/2018 PO
FEMALE EFI 5.5% AMERICAN ID 1562 / 1562

PA -1069M -18F -22P
-75CM\$ -89NM\$ -122FM\$
0.8PL 1.4DPR 1.6CCR 1.0HCR 3.15SCS
PA TYPE 1.2 JPI 31%R -20

SELLING OPEN
FALL CALF

SISTER(S):
RATLIFF PREMIER DEMI 90%
2-01 303 2 13260 6.9 914 4.2 557 94DCR 1930C

SIRE:
RATLIFF APPLE JACK ASTRO-ET
JE840003132072905 GT BBR 100 JH1F
CDCB GPTA 04/01/2019 5%RIP
77%R -918M 0.15% -16F 4%ILE
78%R 0.07% -20P -101CM\$ -110NM\$ -131FM\$ -38GM\$
-0.3PL -2.0LIV 1.9DPR 1.9CCR 0.9HCR 3.17SCS
AJCA 04/01/2019 ODAUS
GPTAT 78%R 1.1 GJUI 19.4 GJPI 73%R -25

DAM:
RATLIFF IMPRESSION DELITE-ET
JE840003013217667
DHIA HERD # 48-14-0191 CONTROL # 1048
2-00 305 2 15990 6.3 1003 3.8 601 95DCR 2079C
3-05 302 2 21820 6.1 1327 4.2 922 95DCR 3195C
4-05 288 2 20100 6.0 1209 4.3 862 95DCR 2987C
305 2X ME AVG 3L 21840M 1302F 887P 3073C

2-04 89% 3-11 91% 4-09 92%
ST SR DF RA RW RL FA FU RH RUW UC UD TP TL RTR RTS
42 35 44 29 37 12 20 45 46 39 45 22 30 22 48 42
PPA -1589M 67F 18P / YD -1633M 23F -5P
CDCB PTA 04/01/2019 3RECS 58%R 8%ILE
-1219M -19F -23P -49CM\$ -67NM\$ -112FM\$ -40GM\$
1.8PL 0.3LIV 0.9DPR 1.3CCR 1.0HCR 3.12SCS
AJCA 04/01/2019 PTAT 51%R 1.3 JUI 21.4
JPI 50%R -15
2ND JR 2-YEAR-OLD, 2015 WISCONSIN SPRING SHOW

SISTER(S) TO THE GRANDAM, CONTINUED:
RATLIFF IMPRESSION DONNER-ET 91%
3-03 305 2 21730 5.8 1250 3.9 858 96DCR 2970C
RESERVE WINNER, 2017 NATIONAL JERSEY JUG FUTURITY
ALL AMERICAN INTERMEDIATE CALF, 2014
GRAND CHAMPION, 2016 ILLINOIS STATE FAIR
2ND SR 3 YEAR OLD, 2017 INTERNATIONAL JERSEY SHOW
RESERVE SENIOR CHAMPION, 2018 SOUTHERN NATIONAL
RATLIFF ACTION DARBY-ET 89%
2-01 305 2 18300 5.1 936 3.8 701 94DCR 2426C
SELLING AS LOT 89
RATLIFF SHOWDOWN DOVE-ET 87%
2-00 305 2 14530 5.3 775 3.8 555 95DCR 1920C
SELLING AS LOT 85
RATLIFF COLTON DAWN-ET 88%
1-10 304 2 16240 5.9 952 4.1 671 94DCR 2324C
SELLING AS LOT 83
RATLIFF FIZZ DARCY-ET 85%
SELLING AS LOT 74

NEXT DAM:
ARETHUSA PRIMETIME DEJA VU-ET 95%
5-00 305 2 20000 5.0 996 3.8 763 96DCR 2640C
SENIOR CHAMPION, 2011 KANSAS STATE FAIR
1ST FIVE-YEAR-OLD, 2011 KANSAS STATE FAIR
2ND FIVE-YEAR-OLD, 2011 WISCONSIN SPRING SPECTACULAR
3RD SR. 2-YEAR-OLD, 2008 ALL AMERICAN
5TH MILKING YEARLING, 2007 CENTRAL NATIONAL SHOW
SIRE: GIL-BAR SPARKLER PRIMETIME JPI -119 0%ILE

4TH DAM:
HURONIAN CENTURION VERONICA 20J 97%
6-08 365 2 24442 5.6 1380 3.9 955 DHIR 3306C
WINNER 2015 GREAT COW CONTEST
2004 NATIONAL GRAND CHAMPION
SUPREME CHAMPION, 2006 WORLD DAIRY EXPO
GRAND CHAMP, 2004, 2005 & 2006 CENTRAL NATIONAL SHOW
RESERVE GRAND CHAMPION, 2002 CENTRAL NATIONAL, ALL AMERICAN & RAWF
RESERVE ALL-AMERICAN AGED COW, 2011 ALLBREEDS ACCESS
NEXT 6 DAMS ARE VERY GOOD OR EXCELLENT

RON & CHRISTY RATLIFF, TRUSTEE BREEDER & OWNER
GARNETT, KS

STEINHAUERS IATOLA APPLEJACK
USA 115488982 GT50K BBR 100 JH1F 11JE968
CDCB GPTA 04/01/2019 3184DAUS 455HRDS 7%RIP
99%R -307M 0.10% 5F 5%ILE
99%R 0.06% 1P -12CM\$ -21NM\$ -46FM\$ 61GM\$
-1.6PL -5.3LIV 1.7DPR 2.6CCR 1.9HCR 3.35SCS
AJCA 04/01/2019 1659DAUS
GPTAT 99%R 1.6 GJUI 18.2 GJPI 98%R 9

RATLIFF PRICE ALICIA 95%
USA 114215765 GI BBR 100 JH1F
TATTOO CK / 337
DHIA HERD # 48-14-0191 CONTROL # 367
3-05 305 2 20880 4.9 1014 3.6 760 96DCR 2628C
4-07 295 2 17260 4.8 833 3.9 667 94DCR 2259C
5-10 256 2 16930 4.7 797 3.7 626 92DCR 2143C
6-08 237 2 13440 5.9 788 4.4 596 91DCR 2066C
305 2X ME AVG 5L 18479M 930F 712P 2446C
PPA -2529M -69F -55P / YD -3197M -96F -89P
CDCB GPTA 04/01/2019 5RECS 89%R 2%ILE
-1617M -43F -49P -224CM\$ -225NM\$ -226FM\$ -137GM\$
1.5PL 0.7LIV 2.9DPR 2.3CCR 1.7HCR 2.92SCS
AJCA 04/01/2019 GPTAT 84%R 0.5 GJUI 21.5
GJPI 79%R -63

ROCK ELLA IMPRESSION-ET
JECAN000011227649 GT50K BBR 100 JH1F 250JE3285
CDCB GPTA 04/01/2019 648DAUS 309HRDS 13%RIP
98%R -1225M 0.01% -56F 2%ILE
98%R 0.00% -44P -310CM\$ -295NM\$ -264FM\$ -210GM\$
1.1PL 0.7LIV 2.5DPR 1.1CCR 1.9HCR 3.17SCS
AJCA 04/01/2019 558DAUS
GPTAT 97%R 1.0 GJUI 16.0 GJPI 93%R -86

RATLIFF SAMBO DREAM-ET 94%
USA 117006452 GT8K BBR 100 JH1F
TATTOO CK / 802
DHIA HERD # 48-14-0191 CONTROL # 12
2-02 305 2 14450 5.6 807 3.8 548 94DCR 1896C
3-04 305 2 18960 4.5 856 3.8 725 96DCR 2377C
4-10 277 2 18850 5.6 1064 3.8 711 93DCR 2460C
5-09 305 2 19230 5.4 1046 3.9 749 96DCR 2592C
305 2X ME AVG 5L 18372M 945F 697P 2382C
PPA -2180M -75F -42P / YD -2141M -40F -41P
CDCB GPTA 04/01/2019 5RECS 82%R 11%ILE
-1252M -12F -25P -14CM\$ -32NM\$ -74FM\$ -23GM\$
2.5PL -0.2LIV 0.3DPR 1.5CCR 0.1HCR 3.07SCS
AJCA 04/01/2019 GPTAT 81%R 1.6 GJUI 27.4
GJPI 77%R -7

RESERVE SENIOR CHAMP, 2015 WIS SPRING SPECTACULAR
2ND AGED COW, 2016 SOUTHERN NATIONAL
6TH AGED COW, 2016 ALL AMERICAN JERSEY SHOW
4TH 4-YEAR-OLD, 2014 ALL AMERICAN JERSEY SHOW
3RD SR 3-YEAR-OLD & BB&O, 2013 ALL AMERICAN
4TH PLACE, 2013 WORLD DAIRY EXPO JERSEY FUTURITY
3RD SR 2-YEAR-OLD, 2012 ALL AMERICAN
3RD SR 2-YEAR-OLD, 2012 INTERNATIONAL JERSEY SHOW
SIRE: LESTER SAMBO GJPI -34 5%ILE

SISTER(S):
RATLIFF SAMBO DESTINY-ET 91%
5-09 305 2 16310 5.7 935 3.8 614 97DCR 2124C
RATLIFF SAMBO DEMI-ET 92%
2-11 305 2 19330 5.4 1050 3.6 696 96DCR 2406C
3RD PLACE, 2011 NATIONAL JERSEY JUG FUTURITY
HM JR 3-YEAR-OLD, 2011 ABA
RATLIFF ACTION DEVA-ET 91%
5-04 280 2 15960 5.2 823 3.5 553 93DCR 1911C
RATLIFF SAMBO DYNASTY-ET 93%
5-03 305 2 16740 5.3 885 3.3 546 70DCR 1885C
RATLIFF ACTION DAZZLE-ET 93%
3-08 305 2 20000 4.1 811 3.8 756 102DCR 2349C
6TH, 2013 NATIONAL JERSEY JUG FUTURITY
RESERVE PREMIER PERFORMANCE COW, 2013 ALL AMERICAN
OVERALL PREMIER PERFORMANCE COW, 2012 ALL AMERICAN
RESERVE ALL AMERICAN SENIOR TWO-YEAR-OLD, 2012
RATLIFF SAMBO DAPHNE-ET 93%
5-06 305 2 22550 6.2 1405 3.7 826 96DCR 2857C
RATLIFF SAMBO DENALI-ET 93%
5-07 305 2 24340 4.8 1176 3.9 949 96DCR 3201C
RATLIFF ACTION DIAMONDS & BLING-ET 94%
5-05 305 2 26720 5.2 1399 4.0 1060 95DCR 3670C
RATLIFF ACTION DABBLE-ET 94%
4-04 305 2 23340 5.3 1246 3.7 857 96DCR 2964C
RATLIFF SAMBO DOODLE-ET 90%
2-00 305 2 18540 5.5 1020 3.9 717 94DCR 2481C
SELLING AS LOT 100



LOST-ELM TBONE LIGHTENING, E-91% Sister to Lot 19

19

Lost-Elm Tequila Lucy

JE840003146779812

BORN 09/02/2018 PO
FEMALE EFI 4.0% AMERICAN ID 350 / 350

LUTTROPP, JASON BREEDER & OWNER
BERLIN, WI

PA -1417M -22F -31P
-220CM\$ -234NM\$ -268FM\$
0.0PL -2.1DPR -2.3CCR -1.0HCR 3.21SCS
PA TYPE 1.1 JPI 37%R -74

GIL-BAR SPARKLER PRIMETIME
USA 000663520 36JE23
CDCB PTA 04/01/2019 145DAUS 42HRDS 2%RIP
95%R -1833M 0.22% -47F 0%ILE
96%R 0.09% -50P -372CM\$ -378NM\$ -395FM\$ -359GM\$
-0.1PL -1.4LIV -0.6DPR -1.1CCR -1.8HCR 3.04SCS
AJCA 04/01/2019 61DAUS
PTAT 89%R 0.6 JUI 14.6 JPI 91%R -119

SELLING OPEN

FALL CALF

PLEASANT NOOK SAMBO TEAL 94%
JECAN000010202602
TATTOO D8W / 8J
3-11 305 2 17540 5.3 923 3.5 615 94DCR 2125C
5-00 305 3 19040 5.2 990 3.5 662 94DCR 2288C
6-06 305 2 21960 5.9 1287 3.4 755 94DCR 2609C
8-00 305 2 25000 6.0 1501 3.5 869 95DCR 3003C
305 2X ME AVG 6L 19008M 1065F 676P 2335C
PA -1059M -24F -31P
-194CM\$ -193NM\$ -195FM\$
0.1PL -0.3DPR 1.0CCR 0.0HCR 3.11SCS
PA TYPE 0.3 JPI 40%R -64

SISTER(S):
LOST-ELM TBONE LIGHTENING 91%
1-11 305 2 16920 4.5 754 3.8 649 96DCR 2109C
2ND SR 2-YEAR-OLD, 2018 WISCONSIN SPRING SHOW

SIRE:
TOWER VUE PRIME TEQUILA-ET
USA 114816452 GTHD BBR 100 JH1F 76JE156
CDCB GPTA 04/01/2019 4526DAUS 1350HRDS 15%RIP
99%R -1441M 0.22% -29F 0%ILE
99%R 0.09% -36P -383CM\$ -386NM\$ -399FM\$ -442GM\$
-2.2PL -4.2LIV -4.4DPR -5.6CCR -1.7HCR 3.40SCS
AJCA 04/01/2019 3022DAUS
GPTAT 99%R 1.8 GJUI 25.3 GJPI 98%R -127

SHF CENTURION SULTAN
USA 110404026 GTHD BBR 100 JH1C 200JE303
CDCB GPTA 04/01/2019 13604DAUS 2627HRDS 4%RIP
99%R -244M 0.11% 10F 10%ILE
99%R 0.02% -4P 28CM\$ 23NM\$ 13FM\$ -34GM\$
1.1PL -1.2LIV -2.2DPR -1.4CCR -1.2HCR 3.04SCS
AJCA 04/01/2019 8459DAUS
GPTAT 99%R 1.0 GJUI 13.2 GJPI 99%R 2

DAM:
LOST ELM SULTAN LEXIE
USA 116652548
TATTOO / L358
DHIA HERD # 35-70-0335 CONTROL # 67

LOST ELM FUROR LAUREN-ET 87%
USA 114394835 TATTOO / L240
DHIA HERD # 35-70-0335 CONTROL # 9
1-11 270 2 10260 5.4 559 4.2 427 92DCR 1479C
2-09 262 2 11340 6.0 686 4.4 501 95DCR 1737C
3-07 304 2 14170 6.3 893 4.5 641 96DCR 2223C
305 2X ME AVG 3L 15022M 876F 648P 2244C
PPA -6170M -126F -151P / YD -5143M -108F -121P
CDCB PTA 04/01/2019 3RECS 55%R 1%ILE
-2337M -49F -54P -265CM\$ -291NM\$ -348FM\$ -213GM\$
1.9PL 1.6LIV 2.5DPR 3.1CCR 0.9HCR 2.98SCS
AJCA 04/01/2019 PTAT 45%R -0.4 JUI 7.2

3-05 87% 5-03 90% 6-08 91% 7-09 92%
ST SR DF RA RW RL FA FU RH RUW UC UD TP TL RTR RTS
46 39 41 12 45 28 28 39 43 45 35 23 21 29 23 44

SIRE: PIEDMONT NADINE FUROR GJPI -93 2%ILE

PPA -3044M -19F -54P / YD -2837M -26F -51P
CDCB PTA 04/01/2019 5RECS 56%R 8%ILE
-1392M -15F -26P -57CM\$ -82NM\$ -137FM\$ -78GM\$
2.2PL 0.3LIV 0.2DPR 1.0CCR -0.2HCR 3.01SCS
AJCA 04/01/2019 PTAT 51%R 0.4 JUI 14.3
JPI 49%R -21

SISTER(S):
PARKVIEW ROCCO LUABELLE 92%
LOST ELM AVERY LEPARD 92%
5-01 292 2 21250 4.6 984 3.6 772 97DCR 2644C

NEXT DAM:
PARKVIEW FIRST PRIZE LUANN 91%
6-09 288 2 17650 5.0 883 4.0 700 92DCR 2386C
SIRE: BOVI-LACT FIRST PRIZE-ET JPI -64 3%ILE

4TH DAM:
PARKVIEW GALAXY LUPEN

Supreme View Midnite Dreams-ET

USA 067376476

BORN 09/02/2018 P1
FEMALE EFI 6.6% AMERICAN ID 476 / 476

EVANS, ERIC
BUHL, ID

BREEDER & OWNER

PA -250M -2F -2P
142CM\$ 131NM\$ 106FM\$
3.6PL 0.1DPR 0.4CCR 1.0HCR 2.90SCS
PA TYPE 1.1 JPI 37%R 39

SELLING OPEN
FALL CALF

SISTER(S):
DEAN CT RINGMASTER DELIGHT 86%
6-07 305 2 15710 5.7 890 3.8 600 100DCR 2076C
EVANS RCF TEQUILA DAQUIRI-ET 87%
3-03 305 2 13900 5.2 724 3.9 537 102DCR 1858C
EVANS RCF TEQUILA DAZZLE-ET 92%
5-01 305 2 19430 5.1 993 3.3 635 100DCR 2192C
EVANS RCF HIRED GUN DEBUTANTE 90%
3-03 305 2 17190 5.0 860 3.9 669 101DCR 2305C



HILLACRES MIDNIGHT STAR-ET
Grandam of Lot 20

SIRE:
RIVER VALLEY CIRCUS CRAZE-ET
USA 075341001 GT BBR 100 JH1F 200JE10001
CDCB GPTA 04/01/2019 0%RIP
77%R 789M 0.09% 56F 94%ILE
77%R 0.02% 33P 581CM\$ 563NM\$ 527FM\$ 507GM\$
6.2PL 1.0DPR 1.7CCR 2.7HCR 2.89SCS
AJCA 04/01/2019 ODAUS
GPTAT 78%R 1.8 GJUI 24.5 GJPI 73%R 168

DAM:
DEAN-C-T DUALSEIOR DREAM-ET
USA 114604398 GT8K BBR 100 JH1F
TATTOO A65 / A65
DHIA HERD # 82-52-0387 CONTROL # 1300
1-11 305 2 10860 4.7 509 3.6 393 94DCR V 1359C
3-02 189 2 6940 4.5 313 3.9 269 87DCR 875C
4-03 305 2 14620 4.9 720 3.7 537 102DCR 1857C
5-05 305 2 16990 4.3 737 3.6 619 102DCR 2038C
8-05 305 2 12140 4.6 562 3.6 439 94DCR 1507C
11-02 305 2 15910 5.3 851 3.7 585 101DCR 2023C
305 2X ME AVG 8L 13774M 677F 514P 1747C

2-01 88% 3-02 90% 4-07 91% 7-07 92%
ST SR DF RA RW RL FA FU RH RUW UC UD TP TL RTR RTS
34 35 39 23 36 26 29 44 40 40 28 29 30 34

PPA -3164M -157F -99P / YD -2617M -128F -82P
CDCB GPTA 04/01/2019 5RECS 82%R 1%ILE
-1289M -60F -36P -297CM\$ -302NM\$ -315FM\$ -312GM\$
1.0PL -0.9DPR -0.9CCR -0.7HCR 2.91SCS
AJCA 04/01/2019 GPTAT 78%R 0.3 GJUI 14.9
GJPI 75%R -90

SISTER(S):
DAN C T FUROR STARLIGHT 88%
4-03 305 2 13190 6.5 853 4.2 548 93DCR V 1898C
DEAN C T DUALSEIOR TULIP 86%
2-09 305 2 13090 5.0 657 3.8 498 96DCR 1723C
DEAN C T JADE JAZZY-ET 90%
4-02 305 2 17440 4.4 770 3.6 636 102DCR 2114C
DEAN C T JADE MILLIE-ET 90%
4-10 305 2 16720 4.3 724 3.4 573 102DCR 1951C
DEAN C T JADE MASSEY-ET 83%
4-00 305 2 19260 4.9 953 4.0 778 96DCR 2607C
DEAN C T ACTION MONEY 88%
5-07 305 2 21820 4.6 1006 3.7 813 98DCR 2738C
FIELDSTONE IA MORNING STAR-ET 90%
4-02 305 2 18470 5.2 956 3.9 722 97DCR 2499C
FIELDSTONE HG STARBRITE-ET 92%
3-11 305 2 20750 5.0 1041 3.9 803 95DCR 2779C
FIELDSTONE IA TOTAL STAR-ET 82%
4-01 293 2 17870 5.0 890 3.8 675 97DCR 2335C

STEINHAUERS SAMSON LEMONHEAD
USA 118662185 GT80K BBR 100 JH1F 14JE670
CDCB GPTA 04/01/2019 3233DAUS 393HRDS 51%RIP
99%R 141M 0.21% 49F 57%ILE
99%R 0.09% 23P 451CM\$ 416NM\$ 342FM\$ 372GM\$
4.4PL 0.2DPR 1.9CCR 2.2HCR 2.77SCS
AJCA 04/01/2019 1423DAUS
GPTAT 99%R 1.8 GJUI 23.8 GJPI 95%R 133

GOFF PHAROAH CIRCUS ACT-ET 90%
USA 067723964 GT BBR 100 JH1F
DHIA HERD # 33-87-0722 CONTROL # 23964
1-09 305 3 19130 4.5 856 3.5 665 103DCR 2289C
2-11 305 3 21340 4.5 959 3.5 751 104DCR 2574C
305 2X ME AVG 2L 22200M 1000F 784P 2687C
PPA 3387M 147F 115P / YD 3119M 126F 104P
CDCB GPTA 04/01/2019 2RECS 84%R 99%ILE
1062M 28F 31P 461CM\$ 460NM\$ 461FM\$ 434GM\$
6.2PL 1.9DPR 2.4CCR 2.6HCR 2.93SCS
AJCA 04/01/2019 GPTAT 82%R 1.8 GJUI 24.5
GJPI 79%R 140

SHAMROCK DUALSEIOR-ET
JECAN000010029254 GT HD BBR 100 JH1F 11JE840
CDCB GPTA 04/01/2019 834DAUS 434HRDS 4%RIP
98%R -1859M -0.03% -93F 0%ILE
98%R 0.04% -60P -508CM\$ -499NM\$ -482FM\$ -466GM\$
1.3PL 0.2DPR 0.3CCR 0.1HCR 3.09SCS
AJCA 04/01/2019 701DAUS
GPTAT 97%R 0.1 GJUI 18.7 GJPI 96%R -150

HILLACRES MIDNIGHT STAR-ET 93%
USA 110799142 GT TATTOO / A907
DHIA HERD # 23-06-4690 CONTROL # 3
7-08 305 2 13560 5.6 757 4.0 536 93DCR V 1855C
8-11 305 2 9620 6.2 593 4.0 383 97DCR 1326C
10-00 305 2 15220 5.1 779 4.0 613 85DCR 2099C
11-05 305 2 18030 4.9 885 3.7 663 99DCR 2293C
12-06 305 2 17590 5.0 882 3.9 686 97DCR 2364C
14-00 305 2 16070 5.1 827 3.7 589 96DCR 2037C
305 2X ME AVG 7L 15039M 800F 577P 1997C
CDCB PTA 04/01/2019 ORECS 76%R 0%ILE
-1377M -58F -42P -320CM\$ -323NM\$ -327FM\$ -290GM\$
0.2PL 0.5DPR -0.3CCR 0.4HCR 2.78SCS
AJCA 04/01/2019 PTAT 66%R -0.8 JUI 12.1
JPI 64%R -88

SIRE: BONNYBURN ALI WHISTLER GJPI -134 0%ILE

SISTER(S):
HILLACRES EARLY STAR 88%
3-01 305 2 17240 4.8 820 3.7 639 95DCR 2198C
HILLACRES MORNING STAR-ET 91%
6-05 305 2 20520 4.9 1000 3.7 751 95DCR 2597C
HILLACRES FROSTY STAR-ET 85%
4-01 305 2 12420 4.7 580 3.7 465 94DCR 1573C

NEXT DAM:
HILLACRES STAR BRIGHT-ET 94%
6-11 305 2 21170 4.8 1009 3.6 762 95DCR 2635C
SIRE: HIGHLAND DUNCAN LESTER GJPI -84 3%ILE

4TH DAM:
MILESTONE GOLDEN QUICK STAR 86%
12-08 305 2 18340 5.1 936 3.9 724 DHIA 2357C



HILLACRES STAR BRIGHT-ET
Great-Grandam of Lot 20

21A
21B

Choice of Joel and Citation A Calves out of Porscha



RATLIFF MINISTER PORSCHA-ET
Dam of Lot 21



RATLIFF MISTER T PATCHES
Grandam of Lot 21



RATLIFF DUALLY PARIS
Sister to Lot 21



RATLIFF APPLEJACK PENNY
Sister to Lot 21

EFI 6.0%

PA -865M -18F -17P
-74CM\$ -91NM\$ -131FM\$
PA TYPE 0.9 JPI 41%R -24

SIRE:

GUIMO JOEL-ET
JECAN00106797223 GT BBR 100 JH1F 200JE384
CDCB GPTA 04/01/2019 2171DAUS 527HRDS 15%RIP
99%R -948M 0.11% -24F 3%ILE
99%R 0.09% -17P -136CM\$ -148NM\$ -179FM\$ -145GM\$
0.0PL -0.9LIV -1.0DPR -0.5CCR 1.7HCR 3.30SCS
AJCA 04/01/2019 516DAUS
GPTAT 98%R 1.8 GJUI 29.9 GJPI 96%R -36

INTERMEDIATE CALVES

BUYER HAS A CHOICE OF SEVEN (7) GUIMO JOEL HEIFERS TO PICK FROM FOR LOT 21A. THERE ARE FOUR (4) BW CITATION A-ET DAUGHTERS AS LOT 21B. CALVES WERE BORN IN SEPTEMBER 2018. SALE TERMS: PAYMENT DUE AT SALE TIME.

FOR SISTERS TO THE CONSIGNMENT SEE LOT 35

EFI 6.8%

PA -228M 7F -4P
145CM\$ 135NM\$ 111FM\$
PA TYPE 0.9 JPI 41%R 37

SIRE:

BW CITATION A-ET
USA 118367576 GT80K BBR 100 JH1C 505JE125
CDCB GPTA 04/01/2019 908DAUS 178HRDS 26%RIP
99%R 326M 0.05% 25F 36%ILE
99%R -0.01% 10P 302CM\$ 303NM\$ 305FM\$ 235GM\$
4.8PL 3.0LIV -0.8DPR -0.3CCR 3.2HCR 3.08SCS
AJCA 04/01/2019 674DAUS
GPTAT 98%R 1.7 GJUI 27.5 GJPI 95%R 85

DAM:

RATLIFF MINISTER PORSCHA-ET
USA 116498535 GI BBR 100 JH1F
TATTOO CK / 705
DHIA HERD # 48-14-0191 CONTROL # 815

2-00	305	2	17280	5.6	968	3.7	646	95DCR	2235C
3-02	302	2	21000	5.5	1164	3.8	791	93DCR	2737C
4-02	305	2	20530	5.5	1126	3.9	806	95DCR	2790C
5-05	293	2	26690	5.6	1500	3.8	1017	95DCR	3519C
6-05	305	2	24520	5.1	1239	3.8	925	95DCR	3200C
8-03	305	2	24140	5.5	1339	3.7	890	95DCR	3078C
305 2X ME AVG				6L	22897M	1259F	873P		3020C

4-08	93%	5-11	94%	6-07	95%	8-06	95%								
ST	SR	DF	RA	RW	RL	FA	FU	RH	RW	UC	UD	TP	TL	RTR	RTS
69	48	46	19	45	29	34	48	45	46	26	16	39	37	34	28

PPA -336M 68F 33P / YD -1638M -5F -19P
CDCB GPTA 04/01/2019 5RECS 78%R 10%ILE
-1097M -9F -19P -12CM\$ -34NM\$ -83FM\$ 8GM\$
1.8PL 0.3LIV 2.1DPR 2.4CCR -1.2HCR 3.00SCS
AJCA 04/01/2019 GPTAT 73%R 0.0 GJUI 10.5
GJPI 69%R -12

NASCO TYPE & PRODUCTION WINNER, 2015 ALL AMERICAN
NASCO TYPE & PRODUCTION WINNER, 2015 WORLD DAIRY EXPO
5TH LIFETIME CHEESE PRODUCTION, 2015 ALL AMERICAN
JERSEY SHOW
5TH LIFETIME CHEESE PRODUCTION, 2015 INTERNATIONAL
JERSEY SHOW
GRAND CHAMPION, 2014 KANSAS STATE FAIR
6TH FOUR-YEAR-OLD, 2013 ALL AMERICAN JERSEY SHOW
2ND FOUR-YEAR-OLD, 2013 INTERNATIONAL JERSEY SHOW
GRAND CHAMPION, 2013 KANSAS STATE FAIR
RESERVE INTERMEDIATE CHAMPION, 2012 ALL AMERICAN
JERSEY SHOW
5TH SR TWO-YEAR-OLD, 2011 ALL AMERICAN JERSEY SHOW
3RD SR TWO-YEAR-OLD, 2011 CENTRAL NATIONAL

SISTER(S):

RATLIFF F PRIZE PRECIOUS									93%
8-10	305	2	16180	5.6	907	4.4	709	97DCR	2439C
RATLIFF TREAT PAIGE									90%
3-11	283	2	16650	5.1	845	3.5	584	94DCR	2018C

RON & CHRISTY RATLIFF, TRUSTEE BREEDER & OWNER
GARNETT, KS

TOLLENAARS IMPULS LEGAL 233-ET

USA 061929249 GTHD BBR 100 JH1C 29JE3506
CDCB GPTA 04/01/2019 12902DAUS 1440HRDS 6%RIP
99%R 387M -0.06% 6F 18%ILE
99%R 0.02% 17P 174CM\$ 166NM\$ 147FM\$ 161GM\$
2.2PL 0.5LIV 0.4DPR 1.6CCR 3.4HCR 3.01SCS
AJCA 04/01/2019 5783DAUS
GPTAT 99%R 0.8 GJUI 17.1 GJPI 99%R 69

FERMAR PARAMOUNT JOY

95%
JECAN00104419880 GT BBR 100 JH1C
DHIA HERD # 33-87-0722 CONTROL # 31
3-01 305 2 21400 5.2 1116 4.1 873 CAN 3001C
4-11 305 2 20860 5.1 1065 3.7 778 CAN 2692C

ALL LYNNS VALENTINO IRWIN-ET

USA 117423084 GT50K BBR 100 JH1C 7JE1163
CDCB GPTA 04/01/2019 3537DAUS 666HRDS 10%RIP
99%R 419M 0.00% 19F 22%ILE
99%R 0.00% 15P 207CM\$ 202NM\$ 192FM\$ 83GM\$
3.8PL -0.1LIV -3.5DPR -3.3CCR 2.0HCR 2.95SCS
AJCA 04/01/2019 2079DAUS
GPTAT 99%R 1.8 GJUI 24.4 GJPI 99%R 63

BW CENTURION PEGGY K798

92%
USA 111926011 GT50K BBR 100 JH1C
TATTOO K798 / K798
DHIA HERD # 93-52-0150 CONTROL # 1197
3-07 365 3 28650 5.1 1471 3.3 957 DHIR 3306C
5-05 365 3 27800 4.8 1342 3.5 964 DHIR 3332C

SELECT-SCOTT MINISTER-ET

JECAN00101483843 GT50K BBR 100 JH1F 200JE427
CDCB GPTA 04/01/2019 1962DAUS 870HRDS 5%RIP
99%R -1586M 0.20% -39F 3%ILE
99%R 0.09% -41P -230CM\$ -237NM\$ -255FM\$ -193GM\$
0.7PL 2.5LIV 1.3DPR 2.1CCR -2.3HCR 3.17SCS
AJCA 04/01/2019 1405DAUS
GPTAT 98%R 0.4 GJUI 15.6 GJPI 97%R -79

RATLIFF MISTER T PATCHES

93%
USA 003955602
TATTOO CK77 / CK77
DHIA HERD # 48-14-0191 CONTROL # 87
2-00 305 2 15170 4.4 667 3.7 554 DHIR 1788C
3-03 274 2 14280 4.5 641 4.0 570 88DCR 1771C
4-03 305 2 16570 4.0 663 3.6 600 93DCR 1842C
5-03 305 2 17580 4.0 701 3.6 627 92DCR 1992C
6-03 305 2 13320 4.8 641 3.8 509 94DCR 1732C
7-07 305 2 22530 5.0 1121 3.5 795 93DCR 2748C
9-03 305 2 20670 4.0 837 3.5 725 90DCR 2344C
10-11 305 2 18060 4.4 797 3.4 606 91DCR 2093C
12-09 305 2 18750 4.5 848 3.2 601 96DCR 2074C
305 2X ME AVG 10L 18420M 805F 652P 2147C
PPA -1945M -113F -62P / YD -2032M -84F -63P
CDCB PTA 04/01/2019 4RECS 72%R 3%ILE
-1040M -34F -32P -210CM\$ -211NM\$ -211FM\$ -98GM\$
-0.5PL -0.2LIV 3.5DPR 4.0CCR 0.9HCR 2.89SCS
AJCA 04/01/2019 PTAT 58%R -0.7 JUI -1.6 JPI
62%R -55
SIRE: OSBS MISTER T GJPI -39 3%ILE

SISTER(S):

GREEN VIEWS CHOICE PENELOPE									82%
4-10	305	2	13900	5.1	714	3.7	520	91DCR	1799C
GREEN VIEWS ALL AMERICAN PENNY									81%
4-00	305	2	14460	4.4	638	3.6	524	89DCR	1747C

NEXT DAM:

RATLIFF HERMITAGE PENELOPE 91%
3-05 305 2 15410 4.9 749 3.7 575 DHIA 1870C
4TH, 1997 NATIONAL JERSEY JUG
1ST JUNIOR THREE-YEAR-OLD, 1997 KANSAS STATE FAIR
RESERVE GRAND CHAMPION, 1997 KANSAS STATE FAIR

SIRE: REBOB DUNCAN HERMITAGE-ET GJPI -81 3%ILE

4TH DAM:

KENNEDYS DEACON PENNY 94%
6-04 268 2 18180 4.6 832 3.7 679 DHIR 2209C
5TH AGED COW, 1997 ALL AMERICAN
GRAND CHAMPION, 1997 KANSAS STATE FAIR
GRAND CHAMPION, 1997 TULSA STATE FAIR



RATLIFF SAMBO MARTINA, E-94% Great-Grandam of Lot 22

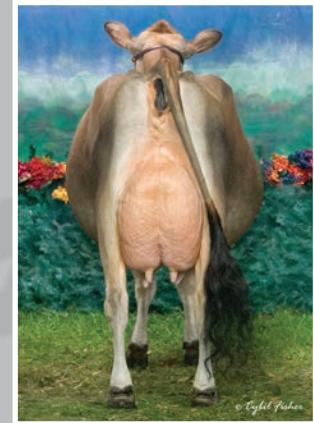

RATLIFF SAMBO MARTINA

22

Ratliff Duece Marriot

JE840003199643555

BORN 09/01/2018 PO
FEMALE EFI 5.1% AMERICAN ID 1558 / 1558

PA -1454M -24F -35P
-140CM\$ -152NM\$ -180FM\$
1.2PL 0.2DPR 1.3CCR 1.0HCR 3.09SCS
PA TYPE 0.9 JPI 29%R -46

SELLING OPEN
FALL CALF

SIRE:
RATLIFF MINISTER DEUCE
JE840003125089294 GT BBR 100 JH1F
CDCB GPTA 04/01/2019 100%RIP
75%R -1752M 0.38% -14F 5%ILE
76%R 0.16% -35P -60CM\$ -86NM\$ -145FM\$ -70GM\$
2.3PL 1.2LIV 0.7DPR 1.9CCR -0.6HCR 3.09SCS
AJCA 04/01/2019 ODAUS
GPTAT 76%R 0.7 GJUI 19.0 GJPI 71%R -30

DAM:
RATLIFF VERBATIM MINDY
JE840003127926818
DHIA HERD # 48-14-0191 CONTROL # 1183
2-00 305 2 15320 5.6 851 3.7 570 94DCR 1972C
305 2X ME AVG 1L 18719M 1024F 699P 2418C

2-00 88% 4-00 88%
ST SR DF RA RW RL FA FU RH RUW UC UD TP TL RTR RTS
40 43 32 25 46 21 35 45 38 43 31 28 26 34 33 26
PPA -2966M -113F -97P / YD -3312M -123F -113P
CDCB PTA 04/01/2019 1RECS 50%R 3%ILE
-1156M -34F -35P -220CM\$ -217NM\$ -214FM\$ -194GM\$
0.0PL 0.7LIV -0.4DPR 0.7CCR 2.5HCR 3.08SCS
AJCA 04/01/2019 PTAT 46%R 1.1 JUI 16.7
JPI 44%R -62

SISTER(S):
DELLKA TEQUILA MARGARITA 86%

NEXT DAM:
RATLIFF SAMBO MARTINA 94%
4-02 305 2 23600 5.1 1203 3.7 883 92DCR 3055C
WINNER, 2007 NATIONAL JERSEY JUG FUTURITY
ALL AMERICAN JR 2-YEAR-OLD, 2006
3RD 4-YEAR-OLD, 2008 ALL AMERICAN JERSEY SHOW
SIRE: LESTER SAMBO GJPI -34 5%ILE

4TH DAM:
RATLIFF PREM MARGARITA-ET 86%
3-11 305 2 15660 4.6 722 3.8 593 92DCR 1979C

NEXT 8 DAMS ARE EXCELLENT

RON & CHRISTY RATLIFF, TRUSTEE BREEDER & OWNER
GARNETT, KS

SELECT-SCOTT MINISTER-ET
JECAN000101483843 GT50K BBR 100 JH1F 200JE427
CDCB GPTA 04/01/2019 1962DAUS 870HRDS 5%RIP
99%R -1586M 0.20% -39F 3%ILE
99%R 0.09% -41P -230CM\$ -237NM\$ -255FM\$ -193GM\$
0.7PL 2.5LIV 1.3DPR 2.1CCR -2.3HCR 3.17SCS
AJCA 04/01/2019 1405DAUS
GPTAT 98%R 0.4 GJUI 15.6 GJPI 97%R -79

RATLIFF SAMBO DREAM-ET 94%
USA 117006452 GT8K BBR 100 JH1F
TATTOO CK / 802
DHIA HERD # 48-14-0191 CONTROL # 12
2-02 305 2 14450 5.6 807 3.8 548 94DCR 1896C
3-04 305 2 18960 4.5 856 3.8 725 96DCR 2377C
4-10 277 2 18850 5.6 1064 3.8 711 93DCR 2460C
5-09 305 2 19230 5.4 1046 3.9 749 96DCR 2592C
305 2X ME AVG 5L 18372M 945F 697P 2382C
PPA -2180M -75F -42P / YD -2141M -40F -41P
CDCB GPTA 04/01/2019 5RECS 82%R 11%ILE
-1252M -12F -25P -14CM\$ -32NM\$ -74FM\$ -23GM\$
2.5PL -0.2LIV 0.3DPR 1.5CCR 0.1HCR 3.07SCS
AJCA 04/01/2019 GPTAT 81%R 1.6 GJUI 27.4
GJPI 77%R -7

ARETHUSA VERBATIM RESPONSE-ET
USA 116023076 GT50K BBR 100 JH1F 94JE3704
CDCB GPTA 04/01/2019 1152DAUS 509HRDS 8%RIP
98%R -1390M 0.26% -19F 3%ILE
98%R 0.08% -35P -194CM\$ -204NM\$ -227FM\$ -171GM\$
-1.5PL -0.8LIV -0.6DPR 1.2CCR 2.3HCR 3.02SCS
AJCA 04/01/2019 825DAUS
GPTAT 98%R 0.6 GJUI 9.5 GJPI 95%R -58

RATLIFF ACTION MARGARITA-ET 91%
USA 117585603
TATTOO CK / 887
DHIA HERD # 41-76-0064 CONTROL # 1828
1-10 305 2 16260 4.8 773 3.4 547 94DCR 1889C
2-10 288 2 18130 4.8 863 3.5 639 93DCR 2209C
305 2X ME AVG 2L 20644M 968F 710P 2452C
PPA -926M -99F -40P / YD -1553M -83F -52P
CDCB PTA 04/01/2019 5RECS 59%R 4%ILE
-841M -39F -26P -167CM\$ -162NM\$ -155FM\$ -135GM\$
1.5PL 2.2LIV 0.7DPR 1.0CCR 1.9HCR 3.15SCS
AJCA 04/01/2019 PTAT 53%R 1.2 JUI 15.8
JPI 52%R -45
INTERMEDIATE CHAMPION, 2014 SOUTHERN NATIONAL
SIRE: FOREST GLEN AVERY ACTION-ET GJPI 17 10%ILE

SISTER(S):
RATLIFF DUASEOIR MARTINI 90%
2-01 298 2 15070 4.7 713 4.0 601 95DCR 1977C
RATLIFF AMEDEO MISTIE-ET 91%
3-07 305 2 15060 5.5 821 3.9 588 102DCR 2035C
RATLIFF AMEDEO MARMIE-ET 91%
4-00 305 2 18410 5.2 963 3.5 641 95DCR 2215C
RATLIFF ACTION M&M-ET 87%
4-01 305 2 21960 4.3 943 3.6 790 102DCR 2604C
RATLIFF IMPRESSION MITZI-ET 91%
3-06 305 2 21840 4.9 1073 3.6 777 96DCR 2686C



RATLIFF ACTION MARGARITA-ET
Grandam of Lot 22



LONE PINE ON TIME BELIEVE, EX 94-2E (CAN) Grandam of Lot 23

23

Moonvalley Black Apple Pie

USA 067205845

BORN 07/07/2018 PO
 FEMALE EFI 6.0% AMERICAN ID 45 / 45
 PA -1180M -21F -27P
 -168CM\$ -176NM\$ -197FM\$
 -0.2PL 0.6DPR 1.1CCR 0.6HCR 3.23SCS
 PA TYPE 0.7 JPI 18%R -53

SELLING OPEN
 SUMMER YEARLING

SIRE:
 RAPID BAY BLACK APPLE
 JECAN000108937051 91JE5757
 PA -971M -17F -24P
 -130CM\$ -134NM\$ -146FM\$
 0.0PL 1.4DPR 1.5CCR 1.3HCR 3.22SCS
 PA TYPE 1.0 JPI 34%R -37

DAM:
 AVONLEA VIRTUOSO BIJOUX
 JECAN000012301020
 TATTOO 631C /
 DHIA HERD # 43-75-0006 CONTROL # 631
 2-00 282 2 9660 5.3 508 4.1 400 96DCR 1369C
 305 2X ME AVG 1L 13296M 693F 554P 1880C

2-02 83% 3-06 83%
 ST SR DF RA RW RL FA FU RH RUW UC UD TP TL RTR RTS
 36 31 33 24 40 27 31 29 32 34 28 36 18 22 35 31

PPA -3260M -50F -58P / YD -3367M -61F -67P
 CDCB PTA 04/01/2019 2RECS 48%R 3%ILE
 -1390M -25F -31P -207CM\$ -218NM\$ -249FM\$ -192GM\$
 -0.4PL -0.5LIV -0.1DPR 0.7CCR -0.2HCR 3.25SCS
 AJCA 04/01/2019 PTAT 40%R 0.3 JUI 9.4
 JPI 40%R -70

4TH DAM:
 WESTERN JUDE BRENDA EX (CAN)
 6-11 305 2 30306 4.8 1466 3.4 1017 CAN 3513C
 JERSEY CANADA DOUBLE HALL OF FAME WINNER, 2002
 ALL TIME CLASS LEADER FOR MILK, SENIOR TWO-YEAR-OLD
 TRIPLE HALL OF FAME WINNER, 1998
 4 STAR BROOD COW, DECEMBER 2011

4 OF THE NEXT 5 DAMS ARE EXCELLENT

MOON VALLEY FARM LIMITED BREEDER & OWNER
 FAIR GROVE, MO
 417-880-8999

STEINHAUERS IATOLA APPLEJACK
 USA 115488982 GT50K BBR 100 JH1F 11JE968
 CDCB GPTA 04/01/2019 3184DAUS 455HRDS 7%RIP
 99%R -307M 0.10% 5F 5%ILE
 99%R 0.06% 1P -12CM\$ -21NM\$ -46FM\$ 61GM\$
 -1.6PL -5.3LIV 1.7DPR 2.6CCR 1.9HCR 3.35SCS
 AJCA 04/01/2019 1659DAUS
 GPTAT 99%R 1.6 GJUI 18.2 GJPI 98%R 9

RAPID BAY GETAWAY BELLE-ET EX 94-2E (CAN)
 JECAN000107536358
 2-05 305 2 13578 5.6 767 3.6 485 CAN 1677C
 3-08 305 2 16963 6.1 1041 3.6 613 CAN 2120C
 4-09 305 2 17955 6.0 1069 3.7 673 CAN 2329C
 PA -1634M -39F -49P
 -248CM\$ -246NM\$ -246FM\$
 1.7PL 1.0DPR 0.4CCR 0.8HCR 3.08SCS
 PA TYPE 0.5 JPI 37%R -83

ARETHUSA VIRTUOSO-ET
 USA 118031732 GT99K JH1F 91JE5555
 CDCB GPTA 04/01/2019 100DAUS 64HRDS 17%RIP
 91%R -1603M 0.33% -16F 3%ILE
 91%R 0.11% -37P -150CM\$ -159NM\$ -187FM\$ -110GM\$
 0.0PL 0.1LIV 0.9DPR 2.0CCR 0.9HCR 3.38SCS
 AJCA 04/01/2019 70DAUS
 GPTAT 80%R 0.6 GJUI 19.9 GJPI 85%R -56

LONE PINE ON TIME BELIEVE EX 94-2E (CAN)
 JECAN000011071977
 3-06 305 2 18145 5.0 908 3.8 695 CAN 2405C
 4-09 305 2 19719 5.0 988 3.7 734 CAN 2539C
 5-09 286 2 18612 5.0 937 4.0 739 CAN 2527C
 6-11 305 2 13206 5.2 688 4.2 553 CAN 1871C
 CDCB PTA 04/01/2019 ORECS 58%R 3%ILE
 -778M -33F -14P -186CM\$ -197NM\$ -225FM\$ -192GM\$
 -0.8PL -1.1LIV -1.0DPR -0.6CCR -1.4HCR 3.17SCS
 AJCA 04/01/2019 PTAT 35%R 0.3 JUI 6.3
 JPI 52%R -63

RESERVE GRAND, 2014 ONTARIO SUMMER SHOW
 RESERVE ALL CANADIAN SENIOR 3-YEAR-OLD, 2014
 NOMINATED ALL CANADIAN 5-YEAR-OLD, 2016
 NOMINATED ALL ONTARIO 4-YEAR-OLD, 2015
 NOMINATED ALL ONTARIO SENIOR 3-YEAR-OLD, 2016
 NOMINATED ALL CANADIAN SENIOR CALF, 2011
 SIRE: LENCREST ON TIME-ET

SISTER(S):
 LONE PINE BLACKSTONE BRENDA VG 87 (CAN)
 2-04 305 2 8608 5.5 477 3.7 318 CAN 1100C
 LONE PINE VALENTINO BACHELORETTE EX 90 (CAN)
 3-04 305 2 23311 5.4 1250 3.4 800 CAN 2765C

NEXT DAM:
 LONE PINE JUST WAIT BRAZIL-ET EX 91-3E (CAN)
 7-04 305 2 17966 5.6 1008 3.8 679 CAN 2350C
 1ST JR 2-YEAR-OLD, 2006 RED DEER WESTERNER SHOW
 3 STAR BROOD COW IN CANADA, DECEMBER 2016
 SIRE: RAPID BAY JUST WAIT JPI -164 0%ILE

24

Ratliff Money Adaline

JE840003199643544



BORN 06/27/2018 PO
FEMALE EFI 6.4% AMERICAN ID 1547 / 1547

RON & CHRISTY RATLIFF, TRUSTEE BREEDER & OWNER
GARNETT, KS

PA -1084M -29F -30P
-120CM\$ -121NM\$ -126FM\$
1.7PL 1.6DPR 1.6CCR 0.8HCR 3.18SCS
PA TYPE 1.5 JPI 27%R -34

HAWARDEN IMPULS PREMIER
USA 067107510 GT50K BBR 100 JH1C 29JE3756
CDCB GPTA 04/01/2019 6707DAUS 1055HRDS 6%RIP
99%R -499M 0.24% 23F 32%ILE
99%R 0.13% 8P 310CM\$ 275NM\$ 196FM\$ 265GM\$
3.9PL 3.0LIV 2.0DPR 0.3CCR -0.2HCR 3.07SCS
AJCA 04/01/2019 3635DAUS
GPTAT 99%R 1.0 GJUI 11.6 GJPI 99%R 78

SELLING OPEN
SUMMER YEARLING

RATLIFF SAMBO MARTINA 94%
USA 113877706
TATTOO CK / 288
DHIA HERD # 48-14-0191 CONTROL # 48
3-02 304 2 18220 4.7 857 3.8 691 91DCR 2331C
4-02 305 2 23600 5.1 1203 3.7 883 92DCR 3055C
5-06 281 2 15390 6.1 943 4.2 642 91DCR 2224C
7-02 305 2 12760 5.3 918 3.8 650 96DCR 2249C
305 2X ME AVG 6L 17762M 916F 685P 2344C
PPA -2385M -45F -38P / YD -2412M -72F -56P
CDCB PTA 04/01/2019 5RECS 74%R 1%ILE
-1263M -45F -33P -274CM\$ -276NM\$ -246GM\$
0.4PL 0.2LIV 0.0DPR 0.8CCR 0.6HCR 3.26SCS
AJCA 04/01/2019 PTAT 65%R 0.9 JUI 13.9
JPI 65%R -82

SIRE:
RATLIFF PREMIER MONEY-ET
JE840003131712870 GT29K BBR 100 JH1C
CDCB GPTA 04/01/2019 0%RIP
76%R -898M 0.14% -17F 10%ILE
77%R 0.10% -13P 38CM\$ 19NM\$ -25FM\$ 55GM\$
2.9PL 1.2LIV 2.1DPR 1.6CCR 0.6HCR 3.15SCS
AJCA 04/01/2019 ODAUS
GPTAT 77%R 1.7 GJUI 24.8 GJPI 73%R 12

RATLIFF SAMBO DUALLY-ET
USA 116092289 16JE5021
CDCB PTA 04/01/2019 17DAUS 11HRDS 0%RIP
73%R -1334M 0.22% -23F 3%ILE
75%R 0.07% -35P -176CM\$ -180NM\$ -193FM\$ -135GM\$
0.3PL -0.8LIV 0.8DPR 1.9CCR -0.7HCR 3.15SCS
AJCA 04/01/2019 18DAUS
PTAT 65%R 1.4 JUI 18.8 JPI 64%R -53

DAM:
RATLIFF DUALLY AMELIA
JE840003139815154
DHIA HERD # 48-14-0191 CONTROL # 1341

RATLIFF ACTION ADDIE-ET 94%
USA 117585573
TATTOO CK / 905
DHIA HERD # 48-14-0191 CONTROL # 47
1-11 305 2 14830 5.5 819 3.6 537 94DCR 1857C
3-07 305 2 20310 5.5 1125 3.5 703 96DCR 2429C
5-03 274 2 16520 6.1 1003 3.6 588 90DCR 2033C
6-02 270 2 21770 5.3 1157 3.6 781 93DCR 2700C
305 2X ME AVG 4L 20147M 1114F 715P 2472C
PPA -1934M -70F -63P / YD -2264M -78F -74P
CDCB PTA 04/01/2019 4RECS 58%R 3%ILE
-1139M -43F -37P -215CM\$ -207NM\$ -192FM\$ -172GM\$
1.3PL 2.5LIV 0.9DPR 0.7CCR 1.9HCR 3.17SCS
AJCA 04/01/2019 PTAT 53%R 0.9 JUI 26.6
JPI 50%R -61

2-00 87%
ST SR DF RA RW RL FA FU RH RUW UC UD TP TL RTR RTS
35 29 38 20 30 26 27 45 39 32 29 36 35 21 35 31

1ST JUNIOR TWO-YEAR-OLD, 2013 WI SPRING SPECTACULAR
2ND 4-YEAR-OLD, 2015 WI SPRING SPECTACULAR
RES. INTERMEDIATE CHAMPION, 2013 KANSAS STATE FAIR
6TH JUNIOR CALF, 2012 ALL AMERICAN SHOW
SIRE: FOREST GLEN AVERY ACTION-ET GJPI 17 10%ILE

PPA -3476M -128F -145P / YD -4574M -206F -226P
CDCB PTA 04/01/2019 1RECS 40%R 1%ILE
-1269M -41F -46P -278CM\$ -261NM\$ -227FM\$ -206GM\$
0.4PL 1.0LIV 1.0DPR 1.6CCR 1.0HCR 3.21SCS
AJCA 04/01/2019 PTAT 40%R 1.2 JUI 27.0
JPI 33%R -80

SISTER(S):
RATLIFF PRICE ALICIA 95%
3-05 305 2 20880 4.9 1014 3.6 760 96DCR 2628C
NATIONAL GRAND CHAMPION, 2008, 2009 & 2010
SUPREME CHAMPION, 2009 & 2010 NORTH AMERICAN
INTERNATIONAL LIVESTOCK EXPO
HON MENTION INT. CHAMPION, 2008 CENTRAL NATIONAL
RESERVE SENIOR CHAMPION, 2009 CENTRAL NATIONAL
BBO OF SHOW, 2008 ALL AMERICAN SHOW, 2009 CENTRAL
NATIONAL
ALL AMERICAN SENIOR THREE-YEAR-OLD, 2008
1ST FOUR-YEAR-OLD, 2009 CENTRAL NTL & ALL AMERICAN
NOMINATED ALL-AMERICAN SR. 3-YEAR-OLD, 2008 ABA
CONTEST

SISTER(S):
RATLIFF DENVER ADALINS 92%
1-11 305 2 15780 5.3 832 3.8 595 95DCR 2058C

RATLIFF GOVERNOR ANASTASIA 89%
RATLIFF JADE AVERY-ET 90%
1-11 305 2 10520 6.2 647 4.2 439 89DCR 1521C
RATLIFF JADE ALYSSA-ET 93%
6-10 305 2 22660 5.5 1254 3.7 844 96DCR 2920C
RATLIFF ACTION ALIZA-ET 84%
3-04 305 3 22700 5.7 1290 3.5 803 95DCR 2776C

NEXT DAM:
BRIDON ETHAN ALMOND 91%
5-05 305 2 20260 5.3 1071 3.5 716 92DCR 2475C
SIRE: HURONIA HR ETHAN 50F JPI -104 0%ILE

4TH DAM:
ROZEVVIEW DORIE D RACHEL 95%
4-07 305 2 19470 4.2 818 3.6 704 91DCR 2286C

4 OF THE NEXT 5 DAMS ARE EXCELLENT



RATLIFF PRICE ALICIA
Sister to the Grandam of Lot 24



RATLIFF ACTION ADDIE-ET
Grandam of Lot 24



ROZEVVIEW DORIE D RACHEL
Fourth Dam of Lot 24



DIAMOND OAK IRIS, E-91% Grandam of Lot 25

25

Stadview Magic Man Poison Ivy

JE840003144821118

BORN 06/14/2018 PO
 FEMALE EFI 4.4% AMERICAN ID 132 / 132
 PA -978M -27F -29P
 -173CM\$ -170NM\$ -165FM\$
 1.0PL 1.1DPR 2.1CCR 1.0HCR 3.19SCS
 PA TYPE 0.7 JPI 26%R -57

SELLING OPEN
 SUMMER YEARLING

SIRE:
 WOODMOHR MAGIC MAN
 USA 172555676 GT BBR 100 JH1F
 CDCB GPTA 04/01/2019 0%RIP
 73%R -980M 0.05% -38F 3%ILE
 73%R 0.00% -36P -253CM\$ -236NM\$ -203FM\$ -196GM\$
 1.4PL 0.5LIV 0.7DPR 2.2CCR 1.8HCR 3.30SCS
 AJCA 04/01/2019 ODAUS
 GPTAT 73%R 0.7 GJUI 10.3 GJPI 67%R -86

DAM:
 STADVIEW HG IVY
 USA 172555685
 TATTOO ST85 / ST85

PA -977M -16F -22P
 -94CM\$ -103NM\$ -127FM\$
 0.5PL 1.5DPR 2.0CCR 0.2HCR 3.09SCS
 PA TYPE 0.7 JPI 36%R -28

SISTER(S):
 DIAMOND OAK INTRIGUE 84%
 3-08 270 2 13260 5.2 696 4.0 532 82DCR 1842C

STADVIEW JERSEYS BREEDER & OWNER
 LITCHFIELD, MN
 507-456-5975

RAPID BAY INDIANA GENTRY-ET
 JECAN000105762718 91JE5424
 CDCB PTA 04/01/2019 115DAUS 59HRDS 24%RIP
 90%R -1181M 0.07% -44F 3%ILE
 91%R 0.01% -40P -279CM\$ -265NM\$ -239FM\$ -204GM\$
 1.2PL -0.6LIV 1.3DPR 1.6CCR 1.9HCR 3.32SCS
 AJCA 04/01/2019 100DAUS
 PTAT 86%R 1.8 JUI 18.0 JPI 80%R -86

WOODMOHR JADE MYLA 93%
 USA 117337778 GT BBR 100 JH1F
 TATTOO WMF148 / WMF148
 DHIA HERD # 41-47-0619 CONTROL # 2027
 3-11 305 2 17670 5.6 989 3.5 626 97DCR 2164C
 4-11 305 2 18680 5.6 1055 3.6 670 97DCR 2316C
 5-11 294 2 16600 4.9 820 3.5 573 96DCR 1980C
 6-11 305 2 17410 4.7 824 3.5 612 97DCR 2115C
 305 2X ME AVG 6L 20106M 1055F 681P 2352C
 PPA -2847M -151F -136P / YD -2608M -126F -109P
 CDCB GPTA 04/01/2019 5RECS 80%R 3%ILE
 -870M -35F -40P -231CM\$ -206NM\$ -154FM\$ -176GM\$
 2.0PL 1.7LIV 0.8DPR 1.7CCR 1.9HCR 3.11SCS
 AJCA 04/01/2019 GPTAT 78%R -0.1 GJUI 6.2
 GJPI 74%R -83

SV JADE HIRED GUN-ET
 USA 115093063 GT50K BBR 100 JH1F 94JE3720
 CDCB GPTA 04/01/2019 2543DAUS 797HRDS 8%RIP
 99%R -1278M 0.21% -22F 4%ILE
 99%R 0.10% -28P -102CM\$ -115NM\$ -148FM\$ -30GM\$
 1.2PL -0.1LIV 3.0DPR 3.8CCR 0.9HCR 3.14SCS
 AJCA 04/01/2019 1595DAUS
 GPTAT 99%R 0.8 GJUI 14.4 GJPI 98%R -32

DIAMOND OAK IRIS 91%
 USA 057201907
 TATTOO / D053
 DHIA HERD # 41-47-0619 CONTROL # 1912
 3-05 305 2 18180 5.6 1017 3.6 653 97DCR 2258C
 5-00 222 2 10280 6.0 614 3.4 353 91DCR 1219C
 305 2X ME AVG 3L 14560M 832F 529P 1828C
 PPA -2645M -36F -76P / YD -2000M -27F -54P
 CDCB PTA 04/01/2019 3RECS 54%R 7%ILE
 -675M -9F -16P -85CM\$ -91NM\$ -105FM\$ -77GM\$
 -0.2PL -1.1LIV 0.0DPR 0.1CCR -0.6HCR 3.03SCS
 AJCA 04/01/2019 PTAT 44%R 0.6 JUI 10.2
 JPI 47%R -24

SIRE: LENCREST BLACKSTONE-ET GJPI -9 5%ILE
 NEXT DAM:
 SWEET CREAM SHOWTIME IDA 86%
 3-01 271 2 11470 5.5 629 4.1 476 97DCR 1649C
 SIRE: GABYS HALLMARK SHOWTIME GJPI -3 6%ILE

4TH DAM:
 SWEET CREAM VINDICATION ISABELLE 90%
 5-10 305 2 17770 5.4 964 3.7 650 97DCR 2248C

26

Ratliff VVP Amberlyn

JE840003199643543



BORN 06/13/2018 PO
FEMALE EFI 5.6% AMERICAN ID 1546 / 1546

RON & CHRISTY RATLIFF, TRUSTEE BREEDER & OWNER
GARNETT, KS

PA -976M -18F -21P
-46CM\$ -57NM\$ -83FM\$
1.8PL 1.2DPR 0.8CCR 0.9HCR 3.15SCS
PA TYPE 1.3 JPI 28%R -18

CHILLI ACTION COLTON-ET
USA 066738335 GT50K BBR 100 JH1F 7JE1088
CDCB GPTA 04/01/2019 1591DAUS 570HRDS 35%RIP
99%R -1057M 0.27% 1F 11%ILE
99%R 0.10% -20P 68CM\$ 52NM\$ 14FM\$ 45GM\$
1.7PL 2.5LIV 0.1DPR -0.3CCR 2.0HCR 3.13SCS
AJCA 04/01/2019 819DAUS
GPTAT 97%R 2.1 GJUI 26.3 GJPI 95%R 18

SELLING OPEN
SUMMER YEARLING

TJ CLASSIC MINISTER VENUS-ET 95%
USA 117243875 GT13K BBR 100 JH1F
TATTOO M15 / M15
DHIA HERD # 33-87-0722 CONTROL # 4
3-05 280 2 13050 5.1 671 3.9 506 98DCR 1751C
4-05 269 2 13980 5.7 794 3.9 542 101DCR 1876C
5-04 305 2 16090 6.3 1006 3.5 567 103DCR 1960C
8-00 305 3 14990 4.8 727 3.5 528 104DCR 1825C
305 2X ME AVG 4L 15235M 845F 557P 1926C
PPA -463M 22F -13P / YD -1584M -24F -38P
CDCB GPTA 04/01/2019 3RECS 83%R 6%ILE
-1150M -30F -28P -106CM\$ -114NM\$ -135FM\$ -99GM\$
2.2PL 2.0LIV 0.8DPR 1.1CCR -1.1HCR 3.08SCS
AJCA 04/01/2019 GPTAT 78%R 1.4 GJUI 22.0
GJPI 75%R -39

SIRE:
RIVER VALLEY VENUS V I P-ET
JE840003126479167 GT99K BBR 100 JH1F 200JE10003
CDCB GPTA 04/01/2019 0%RIP
76%R -1037M 0.13% -24F 5%ILE
76%R 0.06% -26P -51CM\$ -58NM\$ -73FM\$ -51GM\$
2.0PL 2.8LIV 0.5DPR 0.0CCR 0.5HCR 3.08SCS
AJCA 04/01/2019 ODAUS
GPTAT 75%R 1.6 GJUI 33.3 GJPI 71%R -11

RIVER VALLEY MAGIC GENIE-ET
JE840003013097991 GT80K BBR 100 JH1F 7JE5019
CDCB GPTA 04/01/2019 94DAUS 26HRDS 69%RIP
92%R -632M 0.24% 15F 18%ILE
92%R 0.12% 1P 201CM\$ 170NM\$ 100FM\$ 163GM\$
3.2PL 1.4LIV 1.3DPR 0.7CCR 0.5HCR 3.02SCS
AJCA 04/01/2019 33DAUS
GPTAT 84%R 1.2 GJUI 9.6 GJPI 85%R 47

DAM:
RATLIFF MAGIC AMBER
JE840003139815152
DHIA HERD # 48-14-0191 CONTROL # 1339

RATLIFF APPLE JACK ACCENT-ET 91%
JE840003013217657
DHIA HERD # 48-14-0191 CONTROL # 1058
1-11 305 2 16310 5.1 829 3.6 581 95DCR 2008C
2-11 305 2 16560 4.5 738 3.7 613 95DCR 2032C
305 2X ME AVG 2L 20346M 940F 725P 2450C
PPA -2435M -148F -77P / YD -2449M -124F -74P
CDCB PTA 04/01/2019 2RECS 60%R 2%ILE
-1042M -37F -29P -228CM\$ -225NM\$ -225FM\$ -132GM\$
-0.1PL -2.3LIV 2.3DPR 2.4CCR 1.8HCR 3.27SCS
AJCA 04/01/2019 PTAT 55%R 1.0 JUI 19.2
JPI 52%R -61

1-11 87%
ST SR DF RA RW RL FA FU RH RUW UC UD TP TL RTR RTS
37 34 38 31 30 28 27 36 34 36 28 33 24 25 32 29

7TH MILKING YEARLING, 2015 ALL AMERICAN JERSEY SHOW
SIRE: STEINHAUERS IATOLA APPLEJACK GJPI 9 5%ILE

PPA -2599M -44F -50P / YD -3091M -56F -62P
CDCB PTA 04/01/2019 1RECS 47%R 9%ILE
-914M -12F -15P -41CM\$ -56NM\$ -93FM\$ -13GM\$
1.6PL -0.5LIV 1.8DPR 1.6CCR 1.2HCR 3.22SCS
AJCA 04/01/2019 PTAT 41%R 1.0 JUI 5.6
JPI 40%R -24

SELLING AS LOT 85

SISTER(S):
RATLIFF SAMBO ARIEL-ET 88%
3-04 305 2 15740 5.5 863 3.7 581 95DCR 2009C
RATLIFF ACTION ANGEL 95%
7-01 305 2 24930 5.0 1250 3.4 855 96DCR 2954C
ALL AMERICAN MILKING SENIOR YEARLING, 2012
2ND MILKING YEARLING, 2012 INTERNATIONAL JERSEY SHOW
RATLIFF SAMBO ASPEN-ET 93%
5-00 303 2 17310 4.9 849 3.7 649 98DCR 2245C
RATLIFF SAMBO AMBER-ET 90%
3-04 305 2 15980 4.9 789 3.9 630 96DCR 2138C
RATLIFF ACTION ADDISON-ET 91%
4-06 305 2 16070 5.0 803 3.7 588 94DCR 2033C
RATLIFF AMEDEO AVERY-ET 89%
2-00 305 3 14890 5.4 804 3.4 506 91DCR 1748C
RESERVE INTERMEDIATE CHAMP, 2014 MICHIGAN SPRING SHOW
RATLIFF AMADEO ACACIA-ET 92%
4-08 305 2 14080 5.0 705 3.5 496 98DCR 1714C
RATLIFF TEQUILA MISS APPEAL-ET 90%
3-06 305 2 13870 5.1 707 3.8 530 96DCR 1834C
RATLIFF TEQUILA AVELANCHE-ET 93%
3-09 305 2 23320 5.4 1270 3.7 857 95DCR 2964C
RESERVE ALL AMERICAN JERSEY JUK FUTURITY, 2016
8TH NATIONAL JERSEY JUK FUTURITY, 2016
4TH SR 2-YEAR-OLD, 2015 ALL AMERICAN JERSEY SHOW
5TH MILKING YEARLING & BU, 2014 INTERNATIONAL SHOW
RESERVE GRAND CHAMPION, 2016 KS STATE FAIR
RESERVE INTERMEDIATE CHAMPION, 2016 KS STATE FAIR
RATLIFF IMPRESSION ANNIE-ET 92%
3-01 305 2 14790 4.8 714 3.6 528 95DCR 1825C
RATLIFF IMPRESSION ARLENE-ET 92%
3-02 303 2 16760 5.7 952 4.0 675 94DCR 2337C
RATLIFF IMPRESSION ALASKA-ET 90%
3-03 305 2 16810 4.4 735 3.7 624 98DCR 2042C
RESERVE GRAND CHAMPION, 2015 MISSOURI STATE FAIR
RESERVE INTERMEDIATE CHAMP, 2015 MISSOURI STATE FAIR
RATLIFF IMPRESSION ANNABELLA-ET 93%
4-09 305 2 21070 5.6 1186 3.8 791 95DCR 2736C
GRAND CHAMPION, 2016 SOUTHERN NATIONAL JERSEY SHOW
INTERMEDIATE CHAMPION, 2015 WI SPRING SPECTACULAR
RESERVE GRAND, 2015 WI SPRING SPECTACULAR

SISTER(S) TO THE GRANDAM CONTINUED:

RATLIFF SAMBO APACHE-ET 93%
RATLIFF SAMBO ANN-ET 90%
RATLIFF SAMBO ALISON-ET 91%
3-04 305 2 20530 5.4 1112 3.5 723 95DCR 2499C
RATLIFF EXCITATION ALANA-ET 90%
2-07 305 2 17590 6.0 1060 3.7 657 97DCR 2273C
RATLIFF INDIANA AUBREY-ET 89%
2-03 305 2 19950 5.7 1142 3.8 762 92DCR 2637C
RATLIFF EXCITATION ADRIAN-ET 88%
1-11 305 2 17330 5.4 940 3.8 659 94DCR 2280C
RATLIFF EXCITATION ALANIS-ET 89%
RATLIFF APPLE JACK ANSLEY-ET 90%
1-10 305 2 16670 5.1 846 3.6 600 95DCR 2074C
RATLIFF DUALLY ATLEE-ET 90%
2-01 205 2 9540 7.9 752 3.8 366 83DCR 1266C
SELLING AS LOT 96
RATLIFF VELOCITY ALPHA-ET 90%
1-08 251 2 13070 5.6 731 3.5 462 90DCR 1597C

NEXT DAM:

RATLIFF PRICE ALICIA 95%
3-05 305 2 20880 4.9 1014 3.6 760 96DCR 2628C
NATIONAL GRAND CHAMPION, 2008, 2009 & 2010
SUPREME CHAMPION, 2009 & 2010 NORTH AMERICAN
INTERNATIONAL LIVESTOCK EXPO
HON MENTION INT. CHAMPION, 2008 CENTRAL NATIONAL
RESERVE SENIOR CHAMPION, 2009 CENTRAL NATIONAL
BBO OF SHOW, 2008 ALL AMERICAN SHOW, 2009 CENTRAL
NATIONAL
ALL AMERICAN SENIOR THREE-YEAR-OLD, 2008
1ST FOUR-YEAR-OLD, 2009 CENTRAL NTL & ALL AMERICAN
NOMINATED ALL-AMERICAN SR. 3-YEAR-OLD, 2008 ABA
CONTEST

SIRE: RATLIFF JADE PRICE

4TH DAM:
BRIDON ETHAN ALMOND 91%
5-05 305 2 20260 5.3 1071 3.5 716 92DCR 2475C

5 OF NEXT 6 DAMS ARE VERY GOOD OR EXCELLENT



RATLIFF PRICE ALICIA
Great-Grandam of Lot 26



ROZEVIEV DORIE D RACHEL, E-95%
Fifth Dam of Lot 26



RATLIFF APPLE JACK ACCENT-ET
Grandam of Lot 26



RATLIFF IMPRESSION ANNABELLA-ET
Sister to the Grandam of Lot 26



EDGEBROOK REAGAN SHASTA, E-90%
Grandam of Lot 27

27

Miss Tequila Shenanigans

Registration Pending

FEMALE EFI 3.7% PO
PA -1598M -41F -42P
-345CMS -351NM\$ -366FMS
-1.6PL -1.4DPR -2.2CCR -0.4HCR 3.23SCS
PA TYPE 1.2 JPI 34%R -118

SELLING OPEN
SUMMER YEARLING

SIRE:
TOWER VUE PRIME TEQUILA-ET
USA 114816452 GTHD BBR 100 JH1F 76JE156
CDCB GPTA 04/01/2019 4526DAUS 1350HRDS 15%RIP
99%R -1441M 0.22% -29F 0%ILE
99%R 0.09% -36P -383CMS -386NM\$ -399FMS -442GM\$
-2.2PL -4.2LIV -4.4DPR -5.6CCR -1.7HCR 3.40SCS
AJCA 04/01/2019 3022DAUS
GPTAT 99%R 1.8 GJUI 25.3 GJPI 98%R -127

DAM:
EDGEBROOK GRAND SHAINA-ET
JE840003129783180
DHIA HERD # 35-01-0116 CONTROL # 769
4-07 292 2 12034 5.0 603 4.1 496 DHIA 1656C
4-00 88% 4-10 90%
ST SR DF RA RW RL FA FU RH RUW UC UD TP TL RTR RTS
56 38 43 18 43 22 32 44 48 38 21 42 29 37 26 34
PPA -3933M -74F -90P / YD -4009M -69F -90P
CDCB PTA 04/01/2019 1RECS 47%R 1%ILE
-1754M -52F -47P -307CMS -315NM\$ -333FMS -239GM\$
-0.9PL 1.8LIV 1.6DPR 1.3CCR 0.9HCR 3.06SCS
PA TYPE 0.5 JUI JPI 37%R-108
3RD 4-YEAR-OLD, 2018 MINNESOTA STATE FAIR
2ND SR 3-YEAR-OLD, 2017 WISCONSIN STATE SHOW

NEXT DAM:
EDGEBROOK JADE GLIMMER 90%
5-00 297 2 16140 3.7 605 3.5 568 49DCR 1756C
SIRE: GIPRAT BELLES JADE-ET JPI 0 11%ILE

4TH DAM:
HERMITAGE GEM GEN GRACE 90%
8-03 305 2 19090 5.0 955 3.7 700 95DCR 2421C

STEINLAGE, JASON & HOVDEN, DAN BREEDER & OWNER
LAWLER, IA
319-596-5663

GIL-BAR SPARKLER PRIMETIME
USA 000663520 36JE23
CDCB PTA 04/01/2019 145DAUS 42HRDS 2%RIP
95%R -1833M 0.22% -47F 0%ILE
96%R 0.09% -50P -372CMS -378NM\$ -395FMS -359GM\$
-0.1PL -1.4LIV -0.6DPR -1.1CCR -1.8HCR 3.04SCS
AJCA 04/01/2019 61DAUS
PTAT 89%R 0.6 JUI 14.6 JPI 91%R -119

PLEASANT NOOK SAMBO TEAL 94%
JECAN000010202602
TATTOO D8W / 8J
3-11 305 2 17540 5.3 923 3.5 615 94DCR 2125C
5-00 305 3 19040 5.2 990 3.5 662 94DCR 2288C
6-06 305 2 21960 5.9 1287 3.4 755 94DCR 2609C
8-00 305 2 25000 6.0 1501 3.5 869 95DCR 3003C
305 2X ME AVG 6L 19008M 1065F 676P 2335C
PA -1059M -24F -31P
-194CMS -193NM\$ -195FMS
0.1PL -0.3DPR 1.0CCR 0.0HCR 3.11SCS
PA TYPE 0.3 JPI 40%R -64

BUTTERFIELD GRAND
USA 116595764 36JE70
CDCB PTA 04/01/2019 52DAUS 17HRDS 0%RIP
86%R -1788M 0.01% -83F 0%ILE
88%R 0.02% -60P -456CMS -446NM\$ -424FMS -325GM\$
-0.9PL 2.0LIV 3.0DPR 1.7CCR 1.3HCR 2.99SCS
AJCA 04/01/2019 18DAUS
PTAT 65%R 0.8 JUI 26.8 JPI 76%R -116

EDGEBROOK REAGAN SHASTA 90%
USA 117566888 GT13K BBR 100 JH1F
TATTOO / D664
CDCB GPTA 04/01/2019 0RECS 74%R 1%ILE
-1740M -46F -43P -303CMS -315NM\$ -344FMS -271GM\$
-0.9PL 1.5LIV 0.3DPR 0.9CCR 0.6HCR 3.12SCS
AJCA 04/01/2019 GPTAT 75%R 0.2 GJUI 8.7
GJPI 70%R-100
RESERVE JUNIOR CHAMPION, 2011 OHIO STATE FAIR
1ST SUMMER YEARLING, 2011 ILLINOIS STATE FAIR & OHIO STATE FAIR
HONORABLE MENTION ALLBREEDS ACCESS SUMMER YEARLING HEIFER, 2011
2ND SUMMER YEARLING, 2011 WISCONSIN SPRING SPECTACULAR
2ND SUMMER YEARLING, 2011 ALL AMERICAN JERSEY SHOW
SIRE: RAPID BAY REAGAN-ET GJPI -114 0%ILE

SISTER(S):
EDGEBROOK JACKKNIFE SILVER
1ST SUMMER YEARLING, 2010 MINNESOTA STATE FAIR
3RD SUMMER YEARLING, 2010 WISCONSIN SPRING SPECTACULAR
5TH SUMMER YEARLING, 2010 CENTRAL NATIONAL SHOW



AVONLEA VALIANT KITTY 15N, EX-3E (CAN)
Sixth Dam of Lot 28 6 Star Brood Cow in Canada

28

Tierneys Andreas Ayla

USA 173523630

BORN 06/05/2018 TATTOO / TA513 PO
FEMALE EFI 3.6%
PA -1157M -39F -33P
-195CM\$ -197NM\$ -203FM\$
1.1PL 1.0DPR 1.0CCR 0.9HCR 3.06SCS
PA TYPE 1.3 JPI 32%R -56

BOSLEY, KATHRYN MARIE BREEDER & OWNER
MALONE, NY



AVONLEA PERIMETER KARIN-ET
Fourth Dam of Lot 28

SELLING OPEN
SUMMER YEARLING

SIRE:
SUNSET CANYON ANDREAS
USA 117597125 GT99K BBR 100 JH1F 94JE4036
CDCB GPTA 04/01/2019 140DAUS 37HRDS 39%RIP
94%R -1183M 0.07% -44F 3%ILE
94%R 0.05% -33P -258CM\$ -261NM\$ -269FM\$ -243GM\$
-0.2PL -0.8LIV -0.7DPR -0.5CCR -0.1HCR 3.04SCS
AJCA 04/01/2019 103DAUS
GPTAT 91%R 1.3 GJUI 24.0 GJPI 87%R -72

HOLLYLANE R RESPONSE-ET
USA 000660024 158JE19
CDCB PTA 04/01/2019 150DAUS 48HRDS 3%RIP
95%R -1258M 0.06% -48F 0%ILE
96%R 0.01% -43P -367CM\$ -353NM\$ -326FM\$ -286GM\$
-1.3PL -1.2LIV 0.2DPR 2.0CCR 3.2HCR 3.27SCS
AJCA 04/01/2019 112DAUS
PTAT 93%R 1.0 JUI 20.1 JPI 91%R -104

SUNSET CANYON JADE ANNA 94%
USA 112592581
TATTOO / C139
DHIA HERD # 92-23-0452 CONTROL # 1138
2-07 305 2 19550 5.3 1040 3.5 690 94DCR 2385C
4-02 305 2 20500 5.0 1030 3.7 764 95DCR 2643C
5-03 305 2 22250 5.2 1167 3.8 851 93DCR 2945C
6-03 305 2 23680 4.8 1126 3.8 890 97DCR 3037C
305 2X ME AVG 5L 21347M 1087F 792P 2733C
PPA -2068M -43F -55P / YD -2003M -64F -52P
CDCB PTA 04/01/2019 4RECS 73%R 5%ILE
-973M -33F -25P -141CM\$ -150NM\$ -168FM\$ -128GM\$
0.9PL 1.4LIV 0.7DPR 0.3CCR -0.4HCR 2.89SCS
AJCA 04/01/2019 PTAT 64%R 0.2 JUI 13.8
JPI 63%R -40



AVONLEA STARFIRE KITTEN 21S
Sup-EX (Can) 4 Star Brood Cow
Fifth Dam of Lot 28

DAM:
TIERNEYS GENTRY ANNA
USA 119878705
TATTOO / TA455
DHIA HERD # 21-16-0742 CONTROL # 455
1-09 289 2 8048 4.7 382 3.5 283 RIP 978C
2-00 82%
ST SR DF RA RW RL FA FU RH RUW UC UD TP TL RTR RTS
28 30 32 20 29 24 30 37 36 34 33 38 29 26 32 38
PPA -2432M -63F -70P / YD -1819M -34F -51P
CDCB PTA 04/01/2019 1RECS 48%R 5%ILE
-1130M -33F -32P -131CM\$ -132NM\$ -137FM\$ -64GM\$
2.4PL 0.4LIV 2.6DPR 2.4CCR 1.9HCR 3.07SCS
AJCA 04/01/2019 PTAT 43%R 1.2 JUI 12.7
JPI 40%R -40

RAPID BAY INDIANA GENTRY-ET
JECAN000105762718 91JE5424
CDCB PTA 04/01/2019 115DAUS 59HRDS 24%RIP
90%R -1181M 0.07% -44F 3%ILE
91%R 0.01% -40P -279CM\$ -265NM\$ -239FM\$ -204GM\$
1.2PL -0.6LIV 1.3DPR 1.6CCR 1.9HCR 3.32SCS
AJCA 04/01/2019 100DAUS
PTAT 86%R 1.8 JUI 18.0 JPI 80%R -86

SISTER(S):
TIERNEYS C GAR AURORA 89%
5-04 305 2 15130 4.5 676 3.7 556 91DCR 1853C

TIERNEYS VINDICATION ARIEL 91%
USA 116622752
TATTOO / TA230
DHIA HERD # 21-16-0742 CONTROL # 230
1-11 305 2 11070 5.1 563 3.6 404 96DCR 1397C
3-00 305 2 16590 5.3 879 3.9 640 97DCR 2215C
4-02 305 2 17300 4.4 765 3.8 665 95DCR 2149C
5-06 305 2 14880 5.2 771 3.8 563 97DCR 1948C
6-08 281 2 15580 4.9 757 3.9 601 95DCR 2046C
7-07 290 2 14600 5.0 735 3.7 547 91DCR 1892C
305 2X ME AVG 7L 16463M 806F 617P 2102C
PPA -409M 28F 16P / YD -1802M -37F -34P
CDCB PTA 04/01/2019 5RECS 58%R 9%ILE
-1122M -30F -26P -47CM\$ -62NM\$ -94FM\$ 4GM\$
3.5PL 1.1LIV 3.3DPR 2.5CCR 1.9HCR 2.84SCS
AJCA 04/01/2019 PTAT 50%R 0.0 JUI 8.2
JPI 50%R -11

NEXT DAM:
AVONLEA COUNCELLER KAY 91%
5-02 305 2 15690 4.9 773 3.7 583 89DCR 2016C
SIRE: GLENHOLME COUNCELLER GJPI -54 3%ILE

SIRE: VINDICATION GJPI -33 3%ILE

4TH DAM:
AVONLEA PERIMETER KARIN-ET EX 90-2E (CAN)
3-11 305 2 18912 4.8 911 3.8 719 CAN 2456C
SILVER AWARD ON THE 3-11 PRODUCTION RECORD

SISTER(S):
TIERNEYS JADE ABIGAIL 91%
7-06 269 2 16980 4.6 786 3.7 635 93DCR 2139C

NEXT 4 DAMS ARE ALL EXCELLENT



COLD RUN LADD BEE GRAND
 From the Same Family as Lot 29
 Junior Champion, 2015 Wisconsin Spring Spectacular
 Reserve Junior Champion, 2015 Wisconsin State Show

29

Cold Run Ladd Blue Diamond

USA 173613735

BORN 06/01/2018 TATTOO C583 / C583 P0
 FEMALE EFI 7.1%

COLD RUN JERSEYS LLC BREEDER & OWNER
 SALEM, OH

PA -627M 11F -12P
 71CM\$ 60NM\$ 36FM\$
 1.1PL -0.9DPR -0.9CCR 1.2HCR 3.05SCS
 PA TYPE 1.9 JPI 38%R 16

BW KARBALA-ET
 USA 115611760 GTHD BBR 100 JH1C 11JE978
 CDCB GPTA 04/01/2019 3312DAUS 354HRDS 5%RIP
 99%R 169M 0.12% 31F 27%ILE
 99%R 0.00% 6P 243CM\$ 239NM\$ 233FM\$ 175GM\$
 3.1PL 0.0LIV -1.3DPR -1.1CCR 1.0HCR 2.89SCS
 AJCA 04/01/2019 2050DAUS
 GPTAT 99%R 1.9 GJUI 27.1 GJPI 99%R 76

SELLING OPEN
 SUMMER YEARLING

GOLDUST LEGION LEANNA 94%
 USA 067161125 GT3K BBR 100 JH1C
 TATTOO / G125
 DHIA HERD # 82-52-0377 CONTROL # 1125
 2-10 305 3 22750 1.0 234 3.8 869 62DCR 1596C
 4-01 297 3 13330 7.8 1036 3.9 515 DHIA 1782C
 5-01 305 2 26270 6.4 1672 3.5 928 102DCR 3208C
 7-06 305 2 27390 8.0 2195 3.5 961 102DCR 3322C
 305 2X ME AVG 5L 22110M 1238F 809P 2514C
 PPA 1357M 159F 63P / YD -309M 92F 20P
 CDCB GPTA 04/01/2019 4RECS 93%R 43%ILE
 -578M 20F -4P 186CM\$ 159NM\$ 103FM\$ 164GM\$
 1.0PL 0.9LIV 1.0DPR 0.1CCR 1.2HCR 2.72SCS
 AJCA 04/01/2019 GPTAT 90%R 1.2 GJUI 23.3
 GJPI 89%R 66

SISTER(S):
 COLD RUN VINDICATION BONNIE-JO 84%
 1-10 305 2 19270 6.1 1184 3.6 698 104DCR 2413C
 COLD RUN TBONE BROMEGRASS 87%
 1-10 305 2 19960 5.5 1098 3.3 654 102DCR 2258C

SIRE:
 GOLDUST KARBALA LADD-ET
 USA 117627303 GT50K BBR 100 JH1F 11JE1140
 CDCB GPTA 04/01/2019 1747DAUS 212HRDS 12%RIP
 99%R -577M 0.26% 22F 18%ILE
 99%R 0.07% -7P 191CM\$ 173NM\$ 136FM\$ 140GM\$
 1.7PL 1.4LIV -0.8DPR -0.2CCR 2.3HCR 2.96SCS
 AJCA 04/01/2019 1023DAUS
 GPTAT 99%R 2.5 GJUI 34.5 GJPI 97%R 58

TOWER VUE PRIME TEQUILA-ET
 USA 114816452 GTHD BBR 100 JH1F 76JE156
 CDCB GPTA 04/01/2019 4526DAUS 1350HRDS 15%RIP
 99%R -1441M 0.22% -29F 0%ILE
 99%R 0.09% -36P -383CM\$ -386NM\$ -399FM\$ -442GM\$
 -2.2PL -4.2LIV -4.4DPR -5.6CCR -1.7HCR 3.40SCS
 AJCA 04/01/2019 3022DAUS
 GPTAT 99%R 1.8 GJUI 25.3 GJPI 98%R -127

DAM:
 COLD RUN TEQUILA BLUEGRASS
 USA 118758633
 TATTOO C925 / C925
 DHIA HERD # 31-15-0002 CONTROL # 925
 1-08 290 2 16800 5.7 965 3.7 628 103DCR 2172C
 2-08 305 2 22480 6.4 1438 3.9 879 103DCR 3043C
 3-09 286 2 25710 7.0 1811 3.5 898 104DCR 3104C
 305 2X ME AVG 3L 26008M 1679F 966P 3340C
 1-10 87% 3-02 90% 4-04 91%
 ST SR DF RA RW RL FA FU RH RUW UC UD TP TL RTR RTS
 52 48 40 17 50 26 25 46 44 46 33 23 28 32 27 26

COLD RUN ACTION BAZIL-TWIN 80%
 USA 067072344
 DHIA HERD # 31-15-0002 CONTROL # 344
 1-11 305 2 14930 5.1 763 3.7 551 103DCR 1906C
 3-00 284 2 19110 5.3 1010 3.9 746 102DCR 2582C
 3-11 287 2 21380 4.9 1056 3.7 791 103DCR 2736C
 4-11 305 2 19600 5.8 1144 4.0 780 104DCR 2700C
 5-11 276 2 18460 5.4 992 3.9 725 103DCR 2510C
 305 2X ME AVG 6L 21398M 1098F 797P 2756C
 PPA 183M 22F 25P / YD -254M 18F 3P
 CDCB PTA 04/01/2019 5RECS 70%R 35%ILE
 -136M 10F 1P 139CM\$ 129NM\$ 109FM\$ 163GM\$
 1.7PL 1.4LIV 2.2DPR 2.2CCR 2.2HCR 2.93SCS
 AJCA 04/01/2019 PTAT 59%R -0.1 JUI -7.5
 JPI 59%R 35
 SIRE: FOREST GLEN AVERY ACTION-ET GJPI 17 10%ILE

PPA 100M 92F 7P / YD -1001M 23F -23P
 CDCB PTA 04/01/2019 4RECS 64%R 9%ILE
 -676M 0F -16P -50CM\$ -54NM\$ -65FM\$ -69GM\$
 0.5PL -1.5LIV -0.9DPR -1.5CCR 0.1HCR 3.14SCS
 AJCA 04/01/2019 PTAT 54%R 1.3 JUI 13.7
 JPI 54%R -27

SISTER(S):
 COLD RUN LEGACY BEE 84%
 2-09 305 2 18650 6.0 1113 4.4 814 103DCR 2821C
 COLD RUN SUREFIRE BRIZA 90%
 4-09 305 2 29940 7.2 2147 3.6 1063 104DCR 3675C
 25TH OVERALL IN BREED HISTORY FOR FAT PRODUCTION
 COLD RUN LEBAL BALI 82%
 2-11 305 3 16060 5.1 827 3.8 605 101DCR 2093C

SISTER(S):
 COLD RUN COMERICA BEE GREAT 92%
 6-01 285 2 22700 6.3 1421 3.9 883 103DCR 3056C
 NEXT DAM:
 WELCOME VIEW RINGO BEE 64%
 2-10 305 2 16890 5.1 863 3.9 666 102DCR 2305C
 SIRE: SHANES RINGO OF SUNNY DAY-ET GJPI 16 12%ILE

4TH DAM: WELCOME VIEW SPIRIT LAURA



ARETHUSA PRIMETIME DEJA VU-ET
Grandam of Lots 30 & 31



RATLIFF SAMBO DEMI-ET
Sister to the Dam of Lots 30 & 31

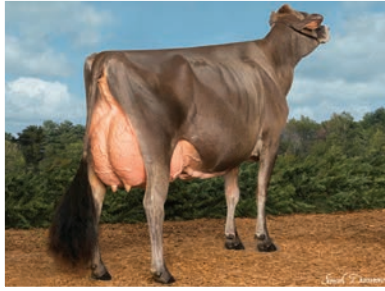

RATLIFF IMPRESSION DONNER-ET
Sister to the Dam of Lots 30 & 31



HURONIA CENTURION VERONICA 20J
Great-Grandam of Lots 30 & 31

BORN 04/27/2018 PO
FEMALE EFI 6.0% AMERICAN ID 1540 / 1540

PA -962M 3F -13P
93CM\$ 70NM\$ 16FM\$
2.4PL 1.4DPR 0.7CCR -0.3HCR 3.12SCS
PA TYPE 1.4 JPI 30%R 20

SELLING OPEN
SPRING YEARLING

SIRE:
RATLIFF PREMIER MONEY-ET
JE840003131712870 GT29K BBR 100 JH1C
CDCB GPTA 04/01/2019 0%RIP
76%R -898M 0.14% -17F 10%ILE
77%R 0.10% -13P 38CM\$ 19NM\$ -25FM\$ 55GM\$
2.9PL 1.2LIV 2.1DPR 1.6CCR 0.6HCR 3.15SCS
AJCA 04/01/2019 ODAUS
GPTAT 77%R 1.7 GJUI 24.8 GJPI 73%R 12

DAM:
RATLIFF PREMIER DANA-ET
JE840003135566964
DHIA HERD # 48-14-0191 CONTROL # 1298
PPA -1158M 155F 5P / YD 677M 306F 30P
CDCB PTA 04/01/2019 1RECS 52%R 32%ILE
-1026M 23F -12P 148CM\$ 120NM\$ 56FM\$ 108GM\$
1.8PL 0.8LIV 0.6DPR -0.3CCR -1.2HCR 3.09SCS
PA TYPE 1.1 JUI JPI 48%R 27

SISTER(S):
RATLIFF SAMBO DESTINY-ET 91%
5-09 305 2 16310 5.7 935 3.8 614 97DCR 2124C
RATLIFF SAMBO DEMI-ET 92%
2-11 305 2 19330 5.4 1050 3.6 696 96DCR 2406C
3RD PLACE, 2011 NATIONAL JERSEY JUG FUTURITY
4TH JR 3-YEAR-OLD, 2011 ALL AMERICAN OPEN & JR SHOWS
HM JR 3-YEAR-OLD, 2011 ABA
3RD JR 2-YEAR-OLD, 2010 ALL AMERICAN JUNIOR SHOW
5TH JR 2-YEAR-OLD, 2010 ALL AMERICAN SHOW
RATLIFF ACTION DEVA-ET 91%
5-04 280 2 15960 5.2 823 3.5 553 93DCR 1911C
RATLIFF SAMBO DYNASTY-ET 93%
5-03 305 2 16740 5.3 885 3.3 546 70DCR 1885C
2ND SENIOR THREE-YEAR-OLD, 2013 CA STATE FAIR
1ST 5-YEAR-OLD, 2015 CALIFORNIA SPRING SHOW
RATLIFF SAMBO DREAM-ET 94%
5-09 305 2 19230 5.4 1046 3.9 749 96DCR 2592C
2ND AGED COW, 2016 SOUTHERN NATIONAL
4TH 4-YEAR-OLD, 2014 ALL AMERICAN JERSEY SHOW
3RD SR 3-YEAR-OLD & BB&O, 2013 ALL AMERICAN
3RD SR 2-YEAR-OLD, 2012 ALL AMERICAN
RATLIFF ACTION DAZZLE-ET 93%
3-08 305 2 20000 4.1 811 3.8 756 102DCR 2349C
6TH, 2013 NATIONAL JERSEY JUG FUTURITY
RESERVE ALL AMERICAN SENIOR TWO-YEAR-OLD, 2012

RATLIFF SAMBO DAPHNE-ET 93%
5-06 305 2 22550 6.2 1405 3.7 826 96DCR 2857C
RATLIFF SAMBO DENALI-ET 93%
5-07 305 2 24340 4.8 1176 3.9 949 96DCR 3201C
RATLIFF ACTION DIAMONDS & BLING-ET 94%
5-05 305 2 26720 5.2 1399 4.0 1060 95DCR 3670C
RATLIFF ACTION DABBLE-ET 94%
4-04 305 2 23340 5.3 1246 3.7 857 96DCR 2964C
RATLIFF IMPRESSION DIRTY-ET 90%
4-06 302 2 17950 4.9 883 3.9 704 93DCR 2391C
RATLIFF IMPRESSION DANCER-ET 91%
2-02 270 2 16190 4.9 799 3.5 561 86DCR 1938C
RATLIFF IMPRESSION DONNER-ET 91%
3-03 305 2 21730 5.8 1250 3.9 858 96DCR 2970C
RESERVE WINNER, 2017 NATIONAL JERSEY JUG FUTURITY
ALL AMERICAN INTERMEDIATE CALF, 2014
GRAND CHAMPION, 2016 ILLINOIS STATE FAIR
GRAND CHAMPION, 2017 ILLINOIS STATE FAIR
2ND SR 3 YEAR OLD, 2017 INTERNATIONAL JERSEY SHOW
RESERVE SENIOR CHAMPION, 2018 SOUTHERN NATIONAL
RATLIFF SAMBO DOODLE-ET 90%
2-00 305 2 18540 5.5 1020 3.9 717 94DCR 2481C
SELLING AS LOT 104
RATLIFF ACTION DARBY-ET 89%
2-01 305 2 18300 5.1 936 3.8 701 94DCR 2426C
SELLING AS LOT 93
RATLIFF SHOWDOWN DOVE-ET 87%
2-00 305 2 14530 5.3 775 3.8 555 95DCR 1920C
SELLING AS LOT 89
RATLIFF COLTON DAWN-ET 88%
1-10 304 2 16240 5.9 952 4.1 671 94DCR 2324C
SELLING AS LOT 87
RATLIFF FIZZ DARCY-ET 85%
SELLING AS LOT 78

RON & CHRISTY RATLIFF, TRUSTEE BREEDER & OWNER
GARNETT, KS

HAWARDEN IMPULS PREMIER
USA 067107510 GT50K BBR 100 JH1C 29JE3756
CDCB GPTA 04/01/2019 6707DAUS 1055HRDS 6%RIP
99%R -499M 0.24% 23F 32%ILE
99%R 0.13% 8P 310CM\$ 275NM\$ 196FM\$ 265GM\$
3.9PL 3.0LIV 2.0DPR 0.3CCR -0.2HCR 3.07SCS
AJCA 04/01/2019 3635DAUS
GPTAT 99%R 1.0 GJUI 11.6 GJPI 99%R 78

RATLIFF SAMBO MARTINA 94%
USA 113877706 TATTOO CK / 288
DHIA HERD # 48-14-0191 CONTROL # 48
3-02 304 2 18220 4.7 857 3.8 691 91DCR 2331C
4-02 305 2 23600 5.1 1203 3.7 883 92DCR 3055C
5-06 281 2 15390 6.1 943 4.2 642 91DCR 2224C
7-02 305 2 17260 5.3 918 3.8 650 96DCR 2249C
305 2X ME AVG 6L 17762M 916F 685P 2344C
PPA -2385M -45F -38P / YD -2412M -72F -56P
CDCB PTA 04/01/2019 5RECS 74%R 1%ILE
-1263M -45F -33P -274CM\$ -276NM\$ -286FM\$ -246GM\$
0.4PL 0.2LIV 0.0DPR 0.8CCR 0.6HCR 3.26SCS
AJCA 04/01/2019 PTAT 65%R 0.9 JUI 13.9
JPI 65%R -82

HAWARDEN IMPULS PREMIER
USA 067107510 GT50K BBR 100 JH1C 29JE3756
CDCB GPTA 04/01/2019 6707DAUS 1055HRDS 6%RIP
99%R -499M 0.24% 23F 32%ILE
99%R 0.13% 8P 310CM\$ 275NM\$ 196FM\$ 265GM\$
3.9PL 3.0LIV 2.0DPR 0.3CCR -0.2HCR 3.07SCS
AJCA 04/01/2019 3635DAUS
GPTAT 99%R 1.0 GJUI 11.6 GJPI 99%R 78

ARETHUSA PRIMETIME DEJA VU-ET 95%
USA 114891949 GI BBR 100 JH1F
TATTOO AF04 / AF04
DHIA HERD # 48-14-0191 CONTROL # 49
1-09 305 2 13630 5.8 786 4.0 552 92DCR 1911C
3-00 260 2 17090 6.2 1052 3.9 666 91DCR 2305C
3-10 291 2 16110 5.6 898 4.3 693 94DCR 2401C
5-00 305 2 20000 5.0 996 3.8 763 96DCR 2640C
6-10 305 2 19060 6.4 1220 4.2 798 96DCR 2765C
8-06 305 2 18660 6.4 1186 3.8 702 95DCR 2429C
305 2X ME AVG 6L 19305M 1118F 768P 2661C
PPA -2708M 35F -27P / YD -3131M -2F -56P
CDCB GPTA 04/01/2019 5RECS 89%R 4%ILE
-1681M -5F -37P -138CM\$ -158NM\$ -203FM\$ -160GM\$
-0.3PL -1.5LIV -0.9DPR -0.9CCR -2.2HCR 3.08SCS
AJCA 04/01/2019 GPTAT 83%R 1.2 GJUI 21.3
GJPI 81%R -55

SENIOR CHAMPION, 2011 KANSAS STATE FAIR
3RD SR. 2-YEAR-OLD, 2008 ALL AMERICAN
5TH MILKING YEARLING, 2007 CENTRAL NATIONAL SHOW
SIRE: GIL-BAR SPARKLER PRIMETIME GJPI -119 0%ILE

SISTER(S):
ELLIOTTS GOLDEN VISTA-ET 95%
5-02 305 2 20250 5.5 1105 4.0 800 95DCR 2769C
ARETHUSA VERONICAS DASHER-ET 95%
7-04 305 3 27720 5.9 1643 3.6 1007 90DCR 3482C
ARETHUSA VERONICAS COMET-ET 95%
2-02 305 2 20500 4.3 879 3.6 743 0DCR 2437C
ARETHUSA VERONICAS CUPID-ET 94%
5-06 305 2 18310 4.6 837 3.6 663 95DCR 2258C
ARETHUSA RESPONSE VIVID-ET 96%
6-00 305 2 22670 6.5 1482 3.5 790 97DCR 2730C
ARETHUSA GOLD VENUS-ET 94%
6-02 305 2 21550 5.3 1137 3.9 848 95DCR 2936C
ARETHUSA ON TIME VOGUE-ET EX 94 (CAN)
4-09 305 2 19808 6.2 1233 4.5 893 CAN 3097C

NEXT DAM:
HURONIA CENTURION VERONICA 20J 97%
6-08 365 2 24442 5.6 1380 3.9 955 DHIR 3306C
WINNER 2015 JERSEY JOURNAL GREAT COW CONTEST
2004 NATIONAL GRAND CHAMPION
SUPREME CHAMPION, 2006 WORLD DAIRY EXPO
GRAND CHAMPION, 2004, 2005 & 2006 WORLD DAIRY EXPO
RESERVE GRAND CHAMPION, 2002 CENTRAL NATIONAL, ALL
AMERICAN & ROYAL WINTER FAIR
RESERVE GRAND CHAMPION, 2007 CENTRAL NATIONAL SHOW
RESERVE ALL-AMERICAN AGED COW, 2011 ALLBREEDS ACCESS
SIRE: SOONER CENTURION-ET GJPI -23 5%ILE

4TH DAM:
GENESIS RENAISSANCE VIVIANNE VG 87 (CAN)
5-00 305 2 12110 4.2 514 3.8 461 CAN 1464C
7 STAR BROOD COW IN CANADA, SEPTEMBER 2012

NEXT 5 DAMS ARE EXCELLENT



ARETHUSA PRIMETIME DEJA VU-ET
Grandam of Lots 30 & 31



RATLIFF SAMBO DREAM-ET
Sister to the Dam of Lots 30 & 31



RATLIFF ACTION DAZZLE-ET
Sister to the Dam of Lots 30 & 31



HURONIA CENTURION VERONICA 20J
Great-Grandam of Lots 30 & 31

BORN 04/26/2018 PO
FEMALE EFI 6.7% AMERICAN ID 1539 / 1539

PA -1074M -6F -17P
-36CM\$ -56NM\$ -103FM\$
0.6PL -1.1DPR -1.0CCR 0.9HCR 3.22SCS
PA TYPE 1.7 JPI 43%R -16

SELLING OPEN

SPRING YEARLING

SIRE:

GUIMO JOEL-ET
JECAN000106797223 GT BBR 100 JH1F 200JE384
CDCB GPTA 04/01/2019 2171DAUS 527HRDS 15%RIP
99%R -948M 0.11% -24F 3%ILE
99%R 0.09% -17P -136CM\$ -148NM\$ -179FM\$ -145GM\$
0.0PL -0.9LIV -1.0DPR -0.5CCR 1.7HCR 3.30SCS
AJCA 04/01/2019 516DAUS
GPTAT 98%R 1.8 GJUI 29.9 GJPI 96%R -36

DAM:

RATLIFF COLTON DAWN-ET
JE840003136709090 GT29K BBR 100 JH1F
DHIA HERD # 48-14-0191 CONTROL # 1323

1-10 304 2 16240 5.9 952 4.1 671 94DCR 2324C
305 2X ME AVG 1L 20746M 1184F 855P 2961C

2-01 88%
ST SR DF RA RW RL FA FU RH RUW UC UD TP TL RTR RTS
35 34 42 25 29 27 30 34 42 34 36 34 32 16 34 32

PPA -2170M 22F 7P / YD -1323M 43F 50P
CDCB GPTA 04/01/2019 1RECS 80%R 17%ILE
-1200M 13F -17P 64CM\$ 37NM\$ -26FM\$ -1GM\$
1.2PL 1.1LIV -1.1DPR -1.5CCR 0.0HCR 3.14SCS
AJCA 04/01/2019 GPTAT 79%R 1.6 GJUI 18.2
GJPI 74%R 5

SELLING AS LOT 87

SISTER(S):

RATLIFF SAMBO DEMI-ET 92%
2-11 305 2 19330 5.4 1050 3.6 696 96DCR 2406C
3RD PLACE, 2011 NATIONAL JERSEY JUG FUTURITY
4TH JR 3-YEAR-OLD, 2011 ALL AMERICAN OPEN & JR SHOWS
HM JR 3-YEAR-OLD, 2011 ABA
3RD JR 2-YEAR-OLD, 2010 ALL AMERICAN JUNIOR SHOW
5TH JR 2-YEAR-OLD, 2010 ALL AMERICAN SHOW
RATLIFF ACTION DEVA-ET 91%
5-04 280 2 15960 5.2 823 3.5 553 93DCR 1911C
RATLIFF SAMBO DYNASTY-ET 93%
5-03 305 2 16740 5.3 885 3.3 546 70DCR 1885C
2ND SENIOR THREE-YEAR-OLD, 2013 CA STATE FAIR
1ST 5-YEAR-OLD, 2015 CALIFORNIA SPRING SHOW
RATLIFF SAMBO DREAM-ET 94%
5-09 305 2 19230 5.4 1046 3.9 749 96DCR 2592C
2ND AGED COW, 2016 SOUTHERN NATIONAL
4TH 4-YEAR-OLD, 2014 ALL AMERICAN JERSEY SHOW
3RD SR 3-YEAR-OLD & BB&O, 2013 ALL AMERICAN
3RD SR 2-YEAR-OLD, 2012 ALL AMERICAN

RATLIFF ACTION DAZZLE-ET 93%
3-08 305 2 20000 4.1 811 3.8 756 102DCR 2349C
6TH, 2013 NATIONAL JERSEY JUG FUTURITY
RESERVE ALL AMERICAN SENIOR TWO-YEAR-OLD, 2012
RATLIFF SAMBO DAPHNE-ET 93%
5-06 305 2 22550 6.2 1405 3.7 826 96DCR 2857C
RATLIFF SAMBO DENALI-ET 93%
5-07 305 2 24340 4.8 1176 3.9 949 96DCR 3201C
RATLIFF ACTION DIAMONDS & BLING-ET 94%
5-05 305 2 26720 5.2 1399 4.0 1060 95DCR 3670C
RATLIFF ACTION DABBLE-ET 94%
4-04 305 2 23340 5.3 1246 3.7 857 96DCR 2964C
RATLIFF IMPRESSION DANCER-ET 91%
2-02 270 2 16190 4.9 799 3.5 561 86DCR 1938C
RATLIFF IMPRESSION DONNER-ET 91%
3-03 305 2 21730 5.8 1250 3.9 858 96DCR 2970C
RESERVE WINNER, 2017 NATIONAL JERSEY JUG FUTURITY
ALL AMERICAN INTERMEDIATE CALF, 2014
2ND SR 3 YEAR OLD, 2017 INTERNATIONAL JERSEY SHOW
RESERVE SENIOR CHAMPION, 2018 SOUTHERN NATIONAL

RATLIFF SAMBO DOODLE-ET 90%
2-00 305 2 18540 5.5 1020 3.9 717 94DCR 2481C
SELLING AS LOT 104
RATLIFF ACTION DARBY-ET 89%
2-01 305 2 18300 5.1 936 3.8 701 94DCR 2426C
SELLING AS LOT 93
RATLIFF SHOWDOWN DOVE-ET 87%
2-00 305 2 14530 5.3 775 3.8 555 95DCR 1920C
SELLING AS LOT 89
RATLIFF FIZZ DARCY-ET 85%
SELLING AS LOT 78

RON & CHRISTY RATLIFF, TRUSTEE BREEDER & OWNER
GARNETT, KS
785-448-2603

TOLLENAARS IMPULS LEGAL 233-ET
USA 061929249 GTHD BBR 100 JH1C 29JE3506
CDCB GPTA 04/01/2019 12902DAUS 1440HRDS 6%RIP
99%R 387M -0.06% 6F 18%ILE
99%R 0.02% 17P 174CM\$ 166NM\$ 147FM\$ 161GM\$
2.2PL 0.5LIV 0.4DPR 1.6CCR 3.4HCR 3.01SCS
AJCA 04/01/2019 5783DAUS
GPTAT 99%R 0.8 GJUI 17.1 GJPI 99%R 69

FERMAR PARAMOUNT JOY 95%

JECAN000104419880 GT BBR 100 JH1C
DHIA HERD # 33-87-0722 CONTROL # 31
2-00 305 2 15807 5.0 785 4.0 639 CAN 2146C
3-01 305 2 21400 5.2 1116 4.1 873 CAN 3001C
4-11 305 2 20860 5.1 1065 3.7 778 CAN 2692C
8-03 305 2 17130 5.1 870 3.5 594 103DCR 2053C
305 2X ME AVG 4L 21962M 1112F 848P 2894C
CDCB GPTA 04/01/2019 ORECS 85%R 5%ILE
-1023M -29F -22P -131CM\$ -142NM\$ -167FM\$ -102GM\$
-0.2PL 1.2LIV 0.9DPR 0.7CCR 0.4HCR 3.16SCS
AJCA 04/01/2019 GPTAT 82%R 1.3 GJUI 19.8
GJPI 81%R -36

CHILLI ACTION COLTON-ET

USA 066738335 GT50K BBR 100 JH1F 7JE1088
CDCB GPTA 04/01/2019 1591DAUS 570HRDS 35%RIP
99%R -1057M 0.27% 1F 11%ILE
99%R 0.10% -20P 68CM\$ 52NM\$ 14FM\$ 45GM\$
1.7PL 2.5LIV 0.1DPR -0.3CCR 2.0HCR 3.13SCS
AJCA 04/01/2019 819DAUS
GPTAT 97%R 2.1 GJUI 26.3 GJPI 95%R 18

ARETHUSA PRIMETIME DEJA VU-ET 95%

USA 114891949 GI BBR 100 JH1F
TATTOO AF04 / AF04
DHIA HERD # 48-14-0191 CONTROL # 49
1-09 305 2 13630 5.8 786 4.0 552 92DCR 1911C
3-00 260 2 17090 6.2 1052 3.9 666 91DCR 2305C
3-10 291 2 16110 5.6 898 4.3 693 94DCR 2401C
5-00 305 2 20000 5.0 996 3.8 763 96DCR 2640C
6-10 305 2 19060 6.4 1220 4.2 798 96DCR 2765C
8-06 305 2 18660 6.4 1186 3.8 702 95DCR 2429C
305 2X ME AVG 6L 19305M 1118F 768P 2661C
PPA -2708M 35F -27P / YD -3131M -2F -56P
CDCB GPTA 04/01/2019 5RECS 89%R 4%ILE
-1681M -5F -37P -138CM\$ -158NM\$ -203FM\$ -160GM\$
-0.3PL -1.5LIV -0.9DPR -0.9CCR -2.2HCR 3.08SCS
AJCA 04/01/2019 GPTAT 83%R 1.2 GJUI 21.3
GJPI 81%R -55

SENIOR CHAMPION, 2011 KANSAS STATE FAIR
3RD SR. 2-YEAR-OLD, 2008 ALL AMERICAN
5TH MILKING YEARLING, 2007 CENTRAL NATIONAL SHOW
SIRE: GIL-BAR SPARKLER PRIMETIME GJPI -119 0%ILE

SISTER(S):

ELLIOTT'S GOLDEN VISTA-ET 95%
5-02 305 2 20250 5.5 1105 4.0 800 95DCR 2769C
ARETHUSA VERONICAS DASHER-ET 95%
7-04 305 3 27720 5.9 1643 3.6 1007 90DCR 3482C
ARETHUSA VERONICAS COMET-ET 95%
2-02 305 2 20500 4.3 879 3.6 743 ODCR 2437C
ARETHUSA VERONICAS CUPID-ET 94%
5-06 305 2 18310 4.6 837 3.6 663 95DCR 2258C
ARETHUSA RESPONSE VIVID-ET 96%
6-00 305 2 22670 6.5 1482 3.5 790 97DCR 2730C
ARETHUSA GOLD VENUS-ET 94%
6-02 305 2 21550 5.3 1137 3.9 848 95DCR 2936C
ARETHUSA ON TIME VOGUE-ET EX 94 (CAN)
4-09 305 2 19808 6.2 1233 4.5 893 CAN 3097C

NEXT DAM:

HURONIA CENTURION VERONICA 20J 97%
6-08 365 2 24442 5.6 1380 3.9 955 DHIR 3306C
WINNER 2015 JERSEY JOURNAL GREAT COW CONTEST
2004 NATIONAL GRAND CHAMPION
SUPREME CHAMPION, 2006 WORLD DAIRY EXPO
GRAND CHAMPION, 2004, 2005 & 2006 WORLD DAIRY EXPO
RESERVE GRAND CHAMPION, 2002 CENTRAL NATIONAL, ALL
AMERICAN & ROYAL WINTER FAIR
RESERVE GRAND CHAMPION, 2007 CENTRAL NATIONAL SHOW
RESERVE ALL-AMERICAN AGED COW, 2011 ALLBREEDS ACCESS
SIRE: SOONER CENTURION-ET GJPI -23 5%ILE

4TH DAM:

GENESIS RENAISSANCE VIVIANNE VG 87 (CAN)
5-00 305 2 12110 4.2 514 3.8 461 CAN 1464C
7 STAR BROOD COW IN CANADA, SEPTEMBER 2012

NEXT 5 DAMS ARE EXCELLENT



BORN 04/19/2018 PO
FEMALE EFI 6.3% AMERICAN ID 1538 / 1538

PA -897M -14F -15P
17CM\$ -1NM\$ -42FM\$
2.1PL 1.1DPR 0.8CCR 0.5HCR 3.08SCS
PA TYPE 1.5 JPI 31%R 5

SELLING OPEN
SPRING YEARLING

SIRE:
RATLIFF PREMIER MONEY-ET
JE840003131712870 GT29K BBR 100 JH1C
CDCB GPTA 04/01/2019 6707DAUS 1055HRDS 6%RIP
76%R -898M 0.14% -17F 10%ILE
77%R 0.10% -13P 38CM\$ 19NM\$ -25FM\$ 55GM\$
2.9PL 1.2LIV 2.1DPR 1.6CCR 0.6HCR 3.15SCS
AJCA 04/01/2019 ODAUS
GPTAT 77%R 1.7 GJUI 24.8 GJPI 73%R 12

DAM:
RATLIFF ACTION DARBY-ET
JE840003135566943
DHIA HERD # 48-14-0191 CONTROL # 1277

2-01 305 2 18300 5.1 936 3.8 701 94DCR 2426C
305 2X ME AVG 1L 22285M 1114F 853P 2952C

2-04 89%
ST SR DF RA RW RL FA FU RH RUW UC UD TP TL RTR RTS
37 36 41 22 34 27 29 35 48 46 31 29 30 27 33 35

PPA -834M -9F 10P / YD -498M 13F 31P
CDCB PTA 04/01/2019 1RECS 55%R 11%ILE
-895M -11F -16P -4CM\$ -21NM\$ -59FM\$ -21GM\$
1.2PL 1.3LIV 0.1DPR 0.0CCR 0.4HCR 3.01SCS
AJCA 04/01/2019 PTAT 51%R 1.2 JUI 17.6
JPI 50%R -3

SELLING AS LOT 93

SISTER(S):
RATLIFF SAMBO DEMI-ET 92%
2-11 305 2 19330 5.4 1050 3.6 696 96DCR 2406C
3RD PLACE, 2011 NATIONAL JERSEY JUG FUTURITY
4TH JR 3-YEAR-OLD, 2011 ALL AMERICAN OPEN & JR SHOWS
HM JR 3-YEAR-OLD, 2011 ABA
RATLIFF ACTION DEVA-ET 91%
5-04 280 2 15960 5.2 823 3.5 553 93DCR 1911C
RATLIFF SAMBO DYNASTY-ET 93%
5-03 305 2 16740 5.3 885 3.3 546 70DCR 1885C
2ND SENIOR THREE-YEAR-OLD, 2013 CA STATE FAIR
1ST 5-YEAR-OLD, 2015 CALIFORNIA SPRING SHOW
RATLIFF SAMBO DREAM-ET 94%
5-09 305 2 19230 5.4 1046 3.9 749 96DCR 2592C
2ND AGED COW, 2016 SOUTHERN NATIONAL
4TH 4-YEAR-OLD, 2014 ALL AMERICAN JERSEY SHOW
3RD SR 3-YEAR-OLD & BB&O, 2013 ALL AMERICAN
3RD SR 2-YEAR-OLD, 2012 ALL AMERICAN

RATLIFF ACTION DAZZLE-ET 93%
3-08 305 2 20000 4.1 811 3.8 756 102DCR 2349C
6TH, 2013 NATIONAL JERSEY JUG FUTURITY
RESERVE ALL AMERICAN SENIOR TWO-YEAR-OLD, 2012
RATLIFF SAMBO DAPHNE-ET 93%
5-06 305 2 22550 6.2 1405 3.7 826 96DCR 2857C
RATLIFF SAMBO DENALI-ET 93%
5-07 305 2 24340 4.8 1176 3.9 949 96DCR 3201C
RATLIFF ACTION DIAMONDS & BLING-ET 94%
5-05 305 2 26720 5.2 1399 4.0 1060 95DCR 3670C
RATLIFF ACTION DAPPLE-ET 94%
4-04 305 2 23340 5.3 1246 3.7 857 96DCR 2964C
RATLIFF IMPRESSION DANCER-ET 91%
2-02 270 2 16190 4.9 799 3.5 561 86DCR 1938C
RATLIFF IMPRESSION DONNER-ET 91%
3-03 305 2 21730 5.8 1250 3.9 858 96DCR 2970C
RESERVE WINNER, 2017 NATIONAL JERSEY JUG FUTURITY
ALL AMERICAN INTERMEDIATE CALF, 2014
GRAND CHAMPION, 2016 ILLINOIS STATE FAIR
GRAND CHAMPION, 2017 ILLINOIS STATE FAIR
2ND SR 3 YEAR OLD, 2017 INTERNATIONAL JERSEY SHOW
RESERVE SENIOR CHAMPION, 2018 SOUTHERN NATIONAL
RATLIFF SAMBO DOODLE-ET 90%
2-00 305 2 18540 5.5 1020 3.9 717 94DCR 2481C
SELLING AS LOT 104
RATLIFF SHOWDOWN DOVE-ET 87%
2-00 305 2 14530 5.3 775 3.8 555 95DCR 1920C
SELLING AS LOT 89
RATLIFF COLTON DAWN-ET 88%
1-10 304 2 16240 5.9 952 4.1 671 94DCR 2324C
SELLING AS LOT 87
RATLIFF FIZZ DARCY-ET 85%
SELLING AS LOT 78

RON & CHRISTY RATLIFF, TRUSTEE BREEDER & OWNER
GARNETT, KS

HAWARDEN IMPULS PREMIER
USA 067107510 GT50K BBR 100 JH1C 29JE3756
CDCB GPTA 04/01/2019 6707DAUS 1055HRDS 6%RIP
99%R -499M 0.24% 23F 32%ILE
99%R 0.13% 8P 310CM\$ 275NM\$ 196FM\$ 265GM\$
3.9PL 3.0LIV 2.0DPR 0.3CCR -0.2HCR 3.07SCS
AJCA 04/01/2019 3635DAUS
GPTAT 99%R 1.0 GJUI 11.6 GJPI 99%R 78

RATLIFF SAMBO MARTINA 94%
USA 113877706
TATTOO CK / 288
DHIA HERD # 48-14-0191 CONTROL # 48
3-02 304 2 18220 4.7 857 3.8 691 91DCR 2331C
4-02 305 2 23600 5.1 1203 3.7 883 92DCR 3055C
5-06 281 2 15390 6.1 943 4.2 642 91DCR 2224C
7-02 305 2 17260 5.3 918 3.8 650 96DCR 2249C
305 2X ME AVG 6L 17762M 916F 685P 2344C
PPA -2385M -45F -38P / YD -2412M -72F -56P
CDCB PTA 04/01/2019 5RECS 74%R 1%ILE
-1263M -45F -33P -274CM\$ -276NM\$ -286FM\$ -246GM\$
0.4PL 0.2LIV 0.0DPR 0.8CCR 0.6HCR 3.26SCS
AJCA 04/01/2019 PTAT 65%R 0.9 JUI 13.9
JPI 65%R -82

FOREST GLEN AVERY ACTION-ET
USA 111023978 GTHD BBR 100 JH1F 7JE590
CDCB GPTA 04/01/2019 24042DAUS 2813HRDS 4%RIP
99%R -335M -0.02% -19F 10%ILE
99%R 0.00% -12P 29CM\$ 32NM\$ 39FM\$ 39GM\$
2.7PL 4.1LIV 1.0DPR 0.8CCR 3.0HCR 3.00SCS
AJCA 04/01/2019 12313DAUS
GPTAT 99%R 1.3 GJUI 16.7 GJPI 99%R 17

ARETHUSA PRIMETIME DEJA VU-ET 95%
USA 114891949 GI BBR 100 JH1F
TATTOO AF04 / AF04
DHIA HERD # 48-14-0191 CONTROL # 49
1-09 305 2 13630 5.8 786 4.0 552 92DCR 1911C
3-00 260 2 17090 6.2 1052 3.9 666 91DCR 2305C
3-10 291 2 16110 5.6 898 4.3 693 94DCR 2401C
5-00 305 2 20000 5.0 996 3.8 763 96DCR 2640C
6-10 305 2 19060 6.4 1220 4.2 798 96DCR 2765C
8-06 305 2 18660 6.4 1186 3.8 702 95DCR 2429C
305 2X ME AVG 6L 19305M 1118F 768P 2661C
PPA -2708M 35F -27P / YD -3131M -2F -56P
CDCB GPTA 04/01/2019 5RECS 89%R 4%ILE
-1681M -5F -37P -138CM\$ -158NM\$ -203FM\$ -160GM\$
-0.3PL -1.5LIV -0.9DPR -0.9CCR -2.2HCR 3.08SCS
AJCA 04/01/2019 GPTAT 83%R 1.2 GJUI 21.3
GJPI 81%R -55

SENIOR CHAMPION, 2011 KANSAS STATE FAIR
3RD SR. 2-YEAR-OLD, 2008 ALL AMERICAN
5TH MILKING YEARLING, 2007 CENTRAL NATIONAL SHOW
SIRE: GIL-BAR SPARKLER PRIMETIME GJPI -119 0%ILE

SISTER(S):
ELLIOTT'S GOLDEN VISTA-ET 95%
5-02 305 2 20250 5.5 1105 4.0 800 95DCR 2769C
ARETHUSA VERONICAS DASHER-ET 95%
7-04 305 3 27720 5.9 1643 3.6 1007 90DCR 3482C
ARETHUSA VERONICAS COMET-ET 95%
2-02 305 2 20500 4.3 879 3.6 743 0DCR 2437C
ARETHUSA VERONICAS CUPID-ET 94%
5-06 305 2 18310 4.6 837 3.6 663 95DCR 2258C
ARETHUSA RESPONSE VIVID-ET 96%
6-00 305 2 22670 6.5 1482 3.5 790 97DCR 2730C
ARETHUSA GOLD VENUS-ET 94%
6-02 305 2 21550 5.3 1137 3.9 848 95DCR 2936C
ARETHUSA ON TIME VOGUE-ET EX 94 (CAN)
4-09 305 2 19808 6.2 1233 4.5 893 CAN 3097C

NEXT DAM:
HURONIA CENTURION VERONICA 20J 97%
6-08 365 2 24442 5.6 1380 3.9 955 DHIR 3306C
WINNER 2015 JERSEY JOURNAL GREAT COW CONTEST
2004 NATIONAL GRAND CHAMPION
SUPREME CHAMPION, 2006 WORLD DAIRY EXPO
GRAND CHAMPION, 2004, 2005 & 2006 WORLD DAIRY EXPO
RESERVE GRAND CHAMPION, 2002 CENTRAL NATIONAL, ALL AMERICAN & ROYAL WINTER FAIR
RESERVE GRAND CHAMPION, 2007 CENTRAL NATIONAL SHOW
RESERVE ALL-AMERICAN AGED COW, 2011 ALLBREEDS ACCESS
SIRE: SOONER CENTURION-ET GJPI -23 5%ILE

4TH DAM:
GENESIS RENAISSANCE VIVIANNE VG 87 (CAN)
5-00 305 2 12110 4.2 514 3.8 461 CAN 1464C
7 STAR BROOD COW IN CANADA, SEPTEMBER 2012

NEXT 5 DAMS ARE EXCELLENT



ARETHUSA PRIMETIME DEJA VU-ET
Grandam of Lot 32



RATLIFF SAMBO DENALI-ET
Sister to the Dam of Lot 32



RATLIFF ACTION DAPPLE-ET
Sister to the Dam of Lot 32



HURONIA CENTURION VERONICA 20J
Great-Grandam of Lot 32



RATLIFF JUNO MADISON-ET, E-95% Great-Grandam of Lot 33

33

Esteford D Cotton Moonshine

USA 173596034



RATLIFF INDIANA MISS PRISS
Sister to the Dam of Lot 33



PLEASANT NOOK RENE MYRIAH
Fourth Dam of Lot 33

BORN 03/31/2018 TATTOO / B21 PO
FEMALE EFI 6.6%

PA 113M 4F 2P
88CM\$ 93NM\$ 101FM\$
2.2PL -0.6DPR 0.9CCR 1.9HCR 3.12SCS
PA TYPE 1.1 JPI 35%R 27

SELLING OPEN
SPRING YEARLING

SIRE:
SANDCREEPS DIVIDEND COLTON-ET
JE840003010248877 GT80K BBR 100 JH1F 1JE861
CDCB GPTA 04/01/2019 447DAUS 92HRDS 30%RIP
98%R 1436M -0.10% 46F 59%ILE
98%R -0.03% 45P 424CM\$ 419NM\$ 410FM\$ 305GM\$
3.0PL 0.9LIV -2.9DPR -1.3CCR 2.7HCR 2.93SCS
AJCA 04/01/2019 111DAUS
GPTAT 92%R 1.7 GJUI 15.4 GJPI 93%R 132

DAM:
RATLIFF HIRED GUN MARGIE
USA 118497026
TATTOO CK / 1032
DHIA HERD # 48-14-0016 CONTROL # 1032

2-10 85%
ST SR DF RA RW RL FA FU RH RUW UC UD TP TL RTR RTS
32 35 36 21 32 24 37 42 36 38 25 42 28 26 30 32

PPA -2139M -74F -88P / YD -2224M -75F -86P
CDCB PTA 04/01/2019 2RECS 52%R 2%ILE
-1211M -38F -41P -248CM\$ -234NM\$ -208FM\$ -169GM\$
1.4PL 0.5LIV 1.7DPR 3.1CCR 1.1HCR 3.31SCS
AJCA 04/01/2019 PTAT 42%R 0.5 JUI 16.2
JPI 45%R -79

SISTER(S):
RATLIFF INDIANA MISS PRISS 91%
1-11 305 2 15300 5.3 815 3.5 543 94DCR 1877C
2ND JR 3-YEAR-OLD, 2015 MISSOURI STATE FAIR
1ST JR 3-YEAR-OLD, 2015 SOUTHERN NATIONAL

4TH DAM:
PLEASANT NOOK RENE MYRIAH 95%
3-11 305 2 19690 4.1 799 3.3 659 91DCR 2190C
4TH FOUR-YEAR-OLD, 2002 WORLD DAIRY EXPO
5TH JR 3-YEAR-OLD, 2001 ALL AMERICAN JERSEY SHOW
5TH JR 3-YEAR-OLD, 2001 WORLD DAIRY EXPO

NEXT 7 DAMS ARE EXCELLENT

BRAY M JERRETT & BRAY MAKAYLA BREEDER & OWNER
LAWRENCE, KS

SUNSET CANYON DIVIDEND-ET
USA 117335691 GT50K BBR 100 JH1F 1JE791
CDCB GPTA 04/01/2019 3804DAUS 447HRDS 12%RIP
99%R 1013M -0.04% 40F 74%ILE
99%R -0.01% 35P 479CM\$ 468NM\$ 448FM\$ 314GM\$
6.5PL 3.5LIV -3.3DPR -1.6CCR 2.0HCR 2.86SCS
AJCA 04/01/2019 1412DAUS
GPTAT 99%R 1.8 GJUI 17.7 GJPI 99%R 137

SANDCREEPS TBONE BROWNIE 90%
USA 117627853 GT6K BBR 100 JH1F
TATTOO L101 / L101
DHIA HERD # 34-08-0869 CONTROL # 5661
3-02 305 3 24360 4.9 1194 3.6 889 104DCR 3074C
4-02 283 3 23580 5.4 1267 3.5 824 104DCR 2848C
5-01 277 3 23790 5.0 1187 3.7 890 103DCR 3079C
6-00 305 3 26870 4.9 1312 3.8 1010 104DCR 3494C
305 2X ME AVG 5L 22816M 1198F 859P 2970C
PPA -1636M 73F -37P / YD 894M 111F 49P
CDCB GPTA 04/01/2019 5RECS 90%R 57%ILE
503M 46F 20P 212CM\$ 209NM\$ 199FM\$ 163GM\$
-0.7PL -0.9LIV -1.7DPR -0.9CCR 2.3HCR 3.23SCS
AJCA 04/01/2019 GPTAT 86%R 0.8 GJUI 4.0
GJPI 85%R 53

SV JADE HIRED GUN-ET
USA 115093063 GT50K BBR 100 JH1F 94JE3720
CDCB GPTA 04/01/2019 2543DAUS 797HRDS 8%RIP
99%R -1278M 0.21% -22F 4%ILE
99%R 0.10% -28P -102CM\$ -115NM\$ -148FM\$ -30GM\$
1.2PL -0.1LIV 3.0DPR 3.8CCR 0.9HCR 3.14SCS
AJCA 04/01/2019 1595DAUS
GPTAT 99%R 0.8 GJUI 14.4 GJPI 98%R -32

RATLIFF EXCITATION MAGIC-ET 87%
USA 117105478 TATTOO CK / 819
DHIA HERD # 48-14-0191 CONTROL # 39
1-11 305 2 14230 5.0 705 3.4 483 94DCR 1668C
305 2X ME AVG 2L 15900M 728F 522P 1802C
PPA -3058M -150F -128P / YD -3050M -159F -129P
CDCB PTA 04/01/2019 2RECS 58%R 0%ILE
-1135M -56F -47P -387CM\$ -357NM\$ -300FM\$ -318GM\$
0.8PL 0.9LIV 0.0DPR 1.8CCR 1.4HCR 3.39SCS
AJCA 04/01/2019 PTAT 50%R 0.4 JUI 14.8
JPI 49%R-119

SIRE: BRIDON EXCITATION GJPI -65 3%ILE
SISTER(S):
RATLIFF GOVERNOR MAIDEN-ET 90%
6-09 305 2 23010 4.7 1091 3.4 775 97DCR 2677C

NEXT DAM:
RATLIFF JUNO MADISON-ET 95%
6-03 305 2 23920 4.0 958 3.4 825 95DCR 2676C
GRAND CHAMPION, 2008 KS STATE FAIR & 2008 SOUTHERN NATIONAL
RESERVE GRAND CHAMPION, 2007 WI SPRING SPECTACULAR & 2007 & 2009 KS STATE FAIR
2ND FIVE-YEAR-OLD, 2008 ALL AMERICAN JERSEY SHOW
4TH FOUR-YEAR-OLD, 2007 ALL AMERICAN & CENTRAL NATIONAL
5TH NATIONAL JERSEY JUG FUTURITY, 2006
SIRE: VALLEYSTREAM J I S JUNO GJPI -118 0%ILE



HURONIA CENTURION VERONICA 20J, E-97%
Great-Grandam of Lot 34

34

Ratliff Money Veda

JE840003148798378

BORN 03/22/2018 PO
FEMALE EFI 7.1% AMERICAN ID 1527 / 1527

BARBER DELANEY, KALLI & COOPER OWNER
DE WITT, IA

PA -75M -13F -12P
-6CM\$ -21NM\$ -55FM\$
1.5PL 0.6DPR 0.6CCR 1.0HCR 3.14SCS
PA TYPE 1.2 JPI 29%R -3

RON & CHRISTY RATLIFF, TRUSTEE BREEDER
GARNETT, KS

SELLING OPEN
SPRING YEARLING

HAWARDEN IMPULS PREMIER
USA 067107510 GT50K BBR 100 JH1C 29JE3756
CDCB GPTA 04/01/2019 6707DAUS 1055HRDS 6%RIP
99%R -499M 0.24% 23F 32%ILE
99%R 0.13% 8P 310CM\$ 275NM\$ 196FM\$ 265GM\$
3.9PL 3.0LIV 2.0DPR 0.3CCR -0.2HCR 3.07SCS
AJCA 04/01/2019 3635DAUS
GPTAT 99%R 1.0 GJUI 11.6 GJPI 99%R 78

RATLIFF SAMBO MARTINA 94%
USA 113877706
TATTOO CK / 288
DHIA HERD # 48-14-0191 CONTROL # 48
3-02 304 2 18220 4.7 857 3.8 691 91DCR 2331C
4-02 305 2 23600 5.1 1203 3.7 883 92DCR 3055C
5-06 281 2 15390 6.1 943 4.2 642 91DCR 2224C
7-02 305 2 17260 5.3 918 3.8 650 96DCR 2249C
305 2X ME AVG 6L 17762M 916F 685P 2344C
PPA -2385M -45F -38P / YD -2412M -72F -56P
CDCB PTA 04/01/2019 5RECS 74%R 1%ILE
-1263M -45F -33P -274CM\$ -276NM\$ -286FM\$ -246GM\$
0.4PL 0.2LIV 0.0DPR 0.8CCR 0.6HCR 3.26SCS
AJCA 04/01/2019 PTAT 65%R 0.9 JUI 13.9
JPI 65%R -82



ARETHUSA PREMEIR VANITY
Sister to the Dam of Lot 34

SIRE:
RATLIFF PREMIER MONEY-ET
JE840003131712870 GT29K BBR 100 JH1C
CDCB GPTA 04/01/2019 0%RIP
76%R -898M 0.14% -17F 10%ILE
77%R 0.10% -13P 38CM\$ 19NM\$ -25FM\$ 55GM\$
2.9PL 1.2LIV 2.1DPR 1.6CCR 0.6HCR 3.15SCS
AJCA 04/01/2019 ODAUS
GPTAT 77%R 1.7 GJUI 24.8 GJPI 73%R 12

DAM:
RATLIFF TBONE VANITY
JE840003128609233
PA -612M -9F -10P
-50CM\$ -60NM\$ -86FM\$
0.1PL -1.0DPR -0.5CCR 1.4HCR 3.14SCS
PA TYPE 0.6 JPI 44%R -18

SISTER(S):
ARETHUSA PREMEIR VANITY 89%
RATLIFF IMPRESSION VAL-ET 88%
2-03 299 2 11590 4.8 552 3.7 426 93DCR 1473C

RICHIES JACE TBONE A364
USA 113672851 GT50K BBR 100 JH1F 7JE1000
CDCB GPTA 04/01/2019 20446DAUS 1895HRDS 4%RIP
99%R -171M 0.19% 30F 14%ILE
99%R 0.10% 14P 150CM\$ 122NM\$ 58FM\$ 83GM\$
-0.9PL -1.6LIV -1.8DPR -1.4CCR 1.9HCR 3.13SCS
AJCA 04/01/2019 11178DAUS
GPTAT 99%R 0.9 GJUI 6.1 GJPI 99%R 39

ARETHUSA GOLD VALLEY-ET 81%
USA 117930654 GT8K BBR 100 JH1F
TATTOO A123 / A123
DHIA HERD # 48-14-0191 CONTROL # 11
2-01 291 2 13880 4.8 668 3.6 504 94DCR 1743C
3-00 305 2 18450 4.6 855 3.7 680 95DCR 2311C
305 2X ME AVG 2L 19308M 884F 696P 2376C
PPA -1939M -124F -51P / YD -2197M -111F -65P
CDCB GPTA 04/01/2019 2RECS 82%R 2%ILE
-1053M -48F -34P -249CM\$ -242NM\$ -229FM\$ -225GM\$
1.0PL 1.9LIV -0.2DPR 0.5CCR 0.8HCR 3.14SCS
AJCA 04/01/2019 GPTAT 81%R 0.3 GJUI 15.5
GJPI 77%R -74
SIRE: TOP GENE GOLD ACTION-ET GJPI -100 2%ILE

NEXT DAM:
HURONIA CENTURION VERONICA 20J 97%
6-08 365 2 24442 5.6 1380 3.9 955 DHIR 3306C
2004 NATIONAL GRAND CHAMPION
SUPREME CHAMPION, 2006 WORLD DAIRY EXPO
SIRE: SOONER CENTURION-ET GJPI -23 5%ILE
4TH DAM:
GENESIS RENAISSANCE VIVIANNE VG 87 (CAN)
5-00 305 2 12110 4.2 514 3.8 461 CAN 1464C
7 STAR BROOD COW IN CANADA, SEPTEMBER 2012

NEXT 5 DAMS ARE EXCELLENT

35

Choice of Three (3) Applejack daughters of Porscha

- 35A RATLIFF APPLEJACK POPPY-ET (3148798369) #1518
- 35B RATLIFF APPLEJACK POINT-ET (3148798375) #1524
- 35C RATLIFF APPLEJACK PLUSH-ET (3148798382) #1531

RON & CHRISTY RATLIFF, TRUSTEE BREEDER & OWNER
GARNETT, KS

FEMALE EFI 6.0% PO



RATLIFF MINISTER PORSCHA-ET
Dam of Lot 35



RATLIFF MISTER T PATCHES
Grandam of Lot 35



RATLIFF DUALLY PARIS
Sister to Lot 35



RATLIFF APPLEJACK PENNY
Sister to Lot 35

PA -544M -4F -8P
-12CM\$ -28NM\$ -65FM\$
0.1PL 1.9DPR 2.5CCR 0.4HCR 3.18SCS
PA TYPE 0.8 JPI 42%R -2

SISTER(S):
RATLIFF DUALLY PARIS 91%
3-06 305 2 18580 6.2 1159 4.0 744 95DCR 2576C
2ND AGED COW, 2017 CA STATE FAIR
2ND 5-YEAR-OLD, 2016 IL STATE FAIR
1ST 5-YEAR-OLD, 2016 SOUTHERN NATIONAL
6TH NATIONAL JERSEY JUG FUTURITY, 204
1ST SR 3-YEAR-OLD, 2014 KS STATE FAIR
4TH SR 2-YEAR-OLD, 2013 INTERNATIONAL JERSEY SHOW
2ND SR 2-YEAR-OLD, 2013 KS STATE FAIR

RATLIFF COMERICA PEPSI 85%
1-11 305 2 15630 6.1 948 3.7 582 94DCR 2013C
RATLIFF EXCITATION PANSY-ET 90%
1-11 305 2 16850 5.4 918 3.8 644 93DCR 2228C
RATLIFF APPLEJACK PENNY 89%
1-11 281 2 16160 5.0 802 3.7 592 89DCR 2047C
ALL AMERICAN JR 2-YEAR-OLD, 2016
1ST JR 2-YEAR-OLD, 2016 INTERNATIONAL SHOW

RATLIFF EXCITATION PETUNIA-ET 91%
1-10 305 2 17900 5.0 894 3.8 678 94DCR 2346C
RATLIFF EXCITATION PRECIOUS-ET 87%
2ND 3-YEAR-OLD, 2018 FLORIDA STATE FAIR
1ST JR 2-YEAR-OLD, 2017 FLORIDA STATE FAIR
RATLIFF EXCITATION PRICILLA-ET 90%
2-03 305 2 18080 5.6 1004 3.8 686 94DCR 2373C
SELLING AS LOT 102
6TH SR 2-YEAR-OLD, 2017 SOUTHERN NATIONAL

RATLIFF EXCITATION PARADISE-ET 89%
2-00 305 2 18140 5.5 1002 3.6 649 94DCR 2244C
RATLIFF COLTON PARTY-ET
SELLING AS LOT 72
RATLIFF COLTON PRIZE-ET
SELLING AS LOT 54

SIRE:
STEINHAUERS IATOLA APPLEJACK
USA 115488982 GT50K BBR 100 JH1F 11JE968
CDCB GPTA 04/01/2019 3184DAUS 455HRDS 7%RIP
99%R -307M 0.10% 5F 5%ILE
99%R 0.06% 1P -12CM\$ -21NM\$ -46FM\$ 61GMS
-1.6PL -5.3LIV 1.7DPR 2.6CCR 1.9HCR 3.35SCS
AJCA 04/01/2019 1659DAUS
GPTAT 99%R 1.6 GJUI 18.2 GJPI 98%R 9

DAM:
RATLIFF MINISTER PORSCHA-ET
USA 116498535 GI BBR 100 JH1F
TATTOO CK / 705
DHIA HERD # 48-14-0191 CONTROL # 815

2-00 305 2 17280 5.6 968 3.7 646 95DCR 2235C
3-02 302 2 21000 5.5 1164 3.8 791 93DCR 2737C
4-02 305 2 20530 5.5 1126 3.9 806 95DCR 2790C
5-05 293 2 26690 5.6 1500 3.8 1017 95DCR 3519C
6-05 305 2 24520 5.1 1239 3.8 925 95DCR 3200C
8-03 305 2 24140 5.5 1339 3.7 890 95DCR 3078C
305 2X ME AVG 6L 22897M 1259F 873P 3020C

4-08 93% 5-11 94% 6-07 95% 8-06 95%
ST SR DF RA RW RL FA FU RH RUW UC UD TP TL RTR RTS
69 48 46 19 45 29 34 48 45 46 26 16 39 37 34 28

PPA -336M 68F 33P / YD -1638M -5F -19P
CDCB GPTA 04/01/2019 5RECS 78%R 10%ILE
-1097M -9F -19P -12CM\$ -34NM\$ -83FM\$ 8GM\$
1.8PL 0.3LIV 2.1DPR 2.4CCR -1.2HCR 3.00SCS
AJCA 04/01/2019 GPTAT 73%R 0.0 GJUI 10.5
GJPI 69%R -12

NASCO TYPE AND PRODUCTION WINNER, 2015 ALL AMERICAN
5TH LIFETIME CHEESE PRODUCTION, 2015 ALL AMERICAN
JERSEY SHOW & INTERNATIONAL JERSEY SHOW
6TH FOUR-YEAR-OLD, 2013 ALL AMERICAN JERSEY SHOW
2ND FOUR-YEAR-OLD, 2013 INTERNATIONAL JERSEY SHOW
GRAND CHAMPION, 2013 KANSAS STATE FAIR
RES. INTERMEDIATE CHAMPION, 2012 ALL AMERICAN SHOW
5TH SR 2-YEAR-OLD, 2011 ALL AMERICAN JERSEY SHOW
3RD SENIOR TWO-YEAR-OLD, 2011 CENTRAL NATIONAL

SISTER(S):
RATLIFF F PRIZE PRECIOUS 93%
8-10 305 2 16180 5.6 907 4.4 709 97DCR 2439C

SELLING OPEN
OFFERING A CHOICE OF THREE MARCH 2018 DAUGHTERS OF
RATLIFF MINISTER PORSCHA - LOTS 35A, 35B, AND 35C.
ALL ARE Sired BY STEINHAUERS IATOLA APPLEJACK. SALE
TERMS: PAYMENT DUE AT SALE TIME.
SPRING YEARLINGS

SC GOLD DUST PARAMOUNT IATOLA-ET
USA 112118277 GTHD BBR 100 JH1F 29JE3301
CDCB GPTA 04/01/2019 18544DAUS 2578HRDS 6%RIP
99%R -289M 0.10% 6F 12%ILE
99%R 0.05% -1P 68CM\$ 55NM\$ 27FM\$ 56GMS
0.8PL -2.0LIV 0.0DPR -0.1CCR -0.1HCR 2.97SCS
AJCA 04/01/2019 9690DAUS
GPTAT 99%R 1.3 GJUI 12.8 GJPI 99%R 21

STEINHAUERS H MARK APPLEPIE 92%
USA 113506044 GT50K BBR 100 JH1F
TATTOO S42 / S42
DHIA HERD # 35-59-1096 CONTROL # 42
3-04 278 2 18020 5.1 927 3.7 664 94DCR 2296C
4-03 305 2 23540 4.7 1117 3.8 888 94DCR 3020C
5-03 305 2 20350 4.6 926 3.6 729 98DCR 2491C
6-03 305 2 17130 4.6 796 3.7 628 98DCR 2144C
305 2X ME AVG 5L 21394M 1022F 786P 2698C
PPA -58M 36F 19P / YD 10M 35F 20P
CDCB GPTA 04/01/2019 5RECS 90%R 17%ILE
-166M 2F -1P 35CM\$ 32NM\$ 23FM\$ 90GMS
0.5PL -3.6LIV 1.8DPR 2.2CCR 0.2HCR 3.16SCS
AJCA 04/01/2019 GPTAT 88%R 1.4 GJUI 20.6
GJPI 85%R 22

SELECT-SCOTT MINISTER-ET
JECAN000101483843 GT50K BBR 100 JH1F 200JE427
CDCB GPTA 04/01/2019 1962DAUS 870HRDS 5%RIP
99%R -1586M 0.20% -39F 3%ILE
99%R 0.09% -41P -230CM\$ -237NM\$ -255FM\$ -193GMS
0.7PL 2.5LIV 1.3DPR 2.1CCR -2.3HCR 3.17SCS
AJCA 04/01/2019 1405DAUS
GPTAT 98%R 0.4 GJUI 15.6 GJPI 97%R -79

RATLIFF MISTER T PATCHES 93%
USA 003955602
TATTOO CK77 / CK77
DHIA HERD # 48-14-0191 CONTROL # 78
2-00 305 2 15170 4.4 667 3.7 554 DHIR 1788C
3-03 274 2 14280 4.5 641 4.0 570 88DCR 1771C
4-03 305 2 16570 4.0 663 3.6 600 93DCR 1842C
5-03 305 2 17580 4.0 701 3.6 627 92DCR 1992C
6-03 305 2 13320 4.8 641 3.8 509 94DCR 1732C
7-07 305 2 22530 5.0 1121 3.5 795 93DCR 2748C
9-03 305 2 20670 4.0 837 3.5 725 90DCR 2344C
10-11 305 2 18060 4.4 797 3.4 606 91DCR 2093C
12-09 305 2 18750 4.5 848 3.2 601 96DCR 2074C
305 2X ME AVG 10L 18420M 805F 652P 2147C
PPA -1945M -113F -62P / YD -2032M -84F -63P
CDCB PTA 04/01/2019 4RECS 72%R 3%ILE
-1040M -34F -32P -210CM\$ -211NM\$ -211FM\$ -98GMS
-0.5PL -0.2LIV 3.5DPR 4.0CCR 0.9HCR 2.89SCS
AJCA 04/01/2019 PTAT 58%R -0.7 JUI -1.6
JPI 62%R -55

SIRE: OSBS MISTER T GJPI -39 3%ILE
NEXT DAM:
RATLIFF HERMITAGE PENELOPE 91%
3-05 305 2 15410 4.9 749 3.7 575 DHIA 1870C
4TH, 1997 NATIONAL JERSEY JUG
1ST JUNIOR THREE-YEAR-OLD, 1997 KANSAS STATE FAIR
RESERVE GRAND CHAMPION, 1997 KANSAS STATE FAIR
SIRE: REBOB DUNCAN HERMITAGE-ET GJPI -81 3%ILE

4TH DAM:
KENNEDY'S DEACON PENNY 94%
6-04 268 2 18180 4.6 832 3.7 679 DHIR 2209C
5TH AGED COW, 1997 ALL AMERICAN
GRAND CHAMPION, 1997 KANSAS STATE FAIR
GRAND CHAMPION, 1997 TULSA STATE FAIR

6 OF NEXT 7 DAMS ARE VERY GOOD OR EXCELLENT



FAMILY HILL COLTON NOVA, E-90% Full Sister to Lot 36

36

Ratliff Colton Nikki-ET

JE840003148798365

BORN 03/11/2018 PO
FEMALE EFI 6.1% AMERICAN ID 1514 / 1514

RON & CHRISTY RATLIFF, TRUSTEE BREEDER & OWNER
GARNETT, KS

PA -869M -10F -21P
-18CM\$ -26NM\$ -46FM\$
1.6PL 0.2DPR 0.1CCR 0.3HCR 3.06SCS
PA TYPE 1.4 JPI 43%R -15

FOREST GLEN AVERY ACTION-ET
USA 111023978 GTHD BBR 100 JH1F 7JE590
CDCB GPTA 04/01/2019 24042DAUS 2813HRDS 4%RIP
99%R -335M -0.02% -19F 10%ILE
99%R 0.00% -12P 29CM\$ 32NM\$ 39FM\$ 39GM\$
2.7PL 4.1LIV 1.0DPR 0.8CCR 3.0HCR 3.00SCS
AJCA 04/01/2019 12313DAUS
GPTAT 99%R 1.3 GJUI 16.7 GJPI 99%R 17

SELLING OPEN
SPRING YEARLING

SISTER(S):
FAMILY HILL COLTON NOVA 90%
1-08 305 2 14580 4.8 700 3.5 513 91DCR 1773C
1ST MILKING YEARLING, 2015 INTERNATIONAL JR SHOW
2ND MILKING YEARLING, 2015 WESTERN NATIONAL JR SHOW
3RD MILKING YEARLING, 2015 WESTERN NATIONAL SHOW
4TH MILKING YEARLING, 2015 ALL AMERICAN JUNIOR SHOW
7TH MILKING YEARLING, 2015 INTERNATIONAL JERSEY SHOW

FAMILY HILL CONNECTION CHILLI-ET 91%
USA 114535186 GT3K BBR 100 JH1F
TATTOO / F950
DHIA HERD # 51-09-0284 CONTROL # 950
2-04 266 2 17560 7.6 1335 4.0 694 89DCR 2403C
3-04 365 2 27470 6.3 1740 3.8 1038 DHIR 3592C
305 2X ME AVG 1L 23610M 1760F 934P 3234C
CDCB GPTA 04/01/2019 ORECS 90%R 21%ILE
-1043M -4F -15P 90CM\$ 63NM\$ 3FM\$ 78GM\$
2.2PL 0.8LIV 0.9DPR 1.5CCR 0.8HCR 2.93SCS
AJCA 04/01/2019 GPTAT 85%R 1.7 GJUI 21.1
GJPI 84%R 30

SIRE:
CHILLI ACTION COLTON-ET
USA 066738335 GT50K BBR 100 JH1F 7JE1088
CDCB GPTA 04/01/2019 1591DAUS 570HRDS 35%RIP
99%R -1057M 0.27% 1F 11%ILE
99%R 0.10% -20P 68CM\$ 52NM\$ 14FM\$ 45GM\$
1.7PL 2.5LIV 0.1DPR -0.3CCR 2.0HCR 3.13SCS
AJCA 04/01/2019 819DAUS
GPTAT 97%R 2.1 GJUI 26.3 GJPI 95%R 18

SELECT-SCOTT MINISTER-ET
JECAN000101483843 GT50K BBR 100 JH1F 200JE427
CDCB GPTA 04/01/2019 1962DAUS 870HRDS 5%RIP
99%R -1586M 0.20% -39F 3%ILE
99%R 0.09% -41P -230CM\$ -237NM\$ -255FM\$ -193GM\$
0.7PL 2.5LIV 1.3DPR 2.1CCR -2.3HCR 3.17SCS
AJCA 04/01/2019 1405DAUS
GPTAT 98%R 0.4 GJUI 15.6 GJPI 97%R -79

DAM:
FAMILY HILL MINISTER NORA
USA 117625383 GT BBR 100 JH1F
TATTOO / F315
DHIA HERD # 48-14-0191 CONTROL # 315
6-02 305 2 19110 5.1 984 3.7 699 78DCR 2417C
7-03 290 2 24180 5.6 1346 3.6 872 93DCR 3015C
8-03 305 2 23670 5.2 1235 3.7 887 95DCR 3069C
305 2X ME AVG 3L 22797M 1213F 827P 2859C

DEE BEE 7J395 1084-P 90%
USA 111469996 TATTOO / X1084
DHIA HERD # 91-74-0462 CONTROL # 109
1-09 300 3 15000 4.5 676 3.5 525 99DCR 1808C
2-09 305 3 18770 4.4 820 3.2 610 99DCR 2106C
3-09 305 3 19900 4.0 798 3.3 650 66DCR 2174C
4-10 305 2 20220 4.0 809 3.3 677 92DCR 2231C
5-11 305 2 22160 3.8 838 3.2 706 92DCR 2315C
7-03 305 2 22430 4.1 919 3.3 736 94DCR 2487C
11-03 305 2 20430 3.3 673 3.1 640 95DCR 1961C
305 2X ME AVG 7L 19944M 797F 655P 2173C
PPA -1511M -97F -73P / YD -1074M -69F -57P
CDCB PTA 04/01/2019 5RECS 64%R 6%ILE
-428M -27F -23P -145CM\$ -128NM\$ -92FM\$ -84GM\$
1.4PL 1.1LIV 2.0DPR 0.8CCR 0.0HCR 3.03SCS
AJCA 04/01/2019 PTAT 58%R 0.1 JUI -1.2
JPI 55%R -50

6-05 95% 7-07 95% 8-05 95% 9-07 95%
ST SR DF RA RW RL FA FU RH RUW UC UD TP TL RTR RTS
40 47 41 35 46 28 27 43 45 47 34 18 31 38 36 38
PPA -1316M -37F -42P / YD -1155M -32F -37P
CDCB GPTA 04/01/2019 2RECS 81%R 7%ILE
-1032M -15F -31P -104CM\$ -104NM\$ -105FM\$ -104GM\$
1.5PL 1.9LIV 0.3DPR 0.4CCR -1.4HCR 2.98SCS
AJCA 04/01/2019 GPTAT 77%R 0.7 GJUI 14.9
GJPI 75%R -47

SIRE: DUTCH HOLLOW BERRETTA CHOICE-P
GJPI -90 3%ILE
SISTER(S):
DEE BEE ALERT 1674 88%
4-01 301 3 24200 5.1 1223 3.7 885 104DCR 3061C

SELLING AS LOT 111
2ND JR 3-YEAR-OLD, 2012 WESTERN NATIONAL SHOW

SISTER(S):
DEE BEE BILL 1538 90%
3-02 305 3 18140 4.6 827 3.6 662 96DCR 2241C
JACE 1889 OF DEE BEE 83%
3-01 302 3 21920 4.3 932 3.6 779 104DCR 2571C
ROYALTY RIDGE EXCLAMATION NORA-P 85%

NEXT DAM:
DEE BEE 71J0107 DOT 90%
5-02 305 3 28390 4.6 1313 3.5 987 99DCR 3411C
SIRE: CURTSEY DUNCAN JUDE-ET GJPI -89 3%ILE
4TH DAM:
WILABEAU COMMANDER DESIREE DOT 87%
7-02 305 3 18500 5.9 1094 3.9 713 98DCR 2320C



FAMILY HILL MINISTER NORA
Dam of Lot 36

37



Claquato VP Filthy-ET

JE840003147825067

BORN 03/04/2018 PO
FEMALE EFI 5.8% AMERICAN ID 5480 / 5480

YOUNG, LAURYN
CHEHALIS, WA

BREEDER & OWNER



CLAQUATO PREMIER FIRE-ET
Dam of Lot 37

PA -1093M -18F -21P
-3CM\$ -22NM\$ -63FM\$
2.1PL 0.9DPR 0.5CCR 0.6HCR 3.06SCS
PA TYPE 1.5 JPI 37%R 1

SELLING OPEN
SPRING YEARLING

SISTER(S):
CLAQUATO ANDREAS FIREBALL 85%

SIRE:
RIVER VALLEY VENUS V I P-ET
JE840003126479167 GT99K BBR 100 JH1F 200JE10003
CDCB GPTA 04/01/2019 0%RIP
76%R -1037M 0.13% -24F 5%ILE
76%R 0.06% -26P -51CM\$ -58NM\$ -73FM\$ -51GM\$
2.0PL 2.8LIV 0.5DPR 0.0CCR 0.5HCR 3.08SCS
AJCA 04/01/2019 ODAUS
GPTAT 75%R 1.6 GJUI 33.3 GJPI 71%R -11



FAMILY HILL G FAITH FLIRT
Grandam of Lot 36

DAM:
CLAQUATO PREMIER FIRE-ET
USA 073212356 GT BBR 100 JH1C
DHIA HERD # 91-42-0083 CONTROL # 4932

2-00 303 2 11510 5.3 607 3.8 441 90DCR 1526C
305 2X ME AVG 1L 14093M 740F 547P 1893C

2-05 86% 3-00 90% 4-03 91% 4-11 92%
ST SR DF RA RW RL FA FU RH RUW UC UD TP TL RTR RTS
48 35 42 17 42 25 35 45 38 41 28 34 28 20 36 27

PPA -3542M -81F -61P / YD -2870M -59F -53P
CDCB GPTA 04/01/2019 2RECS 80%R 15%ILE
-1149M -11F -15P 45CM\$ 14NM\$ -53FM\$ 34GM\$
2.1PL 1.1LIV 1.2DPR 1.0CCR 0.6HCR 3.04SCS
AJCA 04/01/2019 GPTAT 79%R 1.4 GJUI 24.6
GJPI 75%R 13
3RD JR 3-YEAR-OLD, 2017 WESTERN NATIONAL JR SHOW



FAMILY HILL CONNECTION FAITH
Great-Grandam of Lot 36

SISTER(S):
CLAQUATO VERBARIM FIREFLY-ET 91%
3-09 305 2 14870 5.0 743 4.0 598 91DCR 2021C
CLAQUATO VERBATIM FIZZ-ET 86%
3-08 305 2 17800 5.8 1031 3.9 700 91DCR 2423C
CLAQUATO VERBATIM FLICKER-ET 93%
3-10 273 2 13630 5.5 750 4.2 566 92DCR 1960C
5TH SR 3-YEAR-OLD, 2016 WESTERN NATIONAL
2ND SR 2-YEAR-OLD, 2015 WESTERN NATIONAL JR SHOW
1ST MILKING YEARLING, 2014 WESTERN NATIONAL JR SHOW
3RD MILKING YEARLING, 2014 WESTERN NATIONAL
CLAQUATO APPLEJACK FALINE-ET 91%
2-02 305 2 12050 6.1 738 4.0 480 89DCR 1662C
CLAQUATO AJ FLIRTS FAVORITE-ET 90%
2-01 273 2 11100 5.4 597 3.8 421 86DCR 1456C
CLAQUATO A FLIRTS FAITHFUL 91%
CLAQUATO FLIRTS FUNKY MOTION 87%
JUNIOR CHAMPION, 2016 WESTERN NATIONAL
CLAQUATO C FLIRTS FRISKY
JUNIOR CHAMPION, 2018 WASHINGTON STATE SHOW



FAMILY HILL SD FAVORITE
Fourth Dam of Lot 35

CHILLI ACTION COLTON-ET
USA 066738335 GT50K BBR 100 JH1F 7JE1088
CDCB GPTA 04/01/2019 1591DAUS 570HRDS 35%RIP
99%R -1057M 0.27% 1F 11%ILE
99%R 0.10% -20P 68CM\$ 52NM\$ 14FM\$ 45GM\$
1.7PL 2.5LIV 0.1DPR -0.3CCR 2.0HCR 3.13SCS
AJCA 04/01/2019 819DAUS
GPTAT 97%R 2.1 GJUI 26.3 GJPI 95%R 18

TJ CLASSIC MINISTER VENUS-ET 95%
USA 117243875 GT13K BBR 100 JH1F
TATTOO M15 / M15
DHIA HERD # 33-87-0722 CONTROL # 4
3-05 280 2 13050 5.1 671 3.9 506 98DCR 1751C
4-05 269 2 13980 5.7 794 3.9 542 101DCR 1876C
5-04 305 2 16090 6.3 1006 3.5 567 103DCR 1960C
8-00 305 3 14990 4.8 727 3.5 528 104DCR 1825C
305 2X ME AVG 4L 15235M 845F 557P 1926C
PPA -463M 22F -13P / YD -1584M -24F -38P
CDCB GPTA 04/01/2019 3RECS 83%R 6%ILE
-1150M -30F -28P -106CM\$ -114NM\$ -135FM\$ -99GM\$
2.2PL 2.0LIV 0.8DPR 1.1CCR -1.1HCR 3.08SCS
AJCA 04/01/2019 GPTAT 78%R 1.4 GJUI 22.0
GJPI 75%R -39

HAWARDEN IMPULS PREMIER
USA 067107510 GT50K BBR 100 JH1C 29JE3756
CDCB GPTA 04/01/2019 6707DAUS 1055HRDS 6%RIP
99%R -499M 0.24% 23F 32%ILE
99%R 0.13% 8P 310CM\$ 275NM\$ 196FM\$ 265GM\$
3.9PL 3.0LIV 2.0DPR 0.3CCR -0.2HCR 3.07SCS
AJCA 04/01/2019 3635DAUS
GPTAT 99%R 1.0 GJUI 11.6 GJPI 99%R 78

FAMILY HILL G FAITH FLIRT 94%
USA 116854799 TATTOO / F318
DHIA HERD # 91-42-0083 CONTROL # 33
1-10 305 2 9420 5.6 530 4.0 378 99DCR 1309C
3-02 305 2 14350 6.7 962 4.0 570 93DCR 1973C
4-10 292 2 13490 5.9 791 4.0 536 91DCR 1856C
5-09 297 2 13170 5.8 765 4.1 535 89DCR 1853C
7-00 305 2 15500 5.4 833 4.0 613 93DCR 2122C
305 2X ME AVG 5L 14168M 825F 565P 1957C
PPA -3013M -44F -65P / YD -2875M -50F -68P
CDCB PTA 04/01/2019 5RECS 70%R 4%ILE
-1429M -27F -34P -167CM\$ -180NM\$ -211FM\$ -120GM\$
0.1PL -0.6LIV 1.3DPR 1.8CCR 2.3HCR 3.03SCS
AJCA 04/01/2019 PTAT 56%R 1.1 JUI 12.3
JPI 59%R -52
2ND 4-YEAR-OLD, 2014 WESTERN NATIONAL JR SHOW
2ND SR 3-YEAR-OLD, 2013 WASHINGTON STATE SHOW
1ST SR 3-YEAR-OLD, 2013 WA STATE FAIR JR SHOW
3RD MILKING SENIOR YEARLING, 2011 WESTERN NATIONAL
JR CHAMPION & 1ST SENIOR CALF, 2010 WESTERN NATIONAL
SIRE: GRIFFENS GOVERNOR-ET GJPI -52 3%ILE

SISTER(S):
FAMILY HILL JADE FAITHFUL 90%
ROYALTY RIDGE APPLE FRITTER-ET 91%
3-00 305 2 19060 7.2 1374 3.8 720 101DCR 2491C

NEXT DAM:
FAMILY HILL CONNECTION FAITH 95%
8-07 305 2 16510 5.1 841 3.6 596 101DCR 2061C
SIRE: GIPRAT BELLES CONNECTION-ET JPI 5 6%ILE

4TH DAM:
FAMILY HILL SD FAVORITE 95%
6-07 305 2 20940 4.3 900 3.7 775 97DCR 2516C
RES. SR & RES. GRAND CHAMPION, 2006 WESTERN NATIONAL
RESERVE INTERMEDIATE CHAMPION, 2004 ALL AMERICAN
ALL AMERICAN JUNIOR 3-YEAR-OLD, 2004
1ST 5-YEAR-OLD, 2006 WESTERN NATIONAL
2ND 4-YEAR-OLD, 2005 ALL AMERICAN JERSEY SHOW
6TH OVERALL PREMIER PERFORMANCE, 2005 ALL AMERICAN
7TH 5-YEAR-OLD, 2006 ALL AMERICAN JERSEY SHOW

5TH DAM:
PLEASANT NOOK BERRETTA FELICE 95%
4-11 305 2 24280 4.9 1178 3.8 925 87DCR 3169C

NEXT 4 DAMS ARE SCORED EXCELLENT

BORN 03/04/2018 PO
FEMALE EFI 6.2% AMERICAN ID 1508 / 1508

PA -1075M -19F -22P
-165CM\$ -178NM\$ -210FM\$
-0.6PL -1.0DPR -0.8CCR 1.1HCR 3.15SCS
PA TYPE 1.0 JPI 43%R -50

SELLING OPEN
SPRING YEARLING

SIRE:
GUIMO JOEL-ET
JECAN000106797223 GT BBR 100 JH1F 200JE384
CDCB GPTA 04/01/2019 2171DAUS 527HRDS 15%RIP
99%R -948M 0.11% -24F 3%ILE
99%R 0.09% -17P -136CM\$ -148NM\$ -179FM\$ -145GM\$
0.0PL -0.9LIV -1.0DPR -0.5CCR 1.7HCR 3.30SCS
AJCA 04/01/2019 516DAUS
GPTAT 98%R 1.8 GJUI 29.9 GJPI 96%R -36

DAM:
MISS VIOLET
USA 117249161 GT13K BBR 100 JH1F
TATTOO / SH50
DHIA HERD # 48-14-0191 CONTROL # 197

3-08	305	2	22440	5.7	1269	3.9	880	55DCR	3046C
4-09	305	2	20920	5.5	1155	3.5	732	96DCR	2530C
6-11	305	2	20190	6.2	1246	3.6	725	95DCR	2507C
7-11	301	2	21480	5.6	1208	3.8	811	95DCR	2806C
305 2X ME AVG				4L	20204M	1166F	751P		2598C

5-03 93% 7-02 93%
ST SR DF RA RW RL FA FU RH RUW UC UD TP TL RTR RTS
45 27 42 27 48 29 24 48 42 46 38 34 32 29 29 26

PPA -1926M 9F -24P / YD -2224M -30F -50P
CDCB GPTA 04/01/2019 5RECS 81%R 3%ILE
-1202M -14F -27P -193CM\$ -207NM\$ -240FM\$ -202GM\$
-1.2PL -2.0LIV -1.0DPR -1.0CCR 0.5HCR 2.99SCS
AJCA 04/01/2019 GPTAT 76%R 0.2 GJUI 4.7
GJPI 75%R -63

3RD LIFETIME CHEESE CLASS, 2017 WORLD DAIRY EXPO
2ND 5-YEAR-OLD, 2015 WI SPRING SPECTACULAR
2ND 4-YEAR-OLD, 2014 KS STATE FAIR
SR CHAMPION, 2017 IL STATE FAIR
1ST AGED COW, 2017 IL STATE FAIR

SISTER(S):
SHERONA TEQUILA VIENNA 90%
2-04 305 2 17170 5.2 898 4.0 694 93DCR 2402C
SHERONA TEQUILA VENICE 89%
1-11 305 2 15020 5.5 827 4.0 597 94DCR 2067C



MISS VIOLET
Dam of Lot 38



ELLIOTTS GOLDEN VISTA-ET
Sister to the Grandam of Lot 38



ARETHUSA VERONICAS COMET
Sister to the Grandam of Lot 38



HURONIA CENTURION VERONICA 20J
Great-Grandam of Lot 38

RON & CHRISTY RATLIFF, TRUSTEE BREEDER & OWNER
GARNETT, KS

TOLLENAARS IMPULS LEGAL 233-ET
USA 061929249 GTHD BBR 100 JH1C 29JE3506
CDCB GPTA 04/01/2019 12902DAUS 1440HRDS 6%RIP
99%R 387M -0.06% 6F 18%ILE
99%R 0.02% 17P 174CM\$ 166NM\$ 147FM\$ 161GM\$
2.2PL 0.5LIV 0.4DPR 1.6CCR 3.4HCR 3.01SCS
AJCA 04/01/2019 5783DAUS
GPTAT 99%R 0.8 GJUI 17.1 GJPI 99%R 69

FERMAR PARAMOUNT JOY 95%
JECAN000104419880 GT BBR 100 JH1C
DHIA HERD # 33-87-0722 CONTROL # 31
2-00 305 2 15807 5.0 785 4.0 639 CAN 2146C
3-01 305 2 21400 5.2 1116 4.1 873 CAN 3001C
4-11 305 2 20860 5.1 1065 3.7 778 CAN 2692C
8-03 305 2 17130 5.1 870 3.5 594 103DCR 2053C
305 2X ME AVG 4L 21962M 1112F 848P 2894C
CDCB GPTA 04/01/2019 0RECS 85%R 5%ILE
-1023M -29F -22P -131CM\$ -142NM\$ -167FM\$ -102GM\$
-0.2PL 1.2LIV 0.9DPR 0.7CCR 0.4HCR 3.16SCS
AJCA 04/01/2019 GPTAT 82%R 1.3 GJUI 19.8
GJPI 81%R -36

GRIFFENS GOVERNOR-ET
USA 115087248 GT50K BBR 100 JH1F 7JE867
CDCB GPTA 04/01/2019 5281DAUS 1408HRDS 5%RIP
99%R -563M 0.10% -7F 3%ILE
99%R 0.01% -19P -178CM\$ -171NM\$ -159FM\$ -124GM\$
-2.5PL -3.2LIV -0.2DPR 1.3CCR 2.5HCR 3.15SCS
AJCA 04/01/2019 2958DAUS
GPTAT 99%R 0.7 GJUI 5.3 GJPI 99%R -52

ARETHUSA PRIMETIME VOILA-ET 92%
USA 116022945 GT13K BBR 100 JH1F
TATTOO AF43 / AF43
DHIA HERD # 48-14-0191 CONTROL # 140
5-09 305 2 20350 6.5 1313 4.1 832 ODCR 2882C
305 2X ME AVG 1L 20884M 1323F 842P 2916C
PPA -4108M -55F -85P / YD -3509M -51F -73P
CDCB GPTA 04/01/2019 4RECS 84%R 4%ILE
-1934M -20F -39P -138CM\$ -169NM\$ -237FM\$ -160GM\$
1.0PL -0.2LIV 0.0DPR -0.6CCR -1.7HCR 2.97SCS
AJCA 04/01/2019 GPTAT 79%R 0.7 GJUI 17.7
GJPI 78%R -49

SIRE: GIL-BAR SPARKLER PRIMETIME GJPI -119 0%ILE

SISTER(S):
ELLIOTTS GOLDEN VISTA-ET 95%
5-02 305 2 20250 5.5 1105 4.0 800 95DCR 2769C
ARETHUSA PRIMETIME DEJA VU-ET 95%
5-00 305 2 20000 5.0 996 3.8 763 96DCR 2640C
ARETHUSA VERONICAS DASH-ET 95%
7-04 305 3 27720 5.9 1643 3.6 1007 90DCR 3482C
ARETHUSA VERONICAS COMET-ET 95%
2-02 305 2 20500 4.3 879 3.6 743 ODCR 2437C
ARETHUSA VERONICAS CUPID-ET 94%
5-06 305 2 18310 4.6 837 3.6 663 95DCR 2258C
ARETHUSA RESPONSE VIVID-ET 96%
6-00 305 2 22670 6.5 1482 3.5 790 97DCR 2730C
ARETHUSA GOLD VENUS-ET 94%
6-02 305 2 21550 5.3 1137 3.9 848 95DCR 2936C
ARETHUSA ON TIME VOGUE-ET EX 94 (CAN)
4-09 305 2 19808 6.2 1233 4.5 893 CAN 3097C

NEXT DAM:
HURONIA CENTURION VERONICA 20J 97%
6-08 365 2 24442 5.6 1380 3.9 955 DHIR 3306C
WINNER 2015 JERSEY JOURNAL GREAT COW CONTEST
2004 NATIONAL GRAND CHAMPION
SUPREME CHAMPION, 2006 WORLD DAIRY EXPO
GRAND CHAMPION, 2004, 2005 & 2006 CENTRAL NATIONAL
SHOW, 2005 MID-ATLANTIC REGIONAL & 2008 NEW YORK
SPRING CAROUSEL
INTERMEDIATE AND RESERVE GRAND CHAMPION, 2002
CENTRAL NATIONAL, ALL AMERICAN & RAWF
RESERVE GRAND CHAMPION, 2007 CENTRAL NATIONAL SHOW &
2010 NY SPRING CAROUSEL
RESERVE ALL-AMERICAN AGED COW, 2011 ALLBREEDS ACCESS
1ST AGED COW, 2006 WORLD DAIRY EXPO
1ST 5-YEAR-OLD, 2005 MID-ATLANTIC REGIONAL SHOW
1ST 5-YEAR-OLD, 2005 CENTRAL NATIONAL SHOW
1ST 4-YEAR-OLD & BEST UDDER, 2004 ALL AMERICAN
1ST SR 2-YEAR-OLD, 2002 MID-ATLANTIC REGIONAL,
CENTRAL NATIONAL, ALL AMERICAN SHOW & RAWF
1ST 75,000 LB CLASS, 2008 NEW YORK SPRING CAROUSEL
2ND 100,000 LB CLASS, 2011 CENTRAL NATIONAL
SIRE: SOONER CENTURION-ET GJPI -23 5%ILE

4TH DAM:
GENESIS RENAISSANCE VIVIANNE VG 87 (CAN)
5-00 305 2 12110 4.2 514 3.8 461 CAN 1464C
7 STAR BROOD COW IN CANADA, SEPTEMBER 2012

NEXT 5 DAMS ARE SCORED EXCELLENT



RATLIFF MINISTER PORSCHA-ET, E-95%
Great-Grandam of Lot 39

39

Ratliff Fizz Pippi

JE840003148798358

BORN 03/02/2018 PO
FEMALE EFI 5.7% AMERICAN ID 1507 / 1507

RON & CHRISTY RATLIFF, TRUSTEE BREEDER & OWNER
GARNETT, KS

PA -1171M -21F -29P
-144CM\$ -152NM\$ -171FM\$
1.0PL -1.2DPR -0.9CCR 0.8HCR 3.15SCS
PA TYPE 1.6 JPI 32%R -48

TOWER VUE PRIME TEQUILA-ET
USA 114816452 GTHD BBR 100 JH1F 761E156
CDCB GPTA 04/01/2019 4526DAUS 1350HRDS 15%RIP
99%R -1441M 0.22% -29F 0%ILE
99%R 0.09% -36P -383CM\$ -386NM\$ -399FM\$ -442GM\$
-2.2PL -4.2LIV -4.4DPR -5.6CCR -1.7HCR 3.40SCS
AJCA 04/01/2019 3022DAUS
GPTAT 99%R 1.8 GJUI 25.3 GJPI 98%R -127

SELLING OPEN
SPRING YEARLING

SIRE:
J-KAY TEQUILA FIZZ
USA 067060052 GT99K BBR 100 JH1F 7JE1486
CDCB GPTA 04/01/2019 122DAUS 76HRDS 86%RIP
91%R -1283M 0.17% -30F 2%ILE
92%R 0.05% -36P -271CM\$ -270NM\$ -273FM\$ -302GM\$
0.5PL -1.3LIV -2.4DPR -2.2CCR 0.3HCR 3.21SCS
AJCA 04/01/2019 49DAUS
GPTAT 85%R 1.4 GJUI 21.3 GJPI 84%R -90

HARMONY CORNERS FOZZY-ET 95%
USA 067052052 GT13K BBR 100 JH1F
DHIA HERD # 31-11-1023 CONTROL # 1001
6-06 305 2 17020 5.9 998 3.7 627 101DCR 2168C
8-04 305 2 18500 5.3 987 3.7 676 98DCR 2338C
305 2X ME AVG 2L 17474M 1000F 650P 2246C
PPA 448M 99F 41P / YD -1029M 16F -10P
CDCB GPTA 04/01/2019 5RECS 86%R 13%ILE
-923M -6F -18P 17CM\$ 1NM\$ -34FM\$ -30GM\$
2.8PL 0.8LIV -0.8DPR 0.4CCR -0.1HCR 2.98SCS
AJCA 04/01/2019 GPTAT 80%R 0.9 GJUI 22.6
GJPI 79%R 1

DAM:
RATLIFF COLTON PEARL
JE840003135566946
DHIA HERD # 48-14-0191 CONTROL # 1280

CHILLI ACTION COLTON-ET
USA 066738335 GT50K BBR 100 JH1F 7JE1088
CDCB GPTA 04/01/2019 1591DAUS 570HRDS 35%RIP
99%R -1057M 0.27% 1F 11%ILE
99%R 0.10% -20P 68CM\$ 52NM\$ 14FM\$ 45GM\$
1.7PL 2.5LIV 0.1DPR -0.3CCR 2.0HCR 3.13SCS
AJCA 04/01/2019 819DAUS
GPTAT 97%R 2.1 GJUI 26.3 GJPI 95%R 18

2-00 275 2 13940 5.7 797 3.8 534 92DCR 1848C
305 2X ME AVG 1L 18226M 1036F 708P 2450C

RATLIFF DUALLY PARIS 91%
USA 117599239 GT13K BBR 100 JH1F
TATTOO CK / 911
DHIA HERD # 48-14-0191 CONTROL # 32
2-04 297 2 18210 4.8 869 3.6 648 94DCR 2240C
3-06 305 2 18580 6.2 1159 4.0 744 95DCR 2576C
5-02 186 2 16120 4.6 746 3.2 521 85DCR 1798C
305 2X ME AVG 3L 20861M 1077F 754P 2608C
PPA -1326M -28F -38P / YD -1473M -31F -37P
CDCB GPTA 04/01/2019 3RECS 81%R 7%ILE
-873M -16F -25P -91CM\$ -92NM\$ -96FM\$ -69GM\$
1.0PL -0.5LIV 0.5DPR 1.2CCR 0.0HCR 3.02SCS
AJCA 04/01/2019 GPTAT 80%R 1.6 GJUI 27.8
GJPI 74%R -27

2-05 89%
ST SR DF RA RW RL FA FU RH RUW UC UD TP TL RTR RTS
37 35 42 22 34 27 34 46 36 47 31 29 27 25 36 45

2ND AGED COW, 2017 CA STATE FAIR
2ND 5-YEAR-OLD, 2016 IL STATE FAIR
1ST 5-YEAR-OLD, 2016 SOUTHERN NATIONAL
6TH SR 3-YEAR-OLD, 2014 ALL AMERICAN OPEN SHOW
6TH FUTURITY, 2014 ALL AMERICAN OPE SHOW
9TH SR 3-YEAR-OLD, 2014 INTERNATIONAL JERSEY SHOW
1ST SR 2-YEAR-OLD, 2014 KS STATE FAIR
BEST BRED AND OWNED, 2013 ALL AMERICAN OPEN SHOW
6TH SR 2-YEAR-OLD, 2013 ALL AMERICAN OPEN SHOW
4TH SR 2-YEAR-OLD, 2013 INTERNATIONAL JERSEY SHOW
2ND SR 2-YEAR-OLD, 2013 KS STATE FAIR
SIRE: RATLIFF SAMBO DUALLY-ET GJPI -53 3%ILE

PPA -2568M -38F -46P / YD -2556M -52F -44P
CDCB PTA 04/01/2019 1RECS 49%R 11%ILE
-1059M -12F -21P -17CM\$ -33NM\$ -68FM\$ -26GM\$
1.4PL 1.0LIV 0.1DPR 0.5CCR 1.2HCR 3.08SCS
AJCA 04/01/2019 PTAT 44%R 1.7 JUI 25.7
JPI 44%R -5

SISTER(S):
RATLIFF ACTION PATSY-ET 89%
2-00 305 2 16740 4.9 822 3.4 565 95DCR 1951C

NEXT DAM:
RATLIFF MINISTER PORSCHA-ET 95%
5-05 293 2 26690 5.6 1500 3.8 1017 95DCR 3519C
5TH LIFETIME CHEESE PRODUCTION, 2015 ALL AMERICAN
JERSEY SHOW & 2015 INTERNATIONAL JERSEY SHOW
2ND FOUR-YEAR-OLD, 2013 INTERNATIONAL JERSEY SHOW
GRAND CHAMPION, 2013 & 2014 KANSAS STATE FAIR
RES. INTERMEDIATE CHAMPION, 2012 ALL AMERICAN SHOW
5TH SR 2-YEAR-OLD, 2011 ALL AMERICAN JERSEY SHOW
3RD SR 2-YEAR-OLD, 2011 CENTRAL NATIONAL
SIRE: SELECT-SCOTT MINISTER-ET GJPI -79 3%ILE

4TH DAM:
RATLIFF MISTER T PATCHES 93%
7-07 305 2 22530 5.0 1121 3.5 795 93DCR 2748C

SEE LOT 33 FOR SISTERS TO THE GRANDAM

8 OF NEXT 9 DAMS ARE VERY GOOD OR EXCELLENT



RATLIFF COLTON PEARL
Dam of Lot 39



RATLIFF DUALLY PARIS
Grandam of Lot 39



RATLIFF MISTER T PATCHES
Fourth Dam of Lot 39

40

JX Ratliff Got Maid Mint (6)-ET

JE840003145829767 GT

BORN 12/03/2017 P9 BBR 100
FEMALE EFI 8.7% AMERICAN ID 1459 / 1459
JH1F

CDCB GPTA 04/01/2019 ORECS 73%R 99%ILE
571M 60F 37P 558CM\$ 523NM\$ 448FM\$ 415GM\$
5.1PL 1.9LIV -1.4DPR -1.0CCR 2.3HCR 2.86SCS
AJCA 04/01/2019 GPTAT 74%R 1.4 GJUI 19.5
GJPI 69%R 153

SELLING OPEN
WINTER YEARLING

SISTER(S):
SUNSET CANYON 638 V L MAID 82%
1-07 274 2 14340 5.7 812 3.6 512 94DCR 1770C
SUNSET CANYON DIM MAID
RANKS ON THE TOP 1-1/2% LIST FOR JPI

SIRE:
JX SUNSET CANYON GOT MAID {5}-ET
USA 119407594 GT99K BBR 100 JH1F 5511E1650
CDCB GPTA 04/01/2019 0%RIP
77%R 1375M 0.05% 76F 98%ILE
77%R 0.06% 62P 622CM\$ 583NM\$ 502FM\$ 480GM\$
3.3PL -2.0LIV -1.9DPR -0.7CCR 2.4HCR 2.76SCS
AJCA 04/01/2019 ODAUS
GPTAT 77%R 1.2 GJUI 8.9 GJPI 73%R 187

DAM:
SUNSET CANYON VALEN L MAID 42481-ET
USA 072670331 GT8K BBR 100 JH1C
DHIA HERD # 48-14-0191 CONTROL # 42481
1-11 305 2 14370 5.5 784 3.6 520 96DCR 1798C
3-02 305 2 25950 6.9 1785 3.6 943 96DCR 3261C
4-07 290 2 25150 6.0 1519 3.7 941 95DCR 3255C
305 2X ME AVG 3L 23764M 1458F 873P 3019C
2-03 89% 3-05 91% 4-09 93%
ST SR DF RA RW RL FA FU RH RUW UC UD TP TL RTR RTS
44 47 45 20 50 27 33 44 46 48 35 26 35 31 33 32
PPA 581M 146F 37P / YD 478M 134F 37P
CDCB GPTA 04/01/2019 3RECS 83%R 92%ILE
118M 39F 15P 375CM\$ 357NM\$ 316FM\$ 249GM\$
4.3PL 3.3LIV -1.9DPR -2.1CCR 0.5HCR 2.99SCS
AJCA 04/01/2019 GPTAT 81%R 1.7 GJUI 25.3
GJPI 79%R 91

BROTHER(S):
SUNSET CANYON MARQUIS-ET AT SEXING TECHNOLOGIES
SUNSET CANYON MARKSMAN-ET AT ABS GLOBAL
SUNSET CANYON MONOPOLY-ET AT SEMEX ALLIANCE
SUNSET CANYON RONDO-ET AT SEXING TECHNOLOGIES
SUNSET CANYON MINDORO-ET AT ABS GLOBAL
SUNSET CANYON INVICTUS-ET AT ST GENETICS
SUNSET CANYON KG-ET AT SEXING TECHNOLOGIES
SUNSET CANYON MEDALIST-ET AT ABS GLOBAL
SUNSET CANYON PIERCE-ET AT SEXING TECHNOLOGIES
SUNSET CANYON PERK-ET AT SEXING TECHNOLOGIES
SUNSET CANYON MAJESTIK-ET AT ABS GLOBAL

SISTER(S):
SUNSET CANYON RUEBEN LV MAID 85%
5-02 305 2 28470 4.6 1317 3.7 1046 97DCR 3558C
SUNSET CANYON CENTURION L MAID 2-ET 94%
5-09 305 2 17730 5.8 1028 3.7 662 97DCR 2290C
SUNSET CANYON LEGION L MAID 90%
5-06 305 2 21520 5.3 1139 3.7 797 98DCR 2757C
SUNSET CANYON IMPULS L MAID 1-ET 92%
4-08 305 2 20230 5.9 1187 4.1 828 98DCR 2868C
SUNSET CANYON IMPULS L MAID 4-ET 91%
3-11 305 2 22730 5.8 1310 3.7 847 95DCR 2930C
SUNSET CANYON NAVARA LEMVIG MAID-ET 91%
5-02 305 2 18310 5.8 1054 3.9 714 98DCR 2471C
SUNSET CANYON NAVARA LV MAID 1-ET 90%
5-00 305 3 19980 6.0 1193 4.0 804 102DCR 2784C
SUNSET CANYON NAVARA LV MAID 2-ET 90%
4-00 305 2 21240 6.3 1336 4.2 887 98DCR 3073C
SUNSET CANYON NAVARA LV MAID 4-ET 91%
3-04 305 2 20870 6.3 1310 4.0 845 83DCR 2926C
SUNSET CANYON VALENTINO L MAID-ET 90%
4-08 300 3 23340 5.1 1197 3.8 892 104DCR 3087C
SUNSET CANYON TOPEKA MAID 40683-ET 91%
5-01 305 3 23950 5.3 1262 3.8 907 95DCR 3138C
SUNSET CANYON MRCHNT MAID 40766-ET 91%
4-05 305 2 23310 5.8 1343 3.9 907 97DCR 3139C
SUNSET CANYON PLUS MAID 40991 {6}-ET 91%
2-09 305 2 20970 5.5 1147 3.4 722 97DCR 2495C
SUNSET CANYON VALEN MAID MINNIE-ET 90%
4-02 305 3 20860 5.3 1108 4.0 824 96DCR 2853C

SUNSET CANYON JERSEYS & RATLIF BREEDER & OWNER
GARNETT, KS

JX SCHULTZ VOLCANO HARRIS {4}
USA 118157731 GT80K BBR 100 JH1F 29J3866
CDCB GPTA 04/01/2019 6143DAUS 236HRDS 18%RIP
99%R 2045M -0.08% 80F 85%ILE
99%R 0.03% 80P 541CM\$ 509NM\$ 441FM\$ 335GM\$
0.9PL -5.2LIV -5.9DPR -4.1CCR 1.3HCR 2.92SCS
AJCA 04/01/2019 1632DAUS
GPTAT 99%R 1.0 GJUI 5.6 GJPI 99%R 163

SUNSET CANYON DAZZLER V MAID 342-ET 87%
USA 118690399 GT8K BBR 100 JH1F
TATTOO / C342
DHIA HERD # 74-95-4513 CONTROL # 2342
1-10 284 2 16120 4.1 661 3.4 553 100DCR 1823C
2-09 298 2 17350 5.5 961 3.8 666 102DCR 2305C
3-08 196 3 8190 5.2 423 3.7 307 96DCR 1062C
305 2X ME AVG 3L 19264M 918F 695P 2349C
PPA -1072M -46F -32P / YD -35M 7F 7P
CDCB GPTA 04/01/2019 3RECS 86%R 97%ILE
240M 38F 19P 434CM\$ 411NM\$ 364FM\$ 360GM\$
5.4PL 3.1LIV 0.7DPR 0.9CCR 2.7HCR 2.83SCS
AJCA 04/01/2019 GPTAT 83%R 1.3 GJUI 16.6
GJPI 79%R 123

ALL LYNNS LOUIE VALENTINO-ET
USA 116279413 GT50K BBR 100 JH1C 7J1E1038
CDCB GPTA 04/01/2019 18108DAUS 2001HRDS 11%RIP
99%R 746M -0.08% 19F 31%ILE
99%R -0.01% 24P 277CM\$ 274NM\$ 268FM\$ 149GM\$
4.1PL 3.3LIV -2.8DPR -3.3CCR 0.6HCR 2.98SCS
AJCA 04/01/2019 8144DAUS
GPTAT 99%R 1.8 GJUI 17.6 GJPI 99%R 75

SUNSET CANYON LEMVIG MAID 4-ET 93%
USA 112235062 GT50K BBR 100 JH1F
TATTOO / C106
DHIA HERD # 92-23-0452 CONTROL # 1106
1-10 305 2 17450 6.4 1124 4.0 699 95DCR 2420C
365 2 20577 6.4 1322 4.0 830 DHIR 2875C
3-05 305 2 22230 7.2 1606 4.0 897 94DCR 3106C
365 2 25816 7.3 1875 4.1 1056 DHIR 3658C
5-02 305 2 26000 7.0 1810 4.2 1083 94DCR 3752C
365 2 30508 7.0 2150 4.3 1302 DHIR 4512C
305 2X ME AVG 3L 22926M 1562F 943P 3268C
PPA -806M 176F 30P / YD -914M 131F 17P
CDCB GPTA 04/01/2019 3RECS 96%R 45%ILE
-644M 41F -5P 188CM\$ 167NM\$ 120FM\$ 66GM\$
1.6PL 1.6LIV -2.9DPR -2.6CCR -1.1HCR 3.11SCS
AJCA 04/01/2019 GPTAT 94%R 0.3 GJUI 9.1
GJPI 94%R 20

OVERALL PREMIER PERFORMANCE, 2007 WESTERN NATIONAL
JERSEY SHOW
4TH FIVE-YEAR-OLD, 2007 WESTERN NATIONAL JERSEY SHOW
SIRE: ISDK FYN LEMVIG GJPI -3 9%ILE

SISTER(S):
TENN BERRETTA DFD MAID 89%
2-11 305 2 20120 5.5 1100 4.0 813 99DCR 2647C
SUNSET CANYON LEMVIG MAID-ET 88%
5-02 365 2 24395 5.8 1424 4.0 966 DHIR 3345C
SUNSET CANYON PERIMETER MAID I-ET 92%
6-00 294 3 16350 6.1 999 3.9 635 98DCR 2198C
SUNSET CANYON PERIMETER MAID II-ET 88%
4-05 305 2 25200 6.0 1505 4.0 999 94DCR 3459C
SUNSET CANYON QUEST MAID 11-ET 87%
2-06 365 3 26517 6.2 1637 3.7 988 DHIR 3418C
SUNSET CANYON QUEST MAID 111-ET 89%
4-02 305 2 17860 6.5 1168 4.3 764 100DCR 2647C
SUNSET CANYON LEMVIG MAID 2-ET 90%
2-11 305 2 21970 4.8 1059 3.8 843 93DCR 2865C
SUNSET CANYON LEMVIG MAID 5-ET 90%
5-04 365 2 28144 5.9 1663 4.3 1211 DHIR 4197C
SUNSET CANYON HENRY MAID 1-ET 90%
1-08 365 2 26840 6.1 1648 3.8 1030 DHIR 3565C
SUNSET CANYON BLACKY MAID 1-ET 90%
1-10 365 2 24634 6.7 1646 3.9 950 93DCR 3288C
SUNSET CANYON CENTURION MAID 91%
3-07 305 2 25190 6.1 1537 3.5 883 100DCR 3052C

NEXT DAM:
TENN HAUG E MAID 93%
6-00 365 2 26014 7.0 1820 4.3 1107 DHIR 3605C
4TH PLACE, 2015 JERSEY JOURNAL GREAT COW CONTEST
SIRE: ISDK FYN HAUG JPI 24 14%ILE

4TH DAM:
TENN INDEX GHD MAID 80%
3-11 305 2 17550 5.8 1017 4.5 782 DHIR 2549C

10 OF NEXT 11 DAMS ARE VERY GOOD

Lot 40A
Choice of two
March 2019 Chrome
daughters of
"Maid 42481"

Sale terms: Payment due at time of sale.



SUNSET CANYON VALEN L MAID 42481-ET
Dam of Lot 40



SUNSET CANYON LEMVIG MAID 4-ET
Grandam of Lot 40



TENN HAUG E MAID
Great-Grandam of Lot 40



Ratliff Showdown Present-ET

JE840003145829795



RATLIFF MINISTER PORSCHA-ET
Grandam of Lot 41



RATLIFF HERMITAGE PENELOPE
Fourth Dam of Lot 41



RATLIFF APPLEJACK PENNY
Sister to the Dam of Lot 41



RATLIFF EXCITATION PETUNIA-ET
Full Sister to the Dam of Lot 41

BORN 12/03/2017 PO
FEMALE EFI 5.7% AMERICAN ID 1487 / 1487

PA -862M -13F -13P
-2CM\$ -21NM\$ -65FM\$
1.2PL 0.9DPR 1.3CCR 0.2HCR 3.07SCS
PA TYPE 0.6 JPI 40%R -3

SELLING OPEN
WINTER YEARLING

SIRE:
RIVER VALLEY SPICE SHOWDOWN
JE840003012423904 GT80K BBR 100 JH1F 7JE5015
CDCB GPTA 04/01/2019 211DAUS 94HRDS 42%RIP
95%R -501M 0.17% 9F 15%ILE
95%R 0.11% 4P 155CM\$ 126NM\$ 61FM\$ 129GM\$
1.7PL 1.0LIV 0.9DPR 0.7CCR 1.1HCR 3.06SCS
AJCA 04/01/2019 132DAUS
GPTAT 91%R 0.8 GJUI 7.4 GJPI 87%R 40

DAM:
RATLIFF EXCITATION PRICILLA-ET
JE840003125089299 GT BBR 100 JH1F
DHIA HERD # 48-14-0191 CONTROL # 1150

2-03 305 2 18080 5.6 1004 3.8 686 94DCR 2373C
3-03 305 2 15570 6.6 1034 4.4 682 95DCR 2364C
305 2X ME AVG 2L 19096M 1127F 767P 2656C

2-06 89% 3-04 90%
ST SR DF RA RW RL FA FU RH RUW UC UD TP TL RTR RTS
43 39 42 23 42 29 25 43 40 39 28 28 28 25 36 41

PPA -1521M -24F -32P / YD -1100M -20F -20P
CDCB GPTA 04/01/2019 1RECS 79%R 4%ILE
-1222M -34F -30P -159CM\$ -168NM\$ -190FM\$ -128GM\$
0.7PL 0.9LIV 0.9DPR 1.9CCR -0.7HCR 3.07SCS
AJCA 04/01/2019 GPTAT 80%R 0.4 GJUI 20.4
GJPI 74%R -45

SELLING AS LOT 107
6TH SR 2-YEAR-OLD, 2017 SOUTHERN NATIONAL

SISTER(S):
RATLIFF DUALY PARIS 91%
3-06 305 2 18580 6.2 1159 4.0 744 95DCR 2576C
2ND AGED COW, 2017 CA STATE FAIR
6TH SR 3-YEAR-OLD, 2014 ALL AMERICAN OPEN SHOW
6TH FUTURITY, 2014 ALL AMERICAN OPEN SHOW
6TH SR 2-YEAR-OLD, 2013 ALL AMERICAN OPEN SHOW
4TH SR 2-YEAR-OLD, 2013 INTERNATIONAL JERSEY SHOW

RATLIFF COMERICA PEPSI 85%
1-11 305 2 15630 6.1 948 3.7 582 94DCR 2013C
RATLIFF EXCITATION PANSY-ET 90%
1-11 305 2 16850 5.4 918 3.8 644 93DCR 2228C
RATLIFF APPLEJACK PENNY 89%
1-11 281 2 16160 5.0 802 3.7 592 89DCR 2047C
ALL AMERICAN JR 2-YEAR-OLD, 2016
1ST JR 2-YEAR-OLD, 2016 INTERNATIONAL JR SHOW
1ST JR 2-YEAR-OLD, 2016 INTERNATIONAL SHOW

RATLIFF EXCITATION PETUNIA-ET 91%
1-10 305 2 17900 5.0 894 3.8 678 94DCR 2346C
RATLIFF EXCITATION PRECIOUS-ET 87%
2ND 3-YEAR-OLD, 2018 FLORIDA STATE FAIR
1ST JR 2-YEAR-OLD, 2017 FLORIDA STATE FAIR
RATLIFF EXCITATION PARADISE-ET 89%
2-00 305 2 18140 5.5 1002 3.6 649 94DCR 2244C
RATLIFF COLTON PARTY-ET
SELLING AS LOT 72
RATLIFF COLTON PRIZE-ET
SELLING AS LOT 54

RON & CHRISTY RATLIFF, TRUSTEE BREEDER & OWNER
GARNETT, KS
785-448-2603

HAWARDEN IMPULS PREMIER
USA 067107510 GT50K BBR 100 JH1C 29JE3756
CDCB GPTA 04/01/2019 6707DAUS 1055HRDS 6%RIP
99%R -499M 0.24% 23F 32%ILE
99%R 0.13% 8P 310CM\$ 275NM\$ 196FM\$ 265GM\$
3.9PL 3.0LIV 2.0DPR 0.3CCR -0.2HCR 3.07SCS
AJCA 04/01/2019 3635DAUS
GPTAT 99%R 1.0 GJUI 11.6 GJPI 99%R 78

SOUTH MOUNTAIN VOLTAGE SPICE-ET 95%
USA 116023133 GT3K BBR 100 JH1F
TATTOO E224 / E224
DHIA HERD # 33-87-0722 CONTROL # 728
4-01 257 2 10940 5.2 569 3.8 415 99DCR 1436C
5-01 305 2 16280 5.0 814 3.7 609 102DCR 2107C
7-00 305 2 16320 6.4 1051 3.7 604 102DCR 2089C
9-01 267 2 11210 5.7 638 3.8 428 101DCR 1481C
305 2X ME AVG 6L 15352M 840F 585P 2024C
PPA -1101M 7F 9P / YD -1776M -23F -27P
CDCB GPTA 04/01/2019 5RECS 87%R 7%ILE
-950M -21F -16P -86CM\$ -104NM\$ -147FM\$ -93GM\$
0.4PL -0.1LIV -0.2DPR 0.3CCR 1.1HCR 3.07SCS
AJCA 04/01/2019 GPTAT 80%R 1.0 GJUI 16.0
GJPI 77%R -25

BRIDON EXCITATION
JECAN000008572453 GT50K BBR 100 JH1F 200JE136
CDCB GPTA 04/01/2019 2956DAUS 946HRDS 7%RIP
99%R -1127M 0.10% -34F 3%ILE
99%R 0.03% -35P -220CM\$ -213NM\$ -202FM\$ -203GM\$
0.9PL 0.1LIV -0.9DPR 1.3CCR 1.0HCR 3.21SCS
AJCA 04/01/2019 2053DAUS
GPTAT 98%R 0.8 GJUI 24.5 GJPI 97%R -65

RATLIFF MINISTER PORSCHA-ET 95%
USA 116498535 GI BBR 100 JH1F
TATTOO CK / 705
DHIA HERD # 48-14-0191 CONTROL # 815
2-00 305 2 17280 5.6 968 3.7 646 95DCR 2235C
3-02 302 2 21000 5.5 1164 3.8 791 93DCR 2737C
4-02 305 2 20530 5.5 1126 3.9 806 95DCR 2790C
5-05 293 2 26690 5.6 1500 3.8 1017 95DCR 3519C
6-05 305 2 24520 5.1 1239 3.8 925 95DCR 3200C
8-03 305 2 24140 5.5 1339 3.7 890 95DCR 3078C
305 2X ME AVG 6L 22897M 1259F 873P 3020C
PPA -336M 68F 33P / YD -1638M -5F -19P
CDCB GPTA 04/01/2019 5RECS 78%R 10%ILE
-1097M -9F -19P -12CM\$ -34NM\$ -83FM\$ 8GM\$
1.8PL 0.3LIV 2.1DPR 2.4CCR -1.2HCR 3.00SCS
AJCA 04/01/2019 GPTAT 73%R 0.0 GJUI 10.5
GJPI 69%R -12

RESERVE INTERMEDIATE CHAMPION, 2012 ALL AMERICAN JERSEY SHOW
SIRE: SELECT-SCOTT MINISTER-ET GJPI -79 3%ILE

SISTER(S):
RATLIFF IMPERIAL PENNY 88%
3-00 305 2 16670 4.2 697 3.7 610 94DCR 1962C
RATLIFF F PRIZE PRECIOUS 93%
8-10 305 2 16180 5.6 907 4.4 709 97DCR 2439C
RATLIFF TREAT PAIGE 90%
3-11 283 2 16650 5.1 845 3.5 584 94DCR 2018C

NEXT DAM:
RATLIFF MISTER T PATCHES 93%
7-07 305 2 22530 5.0 1121 3.5 795 93DCR 2748C
SIRE: OSBS MISTER T GJPI -39 3%ILE

4TH DAM:
RATLIFF HERMITAGE PENELOPE 91%
3-05 305 2 15410 4.9 749 3.7 575 DHIA 1870C
4TH, 1997 NATIONAL JERSEY JUG
1ST JUNIOR THREE-YEAR-OLD, 1997 KANSAS STATE FAIR
RESERVE GRAND CHAMPION, 1997 KANSAS STATE FAIR

7 OF NEXT 8 DAMS ARE VERY GOOD OR EXCELLENT

BORN 12/02/2017 PO
FEMALE EFI 5.8% AMERICAN ID 1485 / 1485

PA -673M -4F -5P
67CM\$ 46NM\$ -5FM\$
1.6PL 1.8DPR 1.7CCR 1.5HCR 3.11SCS
PA TYPE 0.9 JPI 40%R 18



LAVON FARMS APPLEJACK CHEYENE
Dam of Lot 42

BRED: 02/28/2019 DUE: 12/04/2019 TO
TOWER VUE PRIME TEQUILA-ET
USA 114816452 76JE156
CDCB GPTA 04/01/2019 4526DAUS 1350HRDS 15%RIP
99%R -1441M 0.22% -29F 0%ILE
99%R 0.09% -36P -383CM\$ -386NM\$ -399FM\$ -442GM\$
-2.2PL -4.4DPR -5.6CCR -1.7HCR 3.40SCS
AJCA 04/01/2019 3022DAUS
GPTAT 99%R 1.8 GJUI 25.3 GJPI 98%R -127

BRED WITH SEXED SEMEN

WINTER YEARLING

SIRE:
RIVER VALLEY SPICE SHOWDOWN
JE840003012423904 GT80K BBR 100 JH1F 7JE5015
CDCB GPTA 04/01/2019 211DAUS 94HRDS 42%RIP
95%R -501M 0.17% 9F 15%ILE
95%R 0.11% 4P 155CM\$ 126NM\$ 61FM\$ 129GM\$
1.7PL 1.0LIV 0.9DPR 0.7CCR 1.1HCR 3.06SCS
AJCA 04/01/2019 132DAUS
GPTAT 91%R 0.8 GJUI 7.4 GJPI 87%R 40

DAM:
LAVON FARMS APPLEJACK CHEYENE
JE840003125578481 GT29K BBR 100 JH1F
TATTOO / J9962

2-03 305 2 16322 4.9 792 3.8 620 DHIR 2128C
3-09 305 2 21621 5.1 1102 3.8 826 DHIR 2859C

2-09 89% 4-01 91%
ST SR DF RA RW RL FA FU RH RUW UC UD TP TL RTR RTS
47 41 46 28 44 30 27 37 46 45 31 27 32 28 35 35

CDCB GPTA 04/01/2019 ORECS 76%R 10%ILE
-845M -17F -14P -21CM\$ -35NM\$ -71FM\$ 34GM\$
1.4PL -0.6LIV 2.6DPR 2.6CCR 1.8HCR 3.15SCS
AJCA 04/01/2019 GPTAT 81%R 1.0 GJUI 16.2
GJPI 73%R -4

4TH JR 3-YEAR-OLD, 2017 ILLINOIS STATE FAIR
RESERVE SR AND INTERMEDIATE CHAMPION, 2017 SOUTHERN
NATIONAL

SISTER(S):
OUR TBONE CLASSY-ET 90%
7-06 298 2 14010 4.4 620 3.8 533 55DCR 1733C
OUR TBONE CANDI 90%
MISS IATOLA CHEDDAR-ET 83%
6-03 305 2 18620 2.5 465 3.3 621 55DCR 1608C
LAVON/DEBOER IATOLA COLBY 86%
2-02 305 2 12610 4.9 621 3.9 491 92DCR 1676C

NEXT DAM:
PLEASANT NOOK F PRIZE CIRCUS 97%
6-04 305 2 22920 4.5 1038 3.5 813 92DCR 2786C
1ST AGED COW, 2005 ALL AMERICAN OPEN JERSEY SHOW
BEST BRED AND OWNED, 2005 ALL AMERICAN JERSEY SHOW
BEST UDDER, 2005 ALL AMERICAN OPEN JERSEY SHOW
RESERVE GRAND CHAMPION, 2005 ALL AMERICAN SHOW
1ST AGED COW, 2006 ALL AMERICAN OPEN JERSEY SHOW
BEST UDDER, 2006 ALL AMERICAN OPEN JERSEY SHOW
GRAND CHAMPION, 2006 ALL AMERICAN OPEN SHOW
SIRE: BOVI-LACT FIRST PRIZE-ET JPI -64 3%ILE

4TH DAM:
FAMILY HILL BROOK CITRUS 91%
7-06 305 2 15370 4.8 731 4.0 614 90DCR 1972C

RATLIFF TRUSTEES, RON & CHRIST BREEDER & OWNER
GARNETT, KS

HAWARDEN IMPULS PREMIER
USA 067107510 GT50K BBR 100 JH1C 29JE3756
CDCB GPTA 04/01/2019 6707DAUS 1055HRDS 6%RIP
99%R -499M 0.24% 23F 32%ILE
99%R 0.13% 8P 310CM\$ 275NM\$ 196FM\$ 265GM\$
3.9PL 3.0LIV 2.0DPR 0.3CCR -0.2HCR 3.07SCS
AJCA 04/01/2019 3635DAUS
GPTAT 99%R 1.0 GJUI 11.6 GJPI 99%R 78

SOUTH MOUNTAIN VOLTAGE SPICE-ET 95%
USA 116023133 GT3K BBR 100 JH1F
TATTOO E224 / E224
DHIA HERD # 33-87-0722 CONTROL # 728
5-01 305 2 16280 5.0 814 3.7 609 102DCR 2107C
7-00 305 2 16320 6.4 1051 3.7 604 102DCR 2089C
305 2X ME AVG 6L 15352M 840F 585P 2024C
PPA -1101M 7F 9P / YD -1776M -23F -27P
CDCB GPTA 04/01/2019 5RECS 87%R 7%ILE
-950M -21F -16P -86CM\$ -104NM\$ -147FM\$ -93GM\$
0.4PL -0.1LIV -0.2DPR 0.3CCR 1.1HCR 3.07SCS
AJCA 04/01/2019 GPTAT 80%R 1.0 GJUI 16.0
GJPI 77%R -25

STEINHAUERS IATOLA APPLEJACK
USA 115488982 GT50K BBR 100 JH1F 11JE968
CDCB GPTA 04/01/2019 3184DAUS 455HRDS 7%RIP
99%R -307M 0.10% 5F 5%ILE
99%R 0.06% 1P -12CM\$ -21NM\$ -46FM\$ 61GM\$
-1.6PL -5.3LIV 1.7DPR 2.6CCR 1.9HCR 3.35SCS
AJCA 04/01/2019 1659DAUS
GPTAT 99%R 1.6 GJUI 18.2 GJPI 98%R 9

FAMILY HILL AMADEO COLBI 94%
USA 114535216 TATTOO / F954
DHIA HERD # 74-04-0109 CONTROL # 6002
3-00 305 2 14660 4.2 615 3.5 506 98DCR 1684C
4-05 305 2 10460 5.1 529 3.4 354 97DCR 1223C
5-07 275 2 14930 3.5 527 2.9 431 87DCR 1435C
6-06 305 2 11340 3.9 444 3.4 384 92DCR 1242C
7-06 305 2 11060 4.6 507 3.8 415 96DCR 1387C
9-03 305 2 13400 4.3 582 3.6 483 94DCR 1601C
10-08 305 2 10070 7.1 720 3.7 372 40DCR 1286C
12-06 251 2 8770 4.4 386 3.8 333 77DCR 1080C
305 2X ME AVG 8L 12546M 570F 434P 1450C
PPA -1681M -72F -66P / YD -2482M -93F -85P
CDCB PTA 04/01/2019 5RECS 70%R 3%ILE
-1447M -52F -48P -192CM\$ -187NM\$ -174FM\$ -126GM\$
3.7PL 3.0LIV 2.5DPR 2.7CCR 1.9HCR 2.89SCS
AJCA 04/01/2019 PTAT 61%R 0.7 JUI 18.7
JPI 61%R -56

4TH AGED COW, 2013 FORT WORTH STOCK SHOW
2ND 3-YEAR-OLD, 2008 TEXAS STATE FAIR
SIRE: PIEDMONT GROVE AMADEO GJPI -100 2%ILE

SISTER(S):
FAMILY HILL KICK CRANBERRY 91%
4-11 305 2 17180 5.0 861 3.5 597 93DCR 2063C
FAMILY HILL JADE CAROLINA-ET 91%
6-10 305 2 18520 5.4 999 3.6 674 102DCR 2331C
2ND FOUR-YEAR-OLD, 2009 ILLINOIS STATE FAIR
3RD SENIOR THREE-YEAR-OLD, 2008 ILLINOIS STATE FAIR
FAMILY HILL CONNECTION CHILLI-ET 91%
3-04 365 2 27470 6.3 1740 3.8 1038 DHIR 3592C
1ST SR 2-YEAR-OLD & BU, 2007 MID-ATLANTIC SHOW
FAMILY HILL COMERICA CHANCE-ET 95%
7-07 305 2 18330 6.3 1152 3.9 713 77DCR 2468C
2ND AGED COW, 2016 FLORIDA STATE FAIR
RES. GRAND CHAMPION, 2011 WI STATE FAIR & STATE SHOW
FAMILY HILL IATOLA CALICO-ET 95%
6-03 305 2 19820 4.4 867 3.7 742 93DCR 2418C
FAMILY HILL IATOLA CASHMERE-ET 91%
4-09 305 2 21950 5.6 1219 3.7 819 97DCR 2833C
FAMILY HILL VINDICATION CARNIVAL-ET 94%
6-04 305 2 17200 4.8 831 3.2 555 96DCR 1916C
FAMILY HILL REN CARLY-ET 90%
5-03 305 2 16840 4.8 811 3.7 631 97DCR 2173C
ROYALTY RIDGE TEQUILA CHARITY-ET 90%
3-01 305 2 14760 5.4 804 3.6 534 97DCR 1846C
3RD SR 2-YEAR-OLD, 2015 ILLINOIS STATE FAIR
ROYALTY RIDGE TEQUILA CUTIE-ET 90%
5-09 305 2 19820 5.2 1035 3.3 653 95DCR 2255C
2ND SR 2-YEAR-OLD, 2014 WESTERN NATIONAL
ROYALTY RIDGE TEQUILA CIRCUS-ET 91%
3-07 305 2 16900 4.6 785 3.9 657 104DCR 2169C
3RD SR 2-YEAR-OLD, 2015 ILLINOIS STATE FAIR
1ST INTERNATIONAL FUTURITY, 2016
4TH SR 3-YEAR-OLD, 2016 ALL AMERICAN JERSEY SHOW
ROYALTY RIDGE HIRED GUN CHERISH-ET 92%
4-05 290 2 13720 6.1 831 4.1 559 93DCR 1936C



PLEASANT NOOK F PRIZE CIRCUS
Great-Grandam of Lot 42



FAMILY HILL CONNECTION CHILLI-ET
Sister to the Grandam of Lot 42



ROYALTY RIDGE TEQUILA CIRCUS-ET
Sister to the Grandam of Lot 42



BORN 12/01/2017 PO BBR 100
 FEMALE EFI 4.8% AMERICAN ID 1486 / 1486
 JH1F

CDCB GPTA 04/01/2019 ORECS 75%R 12%ILE
 -965M -5F -10P 15CM\$ -12NM\$ -75FM\$ -42GM\$
 1.3PL 0.4LIV -1.2DPR -0.6CCR 0.4HCR 3.14SCS
 AJCA 04/01/2019 GPTAT 74%R 1.0 GJUI 16.0
 GJPI 69%R -2

BRED: 11/10/2018 DUE: 08/16/2019 TO
 RATLIFF DEUCE BOO
 JE840003143280973
 CDCB GPTA 04/01/2019 0%RIP
 71%R -1058M 0.15% -23F 5%ILE
 72%R 0.08% -23P -78CM\$ -89NM\$ -116FM\$ -75GM\$
 1.7PL 1.4LIV 0.4DPR 1.2CCR 0.8HCR 3.13SCS
 AJCA 04/01/2019 ODAUS
 GPTAT 73%R 1.0 GJUI 17.4 GJPI 67%R -29

WINTER YEARLING

SISTER(S):
 SHERONA COMERICA VIVIAN
 RATLIFF PREMIER VICTORIA-ET 86%
 2-00 305 2 16080 5.3 848 4.2 669 94DCR 2288C
 RATLIFF IRWIN VANCY-ET 88%
 RATLIFF IRWIN VITA-ET 86%
 RATLIFF SHOWDOWN VERA-ET
 SELLING AS LOT 43
 RATLIFF SHOWDOWN VOLCANO-ET
 2ND WINTER CALF, 2018 INTERNATIONAL JERSEY SHOW

SIRE:
 RIVER VALLEY SPICE SHOWDOWN
 JE840003012423904 GT80K BBR 100 JH1F 71E5015
 CDCB GPTA 04/01/2019 211DAUS 94HRDS 42%RIP
 95%R -501M 0.17% 9F 15%ILE
 95%R 0.11% 4P 155CM\$ 126NM\$ 61FM\$ 129GM\$
 1.7PL 1.0LIV 0.9DPR 0.7CCR 1.1HCR 3.06SCS
 AJCA 04/01/2019 132DAUS
 GPTAT 91%R 0.8 GJUI 7.4 GJPI 87%R 40

DAM:
 ARETHUSA TEQUILA VISION
 USA 117341902 GT13K BBR 100 JH1F
 TATTOO A103 / A103
 DHIA HERD # 48-14-0191 CONTROL # 198
 4-01 256 2 13540 6.2 835 4.0 546 93DCR 1890C
 4-11 305 2 21080 6.6 1382 4.1 861 93DCR 2982C
 6-00 188 2 13470 5.5 735 4.2 563 82DCR 1950C
 7-07 305 2 24130 5.6 1344 3.8 912 96DCR 3155C
 305 2X ME AVG 4L 20474M 1223F 824P 2852C

4-04 93% 5-00 94% 6-01 95% 8-00 95%
 ST SR DF RA RW RL FA FU RH RUW UC UD TP TL RTR RTS
 50 35 49 21 49 27 33 40 47 50 34 20 32 36 33 32

PPA -960M 60F 31P / YD -2179M -14F -23P
 CDCB GPTA 04/01/2019 5RECS 81%R 3%ILE
 -1303M -16F -23P -171CM\$ -191NM\$ -241FM\$ -232GM\$
 -0.3PL -1.7LIV -2.7DPR -2.5CCR -0.2HCR 3.23SCS
 AJCA 04/01/2019 GPTAT 75%R 1.1 GJUI 14.5
 GJPI 75%R -63
 1ST LIFETIME COW, 2018 INTERNATIONAL JERSEY SHOW
 NASCO TYPE & PRODUCTION WINNER, 2018 INTERNATIONAL JERSEY SHOW
 1ST AGED COW, 2018 IL STATE FAIR
 SENIOR AND GRAND CHAMPION, 2018 IL STATE FAIR
 RESERVE ALL AMERICAN 5-YEAR-OLD, 2015
 RESERVE ALL AMERICAN 4-YEAR-OLD, 2014
 RESERVE GRAND CHAMPION, 2016 SOUTHERN NATIONAL
 5TH AGED COW, 2016 ALL AMERICAN JERSEY SHOW
 4TH AGED COW, 2016 INTERNATIONAL JERSEY SHOW

SISTER(S):
 ARETHUSA KYROS VALORA 87%
 2-02 256 2 8140 4.4 361 3.7 301 99DCR 995C



ARETHUSA TEQUILA VISION
 Dam of Lot 43



ARETHUSA RESPONSE VIEW-ET
 Grandam of Lot 43



RATLIFF SHOWDOWN VOLCANO-ET
 Full Sister to Lot 43



HURONIA CENTURION VERONICA 20J
 Great-Grandam of Lot 43

RON & CHRISTY RATLIFF, TRUSTEE BREEDER & OWNER
 GARNETT, KS

HAWARDEN IMPULS PREMIER
 USA 067107510 GT50K BBR 100 JH1C 29JE3756
 CDCB GPTA 04/01/2019 6707DAUS 1055HRDS 6%RIP
 99%R -499M 0.24% 23F 32%ILE
 99%R 0.13% 8P 310CM\$ 275NM\$ 196FM\$ 265GM\$
 3.9PL 3.0LIV 2.0DPR 0.3CCR -0.2HCR 3.07SCS
 AJCA 04/01/2019 3635DAUS
 GPTAT 99%R 1.0 GJUI 11.6 GJPI 99%R 78

SOUTH MOUNTAIN VOLTAGE SPICE-ET 95%
 USA 116023133 GT3K BBR 100 JH1F
 TATTOO E224 / E224
 DHIA HERD # 33-87-0722 CONTROL # 728
 4-01 257 2 10940 5.2 569 3.8 415 99DCR 1436C
 5-01 305 2 16280 5.0 814 3.7 609 102DCR 2107C
 7-00 305 2 16320 6.4 1051 3.7 604 102DCR 2089C
 9-01 267 2 11210 5.7 638 3.8 428 101DCR 1481C
 305 2X ME AVG 6L 15352M 840F 585P 2024C
 PPA -1101M 7F 9P / YD -1776M -23F -27P
 CDCB GPTA 04/01/2019 5RECS 87%R 7%ILE
 -950M -21F -16P -86CM\$ -104NM\$ -147FM\$ -93GM\$
 0.4PL -0.1LIV -0.2DPR 0.3CCR 1.1HCR 3.07SCS
 AJCA 04/01/2019 GPTAT 80%R 1.0 GJUI 16.0
 GJPI 77%R -25

TOWER VUE PRIME TEQUILA-ET
 USA 114816452 GTHD BBR 100 JH1F 76JE156
 CDCB GPTA 04/01/2019 4526DAUS 1350HRDS 15%RIP
 99%R -1441M 0.22% -29F 0%ILE
 99%R 0.09% -36P -383CM\$ -386NM\$ -399FM\$ -442GM\$
 -2.2PL -4.2LIV -4.4DPR -5.6CCR -1.7HCR 3.40SCS
 AJCA 04/01/2019 3022DAUS
 GPTAT 99%R 1.8 GJUI 25.3 GJPI 98%R -127

ARETHUSA RESPONSE VIEW-ET 92%
 USA 116023021
 TATTOO AF48 / AF48
 DHIA HERD # 52-21-0048 CONTROL # 48
 2-04 305 2 13660 5.1 690 3.7 504 92DCR 1743C
 3-03 290 2 16400 4.4 726 3.5 566 95DCR 1944C
 4-03 305 2 18230 5.3 974 3.6 662 98DCR 2289C
 6-04 305 2 20110 5.8 1163 3.7 749 97DCR 2591C
 305 2X ME AVG 5L 17906M 938F 643P 2223C
 PPA -1642M -39F -27P / YD -2249M -61F -44P
 CDCB PTA 04/01/2019 5RECS 65%R 4%ILE
 -1175M -29F -23P -150CM\$ -165NM\$ -201FM\$ -107GM\$
 0.1PL 0.2LIV 1.2DPR 2.8CCR 1.7HCR 3.23SCS
 AJCA 04/01/2019 PTAT 54%R 0.3 JUI 9.6
 JPI 57%R -45

SIRE: HOLLYLANE R RESPONSE-ET GJPI -104 0%ILE

SISTER(S):
 ELLIOTT'S GOLDEN VISTA-ET 95%
 5-02 305 2 20250 5.5 1105 4.0 800 95DCR 2769C
 ARETHUSA PRIMETIME DEJA VU-ET 95%
 5-00 305 2 20000 5.0 996 3.8 763 96DCR 2640C
 ARETHUSA VERONICAS DASHER-ET 95%
 7-04 305 3 27720 5.9 1643 3.6 1007 90DCR 3482C
 ARETHUSA VERONICAS COMET-ET 95%
 2-02 305 2 20500 4.3 879 3.6 743 0DCR 2437C
 ARETHUSA VERONICAS CUPID-ET 94%
 5-06 305 2 18310 4.6 837 3.6 663 95DCR 2258C
 ARETHUSA RESPONSE VIVID-ET 96%
 6-00 305 2 22670 6.5 1482 3.5 790 97DCR 2730C
 ARETHUSA GOLD VENUS-ET 94%
 6-02 305 2 21550 5.3 1137 3.9 848 95DCR 2936C
 ARETHUSA ON TIME VOGUE-ET EX 94 (CAN)
 4-09 305 2 19808 6.2 1233 4.5 893 CAN 3097C

NEXT DAM:
 HURONIA CENTURION VERONICA 20J 97%
 6-08 365 2 24442 5.6 1380 3.9 955 DHIR 3306C
 WINNER 2015 GREAT COW CONTEST
 2004 NATIONAL GRAND CHAMPION
 SUPREME CHAMPION, 2006 WORLD DAIRY EXPO
 GRAND CHAMPION, 2004, 2005 & 2006 CENTRAL NATIONAL SHOW
 RESERVE GRAND CHAMPION, 2002 CENTRAL NATIONAL, ALL AMERICAN & ROYAL WINTER FAIR
 RESERVE ALL-AMERICAN AGED COW, 2011 ALLBREEDS ACCESS
 SIRE: SOONER CENTURION-ET GJPI -23 5%ILE

4TH DAM:
 GENESIS RENAISSANCE VIVIANNE VG 87 (CAN)
 5-00 305 2 12110 4.2 514 3.8 461 CAN 1464C
 7 STAR BROOD COW IN CANADA, SEPTEMBER 2012

NEXT 5 DAMS ARE EXCELLENT

K&M Tequila Gracie-ET

JE840003140290628

BORN 12/01/2017 PO
FEMALE EFI 5.1% AMERICAN ID 956 / 956

PA -1148M -19F -30P
-244CM\$ -247NM\$ -258FM\$
-1.7PL -1.9DPR -1.9CCR -0.9HCR 3.21SCS
PA TYPE 1.1 JPI 44%R -79

BRED: 12/31/2018 DUE: 10/06/2019 TO
STEINHAUERS IATOLA APPLEJACK
USA 115488982 11JE968
CDCB GPTA 04/01/2019 3184DAUS 455HRDS 7%RIP
99%R -307M 0.10% 5F 5%ILE
99%R 0.06% 1P -12CM\$ -21NM\$ -46FM\$ 61GM\$
-1.6PL -5.3LIV 1.7DPR 2.6CCR 1.9HCR 3.35SCS
AJCA 04/01/2019 1659DAUS
GPTAT 99%R 1.6 GJUI 18.2 GJPI 98%R 9

ULTRASOUNDED HEIFER
WINTER YEARLING

SISTER(S):
K&M COMERICA GAYLE 91%
3-04 301 2 15650 4.8 753 3.6 556 97DCR 1922C
K&M TEQUILA GABERDINE-ET 86%
3-02 305 2 11320 6.0 682 4.0 451 102DCR 1561C
K&M TEQUILA GALAXY-ET 90%
4-00 305 2 20830 4.3 888 3.0 631 101DCR 2176C
K&M TEQUILA GALALEE-ET 93%
3-05 305 2 16870 6.0 1006 3.8 640 97DCR 2214C
RESERVE INTERMEDIATE CHAMPION, 2016 ALL AMERICAN
RESERVE JUNIOR ALL AMERICAN 4-YEAR-OLD, 2018
JUNIOR ALL AMERICAN SENIOR 3-YEAR-OLD, 2017
ALL AMERICAN SENIOR 2-YEAR-OLD, 2016
K&M VALENTINO GRACE 84%
3-00 305 2 17200 5.9 1021 3.7 634 102DCR 2193C
K&M GAMEDAY GAP-ET 85%
2-00 305 2 13320 5.6 740 3.7 497 101DCR 1719C

SIRE:
TOWER VUE PRIME TEQUILA-ET
USA 114816452 GTHD BBR 100 JH1F 76JE156
CDCB GPTA 04/01/2019 4526DAUS 1350HRDS 15%RIP
99%R -1441M 0.22% -29F 0%ILE
99%R 0.09% -36P -383CM\$ -386NM\$ -399FM\$ -442GM\$
-2.2PL -4.2LIV -4.4DPR -5.6CCR -1.7HCR 3.40SCS
AJCA 04/01/2019 3022DAUS
GPTAT 99%R 1.8 GJUI 25.3 GJPI 98%R -127

DAM:
K&M CENTURION GABBY-ET
USA 115409503 GT8K BBR 100 JH1F
TATTOO / B81
DHIA HERD # 33-86-0953 CONTROL # 681
2-00 305 2 12370 5.0 617 3.5 439 100DCR 1517C
3-01 305 2 15030 5.5 820 3.9 591 102DCR 2046C
4-06 281 2 16190 5.5 895 4.0 650 101DCR 2251C
5-05 305 2 16830 5.6 946 3.9 658 102DCR 2277C
6-11 305 2 17520 5.6 974 3.7 654 102DCR 2262C
9-06 305 2 18010 6.0 1083 3.9 697 102DCR 2412C
305 2X ME AVG 6L 16112M 903F 623P 2156C

3-05 90% 4-07 91% 7-01 92% 10-09 93%
ST SR DF RA RW RL FA FU RH RUW UC UD TP TL RTR RTS
37 45 43 23 46 26 23 41 40 45 25 19 40 16 37 30

PPA -664M 59F 5P / YD -953M 13F -21P
CDCB GPTA 04/01/2019 5RECS 85%R 6%ILE
-855M -8F -23P -105CM\$ -108NM\$ -117FM\$ -65GM\$
-1.1PL -0.5LIV 0.7DPR 1.8CCR -0.1HCR 3.01SCS
AJCA 04/01/2019 GPTAT 81%R 0.4 GJUI 8.0
GJPI 79%R -31

SISTER(S):
K&M CENTURION GABRIEL-ET 88%
4-02 305 2 19900 4.7 940 3.6 724 101DCR 2504C
K&M JAMAICA GILDA
3-06 305 2 17030 4.1 701 3.3 566 102DCR 1904C
K&M COMERICA GINNY-ET 94%
6-05 305 2 23760 5.1 1222 3.6 865 97DCR 2991C
3RD, 2012 NATIONAL JERSEY JUG FUTURITY
RESERVE ALL AMERICAN 4-YEAR-OLD, 2013
GRAND CHAMPION, 2013 WIS SPRING SPECTACULAR
GRAND CHAMPION, 2013 MINNESOTA STATE FAIR

BORGMANN, KEN BREEDER & OWNER
DAKOTA, IL

GIL-BAR SPARKLER PRIMETIME
USA 000663520 36JE23
CDCB PTA 04/01/2019 145DAUS 42HRDS 2%RIP
95%R -1833M 0.22% -47F 0%ILE
96%R 0.09% -50P -372CM\$ -378NM\$ -395FM\$ -359GM\$
-0.1PL -1.4LIV -0.6DPR -1.1CCR -1.8HCR 3.04SCS
AJCA 04/01/2019 61DAUS
PTAT 89%R 0.6 JUI 14.6 JPI 91%R -119

PLEASANT NOOK SAMBO TEAL 94%
JECAN000010202602
TATTOO D8W / 8J
3-11 305 2 17540 5.3 923 3.5 615 94DCR 2125C
5-00 305 3 19040 5.2 990 3.5 662 94DCR 2288C
6-06 305 2 21960 5.9 1287 3.4 755 94DCR 2609C
8-00 305 2 25000 6.0 1501 3.5 869 95DCR 3003C
305 2X ME AVG 6L 19008M 1065F 676P 2335C
PA -1059M -24F -31P
-194CM\$ -193NM\$ -195FM\$
0.1PL -0.3DPR 1.0CCR 0.0HCR 3.11SCS
PA TYPE 0.3 JPI 40%R -64

SOONER CENTURION-ET
USA 000655767 GTHD BBR 100 JH1F 7JE329
CDCB GPTA 04/01/2019 11563DAUS 2379HRDS 5%RIP
99%R -474M 0.05% -13F 5%ILE
99%R 0.03% -11P -95CM\$ -98NM\$ -106FM\$ -55GM\$
-1.3PL -0.8LIV 0.6DPR 1.7CCR -0.3HCR 3.11SCS
AJCA 04/01/2019 5670DAUS
GPTAT 99%R 0.9 GJUI 5.9 GJPI 99%R -23

K&M JADE GINA 88%
USA 118456643 TATTOO / KMB18
DHIA HERD # 33-86-0953 CONTROL # 597
PPA -1865M -53F -72P / YD -1682M -41F -62P
CDCB PTA 04/01/2019 5RECS 66%R 9%ILE
-849M -20F -31P -64CM\$ -56NM\$ -37FM\$ 6GM\$
3.0PL 1.3LIV 2.7DPR 3.9CCR 1.8HCR 2.97SCS
AJCA 04/01/2019 PTAT 40%R 0.2 JUI 5.5
JPI 55%R -28
SIRE: GIPRAT BELLES JADE-ET GJPI 0 11%ILE

SISTER(S):
K&M BROADWAY JEWEL-ET 90%
7-01 278 2 12580 4.3 544 3.6 454 101DCR 1500C
K&M JUST WAIT JAZZY-ET 83%
3-06 305 3 23240 5.3 1223 3.5 817 90DCR 2824C
K&M GOLDEN BOY GRACE-ET 91%
4-04 305 3 18840 4.8 910 3.5 662 93DCR 2288C
K&M CONNECTION KELSI-ET 88%
GRAND CHAMPION, 2006 GREAT WESTERN
K&M CENTURION CORINA-ET 88%
4-05 305 2 23610 4.3 1022 3.6 843 94DCR 2804C
K&M CENTURION LAYNE-ET 85%
4-00 305 2 22380 4.0 895 3.3 736 98DCR 2449C

NEXT DAM:
RESPONSES GIGI 90%
4-05 305 2 19120 4.3 824 3.2 607 95DCR 1969C
SIRE: HOLLYLANE R RESPONSE-ET JPI -104 0%ILE

4TH DAM:
REXS PATRICK GOLDIE 90%
10-00 305 2 22240 3.8 837 3.3 745 93DCR 2307C

NEXT 4 DAMS ARE EXCELLENT



K&M TEQUILA GALALEE-ET
Sister to Lot 44



K&M COMERICA GINNY-ET
Sister to the Dam of Lot 44



RESPONSES GIGI
Great-Grandam of Lot 44



ARETHUSA TEQUILA VISION, E-95% Dam of Lot 45

45

Ratliff Showdown Vera-ET-Twin

JE840003148798343

BORN 12/01/2017 PO
FEMALE EFI 4.9% AMERICAN ID 1492 / 1492

RON & CHRISTY RATLIFF, TRUSTEE BREEDER & OWNER
GARNETT, KS

PA -564M 11F 1P
-8CM\$ -33NM\$ -90FM\$
0.7PL -0.9DPR -0.9CCR 0.5HCR 3.15SCS
PA TYPE 1.0 JPI 41%R -12

HAWARDEN IMPULS PREMIER
USA 067107510 GT50K BBR 100 JH1C 29JE3756
CDCB GPTA 04/01/2019 6707DAUS 1055HRDS 6%RIP
99%R -499M 0.24% 23F 32%ILE
99%R 0.13% 8P 310CM\$ 275NM\$ 196FM\$ 265GM\$
3.9PL 3.0LIV 2.0DPR 0.3CCR -0.2HCR 3.07SCS
AJCA 04/01/2019 3635DAUS
GPTAT 99%R 1.0 GJUI 11.6 GJPI 99%R 78

BRED: 03/15/2019 DUE: 12/19/2019 TO
ALL LYNNS LOUIE VALENTINO-ET
USA 116279413 7JE1038
CDCB GPTA 04/01/2019 18108DAUS 2001HRDS 11%RIP
99%R 746M -0.08% 19F 31%ILE
99%R -0.01% 24P 277CM\$ 274NM\$ 268FM\$ 149GM\$
4.1PL -2.8DPR -3.3CCR 0.6HCR 2.98SCS
AJCA 04/01/2019 8144DAUS
GPTAT 99%R 1.8 GJUI 17.6 GJPI 99%R 75

SOUTH MOUNTAIN VOLTAGE SPICE-ET 95%
USA 116023133 GT3K BBR 100 JH1F
TATTOO E224 / E224
DHIA HERD # 33-87-0722 CONTROL # 728
4-01 257 2 10940 5.2 569 3.8 415 99DCR 1436C
5-01 305 2 16280 5.0 814 3.7 609 102DCR 2107C
7-00 305 2 16320 6.4 1051 3.7 604 102DCR 2089C
9-01 267 2 11210 5.7 638 3.8 428 101DCR 1481C
305 2X ME AVG 6L 15352M 840F 585P 2024C
PPA -1101M 7F 9P / YD -1776M -23F -27P
CDCB GPTA 04/01/2019 5RECS 87%R 7%ILE
-950M -21F -16P -86CM\$ -104NM\$ -147FM\$ -93GM\$
0.4PL -0.1LIV -0.2DPR 0.3CCR 1.1HCR 3.07SCS
AJCA 04/01/2019 GPTAT 80%R 1.0 GJUI 16.0
GJPI 77%R -25

WINTER YEARLING

SISTER(S):
RATLIFF PREMIER VICTORIA-ET 86%
2-00 305 2 16080 5.3 848 4.2 669 94DCR 2288C
RATLIFF IRWIN VITA-ET 86%
RATLIFF SHOWDOWN VARIETY-ET SELLING AS LOT 41
RATLIFF SHOWDOWN VOLCANO-ET
2ND WINTER CALF, 2018 INTERNATIONAL JERSEY SHOW

TOWER VUE PRIME TEQUILA-ET
USA 114816452 GTHD BBR 100 JH1F 76JE156
CDCB GPTA 04/01/2019 4526DAUS 1350HRDS 15%RIP
99%R -1441M 0.22% -29F 0%ILE
99%R 0.09% -36P -383CM\$ -386NM\$ -399FM\$ -442GM\$
-2.2PL -4.2LIV -4.4DPR -5.6CCR -1.7HCR 3.40SCS
AJCA 04/01/2019 3022DAUS
GPTAT 99%R 1.8 GJUI 25.3 GJPI 98%R -127

SIRE:
RIVER VALLEY SPICE SHOWDOWN
JE840003012423904 GT80K BBR 100 JH1F 7JE5015
CDCB GPTA 04/01/2019 211DAUS 94HRDS 42%RIP
95%R -501M 0.17% 9F 15%ILE
95%R 0.11% 4P 155CM\$ 126NM\$ 61FM\$ 129GM\$
1.7PL 1.0LIV 0.9DPR 0.7CCR 1.1HCR 3.06SCS
AJCA 04/01/2019 132DAUS
GPTAT 91%R 0.8 GJUI 7.4 GJPI 87%R 40

ARETHUSA RESPONSE VIEW-ET 92%
USA 116023021 TATTOO AF48 / AF48
DHIA HERD # 52-21-0048 CONTROL # 48
2-04 305 2 13660 5.1 690 3.7 504 92DCR 1743C
3-03 290 2 16400 4.4 726 3.5 566 95DCR 1944C
4-03 305 2 18230 5.3 974 3.6 662 98DCR 2289C
6-04 305 2 20110 5.8 1163 3.7 749 97DCR 2591C
305 2X ME AVG 5L 17906M 938F 643P 2223C
PPA -1642M -39F -27P / YD -2249M -61F -44P
CDCB PTA 04/01/2019 5RECS 65%R 4%ILE
-1175M -29F -23P -150CM\$ -165NM\$ -201FM\$ -107GM\$
0.1PL 0.2LIV 1.2DPR 2.8CCR 1.7HCR 3.23SCS
AJCA 04/01/2019 PTAT 54%R 0.3 JUI 9.6
JPI 57%R -45

DAM:
ARETHUSA TEQUILA VISION
USA 117341902 GT13K BBR 100 JH1F
TATTOO A103 / A103
DHIA HERD # 48-14-0191 CONTROL # 198
4-01 256 2 13540 6.2 835 4.0 546 93DCR 1890C
4-11 305 2 21080 6.6 1382 4.1 861 93DCR 2982C
6-00 188 2 13470 5.5 735 4.2 563 82DCR 1950C
7-07 305 2 24130 5.6 1344 3.8 912 96DCR 3155C
305 2X ME AVG 4L 20474M 1223F 824P 2852C

SIRE: HOLLYLANE R RESPONSE-ET GJPI -104 0%ILE

4-04 93% 5-00 94% 6-01 95% 8-00 95%
ST SR DF RA RW RL FA FU RH RUW UC UD TP TL RTR RTS
50 35 49 21 49 27 33 40 47 50 34 20 32 36 33 32
PPA -960M 60F 31P / YD -2179M -14F -23P
CDCB GPTA 04/01/2019 5RECS 81%R 3%ILE
-1303M -16F -23P -171CM\$ -191NM\$ -241FM\$ -232GM\$
-0.3PL -1.7LIV -2.7DPR -2.5CCR -0.2HCR 3.23SCS
AJCA 04/01/2019 GPTAT 75%R 1.1 GJUI 14.5
GJPI 75%R -63

NEXT DAM:
HURONIA CENTURION VERONICA 20J 97%
6-08 365 2 24442 5.6 1380 3.9 955 DHIR 3306C
2004 NATIONAL GRAND CHAMPION
SUPREME CHAMPION, 2006 WORLD DAIRY EXPO
SIRE: SOONER CENTURION-ET GJPI -23 5%ILE

1ST LIFETIME COW, 2018 INTERNATIONAL JERSEY SHOW
NASCO TYPE & PRODUCTION WINNER, 2018 WORLD DAIRY EXPO
SENIOR AND GRAND CHAMPION, 2018 IL STATE FAIR
RESERVE ALL AMERICAN 5-YEAR-OLD, 2015
RESERVE ALL AMERICAN 4-YEAR-OLD, 2014
RESERVE GRAND CHAMPION, 2016 SOUTHERN NATIONAL

4TH DAM:
GENESIS RENAISSANCE VIVIANNE VG 87 (CAN)
5-00 305 2 12110 4.2 514 3.8 461 CAN 1464C
7 STAR BROOD COW IN CANADA, SEPTEMBER 2012
NEXT 5 DAMS ARE EXCELLENT



RATLIFF SHOWDOWN VOLCANO-ET
Full Sister to Lot 45



HURONIA CENTURION VERONICA 20J
Great-Grandam of Lot 45

46

Royalty Ridge Showdown Chocolate



USA 173133510



PLEASANT NOOK F PRIZE CIRCUS
Grandam of Lot 46



FAMILY HILL CONNECTION CHILLI-ET
Sister to the Dam of Lot 46



ROYALTY RIDGE TEQUILA CIRCUS-ET
Sister to the Dam of Lot 46



FAMILY HILL COMERICA CHANCE-ET
Sister to the Dam of Lot 46

BORN 09/26/2017 TATTOO / F533 PO
FEMALE EFI 4.8%

PA -963M -9F -14P
30CM\$ 8NM\$ -42FM\$
1.8PL 2.2DPR 2.6CCR 1.2HCR 3.07SCS
PA TYPE 0.7 JPI 35%R 5

SIRE:
RIVER VALLEY SPICE SHOWDOWN
JE840003012423904 GT80K BBR 100 JH1F 7JE5015
CDCB GPTA 04/01/2019 211DAUS 94HRDS 42%RIP
95%R -501M 0.17% 9F 15%ILE
95%R 0.11% 4P 155CM\$ 126NM\$ 61FM\$ 129GM\$
1.7PL 1.0LIV 0.9DPR 0.7CCR 1.1HCR 3.06SCS
AJCA 04/01/2019 132DAUS
GPTAT 91%R 0.8 GJUI 7.4 GJPI 87%R 40

DAM:
ROYALTY RIDGE HIRED GUN CHERISH-ET
USA 118496856
TATTOO / F429
DHIA HERD # 92-23-0648 CONTROL # 429

2-02 305 2 11380	6.0	688	3.9	439	95DCR	1519C
3-02 305 2 12520	6.1	763	4.2	523	95DCR	1812C
4-05 290 2 13720	6.1	831	4.1	559	93DCR	1936C
305 2X ME AVG	3L	14061M	841F	566P		1961C

2-09 87%	3-04 90%	4-07 91%	5-02 92%
ST SR DF RA RW RL FA FU RH RU UC UD TP TL RTR RTS			
48 37 44 25 50 32 28 45 43 44	36	26	23 20 39 33

PPA -3650M -61F -70P / YD -3189M -54F -65P
CDCB PTA 04/01/2019 4RECS 57%R 6%ILE
-1425M -26F -32P -95CM\$ -110NM\$ -145FM\$ -19GM\$
1.8PL 1.0LIV 3.4DPR 4.4CCR 1.2HCR 3.08SCS
AJCA 04/01/2019 PTAT 53%R 0.5 JUI 7.2
JPI 53%R -31

BROTHER(S):
FAMILY HILL AVERY SIGNATURE AT ALTA GENETICS
FAMILY HILL RINGMASTER AT ANDROGENICS
FAMILY HILL CIR COALITION-ET AT SELECT SIRE
FAMILY HILL CIR TRADITION-ET AT SELECT SIRE
FAMILY HILL CIRCUS ENCORE-ET AT SEXING TECHNOLOGIES
FAMILY HILL BIG TOP-ET AT SEMEX ALLIANCE
FAMILY HILL CIRCUS ULTIMATE AT SELECT SIRE

SISTER(S):
FAMILY HILL KICK CRANBERRY 91%
4-11 305 2 17180 5.0 861 3.5 597 93DCR 2063C
FAMILY HILL JADE CAROLINA-ET 91%
6-10 305 2 18520 5.4 999 3.6 674 102DCR 2331C
2ND FOUR-YEAR-OLD, 2009 ILLINOIS STATE FAIR
3RD SR 3-YEAR-OLD, 2008 ILLINOIS STATE FAIR
FAMILY HILL CONNECTION CHILLI-ET 91%
3-04 365 2 27470 6.3 1740 3.8 1038 DHIR 3592C
1ST SR 2-YEAR-OLD & BU, 2007 MARYLAND STATE FAIR
1ST SR 2-YEAR-OLD & BU, 2007 MID-ATLANTIC SHOW
FAMILY HILL AMADEO COLBI 94%
5-07 275 2 14930 3.5 527 2.9 431 87DCR 1435C
2ND 3-YEAR-OLD, 2008 TEXAS STATE FAIR
FAMILY HILL COMERICA CHANCE-ET 95%
7-07 305 2 18330 6.3 1152 3.9 713 77DCR 2468C
2ND AGED COW, 2016 FLORIDA STATE FAIR
INTERMEDIATE CHAMPION, 2011 WIS STATE JERSEY SHOW
RES. GRAND CHAMPION, 2011 WIS STATE FAIR & STATE SHOW
FAMILY HILL IATOLA CALICO-ET 95%
6-03 305 2 19820 4.4 867 3.7 742 93DCR 2418C
FAMILY HILL IATOLA CASHMERE-ET 91%
4-09 305 2 21950 5.6 1219 3.7 819 97DCR 2833C
FAMILY HILL IATOLA OLYMPIA-ET 85%
7-03 305 3 20440 4.6 947 3.7 752 90DCR 2558C
FAMILY HILL VINDICATION CARNIVAL-ET 94%
6-04 305 2 17200 4.8 831 3.2 555 96DCR 1916C
FAMILY HILL REN CARLY-ET 90%
5-03 305 2 16840 4.8 811 3.7 631 97DCR 2173C
ROYALTY RIDGE TEQUILA CHARITY-ET 90%
3-01 305 2 14760 5.4 804 3.6 534 97DCR 1846C
3RD SR 2-YEAR-OLD, 2015 ILLINOIS STATE FAIR
ROYALTY RIDGE TEQUILA CUTIE-ET 90%
5-09 305 2 19820 5.2 1035 3.3 653 95DCR 2255C
2ND SR 2-YEAR-OLD, 2014 WESTERN NATIONAL
ROYALTY RIDGE TEQUILA CIRCUS-ET 91%
3-07 305 2 16900 4.6 785 3.9 657 104DCR 2169C
3RD SR 2-YEAR-OLD, 2015 ILLINOIS STATE FAIR
1ST INTERNATIONAL FUTURITY, 2016
4TH SR 3-YEAR-OLD, 2016 ALL AMERICAN JERSEY SHOW

EVERETT, QUAID PORTERVILLE, CA OWNER

LANCASTER, RYAN A TILLAMOOK, OR BREEDER

BRED: 11/02/2018 DUE: 08/08/2019 TO
BW CITATION A-ET
USA 118367576 505JE125
CDCB GPTA 04/01/2019 908DAUS 178HRDS 26%RIP
99%R 326M 0.05% 25F 36%ILE
99%R -0.01% 10P 302CM\$ 303NM\$ 305FM\$ 235GM\$
4.8PL 3.0LIV -0.8DPR -0.3CCR 3.2HCR 3.08SCS
AJCA 04/01/2019 674DAUS
GPTAT 98%R 1.7 GJUI 27.5 GJPI 95%R 85

SENIOR YEARLING

HAWARDEN IMPULS PREMIER
USA 067107510 GT50K BBR 100 JH1C 29JE3756
CDCB GPTA 04/01/2019 6707DAUS 1055HRDS 6%RIP
99%R -499M 0.24% 23F 32%ILE
99%R 0.13% 8P 310CM\$ 275NM\$ 196FM\$ 265GM\$
3.9PL 3.0LIV 2.0DPR 0.3CCR -0.2HCR 3.07SCS
AJCA 04/01/2019 3635DAUS
GPTAT 99%R 1.0 GJUI 11.6 GJPI 99%R 78

SOUTH MOUNTAIN VOLTAGE SPICE-ET 95%
USA 116023133 GT3K BBR 100 JH1F
TATTOO E224 / E224
DHIA HERD # 33-87-0722 CONTROL # 728
4-01 257 2 10940 5.2 569 3.8 415 99DCR 1436C
5-01 305 2 16280 5.0 814 3.7 609 102DCR 2107C
7-00 305 2 16320 6.4 1051 3.7 604 102DCR 2089C
9-01 267 2 11210 5.7 638 3.8 428 101DCR 1481C
305 2X ME AVG 6L 15352M 840F 585P 2024C
PPA -1101M 7F 9P / YD -1776M -23F -27P
CDCB GPTA 04/01/2019 5RECS 87%R 7%ILE
-950M -21F -16P -86CM\$ -104NM\$ -147FM\$ -93GM\$
0.4PL -0.1LIV -0.2DPR 0.3CCR 1.1HCR 3.07SCS
AJCA 04/01/2019 GPTAT 80%R 1.0 GJUI 16.0
GJPI 77%R -25

SV JADE HIRED GUN-ET
USA 115093063 GT50K BBR 100 JH1F 94JE3720
CDCB GPTA 04/01/2019 2543DAUS 797HRDS 8%RIP
99%R -1278M 0.21% -22F 4%ILE
99%R 0.10% -28P -102CM\$ -115NM\$ -148FM\$ -30GM\$
1.2PL -0.1LIV 3.0DPR 3.8CCR 0.9HCR 3.14SCS
AJCA 04/01/2019 1595DAUS
GPTAT 99%R 0.8 GJUI 14.4 GJPI 98%R -32

PLEASANT NOOK F PRIZE CIRCUS 97%
JECAN000010203736 GI BBR 100 JH1F
TATTOO D8W / 42H
DHIA HERD # 91-74-0462 CONTROL # 90
2-01 305 2 15420 4.8 739 3.6 556 92DCR 1922C
3-04 305 2 21600 5.0 1077 3.5 760 90DCR 2627C
4-06 305 2 22000 4.9 1087 3.6 799 90DCR 2763C
6-04 305 2 22920 4.5 1038 3.5 813 92DCR 2786C
7-08 305 2 21670 4.8 1050 3.6 785 90DCR 2714C
305 2X ME AVG 5L 20979M 1012F 759P 2620C
PPA -1157M 38F -16P / YD -2198M -44F -61P
CDCB GPTA 04/01/2019 5RECS 92%R 6%ILE
-1257M -32F -34P -114CM\$ -121NM\$ -137FM\$ -55GM\$
1.8PL 2.0LIV 2.5DPR 2.8CCR 1.5HCR 2.93SCS
AJCA 04/01/2019 GPTAT 88%R 0.3 GJUI 11.6
GJPI 88%R -32

1ST AGED COW, 2005 ALL AMERICAN OPEN JERSEY SHOW
BEST BRED AND OWNED, 2005 ALL AMERICAN JERSEY SHOW
BEST UDDER, 2005 ALL AMERICAN OPEN JERSEY SHOW
RESERVE GRAND CHAMPION, 2005 ALL AMERICAN SHOW
1ST AGED COW, 2006 ALL AMERICAN OPEN JERSEY SHOW
BEST UDDER, 2006 ALL AMERICAN OPEN JERSEY SHOW
GRAND CHAMPION, 2006 ALL AMERICAN OPEN SHOW
SIRE: BOVI-LACT FIRST PRIZE-ET GJPI -64 3%ILE

SISTER(S):
FAMILY HILL RENE CHANTILLY 94%
5-09 305 2 23850 5.3 1253 3.8 909 92DCR 3145C
BREEZE CHERIE OF FAMILY HILL 90%
3-06 305 3 18090 4.2 766 3.4 617 85DCR 2079C

NEXT DAM:
FAMILY HILL BROOK CITRUS 91%
7-06 305 2 15370 4.8 731 4.0 614 90DCR 1972C
SIRE: MOLLY BROOK BRASS MAJOR GJPI -60 3%ILE

4TH DAM:
GOLDCREST RELIANTS CIRCUS 80%
3-01 305 2 13770 4.5 619 3.8 525 DHIR 1675C

BORN 09/23/2017 PO
FEMALE EFI 6.0% AMERICAN ID 1476 / 1476

PA -1194M -37F -31P
-163CM\$ -166NM\$ -175FM\$
1.6PL 0.8DPR 0.2CCR 0.2HCR 3.24SCS
PA TYPE 1.4 JPI 29%R -50

BRED: 11/10/2018 DUE: 08/16/2019 TO
DISCOVERYS TEQUILA JACK
USA 173044359
CDCB GPTA 04/01/2019 0%RIP
74%R -1944M 0.40% -21F 3%ILE
74%R 0.12% -49P -201CM\$ -209NM\$ -233FM\$ -200GM\$
1.6PL -0.7LIV -0.4DPR 0.0CCR 0.5HCR 3.30SCS
AJCA 04/01/2019 ODAUS
GPTAT 72%R 1.5 GJUI 26.5 GJPI 68%R -76

SENIOR YEARLING



RATLIFF PRICE ALICIA
Great-Grandam of Lot 47



RATLIFF TEQUILA AVELANCHE-ET
Grandam of Lot 47



RATLIFF IMPRESSION ANNABELLA-ET
Sister to the Grandam of Lot 47



RATLIFF SAMBO ALISON-ET
Sister to the Grandam of Lot 47

SIRE:
RATLIFF PREMIER MONEY-ET
JE840003131712870 GT29K BBR 100 JH1C
CDCB GPTA 04/01/2019 0%RIP
76%R -898M 0.14% -17F 10%ILE
77%R 0.10% -13P 38CM\$ 19NM\$ -25FM\$ 55GM\$
2.9PL 1.2LIV 2.1DPR 1.6CCR 0.6HCR 3.15SCS
AJCA 04/01/2019 ODAUS
GPTAT 77%R 1.7 GJUI 24.8 GJPI 73%R 12

DAM:
RATLIFF GOLD ANGIE
JE840003132072859
DHIA HERD # 48-14-0191 CONTROL # 1219

2-02 273 2 13980 5.0 698 3.7 523 91DCR 1809C
305 2X ME AVG 1L 18644M 913F 701P 2425C

2-06 87% 3-07 88%
ST SR DF RA RW RL FA FU RH RUW UC UD TP TL RTR RTS
38 33 44 16 36 23 25 37 35 36 31 25 27 28 27 35

PPA -3462M -161F -103P / YD -3699M -152F -117P
CDCB PTA 04/01/2019 2RECS 52%R 0%ILE
-1490M -56F -49P -364CM\$ -350NM\$ -325FM\$ -329GM\$
0.2PL 0.7LIV -0.6DPR -1.2CCR -0.2HCR 3.32SCS
AJCA 04/01/2019 PTAT 45%R 1.0 JUI 26.7
JPI 44%R -111

SELLING AS LOT 99

NEXT DAM:
RATLIFF PRICE ALICIA 95%
3-05 305 2 20880 4.9 1014 3.6 760 96DCR 2628C
NATIONAL GRAND CHAMPION, 2008, 2009 & 2010
SUPREME CHAMPION, 2009 & 2010 NORTH AMERICAN
INTERNATIONAL LIVESTOCK EXPO
HON MENTION INT. CHAMPION, 2008 CENTRAL NATIONAL
RESERVE SENIOR CHAMPION, 2009 CENTRAL NATIONAL
BBO OF SHOW, 2008 ALL AMERICAN SHOW, 2009 CENTRAL
NATIONAL
ALL AMERICAN SENIOR THREE-YEAR-OLD, 2008
1ST FOUR-YEAR-OLD, 2009 CENTRAL NTL & ALL AMERICAN
NOMINATED ALL-AMERICAN SR. 3-YEAR-OLD, 2008 ABA
CONTEST
SIRE: RATLIFF JADE PRICE

4TH DAM:
BRIDON ETHAN ALMOND 91%
5-05 305 2 20260 5.3 1071 3.5 716 92DCR 2475C

5 OF NEXT 6 DAMS ARE EXCELLENT

RON & CHRISTY RATLIFF, TRUSTEE BREEDER & OWNER
GARNETT, KS

HAWARDEN IMPULS PREMIER
USA 067107510 GT50K BBR 100 JH1C 29JE3756
CDCB GPTA 04/01/2019 6707DAUS 1055HRDS 6%RIP
99%R -499M 0.24% 23F 32%ILE
99%R 0.13% 8P 310CM\$ 275NM\$ 196FM\$ 265GM\$
3.9PL 3.0LIV 2.0DPR 0.3CCR -0.2HCR 3.07SCS
AJCA 04/01/2019 3635DAUS
GPTAT 99%R 1.0 GJUI 11.6 GJPI 99%R 78

RATLIFF SAMBO MARTINA 94%
USA 113877706 TATTOO CK / 288
DHIA HERD # 48-14-0191 CONTROL # 48
3-02 304 2 18220 4.7 857 3.8 691 91DCR 2331C
4-02 305 2 23600 5.1 1203 3.7 883 92DCR 3055C
5-06 281 2 15390 6.1 943 4.2 642 91DCR 2224C
7-02 305 2 17260 5.3 918 3.8 650 96DCR 2249C
305 2X ME AVG 6L 17762M 916F 685P 2344C
PPA -2385M -45F -38P / YD -2412M -72F -56P
CDCB PTA 04/01/2019 5RECS 74%R 1%ILE
-1263M -45F -33P -274CM\$ -276NM\$ -286FM\$ -246GM\$
0.4PL 0.2LIV 0.0DPR 0.8CCR 0.6HCR 3.26SCS
AJCA 04/01/2019 PTAT 65%R 0.9 JUI 13.9
JPI 65%R -82

TOP GENE GOLD ACTION-ET
JECAN000101012192 GT50K BBR 100 JH1F 200JE436
CDCB GPTA 04/01/2019 197DAUS 111HRDS 6%RIP
94%R -1071M 0.00% -51F 2%ILE
95%R -0.05% -47P -322CM\$ -291NM\$ -229FM\$ -282GM\$
0.9PL 3.1LIV -0.5DPR -0.6CCR -0.4HCR 3.31SCS
AJCA 04/01/2019 155DAUS
GPTAT 91%R 0.9 GJUI 19.8 GJPI 90%R -100

RATLIFF TEQUILA AVELANCHE-ET 93%
USA 118288376
TATTOO CK / 4001
DHIA HERD # 48-14-0191 CONTROL # 4001
1-10 293 2 14820 6.1 900 3.8 563 94DCR 1948C
2-10 274 2 15180 5.9 900 3.9 585 93DCR 2024C
3-09 305 2 23320 5.4 1270 3.7 857 95DCR 2964C
5-02 286 2 20260 5.7 1157 3.7 743 94DCR 2570C
305 2X ME AVG 5L 19507M 1128F 724P 2504C
PPA -2398M -31F -65P / YD -2987M -56F -80P
CDCB PTA 04/01/2019 5RECS 60%R 1%ILE
-1594M -36F -43P -294CM\$ -295NM\$ -304FM\$ -276GM\$
-0.4PL -1.8LIV -0.7DPR -1.7CCR -0.1HCR 3.27SCS
AJCA 04/01/2019 PTAT 55%R 1.3 JUI 30.7
JPI 53%R -95

RESERVE ALL AMERICAN MILKING YEARLING, 2014
8TH NATIONAL JERSEY JUG FUTURITY, 2016
4TH SR 2-YEAR-OLD, 2015 ALL AMERICAN JERSEY SHOW
5TH MILKING YEARLING & BU, 2014 INTERNATIONAL SHOW
RESERVE GRAND CHAMPION, 2016 KS STATE FAIR
RESERVE INTERMEDIATE CHAMPION, 2016 KS STATE FAIR
SIRE: TOWER VUE PRIME TEQUILA-ET GJPI -127 0%ILE

SISTER(S):
RATLIFF ACTION ANGEL 95%
7-01 305 2 24930 5.0 1250 3.4 855 96DCR 2954C
RATLIFF SAMBO ASPEN-ET 93%
5-00 303 2 17310 4.9 849 3.7 649 98DCR 2245C
RATLIFF ACTION ADDISON-ET 91%
4-06 305 2 16070 5.0 803 3.7 588 94DCR 2033C
RATLIFF AMADEO ACACIA-ET 92%
4-08 305 2 14080 5.0 705 3.5 496 98DCR 1714C
RATLIFF IMPRESSION ANNIE-ET 92%
3-01 305 2 14790 4.8 714 3.6 528 95DCR 1825C
RATLIFF IMPRESSION ARLENE-ET 92%
3-02 303 2 16760 5.7 952 4.0 675 94DCR 2337C
RATLIFF IMPRESSION ALASKA-ET 90%
3-03 305 2 16810 4.4 735 3.7 624 98DCR 2042C
RATLIFF IMPRESSION ANNABELLA-ET 93%
4-09 305 2 21070 5.6 1186 3.8 791 95DCR 2736C
RATLIFF APPLE JACK ACCENT-ET 91%
2-11 305 2 16560 4.5 738 3.7 613 95DCR 2032C
RATLIFF SAMBO APACHE-ET 93%
RATLIFF SAMBO ALISON-ET 91%
3-04 305 2 20530 5.4 1112 3.5 723 95DCR 2499C
RATLIFF EXCITATION ALANA-ET 90%
2-07 305 2 17590 6.0 1060 3.7 657 97DCR 2273C
RATLIFF INDIANA AUBREY-ET 89%
2-03 305 2 19950 5.7 1142 3.8 762 92DCR 2637C
RATLIFF APPLE JACK ANSLEY-ET 90%
1-10 305 2 16670 5.1 846 3.6 600 95DCR 2074C
RATLIFF TEQUILA ARIANA-ET 88%
2-04 305 2 18010 5.5 993 3.5 633 94DCR 2188C
RATLIFF DUALLY ATLEE-ET 90%
2-01 205 2 9540 7.9 752 3.8 366 83DCR 1266C
SELLING AS LOT 92



GIPRAT BELLES GABRIELLE-ET, EX 90 (CAN)
Fifth Dam of Lot 48

48

Do-N-Joy Joel Gentry JE840003148266234

BORN 09/23/2017 PO
FEMALE EFI 6.0% AMERICAN ID 402 / 402

KOHLIS, TONY
ARLINGTON, MN

BREEDER & OWNER

PA -969M -33F -27P
-186CM\$ -186NM\$ -189FM\$
0.6PL 0.9DPR 1.3CCR 1.3HCR 3.15SCS
PA TYPE 0.6 JPI 33%R -53

BRED: 09/15/2018 DUE: 06/21/2019 TO
ELLIOTT'S REGENCY CASINO-ET
JE840003125141657 14JE725
CDCB GPTA 04/01/2019 0%RIP
76%R 452M 0.06% 34F 50%ILE
77%R 0.09% 34P 404CM\$ 374NM\$ 305FM\$ 324GM\$
3.5PL -0.2DPR 0.6CCR 1.8HCR 3.11SCS
AJCA 04/01/2019 ODAUS
GPTAT 78%R 2.1 GJUI 26.5 GJPI 73%R 122

BRED USING SEXED SEMEN

SENIOR YEARLING

SISTER(S):
DO-N-JOY LADD GINGER 84%
1-11 285 2 12140 5.3 644 3.5 424 87DCR 1465C

SIRE:
GUIMO JOEL-ET
JECAN000106797223 GT BBR 100 JH1F 200JE384
CDCB GPTA 04/01/2019 2171DAUS 527HRDS 15%RIP
99%R -948M 0.11% -24F 3%ILE
99%R 0.09% -17P -136CM\$ -148NM\$ -179FM\$ -145GM\$
0.0PL -1.0DPR -0.5CCR 1.7HCR 3.30SCS
AJCA 04/01/2019 516DAUS
GPTAT 98%R 1.8 GJUI 29.9 GJPI 96%R -36

DAM:

MISS GIGI OF MARYNOLE
USA 117052538 TATTOO / N67
DHIA HERD # 41-46-0708 CONTROL # 2447

1-08	305	2	11540	3.8	438	3.3	378	96DCR	1223C
4-02	274	2	18040	4.5	803	3.4	618	95DCR	2135C
5-01	276	2	16470	4.1	668	3.3	547	96DCR	1825C
5-11	275	2	16930	4.0	675	3.1	527	97DCR	1806C
6-10	305	2	16780	4.0	665	3.2	541	93DCR	1811C
305 2X ME AVG	6L	17739M	702F	570P	1909C				

2-00	78%	3-04	87%	4-06	88%	5-01	90%								
ST	SR	DF	RA	RW	RL	FA	FU	RH	RW	UC	UD	TP	TL	RTR	RTS
62	47	41	21	46	24	43	44	44	40	36	36	32	26	28	34

PPA -382M -69F -48P / YD -1343M -74F -63P
CDCB PTA 04/01/2019 5RECS 49%R 2%ILE
-989M -42F -37P -235CM\$ -223NM\$ -198FM\$ -149GM\$
1.2PL 2.7DPR 3.0CCR 0.8HCR 2.99SCS
AJCA 04/01/2019 PTAT 25%R -0.6 JUI 8.0
JPI 37%R -70

SISTER(S):
SUESS JACK GERRY 88%
2-11 305 2 15500 4.6 710 3.7 573 97DCR 1931C

TOLLENAARS IMPULS LEGAL 233-ET
USA 061929249 GTHD BBR 100 JHIC 29JE3506
CDCB GPTA 04/01/2019 12902DAUS 1440HRDS 6%RIP
99%R 387M -0.06% 6F 18%ILE
99%R 0.02% 17P 174CM\$ 166NM\$ 147FM\$ 161GM\$
2.2PL 0.4DPR 1.6CCR 3.4HCR 3.01SCS
AJCA 04/01/2019 5783DAUS
GPTAT 99%R 0.8 GJUI 17.1 GJPI 99%R 69

FERMAR PARAMOUNT JOY 95%
JECAN000104419880 GT BBR 100 JH1C
DHIA HERD # 33-87-0722 CONTROL # 31
2-00 305 2 15807 5.0 785 4.0 639 CAN 2146C
3-01 305 2 21400 5.2 1116 4.1 873 CAN 3001C
4-11 305 2 20860 5.1 1065 3.7 778 CAN 2692C
8-03 305 2 17130 5.1 870 3.5 594 103DCR 2053C
305 2X ME AVG 4L 21962M 1112F 848P 2894C
CDCB GPTA 04/01/2019 ORECS 85%R 5%ILE
-1023M -29F -22P -131CM\$ -142NM\$ -167FM\$ -102GM\$
-0.2PL 0.9DPR 0.7CCR 0.4HCR 3.16SCS
AJCA 04/01/2019 GPTAT 82%R 1.3 GJUI 19.8
GJPI 81%R -36

PAULLOR SHAMROCK EION-ET
JECAN000008815038
PAULLOR JETE-STREAM GAZETTE 90%
JECAN000008937942 GT
CDCB PTA 12/01/2012 ORECS 25%R 3%ILE
-1068M -31F -31P -176CM\$ -177NM\$ -185FM\$
0.5PL 1.5DPR 1.2CCR 0.8HCR 3.16SCS
AJCA 12/01/2012 PTAT 20%R 0.1 JUI 12.3
JPI 23%R -80

SIRE: PAULLOR RBR JETE-STREAM-ET

NEXT DAM:
PAULLOR JUST WAIT GILDA GP 81 (CAN)
1 STAR BROOD COW IN CANADA, SEPTEMBER 2013
SIRE: RAPID BAY JUST WAIT JPI -164 0%ILE

4TH DAM:
PAULLOR IMPERIAL GALA-ET GP 80 (CAN)
5-00 305 2 17984 5.5 990 4.2 752 CAN 2606C
SILVER AWARD ON 5-0 LACTATION

5TH DAM:
GIPRAT BELLES GABRIELLE-ET EX 90 (CAN)

6TH DAM:
DUNCAN BELLE EX-3E (CAN)

NEXT 3 DAMS ARE EXCELLENT



DUNCAN BELLE
Sixth Dam of Lot 48

Graywine Andreas Viva-ET

JE840003126532434 GT

BORN 09/16/2017 TATTOO / GF482 PO BBR 100
FEMALE EFI 5.5% JH1F

DEMENTS JERSEYS OWNER
KENNEY, IL



ARETHUSA ACTION VOLUME-ET
Dam of Lot 49

CDCB GPTA 04/01/2019 ORECS 75%R 1%ILE
-1284M -49F -34P -267CM\$ -272NM\$ -286FM\$ -232GM\$
-0.4PL 1.0LIV 0.4DPR 0.2CCR 0.0HCR 3.06SCS
AJCA 04/01/2019 GPTAT 75%R 1.1 GJUI 18.3
GJPI 70%R -72

GRAYBILL ETHAN & ELI BREEDER
FREEPORT, IL

BRED: 12/10/2018 DUE: 09/15/2019 TO
RIVER VALLEY CIRCUS CRAZE-ET
USA 075341001 200JE10001
CDCB GPTA 04/01/2019 0%RIP
77%R 789M 0.09% 56F 94%ILE
77%R 0.02% 33P 581CM\$ 563NM\$ 527FM\$ 507GM\$
6.2PL 2.7LIV 1.0DPR 1.7CCR 2.7HCR 2.89SCS
AJCA 04/01/2019 ODAUS
GPTAT 78%R 1.8 GJUI 24.5 GJPI 73%R 168

HOLLYLANE R RESPONSE-ET
USA 000660024 158JE19
CDCB PTA 04/01/2019 150DAUS 48HRDS 3%RIP
95%R -1258M 0.06% -48F 0%ILE
96%R 0.01% -43P -367CM\$ -353NM\$ -326FM\$ -286GM\$
-1.3PL -1.2LIV 0.2DPR 2.0CCR 3.2HCR 3.27SCS
AJCA 04/01/2019 112DAUS
PTAT 93%R 1.0 JUI 20.1 JPI 91%R -104

SENIOR YEARLING

ENTERED IN 2021 NATIONAL JERSEY JUG FUTURITY

SUNSET CANYON JADE ANNA 94%
USA 112592581 TATTOO / C139
DHIA HERD # 92-23-0452 CONTROL # 1138
2-07 305 2 19550 5.3 1040 3.5 690 94DCR 2385C
4-02 305 2 20500 5.0 1030 3.7 764 95DCR 2643C
5-03 305 2 22250 5.2 1167 3.8 851 93DCR 2945C
6-03 305 2 23680 4.8 1126 3.8 890 97DCR 3037C
305 2X ME AVG 5L 21347M 1087F 792P 2733C
PPA -2068M -43F -55P / YD -2003M -64F -52P
CDCB PTA 04/01/2019 4RECS 73%R 5%ILE
-973M -33F -25P -141CM\$ -150NM\$ -168FM\$ -128GM\$
0.9PL 1.4LIV 0.7DPR 0.3CCR -0.4HCR 2.89SCS
AJCA 04/01/2019 PTAT 64%R 0.2 JUI 13.8
JPI 63%R -40



ARETHUSA RESPONSE VIVID-ET
Sister to the Dam of Lot 49

SISTER(S):
GRAYWINE METALICA VELVET-ET 88%
1-11 305 2 14030 5.4 762 4.0 566 96DCR 1960C
GRAYWINE IRWIN VIOLET-ET 88%

FOREST GLEN AVERY ACTION-ET
USA 111023978 GTHD BBR 100 JH1F 7JE590
CDCB GPTA 04/01/2019 24042DAUS 2813HRDS 4%RIP
99%R -335M -0.02% -19F 10%ILE
99%R 0.00% -12P 29CM\$ 32NM\$ 39FM\$ 39GM\$
2.7PL 4.1LIV 1.0DPR 0.8CCR 3.0HCR 3.00SCS
AJCA 04/01/2019 12313DAUS
GPTAT 99%R 1.3 GJUI 16.7 GJPI 99%R 17

SIRE:
SUNSET CANYON ANDREAS
USA 117597125 GT99K BBR 100 JH1F 94JE4036
CDCB GPTA 04/01/2019 140DAUS 37HRDS 39%RIP
94%R -1183M 0.07% -44F 3%ILE
94%R 0.05% -33P -258CM\$ -261NM\$ -269FM\$ -243GM\$
-0.2PL -0.8LIV -0.7DPR -0.5CCR -0.1HCR 3.04SCS
AJCA 04/01/2019 103DAUS
GPTAT 91%R 1.3 GJUI 24.0 GJPI 87%R -72

HURONIA CENTURION VERONICA 20J 97%
JECAN000010206465 GI BBR 100 JH1F
TATTOO UZA / 20J
DHIA HERD # 16-06-0456 CONTROL # 10104
2-00 305 2 17630 5.5 977 4.1 715 0DCR 2476C
2-11 305 2 22610 5.1 1142 4.1 928 0DCR 3119C
4-09 305 2 21350 5.6 1205 3.9 835 97DCR 2890C
6-08 305 2 20820 5.5 1147 3.8 794 96DCR 2747C
365 2 24442 5.6 1380 3.9 955 DHIR 3306C
8-06 305 2 18810 5.8 1089 3.9 732 96DCR 2534C
10-04 305 2 21270 5.0 1058 3.6 767 95DCR 2652C
11-09 305 2 19020 5.4 1024 3.5 673 96DCR 2326C
305 2X ME AVG 7L 21014M 1145F 815P 2807C
CDCB GPTA 04/01/2019 ORECS 96%R 6%ILE
-1362M -16F -25P -84CM\$ -105NM\$ -156FM\$ -60GM\$
0.0PL 0.9LIV 1.1DPR 2.2CCR 0.1HCR 3.17SCS
AJCA 04/01/2019 GPTAT 94%R 0.5 GJUI 11.3
GJPI 93%R -29

DAM:
ARETHUSA ACTION VOLUME-ET
USA 116773896 GT50K BBR 100 JH1F
TATTOO AF79 / AF79
DHIA HERD # 33-86-0162 CONTROL # 79
2-00 305 2 13920 5.5 770 3.7 521 95DCR 1802C
3-06 305 2 17740 5.3 946 3.8 670 100DCR 2318C
4-10 233 2 8960 6.2 553 3.6 322 89DCR 1113C
305 2X ME AVG 3L 15471M 859F 578P 1998C

WINNER 2015 JERSEY JOURNAL GREAT COW CONTEST
2004 NATIONAL GRAND CHAMPION
SUPREME CHAMPION, 2006 WORLD DAIRY EXPO
GRAND CHAMPION, 2004, 2005 & 2006 CENTRAL NATIONAL SHOW
RESERVE GRAND CHAMPION, 2002 CENTRAL NATIONAL, ALL
AMERICAN & RAWF
SIRE: SOONER CENTURION-ET GJPI -23 5%ILE



ARETHUSA ON TIME VOGUE-ET
Sister to the Dam of Lot 49

2-01 88% 3-10 91%
ST SR DF RA RW RL FA FU RH RUW UC UD TP TL RTR RTS
40 33 43 28 42 27 23 44 47 48 33 29 23 23
PPA -2944M -55F -76P / YD -2281M -47F -60P
CDCB GPTA 04/01/2019 3RECS 85%R 7%ILE
-1130M -24F -28P -95CM\$ -100NM\$ -115FM\$ -68GM\$
1.0PL 2.6LIV 1.0DPR 1.3CCR 1.3HCR 3.19SCS
AJCA 04/01/2019 GPTAT 83%R 1.2 GJUI 21.0
GJPI 80%R -29

SISTER(S):
HURONIA VISION VICTORIA 28K 90%
3-00 305 2 15070 4.7 705 3.7 564 93DCR 1910C
HURONIA CENTURION VERA-ET 85%
HURONIA RESPECT VIVIANNA ET -981 87%
6-05 305 2 19520 5.5 1065 3.6 703 97DCR 2431C



HURONIA CENTURION VERONICA 20J
Grandam of Lot 49

BROTHER(S):
ARETHUSA SAMBO VERIFY-ET AT SELECT SIRE
ARETHUSA VERBATIM RESPONSE-ET AT ST. JACOBS ABC

NEXT DAM:
GENESIS RENAISSANCE VIVIANNE VG 87 (CAN)
5-00 305 2 12110 4.2 514 3.8 461 CAN 1464C
7 STAR BROOD COW IN CANADA, SEPTEMBER 2012
SIRE: HOLLYLANE RENAISSANCE JPI -118 0%ILE

SISTER(S):
ELLIOTT'S GOLDEN VISTA-ET 95%
5-02 305 2 20250 5.5 1105 4.0 800 95DCR 2769C
ARETHUSA PRIMETIME DEJA VU-ET 95%
5-00 305 2 20000 5.0 996 3.8 763 96DCR 2640C
ARETHUSA VERONICAS DASHER-ET 95%
7-04 305 3 27720 5.9 1643 3.6 1007 90DCR 3482C
ARETHUSA VERONICAS COMET-ET 95%
2-02 305 2 20500 4.3 879 3.6 743 0DCR 2437C
ARETHUSA VERONICAS CUPID-ET 94%
5-06 305 2 18310 4.6 837 3.6 663 95DCR 2258C
ARETHUSA RESPONSE VIVID-ET 96%
6-00 305 2 22670 6.5 1482 3.5 790 97DCR 2730C
ARETHUSA GOLD VENUS-ET 94%
6-02 305 2 21550 5.3 1137 3.9 848 95DCR 2936C
ARETHUSA ON TIME VOGUE-ET EX 94 (CAN)
4-09 305 2 19808 6.2 1233 4.5 893 CAN 3097C

4TH DAM:
GENESIS JUNO VIRGINIA SUP-EX 92-6E (CAN)
3-02 305 2 20434 5.9 1200 3.9 803 CAN 2780C

NEXT 4 DAMS ARE EXCELLENT

50



Ratliff Applejack Callie-ET

JE840003145829787

BORN 09/10/2017 PO
FEMALE EFI 6.3% AMERICAN ID 1479 / 1479

RON & CHRISTY RATLIFF, TRUSTEE BREEDER & OWNER
GARNETT, KS

PA -570M 2F -8P
-94CM\$ -99NM\$ -114FM\$
-0.2PL 0.8DPR 2.1CCR 1.5HCR 3.23SCS
PA TYPE 1.1 JPI 44%R -25

SC GOLD DUST PARAMOUNT IATOLA-ET
USA 112118277 GTHD BBR 100 JH1F 29JE3301
CDCB GPTA 04/01/2019 18544DAUS 2578HRDS 6%RIP
99%R -289M 0.10% 6F 12%ILE
99%R 0.05% -1P 68CM\$ 55NM\$ 27FM\$ 56GM\$
0.8PL -2.0LIV 0.0DPR -0.1CCR -0.1HCR 2.97SCS
AJCA 04/01/2019 9690DAUS
GPTAT 99%R 1.3 GJUI 12.8 GJPI 99%R 21

BRED: 11/10/2018 DUE: 08/16/2019 TO
DISCOVERYS TEQUILA JACK
USA 173044359
CDCB GPTA 04/01/2019 0%RIP
74%R -1944M 0.40% -21F 3%ILE
74%R 0.12% -49P -201CM\$ -209NM\$ -233FM\$ -200GM\$
1.6PL -0.7LIV -0.4DPR 0.0CCR 0.5HCR 3.30SCS
AJCA 04/01/2019 ODAUS
GPTAT 72%R 1.5 GJUI 26.5 GJPI 68%R -76
SENIOR YEARLING

STEINHAUERS H MARK APPLEPIE 92%
USA 113506044 GT50K BBR 100 JH1F
TATTOO S42 / S42
DHIA HERD # 35-59-1096 CONTROL # 42
3-04 278 2 18020 5.1 927 3.7 664 94DCR 2296C
4-03 305 2 23540 4.7 1117 3.8 888 94DCR 3020C
5-03 305 2 20350 4.6 926 3.6 729 98DCR 2491C
6-03 305 2 17130 4.6 796 3.7 628 98DCR 2144C
305 2X ME AVG 5L 21394M 1022F 786P 2698C
PPA -58M 36F 19P / YD 10M 35F 20P
CDCB GPTA 04/01/2019 5RECS 90%R 17%ILE
-166M 2F -1P 35CM\$ 32NM\$ 23FM\$ 90GM\$
0.5PL -3.6LIV 1.8DPR 2.2CCR 0.2HCR 3.16SCS
AJCA 04/01/2019 GPTAT 88%R 1.4 GJUI 20.6
GJPI 85%R 22

SIRE:
STEINHAUERS IATOLA APPLEJACK
USA 115488982 GT50K BBR 100 JH1F 11JE968
CDCB GPTA 04/01/2019 3184DAUS 455HRDS 7%RIP
99%R -307M 0.10% 5F 5%ILE
99%R 0.06% 1P -12CM\$ -21NM\$ -46FM\$ 61GM\$
-1.6PL -5.3LIV 1.7DPR 2.6CCR 1.9HCR 3.35SCS
AJCA 04/01/2019 1659DAUS
GPTAT 99%R 1.6 GJUI 18.2 GJPI 98%R 9

BRIDON EXCITATION
JECAN000008572453 GT50K BBR 100 JH1F 200JE136
CDCB GPTA 04/01/2019 2956DAUS 946HRDS 7%RIP
99%R -1127M 0.10% -34F 3%ILE
99%R 0.03% -35P -220CM\$ -213NM\$ -202FM\$ -203GM\$
0.9PL 0.1LIV -0.9DPR 1.3CCR 1.0HCR 3.21SCS
AJCA 04/01/2019 2053DAUS
GPTAT 98%R 0.8 GJUI 24.5 GJPI 97%R -65

DAM:
ELLIOTTS EXCITING CHABLIS-ET
USA 117928981 GT29K BBR 100 JH1F
TATTOO E271 / E271
DHIA HERD # 48-14-0191 CONTROL # 271

ARETHUSA VERONICAS COMET-ET 95%
USA 114891985 GI BBR 100 JH1F
TATTOO AF09 / AF09
DHIA HERD # 16-06-0456 CONTROL # 1516
2-02 305 2 20500 4.3 879 3.6 743 0DCR 2437C
3-07 305 2 18100 6.0 1077 3.6 652 91DCR 2254C
4-06 305 2 19970 6.5 1292 3.6 710 96DCR 2454C
6-01 305 2 17290 6.3 1087 3.5 599 94DCR 2070C
7-05 305 2 19230 5.5 1063 3.2 623 96DCR 2151C
305 2X ME AVG 5L 20394M 1152F 718P 2444C
PPA 153M 77F 25P / YD -2114M -14F -45P
CDCB GPTA 04/01/2019 5RECS 87%R 6%ILE
-1479M -23F -36P -110CM\$ -121NM\$ -149FM\$ -82GM\$
1.9PL 1.1LIV 1.3DPR 2.3CCR 0.5HCR 3.06SCS
AJCA 04/01/2019 GPTAT 79%R 0.7 GJUI 15.9
GJPI 79%R -39

1-11 246 2 8990 5.5 496 3.9 352 86DCR 1218C
2-10 304 2 11990 4.6 552 3.8 450 100DCR 1508C
3-10 305 2 14340 3.9 558 3.7 526 102DCR 1624C
4-10 305 2 18320 6.3 1155 3.9 710 95DCR 2457C
305 2X ME AVG 4L 16211M 828F 612P 2049C

2-08 83% 3-00 86% 4-04 88% 4-11 90%
ST SR DF RA RW RL FA FU RH RUW UC UD TP TL RTR RTS
31 36 34 21 33 29 32 40 34 38 32 30 31 25 38 31

PPA -3144M -52F -74P / YD -2716M -48F -70P
CDCB GPTA 04/01/2019 4RECS 81%R 4%ILE
-1344M -23F -38P -176CM\$ -177NM\$ -181FM\$ -155GM\$
1.3PL -0.8LIV -0.1DPR 1.5CCR 1.0HCR 3.11SCS
AJCA 04/01/2019 GPTAT 78%R 0.6 GJUI 20.0
GJPI 76%R -58

GRAND CHAMPION, 2010 ROYAL WINTER FAIR
RESERVE GRAND CHAMPION, 2009 ROYAL WINTER FAIR
SIRE: PIEDMONT NADINE FUROR GJPI -93 2%ILE

BROTHER(S):
ELLIOTTS ACTION CAYENNE-ET AT ST GENETICS

SISTER(S):
ELLIOTTS GOLD CONFETTI 92%
3-00 305 2 16780 5.7 956 3.9 652 96DCR 2257C
ELLIOTTS COSMO ACTION-ET 93%
3-04 305 2 23470 5.4 1260 3.6 839 86DCR 2901C
ELLIOTTS CORONA ACTION-ET 91%
2-03 305 2 16160 4.2 674 3.4 552 96DCR 1842C
ELLIOTTS EXCITING CABERNET-ET 91%
6-00 305 2 20560 4.5 923 3.4 700 96DCR 2418C
ELLIOTTS EXCITING CHAMBORD-ET 90%
2-04 305 3 17020 6.2 1047 3.6 606 82DCR 2095C
ELLIOTTS EXCITING CHAMPAGNE-ET 85%
4-11 305 2 21250 5.4 1144 3.8 817 98DCR 2827C
ELLIOTTS EXCITING CHARDONNAY-ET 90%
5-06 305 2 17030 5.2 882 3.7 626 98DCR 2165C
ELLIOTTS BLACKSTONE CHARLOTTE-ET 94%
5-02 305 2 23600 6.2 1454 3.6 844 95DCR 2918C
ELLIOTTS HG CELEBRATE-ET 90%
4-02 297 2 14080 4.3 610 3.8 528 89DCR 1709C
ELLIOTTS FAXON COMICAL-ET 91%
4-01 305 2 17880 4.8 855 3.6 644 98DCR 2227C
ARETHUSA COMETS CAPRI 93%



ARETHUSA VERONICAS COMET-ET
Grandam of Lot 50



ARETHUSA PRIMETIME DEJA VU-ET
Sister to the Grandam of Lot 50



ARETHUSA VERONICAS DASHER-ET
Sister to the Grandam of Lot 50



HURONIA CENTURION VERONICA 20J
Great-Grandam of Lot 50

NEXT DAM:
HURONIA CENTURION VERONICA 20J 97%
6-08 365 2 24442 5.6 1380 3.9 955 DHIR 3306C
WINNER 2015 JERSEY JOURNAL GREAT COW CONTEST
2004 NATIONAL GRAND CHAMPION
SUPREME CHAMPION, 2006 WORLD DAIRY EXPO
GRAND CHAMPION, 2004, 2005 & 2006 CENTRAL NATIONAL
SHOW
RESERVE GRAND CHAMPION, 2002 CENTRAL NATIONAL, ALL
AMERICAN & RAWF
SIRE: SOONER CENTURION-ET GJPI -23 5%ILE

4TH DAM:
GENESIS RENAISSANCE VIVIANNE VG 87 (CAN)
5-00 305 2 12110 4.2 514 3.8 461 CAN 1464C
7 STAR BROOD COW IN CANADA, SEPTEMBER 2012

NEXT 5 DAMS ARE EXCELLENT



WOODMOHR MINI ASPEN, E-93% Dam of Lot 51

51

Choice of Showdown daughters out of Woodmohr Mini Aspen

- 51A RATLIFF SHOWDOWN BLISS-ET (3145829778) #1470
- 51B RATLIFF SHOWDOWN BLAIR-ET (3145829774) #1466
- 51C RATLIFF SHOWDOWN BRIE-ET (3145829749) #1441

RON & CHRISTY RATLIFF, TRUSTEE BREEDER & OWNER
GARNETT, KS

EFI 4.7%

PA -1034M -11F -16P
2CM\$ -22NM\$ -75FM\$
PA TYPE 0.4 JPI 40%R -5

HAWARDEN IMPULS PREMIER
USA 067107510 GT50K BBR 100 JH1C 29J3756
CDCB GPTA 04/01/2019 6707DAUS 1055HRDS 6%RIP
99%R -499M 0.24% 23F 32%ILE
99%R 0.13% 8P 310CM\$ 275NM\$ 196FM\$ 265GM\$
3.9PL 3.0LIV 2.0DPR 0.3CCR -0.2HCR 3.07SCS
AJCA 04/01/2019 3635DAUS
GPTAT 99%R 1.0 GJUI 11.6 GJPI 99%R 78

SOUTH MOUNTAIN VOLTAGE SPICE-ET 95%
USA 116023133 GT3K BBR 100 JH1F
TATTOO E224 / E224
DHIA HERD # 33-87-0722 CONTROL # 728
5-01 305 2 16280 5.0 814 3.7 609 102DCR 2107C
7-00 305 2 16320 6.4 1051 3.7 604 102DCR 2089C
305 2X ME AVG 6L 15352M 840F 585P 2024C
PPA -1101M 7F 9P / YD -1776M -23F -27P
CDCB GPTA 04/01/2019 5RECS 87%R 7%ILE
-950M -21F -16P -86CM\$ -104NM\$ -147FM\$ -93GM\$
0.4PL -0.1LIV -0.2DPR 0.3CCR 1.1HCR 3.07SCS
AJCA 04/01/2019 GPTAT 80%R 1.0 GJUI 16.0
GJPI 77%R -25



DBJ ASPIRES SENOIR ASHLEY
Grandam of Lot 51

ALL ARE PASTURE BRED AFTER NOVEMBER 15, 2018 TO
DISCOVERYS TEQUILA JACK, 173044359. DUE SEPT. 2019.
OFFERING A CHOICE OF THREE SEPTEMBER 2017 DAUGHTERS
OF WOODMOHR MINI ASPEN Sired BY RIVER VALLEY SPICE
SHOWDOWN. SALE TERMS: PAYMENT DUE AT SALE TIME.
SENIOR YEARLINGS

SISTER(S):
RATLIFF IMPRESSION BROOK-ET 90%

SIRE:
RIVER VALLEY SPICE SHOWDOWN
JE840003012423904 GT80K BBR 100 JH1F 7JE5015
CDCB GPTA 04/01/2019 211DAUS 94HRDS 42%RIP
95%R -501M 0.17% 9F 15%ILE
95%R 0.11% 4P 155CM\$ 126NM\$ 61FM\$ 129GM\$
1.7PL 1.0LIV 0.9DPR 0.7CCR 1.1HCR 3.06SCS
AJCA 04/01/2019 132DAUS
GPTAT 91%R 0.8 GJUI 7.4 GJPI 87%R 40

SELECT-SCOTT MINISTER-ET
JECAN000101483843 GT50K BBR 100 JH1F 200JE427
CDCB GPTA 04/01/2019 1962DAUS 870HRDS 5%RIP
99%R -1586M 0.20% -39F 3%ILE
99%R 0.09% -41P -230CM\$ -237NM\$ -255FM\$ -193GM\$
0.7PL 2.5LIV 1.3DPR 2.1CCR -2.3HCR 3.17SCS
AJCA 04/01/2019 1405DAUS
GPTAT 98%R 0.4 GJUI 15.6 GJPI 97%R -79

DAM:
WOODMOHR MINI ASPEN
USA 117022902 GT8K BBR 100 JH1F
TATTOO WMF136 / MWF136
DHIA HERD # 48-14-0191 CONTROL # 28

DBJ ASPIRES SENOIR ASHLEY 92%
USA 114030832 TATTOO / RB89
DHIA HERD # 41-46-0758 CONTROL # 18
2-00 293 2 10920 5.4 594 3.9 425 93DCR 1471C
2-11 293 2 11860 5.3 625 3.9 461 90DCR 1595C
3-11 274 2 12490 6.3 784 4.2 521 91DCR 1805C
4-11 305 2 19070 5.7 1093 4.1 784 97DCR 2715C
5-11 305 2 21100 6.1 1291 4.0 841 97DCR 2912C
7-00 305 2 23940 7.0 1672 3.9 928 97DCR 3212C
8-04 305 2 21670 6.6 1429 3.9 844 97DCR 2921C
9-08 305 2 17390 5.3 929 3.8 655 98DCR 2266C
305 2X ME AVG 8L 17789M 1081F 703P 2435C
PPA -2774M 34F -46P / YD -2583M 1F -48P
CDCB PTA 04/01/2019 5RECS 58%R 16%ILE
-1260M -5F -24P 55CM\$ 28NM\$ -28FM\$ 102GM\$
3.0PL 1.1LIV 3.9DPR 4.0CCR 1.4HCR 2.76SCS
AJCA 04/01/2019 PTAT 45%R -0.7 JUI 0.6
JPI 50%R 11

2-01 305 2 14690 6.0 886 4.1 597 96DCR 2067C
3-00 305 2 17130 5.0 852 3.8 655 92DCR 2266C
4-02 305 2 20340 5.3 1074 4.1 825 95DCR 2857C
6-02 305 2 19710 5.8 1149 3.7 738 95DCR 2553C
305 2X ME AVG 4L 18677M 1034F 740P 2560C

SIRE: PINE HAVEN SENIOR GJPI 7 10%ILE
NEXT DAM:
ROBIN ACRES KING ASPIRE 17C VG 85 (CAN)
2-00 305 2 8710 5.9 516 4.0 351 CAN 1216C
SIRE: SPRUCE VINE S B KING 17U GJPI -72 2%ILE

3-07 91% 4-10 92% 6-07 93%
ST SR DF RA RW RL FA FU RH RUW UC UD TP TL RTR RTS
33 43 42 32 43 32 36 37 41 38 32 17 34 23 30 31

4TH DAM:
ROBIN ACRES L C ANTHEM 6Y VG 85 (CAN)
6-05 305 2 15027 4.9 732 3.8 569 CAN 1961C

PPA -3252M -62F -58P / YD -2979M -52F -61P
CDCB GPTA 04/01/2019 4RECS 78%R 4%ILE
-1566M -31F -35P -152CM\$ -170NM\$ -210FM\$ -94GM\$
1.3PL 1.0LIV 2.8DPR 3.3CCR -0.8HCR 3.06SCS
AJCA 04/01/2019 GPTAT 75%R -0.1 GJUI 13.2
GJPI 72%R -49

RESERVE GRAND CHAMPION, 2013 WISCONSIN SPRING SHOW
INTERMEDIATE CHAMPION, 2013 WISCONSIN SPRING SHOW
1ST 4-YEAR-OLD, 2014 KANSAS STATE FAIR

SISTER(S):
WOODMOHR CONNECTION ANTHEM 93%
3-03 305 2 21100 6.1 1281 4.0 836 98DCR 2894C
WOODMOHR EXTREME ASHIA 91%
4-05 305 2 23600 6.9 1626 3.8 886 97DCR 3066C



SUESS LEXICON RHONDA, E-93% Dam of Lot 52

52

Ratliff Premier Roxy-ET JE840003145829777

BORN 09/08/2017 P5
FEMALE EFI 6.9% AMERICAN ID 1469 / 1469

PA -274M 20F 10P
313CM\$ 284NM\$ 218FM\$
4.5PL 1.3DPR 0.8CCR -0.2HCR 2.96SCS
PA TYPE 1.0 JPI 44%R 86

BRED: 11/10/2018 DUE: 08/16/2019 TO
DISCOVERY'S TEQUILA JACK
USA 173044359
CDCB GPTA 04/01/2019 0%RIP
74%R -1944M 0.40% -21F 3%ILE
74%R 0.12% -49P -201CM\$ -209NM\$ -233FM\$ -200GM\$
1.6PL -0.7LIV -0.4DPR 0.0CCR 0.5HCR 3.30SCS
AJCA 04/01/2019 ODAUS
GPTAT 72%R 1.5 GJUI 26.5 GJPI 68%R -76

SENIOR YEARLING

SISTER(S):
RATLIFF SCOUT REBA-ET SELLING AS LOT 53

SIRE:
HAWARDEN IMPULS PREMIER
USA 067107510 GT50K BBR 100 JH1C 29JE3756
CDCB GPTA 04/01/2019 6707DAUS 1055HRDS 6%RIP
99%R -499M 0.24% 23F 32%ILE
99%R 0.13% 8P 310CM\$ 275NM\$ 196FM\$ 265GM\$
3.9PL 3.0LIV 2.0DPR 0.3CCR -0.2HCR 3.07SCS
AJCA 04/01/2019 3635DAUS
GPTAT 99%R 1.0 GJUI 11.6 GJPI 99%R 78

DAM:
SUESS LEXICON RHONDA
USA 117902187 GT13K BBR 100 JH1F
TATTOO / 5484
DHIA HERD # 48-89-0166 CONTROL # 48400
2-03 305 2 17320 5.3 916 3.7 646 94DCR 2235C
3-07 285 2 20890 5.4 1134 3.9 822 95DCR 2845C
4-06 305 2 24800 5.4 1343 3.8 947 95DCR 3277C
5-10 305 3 16630 5.7 945 3.9 642 85DCR 2222C
305 2X ME AVG 4L 21363M 1150F 816P 2822C

2-11 89% 3-07 91% 4-09 93%
ST SR DF RA RW RL FA FU RH RUW UC UD TP TL RTR RTS
32 40 50 15 42 31 29 43 50 43 36 15 30 28 30 34
PPA 229M 33F 35P / YD -48M 25F 24P
CDCB GPTA 04/01/2019 5RECS 79%R 81%ILE
-48M 17F 12P 316CM\$ 292NM\$ 239FM\$ 254GM\$
5.0PL 1.9LIV 0.6DPR 1.2CCR -0.1HCR 2.85SCS
AJCA 04/01/2019 GPTAT 80%R 1.0 GJUI 22.4
GJPI 75%R 94

2ND SR 2-YEAR-OLD, 2014 INTERNATIONAL JERSEY SHOW
2ND SR 2-YEAR-OLD, 2014 KANSAS STATE FAIR
8TH SR 2-YEAR-OLD, 2014 ALL AMERICAN JERSEY SHOW

SISTER(S):
SUESS LEGACY RAE 92%
7-02 305 2 19120 4.2 806 4.0 761 97DCR 2350C
FIRE-LAKE FF AJ RAZZBERRY-ET 85%
1-11 305 2 9950 5.0 495 3.9 391 95DCR 1335C

RON & CHRISTY RATLIFF, TRUSTEE OWNER & BREEDER
GARNETT, KS

ISDK Q IMPULS
JEDNK00000301592 GTHD BBR 100 JH1F 236JE3
CDCB GPTA 04/01/2019 32162DAUS 3088HRDS 3%RIP
99%R 35M 0.16% 34F 25%ILE
99%R 0.11% 23P 267CM\$ 233NM\$ 159FM\$ 234GM\$
0.7PL -0.6LIV 0.8DPR 1.6CCR 0.1HCR 3.09SCS
AJCA 04/01/2019 17729DAUS
GPTAT 99%R -0.4 GJUI -2.5 GJPI 99%R 72

HAWARDEN JACE PIX 95%
USA 114714077 GT3K BBR 100 JH1C
TATTOO / W339
DHIA HERD # 33-87-0722 CONTROL # 10
4-10 305 2 21410 4.8 1026 3.8 823 102DCR 2785C
5-10 305 2 20460 4.9 996 4.0 810 102DCR 2720C
7-01 305 2 16950 4.6 780 3.6 611 102DCR 2094C
305 2X ME AVG 7L 19710M 967F 753P 2557C
PPA -32M 90F 56P / YD -691M 56F 30P
CDCB GPTA 04/01/2019 5RECS 89%R 56%ILE
-234M 18F 12P 238CM\$ 206NM\$ 137FM\$ 165GM\$
2.6PL 1.4LIV 0.1DPR -1.9CCR -0.5HCR 2.94SCS
AJCA 04/01/2019 GPTAT 84%R 1.0 GJUI 9.9
GJPI 84%R 63

DUTCH HOLLOW LEXICON-P
USA 115479865 GT50K BBR 100 JH1F 1JE700
CDCB GPTA 04/01/2019 3938DAUS 452HRDS 10%RIP
99%R 639M 0.01% 32F 34%ILE
99%R 0.02% 28P 305CM\$ 287NM\$ 250FM\$ 191GM\$
2.6PL 0.8LIV -2.0DPR -2.4CCR -1.4HCR 2.81SCS
AJCA 04/01/2019 1501DAUS
GPTAT 99%R 1.3 GJUI 16.4 GJPI 98%R 93

EGGINK SAMBO REBA 94%
USA 113288737 GT29K BBR 100 JH1F
TATTOO / E123
DHIA HERD # 41-55-0757 CONTROL # 29
2-03 305 3 18660 4.8 892 3.5 647 83DCR 2236C
3-03 305 2 18870 4.4 825 3.7 692 93DCR 2280C
4-06 305 2 19900 4.3 853 3.7 738 93DCR 2390C
5-06 305 2 22540 4.4 1002 3.7 834 98DCR 2761C
6-07 305 2 17760 4.4 775 3.5 623 96DCR 2103C
7-09 305 2 20780 4.5 933 3.6 740 98DCR 2518C
9-02 305 2 19510 4.2 817 3.6 700 98DCR 2278C
10-03 305 2 20130 4.3 858 3.5 704 97DCR 2348C
305 2X ME AVG 9L 19745M 885F 714P 2391C
PPA -282M -4F 11P / YD -1451M -41F -18P
CDCB GPTA 04/01/2019 5RECS 83%R 11%ILE
-913M -36F -21P -20CM\$ -32NM\$ -57FM\$ 35GM\$
4.5PL 1.7LIV 3.2DPR 5.1CCR 1.8HCR 2.92SCS
AJCA 04/01/2019 GPTAT 82%R 0.0 GJUI 10.9
GJPI 78%R 0

SIRE: LESTER SAMBO GJPI -34 5%ILE
NEXT DAM:
VALLEYSTREAM JUNO RENA-ET 82%
SIRE: VALLEYSTREAM J I S JUNO GJPI -118 0%ILE

4TH DAM:
VALLEYSTREAM LEGEND RUBY 6W EX (CAN)
4-06 305 2 20403 5.1 1034 4.1 838 CAN 2822C
3 OF NEXT 4 DAMS ARE SCORED VERY GOOD OR EXCELLENT



SUESS LEXICON RHONDA, E-93% Dam of Lot 53

53

Ratliff Scout Reba-ET JE840003145829775

BORN 09/08/2017 PO
FEMALE EFI 4.9% AMERICAN ID 1467 / 1467

PA -912M -6F -16P
78CM\$ 60NM\$ 18FM\$
3.5PL 1.7DPR 2.5CCR 0.3HCR 2.98SCS
PA TYPE 0.8 JPI 36%R 18

BRED: 11/28/2018 DUE: 09/03/2019 TO
DISCOVERY'S TEQUILA JACK
USA 173044359
CDCB GPTA 04/01/2019 0%RIP
74%R -1944M 0.40% -21F 3%ILE
74%R 0.12% -49P -201CM\$ -209NM\$ -233FM\$ -200GM\$
1.6PL -0.4DPR 0.0CCR 0.5HCR 3.30SCS
AJCA 04/01/2019 ODAUS
GPTAT 72%R 1.5 GJUI 26.5 GJPI 68%R -76

SENIOR YEARLING

SISTER(S):
RATLIFF PREMIER ROXY-ET SELLING AS LOT 52

SIRE:
ELLIOTTS HG SCOUT
USA 118031714 91JE5479
CDCB PTA 04/01/2019 33DAUS 21HRDS 12%RIP
79%R -1776M 0.31% -28F 3%ILE
81%R 0.11% -44P -160CM\$ -173NM\$ -203FM\$ -92GM\$
2.0PL 0.5LIV 2.8DPR 3.8CCR 0.7HCR 3.10SCS
AJCA 04/01/2019 29DAUS
PTAT 71%R 0.6 JUI 6.2 JPI 68%R -58

DAM:
SUESS LEXICON RHONDA
USA 117902187 GT13K BBR 100 JH1F
TATTOO / S484
DHIA HERD # 48-89-0166 CONTROL # 48400

2-03	305	2	17320	5.3	916	3.7	646	94DCR	2235C
3-07	285	2	20890	5.4	1134	3.9	822	95DCR	2845C
4-06	305	2	24800	5.4	1343	3.8	947	95DCR	3277C
5-10	305	3	16630	5.7	945	3.9	642	85DCR	2222C
305 2X ME AVG				4L	21363M	1150F	816P		2822C

2-11 89% 3-07 91% 4-09 93%
ST SR DF RA RW RL FA FU RH RUW UC UD TP TL RTR RTS
32 40 50 15 42 31 29 43 50 43 36 15 30 28 30 34

PPA 229M 33F 35P / YD -48M 25F 24P
CDCB GPTA 04/01/2019 5RECS 79%R 81%ILE
-48M 17F 12P 316CM\$ 292NM\$ 239FM\$ 254GM\$
5.0PL 1.9LIV 0.6DPR 1.2CCR -0.1HCR 2.85SCS
AJCA 04/01/2019 GPTAT 80%R 1.0 GJUI 22.4
GJPI 75%R 94

2ND SR 2-YEAR-OLD, 2014 INTERNATIONAL JERSEY SHOW
2ND SR 2-YEAR-OLD, 2014 KANSAS STATE FAIR
8TH SR 2-YEAR-OLD, 2014 ALL AMERICAN JERSEY SHOW

SISTER(S):
SUESS LEGACY RAE 92%
7-02 305 2 19120 4.2 806 4.0 761 97DCR 2350C

RON & CHRISTY RATLIFF, TRUSTEE OWNER & BREEDER
GARNETT, KS

SV JADE HIRED GUN-ET
USA 115093063 GT50K BBR 100 JH1F 94JE3720
CDCB GPTA 04/01/2019 2543DAUS 797HRDS 8%RIP
99%R -1278M 0.21% -22F 4%ILE
99%R 0.10% -28P -102CM\$ -115NM\$ -148FM\$ -30GM\$
1.2PL -0.1LIV 3.0DPR 3.8CCR 0.9HCR 3.14SCS
AJCA 04/01/2019 1595DAUS
GPTAT 99%R 0.8 GJUI 14.4 GJPI 98%R -32

MILO VINDICATION SEASON-ET 94%
USA 115088306 GT8K BBR 100 JH1F
TATTOO M8 / M8
DHIA HERD # 16-06-0456 CONTROL # 306
4-06 305 2 20610 6.2 1269 3.6 735 96DCR 2541C
6-00 305 2 18160 6.0 1098 3.8 699 96DCR 2419C
7-05 305 2 15640 6.5 1009 3.8 592 95DCR 2048C
305 2X ME AVG 6L 16129M 968F 615P 2121C
PPA -3059M -64F -68P / YD -3051M -66F -69P
CDCB GPTA 04/01/2019 5RECS 89%R 4%ILE
-1570M -38F -38P -139CM\$ -155NM\$ -189FM\$ -114GM\$
2.8PL 1.0LIV 1.6DPR 1.5CCR 0.7HCR 2.92SCS
AJCA 04/01/2019 GPTAT 84%R 0.9 GJUI 14.8
GJPI 81%R -45

DUTCH HOLLOW LEXICON-P
USA 115479865 GT50K BBR 100 JH1F 1JE700
CDCB GPTA 04/01/2019 3938DAUS 452HRDS 10%RIP
99%R 639M 0.01% 32F 34%ILE
99%R 0.02% 28P 305CM\$ 287NM\$ 250FM\$ 191GM\$
2.6PL 0.8LIV -2.0DPR -2.4CCR -1.4HCR 2.81SCS
AJCA 04/01/2019 1501DAUS
GPTAT 99%R 1.3 GJUI 16.4 GJPI 98%R 93

EGGINK SAMBO REBA 94%
USA 113288737 GT29K BBR 100 JH1F
TATTOO / E123
DHIA HERD # 41-55-0757 CONTROL # 29
2-03 305 3 18660 4.8 892 3.5 647 83DCR 2236C
3-03 305 2 18870 4.4 825 3.7 692 93DCR 2280C
4-06 305 2 19900 4.3 853 3.7 738 93DCR 2390C
5-06 305 2 22540 4.4 1002 3.7 834 98DCR 2761C
6-07 305 2 17760 4.4 775 3.5 623 96DCR 2103C
7-09 305 2 20780 4.5 933 3.6 740 98DCR 2518C
9-02 305 2 19510 4.2 817 3.6 700 98DCR 2278C
10-03 305 2 20130 4.3 858 3.5 704 97DCR 2348C
305 2X ME AVG 9L 19745M 885F 714P 2391C
PPA -282M -4F 11P / YD -1451M -41F -18P
CDCB GPTA 04/01/2019 5RECS 83%R 11%ILE
-913M -36F -21P -20CM\$ -32NM\$ -57FM\$ 35GM\$
4.5PL 1.7LIV 3.2DPR 5.1CCR 1.8HCR 2.92SCS
AJCA 04/01/2019 GPTAT 82%R 0.0 GJUI 10.9
GJPI 78%R 0

SIRE: LESTER SAMBO GJPI -34 5%ILE

NEXT DAM:
VALLEYSTREAM JUNO RENA-ET 82%
SIRE: VALLEYSTREAM J I S JUNO GJPI -118 0%ILE

4TH DAM:
VALLEYSTREAM LEGEND RUBY 6W EX (CAN)
4-06 305 2 20403 5.1 1034 4.1 838 CAN 2822C
3 OF NEXT 4 DAMS ARE VERY GOOD OR EXCELLENT

Ratliff Colton Prize-ET JE840003145829754

BORN 09/03/2017 PO
 FEMALE EFI 6.0% AMERICAN ID 1446 / 1446

RON & CHRISTY RATLIFF, TRUSTEE BREEDER & OWNER
 GARNETT, KS
 785-448-2603

PA -919M -6F -19P
 28CM\$ 9NM\$ -35FM\$
 1.8PL 1.1DPR 1.1CCR 0.4HCR 3.07SCS
 PA TYPE 1.1 JPI 41%R 3

FOREST GLEN AVERY ACTION-ET
 USA 111023978 GTHD BBR 100 JH1F 7JE590
 CDCB GPTA 04/01/2019 24042DAUS 2813HRDS 4%RIP
 99%R -335M -0.02% -19F 10%ILE
 99%R 0.00% -12P 29CM\$ 32NM\$ 39FM\$ 39GM\$
 2.7PL 4.1LIV 1.0DPR 0.8CCR 3.0HCR 3.00SCS
 AJCA 04/01/2019 12313DAUS
 GPTAT 99%R 1.3 GJUI 16.7 GJPI 99%R 17

BRED: 12/02/2018 DUE: 09/07/2019 TO
 RATLIFF FIZZ PERFECTO
 JE840003143280994
 CDCB GPTA 04/01/2019 0%RIP
 74%R -855M 0.19% -4F 5%ILE
 74%R 0.08% -15P -60CM\$ -72NM\$ -104FM\$ -70GM\$
 0.5PL -2.5LIV -0.7DPR 0.3CCR 0.6HCR 3.19SCS
 AJCA 04/01/2019 ODAUS
 GPTAT 74%R 1.2 GJUI 18.3 GJPI 69%R -22

FAMILY HILL CONNECTION CHILLI-ET 91%
 USA 114535186 GT3K BBR 100 JH1F
 TATTOO / F950
 DHIA HERD # 51-09-0284 CONTROL # 950
 2-04 266 2 17560 7.6 1335 4.0 694 89DCR 2403C
 3-04 365 2 27470 6.3 1740 3.8 1038 DHIR 3592C
 305 2X ME AVG 1L 23610M 1760F 934P 3234C
 CDCB GPTA 04/01/2019 ORECS 90%R 21%ILE
 -1043M -4F -15P 90CM\$ 63NM\$ 3FM\$ 78GM\$
 2.2PL 0.8LIV 0.9DPR 1.5CCR 0.8HCR 2.93SCS
 AJCA 04/01/2019 GPTAT 85%R 1.7 GJUI 21.1
 GJPI 84%R 30

SENIOR YEARLING

SISTER(S):
 RATLIFF DUALLY PARIS 91%
 3-06 305 2 18580 6.2 1159 4.0 744 95DCR 2576C
 RATLIFF COMERICA PEPSI 85%
 1-11 305 2 15630 6.1 948 3.7 582 94DCR 2013C
 RATLIFF EXCITATION PANSY-ET 90%
 1-11 305 2 16850 5.4 918 3.8 644 93DCR 2228C
 RATLIFF APPLEJACK PENNY 89%
 1-11 281 2 16160 5.0 802 3.7 592 89DCR 2047C
 ALL AMERICAN JR 2-YEAR-OLD, 2016
 RATLIFF EXCITATION PETUNIA-ET 91%
 1-10 305 2 17900 5.0 894 3.8 678 94DCR 2346C
 RATLIFF EXCITATION PRICILLA-ET 90%
 2-03 305 2 18080 5.6 1004 3.8 686 94DCR 2373C
 SELLING AS LOT 107
 RATLIFF EXCITATION PARADISE-ET 89%
 2-00 305 2 18140 5.5 1002 3.6 649 94DCR 2244C
 RATLIFF COLTON PARTY-ET
 SELLING AS LOT 72

SELECT-SCOTT MINISTER-ET
 JECAN000101483843 GT50K BBR 100 JH1F 200JE427
 CDCB GPTA 04/01/2019 1962DAUS 870HRDS 5%RIP
 99%R -1586M 0.20% -39F 3%ILE
 99%R 0.09% -41P -230CM\$ -237NM\$ -255FM\$ -193GM\$
 0.7PL 2.5LIV 1.3DPR 2.1CCR -2.3HCR 3.17SCS
 AJCA 04/01/2019 1405DAUS
 GPTAT 98%R 0.4 GJUI 15.6 GJPI 97%R -79

RATLIFF MISTER T PATCHES 93%
 USA 003955602 TATTOO CK77 / CK77
 DHIA HERD # 48-14-0191 CONTROL # 78
 2-00 305 2 15170 4.4 667 3.7 554 DHIR 1788C
 3-03 274 2 14280 4.5 641 4.0 570 88DCR 1771C
 4-03 305 2 16570 4.0 663 3.6 600 93DCR 1842C
 5-03 305 2 17580 4.0 701 3.6 627 92DCR 1992C
 6-03 305 2 13320 4.8 641 3.8 509 94DCR 1732C
 7-07 305 2 22530 5.0 1121 3.5 795 93DCR 2748C
 9-03 305 2 20670 4.0 837 3.5 725 90DCR 2344C
 10-11 305 2 18060 4.4 797 3.4 606 91DCR 2093C
 12-09 305 2 18750 4.5 848 3.2 601 96DCR 2074C
 305 2X ME AVG 10L 18420M 805F 652P 2147C
 PPA -1945M -113F -62P / YD -2032M -84F -63P
 CDCB PTA 04/01/2019 4RECS 72%R 3%ILE
 -1040M -34F -32P -210CM\$ -211NM\$ -211FM\$ -98GM\$
 -0.5PL -0.2LIV 3.5DPR 4.0CCR 0.9HCR 2.89SCS
 AJCA 04/01/2019 PTAT 58%R -0.7 JUI -1.6
 JPI 62%R -55

SIRE:
 CHILLI ACTION COLTON-ET
 USA 066738335 GT50K BBR 100 JH1F 7JE1088
 CDCB GPTA 04/01/2019 1591DAUS 570HRDS 35%RIP
 99%R -1057M 0.27% 1F 11%ILE
 99%R 0.10% -20P 68CM\$ 52NM\$ 14FM\$ 45GM\$
 1.7PL 2.5LIV 0.1DPR -0.3CCR 2.0HCR 3.13SCS
 AJCA 04/01/2019 819DAUS
 GPTAT 97%R 2.1 GJUI 26.3 GJPI 95%R 18

DAM:
 RATLIFF MINISTER PORSCHA-ET
 USA 116498535 GI BBR 100 JH1F
 TATTOO CK / 705
 DHIA HERD # 48-14-0191 CONTROL # 815
 2-00 305 2 17280 5.6 968 3.7 646 95DCR 2235C
 3-02 302 2 21000 5.5 1164 3.8 791 93DCR 2737C
 4-02 305 2 20530 5.5 1126 3.9 806 95DCR 2790C
 5-05 293 2 26690 5.6 1500 3.8 1017 95DCR 3519C
 6-05 305 2 24520 5.1 1239 3.8 925 95DCR 3200C
 8-03 305 2 24140 5.5 1339 3.7 890 95DCR 3078C
 305 2X ME AVG 6L 22897M 1259F 873P 3020C

SISTER(S):
 GREEN VIEWS CHOICE PENELOPE 82%
 4-10 305 2 13900 5.1 714 3.7 520 91DCR 1799C
 GREEN VIEWS ALL AMERICAN PENNY 81%
 4-00 305 2 14460 4.4 638 3.6 524 89DCR 1747C

NEXT DAM:
 RATLIFF HERMITAGE PENELOPE 91%
 3-05 305 2 15410 4.9 749 3.7 575 DHIA 1870C
 4TH, 1997 NATIONAL JERSEY JUG
 1ST JUNIOR THREE-YEAR-OLD, 1997 KANSAS STATE FAIR
 RESERVE GRAND CHAMPION, 1997 KANSAS STATE FAIR
 SIRE: REBOB DUNCAN HERMITAGE-ET GJPI -81 3%ILE

4TH DAM:
 KENNEDYS DEACON PENNY 94%
 6-04 268 2 18180 4.6 832 3.7 679 DHIR 2209C
 5TH AGED COW, 1997 ALL AMERICAN
 GRAND CHAMPION, 1997 KANSAS STATE FAIR
 GRAND CHAMPION, 1997 TULSA STATE FAIR

6 OF THE NEXT 7 DAMS ARE VERY GOOD OR EXCELLENT

4-08 93% 5-11 94% 6-07 95% 8-06 95%
 ST SR DF RA RW RL FA FU RH RUW UC UD TP TL RTR RTS
 69 48 46 19 45 29 34 48 45 46 26 16 39 37 34 28
 PPA -336M 68F 33P / YD -1638M -5F -19P
 CDCB GPTA 04/01/2019 5RECS 78%R 10%ILE
 -1097M -9F -19P -12CM\$ -34NM\$ -83FM\$ 8GM\$
 1.8PL 0.3LIV 2.1DPR 2.4CCR -1.2HCR 3.00SCS
 AJCA 04/01/2019 GPTAT 73%R 0.0 GJUI 10.5
 GJPI 69%R -12
 5TH LIFETIME CHEESE PRODUCTION, 2015 ALL AMERICAN
 JERSEY SHOW & 2015 INTERNATIONAL JERSEY SHOW
 2ND FOUR-YEAR-OLD, 2013 INTERNATIONAL JERSEY SHOW
 GRAND CHAMPION, 2013 & 2014 KANSAS STATE FAIR
 RES. INTERMEDIATE CHAMPION, 2012 ALL AMERICAN SHOW
 5TH SR 2-YEAR-OLD, 2011 ALL AMERICAN JERSEY SHOW
 3RD SR 2-YEAR-OLD, 2011 CENTRAL NATIONAL

SISTER(S):
 RATLIFF IMPERIAL PENNY 88%
 3-00 305 2 16670 4.2 697 3.7 610 94DCR 1962C
 RATLIFF F PRIZE PRECIOUS 93%
 8-10 305 2 16180 5.6 907 4.4 709 97DCR 2439C
 RATLIFF TREAT PAIGE 90%
 3-11 283 2 16650 5.1 845 3.5 584 94DCR 2018C



RATLIFF MINISTER PORSCHA-ET
 Dam of Lot 54



RATLIFF COLTON PEARL
 Full Sister to Lot 54



RATLIFF MISTER T PATCHES
 Grandam of Lot 54



KENNEDYS DEACON PENNY
 Fourth Dam of Lot 54



AVONLEA IATOLA VICTORIA
Dam of Lot 55



AVONLEA COMERICA VELVET-ET
Sister to the Dam of Lot 55



PAULLYN DUASEOIR VIRGINIA
Grandam of Lot 55



HURONIA CENTURION VERONICA 20J
Fourth Dam of Lot 55

BORN 09/03/2017 P0
FEMALE EFI 6.8% AMERICAN ID 1448 / 1448

PA -972M -8F -19P
30CM\$ 16NM\$ -19FM\$
2.2PL -0.1DPR -0.1CCR 1.0HCR 3.08SCS
PA TYPE 1.7 JPI 44%R 7

BRED: 10/19/2018 DUE: 07/25/2019 TO
RIVER VALLEY VENUS V I P-ET
JE840003126479167 200JE10003
CDCB GPTA 04/01/2019 0%RIP
76%R -1037M 0.13% -24F 5%ILE
76%R 0.06% -26P -51CM\$ -58NM\$ -73FM\$ -51GM\$
2.0PL 2.8LIV 0.5DPR 0.0CCR 0.5HCR 3.08SCS
AJCA 04/01/2019 ODAUS
GPTAT 75%R 1.6 GJUI 33.3 GJPI 71%R -11

SENIOR YEARLING

BROTHER(S):
RIVER VALLEY JUDGES VERDICT-ET AT SELECT SIRES
RIVER VALLEY VICTORIOUS-ET AT SELECT SIRES
RIVER VALLEY VIC GONE VIRAL-ET AT SELECT SIRES

SISTER(S):
AVONLEA COMERICA VICTORIA 86%
1-11 295 3 10150 4.8 489 3.6 361 101DCR 1248C
RIVER VALLEY FIRE VICKI-ET 88%
3-04 305 3 16400 5.1 830 4.1 672 104DCR 2263C
RIVER VALLEY LADD VONDA-ET 85%
1-11 305 3 13810 5.0 687 4.0 551 104DCR 1865C
RIVER VALLEY BARNABAS VIXAN-ET 84%
RIVER VALLEY COLTN VICTORIA 1596-ET 84%

SIRE:
CHILLI ACTION COLTON-ET
USA 066738335 GT50K BBR 100 JH1F 7JE1088
CDCB GPTA 04/01/2019 1591DAUS 570HRDS 35%RIP
99%R -1057M 0.27% 1F 11%ILE
99%R 0.10% -20P 68CM\$ 52NM\$ 14FM\$ 45GM\$
1.7PL 2.5LIV 0.1DPR -0.3CCR 2.0HCR 3.13SCS
AJCA 04/01/2019 819DAUS
GPTAT 97%R 2.1 GJUI 26.3 GJPI 95%R 18

DAM:
AVONLEA IATOLA VICTORIA
JECAN000010989478 GT8K BBR 100 JH1F
TATTOO / 428X
DHIA HERD # 33-87-0722 CONTROL # 16
2-00 305 2 12880 4.9 633 3.6 464 100DCR 1604C
3-01 305 2 17409 4.6 808 3.6 629 102DCR 2165C
305 2X ME AVG 2L 17060M 816F 619P 2136C

3-03 91% 4-05 93% 6-04 94% 8-03 94%
ST SR DF RA RW RL FA FU RH RUW UC UD TP TL RTR RTS
59 28 49 7 43 36 33 49 44 46 38 23 39 38 39 33

PPA -768M -11F -12P / YD -1479M -30F -29P
CDCB GPTA 04/01/2019 5RECS 88%R 11%ILE
-887M -17F -18P -8CM\$ -21NM\$ -51FM\$ -34GM\$
2.7PL 1.1LIV -0.2DPR 0.2CCR -0.1HCR 3.03SCS
AJCA 04/01/2019 GPTAT 83%R 1.2 GJUI 20.4
GJPI 81%R -5

JUNIOR ALL AMERICAN JUNIOR 2-YEAR-OLD, 2012
1ST JR 2-YEAR-OLD, 2012 INTERNATIONAL JERSEY SHOW
4TH JR 2-YEAR-OLD, 2012 ALL AMERICAN JERSEY SHOW
1ST JR 3-YEAR-OLD, 2013 INTERNATIONAL JR JERSEY SHOW
3RD JR 3-YEAR-OLD, 2013 INTERNATIONAL JERSEY SHOW
3RD, 2013 NATIONAL JERSEY JUG FUTURITY
RESERVE PREMIER PERFORMANCE COW, 2013 ALL AMERICAN

SISTER(S):
C-AVONLEA JACKKNIFE VAVOOM EX 90-3E (CAN)
5-05 296 2 13107 4.4 571 3.6 476 CAN 1574C
AVONLEA REAGAN VENUS-ET EX 90-3E (CAN)
3-11 305 2 15501 4.1 635 3.7 580 CAN 1823C
AVONLEA COMERICA VOGUE-ET VG 88 (CAN)
4-00 305 2 15120 4.9 734 3.9 589 97DCR 1993C
AVONLEA COMERICA VELVET-ET EX 94 (CAN)
3-00 299 2 19375 5.1 983 3.7 717 CAN 2480C

2ND JR 2-YEAR-OLD, 2013 ROYAL WINTER FAIR
1ST JR 3-YEAR-OLD, 2014 SALON INTERNATIONAL LAITIER
2ND JR 2-YEAR-OLD, 2012 QUINTE CHAMPIONSHIP
2013 RESERVE ALL CANADIAN JR 2-YEAR-OLD
2014 ALL CANADIAN JR 3-YEAR-OLD
2ND JR 3-YEAR-OLD, 2014 INTERNATIONAL JERSEY SHOW
3RD 4-YEAR-OLD, 2015 INTERNATIONAL JERSEY SHOW
3RD 4-YEAR-OLD, 2015 ROYAL WINTER FAIR

RIVER VALLEY FARM BREEDER & OWNER
TREMONT, IL

FOREST GLEN AVERY ACTION-ET
USA 111023978 GTHD BBR 100 JH1F 7JE590
CDCB GPTA 04/01/2019 24042DAUS 2813HRDS 4%RIP
99%R -335M -0.02% -19F 10%ILE
99%R 0.00% -12P 29CM\$ 32NM\$ 39FM\$ 39GM\$
2.7PL 4.1LIV 1.0DPR 0.8CCR 3.0HCR 3.00SCS
AJCA 04/01/2019 12313DAUS
GPTAT 99%R 1.3 GJUI 16.7 GJPI 99%R 17

FAMILY HILL CONNECTION CHILLI-ET 91%
USA 114535186 GT3K BBR 100 JH1F
TATTOO / F950
DHIA HERD # 51-09-0284 CONTROL # 950
2-04 266 2 17560 7.6 1335 4.0 694 89DCR 2403C
3-04 365 2 27470 6.3 1740 3.8 1038 DHIR 3592C
305 2X ME AVG 1L 23610M 1760F 934P 3234C
CDCB GPTA 04/01/2019 ORECS 90%R 21%ILE
-1043M -4F -15P 90CM\$ 63NM\$ 3FM\$ 78GM\$
2.2PL 0.8LIV 0.9DPR 1.5CCR 0.8HCR 2.93SCS
AJCA 04/01/2019 GPTAT 85%R 1.7 GJUI 21.1
GJPI 84%R 30

SC GOLD DUST PARAMOUNT IATOLA-ET
USA 112118277 GTHD BBR 100 JH1F 29JE3301
CDCB GPTA 04/01/2019 18544DAUS 2578HRDS 6%RIP
99%R -289M 0.10% 6F 12%ILE
99%R 0.05% -1P 68CM\$ 55NM\$ 27FM\$ 56GM\$
0.8PL -2.0LIV 0.0DPR -0.1CCR -0.1HCR 2.97SCS
AJCA 04/01/2019 9690DAUS
GPTAT 99%R 1.3 GJUI 12.8 GJPI 99%R 21

PAULLYN DUASEOIR VIRGINIA-ET VG 88 (CAN)
JECAN000007634956
2-00 302 2 13111 4.1 542 3.8 501 CAN 1565C
3-02 305 2 18299 4.9 889 4.1 747 CAN 2463C
4-03 305 2 20328 4.4 889 4.0 807 CAN 2547C
CDCB PTA 04/01/2019 ORECS 62%R 6%ILE
-838M -46F -21P -122CM\$ -128NM\$ -142FM\$ -113GM\$
2.3PL 3.9LIV 0.8DPR 1.5CCR 0.1HCR 3.02SCS
AJCA 04/01/2019 PTAT 45%R 0.7 JUI 18.4
JPI 55%R -33

3 STAR BROOD COW, JANUARY 2016
SIRE: SHAMROCK DUASEOIR-ET GJPI -150 0%ILE

SISTER(S):
PAULLYN COUNTRY VALESKA 91%
2-09 305 2 17140 4.6 791 3.8 648 104DCR 2165C
PAULLYN REAGAN VIRGINIA EX 90-3E (CAN)
4-03 305 2 13166 5.0 662 3.9 509 CAN 1762C
PAULLYN IATOLA VIRGINIA EX 93-3E (CAN)
6-00 305 2 18503 4.9 908 3.8 690 CAN 2214C

NEXT DAM:
BRIDON JADE VIRGINIA VG 89 (CAN)
4 STAR BROOD COW, JANUARY 2017
GRAND CHAMPION, 2004 GREY-BRUCE PARISH SHOW
HM ALL-CANADIAN MILKING YEARLING, 2003 (TIE)
4TH MILKING YEARLING, 2003 ROYAL WINTER FAIR
SIRE: GIPRAT BELLES JADE-ET JPI 0 11%ILE

4TH DAM:
HURONIA CENTURION VERONICA 20J 97%
6-08 365 2 24442 5.6 1380 3.9 955 DHIR 3306C
WINNER 2015 JERSEY JOURNAL GREAT COW CONTEST
2004 NATIONAL GRAND CHAMPION
SUPREME CHAMPION, 2006 WORLD DAIRY EXPO
GRAND CHAMPION, 2004, 2005 & 2006 CENTRAL NATIONAL
SHOW
RESERVE GRAND CHAMPION, 2002 CENTRAL NATIONAL, ALL
AMERICAN & RAWF

NEXT 6 DAMS ARE VERY GOOD OR EXCELLENT



ARETHUSA SUREFIRE VENUS-ET, E-93% Dam of Lot 56

56

M-Signature Gunman Viveca **JE840003138325261**

BORN 09/02/2017 TATTOO MC41 / PO
 FEMALE EFI 4.0%
 PA -1079M -19F -29P
 -106CM\$ -107NM\$ -112FM\$
 1.2PL 1.1DPR 2.4CCR 2.1HCR 3.27SCS
 PA TYPE 1.1 JPI 30%R -37

BRED: 08/04/2018 DUE: 05/10/2019 TO
 ISAU BUSHLEA PN VIRAL-ET
 JEAUS000000705410 200JE8187
 CDCB GPTA 04/01/2019 0%RIP
 77%R -491M 0.28% 30F 26%ILE
 77%R 0.11% 4P 261CM\$ 235NM\$ 175FM\$ 242GM\$
 2.0PL 0.1LIV 1.2DPR 0.9CCR 0.7HCR 3.19SCS
 AJCA 04/01/2019 ODAUS
 GPTAT 78%R 2.0 GJUI 20.1 GJPI 74%R 70

SENIOR YEARLING

SISTER(S):
 M-SIGNATURE TEQUILA VOGUE 93%
 3RD SUMMER YEARLING, 2015 OHIO SPRING EXPO
 5TH SUMMER YEARLING, 2015 NY SPRING SHOW

SIRE:
 RAPID BAY GUNMAN-ET
 JECAN000107536364 91JE5475
 CDCB PTA 04/01/2019 60DAUS 39HRDS 13%RIP
 86%R -1622M 0.27% -29F 2%ILE
 88%R 0.05% -50P -285CM\$ -275NM\$ -260FM\$ -227GM\$
 0.0PL -0.5LIV 0.3DPR 1.4CCR 2.7HCR 3.35SCS
 AJCA 04/01/2019 70DAUS
 PTAT 82%R 1.4 JUI 20.4 JPI 76%R -94

DAM:
 ARETHUSA SUREFIRE VENUS-ET
 USA 117906743 TATTOO A115 / A115

2-02 84% 4-06 91% 6-05 93%
 ST SR DF RA RW RL FA FU RH RUW UC UD TP TL RTR RTS
 64 48 43 26 48 23 26 46 46 45 37 26 19 42 36 37

CDCB PTA 04/01/2019 ORECS 48%R 21%ILE
 -535M -8F -7P 73CM\$ 62NM\$ 36FM\$ 97GM\$
 2.3PL 2.5LIV 1.9DPR 3.4CCR 1.5HCR 3.18SCS
 AJCA 04/01/2019 PTAT 47%R 0.7 JUI 16.5
 JPI 44%R 21
 RESERVE SR CHAMPION, 2016 OHIO SPRING JUNIOR SHOW

SISTER(S):
 ARETHUSA COMERICA VIRGINIA-ET 93%
 5-10 305 2 16660 4.6 772 3.5 586 96DCR 2025C
 ARETHUSA FIRST PRIZE VIENNA-ET 94%
 6-06 305 2 23890 5.7 1353 3.9 941 98DCR 3258C
 1ST JR 3-YEAR-OLD, 2012 INTERNATIONAL JERSEY SHOW
 ARETHUSA SUREFIRE VENECIA-ET 94%
 3-01 305 2 16270 4.5 729 3.7 595 96DCR 1992C
 ARETHUSA VIXENS PRESTO 94%
 5-10 305 2 20590 5.5 1129 3.6 745 97DCR 2576C
 RESERVE GRAND CHAMPION, 2014 NY SPRING SHOW
 ARETHUSA SUREFIRE VIOLETTE-ET 93%
 5-11 305 2 17770 5.8 1038 4.0 711 97DCR 2462C
 ARETHUSA SUREFIRE VIRGINIA-ET 92%
 3-05 293 2 23340 4.5 1053 3.5 807 102DCR 2789C
 LAKE-POINT VIXENS VIVIANNE 90%
 2-10 305 2 19030 5.5 1055 3.9 733 97DCR 2537

MAZZARO BAILEE, CALLA, MASON, OWNER & BREEDER
 WILLIAMSFIELD, OH

HOLLYLANE R RESPONSE-ET
 USA 000660024 158JE19
 CDCB PTA 04/01/2019 150DAUS 48HRDS 3%RIP
 95%R -1258M 0.06% -48F 0%ILE
 96%R 0.01% -43P -367CM\$ -353NM\$ -326FM\$ -286GM\$
 -1.3PL -1.2LIV 0.2DPR 2.0CCR 3.2HCR 3.27SCS
 AJCA 04/01/2019 112DAUS
 PTAT 93%R 1.0 JUI 20.1 JPI 91%R -104

VANDENBERG AMEDEO GORGEOUS EX 97-3E (CAN)
 JECAN000008252544
 TATTOO 8252544/
 6-01 305 2 22952 5.5 1272 4.1 942 CAN 3263C
 8-02 305 2 23278 6.0 1394 3.8 891 CAN 3084C
 CDCB PTA 04/01/2019 ORECS 86%R 2%ILE
 -1512M -31F -47P -227CM\$ -224NM\$ -218FM\$ -226GM\$
 1.7PL 1.1LIV -0.6DPR -0.7CCR 1.5HCR 3.00SCS
 AJCA 04/01/2019 PTAT 78%R 1.1 JUI 16.6
 JPI 78%R -77

BW SUREFIRE
 USA 114204404 GTHD BBR 100 JHIF 505JE110
 CDCB GPTA 04/01/2019 1927DAUS 355HRDS 3%RIP
 99%R -366M -0.04% -26F 7%ILE
 99%R -0.02% -17P -20CM\$ -5NM\$ 23FM\$ 66GM\$
 2.2PL 3.7LIV 3.1DPR 3.9CCR 3.0HCR 3.22SCS
 AJCA 04/01/2019 989DAUS
 GPTAT 99%R 1.2 GJUI 20.7 GJPI 97%R -2

ARETHUSA VERONICAS VIXEN-ET 92%
 USA 114891976 GI BBR 100 JHIF
 TATTOO AF08 / AF08
 DHIA HERD # 31-38-1321 CONTROL # 53
 2-01 305 2 14070 5.1 723 4.0 564 93DCR 1941C
 3-04 305 2 17120 5.7 983 3.9 660 93DCR 2284C
 4-04 257 2 14460 4.7 684 3.6 519 88DCR 1794C
 5-05 305 2 19570 5.7 1106 3.8 746 98DCR 2581C
 6-10 305 2 24160 6.2 1499 3.9 935 95DCR 3236C
 8-00 305 2 19330 7.8 1504 3.6 695 97DCR 2403C
 9-02 305 2 17280 6.3 1081 3.9 666 98DCR 2305C
 10-07 305 2 15320 6.0 915 3.7 574 93DCR 1986C
 305 2X ME AVG 8L 18397M 1107F 704P 2431C
 PPA -2811M -42F -55P / YD -2259M -10F -36P
 CDCB GPTA 04/01/2019 5RECS 77%R 6%ILE
 -1449M -15F -31P -111CM\$ -128NM\$ -169FM\$ -96GM\$
 0.1PL 1.4LIV 0.8DPR 1.3CCR 0.0HCR 3.10SCS
 AJCA 04/01/2019 GPTAT 65%R 0.4 GJUI 11.3
 GJPI 67%R -41

SIRE: PIEDMONT NADINE FUROR GJPI -93 2%ILE
 NEXT DAM:
 HURONIA CENTURION VERONICA 20J 97%
 6-08 365 2 24442 5.6 1380 3.9 955 DHIR 3306C
 2004 NATIONAL GRAND CHAMPION
 SUPREME CHAMPION, 2006 WORLD DAIRY EXPO
 SIRE: SOONER CENTURION-ET GJPI -23 5%ILE

4TH DAM:
 GENESIS RENAISSANCE VIVIANNE VG 87 (CAN)
 5-00 305 2 12110 4.2 514 3.8 461 CAN 1464C
 7 STAR BROOD COW IN CANADA, SEPTEMBER 2012
 NEXT 5 DAMS ARE EXCELLENT



ARETHUSA VERONICAS VIXEN-ET
 Grandam of Lot 56



ARETHUSA FIRST PRIZE VIENNA-ET
 Sister to the Dam of Lot 56



ARETHUSA VIXENS PRESTO
 Sister to the Dam of Lot 56



ARETHUSA VAUDEVILLE EXCITEMENT-ET, EX 94 (CAN)
Grandam of Lot 57

57

Ratliff Premier Velocity

JE840003145829746

BORN 07/14/2017 PO
FEMALE EFI 6.2% AMERICAN ID 1438 / 1438

RON & CHRISTY RATLIFF, TRUSTEE BREEDER & OWNER
GARNETT, KS

PA -997M -4F -16P
40CM\$ 20NM\$ -29FM\$
2.4PL 0.7DPR -0.1CCR -0.2HCR 3.10SCS
PA TYPE 0.8 JPI 36%R -1

ISDK Q IMPULS
JEDNK00000301592 GTHD BBR 100 JH1F 2361E3
CDCB GPTA 04/01/2019 32162DAUS 3088HRDS 3%RIP
99%R 35M 0.16% 34F 25%ILE
99%R 0.11% 23P 267CM\$ 233NM\$ 159FM\$ 234GM\$
0.7PL -0.6LIV 0.8DPR 1.6CCR 0.1HCR 3.09SCS
AJCA 04/01/2019 17729DAUS
GPTAT 99%R -0.4 GJUI -2.5 GJPI 99%R 72

BRED: 09/15/2018 DUE: 06/21/2019 TO
RATLIFF DEUCE BOO
JE840003143280973
CDCB GPTA 04/01/2019 0%RIP
71%R -1058M 0.15% -23F 5%ILE
72%R 0.08% -23P -78CM\$ -89NM\$ -116FM\$ -75GM\$
1.7PL 0.4DPR 1.2CCR 0.8HCR 3.13SCS
AJCA 04/01/2019 ODAUS
GPTAT 73%R 1.0 GJUI 17.4 GJPI 67%R -29

HAWARDEN JACE PIX 95%
USA 114714077 GT3K BBR 100 JH1C
TATTOO / W339
DHIA HERD # 33-87-0722 CONTROL # 10
4-10 305 2 21410 4.8 1026 3.8 823 102DCR 2785C
5-10 305 2 20460 4.9 996 4.0 810 102DCR 2720C
305 2X ME AVG 7L 19710M 967F 753P 2557C
PPA -32M 90F 56P / YD -691M 56F 30P
CDCB GPTA 04/01/2019 5RECS 89%R 56%ILE
-234M 18F 12P 238CM\$ 206NM\$ 137FM\$ 165GM\$
2.6PL 1.4LIV 0.1DPR -1.9CCR -0.5HCR 2.94SCS
AJCA 04/01/2019 GPTAT 84%R 1.0 GJUI 9.9
GJPI 84%R 63

JUNIOR 2-YEAR-OLD

SIRE:
HAWARDEN IMPULS PREMIER
USA 067107510 GT50K BBR 100 JH1C 29J3756
CDCB GPTA 04/01/2019 6707DAUS 1055HRDS 6%RIP
99%R -499M 0.24% 23F 32%ILE
99%R 0.13% 8P 310CM\$ 275NM\$ 196FM\$ 265GM\$
3.9PL 3.0LIV 2.0DPR 0.3CCR -0.2HCR 3.07SCS
AJCA 04/01/2019 3635DAUS
GPTAT 99%R 1.0 GJUI 11.6 GJPI 99%R 78

HOMETOWN INCENTIVE-ET
USA 118407078 GT80K BBR 100 JH1F 91JE5503
CDCB GPTA 04/01/2019 170DAUS 116HRDS 21%RIP
93%R -1378M 0.14% -39F 0%ILE
93%R 0.03% -44P -324CM\$ -317NM\$ -304FM\$ -304GM\$
-0.1PL -1.3LIV -0.6DPR -2.0CCR -1.5HCR 3.12SCS
AJCA 04/01/2019 150DAUS
GPTAT 91%R 1.0 GJUI 19.2 GJPI 86%R -103

DAM:
TK-ENT IN VEGAS-ET
JE840003131021954
DHIA HERD # 48-14-0191 CONTROL # 21954
1-10 254 2 11810 6.4 760 3.8 445 91DCR 1539C
305 2X ME AVG 1L 17735M 1124F 673P 2329C

ARETHUSA VAUDEVILLE EXCITEMENT-ET EX 94 (CAN)
USA 118031778 GT13K BBR 100 JH1F
TATTOO A126 / A126
DHIA HERD # 21-30-1038 CONTROL # 1457
2-04 305 2 14310 6.2 881 4.2 595 97DCR 2061C
PROJECTED TO 25,986M, 1,629F, 1054P ACTUAL AT 6-10
305 2X ME AVG 2L 15110M 906F 594P 2054C
PPA -2933M -1F -36P / YD -2976M -18F -44P
CDCB GPTA 04/01/2019 2RECS 83%R 12%ILE
-1203M -3F -23P 2CM\$ -16NM\$ -59FM\$ -25GM\$
1.9PL 0.8LIV -0.5DPR 1.2CCR 1.4HCR 3.11SCS
AJCA 04/01/2019 GPTAT 81%R 0.8 GJUI 16.4
GJPI 78%R -7

2-04 84%
ST SR DF RA RW RL FA FU RH RUW UC UD TP TL RTR RTS
37 24 34 27 32 31 20 31 40 33 29 31 27 22 27 35
PPA -3696M -70F -100P / YD -4075M -74F -112P
CDCB PTA 04/01/2019 1RECS 49%R 2%ILE
-1494M -30F -39P -230CM\$ -236NM\$ -253FM\$ -231GM\$
0.9PL -0.3LIV -0.6DPR -0.4CCR -0.1HCR 3.12SCS
AJCA 04/01/2019 PTAT 44%R 0.6 JUI 10.4
JPI 44%R -79

8TH SR 3-YEAR-OLD, 2015 INTERNATIONAL JERSEY SHOW
ALL WESTERN JERSEY INTERMEDIATE COW, 2016
SIRE: BRIDON EXCITATION GJPI -65 3%ILE

SISTER(S):
TK-ENT HIRED GUN VISCIOUS 88%
2-11 237 2 12430 5.5 680 4.1 506 94DCR 1752C
TK-ENT VERSACE PREMIER 90%
TK-ENT IN VERACRUZ-ET 85%
TK-ENT IN VANCOUVER-ET 86%
2-00 305 2 13610 5.6 761 3.9 536 104DCR 1855C
TK-ENT KOOP VERANO-ET 85%

NEXT DAM:
HURONIA CENTURION VERONICA 20J 97%
6-08 365 2 24442 5.6 1380 3.9 955 DHIR 3306C
WINNER 2015 JERSEY JOURNAL GREAT COW CONTEST
2004 NATIONAL GRAND CHAMPION
SUPREME CHAMPION, 2006 WORLD DAIRY EXPO
SIRE: SOONER CENTURION-ET GJPI -23 5%ILE

NEXT 5 DAMS ARE EXCELLENT

4TH DAM:
GENESIS RENAISSANCE VIVIANNE VG 87 (CAN)
5-00 305 2 12110 4.2 514 3.8 461 CAN 1464C
7 STAR BROOD COW IN CANADA, SEPTEMBER 2012



HURONIA CENTURION VERONICA 20J
Great-Grandam of Lot 57



ARETHUSA VIVID RESPONSE-ET
Sister to the Grandam of Lot 57



ARETHUSA VERONICAS COMET-ET
Sister to the Grandam of Lot 57

Ratliff Irwin Duchess

JE840003143281003

BORN 06/29/2017 PO
FEMALE EFI 6.9% AMERICAN ID 1435 / 1435

RON & CHRISTY RATLIFF, TRUSTEE BREEDER & OWNER
GARNETT, KS
785-448-2603

PA -510M -4F -13P
2CM\$ -2NM\$ -11FM\$
2.1PL -1.6DPR -1.6CCR 0.9HCR 3.04SCS
PA TYPE 1.5 JPI 38%R -2

ALL LYNNS LOUIE VALENTINO-ET
USA 116279413 GT50K BBR 100 JH1C 7JE1038
CDCB GPTA 04/01/2019 18108DAUS 2001HRDS 11%RIP
99%R 746M -0.08% 19F 31%ILE
99%R -0.01% 24P 277CM\$ 274NM\$ 268FM\$ 149GM\$
4.1PL 3.3LIV -2.8DPR -3.3CCR 0.6HCR 2.98SCS
AJCA 04/01/2019 8144DAUS
GPTAT 99%R 1.8 GJUI 17.6 GJPI 99%R 75

BRED: 09/03/2018 DUE: 06/09/2019 TO
RATLIFF DEUCE BOO
JE840003143280973
CDCB GPTA 04/01/2019 0%RIP
71%R -1058M 0.15% -23F 5%ILE
72%R 0.08% -23P -78CM\$ -89NM\$ -116FM\$ -75GM\$
1.7PL 0.4DPR 1.2CCR 0.8HCR 3.13SCS
AJCA 04/01/2019 ODAUS
GPTAT 73%R 1.0 GJUI 17.4 GJPI 67%R -29
JUNIOR 2-YEAR-OLD

JARS OF CLAY IATOLA 16710 2751 87%
USA 067142751 GT50K BBR 100 JH1F
DHIA HERD # 35-57-1394 CONTROL # 2751
2-03 305 3 20230 4.6 924 3.6 727 92DCR 2485C
305 2X ME AVG 1L 21994M 1031F 814P 2778C
PPA 836M 28F 39P / YD 321M 16F 22P
CDCB GPTA 04/01/2019 1RECS 88%R 37%ILE
536M 20F 20P 144CM\$ 140NM\$ 130FM\$ 92GM\$
0.6PL -0.4LIV -1.5DPR -1.1CCR 0.9HCR 3.11SCS
AJCA 04/01/2019 GPTAT 85%R 0.7 GJUI -0.5
GJPI 84%R 41

SISTER(S):
RATLIFF SHOWDOWN DORI 85%
2-00 305 2 12090 5.3 641 3.5 426 97DCR 1472C

ROCK ELLA IMPRESSION-ET
JECAN000011227649 GT50K BBR 100 JH1F 250JE3285
CDCB GPTA 04/01/2019 648DAUS 309HRDS 13%RIP
98%R -1225M 0.01% -56F 2%ILE
98%R 0.00% -44P -310CM\$ -295NM\$ -264FM\$ -210GM\$
1.1PL 0.7LIV 2.5DPR 1.1CCR 1.9HCR 3.17SCS
AJCA 04/01/2019 558DAUS
GPTAT 97%R 1.0 GJUI 16.0 GJPI 93%R -86

SIRE:
ALL LYNNS VALENTINO IRWIN-ET
USA 117423084 GT50K BBR 100 JH1C 7JE1163
CDCB GPTA 04/01/2019 3537DAUS 666HRDS 10%RIP
99%R 419M 0.00% 19F 22%ILE
99%R 0.00% 15P 207CM\$ 202NM\$ 192FM\$ 83GM\$
3.8PL -0.1LIV -3.5DPR -3.3CCR 2.0HCR 2.95SCS
AJCA 04/01/2019 2079DAUS
GPTAT 99%R 1.8 GJUI 24.4 GJPI 99%R 63

ARETHUSA PRIMETIME DEJA VU-ET 95%
USA 114891949 GI BBR 100 JH1F
TATTOO AF04 / AF04
DHIA HERD # 48-14-0191 CONTROL # 49
1-09 305 2 13630 5.8 786 4.0 552 92DCR 1911C
3-00 260 2 17090 6.2 1052 3.9 666 91DCR 2305C
3-10 291 2 16110 5.6 898 4.3 693 94DCR 2401C
5-00 305 2 20000 5.0 996 3.8 763 96DCR 2640C
6-10 305 2 19060 6.4 1220 4.2 798 96DCR 2765C
8-06 305 2 18660 6.4 1186 3.8 702 95DCR 2429C
305 2X ME AVG 6L 19305M 1118F 768P 2661C
PPA -2708M 35F -27P / YD -3131M -2F -56P
CDCB GPTA 04/01/2019 5RECS 89%R 4%ILE
-1681M -5F -37P -138CM\$ -158NM\$ -203FM\$ -160GM\$
-0.3PL -1.5LIV -0.9DPR -0.9CCR -2.2HCR 3.08SCS
AJCA 04/01/2019 GPTAT 83%R 1.2 GJUI 21.3
GJPI 81%R -55

DAM:
RATLIFF IMPRESSION DULCE-ET
JE840003013885197
DHIA HERD # 48-14-0191 CONTROL # 1106
2-02 305 2 14880 6.3 938 3.9 574 93DCR 1986C
3-06 246 2 14850 6.8 1007 3.9 576 93DCR 1993C
305 2X ME AVG 2L 17616M 1142F 685P 2370C

SENIOR CHAMPION, 2011 KANSAS STATE FAIR
3RD SR. 2-YEAR-OLD, 2008 ALL AMERICAN
5TH MILKING YEARLING, 2007 CENTRAL NATIONAL SHOW
SIRE: GIL-BAR SPARKLER PRIMETIME GJPI -119 0%ILE

2-08 87% 4-00 90%
ST SR DF RA RW RL FA FU RH RUW UC UD TP TL RTR RTS
39 38 42 27 40 15 27 42 46 38 36 27 28 25 37 45
PPA -3821M -52F -103P / YD -3044M -39F -86P
CDCB PTA 04/01/2019 2RECS 59%R 3%ILE
-1438M -26F -40P -203CM\$ -206NM\$ -213FM\$ -174GM\$
0.4PL -0.4LIV 0.4DPR 0.1CCR -0.2HCR 3.12SCS
AJCA 04/01/2019 PTAT 54%R 1.1 JUI 18.0
JPI 51%R -67

SISTER(S):
ELLIOTTS GOLDEN VISTA-ET 95%
5-02 305 2 20250 5.5 1105 4.0 800 95DCR 2769C
ARETHUSA VERONICAS DASHER-ET 95%
7-04 305 3 27720 5.9 1643 3.6 1007 90DCR 3482C
ARETHUSA VERONICAS COMET-ET 95%
2-02 305 2 20500 4.3 879 3.6 743 0DCR 2437C
ARETHUSA VERONICAS CUPID-ET 94%
5-06 305 2 18310 4.6 837 3.6 663 95DCR 2258C
ARETHUSA RESPONSE VIVID-ET 96%
6-00 305 2 22670 6.5 1482 3.5 790 97DCR 2730C
ARETHUSA GOLD VENUS-ET 94%
6-02 305 2 21550 5.3 1137 3.9 848 95DCR 2936C
ARETHUSA ON TIME VOGUE-ET EX 94 (CAN)
4-09 305 2 19808 6.2 1233 4.5 893 CAN 3097C

SISTER(S):
RATLIFF SAMBO DEMI-ET 92%
2-11 305 2 19330 5.4 1050 3.6 696 96DCR 2406C
RATLIFF SAMBO DYNASTY-ET 93%
5-03 305 2 16740 5.3 885 3.3 546 70DCR 1885C
RATLIFF SAMBO DREAM-ET 94%
5-09 305 2 19230 5.4 1046 3.9 749 96DCR 2592C
RATLIFF ACTION DAZZLE-ET 93%
3-08 305 2 20000 4.1 811 3.8 756 102DCR 2349C
RATLIFF SAMBO DAPHNE-ET 93%
5-06 305 2 22550 6.2 1405 3.7 826 96DCR 2857C
RATLIFF SAMBO DENALI-ET 93%
5-07 305 2 24340 4.8 1176 3.9 949 96DCR 3201C
RATLIFF ACTION DIAMONDS & BLING-ET 94%
5-05 305 2 26720 5.2 1399 4.0 1060 95DCR 3670C
RATLIFF ACTION DABBLE-ET 94%
4-04 305 2 23340 5.3 1246 3.7 857 96DCR 2964C
RATLIFF IMPRESSION DIRTY-ET 90%
4-06 302 2 17950 4.9 883 3.9 704 93DCR 2391C
RATLIFF IMPRESSION DANCER-ET 91%
2-02 270 2 16190 4.9 799 3.5 561 86DCR 1938C
RATLIFF IMPRESSION DONNER-ET 91%
3-03 305 2 21730 5.8 1250 3.9 858 96DCR 2970C
RATLIFF SAMBO DOODLE-ET 90%
2-00 305 2 18540 5.5 1020 3.9 717 94DCR 2481C
SELLING AS LOT 104
RATLIFF ACTION DARBY-ET 89%
2-01 305 2 18300 5.1 936 3.8 701 94DCR 2426C
SELLING AS LOT 93
RATLIFF COLTON DIZA-ET 89%
2-00 258 2 11810 6.2 728 3.6 431 91DCR 1490C
RATLIFF SHOWDOWN DOVE-ET 87%
2-00 305 2 14530 5.3 775 3.8 555 95DCR 1920C
SELLING AS LOT 89
RATLIFF COLTON DAWN-ET 88%
1-10 304 2 16240 5.9 952 4.1 671 94DCR 2324C
SELLING AS LOT 87
RATLIFF FIZZ DARCY-ET 85%
SELLING AS LOT 78

NEXT DAM:
HURONIA CENTURION VERONICA 20J 97%
6-08 365 2 24442 5.6 1380 3.9 955 DHIR 3306C
WINNER 2015 JERSEY JOURNAL GREAT COW CONTEST
2004 NATIONAL GRAND CHAMPION
SUPREME CHAMPION, 2006 WORLD DAIRY EXPO
GRAND CHAMPION, 2004, 2005 & 2006 WORLD DAIRY EXPO
RESERVE GRAND CHAMPION, 2002 CENTRAL NATIONAL, ALL
AMERICAN & ROYAL WINTER FAIR
RESERVE GRAND CHAMPION, 2007 CENTRAL NATIONAL SHOW
RESERVE ALL-AMERICAN AGED COW, 2011 ALLBREEDS ACCESS
SIRE: SOONER CENTURION-ET GJPI -23 5%ILE

4TH DAM:
GENESIS RENAISSANCE VIVIANNE VG 87 (CAN)
5-00 305 2 12110 4.2 514 3.8 461 CAN 1464C
7 STAR BROOD COW IN CANADA, SEPTEMBER 2012

NEXT 5 DAMS ARE EXCELLENT



ARETHUSA PRIMETIME DEJA VU-ET
Grandam of Lot 58



RATLIFF SAMBO DENALI-ET
Sister to the Dam of Lot 58



RATLIFF ACTION DABBLE-ET
Sister to the Dam of Lot 58



RATLIFF ACTION DAZZLE-ET
Sister to the Dam of Lot 58



EDGEBROOK LADY GAGA, E-91%
Grandam of Lot 59

59

Premiers Lady Ginger

JE840003143281002

BORN 06/26/2017 P0
FEMALE EFI 4.8% AMERICAN ID 1434 / 1434

KENNEDY, MIKE BREEDER & OWNER
GARNETT, KS

PA -980M -4F -13P
38CM\$ 18NM\$ -30FM\$
2.4PL 2.1DPR 1.4CCR 0.1HCR 3.16SCS
PA TYPE 0.9 JPI 35%R 3

ISDK Q IMPULS
JEDNK00000301592 GTHD BBR 100 JH1F 236JE3
CDCB GPTA 04/01/2019 32162DAUS 3088HRDS 3%RIP
99%R 35M 0.16% 34F 25%ILE
99%R 0.11% 23P 267CM\$ 233NM\$ 159FM\$ 234GM\$
0.7PL -0.6LIV 0.8DPR 1.6CCR 0.1HCR 3.09SCS
AJCA 04/01/2019 17729DAUS
GPTAT 99%R -0.4 GJUI -2.5 GJPI 99%R 72

BRED: 09/03/2018 DUE: 06/09/2019 TO
RATLIFF DEUCE BOO
JE840003143280973
CDCB GPTA 04/01/2019 0%RIP
71%R -1058M 0.15% -23F 5%ILE
72%R 0.08% -23P -78CM\$ -89NM\$ -116FM\$ -75GM\$
1.7PL 0.4DPR 1.2CCR 0.8HCR 3.13SCS
AJCA 04/01/2019 ODAUS
GPTAT 73%R 1.0 GJUI 17.4 GJPI 67%R -29

HAWARDEN JACE PIX 95%
USA 114714077 GT3K BBR 100 JH1C
TATTOO / W339
DHIA HERD # 33-87-0722 CONTROL # 10
4-10 305 2 21410 4.8 1026 3.8 823 102DCR 2785C
5-10 305 2 20460 4.9 996 4.0 810 102DCR 2720C
7-01 305 2 16950 4.6 780 3.6 611 102DCR 2094C
8-11 305 2 17020 4.8 819 3.4 585 102DCR 2021C
305 2X ME AVG 7L 19710M 967F 753P 2557C
PPA -32M 90F 56P / YD -691M 56F 30P
CDCB GPTA 04/01/2019 5RECS 89%R 56%ILE
-234M 18F 12P 238CM\$ 206NM\$ 137FM\$ 165GM\$
2.6PL 1.4LIV 0.1DPR -1.9CCR -0.5HCR 2.94SCS
AJCA 04/01/2019 GPTAT 84%R 1.0 GJUI 9.9
GJPI 84%R 63

JUNIOR 2-YEAR-OLD

SIRE:
HAWARDEN IMPULS PREMIER
USA 067107510 GT50K BBR 100 JH1C 29JE3756
CDCB GPTA 04/01/2019 6707DAUS 1055HRDS 6%RIP
99%R -499M 0.24% 23F 32%ILE
99%R 0.13% 8P 310CM\$ 275NM\$ 196FM\$ 265GM\$
3.9PL 3.0LIV 2.0DPR 0.3CCR -0.2HCR 3.07SCS
AJCA 04/01/2019 3635DAUS
GPTAT 99%R 1.0 GJUI 11.6 GJPI 99%R 78

SV JADE HIRED GUN-ET
USA 115093063 GT50K BBR 100 JH1F 94JE3720
CDCB GPTA 04/01/2019 2543DAUS 797HRDS 8%RIP
99%R -1278M 0.21% -22F 4%ILE
99%R 0.10% -28P -102CM\$ -115NM\$ -148FM\$ -30GM\$
1.2PL -0.1LIV 3.0DPR 3.8CCR 0.9HCR 3.14SCS
AJCA 04/01/2019 1595DAUS
GPTAT 99%R 0.8 GJUI 14.4 GJPI 98%R -32

DAM:
TRI-KOEBEL LADY GODIVA-ET
JE840003013203615
2-05 86%
ST SR DF RA RW RL FA FU RH RUW UC UD TP TL RTR RTS
30 24 37 26 30 20 30 30 36 36 32 34 27 23 30 31

EDGEBROOK LADY GAGA 91%
JE840003003846425 GT13K BBR 100 JH1F
DHIA HERD # 34-11-0386 CONTROL # 6425
2-05 299 2 12900 5.4 700 3.9 502 97DCR 1737C
4-09 263 2 12340 3.9 479 3.9 476 97DCR 1429C
305 2X ME AVG 2L 14632M 680F 567P 1837C
PPA -4812M -162F -107P / YD -4432M -142F -108P
CDCB GPTA 04/01/2019 3RECS 80%R 0%ILE
-1876M -60F -53P -366CM\$ -363NM\$ -364FM\$ -293GM\$
0.4PL 1.3LIV 1.5DPR 1.2CCR -0.2HCR 3.35SCS
AJCA 04/01/2019 GPTAT 74%R 0.9 GJUI 25.1
GJPI 72%R-112

PA -1461M -32F -35P
-234CM\$ -239NM\$ -256FM\$
0.8PL 2.3DPR 2.5CCR 0.4HCR 3.25SCS
PA TYPE 0.9 JPI 43%R -72

1ST SR 2-YEAR-OLD, 2013 MI DAIRY EXPO
RESERVE GRAND CHAMPION, 2013 MI DAIRY EXPO
INTERMEDIATE CHAMPION, 2013 MI DAIRY EXPO
SIRE: SHAMROCK GILLER GJPI -207 0%ILE

SISTER(S):
TRI-KOEBEL VIRTUOSO GLORIA 90%

SISTER(S):
EDGEBROOK GUAPO GABBY 90%
TRI-KOEBEL GLAMOROUS-ET 88%
RESERVE GRAND CHAMPION, 2014 MI DAIRY EXPO
TRI-KOEBEL VENDETTA GLITTER 93%
2-10 305 2 16420 4.5 745 3.8 628 97DCR 2065C
GRAND CHAMPION, 2016 IN STATE SHOW
TRI-KOEBEL COUNCILLER GIOVANA-ET 90%

NEXT DAM:
GADGET JADE OF EDGEBROOK 95%
8-05 305 2 19340 4.8 937 3.7 715 98DCR 2473C
ALL AMERICAN 4-YEAR-OLD, 2010
RESERVE ALL AMERICAN JR 3-YEAR-OLD, 2009
RESERVE SENIOR CHAMPION, 2012 MICHIGAN SUMMER SHOW
GRAND CHAMPION, 2011 MICHIGAN SPRING JUNIOR SHOW
GRAND AND SENIOR CHAMPION, 2011 MICHIGAN SPRING SHOW
OVERALL PREMIER PERFORMANCE, 2010 ALL AMERICAN OPEN
AND JUNIOR SHOWS
SENIOR CHAMPION, 2010 ALL-MICHIGAN STATE SHOW
RESERVE GRAND CHAMPION, 2010 ALL-MICHIGAN JUNIOR SHOW
SIRE: GIPRAT BELLES JADE-ET JPI 0 11%ILE

4TH DAM:
JAMAICA GIDGET OF EDGEBROOK 91%
5-01 305 2 17970 3.7 660 3.5 630 DHIR 1930C



GADGET JADE OF EDGEBROOK
Great-Grandam of Lot 59



TRI-KOEBEL VENDETTA GLITTER
Sister to the Grandam of Lot 59

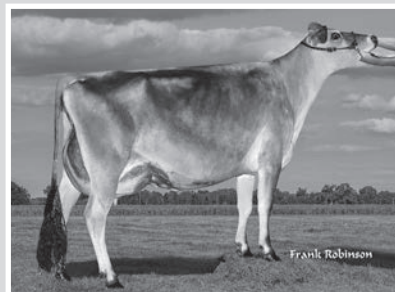

TRI-KOEBEL GLAMOROUS-ET
Sister to the Grandam of Lot 59

60

Do-N-Joy Cotton Fusion

JE840003199891871



HARMONY CORNERS FOZZY-ET
Sister to the Grandam of Lot 60



HARMONY CORNERS FELICIA
Grandam of Lot 60



HARMONY CORNERS FROSTY-ET
Sister to the Grandam of Lot 60



HARMONY CORNERS FELICIA
Sister to the Grandam of Lot 60

BORN 06/21/2017 PO
FEMALE EFI 7.2% AMERICAN ID 621 / 621

PA -722M -3F -14P
44CM\$ 31NM\$ 3FM\$
1.9PL 0.1DPR -0.2CCR 0.8HCR 3.03SCS
PA TYPE 1.5 JPI 36%R 12

BRED: 10/02/2018 DUE: 07/08/2019 TO
GUIMO JOEL-ET
JECAN000106797223 200JE384
CDCB GPTA 04/01/2019 2171DAUS 527HRDS 15%RIP
99%R -948M 0.11% -24F 3%ILE
99%R 0.09% -17P -136CM\$ -148NM\$ -179FM\$ -145GM\$
0.0PL -1.0DPR -0.5CCR 1.7HCR 3.30SCS
AJCA 04/01/2019 516DAUS
GPTAT 98%R 1.8 GJUI 29.9 GJPI 96%R -36

BRED USING SEXED SEMEN

JUNIOR 2-YEAR-OLD

SIRE:

CHILLI ACTION COLTON-ET
USA 066738335 GT50K BBR 100 JH1F 7JE1088
CDCB GPTA 04/01/2019 1591DAUS 570HRDS 35%RIP
99%R -1057M 0.27% 1F 11%ILE
99%R 0.10% -20P 68CM\$ 52NM\$ 14FM\$ 45GM\$
1.7PL 0.1DPR -0.3CCR 2.0HCR 3.13SCS
AJCA 04/01/2019 819DAUS
GPTAT 97%R 2.1 GJUI 26.3 GJPI 95%R 18

DAM:

HARMONY CORNERS LEGION FANTASY
JE840003128609305
DHIA HERD # 41-46-0708 CONTROL # 3167
2-01 242 2 9460 4.7 441 3.9 368 80DCR 1217C
305 2X ME AVG 1L 14288M 670F 568P 1862C

3-09 80%
ST SR DF RA RW RL FA FU RH RUW UC UD TP TL RTR RTS
37 22 29 32 22 22 29 28 28 19 36 28 34 23 38 21

PPA -1505M -76F -34P / YD -1325M -61F -29P
CDCB PTA 04/01/2019 2RECS 54%R 14%ILE
-387M -7F -7P 19CM\$ 10NM\$ -8FM\$ -3GM\$
2.1PL 0.1DPR 0.0CCR -0.5HCR 2.93SCS
PA TYPE 0.9 JUI JPI 47%R 5

SISTER(S):

HARMONY CORNERS FEEBEE 86%
3-06 193 3 11870 4.4 527 3.5 420 100DCR 1425C

NEXT DAM:

HARMONY CORNERS FREYNIE 93%
5-03 305 2 14180 5.0 702 3.6 517 98DCR 1788C
SIRE: BANCREST LESTER AVERY GJPI -1 6%ILE

4TH DAM:

FAMILY HILL KJ FAVOR 94%
4-03 288 2 18390 5.8 1069 3.8 704 99DCR 2436C

5TH DAM:

PLEASANT NOOK BERRETTA FELICE 95%
4-11 305 2 24280 4.9 1178 3.8 925 87DCR 3169C

NEXT 3 DAMS ARE EXCELLENT

KOHL, TONY BREEDER & OWNER
ARLINGTON, MN

FOREST GLEN AVERY ACTION-ET
USA 111023978 GTHD BBR 100 JH1F 7JE590
CDCB GPTA 04/01/2019 24042DAUS 2813HRDS 4%RIP
99%R -335M -0.02% -19F 10%ILE
99%R 0.00% -12P 29CM\$ 32NM\$ 39FM\$ 39GM\$
2.7PL 1.0DPR 0.8CCR 3.0HCR 3.00SCS
AJCA 04/01/2019 12313DAUS
GPTAT 99%R 1.3 GJUI 16.7 GJPI 99%R 17

FAMILY HILL CONNECTION CHILLI-ET 91%
USA 114535186 GT3K BBR 100 JH1F
TATTOO / F950
DHIA HERD # 51-09-0284 CONTROL # 950
2-04 266 2 17560 7.6 1335 4.0 694 89DCR 2403C
3-04 365 2 27470 6.3 1740 3.8 1038 DHIR 3592C
305 2X ME AVG 1L 23610M 1760F 934P 3234C
CDCB GPTA 04/01/2019 0RECS 90%R 21%ILE
-1043M -4F -15P 90CM\$ 63NM\$ 3FM\$ 78GM\$
2.2PL 0.9DPR 1.5CCR 0.8HCR 2.93SCS
AJCA 04/01/2019 GPTAT 85%R 1.7 GJUI 21.1
GJPI 84%R 30

BW LEGION

USA 110226426 GT HD BBR 100 JH1F 505JE101
CDCB GPTA 04/01/2019 3610DAUS 809HRDS 3%RIP
99%R -226M 0.12% 13F 10%ILE
99%R 0.01% -7P 36CM\$ 36NM\$ 34FM\$ -17GM\$
1.0PL -1.4DPR -2.4CCR -2.3HCR 2.94SCS
AJCA 04/01/2019 2611DAUS
GPTAT 99%R 1.3 GJUI 12.3 GJPI 99%R 1

HARMONY CORNERS FELICIA 93%

USA 067052176 GT
DHIA HERD # 41-46-0708 CONTROL # 3051
2-03 298 2 13910 4.9 686 3.6 495 96DCR 1711C
3-03 305 2 17740 4.7 830 3.6 640 97DCR 2213C
5-03 305 2 19800 4.9 973 3.9 771 97DCR 2628C
6-05 292 2 13920 4.2 583 3.7 515 93DCR 1648C
7-08 305 2 23310 4.7 1098 3.8 887 86DCR 2989C
305 2X ME AVG 6L 19016M 872F 699P 2352C
PPA 773M 24F 35P / YD -393M -3F 6P
CDCB PTA 04/01/2019 5RECS 58%R 23%ILE
-463M -8F -4P 94CM\$ 75NM\$ 36FM\$ 85GM\$
3.6PL 1.4DPR 2.1CCR 0.9HCR 2.87SCS
AJCA 04/01/2019 PTAT 51%R 0.5 JUI 13.4
JPI 51%R 32

SIRE: SC GOLD DUST PARAMOUNT IATOLA-ET
GJPI 21 12%ILE

SISTER(S):

HARMONY CORNERS SULTAN FIREBELL-ET 92%
4-02 305 2 19640 4.9 957 3.7 724 96DCR 2504C
HARMONY CORNERS FIREBIRD-ET 91%
6-11 305 3 18520 5.7 1052 3.6 674 89DCR 2331C
HARMONY CORNERS FIREFLY-ET 93%
7-02 305 2 17860 4.7 832 3.4 606 98DCR 2093C
HARMONY CORNERS FOZZY-ET 95%
8-04 305 2 18500 5.3 987 3.7 676 98DCR 2338C
RESERVE SENIOR CHAMPION, 2014 & 2015 ALL AMERICAN
JERSEY SHOW
ALL AMERICAN FIVE-YEAR-OLD COW, 2014
ALL AMERICAN AGED COW, 2015
OVERALL PREMIER PERFORMANCE WINNER, 2014 & 2015
ALL AMERICAN JERSEY SHOW
RESERVE GRAND CHAMPION, 2018 OHIO STATE FAIR
RESERVE GRAND CHAMPION, 2015 OHIO STATE FAIR JR SHOW
RESERVE SENIOR CHAMPION, 2015 OHIO STATE FAIR
4TH AGED COW, 2017 ALL AMERICAN JERSEY SHOW
4TH AGED COW, 2015 INTERNATIONAL JERSEY SHOW
3RD 5-YEAR-OLD, 2014 INTERNATIONAL JERSEY SHOW
RESERVE SENIOR CHAMPION, 2014 OHIO STATE FAIR
1ST FIVE-YEAR-OLD, 2014 OHIO STATE FAIR
GRAND CHAMPION, 2012 OHIO STATE FAIR JUNIOR SHOW
HARMONY CORNERS FROSTY-ET 94%
6-05 305 2 15950 5.3 842 3.7 591 97DCR 2044C
HARMONY CORNERS FOBIA 94%
3-11 295 2 18050 5.3 959 3.8 687 89DCR 2377C



FAMILY HILL G FAITH FLIRT, E-94%
Great-Grandam of Lot 61

61

Claquato Victorious Fantasy

JE840003141199192

BORN 06/16/2017 PO
FEMALE EFI 6.5% AMERICAN ID 5377 / 5377

YOUNG, LAURYN
CHEHALIS, WA BREEDER & OWNER

PA -824M -4F -14P
16CM\$ -1NM\$ -38FM\$
1.7PL -0.4DPR 0.4CCR 2.9HCR 3.03SCS
PA TYPE 1.6 JPI 32%R 7

JARS OF CLAY BARNABAS
USA 067342492 GT80K BBR 100 JH1F 7JE1294
CDCB GPTA 04/01/2019 3088DAUS 487HRDS 32%RIP
99%R 693M 0.02% 36F 24%ILE
99%R 0.00% 24P 224CM\$ 218NM\$ 207FM\$ 110GM\$
2.2PL -4.9LIV -3.9DPR -4.1CCR 1.7HCR 3.01SCS
AJCA 04/01/2019 1435DAUS
GPTAT 99%R 2.4 GJUI 24.0 GJPI 97%R 64

BRED: 09/16/2018 DUE: 06/22/2019 TO
RIVER VALLEY CECE CHROME-ET
JE840003012423929 7JE5004
CDCB GPTA 04/01/2019 1441DAUS 225HRDS 42%RIP
99%R 1217M 0.04% 66F 93%ILE
99%R 0.01% 45P 580CM\$ 561NM\$ 524FM\$ 506GM\$
4.8PL -2.4LIV 0.2DPR 0.4CCR 2.5HCR 2.77SCS
AJCA 04/01/2019 798DAUS
GPTAT 98%R 2.7 GJUI 30.0 GJPI 95%R 189

JUNIOR 2-YEAR-OLD

AVONLEA IATOLA VICTORIA 94%
JECAN000010989478 GT8K BBR 100 JH1F
TATTOO / 428X
DHIA HERD # 33-87-0722 CONTROL # 16
3-01 305 2 17409 4.6 808 3.6 629 102DCR 2165C
305 2X ME AVG 2L 17060M 816F 619P 2136C
PPA -768M -11F -12P / YD -1479M -30F -29P
CDCB GPTA 04/01/2019 5RECS 88%R 11%ILE
-887M -17F -18P -8CM\$ -21NM\$ -51FM\$ -34GM\$
2.7PL 1.1LIV -0.2DPR 0.2CCR -0.1HCR 3.03SCS
AJCA 04/01/2019 GPTAT 83%R 1.2 GJUI 20.4
GJPI 81%R -5



CLAQUATO VERBATIM FIREFLY-ET
Grandam of Lot 61

SIRE:
RIVER VALLEY VICTORIOUS-ET
JE840003126479524 GT99K BBR 100 JH1F 7JE5032
CDCB GPTA 04/01/2019 227DAUS 36HRDS 90%RIP
95%R -342M 0.17% 16F 15%ILE
95%R 0.08% 3P 155CM\$ 133NM\$ 86FM\$ 88GM\$
2.5PL -2.7LIV -1.6DPR -1.1CCR 2.8HCR 2.98SCS
AJCA 04/01/2019 58DAUS
GPTAT 88%R 2.0 GJUI 29.5 GJPI 88%R 51

ELLIOTTS ACTION CAYENNE-ET
USA 117600599 GT50K BBR 100 JH1F 76JE166
CDCB GPTA 04/01/2019 29DAUS 21HRDS 14%RIP
88%R -850M 0.08% -26F 5%ILE
88%R 0.03% -25P -60CM\$ -60NM\$ -60FM\$ -19GM\$
2.3PL 2.5LIV 1.6DPR 2.5CCR 3.4HCR 3.06SCS
AJCA 04/01/2019 24DAUS
GPTAT 84%R 1.1 GJUI 20.1 GJPI 82%R -14



CLAQUATO FLIRTS FUNKY MOTION
Sister to the Grandam of Lot 61

DAM:
CLAQUATO C FLORESCENT
USA 074025622
DHIA HERD # 91-42-0083 CONTROL # 5092
PPA -2812M -43F -63P / YD -3190M -46F -71P
CDCB PTA 04/01/2019 1RECS 45%R 5%ILE
-1305M -24F -31P -123CM\$ -134NM\$ -161FM\$ -95GM\$
0.8PL 0.9LIV 0.8DPR 1.8CCR 2.9HCR 3.07SCS
PA TYPE 1.1 JUI JPI 38%R -38

CLAQUATO VERBARIM FIREFLY-ET 91%
USA 071317451
DHIA HERD # 91-42-0083 CONTROL # 4646
1-09 304 2 11810 5.3 623 3.8 451 87DCR 1560C
2-09 305 2 13770 5.9 806 4.0 553 91DCR 1915C
3-09 305 2 14870 5.0 743 4.0 598 91DCR 2021C
305 2X ME AVG 3L 15888M 847F 627P 2151C
PPA -2798M -10F -36P / YD -2917M -25F -54P
CDCB PTA 04/01/2019 4RECS 62%R 4%ILE
-1511M -19F -32P -159CM\$ -179NM\$ -226FM\$ -145GM\$
-0.8PL -0.7LIV -0.1DPR 1.1CCR 2.3HCR 3.02SCS
AJCA 04/01/2019 PTAT 52%R 1.1 JUI 9.5
JPI 52%R -51
SIRE: ARETHUSA VERBATIM RESPONSE-ET GJPI -58 3%ILE



CLAQUATO PREMIER FIRE-ET
Sister to the Grandam of Lot 61

SISTER(S):
CLAQUATO PREMIER FLASH 85%

NEXT DAM:
FAMILY HILL G FAITH FLIRT 94%
7-00 305 2 15500 5.4 833 4.0 613 93DCR 2122C
2ND 4-YEAR-OLD, 2014 WESTERN NATIONAL JR SHOW
2ND SR 3-YEAR-OLD, 2013 WASHINGTON STATE SHOW
1ST SR 3-YEAR-OLD, 2013 WA STATE FAIR JR SHOW
3RD MILKING SENIOR YEARLING, 2011 WESTERN NATIONAL
JR CHAMPION & 1ST SENIOR CALF, 2010 WESTERN NATIONAL
SIRE: GRIFFENS GOVERNOR-ET GJPI -52 3%ILE

SISTER(S):
CLAQUATO VERBATIM FLICKER-ET 93%
3-10 273 2 13630 5.5 750 4.2 566 92DCR 1960C
2ND SR 2-YEAR-OLD, 2015 WESTERN NATIONAL JR SHOW
1ST MILKING YEARLING, 2014 WESTERN NATIONAL JR SHOW
3RD MILKING YEARLING, 2014 WESTERN NATIONAL
CLAQUATO APPLEJACK FALINE-ET 91%
2-02 305 2 12050 6.1 738 4.0 480 89DCR 1662C
CLAQUATO AJ FLIRTS FAVORITE-ET 90%
2-01 273 2 11100 5.4 597 3.8 421 86DCR 1456C
CLAQUATO PREMIER FIRE-ET 92%
2-00 303 2 11510 5.3 607 3.8 441 90DCR 1526C
3RD JR 3-YEAR-OLD, 2017 WESTERN NATIONAL JR SHOW
CLAQUATO A FLIRTS FAITHFUL 91%
CLAQUATO FLIRTS FUNKY MOTION 87%
JUNIOR CHAMPION, 2016 WESTERN NATIONAL

4TH DAM:
FAMILY HILL CONNECTION FAITH 95%
8-07 305 2 16510 5.1 841 3.6 596 101DCR 2061C

NEXT 6 DAMS ARE EXCELLENT



BORN 06/12/2017 TATTOO / H32 PO
FEMALE EFI 6.9%

HILL, ERIC BREEDER & OWNER
FAYETTEVILLE, AR

PA -671M -2F -13P
31CM\$ 20NM\$ -4FM\$
2.5PL -1.1DPR -1.3CCR 1.3HCR 3.04SCS
PA TYPE 1.6 JPI 43%R 8

SISTER(S) TO THE CONSIGNMENT:
RATLIFF LEXICON DIANA 86%
1-11 305 2 13790 5.0 689 3.5 489 92DCR 1690C
SELLING AS LOT 90

BRED: 09/24/2018 DUE: 06/30/2019 TO
CHILLI ACTION COLTON-ET
USA 066738335 7JE1088
CDCB GPTA 04/01/2019 1591DAUS 570HRDS 35%RIP
99%R -1057M 0.27% 1F 11%ILE
99%R 0.10% -20P 68CM\$ 52NM\$ 14FM\$ 45GM\$
1.7PL 0.1DPR -0.3CCR 2.0HCR 3.13SCS
AJCA 04/01/2019 819DAUS
GPTAT 97%R 2.1 GJUI 26.3 GJPI 95%R 18
BRED USING SEXED SEMEN
JUNIOR 2-YEAR-OLD

ALL LYNNS LOUIE VALENTINO-ET
USA 116279413 GT50K BBR 100 JH1C 7JE1038
CDCB GPTA 04/01/2019 18108DAUS 2001HRDS 11%RIP
99%R 746M -0.08% 19F 31%ILE
99%R -0.01% 24P 277CM\$ 274NM\$ 268FM\$ 149GM\$
4.1PL 3.3LIV -2.8DPR -3.3CCR 0.6HCR 2.98SCS
AJCA 04/01/2019 8144DAUS
GPTAT 99%R 1.8 GJUI 17.6 GJPI 99%R 75



ARETHUSA PRIMETIME DEJA VU-ET
Grandam of Lot 62



RATLIFF SAMBO DEMI-ET
Sister to the Dam of Lot 62

SIRE:
ALL LYNNS VALENTINO IRWIN-ET
USA 117423084 GT50K BBR 100 JH1C 7JE1163
CDCB GPTA 04/01/2019 3537DAUS 666HRDS 10%RIP
99%R 419M 0.00% 19F 22%ILE
99%R 0.00% 15P 207CM\$ 202NM\$ 192FM\$ 83GM\$
3.8PL -0.1LIV -3.5DPR -3.3CCR 2.0HCR 2.95SCS
AJCA 04/01/2019 2079DAUS
GPTAT 99%R 1.8 GJUI 24.4 GJPI 99%R 63

JARS OF CLAY IATOLA 16710 2751 87%
USA 067142751 GT50K BBR 100 JH1F
DHIA HERD # 35-57-1394 CONTROL # 2751
2-03 305 3 20230 4.6 924 3.6 727 92DCR 2485C
305 2X ME AVG 1L 21994M 1031F 814P 2778C
PPA 836M 28F 39P / YD 321M 16F 22P
CDCB GPTA 04/01/2019 1RECS 88%R 37%ILE
536M 20F 20P 144CM\$ 140NM\$ 130FM\$ 92GM\$
0.6PL -0.4LIV -1.5DPR -1.1CCR 0.9HCR 3.11SCS
AJCA 04/01/2019 GPTAT 85%R 0.7 GJUI -0.5
GJPI 84%R 41

DAM:
RATLIFF IMPRESSION DIRTY-ET
USA 118377676 GT BBR 100 JH1F
TATTOO CK / 1013
DHIA HERD # 73-41-0169 CONTROL # 102
2-03 305 2 14590 6.0 869 3.9 575 94DCR 1990C
3-04 305 2 16490 4.8 794 3.8 632 96DCR 2148C
4-06 302 2 17950 4.9 883 3.9 704 93DCR 2391C
305 2X ME AVG 3L 17754M 917F 694P 2363C

ROCK ELLA IMPRESSION-ET
JECAN000011227649 GT50K BBR 100 JH1F 250JE3285
CDCB GPTA 04/01/2019 648DAUS 309HRDS 13%RIP
98%R -1225M 0.01% -56F 2%ILE
98%R 0.00% -44P -310CM\$ -295NM\$ -264FM\$ -210GM\$
1.1PL 0.7LIV 2.5DPR 1.1CCR 1.9HCR 3.17SCS
AJCA 04/01/2019 558DAUS
GPTAT 97%R 1.0 GJUI 16.0 GJPI 93%R -86



RATLIFF IMPRESSION DONNER-ET
Sister to the Dam of Lot 62

2-07 83% 3-09 90%
ST SR DF RA RW RL FA FU RH RUW UC UD TP TL RTR RTS
30 35 41 16 34 30 33 40 34 38 34 26 30 18 38 31
PPA -3162M -51F -55P / YD -2700M -46F -54P
CDCB GPTA 04/01/2019 3RECS 81%R 4%ILE
-1761M -22F -41P -146CM\$ -162NM\$ -200FM\$ -115GM\$
1.1PL -0.5LIV 1.3DPR 0.8CCR 0.5HCR 3.13SCS
AJCA 04/01/2019 GPTAT 79%R 1.4 GJUI 26.2
GJPI 74%R -47

ARETHUSA PRIMETIME DEJA VU-ET 95%
USA 114891949 GI BBR 100 JH1F
TATTOO AF04 / AF04
DHIA HERD # 48-14-0191 CONTROL # 49
1-09 305 2 13630 5.8 786 4.0 552 92DCR 1911C
3-00 260 2 17090 6.2 1052 3.9 666 91DCR 2305C
3-10 291 2 16110 5.6 898 4.3 693 94DCR 2401C
5-00 305 2 20000 5.0 996 3.8 763 96DCR 2640C
6-10 305 2 19060 6.4 1220 4.2 798 96DCR 2765C
8-06 305 2 18660 6.4 1186 3.8 702 95DCR 2429C
305 2X ME AVG 6L 19305M 1118F 768P 2661C
PPA -2708M 35F -27P / YD -3131M -2F -56P
CDCB GPTA 04/01/2019 5RECS 89%R 4%ILE
-1681M -5F -37P -138CM\$ -158NM\$ -203FM\$ -160GM\$
-0.3PL -1.5LIV -0.9DPR -0.9CCR -2.2HCR 3.08SCS
AJCA 04/01/2019 GPTAT 83%R 1.2 GJUI 21.3
GJPI 81%R -55

SISTER(S):
RATLIFF SAMBO DESTINY-ET 91%
5-09 305 2 16310 5.7 935 3.8 614 97DCR 2124C
RATLIFF SAMBO DEMI-ET 92%
2-11 305 2 19330 5.4 1050 3.6 696 96DCR 2406C
RATLIFF ACTION DEVA-ET 91%
5-04 280 2 15960 5.2 823 3.5 553 93DCR 1911C
RATLIFF SAMBO DYNASTY-ET 93%
5-03 305 2 16740 5.3 885 3.3 546 70DCR 1885C
RATLIFF SAMBO DREAM-ET 94%
5-09 305 2 19230 5.4 1046 3.9 749 96DCR 2592C
RATLIFF ACTION DAZZLE-ET 93%
3-08 305 2 20000 4.1 811 3.8 756 102DCR 2349C
RATLIFF SAMBO DAPHNE-ET 93%
5-06 305 2 22550 6.2 1405 3.7 826 96DCR 2857C
RATLIFF SAMBO DENALI-ET 93%
5-07 305 2 24340 4.8 1176 3.9 949 96DCR 3201C
RATLIFF ACTION DIAMONDS & BLING-ET 94%
5-05 305 2 26720 5.2 1399 4.0 1060 95DCR 3670C
RATLIFF ACTION DABBLE-ET 94%
4-04 305 2 23340 5.3 1246 3.7 857 96DCR 2964C
RATLIFF IMPRESSION DANCER-ET 91%
2-02 270 2 16190 4.9 799 3.5 561 86DCR 1938C
RATLIFF IMPRESSION DULCE-ET 90%
2-02 305 2 14880 6.3 938 3.9 574 93DCR 1986C
RATLIFF IMPRESSION DONNER-ET 91%
3-03 305 2 21730 5.8 1250 3.9 858 96DCR 2970C
RATLIFF SAMBO DOODLE-ET 90%
2-00 305 2 18540 5.5 1020 3.9 717 94DCR 2481C
SELLING AS LOT 104
RATLIFF ACTION DARBY-ET 89%
2-01 305 2 18300 5.1 936 3.8 701 94DCR 2426C
SELLING AS LOT 93
RATLIFF SHOWDOWN DOVE-ET 87%
2-00 305 2 14530 5.3 775 3.8 555 95DCR 1920C
SELLING AS LOT 89
RATLIFF COLTON DAWN-ET 88%
1-10 304 2 16240 5.9 952 4.1 671 94DCR 2324C
SELLING AS LOT 87
RATLIFF FIZZ DARCY-ET 85%
SELLING AS LOT 78

SENIOR CHAMPION, 2011 KANSAS STATE FAIR
3RD SR. 2-YEAR-OLD, 2008 ALL AMERICAN
5TH MILKING YEARLING, 2007 CENTRAL NATIONAL SHOW
SIRE: GIL-BAR SPARKLER PRIMETIME GJPI -119 0%ILE
SISTER(S):
ELLIOTT'S GOLDEN VISTA-ET 95%
5-02 305 2 20250 5.5 1105 4.0 800 95DCR 2769C
ARETHUSA VERONICAS DASHER-ET 95%
7-04 305 3 27720 5.9 1643 3.6 1007 90DCR 3482C
ARETHUSA VERONICAS COMET-ET 95%
2-02 305 2 20500 4.3 879 3.6 743 0DCR 2437C
ARETHUSA VERONICAS CUPID-ET 94%
5-06 305 2 18310 4.6 837 3.6 663 95DCR 2258C
ARETHUSA RESPONSE VIVID-ET 96%
6-00 305 2 22670 6.5 1482 3.5 790 97DCR 2730C
ARETHUSA GOLD VENUS-ET 94%
6-02 305 2 21550 5.3 1137 3.9 848 95DCR 2936C



HURONIA CENTURION VERONICA 20J
Great-Grandam of Lot 62

NEXT DAM:
HURONIA CENTURION VERONICA 20J 97%
6-08 365 2 24442 5.6 1380 3.9 955 DHIR 3306C
WINNER 2015 JERSEY JOURNAL GREAT COW CONTEST
2004 NATIONAL GRAND CHAMPION
SUPREME CHAMPION, 2006 WORLD DAIRY EXPO
GRAND CHAMPION, 2004, 2005 & 2006 WORLD DAIRY EXPO
RESERVE GRAND CHAMPION, 2002 CENTRAL NATIONAL, ALL
AMERICAN & ROYAL WINTER FAIR
RESERVE GRAND CHAMPION, 2007 CENTRAL NATIONAL SHOW
RESERVE ALL-AMERICAN AGED COW, 2011 ALLBREEDS ACCESS
SIRE: SOONER CENTURION-ET GJPI -23 5%ILE

4TH DAM:
GENESIS RENAISSANCE VIVIANNE VG 87 (CAN)
5-00 305 2 12110 4.2 514 3.8 461 CAN 1464C
7 STAR BROOD COW IN CANADA, SEPTEMBER 2012

NEXT 5 DAMS ARE EXCELLENT

BORN 06/05/2017 PO
FEMALE EFI 5.2% AMERICAN ID 400 / 400

KOHL, TONY
ARLINGTON, MN
612-226-4180

BREEDER & OWNER

PA -1302M -19F -32P
-98CM\$ -107NM\$ -129FM\$
1.1PL 0.6DPR 0.9CCR 0.5HCR 3.11SCS
PA TYPE 1.3 JPI 36%R -32

SELLING FRESH AND OPEN

JR 2-YEAR-OLD

SIRE:

CHILLI ACTION COLTON-ET
USA 066738335 GT50K BBR 100 JH1F 7JE1088
CDCB GPTA 04/01/2019 1591DAUS 570HRDS 35%RIP
99%R -1057M 0.27% 1F 11%ILE
99%R 0.10% -20P 68CM\$ 52NM\$ 14FM\$ 45GM\$
1.7PL 0.1DPR -0.3CCR 2.0HCR 3.13SCS
AJCA 04/01/2019 819DAUS
GPTAT 97%R 2.1 GJUI 26.3 GJPI 95%R 18

DAM:

CROSSBROOK MINISTER DANCER-ET
USA 067160192
DHIA HERD # 41-46-0708 CONTROL # 3583

3-08 87%
ST SR DF RA RW RL FA FU RH RUW UC UD TP TL RTR RTS
34 35 37 27 34 28 28 42 28 34 36 26 34 28 39 28

PPA -4091M -169F -142P / YD -3445M -127F -116P
CDCB PTA 04/01/2019 2RECS 58%R 1%ILE
-1547M -38F -44P -264CM\$ -266NM\$ -272FM\$ -216GM\$
0.4PL 1.1DPR 2.1CCR -1.1HCR 3.08SCS
PA TYPE 0.5 JUI JPI 50%R -81
SELLING AS LOT 111

SISTER(S):

ARETHUSA FIRST PRIZE DAVINCI-ET 90%
4-09 296 3 19200 5.7 1099 3.5 673 99DCR 2326C
ARETHUSA RINGMASTER DIOR-ET 90%
2-01 230 2 9640 5.2 504 3.8 371 73DCR 1284C
ARETHUSA ACTION DOMINIQUE 94%
3-03 305 2 22678 6.6 1508 3.7 847 CAN 2931C
9TH 5-YEAR-OLD, 2014 INTERNATIONAL JERSEY SHOW
3RD 5-YEAR-OLD, 2014 MID-ATLANTIC
2ND 4-YEAR-OLD, 2013 ONTARIO SUMMER SHOW
1ST 5-YEAR-OLD, 2014 NEW YORK STATE FAIR
4TH JR 3-YEAR-OLD, 2012 ROYAL WINTER FAIR
ARETHUSA DASHERS DIVA 91%
2-00 305 3 15550 5.8 900 3.5 550 90DCR 1901C
CROSSBROOK TEQUILA DESTINY-ET 90%
4-01 305 3 16040 6.2 998 4.0 635 90DCR 2198C
CROSSBROOK HG DORATHY-ET 88%
2-10 305 3 20010 5.5 1108 3.8 752 89DCR 2602C
CROSSBROOK HG DEVIN-ET 90%
4-02 305 2 13630 6.3 859 4.0 545 97DCR 1887C
CROSSBROOK HG DAWN-ET
GRAND CHAMPION, 2017 SOUTHWESTERN EXPO JR SHOW
CROSSBROOK HG DAISY-ET 91%
3-09 305 2 19380 5.6 1082 3.7 716 97DCR 2476C
CROSSBROOK HG DIXIE-ET 94%
5-05 305 2 18800 5.4 1024 3.5 660 102DCR 2281C
1ST 5-YEAR-OLD, 2018 MID-ATLANTIC REGIONAL SHOW
2ND SR 3-YEAR-OLD, 2016 ROYAL WINTER FAIR
RESERVE GRAND CHAMPION, 2015 ROYAL WINTER FAIR
INTERMEDIATE CHAMPION, 2015 ROYAL WINTER FAIR
1ST SR 2-YEAR-OLD, 2015 ROYAL WINTER FAIR
1ST MILKING YEARLING, 2014 INTERNATIONAL JERSEY SHOW
1ST MILKING YEARLING, 2014 MID-ATLANTIC
CROSSBROOK HG DEB-ET 90%
3-01 305 3 16380 6.7 1096 4.0 651 97DCR 2254C
CROSSBROOK EXCITATION DANI-ET 85%
CROSSBROOK IMPRESSION DASHER-ET 92%
2-00 305 3 16690 5.4 898 3.6 593 70DCR 2050C
2ND JR 2-YEAR-OLD, 2016 INTERNATIONAL JR SHOW
2ND JR 2-YEAR-OLD, 2016 WISCONSIN STATE FAIR SHOW
CROSSBROOK EXCITATION DESIRE-ET 85%
3-00 305 2 10800 4.9 534 3.3 361 92DCR 1247C
CROSSBROOK EXCITATION DANICA-ET 90%
2-11 305 2 19390 5.2 999 3.9 758 97DCR 2624C
CROSSBROOK EXCITATION-ET 90%
CROSSBROOK COMERICA DONNA-ET 90%
CROSSBROOK COMERICA DARCY-ET 86%
2-02 305 2 13230 5.6 741 3.7 491 97DCR 1698C
CROSSBROOK GILLER DASHLITA-ET 90%
2-02 305 2 13490 6.3 848 4.1 555 86DCR 1922C
2ND JR 2-YEAR-OLD, 2017 MIDWEST JAMBOREE
4TH JR 2-YEAR-OLD, 2017 MINNESOTA STATE FAIR



ARETHUSA VERONICAS DASHER-ET
Grandam of Lot 63



CROSSBROOK GILLER DASHLITA-ET
Sister to the Dam of Lot 63



CROSSBROOK HG DIXIE-ET
Sister to the Dam of Lot 63



CROSSBROOK IMPRESSION DASHER-ET
Sister to the Dam of Lot 63

FOREST GLEN AVERY ACTION-ET
USA 111023978 GTHD BBR 100 JH1F 7JE590
CDCB GPTA 04/01/2019 24042DAUS 2813HRDS 4%RIP
99%R -335M -0.02% -19F 10%ILE
99%R 0.00% -12P 29CM\$ 32NM\$ 39FM\$ 39GM\$
2.7PL 1.0DPR 0.8CCR 3.0HCR 3.00SCS
AJCA 04/01/2019 12313DAUS
GPTAT 99%R 1.3 GJUI 16.7 GJPI 99%R 17

FAMILY HILL CONNECTION CHILLI-ET 91%
USA 114535186 GT3K BBR 100 JH1F
TATTOO / F950
DHIA HERD # 51-09-0284 CONTROL # 950
2-04 266 2 17560 7.6 1335 4.0 694 89DCR 2403C
3-04 365 2 27470 6.3 1740 3.8 1038 DHIR 3592C
305 2X ME AVG 1L 23610M 1760F 934P 3234C
CDCB GPTA 04/01/2019 ORECS 90%R 21%ILE
-1043M -4F -15P 90CM\$ 63NM\$ 3FM\$ 78GM\$
2.2PL 0.9DPR 1.5CCR 0.8HCR 2.93SCS
AJCA 04/01/2019 GPTAT 85%R 1.7 GJUI 21.1
GJPI 84%R 30

SELECT-SCOTT MINISTER-ET
JECAN000101483843 GT 50K BBR 100 JH1F 200JE427
CDCB GPTA 04/01/2019 1962DAUS 870HRDS 5%RIP
99%R -1586M 0.20% -39F 3%ILE
99%R 0.09% -41P -230CM\$ -237NM\$ -255FM\$ -193GM\$
0.7PL 1.3DPR 2.1CCR -2.3HCR 3.17SCS
AJCA 04/01/2019 1405DAUS
GPTAT 98%R 0.4 GJUI 15.6 GJPI 97%R -79

ARETHUSA VERONICAS DASHER-ET 95%
USA 114891930 BBR 100 JH1F TATTOO
AF05 / AF05
DHIA HERD # 21-42-0458 CONTROL # 26002
2-02 305 2 12830 7.2 920 4.0 515 96DCR 1783C
3-06 305 2 18080 6.0 1092 3.9 699 97DCR 2419C
4-06 305 2 18520 6.1 1126 3.8 709 97DCR 2453C
6-03 305 3 26730 5.9 1565 3.7 999 89DCR 3456C
7-04 305 3 27720 5.9 1643 3.6 1007 90DCR 3482C
305 2X ME AVG 5L 20252M 1274F 782P 2707C
PPA -3916M -25F -63P / YD -3023M -7F -57P
CDCB GPTA 04/01/2019 5RECS 86%R 4%ILE
-1601M -17F -39P -166CM\$ -179NM\$ -209FM\$ -131GM\$
0.1PL 0.9DPR 2.2CCR 0.2HCR 3.06SCS
AJCA 04/01/2019 GPTAT 78%R 0.6 GJUI 9.0
GJPI 77%R -54

RESERVE SENIOR CHAMPION, 2010 NEW YORK STATE FAIR
RESERVE ALL-AMERICAN SR. TWO-YEAR-OLD, 2008 ABA
BEST BRED AND OWNED SENIOR TWO-YEAR-OLD, 2008
CENTRAL NATIONAL
2ND FOUR-YEAR-OLD, 2010 NEW YORK STATE FAIR
2ND SR TWO-YEAR-OLD, 2008 CENTRAL NATIONAL, MID-
ATLANTIC REGIONAL & NEW YORK SPRING CAROUSEL SHOWS
5TH SR 3-YEAR-OLD, 2009 MID-ATLANTIC REGIONAL SHOW
6TH 4-YEAR-OLD, 2010 ALL AMERICAN OPEN JERSEY SHOW
SIRE: PIEDMONT NADINE FUROR GJPI -93 2%ILE

NEXT DAM:

HURONIA CENTURION VERONICA 20J 97%
6-08 365 2 24442 5.6 1380 3.9 955 DHIR 3306C
WINNER 2015 JERSEY JOURNAL GREAT COW CONTEST
2004 NATIONAL GRAND CHAMPION
SUPREME CHAMPION, 2006 WORLD DAIRY EXPO
GRAND CHAMPION, 2004, 2005 & 2006 WORLD DAIRY EXPO
RESERVE GRAND CHAMPION, 2002 CENTRAL NATIONAL, ALL
AMERICAN & ROYAL WINTER FAIR
RESERVE GRAND CHAMPION, 2007 CENTRAL NATIONAL SHOW
RESERVE ALL-AMERICAN AGED COW, 2011 ALLBREEDS ACCESS
SIRE: SOONER CENTURION-ET GJPI -23 5%ILE

4TH DAM:

GENESIS RENAISSANCE VIVIANNE VG 87 (CAN)
5-00 305 2 12110 4.2 514 3.8 461 CAN 1464C
7 STAR BROOD COW IN CANADA, SEPTEMBER 2012

NEXT 5 DAMS ARE EXCELLENT

BORN 06/04/2017 PO
FEMALE EFI 3.2% AMERICAN ID 339 / 339

PA -1740M -30F -41P
-221CM\$ -234NM\$ -268FM\$
-0.2PL 1.8DPR 2.5CCR 0.2HCR 3.20SCS
PA TYPE 0.8 JPI 35%R -81

SELLING FRESH AND OPEN
JUNIOR 2-YEAR-OLD

SIRE:
SV JADE HIRED GUN-ET
USA 115093063 GT50K BBR 100 JH1F 94JE3720
CDCB GPTA 04/01/2019 2543DAUS 797HRDS 8%RIP
99%R -1278M 0.21% -22F 4%ILE
99%R 0.10% -28P -102CM\$ -115NM\$ -148FM\$ -30GMS
1.2PL 3.0DPR 3.8CCR 0.9HCR 3.14SCS
AJCA 04/01/2019 1595DAUS
GPTAT 99%R 0.8 GJUI 14.4 GJPI 98%R -32

DAM:
CROSSBROOK GILLER DASHLITA-ET
USA 067160187
DHIA HERD # 35-14-1833 CONTROL # 2429
2-02 305 2 13490 6.3 848 4.1 555 86DCR 1922C
3-05 190 2 9570 6.1 582 3.9 370 87DCR 1280C
305 2X ME AVG 2L 15580M 955F 626P 2166C

3-10 90%
ST SR DF RA RW RL FA FU RH RUW UC UD TP TL RTR RTS
38 33 39 22 38 22 28 39 44 50 29 37 28 25 30 28

PPA -3378M 26F -65P / YD -3769M -3F -80P
CDCB PTA 04/01/2019 2RECS 54%R 0%ILE
-2201M -37F -54P -339CM\$ -352NM\$ -387FM\$ -290GMS
-1.5PL 0.6DPR 1.2CCR -0.5HCR 3.26SCS
PA TYPE 0.7 JUI JPI 43%R-131
2ND JR 2-YEAR-OLD, 2017 MIDWEST JAMBOREE
4TH JR 2-YEAR-OLD, 2017 MINNESOTA STATE FAIR

SISTER(S):
ARETHUSA FIRST PRIZE DAVINCI-ET 90%
4-09 296 3 19200 5.7 1099 3.5 673 99DCR 2326C
ARETHUSA RINGMASTER DIOR-ET 90%
2-01 230 2 9640 5.2 504 3.8 371 73DCR 1284C
ARETHUSA ACTION DOMINIQUE 94%
3-03 305 2 22678 6.6 1508 3.7 847 CAN 2931C
9TH 5-YEAR-OLD, 2014 INTERNATIONAL JERSEY SHOW
3RD 5-YEAR-OLD, 2014 MID-ATLANTIC
2ND 4-YEAR-OLD, 2013 ONTARIO SUMMER SHOW
1ST 5-YEAR-OLD, 2014 NEW YORK STATE FAIR
4TH JR 3-YEAR-OLD, 2012 ROYAL WINTER FAIR
ARETHUSA DASHERS DIVA 91%
2-00 305 3 15550 5.8 900 3.5 550 90DCR 1901C
CROSSBROOK TEQUILA DESTINY-ET 90%
4-01 305 3 16040 6.2 998 4.0 635 90DCR 2198C
CROSSBROOK HG DORATHY-ET 88%
2-10 305 3 20010 5.5 1108 3.8 752 89DCR 2602C
CROSSBROOK HG DEVIN-ET 90%
4-02 305 2 13630 6.3 859 4.0 545 97DCR 1887C
CROSSBROOK HG DAWN-ET
GRAND CHAMPION, 2017 SOUTHWESTERN EXPO JR SHOW
CROSSBROOK HG DAISY-ET 91%
3-09 305 2 19380 5.6 1082 3.7 716 97DCR 2476C
CROSSBROOK HG DIXIE-ET 94%
5-05 305 2 18800 5.4 1024 3.5 660 102DCR 2281C
1ST 5-YEAR-OLD, 2018 MID-ATLANTIC REGIONAL SHOW
2ND SR 3-YEAR-OLD, 2016 ROYAL WINTER FAIR
RESERVE GRAND CHAMPION, 2015 ROYAL WINTER FAIR
INTERMEDIATE CHAMPION, 2015 ROYAL WINTER FAIR
1ST SR 2-YEAR-OLD, 2015 ROYAL WINTER FAIR
1ST MILKING YEARLING, 2014 INTERNATIONAL JERSEY SHOW
1ST MILKING YEARLING, 2014 MID-ATLANTIC

CROSSBROOK HG DEB-ET 90%
3-01 305 3 16380 6.7 1096 4.0 651 97DCR 2254C
CROSSBROOK EXCITATION DANI-ET 85%
CROSSBROOK IMPRESSION DASHER-ET 92%
2-00 305 3 16690 5.4 898 3.6 593 70DCR 2050C
2ND JR 2-YEAR-OLD, 2016 INTERNATIONAL JR SHOW
2ND JR 2-YEAR-OLD, 2016 WISCONSIN STATE FAIR SHOW
CROSSBROOK EXCITATION DESIRE-ET 85%
3-00 305 2 10800 4.9 534 3.3 361 92DCR 1247C
CROSSBROOK EXCITATION DANICA-ET 90%
2-11 305 2 19390 5.2 999 3.9 758 97DCR 2624C
CROSSBROOK EXCITATION-ET 90%
CROSSBROOK COMERICA DONNA-ET 90%
CROSSBROOK COMERICA DARCY-ET 86%
2-02 305 2 13230 5.6 741 3.7 491 97DCR 1698C
CROSSBROOK MINISTER DANCER-ET 87%
SELLING AS LOT 111

KOHLIS, TONY OWNER
ARLINGTON, MN
PROKOP, JON BREEDER
MIDDLEBURGH, NY

GIPRAT BELLES JADE-ET
JECAN000010008436 70JE9967
CDCB PTA 04/01/2019 2789DAUS 972HRDS 4%RIP
99%R -1125M 0.21% -15F 11%ILE
99%R 0.07% -27P 62CM\$ 51NM\$ 26FM\$ 80GMS
4.9PL 2.6DPR 3.5CCR 0.2HCR 2.98SCS
AJCA 04/01/2019 1955DAUS
GPTAT 99%R 0.7 JUI 13.0 JPI 98%R 0

PLEASANT VALLEY PRIME HEATHER 96%
USA 110432463 GI BBR 100 JH1F
TATTOO L38 / L38
DHIA HERD # 51-04-9222 CONTROL # 265
3-01 305 2 13290 5.2 688 4.1 546 99DCR 1860C
4-06 305 2 15610 6.0 936 4.1 647 97DCR 2241C
5-10 305 2 18710 6.3 1177 3.8 708 87DCR 2450C
7-05 305 2 20750 6.6 1364 3.8 790 49DCR 2734C
305 2X ME AVG 5L 16186M 967F 645P 2222C
PPA -2371M 26F -10P / YD -2811M -23F -54P
CDCB GPTA 04/01/2019 5RECS 84%R 4%ILE
-1537M -23F -36P -168CM\$ -184NM\$ -220FM\$ -148GMS
1.4PL 1.0DPR 1.6CCR 0.0HCR 2.99SCS
AJCA 04/01/2019 GPTAT 74%R -0.1 GJUI 10.0
GJPI 76%R -54

SHAMROCK GILLER
JECAN000010211160 GT 50K BBR 100 JH1F 11JE841
CDCB GPTA 04/01/2019 712DAUS 344HRDS 2%RIP
98%R -2747M 0.24% -90F 0%ILE
98%R 0.11% -80P -695CM\$ -688NM\$ -682FM\$ -597GMS
-3.0PL 0.3DPR 0.2CCR -1.1HCR 3.49SCS
AJCA 04/01/2019 521DAUS
GPTAT 96%R 0.8 GJUI 25.9 GJPI 94%R -207

ARETHUSA VERONICAS DASHER-ET 95%
USA 114891930 BBR 100 JH1F TATTOO
AF05 / AF05
DHIA HERD # 21-42-0458 CONTROL # 26002
2-02 305 2 12830 7.2 920 4.0 515 96DCR 1783C
3-06 305 2 18080 6.0 1092 3.9 699 97DCR 2419C
4-06 305 2 18520 6.1 1126 3.8 709 97DCR 2453C
6-03 305 3 26730 5.9 1565 3.7 999 89DCR 3456C
7-04 305 3 27720 5.9 1643 3.6 1007 90DCR 3482C
305 2X ME AVG 5L 20252M 1274F 782P 2707C
PPA -3916M -25F -63P / YD -3023M -7F -57P
CDCB GPTA 04/01/2019 5RECS 86%R 4%ILE
-1601M -17F -39P -166CM\$ -179NM\$ -209FM\$ -131GMS
0.1PL 0.9DPR 2.2CCR 0.2HCR 3.06SCS
AJCA 04/01/2019 GPTAT 78%R 0.6 GJUI 9.0
GJPI 77%R -54

RESERVE SENIOR CHAMPION, 2010 NEW YORK STATE FAIR
RESERVE ALL-AMERICAN SR. TWO-YEAR-OLD, 2008 ABA
BEST BRED AND OWNED SENIOR TWO-YEAR-OLD, 2008
CENTRAL NATIONAL
2ND FOUR-YEAR-OLD, 2010 NEW YORK STATE FAIR
2ND SR TWO-YEAR-OLD, 2008 CENTRAL NATIONAL, MID-ATLANTIC REGIONAL & NEW YORK SPRING CAROUSEL SHOWS
5TH SR 3-YEAR-OLD, 2009 MID-ATLANTIC REGIONAL SHOW
6TH 4-YEAR-OLD, 2010 ALL AMERICAN OPEN JERSEY SHOW
SIRE: PIEDMONT NADINE FUROR GJPI -93 2%ILE

NEXT DAM:
HURONIA CENTURION VERONICA 20J 97%
6-08 365 2 24442 5.6 1380 3.9 955 DHIR 3306C
WINNER 2015 JERSEY JOURNAL GREAT COW CONTEST
2004 NATIONAL GRAND CHAMPION
SUPREME CHAMPION, 2006 WORLD DAIRY EXPO
GRAND CHAMPION, 2004, 2005 & 2006 WORLD DAIRY EXPO
RESERVE GRAND CHAMPION, 2002 CENTRAL NATIONAL, ALL AMERICAN & ROYAL WINTER FAIR
RESERVE GRAND CHAMPION, 2007 CENTRAL NATIONAL SHOW
RESERVE ALL-AMERICAN AGED COW, 2011 ALLBREEDS ACCESS
SIRE: SOONER CENTURION-ET GJPI -23 5%ILE

4TH DAM:
GENESIS RENAISSANCE VIVIANNE VG 87 (CAN)
5-00 305 2 12110 4.2 514 3.8 461 CAN 1464C
7 STAR BROOD COW IN CANADA, SEPTEMBER 2012

NEXT 5 DAMS ARE EXCELLENT



CROSSBROOK GILLER DASHLITA-ET
Dam of Lot 64



ARETHUSA VERONICAS DASHER-ET
Grandam of Lot 64



CROSSBROOK HG DIXIE-ET
Sister to the Dam of Lot 64



CROSSBROOK IMPRESSION DASHER-ET
Sister to the Dam of Lot 64

65

Harmony Harbour Philodendron-ET

JE840003142173595 GT



BORN 06/01/2017 PO BBR 100
 FEMALE EFI 4.9% AMERICAN ID 2451 / 2451
 JH1F

HARMONY HARBOUR BREEDER & OWNER
 GLENCOE, MN



HARMONY CORNERS FOZZY-ET
 Sister to the Dam of Lot 65

CDCB GPTA 04/01/2019 ORECS 73%R 19%ILE
 -874M 0F -18P 64CM\$ 52NM\$ 24FM\$ 24GM\$
 3.1PL 2.2LIV -0.1DPR -0.6CCR 0.8HCR 3.05SCS
 AJCA 04/01/2019 GPTAT 71%R 1.1 GJUI 25.8
 GJPI 67%R 14

BRED: 08/26/2018 DUE: 06/01/2019 TO
 RIVER VALLEY CECE CHROME-ET
 JE840003012423929 GT80K BBR 100 JH1F 7JE5004
 CDCB GPTA 04/01/2019 1441DAUS 225HRDS 42%RIP
 99%R 1217M 0.04% 66F 93%ILE
 99%R 0.01% 45P 580CM\$ 561NM\$ 524FM\$ 506GM\$
 4.8PL 0.2DPR 0.4CCR 2.5HCR 2.77SCS
 AJCA 04/01/2019 798DAUS
 GPTAT 98%R 2.7 GJUI 30.0 GJPI 95%R 18
 JUNIOR 2-YEAR-OLD



HARMONY CORNERS FREYNI
 Grandam of Lot 65

SIRE:
 COLTON FLAME FIREMAN
 USA 118155636 GT99K BBR 100 JH1F 94JE4004
 CDCB GPTA 04/01/2019 21DAUS 13HRDS 76%RIP
 84%R -1249M 0.18% -26F 3%ILE
 85%R 0.08% -30P -155CM\$ -163NM\$ -185FM\$ -166GM\$
 0.5PL 0.7LIV -0.8DPR -1.3CCR 1.7HCR 3.16SCS
 AJCA 04/01/2019 11DAUS
 GPTAT 80%R 1.8 GJUI 27.6 GJPI 78%R -47

DAM:
 HARMONY HARBOUR PHOENIX-ET
 USA 074323134 GT13K BBR 100 JH1F
 DHIA HERD # 41-23-0785 CONTROL # 2137
 1-10 305 3 17410 5.5 959 3.6 635 93DCR 2196C
 305 2X ME AVG 1L 21242M 1175F 783P 2708C



HARMONY CORNERS FROSTY-ET
 Sister to the Dam of Lot 65

2-03 83% 3-05 87%
 ST SR DF RA RW RL FA FU RH RUW UC UD TP TL RTR RTS
 37 44 38 23 40 27 32 40 40 42 39 17 31 17 41 35
 PPA -860M 57F 32P / YD -441M 59F 36P
 CDCB GPTA 04/01/2019 2RECS 80%R 36%ILE
 -556M 4F -9P 149CM\$ 135NM\$ 106FM\$ 127GM\$
 4.5PL 3.2LIV 1.5DPR 1.8CCR 1.0HCR 2.92SCS
 AJCA 04/01/2019 GPTAT 77%R 0.5 GJUI 17.2
 GJPI 75%R 39

SISTER(S):
 HARMONY CORNERS SULTAN FIREBELL-ET 92%
 4-02 305 2 19640 4.9 957 3.7 724 96DCR 2504C
 HARMONY CORNERS FIREBIRD-ET 91%
 6-11 305 3 18520 5.7 1052 3.6 674 89DCR 2331C
 HARMONY CORNERS FIREFLY-ET 93%
 7-02 305 2 17860 4.7 832 3.4 606 98DCR 2093C
 HARMONY CORNERS FOZZY-ET 95%
 8-04 305 2 18500 5.3 987 3.7 676 98DCR 2338C
 RESERVE SENIOR CHAMPION, 2014 & 2015 ALL AMERICAN
 JERSEY SHOW
 ALL AMERICAN FIVE-YEAR-OLD COW, 2014
 ALL AMERICAN AGED COW, 2015
 OVERALL PREMIER PERFORMANCE WINNER, 2014 & 2015
 ALL AMERICAN JERSEY SHOW
 RESERVE GRAND CHAMPION, 2018 OHIO STATE FAIR
 RESERVE GRAND CHAMPION, 2015 OHIO STATE FAIR JR SHOW
 RESERVE SENIOR CHAMPION, 2015 OHIO STATE FAIR
 4TH AGED COW, 2017 ALL AMERICAN JERSEY SHOW
 4TH AGED COW, 2015 INTERNATIONAL JERSEY SHOW
 3RD 5-YEAR-OLD, 2014 INTERNATIONAL JERSEY SHOW
 RESERVE SENIOR CHAMPION, 2014 OHIO STATE FAIR
 1ST FIVE-YEAR-OLD, 2014 OHIO STATE FAIR
 GRAND CHAMPION, 2012 OHIO STATE FAIR JUNIOR SHOW
 1ST INTERMEDIATE YEARLING, 2010 ALL AMERICAN SHOW
 HARMONY CORNERS FLAMINGO 88%
 5-05 305 2 17970 5.3 945 3.8 677 96DCR 2342C
 HARMONY CORNERS FELICIA 93%
 7-08 305 2 23310 4.7 1098 3.8 887 86DCR 2989C
 HARMONY CORNERS FROSTY-ET 94%
 6-05 305 2 15950 5.3 842 3.7 591 97DCR 2044C
 HARMONY CORNERS FOBIA 94%
 3-11 295 2 18050 5.3 959 3.8 687 89DCR 2377C
 HARMONY CORNERS FARGO 90%



HARMONY CORNERS FELICIA
 Sister to the Dam of Lot 65

CHILLI ACTION COLTON-ET
 USA 066738335 GT50K BBR 100 JH1F 7JE1088
 CDCB GPTA 04/01/2019 1591DAUS 570HRDS 35%RIP
 99%R -1057M 0.27% 1F 11%ILE
 99%R 0.10% -20P 68CM\$ 52NM\$ 14FM\$ 45GM\$
 1.7PL 2.5LIV 0.1DPR -0.3CCR 2.0HCR 3.13SCS
 AJCA 04/01/2019 819DAUS
 GPTAT 97%R 2.1 GJUI 26.3 GJPI 95%R 18
 FAMILY HILL COMERICA FLAME-ET 95%
 USA 115888072 GT3K BBR 100 JH1F
 TATTOO / F221
 DHIA HERD # 31-58-0033 CONTROL # 843
 3-01 305 2 20420 5.2 1053 3.5 719 84DCR 2485C
 4-07 301 2 18030 4.7 849 3.6 641 102DCR 2216C
 5-07 305 2 21440 4.4 945 3.7 791 102DCR 2610C
 6-08 305 2 23200 4.6 1069 3.7 856 102DCR 2898C
 305 2X ME AVG 5L 21474M 1077F 775P 2651C
 PPA 761M 117F 50P / YD -1354M 5F -14P
 CDCB GPTA 04/01/2019 5RECS 81%R 3%ILE
 -904M -32F -23P -214CM\$ -217NM\$ -226FM\$ -218GM\$
 0.4PL -0.8LIV -0.8DPR -1.1CCR -0.9HCR 3.18SCS
 AJCA 04/01/2019 GPTAT 77%R 0.4 GJUI 11.2
 GJPI 74%R -69

BW ACADEMY-ET
 USA 116022712 GTHD BBR 100 JH1F 11JE1000
 CDCB GPTA 04/01/2019 4683DAUS 370HRDS 3%RIP
 99%R 768M -0.13% 9F 25%ILE
 99%R -0.10% 8P 202CM\$ 224NM\$ 276FM\$ 217GM\$
 4.1PL 4.1LIV 2.0DPR 1.1CCR 1.2HCR 2.94SCS
 AJCA 04/01/2019 2991DAUS
 GPTAT 99%R 1.1 GJUI 22.1 GJPI 99%R 66

HARMONY CORNERS FREYNI 93%
 USA 114244345 GI BBR 100 JH1F
 TATTOO HC26 /
 DHIA HERD # 41-72-0469 CONTROL # 38
 3-01 305 2 11550 6.5 751 3.8 444 102DCR 1536C
 4-02 305 2 12800 5.2 661 3.7 471 98DCR 1629C
 5-03 305 2 14180 5.0 702 3.6 517 98DCR 1788C
 6-04 275 2 12340 4.4 544 3.4 417 95DCR 1440C
 7-05 305 2 12620 4.9 614 3.5 437 97DCR 1510C
 8-07 245 2 10470 4.5 476 3.6 381 95DCR 1290C
 9-07 298 2 10480 5.1 532 4.0 417 97DCR 1431C
 305 2X ME AVG 8L 11566M 622F 426P 1474C
 PPA -3649M -117F -96P / YD -2504M -67F -58P
 CDCB GPTA 04/01/2019 5RECS 78%R 13%ILE
 -1088M -23F -22P 16CM\$ -4NM\$ -46FM\$ 18GM\$
 4.3PL 2.6LIV 1.9DPR 2.7CCR 1.4HCR 2.87SCS
 AJCA 04/01/2019 GPTAT 68%R 0.5 GJUI 19.2
 GJPI 67%R 9

SIRE: BANCREST LESTER AVERY GJPI -1 6%ILE
 SISTER(S):
 FAMILY HILL AVERY FINESSE 93%
 7-04 305 2 18270 5.6 1025 3.8 697 96DCR 2412C
 1ST JUNIOR TWO-YEAR-OLD, 2003 WESTERN NATIONAL
 HARMONY CORNERS FINESSE 87%
 1-11 286 2 10740 5.8 620 3.7 395 100DCR 1366C
 HARMONY CORNERS FAIRNESS 90%
 4-01 287 2 11750 5.4 632 3.9 453 96DCR 1567C

NEXT DAM:
 FAMILY HILL KJ FAVOR 94%
 4-03 288 2 18390 5.8 1069 3.8 704 99DCR 2436C
 SIRE: CURTSEYS KING JAMES-ET GJPI -94 1%ILE

4TH DAM:
 PLEASANT NOOK BERRETTA FELICE 95%
 4-11 305 2 24280 4.9 1178 3.8 925 87DCR 3169C
 2ND 5-YEAR-OLD, 2003 WESTERN NATIONAL JERSEY SHOW
 4TH 5-YEAR-OLD, 2003 ALL AMERICAN JERSEY SHOW
 NASCO TYPE AND PRODUCTION WINNER, 2003 ALL AMERICAN
 2ND 4-YEAR-OLD, 2002 WESTERN NATIONAL JERSEY SHOW
 2ND JR 3-YEAR-OLD, 2001 WESTERN NATIONAL
 RESERVE INTERMEDIATE CHAMPION, 2001 WESTERN NATIONAL
 2ND JR 3-YEAR-OLD, 2001 WORLD DAIRY EXPO

NEXT 4 DAMS ARE EXCELLENT

66

Elliott's Premier Reilly-ET JE840003142494150

BORN 04/10/2017 TATTOO HM42 / HM42 P1
 FEMALE EFI 6.6% AMERICAN ID 385 / 385

PA -698M OF -8P
 127CM\$ 108NM\$ 64FM\$
 3.0PL 1.4DPR 1.0CCR 1.1HCR 3.11SCS
 PA TYPE 1.3 JPI 43%R 31

NELSON FARM OWNER
 DASSEL, MN

KUEFFNER, ERNEST W BREEDER
 BOONSBORO, MD



ELLIOTTS CHAVEZ RENE-ET
 Dam of Lot 66

SELLING FRESH AND OPEN
JUNIOR 2-YEAR-OLD

SIRE:
 HAWARDEN IMPULS PREMIER
 USA 067107510 GT50K BBR 100 JH1C 29JE3756
 CDCB GPTA 04/01/2019 6707DAUS 1055HRDS 6%RIP
 99%R -499M 0.24% 23F 32%ILE
 99%R 0.13% 8P 310CM\$ 275NM\$ 196FM\$ 265GM\$
 3.9PL 3.0LIV 2.0DPR 0.3CCR -0.2HCR 3.07SCS
 AJCA 04/01/2019 3635DAUS
 GPTAT 99%R 1.0 GJUI 11.6 GJPI 99%R 78

ISDK Q IMPULS
 JEDNK00000301592 GTHD BBR 100 JH1F 236JE3
 CDCB GPTA 04/01/2019 32162DAUS 3088HRDS 3%RIP
 99%R 35M 0.16% 34F 25%ILE
 99%R 0.11% 23P 267CM\$ 233NM\$ 159FM\$ 234GM\$
 0.7PL -0.6LIV 0.8DPR 1.6CCR 0.1HCR 3.09SCS
 AJCA 04/01/2019 17729DAUS
 GPTAT 99%R -0.4 GJUI -2.5 GJPI 99%R 72

HAWARDEN JACE PIX 95%
 USA 114714077 GT3K BBR 100 JH1C
 TATTOO / W339
 DHIA HERD # 33-87-0722 CONTROL # 10
 4-10 305 2 21410 4.8 1026 3.8 823 102DCR 2785C
 5-10 305 2 20460 4.9 996 4.0 810 102DCR 2720C
 7-01 305 2 16950 4.6 780 3.6 611 102DCR 2094C
 8-11 305 2 17020 4.8 819 3.4 585 102DCR 2021C
 305 2X ME AVG 7L 19710M 967F 753P 2557C
 PPA -32M 90F 56P / YD -691M 56F 30P
 CDCB GPTA 04/01/2019 5RECS 89%R 56%ILE
 -234M 18F 12P 238CM\$ 206NM\$ 137FM\$ 165GM\$
 2.6PL 1.4LIV 0.1DPR -1.9CCR -0.5HCR 2.94SCS
 AJCA 04/01/2019 GPTAT 84%R 1.0 GJUI 9.9
 GJPI 84%R 63



**SOUTH MOUNTAIN VOLTAGE
 RADIANT-ET**
 Sister to the Dam of Lot 66

DAM:
 ELLIOTTS CHAVEZ RENE-ET
 JE840003013232689 GT29K BBR 100 JH1F
 DHIA HERD # 35-14-1971 CONTROL # 197

2-01 288 2 16320 4.5 739 3.5 577 96DCR 1981C
 3-02 305 2 16280 5.7 921 3.8 612 98DCR 2117C
 305 2X ME AVG 3L 15634M 812F 569P 1957C

2-05 88% 3-04 91%
 ST SR DF RA RW RL FA FU RH RUW UC UD TP TL RTR RTS
 43 41 45 22 44 17 40 42 45 50 33 35 33 24 38 36

CHILLI CHAVEZ-ET
 USA 069678631 GT50K BBR 100 JH1F 200JE379
 CDCB GPTA 04/01/2019 134DAUS 41HRDS 2%RIP
 94%R -1135M 0.21% -15F 9%ILE
 94%R 0.10% -23P 24CM\$ 5NM\$ -36FM\$ 39GM\$
 2.0PL 2.2LIV 1.5DPR 2.0CCR 2.1HCR 2.93SCS
 AJCA 04/01/2019 78DAUS
 GPTAT 90%R 1.8 GJUI 21.1 GJPI 88%R 14

PPA -2384M 9F -52P / YD -2340M -5F -52P
 CDCB GPTA 04/01/2019 3RECS 79%R 9%ILE
 -896M -23F -23P -57CM\$ -59NM\$ -69FM\$ -33GM\$
 2.1PL 1.2LIV 0.8DPR 1.7CCR 2.3HCR 3.15SCS
 AJCA 04/01/2019 GPTAT 77%R 1.5 GJUI 23.7
 GJPI 74%R -16

MARYNOLE EXCITE ROSEY 94%
 USA 117052510 GT8K BBR 100 JH1F
 TATTOO / N74
 DHIA HERD # 51-17-0446 CONTROL # 3406
 2-07 305 2 14422 5.3 770 3.8 545 46DCR 1886C
 3-07 305 2 20650 5.0 1032 3.7 759 98DCR 2625C
 4-09 305 2 21550 5.8 1254 3.8 829 97DCR 2869C
 6-11 305 2 24800 5.7 1425 3.6 901 97DCR 3116C
 305 2X ME AVG 5L 19567M 1093F 738P 2553C
 PPA -1191M 11F -12P / YD -1881M -26F -34P
 CDCB GPTA 04/01/2019 4RECS 86%R 4%ILE
 -1237M -27F -30P -168CM\$ -176NM\$ -196FM\$ -172GM\$
 0.9PL 0.3LIV -0.8DPR 1.2CCR 1.2HCR 3.17SCS
 AJCA 04/01/2019 GPTAT 79%R 0.7 GJUI 20.0
 GJPI 78%R -58

BROTHER(S):
 ROSEYS VERB ROMEO AT SELECT SIRE

SISTER(S):
 ELLIOTTS HG ROSE-ET 93%
 4-00 305 2 19200 5.5 1050 3.9 756 94DCR 2617C
 ELLIOTTS CHAVEZ RAQUEL-ET 90%
 2-09 238 2 11580 5.8 667 3.8 445 95DCR 1540C
 6TH MILKING YEARLING, 2015 MID-ATLANTIC REGIONAL
 ELLIOTTS CHAVEZ ROXIE-ET 93%
 3-03 305 2 18220 5.0 915 3.5 638 95DCR 2205C
 ELLIOTTS CHAVEZ RILEY-ET 88%
 3-03 305 2 14540 4.4 645 3.9 565 89DCR 1818C
 ELLIOTTS CHAVEZ ROBIN-ET 85%
 ELLIOTTS VERB REGAL-ET 90%
 ELLIOTTS HG RUBIE-ET 88%
 SOUTH MOUNTAIN INCENTIVE ROYAL-ET 87%
 SOUTH MOUNTAIN VOLTAGE RADIANT-ET 91%
 2-01 305 2 16020 5.7 917 3.8 614 95DCR 2125C
 WINNER, 2018 NATIONAL JERSEY JUG FUTURITY
 BEST BRED AND OWNED, 2018 ALL AMERICAN JERSEY SHOW
 RESERVE INTERMEDIATE CHAMPION, 2018 ALL AMERICAN
 RES. GRAND CHAMPION, 2018 INTERNATIONAL JERSEY SHOW
 INTERMEDIATE CHAMPION, 2018 INTERNATIONAL JERSEY SHOW
 1ST JR 3-YEAR-OLD, 2018 INTERNATIONAL JERSEY SHOW
 ALL AMERICAN JUNIOR 2-YEAR-OLD, 2017
 INTERMEDIATE CHAMPION, 2017 ALL AMERICAN JERSEY SHOW
 1ST JR 2-YEAR-OLD, 2017 MARYLAND STATE FAIR
 SOUTH MOUNTAIN VOLTAGE RIVIERA-ET 87%
 SOUTH MOUNTAIN COLTON REGINA-ET 84%
 2-01 305 2 13720 5.0 691 3.7 503 90DCR 1739C
 SOUTH MOUNTAIN SHOWDOWN REBA-ET 86%
 SOUTH MOUNTAIN CASINO RESPECT-ET
 SELLING AS LOT 5

GRAND CHAMPION, 2017 MARYLAND STATE FAIR
 RES. GRAND CHAMPION, 2014 INTERNATIONAL JERSEY SHOW
 4TH LIFETIME PRODUCTION CLASS, 2017 INTERNATIONAL
 JERSEY SHOW
 1ST AGED COW, 2017 MARYLAND STATE FAIR
 GRAND CHAMPION, 2017 NEW YORK SPRING SHOW
 3RD AGED COW, 2016 ROYAL WINTER FAIR
 2ND AGED COW, 2016 INTERNATIONAL JERSEY SHOW
 1ST 5-YEAR-OLD, 2015 MID-ATLANTIC REGIONAL
 RESERVE GRAND CHAMPION, 2015 MARYLAND STATE FAIR
 RESERVE SENIOR CHAMPION, 2015 MID-ATLANTIC REGIONAL
 RESERVE GRAND CHAMPION, 2015 NEW YORK SPRING SHOW
 GRAND CHAMPION, 2014 MARYLAND STATE FAIR
 2ND SR 3-YEAR-OLD, 2013 ROYAL WINTER FAIR
 2ND SR 3-YEAR-OLD, 2013 INTERNATIONAL JERSEY SHOW
 INTERMEDIATE CHAMPION, 2013 MID-ATLANTIC REGIONAL
 2ND SR 2-YEAR-OLD, 2012 ROYAL WINTER FAIR
 INTERMEDIATE CHAMPION, 2012 MN STATE FAIR
 RESERVE GRAND CHAMPION, 2012 MIDWEST JERSEY JAMBOREE
 3RD MILKING YEARLING, 2011 MN STATE FAIR
 SIRE: BRIDON EXCITATION GJPI -65 3%ILE



MARYNOLE EXCITE ROSEY
 Grandam of Lot 66

NEXT DAM:
 WOODMOHR INDIANA ROSEBUD 94%
 5-08 305 2 20043 4.4 891 3.4 689 86DCR 2379C
 8TH 5-YEAR-OLD, 2013 INTERNATIONAL JERSEY SHOW
 2ND 5-YEAR-OLD, 2013 MID-ATLANTIC
 2ND 5-YEAR-OLD, 2013 MARYLAND STATE FAIR
 SIRE: IMPRESSIVE INDIANA-ET JPI -143 0%ILE

SISTER(S):
 ROSEBUDS HG ROSETTE 88%
 ELLIOTTS EXCITING ROSABEL-ET 86%
 2-02 302 2 18640 4.3 795 3.5 652 96DCR 2175C
 ELLIOTTS EXCITING ROSEMARY-ET 90%
 ELLIOTTS EXCITING ROSAE-ET 85%
 2-07 305 2 12150 5.7 694 4.0 481 71DCR 1665C
 ELLIOTTS EXCITING ROSALYN-ET
 2ND SR 3-YEAR-OLD, 2017 OHIO STATE FAIR
 4TH SR 3-YEAR-OLD, 2017 MID-ATLANTIC REGIONAL
 7TH SR 3-YEAR-OLD, 2017 ALL AMERICAN JERSEY SHOW
 ELLIOTTS EXCITING ROSEANNA-ET 90%
 ROSEBUDS INCENTIVE RIGHTEOUS-ET 87%
 1-11 305 2 10660 4.4 472 3.7 399 94DCR 1309C



WOODMOHR INDIANA ROSEBUD
 Great-Grandam of Lot 66

4TH DAM:
 SHF PF ROSA 88%
 3-11 267 2 11190 4.8 536 3.8 430 90DCR 1455C



FAMILY HILL SOCRATES FLYNN-ET, E-95%
Grandam of Lot 67

67

Foreign Affairs Joel Fantasy USA 173133604

BORN 03/27/2017 TATTOO / F522 PO
FEMALE EFI 6.1%

PA -1204M -29F -28P
-200CM\$ -210NM\$ -233FM\$
0.1PL -0.4DPR -0.3CCR 0.7HCR 3.16SCS
PA TYPE 1.3 JPI 36%R -61

SELLING FRESH AND OPEN

JUNIOR 2-YEAR-OLD

SIRE:
GUIMO JOEL-ET
JECAN000106797223 GT BBR 100 JH1F 200JE384
CDCB GPTA 04/01/2019 2171DAUS 527HRDS 15%RIP
99%R -948M 0.11% -24F 3%ILE
99%R 0.09% -17P -136CM\$ -148NM\$ -179FM\$ -145GM\$
0.0PL -0.9LIV -1.0DPR -0.5CCR 1.7HCR 3.30SCS
AJCA 04/01/2019 516DAUS
GPTAT 98%R 1.8 GJUI 29.9 GJPI 96%R -36

DAM:
FLYNNS COMERICA FOREIGN AFFAIR
USA 119692406
TATTOO / F483
DHIA HERD # 92-23-0648 CONTROL # 483
1-09 295 2 9530 5.8 548 3.7 353 92DCR 1221C
2-09 290 2 12560 6.3 788 3.7 469 93DCR 1622C
305 2X ME AVG 2L 13538M 812F 504P 1745C
2-05 86% 3-00 90%

ST SR DF RA RW RL FA FU RH RUW UC UD TP TL RTR RTS
43 36 40 32 38 31 28 38 40 40 30 37 25 20 26 29
PPA -3486M -53F -100P / YD -3358M -64F -90P
CDCB PTA 04/01/2019 2RECS 52%R 1%ILE
-1460M -33F -39P -264CM\$ -271NM\$ -287FM\$ -240GM\$
0.1PL -0.7LIV 0.3DPR 0.0CCR -0.3HCR 3.02SCS
AJCA 04/01/2019 PTAT 48%R 0.7 JUI 6.0
JPI 46%R -86

NEXT DAM:
PLEASANT NOOK BERRETTE FELICE 95%
4-11 305 2 24280 4.9 1178 3.8 925 87DCR 3169C
2ND 5-YEAR-OLD, 2003 WESTERN NATIONAL JERSEY SHOW
4TH 5-YEAR-OLD, 2003 ALL AMERICAN JERSEY SHOW
NASCO TYPE AND PRODUCTION WINNER, 2003 ALL AMERICAN
2ND 4-YEAR-OLD, 2002 WESTERN NATIONAL JERSEY SHOW
2ND JR 3-YEAR-OLD, 2001 WESTERN NATIONAL
RESERVE INTERMEDIATE CHAMPION, 2001 WESTERN NATIONAL
2ND JR 3-YEAR-OLD, 2001 WORLD DAIRY EXPO
SIRE: MASON BOOMER SOONER BERRETTE {6}
GJPI -29 3%ILE

4TH DAM:
GOLDCREST GROVE FELICITY 90%
5-07 305 2 14000 4.9 683 3.9 552 89DCR 1860C

CROSS, FRIGOT, LANCASTER & MAH BREEDER & OWNER
TILLAMOOK, OR

TOLLENAARS IMPULS LEGAL 233-ET
USA 061929249 GTHD BBR 100 JH1C 29JE3506
CDCB GPTA 04/01/2019 12902DAUS 1440HRDS 6%RIP
99%R 387M -0.06% 6F 18%ILE
99%R 0.02% 17P 174CM\$ 166NM\$ 147FM\$ 161GM\$
2.2PL 0.5LIV 0.4DPR 1.6CCR 3.4HCR 3.01SCS
AJCA 04/01/2019 5783DAUS
GPTAT 99%R 0.8 GJUI 17.1 GJPI 99%R 69

FERMAR PARAMOUNT JOY 95%
JECAN000104419880 GT BBR 100 JH1C
DHIA HERD # 33-87-0722 CONTROL # 31
3-01 305 2 21400 5.2 1116 4.1 873 CAN 3001C
4-11 305 2 20860 5.1 1065 3.7 778 CAN 2692C
305 2X ME AVG 4L 21962M 1112F 848P 2894C
CDCB GPTA 04/01/2019 ORECS 85%R 5%ILE
-1023M -29F -22P -131CM\$ -142NM\$ -167FM\$ -102GM\$
-0.2PL 1.2LIV 0.9DPR 0.7CCR 0.4HCR 3.16SCS
AJCA 04/01/2019 GPTAT 82%R 1.3 GJUI 19.8
GJPI 81%R -36

BRIDON REMAKE COMERICA-ET
JECAN000008422994 GTHD BBR 100 JH1F 200JE131
CDCB GPTA 04/01/2019 5024DAUS 1614HRDS 5%RIP
99%R -1401M 0.23% -25F 0%ILE
99%R 0.04% -43P -334CM\$ -332NM\$ -327FM\$ -338GM\$
-2.0PL -2.6LIV -2.1DPR -2.7CCR -1.2HCR 3.04SCS
AJCA 04/01/2019 3320DAUS
GPTAT 99%R 1.0 GJUI 19.1 GJPI 98%R -104

FAMILY HILL SOCRATES FLYNN-ET 95%
USA 116773074 TATTOO / F302
DHIA HERD # 92-23-0648 CONTROL # 302
3-08 305 2 16840 4.2 703 3.7 617 100DCR 1981C
4-10 305 2 17850 4.2 745 3.8 671 96DCR 2125C
6-02 305 2 16790 5.3 893 3.7 629 96DCR 2176C
8-11 305 2 16700 5.2 868 3.5 592 95DCR 2046C
305 2X ME AVG 4L 16892M 797F 625P 2068C
PPA -1824M -86F -27P / YD -2336M -86F -46P
CDCB PTA 04/01/2019 4RECS 58%R 5%ILE
-1332M -43F -29P -117CM\$ -135NM\$ -176FM\$ -85GM\$
3.6PL 1.5LIV 2.5DPR 2.3CCR 0.2HCR 2.95SCS
AJCA 04/01/2019 PTAT 50%R 0.6 JUI 7.0
JPI 50%R -35

SIRE: PIEDMONT PRIZE SOCRATES GJPI -93 1%ILE

SISTER(S):
FAMILY HILL KJ FAVOR 94%
4-03 288 2 18390 5.8 1069 3.8 704 99DCR 2436C
FAMILY HILL SD FAVORITE 95%
6-07 305 2 20940 4.3 900 3.7 775 97DCR 2516C
RESERVE INTERMEDIATE CHAMPION, 2004 ALL AMERICAN
ALL AMERICAN JUNIOR 3-YEAR-OLD, 2004
RESERVE ALL AMERICAN 4-YEAR-OLD, 2005
FAMILY HILL REN FLIRT-ET 94%
6-03 305 2 23880 4.2 1002 3.4 806 104DCR 2718C
FAMILY HILL REN FUN-ET 91%
4-03 305 2 20350 3.8 770 3.5 709 95DCR 2215C
FAMILY HILL COMERICA FLAME-ET 95%
6-08 305 2 23200 4.6 1069 3.7 856 102DCR 2898C
FAMILY HILL SOCRATES FLOWER-ET 93%
6-02 305 2 19660 4.8 943 3.8 753 95DCR 2554C



PLEASANT NOOK BERRETTE FELICE
Great-Grandam of Lot 67



FAMILY HILL COMERICA FLAME-ET
Sister to the Grandam of Lot 67



FAMILY HILL SD FAVORITE
Sister to the Grandam of Lot 67



ARETHUSA PRIMETIME DEJA VU-ET, E-95%
Grandam of Lot 68

68

Ratliff Ricochet Doll

JE840003143280977

BORN 03/23/2017 PO
FEMALE EFI 5.2% AMERICAN ID 1409 / 1409

PA -1132M -30F -32P
-182CM\$ -184NM\$ -190FM\$
1.0PL -0.5DPR 0.9CCR 0.1HCR 3.09SCS
PA TYPE 0.9 JPI 30%R -55

FRESH: 03/15/2019
SELLING OPEN

JUNIOR 2-YEAR-OLD

SIRE:
RIVER VALLEY RICOCHET EXCTN 1286-ET
JE840003126479363 GT13K BBR 100 JH1F
CDCB GPTA 04/01/2019 2956DAUS 946HRDS 7%RIP
74%R -1205M 0.04% -49F 3%ILE 0%RIP
75%R 0.01% -42P -281CM\$ -269NM\$ -245FM\$ -250GM\$
1.5PL 0.6LIV -0.4DPR 1.1CCR 0.8HCR 3.10SCS
AJCA 04/01/2019 2053DAUS
GPTAT 74%R 0.8 GJUI 22.5 GJPI 70%R -80

DAM:
RATLIFF SAMBO DOODLE-ET
JE840003127926820
DHIA HERD # 48-14-0191 CONTROL # 1181
2-00 305 2 18540 5.5 1020 3.9 717 94DCR 2481C
305 2X ME AVG 1L 22654M 1227F 879P 3042C
2-03 87% 4-00 90%
ST SR DF RA RW RL FA FU RH RUW UC UD TP TL RTR RTS
42 43 45 21 42 21 31 33 47 46 35 28 34 33 38 38
PPA -1645M -14F -18P / YD -813M 14F 11P
CDCB PTA 04/01/2019 1RECS 56%R 7%ILE
-1059M -11F -21P -82CM\$ -98NM\$ -134FM\$ -95GM\$
0.4PL -0.8LIV -0.5DPR 0.6CCR -0.7HCR 3.07SCS
AJCA 04/01/2019 PTAT 51%R 1.0 JUI 16.4
JPI 51%R -30

SELLING AS LOT 104

SISTER(S):
RATLIFF SAMBO DREAM-ET 94%
5-09 305 2 19230 5.4 1046 3.9 749 96DCR 2592C
RATLIFF ACTION DAZZLE-ET 93%
3-08 305 2 20000 4.1 811 3.8 756 102DCR 2349C
RATLIFF SAMBO DAPHNE-ET 93%
5-06 305 2 22550 6.2 1405 3.7 826 96DCR 2857C
RATLIFF SAMBO DENALI-ET 93%
5-07 305 2 24340 4.8 1176 3.9 949 96DCR 3201C
RATLIFF ACTION DIAMONDS & BLING-ET 94%
5-05 305 2 26720 5.2 1399 4.0 1060 95DCR 3670C
RATLIFF ACTION DABLE-ET 94%
4-04 305 2 23340 5.3 1246 3.7 857 96DCR 2964C
RATLIFF ACTION DARBY-ET 89%
2-01 305 2 18300 5.1 936 3.8 701 94DCR 2426C
SELLING AS LOT 93
RATLIFF SHOWDOWN DOVE-ET 87%
2-00 305 2 14530 5.3 775 3.8 555 95DCR 1920C
SELLING AS LOT 89
RATLIFF COLTON DAWN-ET 88%
1-10 304 2 16240 5.9 952 4.1 671 94DCR 2324C
SELLING AS LOT 87
RATLIFF FIZZ DARCY-ET 85%
SELLING AS LOT 78

RON & CHRISTY RATLIFF, TRUSTEE BREEDER & OWNER
GARNETT, KS

BRIDON EXCITATION
JECAN000008572453 GT50K BBR 100 JH1F 200JE136
CDCB GPTA 04/01/2019 2956DAUS 946HRDS 7%RIP
99%R -1127M 0.10% -34F 3%ILE
99%R 0.03% -35P -220CM\$ -213NM\$ -202FM\$ -203GM\$
0.9PL 0.1LIV -0.9DPR 1.3CCR 1.0HCR 3.21SCS
AJCA 04/01/2019 2053DAUS
GPTAT 98%R 0.8 GJUI 24.5 GJPI 97%R -65

COWBELL GUAPO RICOCHET 95%
USA 116707378 GT BBR 100 JH1F
TATTOO S48 / S48
DHIA HERD # 33-87-0722 CONTROL # 48
4-02 305 2 13720 5.2 709 3.7 507 102DCR 1753C
6-03 305 2 17670 5.7 1016 3.5 627 103DCR 2167C
8-04 252 2 11570 5.4 625 3.7 432 103DCR 1494C
305 2X ME AVG 6L 14001M 815F 514P 1779C
PPA -2076M -8F -56P / YD -3117M -72F -87P
CDCB GPTA 04/01/2019 4RECS 82%R 1%ILE
-1851M -57F -54P -299CM\$ -301NM\$ -307FM\$ -240GM\$
2.2PL 1.0LIV 1.8DPR 1.9CCR -0.6HCR 2.98SCS
AJCA 04/01/2019 GPTAT 77%R 0.6 GJUI 20.9
GJPI 75%R -88

LESTER SAMBO
USA 000658836 GT50K BBR 100 JH1F 7JE356
CDCB GPTA 04/01/2019 9320DAUS 2288HRDS 4%RIP
99%R -684M 0.07% -19F 5%ILE
99%R 0.01% -22P -107CM\$ -101NM\$ -91FM\$ -86GM\$
1.2PL -0.2LIV -0.2DPR 2.1CCR 0.9HCR 3.17SCS
AJCA 04/01/2019 4658DAUS
GPTAT 99%R 1.2 GJUI 13.7 GJPI 99%R -34

ARETHUSA PRIMETIME DEJA VU-ET 95%
USA 114891949 GI BBR 100 JH1F
TATTOO AF04 / AF04
DHIA HERD # 48-14-0191 CONTROL # 49
1-09 305 2 13630 5.8 786 4.0 552 92DCR 1911C
3-00 260 2 17090 6.2 1052 3.9 666 91DCR 2305C
3-10 291 2 16110 5.6 898 4.3 693 94DCR 2401C
5-00 305 2 20000 5.0 996 3.8 763 96DCR 2640C
6-10 305 2 19060 6.4 1220 4.2 798 96DCR 2765C
8-06 305 2 18660 6.4 1186 3.8 702 95DCR 2429C
305 2X ME AVG 6L 19305M 1118F 768P 2661C
PPA -2708M 35F -27P / YD -3131M -2F -56P
CDCB GPTA 04/01/2019 5RECS 89%R 4%ILE
-1681M -5F -37P -138CM\$ -158NM\$ -203FM\$ -160GM\$
-0.3PL -1.5LIV -0.9DPR -0.9CCR -2.2HCR 3.08SCS
AJCA 04/01/2019 GPTAT 83%R 1.2 GJUI 21.3
GJPI 81%R -55

3RD SR. 2-YEAR-OLD, 2008 ALL AMERICAN
5TH MILKING YEARLING, 2007 CENTRAL NATIONAL SHOW
SIRE: GIL-BAR SPARKLER PRIMETIME GJPI -119 0%ILE

NEXT DAM:
HURONIA CENTURION VERONICA 20J 97%
6-08 365 2 24442 5.6 1380 3.9 955 DHIR 3306C
SIRE: SOONER CENTURION-ET GJPI -23 5%ILE

4TH DAM:
GENESIS RENAISSANCE VIVIANNE VG 87 (CAN)
5-00 305 2 12110 4.2 514 3.8 461 CAN 1464C

NEXT 5 DAMS ARE EXCELLENT



RATLIFF SAMBO DEMI-ET
Sister to the Dam of Lot 68



RATLIFF IMPRESSION DONNER-ET
Sister to the Dam of Lot 68



HURONIA CENTURION VERONICA 20J
Great-Grandam of Lot 68



COWBELL BS SHOES CHARISMA, E-91%
Dam of Lot 64

69

Cowbell Andreas Lucky Clover JE840003135361107

BORN 03/17/2017 TATTOO C45 / C45 PO
FEMALE EFI 3.8%

PA -1340M -32F -35P
-224CM\$ -230NM\$ -246FM\$
-0.4PL -0.1DPR 0.4CCR 0.3HCR 3.09SCS
PA TYPE 0.7 JPI 31%R -69

SELLING FRESH AND OPEN

JUNIOR 2-YEAR-OLD

SIRE:
SUNSET CANYON ANDREAS
USA 117597125 GT99K BBR 100 JH1F 94JE4036
CDCB GPTA 04/01/2019 140DAUS 37HRDS 39%RIP
94%R -1183M 0.07% -44F 3%ILE
94%R 0.05% -33P -258CM\$ -261NM\$ -269FM\$ -243GM\$
-0.2PL -0.8LIV -0.7DPR -0.5CCR -0.1HCR 3.04SCS
AJCA 04/01/2019 103DAUS
GPTAT 91%R 1.3 GJUI 24.0 GJPI 87%R -72

DAM:
COWBELL BS SHOES CHARISMA

JE840003125138999
TATTOO C01 / C01
DHIA HERD # 21-39-0702 CONTROL # 20128

2-01 305 2 14500 5.6 809 3.8 556 95DCR 1924C
3-01 290 2 13860 5.5 762 3.9 547 98DCR 1893C
305 2X ME AVG 2L 16948M 938F 662P 2293C

2-02 87% 3-04 90% 4-06 91%
ST SR DF RA RW RL FA FU RH RUW UC UD TP TL RTR RTS
42 40 46 21 45 23 23 38 44 36 33 34 23 24 24 39

PPA -2914M -14F -65P / YD -2885M -25F -68P
CDCB PTA 04/01/2019 3RECS 46%R 3%ILE
-1497M -19F -37P -189CM\$ -198NM\$ -223FM\$ -155GM\$
-0.5PL -0.4LIV 0.6DPR 1.3CCR 0.6HCR 3.13SCS
AJCA 04/01/2019 PTAT 30%R 0.1 JUI 10.8
JPI 37%R -65

2ND 4-YEAR-OLD, 2018 NEW YORK STATE FAIR
2ND SR 3-YEAR-OLD, 2017 NEW YORK STATE FAIR
1ST SR 3-YEAR-OLD, 2017 NEW YORK STATE FAIR JR SHOW
3RD SR 2-YEAR-OLD, 2016 EASTERN STATES EXPOSITION
3RD SR 2-YEAR-OLD, 2016 NEW YORK STATE FAIR
2ND SR 2-YEAR-OLD, 2016 NEW YORK STATE FAIR JR SHOW

SISTER(S):
COWBELL REAGAN CLARISSA 91%
4-09 305 2 24800 5.1 1275 3.5 860 96DCR 2972C
COWBELL REAGAN CAMEO 88%
2-01 305 2 10290 6.0 614 4.0 413 96DCR 1430C

5TH DAM:
GUSTOS MINDY 87%

6TH DAM:
SMITHLAND SOCIAL MOOSE 90%

ROZLER GRAHAM M OF COWBELL ACR BREEDER & OWNER
CANTON, NY

HOLLYLANE R RESPONSE-ET
USA 000660024 158JE19
CDCB PTA 04/01/2019 150DAUS 48HRDS 3%RIP
95%R -1258M 0.06% -48F 0%ILE
96%R 0.01% -43P -367CM\$ -353NM\$ -326FM\$ -286GM\$
-1.3PL -1.2LIV 0.2DPR 2.0CCR 3.2HCR 3.27SCS
AJCA 04/01/2019 112DAUS
PTAT 93%R 1.0 JUI 20.1 JPI 91%R -104

SUNSET CANYON JADE ANNA 94%
USA 112592581 TATTOO / C139
DHIA HERD # 92-23-0452 CONTROL # 1138
4-02 305 2 20500 5.0 1030 3.7 764 95DCR 2643C
5-03 305 2 22250 5.2 1167 3.8 851 93DCR 2945C
6-03 305 2 23680 4.8 1126 3.8 890 97DCR 3037C
305 2X ME AVG 5L 21347M 1087F 792P 2733C
PPA -2068M -43F -55P / YD -2003M -64F -52P
CDCB PTA 04/01/2019 4RECS 73%R 5%ILE
-973M -33F -25P -141CM\$ -150NM\$ -168FM\$ -128GM\$
0.9PL 1.4LIV 0.7DPR 0.3CCR -0.4HCR 2.89SCS
AJCA 04/01/2019 PTAT 64%R 0.2 JUI 13.8
JPI 63%R -40

COWBELL BLUE SUEDE SHOES
USA 117925250 91JE5441
CDCB PTA 04/01/2019 27DAUS 12HRDS 11%RIP
77%R -1510M 0.26% -24F 3%ILE
78%R 0.09% -37P -245CM\$ -253NM\$ -275FM\$ -212GM\$
-1.7PL -0.9LIV -0.3DPR 0.9CCR 1.6HCR 3.23SCS
AJCA 04/01/2019 17DAUS
PTAT 58%R 0.7 JUI 11.8 JPI 65%R -79

COWBELL JUDE CLARISE 92%
USA 113836220
TATTOO 72C / 72C
DHIA HERD # 21-39-0702 CONTROL # 9999
2-00 305 2 13180 5.4 708 3.5 467 95DCR 1614C
3-01 305 2 15150 5.3 801 3.6 547 94DCR 1891C
4-04 305 2 14430 5.8 836 3.6 524 98DCR 1812C
5-04 305 2 15280 5.7 868 3.7 559 98DCR 1933C
6-06 302 2 16510 5.5 907 3.7 606 97DCR 2096C
7-05 301 2 13650 5.5 747 3.7 501 98DCR 1732C
8-06 305 2 17450 5.4 939 3.7 639 98DCR 2210C
10-01 305 2 17210 5.2 900 3.5 597 97DCR 2063C
11-08 295 2 12810 4.5 579 3.6 467 97DCR 1574C
305 2X ME AVG 9L 15908M 865F 578P 1995C
PPA -3228M -42F -95P / YD -2921M -48F -86P
CDCB PTA 04/01/2019 5RECS 60%R 3%ILE
-1463M -26F -43P -201CM\$ -202NM\$ -205FM\$ -169GM\$
1.2PL 0.1LIV 0.8DPR 0.9CCR -0.3HCR 3.00SCS
AJCA 04/01/2019 PTAT 47%R -0.4 JUI 12.7
JPI 52%R -69

SIRE: CURTSEY DUNCAN JUDE-ET GJPI -89 3%ILE

NEXT DAM:
COWBELL IMPERIAL CARIBOU 90%
7-04 295 2 19120 5.0 947 3.5 667 94DCR 2305C
SIRE: MEADOW LAWN J IMPERIAL 50R-ET GJPI -95 2%ILE

4TH DAM:
COWBELL JUSTIN LIL MOOSE 90%
5-02 305 2 13550 5.0 677 3.7 507 DHIR 1649C

Marynole Tequila Cricket JE840003145061111

BORN 03/14/2017 TATTOO / N186 PO
 FEMALE EFI 4.7%
 PA -1323M -33F -35P
 -285CMS -288NM\$ -298FM\$
 -0.8PL -1.7DPR -1.8CCR -0.1HCR 3.28SCS
 PA TYPE 1.2 JPI 35%R -89

NELSON FARM BREEDER & OWNER
 DASSEL, MN



PLEASANT NOOK F PRIZE CIRCUS
 Great-Grandam of Lot 70

FRESH: 04/01/2019
 SELLING OPEN
JUNIOR 2-YEAR-OLD

SIRE:
 TOWER VUE PRIME TEQUILA-ET
 USA 114816452 GTHD BBR 100 JH1F 76JE156
 CDCB GPTA 04/01/2019 4526DAUS 1350HRDS 15%RIP
 99%R -1441M 0.22% -29F 0%ILE
 99%R 0.09% -36P -383CMS -386NM\$ -399FM\$ -442GM\$
 -2.2PL -4.4DPR -5.6CCR -1.7HCR 3.40SCS
 AJCA 04/01/2019 3022DAUS
 GPTAT 99%R 1.8 GJUI 25.3 GJPI 98%R -127

GIL-BAR SPARKLER PRIMETIME
 USA 000663520 36JE23
 CDCB PTA 04/01/2019 145DAUS 42HRDS 2%RIP
 95%R -1833M 0.22% -47F 0%ILE
 96%R 0.09% -50P -372CMS -378NM\$ -395FM\$ -359GM\$
 -0.1PL -0.6DPR -1.1CCR -1.8HCR 3.04SCS
 AJCA 04/01/2019 61DAUS
 PTAT 89%R 0.6 JUI 14.6 JPI 91%R -119

PLEASANT NOOK SAMBO TEAL 94%
 JECAN000010202602 TATTOO D8W / 8J
 3-11 305 2 17540 5.3 923 3.5 615 94DCR 2125C
 5-00 305 3 19040 5.2 990 3.5 662 94DCR 2288C
 6-06 305 2 21960 5.9 1287 3.4 755 94DCR 2609C
 8-00 305 2 25000 6.0 1501 3.5 869 95DCR 3003C
 305 2X ME AVG 6L 19008M 1065F 676P 2335C
 PA -1059M -24F 31P
 -194CMS -193NM\$ -195FM\$
 0.1PL -0.3DPR 1.0CCR 0.0HCR 3.11SCS
 PA TYPE 0.3 JPI 40%R -64



FAMILY HILL CONNECTION CHILLI-ET
 Sister to the Grandam of Lot 70

DAM:
 NATURE RIDGE ACTION CARLY
 JE840003013129912 TATTOO / N31
 DHIA HERD # 41-46-0758 CONTROL # 143

ARETHUSA VALID ACTION
 USA 117021871 GT 50K BBR 100 JH1F 76JE162
 CDCB GPTA 04/01/2019 100DAUS 62HRDS 18%RIP
 92%R -545M -0.06% -37F 3%ILE
 92%R -0.01% -21P -193CMS -179NM\$ -153FM\$ -122GM\$
 0.0PL 1.5DPR 2.2CCR 1.8HCR 3.31SCS
 AJCA 04/01/2019 35DAUS
 GPTAT 86%R 0.4 GJUI 7.0 GJPI 87%R -51

2-00 266 2 10150 5.2 525 3.8 387 92DCR 1339C
 305 2X ME AVG 2L 11262M 568F 461P 1532C

FAMILY HILL EXCITE CHAOS-ET 90%
 USA 115939974 TATTOO / F242
 CONTROL #

2-09 84% 3-04 88%
 ST SR DF RA RW RL FA FU RH RUW UC UD TP TL RTR RTS
 44 36 43 19 39 26 35 42 38 29 27 38 34 28 36 31

PA -1192M -33F -35P
 -167CMS -167NM\$ -170FM\$
 1.4PL 0.8DPR 2.1CCR 1.3HCR 3.07SCS
 PA TYPE 0.5 JPI 46%R -49
 SIRE: BRIDON EXCITATION GJPI -65 3%ILE

PPA -3280M -77F -73P / YD -3284M -77F -73P
 CDCB PTA 04/01/2019 2RECS 49%R 3%ILE
 -1205M -37F -33P -187CMS -189NM\$ -196FM\$ -140GM\$
 0.7PL 1.1DPR 2.1CCR 1.6HCR 3.15SCS
 AJCA 04/01/2019 PTAT 39%R 0.5 JUI 19.4
 JPI 42%R -50



ROYALTY RIDGE TEQUILA CIRCUS-ET
 Sister to the Grandam of Lot 70

SISTER(S):
 FAMILY HILL KICK CRANBERRY 91%
 4-11 305 2 17180 5.0 861 3.5 597 93DCR 2063C
 FAMILY HILL JADE CAROLINA-ET 91%
 6-10 305 2 18520 5.4 999 3.6 674 102DCR 2331C
 FAMILY HILL CONNECTION CHILLI-ET 91%
 3-04 365 2 27470 6.3 1740 3.8 1038 DHIR 3592C
 1ST SR 2-YEAR-OLD & BU, 2007 MARYLAND STATE FAIR
 1ST SR 2-YEAR-OLD & BU, 2007 MID-ATLANTIC SHOW
 FAMILY HILL AMADEO COLBI 94%
 5-07 275 2 14930 3.5 527 2.9 431 87DCR 1435C
 2ND 3-YEAR-OLD, 2008 TEXAS STATE FAIR
 FAMILY HILL COMERICA CHANCE-ET 95%
 7-07 305 2 18330 6.3 1152 3.9 713 77DCR 2468C
 INTERMEDIATE CHAMPION, 2011 WIS STATE JERSEY SHOW
 RES. GRAND CHAMPION, 2011 WIS STATE FAIR & STATE SHOW
 FAMILY HILL IATOLA CALICO-ET 95%
 6-03 305 2 19820 4.4 867 3.7 742 93DCR 2418C
 FAMILY HILL IATOLA CASHMERE-ET 91%
 4-09 305 2 21950 5.6 1219 3.7 819 97DCR 2833C
 FAMILY HILL IATOLA OLYMPIA-ET 85%
 7-03 305 3 20440 4.6 947 3.7 752 90DCR 2558C
 FAMILY HILL VINDICATION CARNIVAL-ET 94%
 6-04 305 2 17200 4.8 831 3.2 555 96DCR 1916C
 FAMILY HILL REN CARLY-ET 90%
 5-03 305 2 16840 4.8 811 3.7 631 97DCR 2173C
 ROYALTY RIDGE TEQUILA CHARITY-ET 90%
 3-01 305 2 14760 5.4 804 3.6 534 97DCR 1846C
 3RD SR 2-YEAR-OLD, 2015 ILLINOIS STATE FAIR
 ROYALTY RIDGE TEQUILA CUTIE-ET 90%
 5-09 305 2 19820 5.2 1035 3.3 653 95DCR 2255C
 2ND SR 2-YEAR-OLD, 2014 WESTERN NATIONAL
 ROYALTY RIDGE TEQUILA CIRCUS-ET 91%
 3-07 305 2 16900 4.6 785 3.9 657 104DCR 2169C
 1ST INTERNATIONAL FUTURITY, 2016
 ROYALTY RIDGE HIRSD GUN CHERISH-ET 92%
 4-05 290 2 13720 6.1 831 4.1 559 93DCR 1936C

NEXT DAM:
 PLEASANT NOOK F PRIZE CIRCUS 97%
 6-04 305 2 22920 4.5 1038 3.5 813 92DCR 2786C
 1ST AGED COW, 2005 ALL AMERICAN OPEN JERSEY SHOW
 BEST BRED AND OWNED, 2005 ALL AMERICAN JERSEY SHOW
 BEST UDDER, 2005 ALL AMERICAN OPEN JERSEY SHOW
 RESERVE GRAND CHAMPION, 2005 ALL AMERICAN SHOW
 1ST AGED COW, 2006 ALL AMERICAN OPEN JERSEY SHOW
 BEST UDDER, 2006 ALL AMERICAN OPEN JERSEY SHOW
 GRAND CHAMPION, 2006 ALL AMERICAN OPEN SHOW
 SIRE: BOVI-LACT FIRST PRIZE-ET JPI -64 3%ILE



FAMILY HILL COMERICA CHANCE-ET
 Sister to the Grandam of Lot 70

4TH DAM:
 FAMILY HILL BROOK CITRUS 91%
 7-06 305 2 15370 4.8 731 4.0 614 90DCR 1972C



FAMILY HILL COLTON NOVA, E-90% Full Sister to Lot 71



Ratliff Colton Nicolette-ET

JE840003143280963 GT

BORN 03/06/2017 P0
 FEMALE EFI 4.9% AMERICAN ID 1395 / 1395
 JH1F

CDCB GPTA 04/01/2019 ORECS 75%R 7%ILE
 -1253M -6F -32P -81CM\$ -87NM\$ -103FM\$ -108GM\$
 1.1PL -0.7DPR -0.8CCR 0.3HCR 3.12SCS
 AJCA 04/01/2019 GPTAT 74%R 0.8 GJUI 16.9
 GJPI 70%R -41

FRESH: 03/12/2019
 SELLING OPEN

JUNIOR 2-YEAR-OLD

SISTER(S):
 FAMILY HILL COLTON NOVA 90%
 1-08 305 2 14580 4.8 700 3.5 513 91DCR 1773C
 1ST MILKING YEARLING, 2015 INTERNATIONAL JR SHOW
 2ND MILKING YEARLING, 2015 WESTERN NATIONAL JR SHOW
 3RD MILKING YEARLING, 2015 WESTERN NATIONAL SHOW
 4TH MILKING YEARLING, 2015 ALL AMERICAN JUNIOR SHOW
 7TH MILKING YEARLING, 2015 INTERNATIONAL JERSEY SHOW
 FAMILY HILL TEQUILA NIGHT 86%
 1-10 239 3 9090 5.1 467 4.0 365 76DCR 1254C
 RATLIFF COLTON NIKKI-ET SELLING AS LOT 36

SIRE:
 CHILLI ACTION COLTON-ET
 USA 066738335 GT50K BBR 100 JH1F 7JE1088
 CDCB GPTA 04/01/2019 1591DAUS 570HRDS 35%RIP
 99%R -1057M 0.27% 1F 11%ILE
 99%R 0.10% -20P 68CM\$ 52NM\$ 14FM\$ 45GM\$
 1.7PL 0.1DPR -0.3CCR 2.0HCR 3.13SCS
 AJCA 04/01/2019 819DAUS
 GPTAT 97%R 2.1 GJUI 26.3 GJPI 95%R 18

DAM:
 FAMILY HILL MINISTER NORA
 USA 117625383 GT BBR 100 JH1F
 TATTOO / F315
 DHIA HERD # 48-14-0191 CONTROL # 315
 6-02 305 2 19110 5.1 984 3.7 699 78DCR 2417C
 7-03 290 2 24180 5.6 1346 3.6 872 93DCR 3015C
 8-03 305 2 23670 5.2 1235 3.7 887 95DCR 3069C
 305 2X ME AVG 3L 22797M 1213F 827P 2859C
 6-05 95% 7-07 95% 8-05 95% 9-07 95%
 ST SR DF RA RW RL FA FU RH RUW UC UD TP TL RTR RTS
 40 47 41 35 46 28 27 43 45 47 34 18 31 38 36 38

PPA -1316M -37F -42P / YD -1155M -32F -37P
 CDCB GPTA 04/01/2019 2RECS 81%R 7%ILE
 -1032M -15F -31P -104CM\$ -104NM\$ -105FM\$ -104GM\$
 1.5PL 0.3DPR 0.4CCR -1.4HCR 2.98SCS
 AJCA 04/01/2019 GPTAT 77%R 0.7 GJUI 14.9
 GJPI 75%R -47

SELLING AS LOT 111
 2ND JR 3-YEAR-OLD, 2012 WESTERN NATIONAL SHOW

SISTER(S):
 DEE BEE BILL 1538 90%
 3-02 305 3 18140 4.6 827 3.6 662 96DCR 2241C

RON & CHRISTY RATLIFF, TRUSTEE BREEDER & OWNER
 GARNETT, KS

FOREST GLEN AVERY ACTION-ET
 USA 111023978 GTHD BBR 100 JH1F 7JE590
 CDCB GPTA 04/01/2019 24042DAUS 2813HRDS 4%RIP
 99%R -335M -0.02% -19F 10%ILE
 99%R 0.00% -12P 29CM\$ 32NM\$ 39FM\$ 39GM\$
 2.7PL 1.0DPR 0.8CCR 3.0HCR 3.00SCS
 AJCA 04/01/2019 12313DAUS
 GPTAT 99%R 1.3 GJUI 16.7 GJPI 99%R 17

FAMILY HILL CONNECTION CHILLI-ET 91%
 USA 114535186 GT3K BBR 100 JH1F
 TATTOO / F950
 DHIA HERD # 51-09-0284 CONTROL # 950
 2-04 266 2 17560 7.6 1335 4.0 694 89DCR 2403C
 3-04 365 2 27470 6.3 1740 3.8 1038 DHIR 3592C
 305 2X ME AVG 1L 23610M 1760F 934P 3234C
 CDCB GPTA 04/01/2019 ORECS 90%R 21%ILE
 -1043M -4F -15P 90CM\$ 63NM\$ 3FM\$ 78GM\$
 2.2PL 0.9DPR 1.5CCR 0.8HCR 2.93SCS
 AJCA 04/01/2019 GPTAT 85%R 1.7 GJUI 21.1
 GJPI 84%R 30

SELECT-SCOTT MINISTER-ET
 JECAN000101483843 GT 50K BBR 100 JH1F 200JE427
 CDCB GPTA 04/01/2019 1962DAUS 870HRDS 5%RIP
 99%R -1586M 0.20% -39F 3%ILE
 99%R 0.09% -41P -230CM\$ -237NM\$ -255FM\$ -193GM\$
 0.7PL 1.3DPR 2.1CCR -2.3HCR 3.17SCS
 AJCA 04/01/2019 1405DAUS
 GPTAT 98%R 0.4 GJUI 15.6 GJPI 97%R -79

DEE BEE 7J395 1084-P 90%
 USA 111469996 GT TATTOO / X1084
 DHIA HERD # 91-74-0462 CONTROL # 109
 1-09 300 3 15000 4.5 676 3.5 525 99DCR 1808C
 2-09 305 3 18770 4.4 820 3.2 610 99DCR 2106C
 3-09 305 3 19900 4.0 798 3.3 650 66DCR 2174C
 4-10 305 2 20220 4.0 809 3.3 677 92DCR 2231C
 5-11 305 2 22160 3.8 838 3.2 706 92DCR 2315C
 7-03 305 2 22430 4.1 919 3.3 736 94DCR 2487C
 11-03 305 2 20430 3.3 673 3.1 640 95DCR 1961C
 305 2X ME AVG 7L 19944M 797F 655P 2173C
 PPA -1511M -97F -73P / YD -1074M -69F -57P
 CDCB PTA 04/01/2019 5RECS 64%R 6%ILE
 -428M -27F -23P -145CM\$ -128NM\$ -92FM\$ -84GM\$
 1.4PL 2.0DPR 0.8CCR 0.0HCR 3.03SCS
 AJCA 04/01/2019 PTAT 58%R 0.1 JUI -1.2
 JPI 55%R -50

SIRE: DUTCH HOLLOW BERRETTA CHOICE-P GJPI -90 3%ILE

NEXT DAM:
 DEE BEE 71J0107 DOT 90%
 5-02 305 3 28390 4.6 1313 3.5 987 99DCR 3411C
 SIRE: CURTSEY DUNCAN JUDE-ET GJPI -89 3%ILE

4TH DAM:
 WILABEAU COMMANDER DESIREE DOT 87%
 7-02 305 3 18500 5.9 1094 3.9 713 98DCR 2320C



FAMILY HILL MINISTER NORA
 Dam of Lot 71



Ratliff Cotton Party-ET JE8400031343280960



BORN 03/05/2017 PO
 FEMALE EFI 6.0% AMERICAN ID 1392 / 1392

RON & CHRISTY RATLIFF, TRUSTEE BREEDER & OWNER
 GARNETT, KS

PA -919M -6F -19P
 28CM\$ 9NM\$ -35FM\$
 1.8PL 1.1DPR 1.1CCR 0.4HCR 3.07SCS
 PA TYPE 1.1 JPI 41%R 3

FOREST GLEN AVERY ACTION-ET
 USA 111023978 GTHD BBR 100 JH1F 7JE590
 CDCB GPTA 04/01/2019 24042DAUS 2813HRDS 4%RIP
 99%R -335M -0.02% -19F 10%ILE
 99%R 0.00% -12P 29CM\$ 32NM\$ 39FM\$ 39GM\$
 2.7PL 4.1LIV 1.0DPR 0.8CCR 3.0HCR 3.00SCS
 AJCA 04/01/2019 ORECS 12313DAUS
 GPTAT 99%R 1.3 GJUI 16.7 GJPI 99%R 17

FRESH: 03/12/2019
 SELLING OPEN

JUNIOR 2-YEAR-OLD

FAMILY HILL CONNECTION CHILLI-ET 91%
 USA 114535186 GT3K BBR 100 JH1F
 TATTOO / F950
 DHIA HERD # 51-09-0284 CONTROL # 950
 2-04 266 2 17560 7.6 1335 4.0 694 89DCR 2403C
 3-04 365 2 27470 6.3 1740 3.8 1038 DHIR 3592C
 305 2X ME AVG 1L 23610M 1760F 934P 3234C
 CDCB GPTA 04/01/2019 ORECS 90%R 21%ILE
 -1043M -4F -15P 90CM\$ 63NM\$ 3FM\$ 78GM\$
 2.2PL 0.8LIV 0.9DPR 1.5CCR 0.8HCR 2.93SCS
 AJCA 04/01/2019 GPTAT 85%R 1.7 GJUI 21.1
 GJPI 84%R 30

SISTER(S):
 RATLIFF DUALLY PARIS 91%
 3-06 305 2 18580 6.2 1159 4.0 744 95DCR 2576C
 RATLIFF COMERICA PEPSI 85%
 1-11 305 2 15630 6.1 948 3.7 582 94DCR 2013C
 RATLIFF EXCITATION PANSY-ET 90%
 1-11 305 2 16850 5.4 918 3.8 644 93DCR 2228C
 RATLIFF APPLEJACK PENNY 89%
 1-11 281 2 16160 5.0 802 3.7 592 89DCR 2047C
 ALL AMERICAN JR 2-YEAR-OLD, 2016
 RATLIFF EXCITATION PETUNIA-ET 91%
 1-10 305 2 17900 5.0 894 3.8 678 94DCR 2346C
 RATLIFF EXCITATION PRECIOUS-ET 87%
 2ND 3-YEAR-OLD, 2018 FLORIDA STATE FAIR
 1ST JR 2-YEAR-OLD, 2017 FLORIDA STATE FAIR
 RATLIFF EXCITATION PRICILLA-ET 90%
 2-03 305 2 18080 5.6 1004 3.8 686 94DCR 2373C
 SELLING AS LOT 107
 RATLIFF EXCITATION PARADISE-ET 89%
 2-00 305 2 18140 5.5 1002 3.6 649 94DCR 2244C
 RATLIFF COLTON PRIZE-ET
 SELLING AS LOT 54

SELECT-SCOTT MINISTER-ET
 JECAN000101483843 GT50K BBR 100 JH1F 200JE427
 CDCB GPTA 04/01/2019 1962DAUS 870HRDS 5%RIP
 99%R -1586M 0.20% -39F 3%ILE
 99%R 0.09% -41P -230CM\$ -237NM\$ -255FM\$ -193GM\$
 0.7PL 2.5LIV 1.3DPR 2.1CCR -2.3HCR 3.17SCS
 AJCA 04/01/2019 1405DAUS
 GPTAT 98%R 0.4 GJUI 15.6 GJPI 97%R -79

RATLIFF MISTER T PATCHES 93%
 USA 003955602
 TATTOO CK77 / CK77
 DHIA HERD # 48-14-0191 CONTROL # 78
 2-00 305 2 15170 4.4 667 3.7 554 DHIR 1788C
 3-03 274 2 14280 4.5 641 4.0 570 88DCR 1771C
 4-03 305 2 16570 4.0 663 3.6 600 93DCR 1842C
 5-03 305 2 17580 4.0 701 3.6 627 92DCR 1992C
 6-03 305 2 13320 4.8 641 3.8 509 94DCR 1732C
 7-07 305 2 22530 5.0 1121 3.5 795 93DCR 2748C
 9-03 305 2 20670 4.0 837 3.5 725 90DCR 2344C
 10-11 305 2 18060 4.4 797 3.4 606 91DCR 2093C
 12-09 305 2 18750 4.5 848 3.2 601 96DCR 2074C
 305 2X ME AVG 10L 18420M 805F 652P 2147C
 PPA -1945M -113F -62P / YD -2032M -84F -63P
 CDCB PTA 04/01/2019 4RECS 72%R 3%ILE
 -1040M -34F -32P -210CM\$ -211NM\$ -211FM\$ -98GM\$
 -0.5PL -0.2LIV 3.5DPR 4.0CCR 0.9HCR 2.89SCS
 AJCA 04/01/2019 PTAT 58%R -0.7 JUI -1.6
 JPI 62%R -55

SIRE:
 CHILLI ACTION COLTON-ET
 USA 066738335 GT50K BBR 100 JH1F 7JE1088
 CDCB GPTA 04/01/2019 1591DAUS 570HRDS 35%RIP
 99%R -1057M 0.27% 1F 11%ILE
 99%R 0.10% -20P 68CM\$ 52NM\$ 14FM\$ 45GM\$
 1.7PL 2.5LIV 0.1DPR -0.3CCR 2.0HCR 3.13SCS
 AJCA 04/01/2019 819DAUS
 GPTAT 97%R 2.1 GJUI 26.3 GJPI 95%R 18

SIRE: OSBS MISTER T GJPI -39 3%ILE

DAM:
 RATLIFF MINISTER PORSCHA-ET
 USA 116498535 GI BBR 100 JH1F
 TATTOO CK / 705
 DHIA HERD # 48-14-0191 CONTROL # 815
 2-00 305 2 17280 5.6 968 3.7 646 95DCR 2235C
 3-02 302 2 21000 5.5 1164 3.8 791 93DCR 2737C
 4-02 305 2 20530 5.5 1126 3.9 806 95DCR 2790C
 5-05 293 2 26690 5.6 1500 3.8 1017 95DCR 3519C
 6-05 305 2 24520 5.1 1239 3.8 925 95DCR 3200C
 8-03 305 2 24140 5.5 1339 3.7 890 95DCR 3078C
 305 2X ME AVG 6L 22897M 1259F 873P 3020C

SISTER(S):
 GREEN VIEWS CHOICE PENELOPE 82%
 4-10 305 2 13900 5.1 714 3.7 520 91DCR 1799C
 GREEN VIEWS ALL AMERICAN PENNY 81%
 4-00 305 2 14460 4.4 638 3.6 524 89DCR 1747C

4-08 93% 5-11 94% 6-07 95% 8-06 95%
 ST SR DF RA RW RL FA FU RH RUW UC UD TP TL RTR RTS
 69 48 46 19 45 29 34 48 45 46 26 16 39 37 34 28

NEXT DAM:
 RATLIFF HERMITAGE PENELOPE 91%
 3-05 305 2 15410 4.9 749 3.7 575 DHIA 1870C
 4TH, 1997 NATIONAL JERSEY JUG
 1ST JUNIOR THREE-YEAR-OLD, 1997 KANSAS STATE FAIR
 RESERVE GRAND CHAMPION, 1997 KANSAS STATE FAIR
 SIRE: REBOB DUNCAN HERMITAGE-ET GJPI -81 3%ILE

PPA -336M 68F 33P / YD -1638M -5F -19P
 CDCB GPTA 04/01/2019 5RECS 78%R 10%ILE
 -1097M -9F -19P -12CM\$ -34NM\$ -83FM\$ 8GM\$
 1.8PL 0.3LIV 2.1DPR 2.4CCR -1.2HCR 3.00SCS
 AJCA 04/01/2019 GPTAT 73%R 0.0 GJUI 10.5
 GJPI 69%R -12
 NASCO TYPE AND PRODUCTION WINNER, 2015 ALL AMERICAN
 5TH LIFETIME CHEESE PRODUCTION, 2015 ALL AMERICAN
 JERSEY SHOW & INTERNATIONAL JERSEY SHOW
 6TH FOUR-YEAR-OLD, 2013 ALL AMERICAN JERSEY SHOW
 2ND FOUR-YEAR-OLD, 2013 INTERNATIONAL JERSEY SHOW
 GRAND CHAMPION, 2013 KANSAS STATE FAIR
 RES. INTERMEDIATE CHAMPION, 2012 ALL AMERICAN SHOW
 5TH SR 2-YEAR-OLD, 2011 ALL AMERICAN JERSEY SHOW
 3RD SENIOR TWO-YEAR-OLD, 2011 CENTRAL NATIONAL

4TH DAM:
 KENNEDYS DEACON PENNY 94%
 6-04 268 2 18180 4.6 832 3.7 679 DHIR 2209C
 5TH AGED COW, 1997 ALL AMERICAN
 GRAND CHAMPION, 1997 KANSAS STATE FAIR
 GRAND CHAMPION, 1997 TULSA STATE FAIR

6 OF THE NEXT 7 DAMS ARE EXCELLENT

SISTER(S):
 RATLIFF F PRIZE PRECIOUS 93%
 8-10 305 2 16180 5.6 907 4.4 709 97DCR 2439C
 RATLIFF TREAT PAIGE 90%
 3-11 283 2 16650 5.1 845 3.5 584 94DCR 2018C



RATLIFF MINISTER PORSCHA-ET
 Dam of Lot 72



RATLIFF MISTER T PATCHES
 Grandam of Lot 72



RATLIFF DUALLY PARIS
 Sister to Lot 72



RATLIFF APPLEJACK PENNY
 Sister to Lot 72



Ratliff Premier Key JE840003143280972



BORN 03/01/2017 P0
FEMALE EFI 5.6% AMERICAN ID 1404 / 1404

PA -922M -19F -22P
-44CM\$ -49NM\$ -64FM\$
2.5PL 2.1DPR 1.2CCR 0.9HCR 3.18SCS
PA TYPE 0.8 JPI 37%R -20

FRESH: 03/13/2019
SELLING OPEN

JUNIOR 2-YEAR-OLD



PAGE-CREST GATOR KANDI-ET
Sister to the Dam of Lot 73



RENN KANDIE OF RATLIFF
Grandam of Lot 73



AVONLEA D JUDE KARMEL
Great-Grandam of Lot 73



RATLIFF F PRIZE KANSAS-ET
Sister to the Grandam of Lot 73

SIRE:
HAWARDEN IMPULS PREMIER
USA 067107510 GT50K BBR 100 JH1C 29JE3756
CDCB GPTA 04/01/2019 6707DAUS 1055HRDS 6%RIP
99%R -499M 0.24% 23F 32%ILE
99%R 0.13% 8P 310CM\$ 275NM\$ 196FM\$ 265GM\$
3.9PL 3.0LIV 2.0DPR 0.3CCR -0.2HCR 3.07SCS
AJCA 04/01/2019 3635DAUS
GPTAT 99%R 1.0 GJUI 11.6 GJPI 99%R 78

DAM:
PAGE-CREST IMPRESSION KALLIE-ET
USA 118938619 TATTOO / P899
DHIA HERD # 43-50-0186 CONTROL # 899
2-04 274 2 11580 5.6 653 3.6 418 89DCR 1445C
305 2X ME AVG 2L 15226M 882F 536P 1852C

2-09 88% 3-03 91%
ST SR DF RA RW RL FA FU RH RUW UC UD TP TL RTR RTS
42 32 45 22 39 21 28 44 43 40 26 28 24 22 36 38

PPA -3828M -123F -146P / YD -3136M -106F -133P
CDCB PTA 04/01/2019 2RECS 55%R 0%ILE
-1345M -61F -52P -398CM\$ -373NM\$ -323FM\$ -285GM\$
1.1PL 0.0LIV 2.2DPR 2.0CCR 1.9HCR 3.29SCS
AJCA 04/01/2019 PTAT 51%R 0.5 JUI 15.4
JPI 47%R-118

SISTER(S):
RATLIFF DUALSEOIR KISS 86%
2-10 305 2 19670 3.8 755 3.6 710 96DCR 2194C
PAGE-CREST JUSTIN KAN-DO-ET 88%
3-09 305 2 15590 4.3 673 3.9 601 91DCR 1913C
PAGECREST ACTION KANDIE-ET 84%
1-10 283 3 17570 4.0 698 3.1 543 97DCR 1864C
PAGE-CREST RAGIN KAJUN 92%
PAGE-CREST NEVADA KASSIE-ET 85%
1-10 305 2 12200 5.2 630 3.8 462 92DCR 1598C
PAGE-CREST KARMEL RESPONSE-ET 86%
PAGE-CREST SPARKLER 762-ET 87%
PAGE-CREST SPARKLER 770-ET 88%
PAGE-CREST SPARKLER 773-ET 86%
PAGE-CREST GATOR KANDI-ET 93%
5-03 305 2 26000 4.6 1183 3.5 912 95DCR 3152C
PAGE-CREST JAGUAR 809-ET 85%
3-08 305 2 20280 4.4 890 3.8 778 98DCR 2506C
PAGE-CREST COMERICA KAPPY 88%
4-00 305 2 12650 4.9 624 3.9 492 97DCR 1682C
PAGE-CREST IMP REESES KISS-ET 86%
4-05 288 2 16090 4.6 739 3.3 534 97DCR 1844C

NEXT DAM:
AVONLEA D JUDE KARMEL 94%
4-06 305 2 19730 4.3 847 3.5 686 92DCR 2305C
NOMINATED ALL-CANADIAN FALL YEARLING, 1999
JUNIOR ALL AMERICAN SR 2-YEAR-OLD, 2000
JUNIOR ALL AMERICAN 4-YEAR-OLD, 2002
SIRE: CURTSEY DUNCAN JUDE-ET GJPI -89 3%ILE

4TH DAM:
AVONLEA JUNO KERSEY-ET GP 80 (CAN)
6-02 305 2 15982 4.3 684 3.8 615 CAN 1950C

NEXT 3 DAMS ARE EXCELLENT

RON & CHRISTY RATLIFF, TRUSTEE BREEDER & OWNER
GARNETT, KS

ISDK Q IMPULS
JEDNK00000301592 GTHD BBR 100 JH1F 236JE3
CDCB GPTA 04/01/2019 32162DAUS 3088HRDS 3%RIP
99%R 35M 0.16% 34F 25%ILE
99%R 0.11% 23P 267CM\$ 233NM\$ 159FM\$ 234GM\$
0.7PL -0.6LIV 0.8DPR 1.6CCR 0.1HCR 3.09SCS
AJCA 04/01/2019 17729DAUS
GPTAT 99%R -0.4 GJUI -2.5 GJPI 99%R 72

HAWARDEN JACE PIX 95%
USA 114714077 GT3K BBR 100 JH1C
TATTOO / W339
DHIA HERD # 33-87-0722 CONTROL # 10
4-10 305 2 21410 4.8 1026 3.8 823 102DCR 2785C
5-10 305 2 20460 4.9 996 4.0 810 102DCR 2720C
305 2X ME AVG 7L 19710M 967F 753P 2557C
PPA -32M 90F 56P / YD -691M 56F 30P
CDCB GPTA 04/01/2019 5RECS 89%R 56%ILE
-234M 18F 12P 238CM\$ 206NM\$ 137FM\$ 165GM\$
2.6PL 1.4LIV 0.1DPR -1.9CCR -0.5HCR 2.94SCS
AJCA 04/01/2019 GPTAT 84%R 1.0 GJUI 9.9
GJPI 84%R 63

ROCK ELLA IMPRESSION-ET
JECAN000011227649 GT50K BBR 100 JH1F 250JE3285
CDCB GPTA 04/01/2019 648DAUS 309HRDS 13%RIP
98%R -1225M 0.01% -56F 2%ILE
98%R 0.00% -44P -310CM\$ -295NM\$ -264FM\$ -210GM\$
1.1PL 0.7LIV 2.5DPR 1.1CCR 1.9HCR 3.17SCS
AJCA 04/01/2019 558DAUS
GPTAT 97%R 1.0 GJUI 16.0 GJPI 93%R -86

RENN KANDIE OF RATLIFF 95%
USA 111713264 TATTOO CK / 153
DHIA HERD # 43-50-0234 CONTROL # 19
7-04 305 3 30040 4.3 1285 3.6 1073 96DCR V 3544C
365 3 34997 4.1 1447 3.6 1262 DHIR 4067C
8-08 305 3 28480 3.9 1108 3.5 989 90DCR 3144C
365 3 32816 4.0 1313 3.5 1139 DHIR 3680C
305 2X ME AVG 2L 25535M 1108F 935P 3070C
PPA -1536M -161F -68P / YD -2312M -148F -87P
CDCB PTA 04/01/2019 5RECS 76%R 0%ILE
-1292M -72F -47P -440CM\$ -422NM\$ -386FM\$ -330GM\$
0.9PL -0.7LIV 2.1DPR 2.7CCR 2.0HCR 3.21SCS
AJCA 04/01/2019 PTAT 66%R -0.2 JUI 10.3
JPI 63%R-128

SENIOR & GRAND CHAMPION, 2008 MISSOURI STATE FAIR
RESERVE SENIOR CHAMPION, 2008 SOUTHERN NATIONAL
1ST AGED COW, 2008 SOUTHERN NATIONAL & MO STATE FAIR
SIRE: AVONLEA RENAISSANCE KEY GJPI -183 0%ILE

SISTER(S):
RATLIFF F PRIZE KANSAS-ET 95%
7-04 305 2 22610 4.5 1010 3.5 788 96DCR 2706C
3RD PLACE, 2005 NATIONAL JERSEY JUG FUTURITY
RATLIFF F PRIZE KIRBY-ET 90%
4-02 305 2 19970 4.6 916 3.7 731 95DCR 2479C
RATLIFF F PRIZE KAY-ET 93%
5-09 305 2 20330 4.6 928 3.7 746 102DCR 2519C
RATLIFF F PRIZE KAYLA-ET 90%
5-01 305 3 22220 4.1 909 3.6 808 99DCR 2576C
RATLIFF SAMBO KARLA-ET 93%
3-04 269 2 14520 4.8 697 3.7 532 93DCR 1840C
RATLIFF SAMBO KALLIE-ET 91%
2-10 305 2 20130 4.3 870 3.7 751 95DCR 2435C
RATLIFF SAMBO KRISTA-ET 90%
1-10 305 2 19650 4.6 904 3.7 730 92DCR 2459C
RATLIFF AMEDEO KRISSEY-ET 90%
2-11 305 2 19060 4.6 882 3.8 724 94DCR 2417C
RATLIFF REN KENDRA-ET 95%
6-11 305 2 21760 5.0 1096 3.5 755 95DCR 2609C
RATLIFF SAMBO KATLYN-ET 92%
6-07 305 2 21920 3.6 785 3.5 777 97DCR 2335C
RATLIFF RENN KIWI-ET 93%
2-06 245 2 14430 4.5 653 3.6 523 89DCR 1770C
RATLIFF AMEDEO KACIE-ET 92%
6-00 305 2 23920 5.0 1201 3.4 805 97DCR 2781C
RATLIFF VERIFY KAMRY-ET 91%
3-01 303 2 18240 5.6 1027 3.6 653 95DCR 2257C
RATLIFF SAMBO KARLEY-ET 86%
2-09 305 2 19200 4.2 815 3.7 711 97DCR 2292C
RATLIFF SOCRATES KARAMAC-ET 91%
1-10 305 2 15830 4.8 763 3.7 581 95DCR 2009C
RATLIFF MINISTER KRISTAL-ET 93%
5-08 305 2 12370 5.5 683 3.9 484 78DCR 1675C
RATLIFF MINISTER KRISTY-ET 91%
2-11 305 2 18590 4.5 839 3.7 681 93DCR 2287C
RATLIFF ACTION KUTIE-ET 90%
5-06 245 2 19130 4.9 929 3.5 673 94DCR 2326C



Supreme-View Cotton Mamie-ET

USA 067376367

BORN 03/19/2017 PO
FEMALE EFI 5.4% AMERICAN ID 367 / 367

EVANS, ERIC BREEDER & OWNER
BUHL, ID

PA -1227M -30F -31P
-148CM\$ -155NM\$ -174FM\$
0.8PL 0.6DPR 0.6CCR 1.6HCR 3.14SCS
PA TYPE 1.5 JPI 35%R -42

FOREST GLEN AVERY ACTION-ET
USA 111023978 GTHD BBR 100 JH1F 7JE590
CDCB GPTA 04/01/2019 24042DAUS 2813HRDS 4%RIP
99%R -335M -0.02% -19F 10%ILE
99%R 0.00% -12P 29CM\$ 32NM\$ 39FM\$ 39GM\$
2.7PL 4.1LIV 1.0DPR 0.8CCR 3.0HCR 3.00SCS
AJCA 04/01/2019 12313DAUS
GPTAT 99%R 1.3 GJUI 16.7 GJPI 99%R 17

SELLING FRESH AND OPEN
JUNIOR 2-YEAR-OLD

FAMILY HILL CONNECTION CHILLI-ET 91%
USA 114535186 GT3K BBR 100 JH1F
TATTOO / F950
DHIA HERD # 51-09-0284 CONTROL # 950
2-04 266 2 17560 7.6 1335 4.0 694 89DCR 2403C
3-04 365 2 27470 6.3 1740 3.8 1038 DHIR 3592C
305 2X ME AVG 1L 23610M 1760F 934P 3234C
CDCB GPTA 04/01/2019 ORECS 90%R 21%ILE
-1043M -4F -15P 90CM\$ 63NM\$ 3FM\$ 78GM\$
2.2PL 0.8LIV 0.9DPR 1.5CCR 0.8HCR 2.93SCS
AJCA 04/01/2019 GPTAT 85%R 1.7 GJUI 21.1
GJPI 84%R 30

SIRE:
CHILLI ACTION COLTON-ET
USA 066738335 GT50K BBR 100 JH1F 7JE1088
CDCB GPTA 04/01/2019 1591DAUS 570HRDS 35%RIP
99%R -1057M 0.27% 1F 11%ILE
99%R 0.10% -20P 68CM\$ 52NM\$ 14FM\$ 45GM\$
1.7PL 2.5LIV 0.1DPR -0.3CCR 2.0HCR 3.13SCS
AJCA 04/01/2019 819DAUS
GPTAT 97%R 2.1 GJUI 26.3 GJPI 95%R 18

IMPRESSIVE INDIANA-ET
USA 112391117 138JE3163
CDCB PTA 04/01/2019 163DAUS 84HRDS 2%RIP
95%R -1306M -0.08% -76F 0%ILE
95%R -0.01% -49P -525CM\$ -501NM\$ -456FM\$ -364GM\$
-1.7PL -2.2LIV 2.6DPR 3.0CCR 3.0HCR 3.35SCS
AJCA 04/01/2019 131DAUS
PTAT 92%R 0.9 JUI 7.6 JPI 89%R -143

DAM:
UNDERGROUND JAN-MAMIE IRENE-ET
USA 067119918
DHIA HERD # 82-52-0387 CONTROL # 18
1-10 305 2 15070 4.3 653 3.9 581 99DCR 1853C
3-00 305 2 17570 5.0 878 4.0 703 102DCR 2382C
305 2X ME AVG 3L 14919M 675F 570P 1872C

UNDERGROUND DUAISEOIR C MAMIE-ET 93%
USA 115348798
TATTOO / UG98
DHIA HERD # 21-08-1139 CONTROL # 98
2-00 305 2 13470 4.7 637 3.8 508 90DCR 1724C
3-06 305 2 15120 5.5 828 3.8 582 97DCR 2014C
4-11 294 2 15070 4.5 682 3.7 556 94DCR 1862C
6-03 305 2 13520 4.4 601 3.7 504 96DCR 1661C
7-07 305 2 17810 5.2 924 3.6 646 95DCR 2234C
8-09 305 2 15280 4.0 611 3.7 561 95DCR 1757C
305 2X ME AVG 6L 15541M 738F 581P 1946C
PPA -2421M -82F -60P / YD -2750M -94F -67P
CDCB PTA 04/01/2019 5RECS 69%R 1%ILE
-1457M -50F -35P -250CM\$ -264NM\$ -295FM\$ -260GM\$
1.1PL 2.4LIV -0.4DPR 0.2CCR -0.6HCR 2.98SCS
AJCA 04/01/2019 PTAT 61%R 0.3 JUI 15.6
JPI 58%R -72

2-06 88% 3-04 90%
ST SR DF RA RW RL FA FU RH RUW UC UD TP TL RTR RTS
42 30 40 24 37 25 28 37 42 37 28 21 44 28 47 33

SIRE: SHAMROCK DUAISEOIR-ET GJPI -150 0%ILE

PPA -2678M -101F -76P / YD -2748M -112F -80P
CDCB PTA 04/01/2019 3RECS 54%R 0%ILE
-1397M -60F -41P -364CM\$ -362NM\$ -361FM\$ -295GM\$
-0.2PL -0.2LIV 1.0DPR 1.5CCR 1.2HCR 3.14SCS
AJCA 04/01/2019 PTAT 49%R 0.8 JUI 13.2
JPI 46%R-102
ALL AMERICAN SENIOR CALF, 2012

SISTER(S):
UNDERGROUND JAN-MAMIE INDIANA-ET 88%
1-10 266 2 11920 4.1 493 3.6 432 89DCR 1388C
UNDERGROUND J-MAMIE JAZZY-ET 85%
2-03 281 2 10690 5.3 568 3.8 410 96DCR 1419C
UNDERGROUND JESSICA J-MAMIE 94%
5-04 305 2 22770 4.0 917 3.5 786 96DCR 2556C
UNDERGROUND J-MAMIE JULY-ET 88%
2-00 305 2 11630 5.6 653 3.7 434 99DCR 1501C
UNDERGROUND J-MAMIE JAMIE-ET 86%
1-10 305 2 12070 4.7 570 3.8 453 93DCR 1540C
UNDERGROUND JAN-MAMIE MARMIE-ET 87%

UNDERGROUND JAN-MAMIE IRENE-ET
USA 067119918
DHIA HERD # 82-52-0387 CONTROL # 18
1-10 305 2 15070 4.3 653 3.9 581 99DCR 1853C
3-00 305 2 17570 5.0 878 4.0 703 102DCR 2382C
305 2X ME AVG 3L 14919M 675F 570P 1872C

NEXT DAM:
UNDERGROUND CENTURION MAMIE 92%
7-01 305 2 17960 5.5 985 3.7 667 96DCR 2307C
SIRE: SOONER CENTURION-ET GJPI -23 5%ILE

4TH DAM:
MID-DEL NATE MAMIE 94%
7-09 305 2 16910 5.5 926 3.7 633 94DCR 2190C

NEXT 6 DAMS ARE EXCELLENT



UNDERGROUND DUAISEOIR C MAMIE-ET
Grandam of Lot 74



MID-DEL NATE MAMIE
Fourth Dam of Lot 74



UNDERGROUND MADDIE MAMIE-ET
Sister to the Grandam of Lot 74



NORSE STAR TEQUILLA CRUSH-ET Sister to the Dam of Lot 75

75

Norse Star Maui 5457 USA 067365457

BORN 02/14/2017 PO
FEMALE EFI 7.0% AMERICAN ID 5457 / 5457

PA -436M -15F -18P
-77CM\$ -65NM\$ -43FM\$
1.4PL -0.5DPR -1.3CCR 0.6HCR 3.20SCS
PA TYPE 1.8 JPI 42%R -25

SELLING FRESH AND OPEN

SENIOR 2-YEAR-OLD

SIRE:

AHLEM VALENTINO MAUI 21838
USA 068951472 GT50K BBR 100 JH1C 203JE1385
CDCB GPTA 04/01/2019 1365DAUS 127HRDS 29%RIP
99%R 401M -0.16% -13F 14%ILE
99%R -0.07% 0P 98CM\$ 120NM\$ 167FM\$ 90GM\$
4.5PL 3.1LIV 0.2DPR -0.1CCR 2.3HCR 3.13SCS
AJCA 04/01/2019 391DAUS
GPTAT 97%R 2.0 GJUI 30.3 GJPI 95%R 31

DAM:

NORSE STAR TEQUILLA 4406-ET
USA 067284406 GT BBR 100 JH1F
DHIA HERD # 35-63-1931 CONTROL # 4406

3-01 90% 4-01 93%
ST SR DF RA RW RL FA FU RH RUW UC UD TP TL RTR RTS
38 28 45 23 45 28 34 38 44 46 30 36 32 17 36 32

PPA -1893M -61F -53P / YD -2075M -121F -67P
CDCB GPTA 04/01/2019 1RECS 78%R 2%ILE
-1272M -17F -35P -251CM\$ -250NM\$ -253FM\$ -242GM\$
-1.8PL -2.1LIV -1.1DPR -2.5CCR -1.2HCR 3.26SCS
AJCA 04/01/2019 GPTAT 76%R 1.5 GJUI 24.3
GJPI 73%R -81

SISTER(S):

NORSE STAR 3022 90%
4-06 305 3 21310 6.1 1309 4.0 843 92DCR 2918C
NORSE STAR TEQUILLA 4408-ET 85%
2-10 305 2 11480 5.4 621 4.1 471 92DCR 1631C
NORSE STAR TEQUILLA CYPRESS-ET 85%
NORSE STAR TEQUILLA CRUSH-ET

NEXT DAM:

NORSE STAR FUTURE CALLISTA 93%
4-11 305 3 27690 4.7 1301 3.5 975 90DCR 3370C
SIRE: MOLLY BROOK BERRETTA FUTURE-ET GJPI -20 5%ILE

4TH DAM:

STORNAWAY ADONIS CRISPY 82%
5-11 305 3 24170 5.2 1268 3.7 898 93DCR 3106C

5TH DAM:

ROYAL SAMSON SOONER CRISP 90%

FREMSTAD GRANT, GRACE, HANNAH OWNER
WESTBY, WI

NORSE STAR JERSEYS BREEDER
WESTBY, WI

ALL LYNNS LOUIE VALENTINO-ET
USA 116279413 GT50K BBR 100 JH1C 7JE1038
CDCB GPTA 04/01/2019 18108DAUS 2001HRDS 11%RIP
99%R 746M -0.08% 19F 31%ILE
99%R -0.01% 24P 277CM\$ 274NM\$ 268FM\$ 149GM\$
4.1PL 3.3LIV -2.8DPR -3.3CCR 0.6HCR 2.98SCS
AJCA 04/01/2019 8144DAUS
GPTAT 99%R 1.8 GJUI 17.6 GJPI 99%R 75

AHLEM HEADLINE MAID 34174-ET 90%
USA 069041380 GT3K BBR 100 JH1F
TATTOO / L4174
DHIA HERD # 93-24-0224 CONTROL # 34174
3-01 305 3 21740 4.8 1038 3.5 761 96DCR 2630C
5-03 268 3 21190 4.6 983 3.4 730 93DCR 2522C
6-02 305 3 25410 4.5 1140 3.5 878 95DCR 3034C
305 2X ME AVG 4L 20553M 992F 728P 2516C
PPA 1198M 71F 1P / YD 491M 37F -11P
CDCB GPTA 04/01/2019 4RECS 90%R 58%ILE
251M 17F -1P 193CM\$ 211NM\$ 249FM\$ 179GM\$
4.4PL 2.2LIV 0.4DPR 0.6CCR 0.7HCR 3.23SCS
AJCA 04/01/2019 GPTAT 87%R 1.5 GJUI 20.9
GJPI 85%R 41

TOWER VUE PRIME TEQUILA-ET
USA 114816452 GTHD BBR 100 JH1F 76JE156
CDCB GPTA 04/01/2019 4526DAUS 1350HRDS 15%RIP
99%R -1441M 0.22% -29F 0%ILE
99%R 0.09% -36P -383CM\$ -386NM\$ -399FM\$ -442GM\$
-2.2PL -4.2LIV -4.4DPR -5.6CCR -1.7HCR 3.40SCS
AJCA 04/01/2019 3022DAUS
GPTAT 99%R 1.8 GJUI 25.3 GJPI 98%R -127

NORSE STAR COMERICA CITRUS-ET 91%
USA 116020895 GT8K BBR 100 JH1F
TATTOO / N2556
DHIA HERD # 35-63-0983 CONTROL # 3477
2-00 305 3 18560 5.3 990 3.9 722 91DCR 2499C
3-02 305 3 24950 5.5 1373 4.1 1017 93DCR 3522C
5-03 305 3 16970 5.6 947 3.8 637 94DCR 2204C
305 2X ME AVG 3L 18966M 1060F 766P 2654C
PPA -561M 15F 2P / YD -1347M -16F -26P
CDCB GPTA 04/01/2019 3RECS 84%R 4%ILE
-856M -20F -21P -160CM\$ -165NM\$ -179FM\$ -170GM\$
-0.7PL -0.8LIV -1.0DPR -2.1CCR -0.7HCR 3.09SCS
AJCA 04/01/2019 GPTAT 84%R 0.9 GJUI 21.1
GJPI 78%R -43

SIRE: BRIDON REMAKE COMERICA-ET GJPI -104 0%ILE

SISTER(S):
NORSE STAR COMERICA CAMERON-ET 90%
3-00 305 3 25590 4.8 1233 3.7 937 94DCR 3241C
NORSE STAR COMERICA CHLOE-ET 86%
3-00 305 3 24410 4.6 1134 3.7 912 94DCR 3080C
NORSE STAR SUPREME CATRINA-ET 90%
3-10 287 3 19970 4.2 839 3.6 714 93DCR 2333C
NORSE STAR SUPREME CARRESS-ET 83%
3-11 305 3 23100 4.4 1009 3.4 788 94DCR 2704C



Entourage EM Snow-ET

JE840003140043563

BORN 12/08/2016 TATTOO R4865 / R4865 PO
FEMALE EFI 5.7% AMERICAN ID 4865 / 4865

2-03 85%
ST SR DF RA RW RL FA FU RH RUW UC UD TP TL RTR RTS
42 38 34 23 39 24 22 42 34 36 26 39 34 22 27 28

PA -1294M -19F -28P
-126CM\$ -141NM\$ -177FM\$
0.4PL -0.9DPR -1.2CCR 0.7HCR 3.09SCS
PA TYPE 1.4 JPI 38%R -42

FRESH: 03/14/2019
SELLING OPEN

SENIOR 2-YEAR-OLD

SISTER(S):
ENTOURAGE STILES HG SHADOW-ET 85%
2-02 305 2 10510 5.2 548 4.1 430 94DCR 1475C
ENTOURAGE FIREMAN STACEY-ET 85%
RESERVE ALL AMERICAN WINTER YEARLING, 2018
2ND WINTER YEARLING, 2018 INTERNATIONAL JERSEY SHOW
1ST WINTER YEARLING, 2018 MID-ATLANTIC REGIONAL SHOW
NOMINATED ABA ALL AMERICAN WINTER CALF, 2017

SIRE:
COLTON FLAME FIREMAN
USA 118155636 GT99K BBR 100 JH1F 94JE4004
CDCB GPTA 04/01/2019 21DAUS 13HRDS 76%RIP
84%R -1249M 0.18% -26F 3%ILE
85%R 0.08% -30P -155CM\$ -163NM\$ -185FM\$ -166GM\$
0.5PL 0.7LIV -0.8DPR -1.3CCR 1.7HCR 3.16SCS
AJCA 04/01/2019 11DAUS
GPTAT 80%R 1.8 GJUI 27.6 GJPI 78%R -47

DAM:
ELLIOTTS VOLTAGE SIENNA-ET
USA 118128795 GT29K BBR 100 JH1F
TATTOO E290 / E290
DHIA HERD # 52-21-0048 CONTROL # 1290
3-09 305 3 14500 5.6 819 3.9 564 98DCR 1952C
305 2X ME AVG 2L 13415M 824F 542P 1877C

2-06 87% 4-03 90%
ST SR DF RA RW RL FA FU RH RUW UC UD TP TL RTR RTS
38 43 40 20 45 33 36 34 38 38 35 28 29 32 43 36
PPA -4063M -40F -83P / YD -3830M -38F -75P
CDCB GPTA 04/01/2019 2RECS 81%R 6%ILE
-1339M -11F -26P -97CM\$ -119NM\$ -168FM\$ -131GM\$
0.3PL -0.3LIV -1.0DPR -1.1CCR -0.3HCR 3.02SCS
AJCA 04/01/2019 GPTAT 79%R 1.0 GJUI 15.1
GJPI 75%R -36

SISTER(S):
ELLIOTTS COMERICA SNOW-ET 93%
6-02 255 2 13920 5.1 703 3.4 476 95DCR 1644C
ELLIOTTS VOLTAGE SAFARI-ET 91%
2-03 305 2 14140 5.7 806 4.1 580 79DCR 2009C
ELLIOTTS VOLTAGE SAHARA-ET 93%
3-03 296 2 16949 5.0 851 3.6 614 97DCR 2123C
1ST 5-YEAR-OLD, 2017 IOWA STATE FAIR
3RD 4-YEAR-OLD, 2016 IOWA STATE FAIR
6TH SR 3-YEAR-OLD, 2015 INTERNATIONAL JERSEY SHOW
1ST SR 3-YEAR-OLD, 2015 MID-ATLANTIC REGIONAL
2ND SR 2-YEAR-OLD, 2014 MID-ATLANTIC REGIONAL
ELLIOTTS SILVER TEQUILA-ET 90%
4-01 182 2 18580 4.5 827 3.3 606 85DCR 2092C
5TH 4-YEAR-OLD, 2016 MID-ATLANTIC REGIONAL JR SHOW
ELLIOTTS VOLTAGE SKYLAR-ET 94%
4-11 302 2 19500 5.6 1097 3.9 760 98DCR 2631C
RESERVE INTERMEDIATE CHAMP, 2014 EASTERN STATES
ELLIOTTS TEQUILA SENIORITA-ET 91%
2-01 305 2 15200 5.2 790 3.9 588 82DCR 2035C
INTERMEDIATE CHAMPION, 2014 ROYAL WINTER FAIR
ELLIOTTS COMERICA SABLE-ET 93%
WINNER, 2015 NATIONAL JERSEY JUG FUTURITY
ELLIOTTS TEQUILA SUSPENSE-ET 91%
3-08 305 2 22110 4.2 933 3.4 749 97DCR 2528C
ELLIOTTS COMERICA SATIN-ET 93%
3-00 305 2 19790 5.3 1041 3.8 761 98DCR 2633C
INTERMEDIATE CHAMP, 2014 EASTERN STATES EXPOSITION
ELLIOTTS STERLING IMPRESSION-ET 94%
4-09 295 2 19190 5.5 1058 3.5 679 97DCR 2347C
RES. JUNIOR CHAMPION, 2014 INTERNATIONAL JERSEY SHOW
ARETHUSA HG SVANA-ET 93%
3-03 272 2 18470 4.3 791 3.7 678 97DCR 2207C
RESERVE ALL AMERICAN 4-YEAR-OLD COW, 2018
ARETHUSA IMPRESSION SOLSTICE-ET 91%
3-04 305 2 16570 5.2 865 4.0 666 98DCR 2306C
ARETHUSA IMPRESSION SUNSHINE-ET 93%
3-03 305 2 20750 4.4 912 3.6 757 98DCR 2509C
RES. INTERMEDIATE CHAMPION, 2016 EASTERN STATES EXPO

SENECAL MATTHEW & COUTU ETHAN OWNER
LITCHFIELD, CT

ENTOURAGE LC BREEDER
GAIITHERSBURG, MD

CHILLI ACTION COLTON-ET
USA 066738335 GT50K BBR 100 JH1F 7JE1088
CDCB GPTA 04/01/2019 1591DAUS 570HRDS 35%RIP
99%R -1057M 0.27% 1F 11%ILE
99%R 0.10% -20P 68CM\$ 52NM\$ 14FM\$ 45GM\$
1.7PL 2.5LIV 0.1DPR -0.3CCR 2.0HCR 3.13SCS
AJCA 04/01/2019 819DAUS
GPTAT 97%R 2.1 GJUI 26.3 GJPI 95%R 18

FAMILY HILL COMERICA FLAME-ET 95%
USA 115888072 GT3K BBR 100 JH1F
TATTOO / F221
DHIA HERD # 31-58-0033 CONTROL # 843
3-01 305 2 20420 5.2 1053 3.5 719 84DCR 2485C
5-07 305 2 21440 4.4 945 3.7 791 102DCR 2610C
6-08 305 2 23200 4.6 1069 3.7 856 102DCR 2898C
305 2X ME AVG 5L 21474M 1077F 775P 2651C
PPA 761M 117F 50P / YD -1354M 5F -14P
CDCB GPTA 04/01/2019 5RECS 81%R 3%ILE
-904M -32F -23P -214CM\$ -217NM\$ -226FM\$ -218GM\$
0.4PL -0.8LIV -0.8DPR -1.1CCR -0.9HCR 3.18SCS
AJCA 04/01/2019 GPTAT 77%R 0.4 GJUI 11.2
GJPI 74%R -69

ELLIOTTS GOLDEN VOLTAGE-ET
USA 113948013 GT50K BBR 100 JH1F 76JE147
CDCB GPTA 04/01/2019 137DAUS 89HRDS 3%RIP
94%R -1003M 0.22% -7F 5%ILE
94%R 0.09% -20P -44CM\$ -59NM\$ -93FM\$ -43GM\$
0.1PL -0.5LIV -0.1DPR 0.5CCR 1.3HCR 3.05SCS
AJCA 04/01/2019 70DAUS
GPTAT 90%R 0.9 GJUI 18.5 GJPI 89%R -12

MILO VINDICATION SEASON-ET 94%
USA 115088306 GT8K BBR 100 JH1F
TATTOO M8 / M8
DHIA HERD # 16-06-0456 CONTROL # 306
2-05 301 2 9430 5.9 555 3.9 369 100DCR 1277C
3-05 305 2 13530 5.2 699 4.1 560 101DCR 1898C
4-06 305 2 20610 6.2 1269 3.6 735 96DCR 2541C
6-00 305 2 18160 6.0 1098 3.8 699 96DCR 2419C
7-05 305 2 15640 6.5 1009 3.8 592 95DCR 2048C
9-04 305 2 16790 5.9 986 3.6 609 95DCR 2106C
305 2X ME AVG 6L 16129M 968F 615P 2121C
PPA -3059M -64F -68P / YD -3051M -66F -69P
CDCB GPTA 04/01/2019 5RECS 89%R 4%ILE
-1570M -38F -38P -139CM\$ -155NM\$ -189FM\$ -114GM\$
2.8PL 1.0LIV 1.6DPR 1.5CCR 0.7HCR 2.92SCS
AJCA 04/01/2019 GPTAT 84%R 0.9 GJUI 14.8
GJPI 81%R -45

HONORABLE MENTION ALL CANADIAN MATURE COW, 2013
ALL CANADIAN MATURE COW, 2012
GRAND CHAMPION, 2012 NEW YORK SPRING CAROUSEL
1ST AGED COW, 2012 INTERNATIONAL JERSEY SHOW
1ST AGED COW, 2012 ROYAL WINTER FAIR
1ST 4-YEAR-OLD, 2010 CENTRAL NATIONAL
RESERVE ALL-AMERICAN SR 3-YEAR-OLD, 2009
SIRE: VINDICATION GJPI -33 3%ILE

SISTER(S):
ELLIOTTS PREMONITION SABRINA 93%
7-06 365 2 23176 5.8 1355 3.5 822 DHIR 2842C
ELLIOTTS JUDE SIERRA-ET 93%
3RD JR 3-YEAR-OLD, 2003 ALL AMERICAN JERSEY SHOW
ELLIOTTS REMAKE SOPHIA-ET 89%
2-03 303 2 23520 4.8 1131 3.5 822 79DCR 2841C
RESERVE ALL AMERICAN JR 2-YEAR-OLD, 2006
MILO VINDICATION STAR-ET 92%
9-00 305 2 17580 4.6 807 3.4 605 98DCR 2090C
MILO CENTURION SADIE-ET 93%
7-03 305 2 19590 4.5 877 3.6 699 102DCR 2371C
MILO CENTURION SASSAFRASS-ET 93%
3-04 305 3 20460 5.2 1056 3.6 738 104DCR 2552C
RESERVE NATIONAL CHAMPION, 2012 ALL AMERICAN JR SHOW
MILO V R SUMMER-ET VG 89 (CAN)
1-10 297 2 11358 5.7 653 4.1 463 CAN 1604C
RESERVE ALL AMERICAN SR 2-YEAR-OLD, 2013
ALL CANADIAN & ALL ONTARIO MILKING YEARLING, 2012

NEXT DAM:
BRI-LIN RENS SOFIE EX 90 (CAN)
2-04 305 2 15546 5.3 829 3.9 606 DHIR 1972C
2012 JERSEY CANADA COW OF THE YEAR
SIRE: HOLLYLANE RENAISSANCE JPI -118 0%ILE

4TH DAM:
BRI-LIN IMPERIAL SNOW VG 86 (CAN)
6-06 305 2 19629 5.2 1025 3.9 772 CAN 2673C
10 STAR BROOD COW IN CANADA, DECEMBER 2011
NEXT 3 DAMS ARE VERY GOOD



ENTOURAGE FIREMAN STACEY-ET
Full Sister to Lot 76



MILO VINDICATION SEASON-ET
Grandam of Lot 76



ELLIOTTS COMERICA SABLE-ET
Sister to the Dam of Lot 76



ARETHUSA HG SVANA-ET
Sister to the Dam of Lot 76



AVONLEA JUNO KRACKER-ET, EX 94-4E (CAN)
Fourth Dam of Lot 77



New Heights Joel Kookie-ET

JE840003137449690

BORN 12/04/2016 PO
FEMALE EFI 5.9% AMERICAN ID 1168 / 1168

PA -1515M -40F -36P
-264CM\$ -274NM\$ -301FM\$
-0.4PL 0.6DPR 1.1CCR 1.3HCR 3.22SCS
PA TYPE 0.6 JPI 34%R -79

FRESH: 01/05/2019
BRED: 03/18/2019 DUE: 12/22/2019 TO
RIVER VALLEY CECE CHROME-ET
JE840003012423929 7JE5004
CDCB GPTA 04/01/2019 1441DAUS 225HRDS 42%RIP
99%R 1217M 0.04% 66F 93%ILE
99%R 0.01% 45P 580CM\$ 561NM\$ 524FM\$ 506GM\$
4.8PL 0.2DPR 0.4CCR 2.5HCR 2.77SCS
AJCA 04/01/2019 798DAUS
GPTAT 98%R 2.7 GJUI 30.0 GJPI 95%R 189

BRED USING SEXED SEMEN
FIRST TEST: 54 LBS. WITH 5.9%F AND 3.6%P
SENIOR 2-YEAR-OLD

SISTER(S):
RAVENWOOD KISS ME OF NEW HEIGHTS 85%
NEW HEIGHTS CHILI KINDER 85%
1-10 305 2 11750 5.7 672 4.0 474 93DCR 1641C

SIRE:
GUIMO JOEL-ET
JECAN000106797223 GT BBR 100 JH1F 200JE384
CDCB GPTA 04/01/2019 2171DAUS 527HRDS 15%RIP
99%R -948M 0.11% -24F 3%ILE
99%R 0.09% -17P -136CM\$ -148NM\$ -179FM\$ -145GM\$
0.0PL -0.9LIV -1.0DPR -0.5CCR 1.7HCR 3.30SCS
AJCA 04/01/2019 516DAUS
GPTAT 98%R 1.8 GJUI 29.9 GJPI 96%R -36

DAM:
ROCKRAVENWOOD JADE REB KEGAN
USA 117580578
TATTOO R11 / R11
DHIA HERD # 35-25-1528 CONTROL # 101

1-11 305 2 11590 5.4 628 3.8 443 93DCR 1533C
3-00 298 2 14570 5.6 819 3.6 528 95DCR 1826C
4-01 305 2 15780 4.4 697 3.7 588 95DCR 1932C
305 2X ME AVG 3L 15725M 805F 587P 1995C

2-02 85% 3-04 85% 4-01 86%
ST SR DF RA RW RL FA FU RH RUW UC UD TP TL RTR RTS
40 32 35 28 36 37 36 35 36 34 33 28 23 30 37 39

PPA -3172M -66F -77P / YD -3742M -93F -96P
CDCB PTA 04/01/2019 3RECS 55%R 0%ILE
-2082M -56F -55P -391CM\$ -399NM\$ -422FM\$ -303GM\$
-0.7PL 0.6LIV 2.2DPR 2.7CCR 0.8HCR 3.13SCS
AJCA 04/01/2019 PTAT 40%R -0.6 JUI 9.5
JPI 41%R-121

JAMES LEAH & JASON AND JOHNSON BREEDER & OWNER
MINERAL POINT, WI

TOLLENAARS IMPULS LEGAL 233-ET
USA 061929249 GTHD BBR 100 JH1C 29JE3506
CDCB GPTA 04/01/2019 12902DAUS 1440HRDS 6%RIP
99%R 387M -0.06% 6F 18%ILE
99%R 0.02% 17P 174CM\$ 166NM\$ 147FM\$ 161GM\$
2.2PL 0.5LIV 0.4DPR 1.6CCR 3.4HCR 3.01SCS
AJCA 04/01/2019 5783DAUS
GPTAT 99%R 0.8 GJUI 17.1 GJPI 99%R 69

FERMAR PARAMOUNT JOY 95%
JECAN000104419880 GT BBR 100 JH1C
DHIA HERD # 33-87-0722 CONTROL # 31
2-00 305 2 15807 5.0 785 4.0 639 CAN 2146C
3-01 305 2 21400 5.2 1116 4.1 873 CAN 3001C
4-11 305 2 20860 5.1 1065 3.7 778 CAN 2692C
8-03 305 2 17130 5.1 870 3.5 594 103DCR 2053C
305 2X ME AVG 4L 21962M 1112F 848P 2894C
CDCB GPTA 04/01/2019 ORECS 85%R 5%ILE
-1023M -29F -22P -131CM\$ -142NM\$ -167FM\$ -102GM\$
-0.2PL 1.2LIV 0.9DPR 0.7CCR 0.4HCR 3.16SCS
AJCA 04/01/2019 GPTAT 82%R 1.3 GJUI 19.8
GJPI 81%R -36

ROCKRAVENWOOD JK KEGAN 90%
USA 117580569
TATTOO R91 / R91
DHIA HERD # 41-47-0751 CONTROL # 588
PPA -3971M -76F -103P / YD -4025M -95F -108P
CDCB PTA 04/01/2019 2RECS 54%R 0%ILE
-2047M -61F -58P -456CM\$ -457NM\$ -463FM\$ -350GM\$
-1.9PL 0.3LIV 2.0DPR 2.5CCR 1.3HCR 3.19SCS
AJCA 04/01/2019 PTAT 34%R -0.4 JUI 10.7
JPI 44%R-134

SIRE: HOLLYLANE JEWELS JACKKNIFE-ET GJPI -203 0%ILE
SISTER(S):
RAVENWOOD T KRACKER 93%
3-01 305 2 21150 5.8 1220 3.9 816 98DCR 2824C
NEXT DAM:
AVONLEA SC KEGAN-ET 91%
5-09 365 2 25913 5.2 1344 3.5 902 97DCR 3118C
SIRE: SOONER CENTURION-ET GJPI -23 5%ILE

4TH DAM:
AVONLEA JUNO KRACKER-ET EX 94-4E (CAN)
5-03 305 2 17691 5.5 977 3.9 690 CAN 2389C
ALL CANADIAN JUNIOR THREE-YEAR-OLD, 1995
1ST JR 3-YEAR-OLD & FUTURITY WINNER, 1995 ROYAL
RESERVE GRAND CHAMPION, 1997 WORLD DAIRY EXPO
RESERVE ALL CANADIAN FOUR-YEAR-OLD, 1996
HONORABLE MENTION ALL CANADIAN FIVE-YEAR-OLD, 1997
NOMINATED ALL CANADIAN MATURE COW, 1998
6 STAR BROOD COW

NEXT 3 DAMS ARE EXCELLENT



AVONLEA SC KEGAN-ET
Great-Grandam of Lot 77



AVONLEA RENAISSANCE KOOKIE-ET
Sister to the Great-Grandam of Lot 77



Ratliff Fizz Darcy-ET

JE840003139815182 GT



BORN 12/02/2016 BBR 100
DHIA HERD # 48-14-0191 CONTROL # 1369
FEMALE EFI 2.8% AMERICAN ID 1369 / 1369
JH1F

RON & CHRISTY RATLIFF, TRUSTEE BREEDER & OWNER
GARNETT, KS



ARETHUSA PRIMETIME DEJA VU-ET
Dam of Lot 78



RATLIFF SAMBO DREAM-ET
Sister to Lot 78



RATLIFF SAMBO DENALI-ET
Sister to Lot 78



RATLIFF IMPRESSION DONNER-ET
Sister to Lot 78

2-03 85%
ST SR DF RA RW RL FA FU RH RUW UC UD TP TL RTR RTS
39 34 38 26 35 27 28 37 36 37 22 33 34 26 27 35
PPA -2413M 86F -57P / YD -1025M 244F -18P
CDCB GPTA 04/01/2019 1RECS 77%R 2%ILE
-1624M -16F -38P -238CM\$ -250NM\$ -282FM\$ -267GM\$
-0.9PL -2.0LIV -2.0DPR -2.1CCR -1.4HCR 3.21SCS
AJCA 04/01/2019 GPTAT 73%R 1.2 GJUI 21.9
GJPI 69%R -81

FRESH: 11/12/2018
BRED: 12/11/2018 DUE: 09/16/2019 TO
RATLIFF APPLE JACK ASTRO-ET
JE840003132072905
CDCB GPTA 04/01/2019 0%RIP
77%R -918M 0.15% -16F 4%ILE
78%R 0.07% -20P -101CM\$ -110NM\$ -131FM\$ -38GM\$
-0.3PL -2.0LIV 1.9DPR 1.9CCR 0.9HCR 3.17SCS
AJCA 04/01/2019 ODAUS
GPTAT 78%R 1.1 GJUI 19.4 GJPI 73%R -25

SENIOR 2-YEAR-OLD

SISTER(S):
RATLIFF SAMBO DYNASTY-ET 93%
5-03 305 2 16740 5.3 885 3.3 546 70DCR 1885C
RATLIFF SAMBO DREAM-ET 94%
5-09 305 2 19230 5.4 1046 3.9 749 96DCR 2592C
RATLIFF ACTION DAZZLE-ET 93%
3-08 305 2 20000 4.1 811 3.8 756 102DCR 2349C
RATLIFF SAMBO DAPHNE-ET 93%
5-06 305 2 22550 6.2 1405 3.7 826 96DCR 2857C
RATLIFF SAMBO DENALI-ET 93%
5-07 305 2 24340 4.8 1176 3.9 949 96DCR 3201C
RATLIFF ACTION DIAMONDS & BLING-ET 94%
5-05 305 2 26720 5.2 1399 4.0 1060 95DCR 3670C
RATLIFF ACTION DABBLE-ET 94%
4-04 305 2 23340 5.3 1246 3.7 857 96DCR 2964C
RATLIFF IMPRESSION DONNER-ET 91%
3-03 305 2 21730 5.8 1250 3.9 858 96DCR 2970C
RATLIFF SAMBO DOODLE-ET 90%
2-00 305 2 18540 5.5 1020 3.9 717 94DCR 2481C
SELLING AS LOT 100
RATLIFF ACTION DARBY-ET 89%
2-01 305 2 18300 5.1 936 3.8 701 94DCR 2426C
SELLING AS LOT 89
RATLIFF SHOWDOWN DOVE-ET 87%
2-00 305 2 14530 5.3 775 3.8 555 95DCR 1920C
SELLING AS LOT 85
RATLIFF COLTON DAWN-ET 88%
1-10 304 2 16240 5.9 952 4.1 671 94DCR 2324C
SELLING AS LOT 83

SIRE:
J-KAY TEQUILA FIZZ
USA 067060052 GT99K BBR 100 JH1F 7JE1486
CDCB GPTA 04/01/2019 122DAUS 76HRDS 86%RIP
91%R -1283M 0.17% -30F 2%ILE
92%R 0.05% -36P -271CM\$ -270NM\$ -273FM\$ -302GM\$
0.5PL -1.3LIV -2.4DPR -2.2CCR 0.3HCR 3.21SCS
AJCA 04/01/2019 49DAUS
GPTAT 85%R 1.4 GJUI 21.3 GJPI 84%R -90

DAM:
ARETHUSA PRIMETIME DEJA VU-ET
USA 114891949 GI BBR 100 JH1F
TATTOO AF04 / AF04
DHIA HERD # 48-14-0191 CONTROL # 49

1-09 305 2 13630 5.8 786 4.0 552 92DCR 1911C
3-00 260 2 17090 6.2 1052 3.9 666 91DCR 2305C
3-10 291 2 16110 5.6 898 4.3 693 94DCR 2401C
5-00 305 2 20000 5.0 996 3.8 763 96DCR 2640C
6-10 305 2 19060 6.4 1220 4.2 798 96DCR 2765C
8-06 305 2 18660 6.4 1186 3.8 702 95DCR 2429C
305 2X ME AVG 6L 19305M 1118F 768P 2661C

4-04 93% 5-02 94% 7-04 95% 9-02 95%
ST SR DF RA RW RL FA FU RH RUW UC UD TP TL RTR RTS
60 50 49 32 49 32 30 40 46 50 33 25 28 38 32 38

PPA -2708M 35F -27P / YD -3131M -2F -56P
CDCB GPTA 04/01/2019 5RECS 89%R 4%ILE
-1681M -5F -37P -138CM\$ -158NM\$ -203FM\$ -160GM\$
-0.3PL -1.5LIV -0.9DPR -0.9CCR -2.2HCR 3.08SCS
AJCA 04/01/2019 GPTAT 83%R 1.2 GJUI 21.3
GJPI 81%R -55

TOWER VUE PRIME TEQUILA-ET
USA 114816452 GTHD BBR 100 JH1F 76JE156
CDCB GPTA 04/01/2019 4526DAUS 1350HRDS 15%RIP
99%R -1441M 0.22% -29F 0%ILE
99%R 0.09% -36P -383CM\$ -386NM\$ -399FM\$ -442GM\$
-2.2PL -4.2LIV -4.4DPR -5.6CCR -1.7HCR 3.40SCS
AJCA 04/01/2019 3022DAUS
GPTAT 99%R 1.8 GJUI 25.3 GJPI 98%R -127

HARMONY CORNERS FOZZY-ET 95%
USA 067052052 GT13K BBR 100 JH1F
DHIA HERD # 31-11-1023 CONTROL # 1001
6-06 305 2 17020 5.9 998 3.7 627 101DCR 2168C
8-04 305 2 18500 5.3 987 3.7 676 98DCR 2338C
305 2X ME AVG 2L 17474M 1000F 650P 2246C
PPA 448M 99F 41P / YD -1029M 16F -10P
CDCB GPTA 04/01/2019 5RECS 86%R 13%ILE
-923M -6F -18P 17CM\$ 1NM\$ -34FM\$ -30GM\$
2.8PL 0.8LIV -0.8DPR 0.4CCR -0.1HCR 2.98SCS
AJCA 04/01/2019 GPTAT 80%R 0.9 GJUI 22.6
GJPI 79%R 1

GIL-BAR SPARKLER PRIMETIME
USA 000663520 36JE23
CDCB PTA 04/01/2019 145DAUS 42HRDS 2%RIP
95%R -1833M 0.22% -47F 0%ILE
96%R 0.09% -50P -372CM\$ -378NM\$ -395FM\$ -359GM\$
-0.1PL -1.4LIV -0.6DPR -1.1CCR -1.8HCR 3.04SCS
AJCA 04/01/2019 61DAUS
PTAT 89%R 0.6 JUI 14.6 JPI 91%R -119

HURONIA CENTURION VERONICA 20J 97%
JECAN000010206465 GI BBR 100 JH1F
TATTOO UZA / 20J
DHIA HERD # 16-06-0456 CONTROL # 10104
2-00 305 2 17630 5.5 977 4.1 715 0DCR 2476C
2-11 305 2 22610 5.1 1142 4.1 928 0DCR 3119C
4-09 305 2 21350 5.6 1205 3.9 835 97DCR 2890C
6-08 305 2 20820 5.5 1147 3.8 794 96DCR 2747C
365 2 24442 5.6 1380 3.9 955 DHR 3306C
8-06 305 2 18810 5.8 1089 3.9 732 96DCR 2534C
10-04 305 2 21270 5.0 1058 3.6 767 95DCR 2652C
11-09 305 2 19020 5.4 1024 3.5 673 96DCR 2326C
305 2X ME AVG 7L 21014M 1145F 815P 2807C
CDCB GPTA 04/01/2019 ORECS 96%R 6%ILE
-1362M -16F -25P -84CM\$ -105NM\$ -156FM\$ -60GM\$
0.0PL 0.9LIV 1.1DPR 2.2CCR 0.1HCR 3.17SCS
AJCA 04/01/2019 GPTAT 94%R 0.5 GJUI 11.3
GJPI 93%R -29

WINNER 2015 JERSEY JOURNAL GREAT COW CONTEST
2004 NATIONAL GRAND CHAMPION
SUPREME CHAMPION, 2006 WORLD DAIRY EXPO
GRAND CHAMPION, 2004, 2005 & 2006 WORLD DAIRY EXPO
RESERVE GRAND CHAMPION, 2002 CENTRAL NATIONAL, ALL
AMERICAN & ROYAL WINTER FAIR
RESERVE GRAND CHAMPION, 2007 CENTRAL NATIONAL SHOW
RESERVE ALL-AMERICAN AGED COW, 2011 ALLBREEDS ACCESS
SIRE: SOONER CENTURION-ET GJPI -23 5%ILE

NEXT DAM:
GENESIS RENAISSANCE VIVIANNE VG 87 (CAN)
5-00 305 2 12110 4.2 514 3.8 461 CAN 1464C
7 STAR BROOD COW IN CANADA, SEPTEMBER 2012
SIRE: HOLLYLANE RENAISSANCE JPI -118 0%ILE

4TH DAM:
GENESIS JUNO VIRGINIA SUP-EX 92-6E (CAN)
3-02 305 2 20434 5.9 1200 3.9 803 CAN 2780C

NEXT 4 DAMS ARE EXCELLENT



BREEZY KNOLL TEQUILA TOSHA
Selling as Lot 79



Breezy Knoll Tequila Tosha

USA 067110976 GT

BORN 12/02/2016 TATTOO / J76 PO BBR 100
FEMALE EFI 4.4% JH1F

KRUEGER ALEK & BROOKE OWNER
HAZEL GREEN, WI

CDCB GPTA 04/01/2019 ORECS 73%R 0%ILE
-963M -35F -25P -338CM\$ -339NM\$ -344FM\$ -356GM\$
-2.1PL -2.4LIV -2.4DPR -3.1CCR -1.9HCR 3.27SCS
AJCA 04/01/2019 GPTAT 71%R 1.0 GJUI 9.6
GJPI 68%R-107

COPE, GRANT BREEDER
SALEM, OH



NABHOLZ REMAKE TABBY
Grandam of Lot 79

FRESH: 12/12/2018
SELLING OPEN

3RD WINTER CALF, 2017 ALL AMERICAN JUNIOR SHOW
4TH WINTER CALF, 2017 INTERNATIONAL JUNIOR SHOW
3RD WINTER YEARLING, 2018 INTERNATIONAL JUNIOR SHOW
1ST WINTER YEARLING, 2018 WIS SPRING JUNIOR SHOW
3RD WINTER YEARLING, 2018 WIS SPRING SHOW
6TH WINTER YEARLING, 2018 ALL AMERICAN JR SHOW
NOMINATED ABA JUNIOR ALL AMERICAN WINTER YEARLING,
2018

SENIOR 2-YEAR-OLD

GIL-BAR SPARKLER PRIMETIME
USA 000663520 36JE23
CDCB PTA 04/01/2019 145DAUS 42HRDS 2%RIP
95%R -1833M 0.22% -47F 0%ILE
96%R 0.09% -50P -372CM\$ -378NM\$ -395FM\$ -359GM\$
-0.1PL -1.4LIV -0.6DPR -1.1CCR -1.8HCR 3.04SCS
AJCA 04/01/2019 61DAUS
PTAT 89%R 0.6 JUI 14.6 JPI 91%R -119

PLEASANT NOOK SAMBO TEAL 94%
JECAN000010202602
TATTOO D8W / 8J
3-11 305 2 17540 5.3 923 3.5 615 94DCR 2125C
5-00 305 3 19040 5.2 990 3.5 662 94DCR 2288C
6-06 305 2 21960 5.9 1287 3.4 755 94DCR 2609C
8-00 305 2 25000 6.0 1501 3.5 869 95DCR 3003C
305 2X ME AVG 6L 19008M 1065F 676P 2335C
PA -1059M -24F -31P
-194CM\$ -193NM\$ -195FM\$
0.1PL -0.3DPR 1.0CCR 0.0HCR 3.11SCS
PA TYPE 0.3 JPI 40%R -64



STEMAR IMPERIAL TABITHA-ET
Great-Grandam of Lot 79

SIRE:
TOWER VUE PRIME TEQUILA-ET
USA 114816452 GTHD BBR 100 JH1F 76JE156
CDCB GPTA 04/01/2019 4526DAUS 1350HRDS 15%RIP
99%R -1441M 0.22% -29F 0%ILE
99%R 0.09% -36P -383CM\$ -386NM\$ -399FM\$ -442GM\$
-2.2PL -4.2LIV -4.4DPR -5.6CCR -1.7HCR 3.40SCS
AJCA 04/01/2019 3022DAUS
GPTAT 99%R 1.8 GJUI 25.3 GJPI 98%R -127

GRIFFENS GOVERNOR-ET
USA 115087248 GT50K BBR 100 JH1F 7JE867
CDCB GPTA 04/01/2019 5281DAUS 1408HRDS 5%RIP
99%R -563M 0.10% -7F 3%ILE
99%R 0.01% -19P -178CM\$ -171NM\$ -159FM\$ -124GM\$
-2.5PL -3.2LIV -0.2DPR 1.3CCR 2.5HCR 3.15SCS
AJCA 04/01/2019 2958DAUS
GPTAT 99%R 0.7 GJUI 5.3 GJPI 99%R -52

DAM:
BREEZY KNOLL GOVERNOR TENLEY
USA 117248197 TATTOO C40 /
DHIA HERD # 31-15-1280 CONTROL # 102

5-09 277 2 18200 4.6 836 3.5 644 95DCR 2226C
6-08 305 2 14900 4.5 677 4.1 607 98DCR 1929C
305 2X ME AVG 3L 15111M 685F 553P 1853C

NABHOLZ REMAKE TABBY 92%
USA 111218004 TATTOO / W716
DHIA HERD # 42-33-0497 CONTROL # 57
CDCB PTA 04/01/2019 ORECS 47%R 3%ILE
-1799M -37F -42P -186CM\$ -209NM\$ -259FM\$ -136GM\$
1.4PL 1.4LIV 2.8DPR 2.7CCR -0.6HCR 2.78SCS
AJCA 04/01/2019 PTAT 30%R -1.0 JUI -2.7
JPI 42%R -59

2-05 83% 3-08 83% 4-03 88% 4-10 90%
ST SR DF RA RW RL FA FU RH RUW UC UD TP TL RTR RTS
46 44 46 22 46 18 19 36 42 40 38 35 23 45 36 38

SIRE: ROCK ELLA REMAKE-ET GJPI -15 5%ILE

PPA -1262M -41F -21P / YD -1616M -43F -33P
CDCB PTA 04/01/2019 2RECS 54%R 4%ILE
-1049M -23F -25P -174CM\$ -185NM\$ -209FM\$ -130GM\$
-0.5PL -0.8LIV 1.2DPR 2.1CCR 1.0HCR 2.97SCS
AJCA 04/01/2019 PTAT 34%R -0.1 JUI 0.5
JPI 46%R -50

NEXT DAM:
STEMAR IMPERIAL TABITHA-ET 91%
2-11 285 2 14470 5.4 778 4.0 586 DHIR 2029C
1ST SR 2-YEAR-OLD, 1999 PENNSYLVANIA ALL AMERICAN
4TH SR 2-YEAR-OLDS, 1999 ALL AMERICAN OPEN SHOW
SIRE: MEADOW LAWN J IMPERIAL 50R-ET GJPI -95 2%ILE

SISTER(S):
BREEZY KNOLL CENTURION TIERAYA 90%
4-07 305 2 18460 5.4 1003 3.9 717 98DCR 2482C
BREEZY KNOLL RBR LOST TREASURE 87%

4TH DAM:
STEMAR JULIUS TINA 1X VG 85 (CAN)
7-05 305 2 17278 4.7 814 3.7 646 CAN 2199C
1 STAR BROOD COW IN CANADA, MARCH 2008

5TH DAM: WILLOW DAWN TANA 14T VG 88 (CAN)
2 STAR BROOD COW IN CANADA

6TH DAM: WILLOW DAWN TOOTS 14P SUP-EX (CAN)
2 STAR BROOD COW IN CANADA

80

Campbell TB Verb Ruyhanna-ET



JECAN000110280456

BORN 12/02/2016 PO
FEMALE EFI 6.0% AMERICAN ID 456 / 456

FRALEY, LANDREE OWNER
MUNCY, PA

PA -1142M -17F -27P
-87CM\$ -97NM\$ -121FM\$
0.5PL 1.7DPR 1.3CCR 1.1HCR 3.06SCS
PA TYPE 1.0 JPI 32%R -39

CAMPBELL JERSEYS/TRAILBLAZER J BREEDER
ST SABINE, QC

FRESH: 03/12-2019
SELLING OPEN
FIRST TEST: 44 LBS. MILK, 5.3%F AND 3.6%P
SENIOR 2-YEAR-OLD

FOREST GLEN AVERY ACTION-ET
USA 111023978 GTHD BBR 100 JH1F 7JE590
CDCB GPTA 04/01/2019 24042DAUS 2813HRDS 4%RIP
99%R -335M -0.02% -19F 10%ILE
99%R 0.00% -12P 29CM\$ 32NM\$ 39FM\$ 39GM\$
2.7PL 4.1LIV 1.0DPR 0.8CCR 3.0HCR 3.00SCS
AJCA 04/01/2019 12313DAUS
GPTAT 99%R 1.3 GJUI 16.7 GJPI 99%R 17

HURONIA CENTURION VERONICA 20J 97%
JECAN000010206465 GI BBR 100 JH1F
TATTOO UZA / 20J
DHIA HERD # 16-06-0456 CONTROL # 10104
6-08 365 2 24442 5.6 1380 3.9 955 DHIR 3306C
8-06 305 2 18810 5.8 1089 3.9 732 96DCR 2534C
10-04 305 2 21270 5.0 1058 3.6 767 95DCR 2652C
11-09 305 2 19020 5.4 1024 3.5 673 96DCR 2326C
305 2X ME AVG 7L 21014M 1145F 815P 2807C
CDCB GPTA 04/01/2019 ORECS 96%R 6%ILE
-1362M -16F -25P -84CM\$ -105NM\$ -156FM\$ -60GM\$
0.0PL 0.9LIV 1.1DPR 2.2CCR 0.1HCR 3.17SCS
AJCA 04/01/2019 GPTAT 94%R 0.5 GJUI 11.3
GJPI 93%R -29

SISTER(S):
CAMPBELL TB VERB ROSALIE-ET VG 87 (CAN)
1ST JR 2-YEAR-OLD, 2017 SUPREME LAITIER
2ND JR 2-YEAR-OLD, 2017 NY SPRING SHOW
ALL QUEBEC JUNIOR 2-YEAR-OLD, 2017
CAMPBELL TB HIRED GUN ROSELINE-ET
2-00 189 2 7680 4.6 355 3.9 296 83DCR 979C
CAMPBELL TB VERB ROMY-ET VG 85 (CAN)

GIPRAT BELLES CONNECTION-ET
JECAN000010203359 70JE9957
CDCB PTA 04/01/2019 1206DAUS 459HRDS 3%RIP
98%R -1188M 0.28% -4F 6%ILE
98%R 0.09% -26P 8CM\$ -11NM\$ -50FM\$ 37GM\$
0.8PL 0.3LIV 1.7DPR 1.4CCR 1.8HCR 2.85SCS
AJCA 04/01/2019 807DAUS
GPTAT 96%R 1.5 JUI 15.2 JPI 96%R 5

SIRE:
ARETHUSA ACTION VERB-ET
USA 116773908 GT50K BBR 100 JH1F 94JE3750
CDCB GPTA 04/01/2019 250DAUS 143HRDS 10%RIP
95%R -1101M 0.21% -14F 5%ILE
95%R 0.09% -23P -47CM\$ -60NM\$ -91FM\$ 8GM\$
0.3PL 2.0LIV 2.7DPR 1.8CCR 1.2HCR 3.15SCS
AJCA 04/01/2019 185DAUS
GPTAT 92%R 1.3 GJUI 11.8 GJPI 91%R -18

RAPID BAY FATAL ROSE-ET EX 94 (CAN)
JECAN0000101735549
2-05 305 2 13744 4.8 664 3.9 542 CAN 1816C
7-04 305 2 15854 5.0 796 3.8 598 CAN 2069C
CDCB PTA 04/01/2019 ORECS 55%R 0%ILE
-1631M -54F -47P -413CM\$ -414NM\$ -418FM\$ -385GM\$
-1.4PL 1.1LIV -0.4DPR -0.5CCR -0.6HCR 3.10SCS
AJCA 04/01/2019 PTAT 44%R -0.3 JUI 8.9
JPI 51%R-125

DAM:
RAPID BAY CONNECTION ROSIE-ET VG 89 (CAN)
JECAN0000105499947

2ND MATURE COW, 2010 ROYAL WINTER FAIR
HONORABLE MENTION ALL CANADIAN MATURE COW, 2010
RESERVE ALL CANADIAN JR 3-YEAR-OLD COW, 2006
RESERVE ALL CANADIAN JUNIOR 2-YEAR-OLD, 2005
SIRE: PIEDMONT NADINE FUROR GJPI -93 2%ILE

1-11 305 2 14172 5.3 752 3.8 536 CAN 1855C
3-07 305 2 16870 5.7 961 4.0 675 CAN 2338C

CDCB PTA 04/01/2019 ORECS 57%R 5%ILE
-1183M -19F -31P -126CM\$ -133NM\$ -150FM\$ -105GM\$
0.7PL 0.6LIV 0.7DPR 0.7CCR 0.9HCR 2.97SCS
PA TYPE 0.6 JUI JPI 37%R -60
1ST 2-YEAR-OLD, 2010 ORMSTOWN EXPO
2ND JR 2-YEAR-OLD, 2010 QUEBEC EXPO
RESERVE ALL QUEBEC JUNIOR 2-YEAR-OLD, 2010

SISTER(S):
RAPID BAY FATAL GETAWAY RICH 93%

SISTER(S):
RAPID BAY FREEDOM REIGN-ET VG 89 (CAN)
4-03 305 2 14355 6.1 873 4.4 628 CAN 2177C
RAPID BAY SC RISK-ET VG 87 (CAN)
2-02 305 2 14804 5.7 840 4.0 593 CAN 2054C
RAPID BAY SC RULETTE-ET VG 85 (CAN)
RAPID BAY SC ROUTINE-ET VG 85 (CAN)
3-11 305 2 15883 5.2 825 4.1 644 CAN 2216C
RAPID BAY SC RENDEZ VOUS VG 87 (CAN)
3-00 305 2 17157 5.1 882 4.1 695 CAN 2378C
NOMINATED ALL CANADIAN SENIOR 2-YEAR-OLD, 2007
RAPID BAY SIGNATURE RESIST EX 90 (CAN)
5-10 305 2 21113 5.0 1061 3.7 787 CAN 2723C
NOMINATED ALL CANADIAN MILKING YEARLING, 2006
RAPID BAY FUROR REESE-ET VG 87 (CAN)
5-09 305 2 15126 5.9 893 4.2 637 CAN 2207C
RAPID BAY SIGNATURE RHYTHM-ET EX 91-2E (CAN)
9-04 305 2 16235 4.9 789 3.9 639 CAN 2151C
RAPID BAY JADES ROMA-ET VG 86 (CAN)
3-09 300 2 14317 5.8 829 3.8 547 CAN 1893C
RAPID BAY CONNECT REDROSE-ET EX 90-2E (CAN)
5-03 305 2 14498 5.1 736 4.1 600 CAN 2014C
RAPID BAY CINNECT ROXANA-ET VG 89 (CAN)
4-01 305 2 23737 6.1 1451 4.0 948 CAN 3283C
4TH JR 2-YEAR-OLD, 2009 ROYAL WINTER FAIR
NOMINATED ALL CANADIAN JR 2-YEAR-OLD, 2009
3 STAR BROOD COW IN CANADA, NOVEMBER 2017
RAPID BAY RESSURECT ROBIN-ET EX 90 (CAN)
4-02 305 2 14904 5.7 847 4.2 624 CAN 2162C
RAPID BAY SHYSTER ROCKET-ET EX 90 (CAN)
4-04 305 2 12897 4.3 558 3.9 509 CAN 1602C
RAPID BAY SOCRATES RUFFLE-ET EX 91-2E (CAN)
3-05 305 2 18357 5.8 1061 3.9 717 CAN 2482C
5TH SR 2-YEAR-OLD, 2012 ROYAL WINTER FAIR
RAPID BAY LEGION RUIENNA-ET EX 93 (CAN)
5-08 299 2 16171 5.0 803 3.9 633 CAN 2165C

NEXT DAM:
RAPID BAY WHISTLERS RUMOR SUP EX 95-6E (CAN)
8-11 305 2 20875 4.7 986 4.0 838 CAN 2745C
GRAND CHAMPION, 2005 WORLD'S JERSEY SPECTACULAR SHOW
1ST MATURE COW, 2005 ROYAL WINTER FAIR
2ND MATURE COW, 2008 ROYAL WINTER FAIR
ALL CANADIAN MATURE COW, 2005
RESERVE ALL CANADIAN MATURE COW, 2008
SIRE: BONNYBURN ALI WHISTLER JPI -134 0%ILE

4TH DAM:
FRANKEN G GEMINI ROBERTA VG 89 (CAN)
3-02 281 2 11201 5.0 562 3.9 437 CAN 1506C
NOMINATED ALL CANADIAN JUNIOR 3-YEAR-OLD, 1994
4TH JR. 3-YEAR-OLD, 1994 ROYAL WINTER FAIR

NEXT 4 DAMS ARE VERY GOOD OR EXCELLENT



CAMPBELL TB VERB ROSALIE-ET
Full Sister to Lot 80



RAPID BAY CONNECTION ROSIE-ET
Dam of Lot 80



RAPID BAY WHISTLERS RUMOR
Great-Grandam of Lot 74



RAPID BAY FATAL ROSE-ET
Grandam of Lot 74



SUNSET CANYON TOPEKA ANTHEM 410-ET
Dam of Lot 81



SUNSET CANYON TOPEKA ANTHEM 411-ET
Full Sister to the Dam of Lot 81



SUNSET CANYON MBSB ANTHEM-ET
Great-Grandam of Lot 81

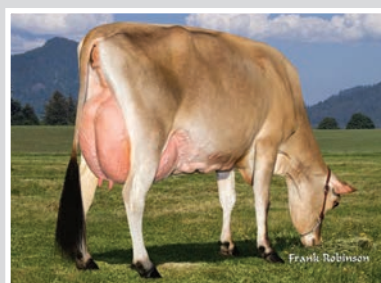

SUNSET CANYON FINALIST ANTHEM-ET
Sister to the Grandam of Lot 81

BORN 12/01/2016 TATTOO / J510 PO BBR 100
FEMALE EFI 6.0% JH1F

CDCB GPTA 04/01/2019 ORECS 76%R 3%ILE
-1264M -3F -27P -174CM\$ -188NM\$ -223FM\$ -245GM\$
-0.6PL -3.5LIV -3.2DPR -4.7CCR -1.1HCR 3.13SCS
AJCA 04/01/2019 GPTAT 76%R 1.4 GJUI 20.1
GJPI 72%R -64

SELLING FRESH AND OPEN
SENIOR 2-YEAR-OLD

SIRE:
TOWER VUE PRIME TEQUILA-ET
USA 114816452 GTHD BBR 100 JH1F 76JE156
CDCB GPTA 04/01/2019 4526DAUS 1350HRDS 15%RIP
99%R -1441M 0.22% -29F 0%ILE
99%R 0.09% -36P -383CM\$ -386NM\$ -399FM\$ -442GM\$
-2.2PL -4.2LIV -4.4DPR -5.6CCR -1.7HCR 3.40SCS
AJCA 04/01/2019 3022DAUS
GPTAT 99%R 1.8 GJUI 25.3 GJPI 98%R -127

DAM:
SUNSET CANYON TOPEKA ANTHEM 410-ET
USA 118336930 GT8K BBR 100 JH1F
TATTOO / C410
DHIA HERD # 92-23-0452 CONTROL # 410

1-11	292	2	14950	5.1	762	3.7	547	97DCR	1892C
2-11	285	2	16660	5.4	899	3.7	613	97DCR	2120C
3-11	305	2	17560	5.7	1002	3.7	648	97DCR	2241C
305 2X ME AVG				3L	18696M	1002F	689P		2382C

2-05 85% 3-01 90% 3-07 91% 4-02 93%
ST SR DF RA RW RL FA FU RH RUW UC UD TP TL RTR RTS
35 36 42 29 37 32 28 42 48 43 35 32 29 38 35 36

PPA 377M 72F 35P / YD 91M 51F 23P
CDCB GPTA 04/01/2019 3RECS 81%R 16%ILE
-343M 8F -2P 38CM\$ 26NM\$ -2FM\$ -22GM\$
1.0PL -2.6LIV -1.9DPR -2.6CCR -0.4HCR 3.06SCS
AJCA 04/01/2019 GPTAT 80%R 1.7 GJUI 24.4
GJPI 76%R 10

SISTER(S):
SUNSET CANYON TOPEKA ANTHEM 411-ET 91%
4-04 305 2 15410 5.5 841 3.8 578 97DCR 1999C
SUNSET CANYON PLUS ANTHEM 414 {6} 83%
3-01 305 2 17600 5.0 887 3.4 594 96DCR 2052C
SUNSET CANYON TOPEKA ANTHEM 436-ET 87%
2-01 305 2 13430 5.9 791 3.7 494 95DCR 1708C

NEXT DAM:
SUNSET CANYON MBSB ANTHEM-ET 95%
5-04 365 2 37087 4.7 1732 3.7 1383 DHIR 4961C
RES SR AND RES GRAND CHAMPION, 2000 WESTERN NATIONAL
OVERALL PREMIER PERFORMANCE COW, 2000 ALL AMERICAN
WINNER, 2000 NATIONAL JERSEY JUG FUTURITY
NASCO INTERNATIONAL TYPE & PRODUCTION AWARD, 2002
WESTERN NATIONAL
1ST FOUR-YEAR-OLD, 2001 WESTERN NATIONAL
1ST SENIOR THREE-YEAR-OLD, 2000 WESTERN NATIONAL
1ST FIVE-YEAR-OLD, 2002 WESTERN NATIONAL
SIRE: MASON BOOMER SOONER BERRETTA {6}
GJPI -29 3%ILE

4TH DAM:
SUNSET CANYON BROOK AMITY-ET 90%
4-11 365 2 32214 5.0 1601 3.6 1153 DHIR 3748C

NEXT 2 DAMS ARE EXCELLENT

JENSEN NATHAN & RICK BREEDER & OWNER
BEAVER, OR

GIL-BAR SPARKLER PRIMETIME
USA 000663520 36JE23
CDCB PTA 04/01/2019 145DAUS 42HRDS 2%RIP
95%R -1833M 0.22% -47F 0%ILE
96%R 0.09% -50P -372CM\$ -378NM\$ -395FM\$ -359GM\$
-0.1PL -1.4LIV -0.6DPR -1.1CCR -1.8HCR 3.04SCS
AJCA 04/01/2019 61DAUS
PTAT 89%R 0.6 JUI 14.6 JPI 91%R -119

PLEASANT NOOK SAMBO TEAL 94%
JECAN000010202602
TATTOO DBW / 8J
3-11 305 2 17540 5.3 923 3.5 615 94DCR 2125C
5-00 305 3 19040 5.2 990 3.5 662 94DCR 2288C
6-06 305 2 21960 5.9 1287 3.4 755 94DCR 2609C
8-00 305 2 25000 6.0 1501 3.5 869 95DCR 3003C
305 2X ME AVG 6L 19008M 1065F 676P 2335C
PA -1059M -24F -31P
-194CM\$ -193NM\$ -195FM\$
0.1PL -0.3DPR 1.0CCR 0.0HCR 3.11SCS
PA TYPE 0.3 JPI 40%R -64

HEARTLAND MERCHANT TOPEKA-ET
USA 067332021 GT50K BBR 100 JH1F 7JE1169
CDCB GPTA 04/01/2019 11430DAUS 1235HRDS 11%RIP
99%R 400M 0.14% 47F 17%ILE
99%R 0.04% 22P 152CM\$ 141NM\$ 114FM\$ 24GM\$
-0.2PL -6.5LIV -4.9DPR -5.3CCR -0.9HCR 3.26SCS
AJCA 04/01/2019 4320DAUS
GPTAT 99%R 1.9 GJUI 22.3 GJPI 99%R 36

SUNSET CANYON JADE ANTHEM 2-ET 91%
USA 116560124 GT6K BBR 100 JH1F
TATTOO / C309
DHIA HERD # 92-23-0452 CONTROL # 309

1-11	305	2	18400	5.0	918	3.6	665	97DCR	2299C
2-11	305	2	18080	5.2	932	3.9	707	97DCR	2447C
4-01	232	2	16670	5.4	900	3.8	631	93DCR	2183C
305 2X ME AVG				3L	20635M	1067F	784P		2713C

PPA 332M 73F 37P / YD -758M 10F -3P
CDCB GPTA 04/01/2019 3RECS 85%R 8%ILE
-978M -19F -24P -62CM\$ -70NM\$ -89FM\$ -45GM\$
1.8PL 1.1LIV 1.3DPR 0.4CCR 0.0HCR 3.01SCS
AJCA 04/01/2019 GPTAT 82%R 0.6 GJUI 13.7
GJPI 80%R -26

SIRE: GIPRAT BELLES JADE-ET GJPI 0 11%ILE

SISTER(S):
SUNSET CANYON AMERICAN ANTHEM-ET 93%
7-05 286 2 23190 4.8 1103 3.7 869 100DCR 2970C
SUNSET CANYON AMERICAN-ET 91%
4-08 305 2 20090 5.0 1000 3.7 744 92DCR 2573C
FASTLANE ANTHEMS ANGEL-ET 92%
9-04 305 3 27460 3.9 1063 3.3 908 95DCR 2957C
SUNSET CANYON THUNDER ANTHEM 2-ET 90%
1-11 305 2 16940 5.3 892 3.5 598 95DCR 2067C
SUNSET CANYON THUNDER ANTHEM 3-ET 93%
4-04 365 2 30118 5.2 1573 3.7 1125 DHIR 3892C
3RD OVERALL PREMIER PERFORMANCE COW, 2005 ALL
AMERICAN JERSEY SHOW
SUNSET CANYON PRIZE ANTHEM-ET 90%
3-10 305 2 19740 5.4 1073 4.1 812 97DCR 2812C
SUNSET CANYON MAXIMUS ANTHEM 2-ET 90%
2-10 305 2 18680 5.6 1052 3.9 725 98DCR 2509C
SUNSET CANYON SULTAN ANTHEM-ET 90%
4-07 305 3 26280 4.6 1221 3.5 931 99DCR 3218C
SUNSET CANYON SULTANS ANTHEM-ET 92%
2-01 305 2 19630 4.7 919 3.6 699 97DCR 2416C
SUNSET CANYON ANTHEMS SULTAN-ET 91%
5-02 305 2 19920 5.2 1027 3.8 747 98DCR 2584C
SUNSET CANYON COMERICA ANTHEM 2-ET 93%
4-05 305 2 19830 5.1 1009 3.8 755 96DCR 2612C
SUNSET CANYON COMERICA ANTHEM 3-ET 90%
3-10 305 2 22490 4.4 999 3.8 847 98DCR 2775C
SUNSET CANYON ACTION ANTHEM 3-ET 90%
1-10 305 2 13630 5.1 701 3.6 490 96DCR 1694C
SUNSET CANYON FINALIST ANTHEM-ET 94%
4-05 305 2 20810 4.6 957 3.6 743 97DCR 2560C
SUNSET CANYON BW FINALIST ANTHEM-ET 90%
2-09 305 2 14670 5.0 736 3.7 548 97DCR 1896C
SUNSET CANYON FGAA ANTHEM AMITY-ET 90%
6-10 305 2 20010 4.8 970 3.5 703 97DCR 2430C
SUNSET CANYON FGAA ANTHEM BLUE-ET 90%
4-07 301 2 13480 5.1 694 3.8 509 98DCR 1761C
RIVER VALLEY GOVERNOR ANTHEM 4-ET 90%
3-10 305 3 22250 4.3 952 3.7 819 102DCR 2660C
RIVER VALLEY SOCRATES ANTHEM II-ET 93%
4-06 250 2 16370 5.2 846 3.7 611 94DCR 2113C

82

Kunde Berretta Ninja

USA 119946747

BORN 10/24/2016 TATTOO KJ / 215
 DHIA HERD # 42-28-0493 CONTROL # 215
 FEMALE EFI 7.5%

KUNDE DAVID & DONNA BREEDER & OWNER
 MANCHESTER, IA

2-01 82 2 3769 4.6 172 3.6 137 RIP
 15780 755 583 PME

2-04 84%
 ST SR DF RA RW RL FA FU RH RUW UC UD TP TL RTR RTS
 39 34 33 26 31 28 39 34 42 38 29 43 28 29 28 33

PPA -2291M -71F -39P / YD -2723M -79F -43P
 CDCB PTA 04/01/2019 1RECS 51%R 5%ILE
 -804M -31F -14P -123CM\$ -136NM\$ -168FM\$ -113GM\$
 0.4PL 0.2LIV 0.6DPR -0.7CCR 0.0HCR 3.13SCS
 PA TYPE 0.9 JUI JPI 45%R -35

FRESH: 12/03/2018
 BRED: 02/03/2019 DUE: 11/09/2019 TO
 RIVER VALLEY VICTORIOUS-ET
 JE840003126479524 7JE5032
 CDCB GPTA 04/01/2019 227DAUS 36HRDS 90%RIP
 95%R -342M 0.17% 16F 15%ILE
 95%R 0.08% 3P 155CM\$ 133NM\$ 86FM\$ 88GM\$
 2.5PL -1.6DPR -1.1CCR 2.8HCR 2.98SCS
 AJCA 04/01/2019 58DAUS
 GPTAT 88%R 2.0 GJUI 29.5 GJPI 88%R 51

BRED USING SEXED SEMEN

SENIOR 2-YEAR-OLD

SISTER(S): KUNDE APPLEJACK NICKEL 85%

SIRE:
 MASON BOOMER SOONER BERRETTA {6}
 USA 000651835 GTHD BBR 100 JH1C 7JE254
 CDCB GPTA 04/01/2019 29662DAUS 3342HRDS 4%RIP
 99%R -575M -0.12% -50F 3%ILE
 99%R 0.06% -9P -140CM\$ -151NM\$ -178FM\$ -70GM\$
 0.8PL 1.6LIV 3.2DPR 1.3CCR 0.5HCR 3.10SCS
 AJCA 04/01/2019 19283DAUS
 GPTAT 99%R 0.1 GJUI -1.1 GJPI 99%R -29

DAM:
 KUNDE TEQUILA NIGHT {6}
 USA 118335694 TATTOO KJ / 638
 DHIA HERD # 42-28-0493 CONTROL # 638

1-10 277 2 17940 4.9 874 3.2 576 94DCR 1988C
 2-09 305 2 15600 4.9 768 3.5 551 97DCR 1904C
 3-10 305 2 26760 5.1 1376 3.5 927 97DCR 3203C
 5-01 305 2 24210 5.1 1227 3.6 880 98DCR 3043C
 305 2X ME AVG 4L 23477M 1155F 807P 2789C

2-06 87% 3-01 88% 3-08 90% 4-03 91%
 ST SR DF RA RW RL FA FU RH RUW UC UD TP TL RTR RTS
 42 36 41 17 34 30 29 31 45 42 31 26 32 25 33 28

PPA 14M 22F 0P / YD -1052M -8F -24P
 CDCB PTA 04/01/2019 4RECS 62%R 7%ILE
 -752M -11F -17P -79CM\$ -85NM\$ -102FM\$ -132GM\$
 1.3PL -1.2LIV -2.0DPR -2.8CCR -0.6HCR 3.10SCS
 AJCA 04/01/2019 PTAT 55%R 1.6 JUI 23.6
 JPI 53%R -32

SISTER: KUNDE PREMIER NINA {6} 88%
 3-08 302 2 21320 4.7 1006 3.8 815 97DCR 2742C

SOLDIERBOY BOOMER SOONER OF CJF
 USA 000640211 GTHD BBR 100 JH1C 7JE159
 CDCB GPTA 04/01/2019 20964DAUS 2398HRDS 3%RIP
 99%R -317M -0.17% -48F 3%ILE
 99%R -0.06% -23P -266CM\$ -239NM\$ -183FM\$ -138GM\$
 -0.1PL 1.0LIV 3.4DPR 2.0CCR 0.3HCR 3.26SCS
 AJCA 04/01/2019 12777DAUS
 GPTAT 99%R -0.4 GJUI -13.0 GJPI 99%R -80

OSB E SETTLER SHADOW MAGGIE {5} 95%
 USA 003459978 TATTOO OSB / D192
 DHIA HERD # 82-52-0260 CONTROL # 33
 5-06 365 2 28360 4.3 1215 4.2 1180 DHIR 3491C
 6-11 365 2 31790 4.4 1383 4.3 1365 DHIR 4004C
 8-10 305 2 25870 4.0 1036 3.9 1018 DHIR 2990C
 305 2X ME AVG 6L 24889M 1095F 977P 2974C
 PPA 1146M 85F 79P / YD -887M -3F 10P
 CDCB PTA 04/01/2019 5RECS 81%R 11%ILE
 -773M -15F -6P -2CM\$ -31NM\$ -96FM\$ 34GM\$
 0.1PL 1.7LIV 3.0DPR 1.3CCR 1.1HCR 2.89SCS
 AJCA 04/01/2019 PTAT 70%R -0.7 JUI -11.2
 JPI 74%R 2

TOWER VUE PRIME TEQUILA-ET
 USA 114816452 GTHD BBR 100 JH1F 76JE156
 CDCB GPTA 04/01/2019 4526DAUS 1350HRDS 15%RIP
 99%R -1441M 0.22% -29F 0%ILE
 99%R 0.09% -36P -383CM\$ -386NM\$ -399FM\$ -442GM\$
 -2.2PL -4.2LIV -4.4DPR -5.6CCR -1.7HCR 3.40SCS
 AJCA 04/01/2019 3022DAUS
 GPTAT 99%R 1.8 GJUI 25.3 GJPI 98%R -127

KUNDE ACTION NIKI {5} 91%
 USA 117030327 TATTOO KJ / 201
 DHIA HERD # 42-28-0493 CONTROL # 201
 2-00 305 2 15950 4.9 787 3.2 514 97DCR 1774C
 3-00 305 2 19690 4.7 925 3.2 639 97DCR 2206C
 4-03 283 2 15550 4.4 684 3.1 484 97DCR 1670C
 5-03 305 2 24590 4.8 1173 3.2 788 97DCR 2720C
 6-08 305 2 10800 5.1 555 3.6 384 98DCR 1327C
 7-09 305 2 20210 4.7 952 3.5 707 97DCR 2443C
 305 2X ME AVG 6L 18880M 894F 620P 2142C
 PPA -627M -37F -35P / YD -738M -39F -35P
 CDCB PTA 04/01/2019 5RECS 67%R 10%ILE
 -387M -21F -17P -46CM\$ -39NM\$ -23FM\$ -42GM\$
 2.6PL 2.0LIV 0.4DPR 0.2CCR 1.3HCR 2.90SCS
 AJCA 04/01/2019 PTAT 57%R 0.8 JUI 12.0
 JPI 57%R -11

SIRE: FOREST GLEN AVERY ACTION-ET GJPI 17 10%ILE

SISTER(S):
 KUNDE SENIOR NANO {5} 90%
 7-00 305 2 19850 5.1 1018 3.3 660 97DCR 2279C
 KUNDE SENIOR NANA {5} 90%
 3-10 282 2 16270 4.5 725 3.5 567 97DCR 1944C

NEXT DAM:
 KUNDE LEGION NINA {4} 87%
 5-02 305 2 17770 4.2 742 3.1 546 97DCR 1883C
 SIRE: BW LEGION GJPI 1 10%ILE

4TH DAM: KUNDE EXTREME NINETTE {3}

Silverview-Lane Tequila Violet

USA 06188012



ARETHUSA VERONICAS VIXEN-ET
Grandam of Lot 83



ARETHUSA SUREFIRE VIRGINIA-ET
Sister to the Dam of Lot 83



ARETHUSA VIXENS PRESTO
Sister to the Dam of Lot 83



HURONIA CENTURION VERONICA 20J
Great-Grandam of Lot 83

BORN 09/24/2016 PO
FEMALE EFI 3.3% AMERICAN ID 12 / 12

WOKER, BRETT
GREENVILLE, IL BREEDER & OWNER

PA -1091M -11F -22P
-176CM\$ -191NM\$ -228FM\$
0.4PL -1.6DPR -1.8CCR 0.1HCR 3.21SCS
PA TYPE 1.2 JPI 37%R -64

FRESH: 10/14/2018
BRED: 03/01/2019 DUE: 12/05/2019 TO
STEINHAUERS IATOLA APPLEJACK
USA 115488982 111E968
CDCB GPTA 04/01/2019 3184DAUS 455HRDS 7%RIP
99%R -307M 0.10% 5F 5%ILE
99%R 0.06% 1P -12CM\$ -21NM\$ -46FM\$ 61GM\$
-1.6PL -1.7DPR 2.6CCR 1.9HCR 3.35SCS
AJCA 04/01/2019 1659DAUS
GPTAT 99%R 1.6 GJUI 18.2 GJPI 98%R 9

SENIOR 2-YEAR-OLD

SIRE:
TOWER VUE PRIME TEQUILA-ET
USA 114816452 GTHD BBR 100 JH1F 763E156
CDCB GPTA 04/01/2019 4526DAUS 1350HRDS 15%RIP
99%R -1441M 0.22% -29F 0%ILE
99%R 0.09% -36P -383CM\$ -386NM\$ -399FM\$ -442GM\$
-2.2PL -4.2LIV -4.4DPR -5.6CCR -1.7HCR 3.40SCS
AJCA 04/01/2019 3022DAUS
GPTAT 99%R 1.8 GJUI 25.3 GJPI 98%R -127

DAM:
ARETHUSA FIRST PRIZE VENICE-ET
USA 116777948 TATTOO AF68 / AF68
DHIA HERD # 33-02-0173 CONTROL # 68

1-11 305 2 13179 5.3 702 3.9 508 DHIR 1758C
3-01 305 2 15124 4.6 694 3.8 575 DHIR 1910C
4-06 305 2 22439 5.7 1268 3.9 865 DHIR 2994C

2-03 86% 3-05 86% 5-05 87%
ST SR DF RA RW RL FA FU RH RUW UC UD TP TL RTR RTS
47 35 35 17 40 24 29 27 34 37 20 15 24 29 30 36

PPA -930M 83F 25P / YD -2187M 2F -26P
CDCB PTA 04/01/2019 5RECS 57%R 14%ILE
-1308M -13F -22P 32CM\$ 5NM\$ -56FM\$ 20GM\$
2.9PL 1.3DPR 2.0CCR 1.8HCR 3.01SCS
AJCA 04/01/2019 PTAT 41%R 0.5 JUI 7.6
JPI 49%R -1

1ST JR 2-YEAR-OLD, 2011 KENTUCKY NATIONAL
2ND JR 2-YEAR-OLD, 2011 ILLINOIS STATE FAIR
4TH JR 2-YEAR-OLD, 2011 ALL AMERICAN JUNIOR SHOW

SISTER(S):
ARETHUSA COMERICA VIRGINIA-ET 93%
5-10 305 2 16660 4.6 772 3.5 586 96DCR 2025C
4TH AGED COW, 2015 NY SPRING CAROUSEL
ARETHUSA FIRST PRIZE VIENNA-ET 94%
6-06 305 2 23890 5.7 1353 3.9 941 98DCR 3258C
1ST JR 3-YEAR-OLD, 2012 INTERNATIONAL JERSEY SHOW
WINNER, 2012 WORLD DAIRY EXPO INTERNATIONAL FUTURITY
ARETHUSA FIRST PRIZE VENECIA-ET 94%
3-01 305 2 16270 4.5 729 3.7 595 96DCR 1992C
2ND JR 3-YEAR-OLD, 2012 EASTERN STATES EXPO
ARETHUSA VIXENS PRESTO 94%
5-10 305 2 20590 5.5 1129 3.6 745 97DCR 2576C
2ND AGED COW, 2015 NY SPRING CAROUSEL
2ND 5-YEAR-OLD, 2014 INTERNATIONAL JERSEY SHOW
RESERVE GRAND CHAMPION, 2014 EASTERN STATES EXPO
RES GRAND CHAMPION, 2014 NY SPRING CAROUSEL
1ST 5-YEAR-OLD, 2014 NY SPRING CAROUSEL
RES GRAND CHAMPION, 2013 EASTERN STATES EXPO

ARETHUSA SUREFIRE VENUS-ET 93%
RESERVE SENIOR CHAMPION, 2016 OHIO SPRING JUNIOR SHOW
ARETHUSA SUREFIRE VIOLETTE-ET 93%
5-11 305 2 17770 5.8 1038 4.0 711 97DCR 2462C
ARETHUSA SUREFIRE VIVECA-ET 85%
1-11 305 2 13490 5.7 766 3.6 484 101DCR 1673C
ARETHUSA SUREFIRE VIRGINIA-ET 92%
3-05 293 2 23340 4.5 1053 3.5 807 102DCR 2789C
3RD SR 3-YEAR-OLD, 2015 IOWA STATE FAIR
LAKE-POINT ULTRA VIOLET 85%
4-02 305 2 20630 5.5 1125 3.7 754 97DCR 2607C
LAKE-POINT VIXENS VIVIANNE 90%
2-10 305 2 19030 5.5 1055 3.9 733 97DCR 2537C

GIL-BAR SPARKLER PRIMETIME
USA 000663520 36JE23
CDCB PTA 04/01/2019 145DAUS 42HRDS 2%RIP
95%R -1833M 0.22% -47F 0%ILE
96%R 0.09% -50P -372CM\$ -378NM\$ -395FM\$ -359GM\$
-0.1PL -1.4LIV -0.6DPR -1.1CCR -1.8HCR 3.04SCS
AJCA 04/01/2019 61DAUS
PTAT 89%R 0.6 JUI 14.6 JPI 91%R -119

PLEASANT NOOK SAMBO TEAL 94%
JECAN000010202602
TATTOO DBW / 8J
3-11 305 2 17540 5.3 923 3.5 615 94DCR 2125C
5-00 305 3 19040 5.2 990 3.5 662 94DCR 2288C
6-06 305 2 21960 5.9 1287 3.4 755 94DCR 2609C
8-00 305 2 25000 6.0 1501 3.5 869 95DCR 3003C
305 2X ME AVG 6L 19008M 1065F 676P 2335C
PA -1059M -24F -31P
-194CM\$ -193NM\$ -195FM\$
0.1PL -0.3DPR 1.0CCR 0.0HCR 3.11SCS
PA TYPE 0.3 JPI 40%R -64

BOVI-LACT FIRST PRIZE-ET
JECAN000000139417 70JE9975
CDCB PTA 04/01/2019 500DAUS 236HRDS 5%RIP
97%R -1536M 0.14% -47F 3%ILE
97%R 0.08% -40P -195CM\$ -205NM\$ -227FM\$ -165GM\$
2.0PL 3.3LIV 1.3DPR 1.4CCR 2.5HCR 2.98SCS
AJCA 04/01/2019 436DAUS
GPTAT 94%R 0.5 JUI 5.0 JPI 94%R -64

ARETHUSA VERONICAS VIXEN-ET 92%
USA 114891976 GI BBR 100 JH1F
TATTOO AF08 / AF08
DHIA HERD # 31-38-1321 CONTROL # 53
2-01 305 2 14070 5.1 723 4.0 564 93DCR 1941C
3-04 305 2 17120 5.7 983 3.9 660 93DCR 2284C
4-04 257 2 14460 4.7 684 3.6 519 88DCR 1794C
5-05 305 2 19570 5.7 1106 3.8 746 98DCR 2581C
6-10 305 2 24160 6.2 1499 3.9 935 95DCR 3236C
8-00 305 2 19330 7.8 1504 3.6 695 97DCR 2403C
9-02 305 2 17280 6.3 1081 3.9 666 98DCR 2305C
10-07 305 2 15320 6.0 915 3.7 574 93DCR 1986C
305 2X ME AVG 8L 18397M 1107F 704P 2431C
PPA -2811M -42F -55P / YD -2259M -10F -36P
CDCB GPTA 04/01/2019 5RECS 77%R 6%ILE
-1449M -15F -31P -111CM\$ -128NM\$ -169FM\$ -96GM\$
0.1PL 1.4LIV 0.8DPR 1.3CCR 0.0HCR 3.10SCS
AJCA 04/01/2019 GPTAT 65%R 0.4 GJUI 11.3
GJPI 67%R -41

SIRE: PIEDMONT NADINE FUROR GJPI -93 2%ILE
NEXT DAM:
HURONIA CENTURION VERONICA 20J 97%
6-08 365 2 24442 5.6 1380 3.9 955 DHIR 3306C
2004 NATIONAL GRAND CHAMPION
SUPREME CHAMPION, 2006 WORLD DAIRY EXPO
SIRE: SOONER CENTURION-ET GJPI -23 5%ILE

4TH DAM:
GENESIS RENAISSANCE VIVIANNE VG 87 (CAN)
5-00 305 2 12110 4.2 514 3.8 461 CAN 1464C
7 STAR BROOD COW IN CANADA, SEPTEMBER 2012

NEXT 5 DAMS ARE EXCELLENT



RATLIFF SULTAN VELVET, E-94%
Dam of Lot 84



River Valley Showdown Victoria-ET

JE840003139815151

BORN 09/02/2016 PO
DHIA HERD # 48-14-0191 CONTROL #
FEMALE EFI 5.3% AMERICAN ID 1338 / 1338

1-10 84%
ST SR DF RA RW RL FA FU RH RUW UC UD TP TL RTR RTS
36 32 34 23 29 31 36 28 36 34 29 35 30 17 38 33

PA -750M -6F -11P
25CM\$ 7NM\$ -34FM\$
1.5PL 0.6DPR 1.1CCR 0.8HCR 3.07SCS
PA TYPE 0.4 JPI 34%R 2

BRED: 09/16/2018 DUE: 06/22/2019 TO
RATLIFF APPLE JACK ASTRO-ET
JE840003132072905
CDCB GPTA 04/01/2019 0%RIP
77%R -918M 0.15% -16F 4%ILE
78%R 0.07% -20P -101CM\$ -110NM\$ -131FM\$ -38GM\$
-0.3PL -2.0LIV 1.9DPR 1.9CCR 0.9HCR 3.17SCS
AJCA 04/01/2019 ODAUS
GPTAT 78%R 1.1 GJUI 19.4 GJPI 73%R -25

SENIOR 2-YEAR-OLD

SIRE:
RIVER VALLEY SPICE SHOWDOWN
JE840003012423904 GT80K BBR 100 JH1F 7JE5015
CDCB GPTA 04/01/2019 211DAUS 94HRDS 42%RIP
95%R -501M 0.17% 9F 15%ILE
95%R 0.11% 4P 155CM\$ 126NM\$ 61FM\$ 129GM\$
1.7PL 1.0LIV 0.9DPR 0.7CCR 1.1HCR 3.06SCS
AJCA 04/01/2019 132DAUS
GPTAT 91%R 0.8 GJUI 7.4 GJPI 87%R 40

DAM:
RATLIFF SULTAN VELVET
USA 116498599 TATTOO CK / 702
DHIA HERD # 33-51-0672 CONTROL # 1702

1-11 305 2 11850 5.2 619 3.9 460 97DCR 1592C
3-03 305 3 19043 5.2 987 3.7 701 96DCR 2425C
4-03 305 2 18090 4.7 847 3.7 664 102DCR 2276C
5-08 290 2 13730 5.1 695 3.5 486 101DCR 1680C
7-03 200 2 16240 4.4 708 3.4 554 86DCR 1899C
305 2X ME AVG 5L 17285M 856F 636P 2195C

3-07 91% 4-05 92% 6-00 93% 7-07 94%
ST SR DF RA RW RL FA FU RH RUW UC UD TP TL RTR RTS
46 42 44 15 44 28 38 42 48 44 36 25 25 28 33 42

PPA -1836M -32F -41P / YD -1962M -39F -48P
CDCB PTA 04/01/2019 5RECS 58%R 6%ILE
-999M -20F -25P -106CM\$ -112NM\$ -128FM\$ -95GM\$
1.3PL 0.3DPR 1.4CCR 0.4HCR 3.07SCS
AJCA 04/01/2019 PTAT 49%R 0.5 JUI 15.5
JPI 50%R -37

RESERVE GRAND CHAMPION, 2016 ILLINOIS JUNIOR SHOW
RESERVE GRAND CHAMPION, 2015 ILLINOIS STATE FAIR
JUNIOR ALL AMERICAN 4-YEAR-OLD, 2013
GRAND CHAMPION, 2013 ILLINOIS STATE FAIR

RON & CHRISTY RATLIFF, TRUSTEE OWNER
GARNETT, KS

RIVER VALLEY FARM BREEDER
TREMONT, IL

HAWARDEN IMPULS PREMIER
USA 067107510 GT50K BBR 100 JH1C 29JE3756
CDCB GPTA 04/01/2019 6707DAUS 1055HRDS 6%RIP
99%R -499M 0.24% 23F 32%ILE
99%R 0.13% 8P 310CM\$ 275NM\$ 196FM\$ 265GM\$
3.9PL 3.0LIV 2.0DPR 0.3CCR -0.2HCR 3.07SCS
AJCA 04/01/2019 3635DAUS
GPTAT 99%R 1.0 GJUI 11.6 GJPI 99%R 78

SOUTH MOUNTAIN VOLTAGE SPICE-ET 95%
USA 116023133 GT3K BBR 100 JH1F
TATTOO E224 / E224
DHIA HERD # 33-87-0722 CONTROL # 728
5-01 305 2 16280 5.0 814 3.7 609 102DCR 2107C
7-00 305 2 16320 6.4 1051 3.7 604 102DCR 2089C
305 2X ME AVG 6L 15352M 840F 585P 2024C
PPA -1101M 7F 9P / YD -1776M -23F -27P
CDCB GPTA 04/01/2019 5RECS 87%R 7%ILE
-950M -21F -16P -86CM\$ -104NM\$ -147FM\$ -93GM\$
0.4PL -0.1LIV -0.2DPR 0.3CCR 1.1HCR 3.07SCS
AJCA 04/01/2019 GPTAT 80%R 1.0 GJUI 16.0
GJPI 77%R -25

SHF CENTURION SULTAN
USA 110404026 GTHD BBR 100 JH1C 200JE303
CDCB GPTA 04/01/2019 13604DAUS 2627HRDS 4%RIP
99%R -244M 0.11% 10F 10%ILE
99%R 0.02% -4P 28CM\$ 23NM\$ 13FM\$ -34GM\$
1.1PL -1.2LIV -2.2DPR -1.4CCR -1.2HCR 3.04SCS
AJCA 04/01/2019 8459DAUS
GPTAT 99%R 1.0 GJUI 13.2 GJPI 99%R 2

RATLIFF KAPTAIN VANNA 93%
USA 114820435 GT TATTOO CK / 409
DHIA HERD # 13-14-0202 CONTROL # 409
2-00 305 2 14180 5.4 761 3.5 493 95DCR 1703C
4-05 305 2 17550 5.2 916 3.7 648 101DCR 2241C
5-05 305 2 17610 5.4 953 3.6 641 102DCR 2216C
305 2X ME AVG 4L 17152M 903F 620P 2144C
PPA -2196M -53F -64P / YD -2952M -86F -84P
CDCB PTA 04/01/2019 4RECS 56%R 1%ILE
-1721M -53F -49P -273CM\$ -276NM\$ -283FM\$ -167GM\$
1.5PL 3.5DPR 4.6CCR 2.0HCR 3.05SCS
AJCA 04/01/2019 PTAT 47%R -0.3 JUI 11.9
JPI 48%R -83

SIRE: AVONLEA RENAISSANCE KAPTAIN-ET GJPI -129 0%ILE

SISTER(S):
BRIDON NOBLE VIOLET 93%
4-00 305 2 18230 4.8 869 3.7 672 91DCR 2322C

NEXT DAM:
LIL BUSTER JUNO VICTORIA 21H VG 85 (CAN)
5-08 305 2 19093 5.3 1014 4.1 778 DHIA 2695C
9TH SENIOR THREE YEAR OLD, 2002 WORLD DAIRY EXPO
SIRE: VALLEYSTREAM J I S JUNO GJPI -118 0%ILE

4TH DAM:
MAPLE BAY RAJAH VICKI SUP-EX 91-3E (CAN)
7-00 305 2 18815 5.5 1041 3.9 734 CAN 2541C



LIL BUSTER JUNO VICTORIA 21H
Greta-Grandam of Lot 84

85

Ratliff Magic Amber



JE840003139815152

BORN 08/08/2016
DHIA HERD # 48-14-0191 CONTROL # 1339
FEMALE EFI 6.2% AMERICAN ID 1339 / 1339

RON & CHRISTY RATLIFF, TRUSTEE BREEDER & OWNER
GARNETT, KS



RATLIFF APPLE JACK ACCENT-ET
Dam of Lot 85

1-11 87%
ST SR DF RA RW RL FA FU RH RUW UC UD TP TL RTR RTS
37 34 38 31 30 28 27 36 34 36 28 33 24 25 32 29
PPA -2599M -44F -50P / YD -3091M -56F -62P
CDCB PTA 04/01/2019 1RECS 47%R 9%ILE
-914M -12F -15P -41CM\$ -56NM\$ -93FM\$ -13GM\$
1.6PL -0.5LIV 1.8DPR 1.6CCR 1.2HCR 3.22SCS
AJCA 04/01/2019 PTAT 41%R 1.0 JUI 5.6
JPI 40%R -24

HAWARDEN IMPULS PREMIER
USA 067107510 GT50K BBR 100 JH1C 29J3E3756
CDCB GPTA 04/01/2019 6707DAUS 1055HRDS 6%RIP
99%R -499M 0.24% 23F 32%ILE
99%R 0.13% 8P 310CM\$ 275NM\$ 196FM\$ 265GM\$
3.9PL 3.0LIV 2.0DPR 0.3CCR -0.2HCR 3.07SCS
AJCA 04/01/2019 3635DAUS
GPTAT 99%R 1.0 GJUI 11.6 GJPI 99%R 78

BRED: 11/12/2018 DUE: 08/18/2019 TO
RATLIFF IRWIN PISTOL-ET
JE840003136709096
CDCB GPTA 04/01/2019 0%RIP
76%R -651M 0.15% -3F 10%ILE
76%R 0.09% -7P 52CM\$ 32NM\$ -12FM\$ -9GM\$
2.3PL 0.6LIV -1.2DPR -0.6CCR 0.4HCR 3.01SCS
AJCA 04/01/2019 ODAUS
GPTAT 77%R 1.0 GJUI 18.7 GJPI 72%R 13

CLAEISSIC FIELDS VINDICAT GENIE 93%
JECAN00009524222 GT8K BBR 100 JH1F
DHIA HERD # 33-87-0722 CONTROL # 4222
3-02 305 2 16420 4.2 691 3.4 556 100DCR 1874C
4-06 302 2 14680 5.0 738 3.6 523 98DCR 1808C
5-07 305 3 11450 4.4 507 3.6 408 102DCR 1376C
305 2X ME AVG 3L 14955M 678F 521P 1775C
PPA -1891M -97F -53P / YD -1720M -85F -51P
CDCB GPTA 04/01/2019 4RECS 85%R 4%ILE
-733M -39F -22P -168CM\$ -167NM\$ -166FM\$ -123GM\$
0.9PL 1.2LIV 1.2DPR 1.2CCR 2.4HCR 3.04SCS
AJCA 04/01/2019 GPTAT 78%R 0.7 GJUI 6.7
GJPI 78%R -44



RATLIFF PRICE ALICIA
Grandam of Lot 85

JUNIOR 3-YEAR-OLD
DAUGHTER(S):
RATLIFF VIP AMBERLYN SELLING AS LOT 26

STEINHAUERS IATOLA APPLEJACK
USA 115488982 GT50K BBR 100 JH1F 11J9E68
CDCB GPTA 04/01/2019 3184DAUS 455HRDS 7%RIP
99%R -307M 0.10% 5F 5%ILE
99%R 0.06% 1P -12CM\$ -21NM\$ -46FM\$ 61GM\$
-1.6PL -5.3LIV 1.7DPR 2.6CCR 1.9HCR 3.35SCS
AJCA 04/01/2019 1659DAUS
GPTAT 99%R 1.6 GJUI 18.2 GJPI 98%R 9

SIRE:
RIVER VALLEY MAGIC GENIE-ET
JE840003013097991 GT80K BBR 100 JH1F
7J3E5019
CDCB GPTA 04/01/2019 94DAUS 26HRDS 69%RIP
92%R -632M 0.24% 15F 18%ILE
92%R 0.12% 1P 201CM\$ 170NM\$ 100FM\$ 163GM\$
3.2PL 1.4LIV 1.3DPR 0.7CCR 0.5HCR 3.02SCS
AJCA 04/01/2019 33DAUS
GPTAT 84%R 1.2 GJUI 9.6 GJPI 85%R 47

RATLIFF PRICE ALICIA 95%
USA 114215765 GI BBR 100 JH1F
TATTOO CK / 337
DHIA HERD # 48-14-0191 CONTROL # 367
1-11 305 2 13840 5.2 715 3.7 513 93DCR 1774C
365 2 16058 5.2 829 3.7 597 DHIR 2065C
3-05 305 2 20880 4.9 1014 3.6 760 96DCR 2628C
4-07 295 2 17260 4.8 833 3.9 667 94DCR 2259C
5-10 256 2 16930 4.7 797 3.7 626 92DCR 2143C
6-08 237 2 13440 5.9 788 4.4 596 91DCR 2066C
305 2X ME AVG 5L 18479M 930F 712P 2446C
PPA -2529M -69F -55P / YD -3197M -96F -89P
CDCB GPTA 04/01/2019 5RECS 89%R 2%ILE
-1617M -43F -49P -224CM\$ -225NM\$ -226FM\$ -137GM\$
1.5PL 0.7LIV 2.9DPR 2.3CCR 1.7HCR 2.92SCS
AJCA 04/01/2019 GPTAT 84%R 0.5 GJUI 21.5
GJPI 79%R -63



ROZEVIEV DORIE D RACHEL
Great-Grandam of Lot 85

DAM:
RATLIFF APPLE JACK ACCENT-ET
JE840003013217657
DHIA HERD # 48-14-0191 CONTROL # 1058
1-11 305 2 16310 5.1 829 3.6 581 95DCR 2008C
2-11 305 2 16560 4.5 738 3.7 613 95DCR 2032C
305 2X ME AVG 2L 20346M 940F 725P 2450C
PPA -2435M -148F -77P / YD -2449M -124F -74P
CDCB PTA 04/01/2019 2RECS 60%R 2%ILE
-1042M -37F -29P -228CM\$ -225NM\$ -225FM\$ -132GM\$
-0.1PL -2.3LIV 2.3DPR 2.4CCR 1.8HCR 3.27SCS
AJCA 04/01/2019 PTAT 55%R 1.0 JUI 19.2
JPI 52%R -61
7TH MILKING YEARLING, 2015 ALL AMERICAN JERSEY SHOW
SIRE: STEINHAUERS IATOLA APPLEJACK GJPI 9 5%ILE

NATIONAL GRAND CHAMPION, 2008, 2009 & 2010
SUPREME CHAMPION, 2009 & 2010 NORTH AMERICAN
INTERNATIONAL LIVESTOCK EXPO
HON MENTION INT. CHAMPION, 2008 CENTRAL NATIONAL
RESERVE SENIOR CHAMPION, 2009 CENTRAL NATIONAL
BBO OF SHOW, 2008 ALL AMERICAN SHOW, 2009 CENTRAL
NATIONAL
ALL AMERICAN SENIOR THREE-YEAR-OLD, 2008
1ST FOUR-YEAR-OLD, 2009 CENTRAL NTL & ALL AMERICAN
NOMINATED ALL-AMERICAN SR. 3-YEAR-OLD, 2008 ABA
CONTEST
SIRE: RATLIFF JADE PRICE



RATLIFF IMPRESSION ANNABELLA-ET
Sister to the Dam of Lot85

SISTER(S):
RATLIFF ACTION ANGEL 95%
7-01 305 2 24930 5.0 1250 3.4 855 96DCR 2954C
ALL AMERICAN MILKING SENIOR YEARLING, 2012
2ND MILKING YEARLING, 2012 INTERNATIONAL JERSEY SHOW
RATLIFF SAMBO ASPEN-ET 93%
5-00 303 2 17310 4.9 849 3.7 649 98DCR 2245C
RATLIFF AMADEO ACACIA-ET 92%
4-08 305 2 14080 5.0 705 3.5 496 98DCR 1714C
RATLIFF TEQUILA AVELANCHE-ET 93%
3-09 305 2 23320 5.4 1270 3.7 857 95DCR 2964C
RESERVE ALL AMERICAN MILKING YEARLING, 2014
4TH SR 2-YEAR-OLD, 2015 ALL AMERICAN JERSEY SHOW
5TH MILKING YEARLING & BU, 2014 INTERNATIONAL SHOW
RESERVE GRAND CHAMPION, 2016 KS STATE FAIR
RATLIFF IMPRESSION ANNIE-ET 92%
3-01 305 2 14790 4.8 714 3.6 528 95DCR 1825C
RATLIFF IMPRESSION ARLENE-ET 92%
3-02 303 2 16760 5.7 952 4.0 675 94DCR 2337C
RATLIFF IMPRESSION ALASKA-ET 90%
3-03 305 2 16810 4.4 735 3.7 624 98DCR 2042C
RESERVE GRAND CHAMPION, 2015 MISSOURI STATE FAIR
RESERVE INTERMEDIATE CHAMP, 2015 MISSOURI STATE FAIR
RATLIFF IMPRESSION ANNABELLA-ET 93%
4-09 305 2 21070 5.6 1186 3.8 791 95DCR 2736C
GRAND CHAMPION, 2016 SOUTHERN NATIONAL JERSEY SHOW
RESERVE GRAND, 2015 WI SPRING SPECTACULAR
RATLIFF SAMBO ALISON-ET 91%
3-04 305 2 20530 5.4 1112 3.5 723 95DCR 2499C
RATLIFF EXCITATION ALANA-ET 90%
2-07 305 2 17590 6.0 1060 3.7 657 97DCR 2273C
RATLIFF APPLE JACK ANSLEY-ET 90%
1-10 305 2 16670 5.1 846 3.6 600 95DCR 2074C
RATLIFF DUALLY ATLEE-ET 90%
2-01 205 2 9540 7.9 752 3.8 366 83DCR 1266C
SELLING AS LOT 96
RATLIFF VELOCITY ALPHA-ET 90%
1-08 251 2 13070 5.6 731 3.5 462 90DCR 1597C

SISTER(S):
RATLIFF GOVERNOR ANASTASIA 89%
RATLIFF JADE AVERY-ET 90%
1-11 305 2 10520 6.2 647 4.2 439 89DCR 1521C
RATLIFF JADE ALYSSA-ET 93%
6-10 305 2 22660 5.5 1254 3.7 844 96DCR 2920C
RATLIFF ACTION ALIZA-ET 84%
3-04 305 3 22700 5.7 1290 3.5 803 95DCR 2776C
RATLIFF ACTION ADDIE-ET 94%
6-02 270 2 21770 5.3 1157 3.6 781 93DCR 2700C
1ST JUNIOR TWO-YEAR-OLD, 2013 WI SPRING SPECTACULAR
NEXT DAM:
BRIDON ETHAN ALMOND 91%
5-05 305 2 20260 5.3 1071 3.5 716 92DCR 2475C
SIRE: HURONIA HR ETHAN 50F JPI -104 0%ILE

4TH DAM:
ROZEVIEV DORIE D RACHEL 95%
4-07 305 2 19470 4.2 818 3.6 704 91DCR 2286C
4 OF NEXT 5 DAMS ARE EXCELLENT



BORN 06/04/2016
DHIA HERD # 31-15-1280 CONTROL # 72
FEMALE EFI 6.4% AMERICAN ID 72 / 72

1-11 273 2 7810 5.6 438 4.1 321 95DCR 1112C
305 2X ME AVG 1L 10839M 611F 452P 1566C

2-03 85%
ST SR DF RA RW RL FA FU RH RUW UC UD TP TL RTR RTS
33 29 35 30 29 30 27 42 45 25 36 45 25 28 29 33

PPA -2763M -67F -54P / YD -2891M -78F -59P
CDCB PTA 04/01/2019 1RECS 51%R 7%ILE
-838M -12F -13P -72CM\$ -88NM\$ -127FM\$ -45GM\$
0.1PL -1.8LIV 1.0DPR 1.9CCR 0.4HCR 3.14SCS
AJCA 04/01/2019 PTAT 44%R 0.8 JUI 13.9

JPI 45%R -17
ST SR DF RA RW RL FA FU
1.7 -0.1 -0.1 H0.4 0.4 P0.1 S0.3 1.2
RH RUW UC UD TP TL RTR RTS
0.9 -0.6 0.2 S2.0 W0.4 L0.6 W0.8 C0.2



HARMONY CORNERS FOZZY-ET
Grandam of Lot 86



J-KAY APPLEJACK FREYNI-ET
Sister to the Dam of Lot 86



HARMONY CORNERS FROSTY-ET
Sister to the Grandam of Lot 86



HARMONY CORNERS FELICIA
Sister to the Grandam of Lot 86

BRED: 08/17/2018 DUE: 05/23/2019 TO
PAYNESIDE GAME CHANGER
JECAN000011830110 94JE4029
CDCB GPTA 04/01/2019 0%RIP
75%R -1205M 0.12% -35F 2%ILE
75%R 0.04% -35P -293CM\$ -288NM\$ -282FM\$ -275GM\$
-0.3PL -1.1LIV -0.8DPR -1.2CCR 0.3HCR 3.31SCS
AJCA 04/01/2019 ODAUS
GPTAT 74%R 1.2 GJUI 18.7 GJPI 70%R -92

JUNIOR 3-YEAR-OLD

SISTER(S):
J-KAY MADE YOU LOOK FANCY 90%
2-10 305 2 12000 5.3 631 4.1 494 97DCR 1697C
5TH JR 2-YEAR-OLD, 2017 ALL AMERICAN JERSEY SHOW

SIRE:
STEINHAUERS IATOLA APPLEJACK
USA 115488982 GT50K BBR 100 JH1F 11JE968
CDCB GPTA 04/01/2019 3184DAUS 455HRDS 7%RIP
99%R -307M 0.10% 5F 5%ILE
99%R 0.06% 1P -12CM\$ -21NM\$ -46FM\$ 61GM\$
-1.6PL -5.3LIV 1.7DPR 2.6CCR 1.9HCR 3.35SCS
AJCA 04/01/2019 1659DAUS
GPTAT 99%R 1.6 GJUI 18.2 GJPI 98%R 9

DAM:
J-KAY MINISTER FABULOUS
USA 117627750
TATTOO / BM42
DHIA HERD # 31-11-1023 CONTROL # 1003

2-04 305 2 9970 5.8 579 4.0 398 98DCR 1378C
305 2X ME AVG 1L 12387M 705F 492P 1703C

2-08 82% 4-06 90%
ST SR DF RA RW RL FA FU RH RUW UC UD TP TL RTR RTS
42 32 40 21 43 26 28 46 49 39 38 33 21 28 28 29

PPA -1774M -9F -13P / YD -1688M -5F -8P
CDCB PTA 04/01/2019 1RECS 57%R 8%ILE
-1178M -19F -21P -57CM\$ -78NM\$ -127FM\$ -76GM\$
1.8PL 1.7LIV 0.3DPR 1.3CCR -1.3HCR 3.07SCS
AJCA 04/01/2019 PTAT 47%R 0.4 JUI 15.8
JPI 51%R -25

BROTHER(S):
J-KAY TEQUILA FIZZ AT SELECT SIRE

SISTER(S):
J-KAY VERBATIM FANTASIA 90%
2-02 305 2 14620 6.0 873 3.9 568 95DCR 1966C
J-KAY EXCITATION FUZZY 92%
3-11 274 2 12080 5.2 627 3.7 448 96DCR 1549C
J-KAY VIRTUOSO FELICITY 88%
J-KAY APPLEJACK FELICE-ET 89%
J-KAY APPLEJACK FREYNI-ET 86%

4TH DAM:
FAMILY HILL KJ FAVOR 94%
4-03 288 2 18390 5.8 1069 3.8 704 99DCR 2436C

NEXT 4 DAMS ARE EXCELLENT

RICHARDS MATT & MORGAN & JAMES BREEDER & OWNER
URBANA, OH

SC GOLD DUST PARAMOUNT IATOLA-ET
USA 112118277 GTHD BBR 100 JH1F 29JE3301
CDCB GPTA 04/01/2019 18544DAUS 2578HRDS 6%RIP
99%R -289M 0.10% 6F 12%ILE
99%R 0.05% -1P 68CM\$ 55NM\$ 27FM\$ 56GM\$
0.8PL -2.0LIV 0.0DPR -0.1CCR -0.1HCR 2.97SCS
AJCA 04/01/2019 9690DAUS
GPTAT 99%R 1.3 GJUI 12.8 GJPI 99%R 21

STEINHAUERS H MARK APPLEPIE 92%
USA 113506044 GT50K BBR 100 JH1F
TATTOO S42 / S42
DHIA HERD # 35-59-1096 CONTROL # 42
3-04 278 2 18020 5.1 927 3.7 664 94DCR 2296C
4-03 305 2 23540 4.7 1117 3.8 888 94DCR 3020C
5-03 305 2 20350 4.6 926 3.6 729 98DCR 2491C
6-03 305 2 17130 4.6 796 3.7 628 98DCR 2144C
305 2X ME AVG 5L 21394M 1022F 786P 2698C
PPA -58M 36F 19P / YD 10M 35F 20P
CDCB GPTA 04/01/2019 5RECS 90%R 17%ILE
-166M 2F -1P 35CM\$ 32NM\$ 23FM\$ 90GM\$
0.5PL -3.6LIV 1.8DPR 2.2CCR 0.2HCR 3.16SCS
AJCA 04/01/2019 GPTAT 88%R 1.4 GJUI 20.6
GJPI 85%R 22

SELECT-SCOTT MINISTER-ET
JECAN000101483843 GT50K BBR 100 JH1F 200JE427
CDCB GPTA 04/01/2019 1962DAUS 870HRDS 5%RIP
99%R -1586M 0.20% -39F 3%ILE
99%R 0.09% -41P -230CM\$ -237NM\$ -255FM\$ -193GM\$
0.7PL 2.5LIV 1.3DPR 2.1CCR -2.3HCR 3.17SCS
AJCA 04/01/2019 1405DAUS
GPTAT 98%R 0.4 GJUI 15.6 GJPI 97%R -79

HARMONY CORNERS FOZZY-ET 95%
USA 067052052 GT13K BBR 100 JH1F
DHIA HERD # 31-11-1023 CONTROL # 1001
6-06 305 2 17020 5.9 998 3.7 627 101DCR 2168C
8-04 305 2 18500 5.3 987 3.7 676 98DCR 2338C
305 2X ME AVG 2L 17474M 1000F 650P 2246C
PPA 448M 99F 41P / YD -1029M 16F -10P
CDCB GPTA 04/01/2019 5RECS 86%R 13%ILE
-923M -6F -18P 17CM\$ 1NM\$ -34FM\$ -30GM\$
2.8PL 0.8LIV -0.8DPR 0.4CCR -0.1HCR 2.98SCS
AJCA 04/01/2019 GPTAT 80%R 0.9 GJUI 22.6
GJPI 79%R 1

RESERVE SENIOR CHAMPION, 2014 & 2015 ALL AMERICAN JERSEY SHOW
ALL AMERICAN FIVE-YEAR-OLD COW, 2014
ALL AMERICAN AGED COW, 2015
OVERALL PREMIER PERFORMANCE WINNER, 2014 & 2015
ALL AMERICAN JERSEY SHOW
RESERVE GRAND CHAMPION, 2018 OHIO STATE FAIR
RESERVE GRAND CHAMPION, 2015 OHIO STATE FAIR JR SHOW
RESERVE SENIOR CHAMPION, 2015 OHIO STATE FAIR
4TH AGED COW, 2017 ALL AMERICAN JERSEY SHOW
4TH AGED COW, 2015 INTERNATIONAL JERSEY SHOW
3RD 5-YEAR-OLD, 2014 INTERNATIONAL JERSEY SHOW
RESERVE SENIOR CHAMPION, 2014 OHIO STATE FAIR
1ST FIVE-YEAR-OLD, 2014 OHIO STATE FAIR
GRAND CHAMPION, 2012 OHIO STATE FAIR JUNIOR SHOW
1ST INTERMEDIATE YEARLING, 2010 ALL AMERICAN SHOW
SIRE: SHF CENTURION SULTAN GJPI 2 10%ILE

SISTER(S):
HARMONY CORNERS SULTAN FIREBELL-ET 92%
4-02 305 2 19640 4.9 957 3.7 724 96DCR 2504C
HARMONY CORNERS FIREBIRD-ET 91%
6-11 305 3 18520 5.7 1052 3.6 674 89DCR 2331C
HARMONY CORNERS FIREFLY-ET 93%
7-02 305 2 17860 4.7 832 3.4 606 98DCR 2093C
HARMONY CORNERS FLAMINGO 88%
5-05 305 2 17970 5.3 945 3.8 677 96DCR 2342C
HARMONY CORNERS FELICIA 93%
7-08 305 2 23310 4.7 1098 3.8 887 86DCR 2989C
HARMONY CORNERS FROSTY-ET 94%
6-05 305 2 15950 5.3 842 3.7 591 97DCR 2044C
HARMONY CORNERS FOBBIA 94%
3-11 295 2 18050 5.3 959 3.8 687 89DCR 2377C
HARMONY CORNERS FARGO 90%
HARMONY CORNERS FELICE 87%
3-01 274 2 12580 5.1 637 4.0 502 96DCR 1717C
HARMONY HARBOUR PHOENIX-ET 87%
1-10 305 3 17410 5.5 959 3.6 635 93DCR 2196C

NEXT DAM:
HARMONY CORNERS FREYNI 93%
5-03 305 2 14180 5.0 702 3.6 517 98DCR 1788C
SIRE: BANCREST LESTER AVERY GJPI -1 6%ILE

87



Ratliff Colton Dawn-ET

JE84000313670900

BORN 06/04/2016 BBR 100
DHIA HERD # 48-14-0191 CONTROL # 1323
FEMALE EFI 5.4% AMERICAN ID 1323 / 1323
JH1F

RON & CHRISTY RATLIFF, TRUSTEE BREEDER & OWNER
GARNETT, KS
785-448-2603



ARETHUSA PRIMETIME DEJA VU-ET
Dam of Lot 87

1-10 304 2 16240 5.9 952 4.1 671 94DCR 2324C
305 2X ME AVG 1L 20746M 1184F 855P 2961C

2-01 88%
ST SR DF RA RW RL FA FU RH RUW UC UD TP TL RTR RTS
35 34 42 25 29 27 30 34 42 34 36 34 32 16 34 32

PPA -2170M 22F 7P / YD -1323M 43F 50P
CDCB GPTA 04/01/2019 1RECS 80%R 17%ILE
-1200M 13F -17P 64CM\$ 37NM\$ -26FM\$ -1GM\$
1.2PL 1.1LIV -1.1DPR -1.5CCR 0.0HCR 3.14SCS
AJCA 04/01/2019 GPTAT 79%R 1.6 GJUI 18.2
GJPI 74%R 5

SELLING FRESH AND OPEN

JUNIOR 3-YEAR-OLD

DAUGHTER(S):
RATLIFF JOEL DORIE SELLING AS LOT 28

SISTER(S):
RATLIFF SAMBO DYNASTY-ET 93%
5-03 305 2 16740 5.3 885 3.3 546 70DCR 1885C
RATLIFF SAMBO DREAM-ET 94%
5-09 305 2 19230 5.4 1046 3.9 749 96DCR 2592C
RATLIFF ACTION DAZZLE-ET 93%
3-08 305 2 20000 4.1 811 3.8 756 102DCR 2349C
RATLIFF SAMBO DAPHNE-ET 93%
5-06 305 2 22550 6.2 1405 3.7 826 96DCR 2857C
RATLIFF SAMBO DENALI-ET 93%
5-07 305 2 24340 4.8 1176 3.9 949 96DCR 3201C
RATLIFF ACTION DIAMONDS & BLING-ET 94%
5-05 305 2 26720 5.2 1399 4.0 1060 95DCR 3670C
RATLIFF ACTION DABBLE-ET 94%
4-04 305 2 23340 5.3 1246 3.7 857 96DCR 2964C
RATLIFF IMPRESSION DONNER-ET 91%
3-03 305 2 21730 5.8 1250 3.9 858 96DCR 2970C
RATLIFF SAMBO DOODLE-ET 90%
2-00 305 2 18540 5.5 1020 3.9 717 94DCR 2481C
SELLING AS LOT 104
RATLIFF ACTION DARBY-ET 89%
2-01 305 2 18300 5.1 936 3.8 701 94DCR 2426C
SELLING AS LOT 93
RATLIFF SHOWDOWN DOVE-ET 87%
2-00 305 2 14530 5.3 775 3.8 555 95DCR 1920C
SELLING AS LOT 89
RATLIFF FIZZ DARCY-ET 85%
SELLING AS LOT 78



RATLIFF SAMBO DREAM-ET
Sister to Lot 87



RATLIFF SAMBO DENALI-ET
Sister to Lot 87

SIRE:
CHILLI ACTION COLTON-ET
USA 066738335 GT50K BBR 100 JH1F 7JE1088
CDCB GPTA 04/01/2019 1591DAUS 570HRDS 35%RIP
99%R -1057M 0.27% 1F 11%ILE
99%R 0.10% -20P 68CM\$ 52NM\$ 14FM\$ 45GM\$
1.7PL 2.5LIV 0.1DPR -0.3CCR 2.0HCR 3.13SCS
AJCA 04/01/2019 819DAUS
GPTAT 97%R 2.1 GJUI 26.3 GJPI 95%R 18

DAM:
ARETHUSA PRIMETIME DEJA VU-ET
USA 114891949 GI BBR 100 JH1F
TATTOO AF04 / AF04
DHIA HERD # 48-14-0191 CONTROL # 49
1-09 305 2 13630 5.8 786 4.0 552 92DCR 1911C
3-00 260 2 17090 6.2 1052 3.9 666 91DCR 2305C
3-10 291 2 16110 5.6 898 4.3 693 94DCR 2401C
5-00 305 2 20000 5.0 996 3.8 763 96DCR 2640C
6-10 305 2 19060 6.4 1220 4.2 798 96DCR 2765C
8-06 305 2 18660 6.4 1186 3.8 702 95DCR 2429C
305 2X ME AVG 6L 19305M 1118F 768P 2661C



RATLIFF IMPRESSION DONNER-ET
Sister to Lot 87

4-04 93% 5-02 94% 7-04 95% 9-02 95%
ST SR DF RA RW RL FA FU RH RUW UC UD TP TL RTR RTS
60 50 49 32 49 32 30 40 46 50 33 25 28 38 32 38
PPA -2708M 35F -27P / YD -1313M -2F -56P
CDCB GPTA 04/01/2019 5RECS 89%R 4%ILE
-1681M -5F -37P -138CM\$ -158NM\$ -203FM\$ -160GM\$
-0.3PL -1.5LIV -0.9DPR -0.9CCR -2.2HCR 3.08SCS
AJCA 04/01/2019 GPTAT 83%R 1.2 GJUI 21.3
GJPI 81%R -55

FOREST GLEN AVERY ACTION-ET
USA 111023978 GTHD BBR 100 JH1F 7JE590
CDCB GPTA 04/01/2019 24042DAUS 2813HRDS 4%RIP
99%R -335M -0.02% -19F 10%ILE
99%R 0.00% -12P 29CM\$ 32NM\$ 39FM\$ 39GM\$
2.7PL 4.1LIV 1.0DPR 0.8CCR 3.0HCR 3.00SCS
AJCA 04/01/2019 12313DAUS
GPTAT 99%R 1.3 GJUI 16.7 GJPI 99%R 17

FAMILY HILL CONNECTION CHILLI-ET 91%
USA 114535186 GT3K BBR 100 JH1F
TATTOO / F950
DHIA HERD # 51-09-0284 CONTROL # 950
2-04 266 2 17560 7.6 1335 4.0 694 89DCR 2403C
3-04 365 2 27470 6.3 1740 3.8 1038 DHIR 3592C
305 2X ME AVG 1L 23610M 1760F 934P 3234C
CDCB GPTA 04/01/2019 ORECS 90%R 21%ILE
-1043M -4F -15P 90CM\$ 63NM\$ 3FM\$ 78GM\$
2.2PL 0.8LIV 0.9DPR 1.5CCR 0.8HCR 2.93SCS
AJCA 04/01/2019 GPTAT 85%R 1.7 GJUI 21.1
GJPI 84%R 30

GIL-BAR SPARKLER PRIMETIME
USA 000663520 36JE23
CDCB PTA 04/01/2019 145DAUS 42HRDS 2%RIP
95%R -1833M 0.22% -47F 0%ILE
96%R 0.09% -50P -372CM\$ -378NM\$ -395FM\$ -359GM\$
-0.1PL -1.4LIV -0.6DPR -1.1CCR -1.8HCR 3.04SCS
AJCA 04/01/2019 61DAUS
PTAT 89%R 0.6 JUI 14.6 JPI 91%R -119

HURONIA CENTURION VERONICA 20J 97%
JECAN000010206465 GI BBR 100 JH1F
TATTOO UZA / 20J
DHIA HERD # 16-06-0456 CONTROL # 10104
2-00 305 2 17630 5.5 977 4.1 715 0DCR 2476C
2-11 305 2 22610 5.1 1142 4.1 928 0DCR 3119C
4-09 305 2 21350 5.6 1205 3.9 835 97DCR 2890C
6-08 305 2 20820 5.5 1147 3.8 794 96DCR 2747C
365 2 24442 5.6 1380 3.9 955 DHIR 3306C
8-06 305 2 18810 5.8 1089 3.9 732 96DCR 2534C
10-04 305 2 21270 5.0 1058 3.6 767 95DCR 2652C
11-09 305 2 19020 5.4 1024 3.5 673 96DCR 2326C
305 2X ME AVG 7L 21014M 1145F 815P 2807C
CDCB GPTA 04/01/2019 ORECS 96%R 6%ILE
-1362M -16F -25P -84CM\$ -105NM\$ -156FM\$ -60GM\$
0.0PL 0.9LIV 1.1DPR 2.2CCR 0.1HCR 3.17SCS
AJCA 04/01/2019 GPTAT 94%R 0.5 GJUI 11.3
GJPI 93%R -29

WINNER 2015 JERSEY JOURNAL GREAT COW CONTEST
2004 NATIONAL GRAND CHAMPION
SUPREME CHAMPION, 2006 WORLD DAIRY EXPO
GRAND CHAMPION, 2004, 2005 & 2006 WORLD DAIRY EXPO
RESERVE GRAND CHAMPION, 2002 CENTRAL NATIONAL, ALL
AMERICAN & ROYAL WINTER FAIR
RESERVE GRAND CHAMPION, 2007 CENTRAL NATIONAL SHOW
RESERVE ALL-AMERICAN AGED COW, 2011 ALLBREEDS ACCESS
SIRE: SOONER CENTURION-ET GJPI -23 5%ILE

NEXT DAM:
GENESIS RENAISSANCE VIVIANNE VG 87 (CAN)
5-00 305 2 12110 4.2 514 3.8 461 CAN 1464C
7 STAR BROOD COW IN CANADA, SEPTEMBER 2012
SIRE: HOLLYLANE RENAISSANCE JPI -118 0%ILE

4TH DAM:
GENESIS JUNO VIRGINIA SUP-EX 92-6E (CAN)
3-02 305 2 20434 5.9 1200 3.9 803 CAN 2780C

NEXT 2 DAMS ARE EXCELLENT



Ratliff Seagrams Penelope

JE840003136709088

BORN 05/24/2016
 DHIA HERD # 48-14-0191 CONTROL # 1321
 FEMALE EFI 4.8% AMERICAN ID 1321 / 1321

RON & CHRISTY RATLIFF, TRUSTEE BREEDER & OWNER
 GARNETT, KS

2-02 86%
 ST SR DF RA RW RL FA FU RH RUW UC UD TP TL RTR RTS
 33 35 37 20 30 25 24 33 34 30 33 28 29 24 34 31

PPA -2038M -58F -36P / YD -2001M -60F -31P
 CDCB PTA 04/01/2019 1RECS 40%R 6%ILE
 -1046M -27F -22P -107CM\$ -121NM\$ -153FM\$ -48GM\$
 1.3PL -1.2LIV 2.3DPR 3.1CCR 1.5HCR 3.05SCS
 AJCA 04/01/2019 PTAT 36%R 0.2 JUI 11.0
 JPI 34%R -27

VINDICATION
 USA 113076851 GTHD BBR 100 JH1F 94JE3437
 CDCB GPTA 04/01/2019 1856DAUS 842HRDS 5%RIP
 99%R -1241M 0.05% -49F 3%ILE
 99%R 0.02% -40P -158CM\$ -157NM\$ -153FM\$ -42GM\$
 3.1PL 1.0LIV 4.5DPR 3.8CCR 3.1HCR 2.81SCS
 AJCA 04/01/2019 1101DAUS
 GPTAT 98%R 0.1 GJUI 7.9 GJPI 97%R -33



RATLIFF APPLEJACK PENNY
 Dam of Lot 88

BRED: 12/13/2018 DUE: 09/18/2019 TO
 RATLIFF APPLE JACK ASTRO-ET
 JE840003132072905
 CDCB GPTA 04/01/2019 0%RIP
 77%R -918M 0.15% -16F 4%ILE
 78%R 0.07% -20P -101CM\$ -110NM\$ -131FM\$ -38GM\$
 -0.3PL -2.0LIV 1.9DPR 1.9CCR 0.9HCR 3.17SCS
 AJCA 04/01/2019 ODAUS
 GPTAT 78%R 1.1 GJUI 19.4 GJPI 73%R -25

JUNIOR 3-YEAR-OLD

BRI-LIN RENS SOFIE EX 90 (CAN)
 JECAN00000599566 GI BBR 100 JH1F
 TATTOO RLJ / 13E
 DHIA HERD # 51-17-0388 CONTROL # 2033
 2-04 305 2 15546 5.3 829 3.9 606 DHIR 1972C
 6-01 305 2 13710 5.8 795 4.0 555 92DCR 1922C
 305 2X ME AVG 2L 16104M 890F 628P 2096C
 CDCB GPTA 04/01/2019 ORECS 79%R 2%ILE
 -1650M -41F -44P -232CM\$ -238NM\$ -255FM\$ -198GM\$
 1.9PL 1.1LIV 0.9DPR 2.2CCR 1.1HCR 3.10SCS
 AJCA 04/01/2019 GPTAT 69%R -0.2 GJUI 9.3
 GJPI 68%R -80



RATLIFF MINISTER PORSCHA-ET
 Grandam of Lot 88

SIRE:
 MILO VINDICATION SEAGRAMS
 USA 118785323 54JE600
 PA -1446M -45F -42P
 -195CM\$ -198NM\$ -204FM\$
 2.5PL 2.7DPR 3.0CCR 2.1HCR 2.96SCS
 PA TYPE -0.1 JPI 41%R -57

STEINHAUERS IATOLA APPLEJACK
 USA 115488982 GT50K BBR 100 JH1F 11JE968
 CDCB GPTA 04/01/2019 3184DAUS 455HRDS 7%RIP
 99%R -307M 0.10% 5F 5%ILE
 99%R 0.06% 1P -12CM\$ -21NM\$ -46FM\$ 61GM\$
 -1.6PL -5.3LIV 1.7DPR 2.6CCR 1.9HCR 3.35SCS
 AJCA 04/01/2019 1659DAUS
 GPTAT 99%R 1.6 GJUI 18.2 GJPI 98%R 9



RATLIFF MISTER T PATCHES
 Great-Grandam of Lot 88

DAM:
 RATLIFF APPLEJACK PENNY
 JE840003125089317 GT BBR 100 JH1F
 DHIA HERD # 48-14-0191 CONTROL # 1132

1-11 281 2 16160 5.0 802 3.7 592 89DCR 2047C
 305 2X ME AVG 1L 21873M 1055F 798P 2760C

RATLIFF MINISTER PORSCHA-ET 95%
 USA 116498535 GI BBR 100 JH1F
 TATTOO CK / 705
 DHIA HERD # 48-14-0191 CONTROL # 815
 2-00 305 2 17280 5.6 968 3.7 646 95DCR 2235C
 3-02 302 2 21000 5.5 1164 3.8 791 93DCR 2737C
 4-02 305 2 20530 5.5 1126 3.9 806 95DCR 2790C
 5-05 293 2 26690 5.6 1500 3.8 1017 95DCR 3519C
 6-05 305 2 24520 5.1 1239 3.8 925 95DCR 3200C
 8-03 305 2 24140 5.5 1339 3.7 890 95DCR 3078C
 305 2X ME AVG 6L 22897M 1259F 873P 3020C
 PPA -336M 68F 33P / YD -1638M -5F -19P
 CDCB GPTA 04/01/2019 5RECS 78%R 10%ILE
 -1097M -9F -19P -12CM\$ -34NM\$ -83FM\$ 8GM\$
 1.8PL 0.3LIV 2.1DPR 2.4CCR -1.2HCR 3.00SCS
 AJCA 04/01/2019 GPTAT 73%R 0.0 GJUI 10.5
 GJPI 69%R -12

2-03 89%
 ST SR DF RA RW RL FA FU RH RUW UC UD TP TL RTR RTS
 30 26 40 23 30 30 35 46 38 39 32 35 27 21 38 34

PPA 119M 7F 23P / YD 898M 36F 46P
 CDCB GPTA 04/01/2019 1RECS 80%R 12%ILE
 -574M -1F -8P 3CM\$ -9NM\$ -38FM\$ 60GM\$
 0.1PL -3.5LIV 1.9DPR 3.1CCR 0.9HCR 3.12SCS
 AJCA 04/01/2019 GPTAT 80%R 1.4 GJUI 21.0
 GJPI 75%R 11

ALL AMERICAN JR 2-YEAR-OLD, 2016
 1ST JR 2-YEAR-OLD, 2016 INTERNATIONAL JR SHOW
 1ST JR 2-YEAR-OLD, 2016 INTERNATIONAL SHOW

NASCO TYPE AND PRODUCTION WINNER, 2015 ALL AMERICAN
 NASCO TYPE AND PRODUCTION WINNER, 2015 WORLD DAIRY
 EXPO
 5TH LIFETIME CHEESE PRODUCTION, 2015 ALL AMERICAN
 5TH LIFETIME CHEESE PRODUCTION, 2015 INTERNATIONAL
 JERSEY SHOW
 GRAND CHAMPION, 2014 KANSAS STATE FAIR
 6TH FOUR-YEAR-OLD, 2013 ALL AMERICAN JERSEY SHOW
 2ND FOUR-YEAR-OLD, 2013 INTERNATIONAL JERSEY SHOW
 GRAND CHAMPION, 2013 KANSAS STATE FAIR
 RESERVE INTERMEDIATE CHAMPION, 2012 ALL AMERICAN
 JERSEY SHOW
 5TH SR TWO-YEAR-OLD, 2011 ALL AMERICAN JERSEY SHOW
 3RD SENIOR TWO-YEAR-OLD, 2011 CENTRAL NATIONAL
 SIRE: SELECT-SCOTT MINISTER-ET GJPI -79 3%ILE



RATLIFF DUALLY PARIS
 Sister to the Dam of Lot 88

SISTER(S):
 RATLIFF DUALLY PARIS 91%
 3-06 305 2 18580 6.2 1159 4.0 744 95DCR 2576C
 RATLIFF EXCITATION PANSY-ET 90%
 1-11 305 2 16850 5.4 918 3.8 644 93DCR 2228C
 RATLIFF EXCITATION PETUNIA-ET 91%
 1-10 305 2 17900 5.0 894 3.8 678 94DCR 2346C
 RATLIFF EXCITATION PRICILLA-ET 90%
 2-03 305 2 18080 5.6 1004 3.8 686 94DCR 2373C
 SELLING AS LOT 102
 RATLIFF EXCITATION PARADISE-ET 89%
 2-00 305 2 18140 5.5 1002 3.6 649 94DCR 2244C
 RATLIFF COLTON PARTY-ET
 SELLING AS LOT 67
 RATLIFF COLTON PRIZE-ET
 SELLING AS LOT 51

SISTER(S):
 RATLIFF IMPERIAL PENNY 88%
 3-00 305 2 16670 4.2 697 3.7 610 94DCR 1962C
 RATLIFF F PRIZE PRECIOUS 93%
 8-10 305 2 16180 5.6 907 4.4 709 97DCR 2439C
 RATLIFF TREAT PAIGE 90%
 3-11 283 2 16650 5.1 845 3.5 584 94DCR 2018C

NEXT DAM:
 RATLIFF MISTER T PATCHES 93%
 7-07 305 2 22530 5.0 1121 3.5 795 93DCR 2748C
 SIRE: OSBS MISTER T GJPI -39 3%ILE

4TH DAM:
 RATLIFF HERMITAGE PENELOPE 91%
 3-05 305 2 15410 4.9 749 3.7 575 DHIA 1870C
 4TH, 1997 NATIONAL JERSEY JUG
 1ST JUNIOR THREE-YEAR-OLD, 1997 KANSAS STATE FAIR
 RESERVE GRAND CHAMPION, 1997 KANSAS STATE FAIR

7 OF NEXT 8 DAMS ARE VERY GOOD OR EXCELLENT



Ratliff Showdown Dove-ET

JE840003135566961

BORN 03/07/2016
DHIA HERD # 48-14-0191 CONTROL # 1295
FEMALE EFI 4.7% AMERICAN ID 1295 / 1295

RON & CHRISTY RATLIFF, TRUSTEE BREEDER & OWNER
GARNETT, KS



ARETHUSA PRIMETIME DEJA VU-ET
Dam of Lot 89

2-00 305 2 14530 5.3 775 3.8 555 95DCR 1920C
305 2X ME AVG 1L 17754M 932F 681P 2357C
2-04 87%
ST SR DF RA RW RL FA FU RH RUW UC UD TP TL RTR RTS
33 30 38 29 30 27 30 35 38 37 30 29 28 25 27 36
PPA -2606M -73F -44P / YD -3722M -131F -80P
CDCB PTA 04/01/2019 1RECS 53%R 8%ILE
-1119M -10F -17P -53CM\$ -77NM\$ -132FM\$ -71GM\$
0.7PL -0.3LIV 0.0DPR -0.1CCR -0.4HCR 3.11SCS
AJCA 04/01/2019 PTAT 49%R 0.8 JUI 5.7
JPI 47%R -27

SELLING FRESH AND OPEN
JUNIOR 3-YEAR-OLD



RATLIFF SAMBO DREAM-ET
Sister to Lot 89

SISTER(S):
RATLIFF SAMBO DYNASTY-ET 93%
5-03 305 2 16740 5.3 885 3.3 546 70DCR 1885C
RATLIFF SAMBO DREAM-ET 94%
5-09 305 2 19230 5.4 1046 3.9 749 96DCR 2592C
RATLIFF ACTION DAZZLE-ET 93%
3-08 305 2 20000 4.1 811 3.8 756 102DCR 2349C
RATLIFF SAMBO DAPHNE-ET 93%
5-06 305 2 22550 6.2 1405 3.7 826 96DCR 2857C
RATLIFF SAMBO DENALI-ET 93%
5-07 305 2 24340 4.8 1176 3.9 949 96DCR 3201C
RATLIFF ACTION DIAMONDS & BLING-ET 94%
5-05 305 2 26720 5.2 1399 4.0 1060 95DCR 3670C
RATLIFF ACTION DABBLE-ET 94%
4-04 305 2 23340 5.3 1246 3.7 857 96DCR 2964C
RATLIFF IMPRESSION DONNER-ET 91%
3-03 305 2 21730 5.8 1250 3.9 858 96DCR 2970C
RATLIFF SAMBO DOODLE-ET 90%
2-00 305 2 18540 5.5 1020 3.9 717 94DCR 2481C
SELLING AS LOT 104
RATLIFF ACTION DARBY-ET 89%
2-01 305 2 18300 5.1 936 3.8 701 94DCR 2426C
SELLING AS LOT 93
RATLIFF COLTON DAWN-ET 88%
1-10 304 2 16240 5.9 952 4.1 671 94DCR 2324C
SELLING AS LOT 87
RATLIFF FIZZ DARCY-ET 85%
SELLING AS LOT 78



RATLIFF SAMBO DENALI-ET
Sister to Lot 89

SIRE:
RIVER VALLEY SPICE SHOWDOWN
JE840003012423904 GT80K BBR 100 JH1F 7JE5015
CDCB GPTA 04/01/2019 211DAUS 94HRDS 42%RIP
95%R -501M 0.17% 9F 15%ILE
95%R 0.11% 4P 155CM\$ 126NM\$ 61FM\$ 129GM\$
1.7PL 1.0LIV 0.9DPR 0.7CCR 1.1HCR 3.06SCS
AJCA 04/01/2019 132DAUS
GPTAT 91%R 0.8 GJUI 7.4 GJPI 87%R 40



RATLIFF IMPRESSION DONNER-ET
Sister to Lot 89

DAM:
ARETHUSA PRIMETIME DEJA VU-ET
USA 114891949 GI BBR 100 JH1F
TATTOO AF04 / AF04
DHIA HERD # 48-14-0191 CONTROL # 49
1-09 305 2 13630 5.8 786 4.0 552 92DCR 1911C
3-00 260 2 17090 6.2 1052 3.9 666 91DCR 2305C
3-10 291 2 16110 5.6 898 4.3 693 94DCR 2401C
5-00 305 2 20000 5.0 996 3.8 763 96DCR 2640C
6-10 305 2 19060 6.4 1220 4.2 798 96DCR 2765C
8-06 305 2 18660 6.4 1186 3.8 702 95DCR 2429C
305 2X ME AVG 6L 19305M 1118F 768P 2661C
4-04 93% 5-02 94% 7-04 95% 9-02 95%
ST SR DF RA RW RL FA FU RH RUW UC UD TP TL RTR RTS
60 50 49 32 49 32 30 40 46 50 33 25 28 38 32 38
PPA -2708M 35F -27P / YD -3131M -2F -56P
CDCB GPTA 04/01/2019 5RECS 89%R 4%ILE
-1681M -5F -37P -138CM\$ -158NM\$ -203FM\$ -160GM\$
-0.3PL -1.5LIV -0.9DPR -0.9CCR -2.2HCR 3.08SCS
AJCA 04/01/2019 GPTAT 83%R 1.2 GJUI 21.3
GJPI 81%R -55

HAWARDEN IMPULS PREMIER
USA 067107510 GT50K BBR 100 JH1C 29JE3756
CDCB GPTA 04/01/2019 6707DAUS 1055HRDS 6%RIP
99%R -499M 0.24% 23F 32%ILE
99%R 0.13% 8P 310CM\$ 275NM\$ 196FM\$ 265GM\$
3.9PL 3.0LIV 2.0DPR 0.3CCR -0.2HCR 3.07SCS
AJCA 04/01/2019 3635DAUS
GPTAT 99%R 1.0 GJUI 11.6 GJPI 99%R 78
SOUTH MOUNTAIN VOLTAGE SPICE-ET 95%
USA 116023133 GT3K BBR 100 JH1F
TATTOO E224 / E224
DHIA HERD # 33-87-0722 CONTROL # 728
4-01 257 2 10940 5.2 569 3.8 415 99DCR 1436C
5-01 305 2 16280 5.0 814 3.7 609 102DCR 2107C
7-00 305 2 16320 6.4 1051 3.7 604 102DCR 2089C
9-01 267 2 11210 5.7 638 3.8 428 101DCR 1481C
305 2X ME AVG 6L 15352M 840F 585P 2024C
PPA -1101M 7F 9P / YD -1776M -23F -27P
CDCB GPTA 04/01/2019 5RECS 87%R 7%ILE
-950M -21F -16P -86CM\$ -104NM\$ -147FM\$ -93GM\$
0.4PL -0.1LIV -0.2DPR 0.3CCR 1.1HCR 3.07SCS
AJCA 04/01/2019 GPTAT 80%R 1.0 GJUI 16.0
GJPI 77%R -25

GIL-BAR SPARKLER PRIMETIME
USA 000663520 36JE23
CDCB PTA 04/01/2019 145DAUS 42HRDS 2%RIP
95%R -1833M 0.22% -47F 0%ILE
96%R 0.09% -50P -372CM\$ -378NM\$ -395FM\$ -359GM\$
-0.1PL -1.4LIV -0.6DPR -1.1CCR -1.8HCR 3.04SCS
AJCA 04/01/2019 61DAUS
PTAT 89%R 0.6 JUI 14.6 JPI 91%R -119
HURONIA CENTURION VERONICA 20J 97%
JECAN000010206465 GI BBR 100 JH1F
TATTOO UZA / 20J
DHIA HERD # 16-06-0456 CONTROL # 10104
2-00 305 2 17630 5.5 977 4.1 715 0DCR 2476C
2-11 305 2 22610 5.1 1142 4.1 928 0DCR 3119C
4-09 305 2 21350 5.6 1205 3.9 835 97DCR 2890C
6-08 305 2 20820 5.5 1147 3.8 794 96DCR 2747C
365 2 24442 5.6 1380 3.9 955 DHR 3306C
8-06 305 2 18810 5.8 1089 3.9 732 96DCR 2534C
10-04 305 2 21270 5.0 1058 3.6 767 95DCR 2652C
11-09 305 2 19020 5.4 1024 3.5 673 96DCR 2326C
305 2X ME AVG 7L 21014M 1145F 815P 2807C
CDCB GPTA 04/01/2019 0RECS 96%R 6%ILE
-1362M -16F -25P -84CM\$ -105NM\$ -156FM\$ -60GM\$
0.0PL 0.9LIV 1.1DPR 2.2CCR 0.1HCR 3.17SCS
AJCA 04/01/2019 GPTAT 94%R 0.5 GJUI 11.3
GJPI 93%R -29

WINNER 2015 JERSEY JOURNAL GREAT COW CONTEST
2004 NATIONAL GRAND CHAMPION
SUPREME CHAMPION, 2006 WORLD DAIRY EXPO
GRAND CHAMPION, 2004, 2005 & 2006 WORLD DAIRY EXPO
RESERVE GRAND CHAMPION, 2002 CENTRAL NATIONAL, ALL
AMERICAN & ROYAL WINTER FAIR
RESERVE GRAND CHAMPION, 2007 CENTRAL NATIONAL SHOW
RESERVE ALL-AMERICAN AGED COW, 2011 ALLBREEDS ACCESS
SIRE: SOONER CENTURION-ET GJPI -23 5%ILE

NEXT DAM:
GENESIS RENAISSANCE VIVIANNE VG 87 (CAN)
5-00 305 2 12110 4.2 514 3.8 461 CAN 1464C
7 STAR BROOD COW IN CANADA, SEPTEMBER 2012
SIRE: HOLLYLANE RENAISSANCE JPI -118 0%ILE

4TH DAM:
GENESIS JUNO VIRGINIA SUP-EX 92-6E (CAN)
3-02 305 2 20434 5.9 1200 3.9 803 CAN 2780C

NEXT 4 DAMS ARE EXCELLENT

90

Discoverys Tequila Cougar-ET USA 119769960

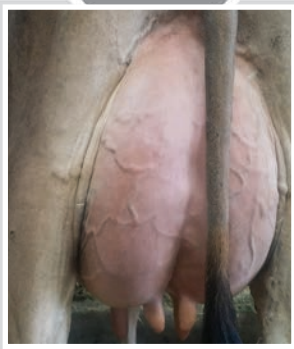

Udder of Lot 90

BORN 03/06/2016 TATTOO LD43 / LD43
 DHIA HERD # 35-48-1077 CONTROL # 1131
 FEMALE EFI 3.5%
 2-03 256 2 11090 4.6 514 3.8 417 DHIR 1402C
 2-04 89%
 ST SR DF RA RW RL FA FU RH RUW UC UD TP TL RTR RTS
 34 37 43 19 38 28 32 47 49 37 35 47 35 26 33 34
 PPA -3042M -69F -73P / YD -2608M -72F -65P
 CDCB PTA 04/01/2019 1RECS 50%R 3%ILE
 -1501M -26F -34P -199CM\$ -211NM\$ -243FM\$ -214GM\$
 0.6PL -0.9LIV -0.9DPR -1.3CCR -0.5HCR 3.23SCS
 AJCA 04/01/2019 PTAT 46%R 1.3 JUI 26.7
 JPI 46%R -65

DEMME, LISA BREEDER & OWNER
 ELLSWORTH, WI

FRESH: 06/28/2018
 BRED: 10/06/2018 DUE: 07/12/2019 TO
 BRIDON REMAKE COMERICA-ET
 JECAN000008422994 200JE131
 CDCB GPTA 04/01/2019 5024DAUS 1614HRDS 5%RIP
 99%R -1401M 0.23% -25F 0%ILE
 99%R 0.04% -43P -334CM\$ -332NM\$ -327FM\$ -338GM\$
 -2.0PL -2.1DPR -2.7CCR -1.2HCR 3.04SCS
 AJCA 04/01/2019 3320DAUS
 GPTAT 99%R 1.0 GJUI 19.1 GJPI 98%R -104
 ENTERED IN 2019 NATIONAL JERSEY JUG FUTURITY
 SAME FAMILY AS DISCOVERY'S TEQUILA JEWELENE, E-96%
 ABA ALL AMERICAN PRODUCTION COW, 2017 & 2018
 JUNIOR 3-YEAR-OLD

SISTER(S):
 DISCOVERY'S VERBATIM JAGUAR 94%
 3RD, 2017 NATIONAL JERSEY JUG FUTURITY
 RESERVE ALL AMERICAN SR 2-YEAR-OLD, 2016
 RESERVE ALL AMERICAN MILKING YEARLING, 2015
 1ST 4-YEAR-OLD, 2018 MINNESOTA STATE FAIR
 1ST 4-YEAR-OLD, 2018 WISCONSIN SPRING SPECTACULAR
 INTERMEDIATE CHAMPION, 2017 MINNESOTA STATE FAIR
 DISCOVERY'S EXCITATION JOYOUS 88%
 DISCOVERY'S TEQUILA PANTHER-ET 87%
 DISCOVERY'S TEQUILA LYNX-ET 89%
 RESERVE INTERMEDIATE CHAMPION, 2018 MINN STATE FAIR
 RESERVE INTERMEDIATE CHAMPION, 2018 WIS SPRING SHOW
 DISCOVERY'S TEQUILA PUMA-ET 88%

GIL-BAR SPARKLER PRIMETIME
 USA 000663520 36JE23
 CDCB PTA 04/01/2019 145DAUS 42HRDS 2%RIP
 95%R -1833M 0.22% -47F 0%ILE
 96%R 0.09% -50P -372CM\$ -378NM\$ -395FM\$ -359GM\$
 -0.1PL -1.4LIV -0.6DPR -1.1CCR -1.8HCR 3.04SCS
 AJCA 04/01/2019 61DAUS
 PTAT 89%R 0.6 JUI 14.6 JPI 91%R -119

SIRE:
 TOWER VUE PRIME TEQUILA-ET
 USA 114816452 GTHD BBR 100 JH1F 76JE156
 CDCB GPTA 04/01/2019 4526DAUS 1350HRDS 15%RIP
 99%R -1441M 0.22% -29F 0%ILE
 99%R 0.09% -36P -383CM\$ -386NM\$ -399FM\$ -442GM\$
 -2.2PL -4.2LIV -4.4DPR -5.6CCR -1.7HCR 3.40SCS
 AJCA 04/01/2019 3022DAUS
 GPTAT 99%R 1.8 GJUI 25.3 GJPI 98%R -127

PLEASANT NOOK SAMBO TEAL 94%
 JECAN000010202602
 TATTOO D8W / 8J
 3-11 305 2 17540 5.3 923 3.5 615 94DCR 2125C
 5-00 305 3 19040 5.2 990 3.5 662 94DCR 2288C
 6-06 305 2 21960 5.9 1287 3.4 755 94DCR 2609C
 8-00 305 2 25000 6.0 1501 3.5 869 95DCR 3003C
 305 2X ME AVG 6L 19008M 1065F 676P 2335C

DAM:
 DEMMERS FUROR JOYFUL
 USA 115819560 GT29K BBR 100 JH1F
 TATTOO LD03 / LD03
 DHIA HERD # 35-48-1077 CONTROL # 924
 1-10 314 2 11720 6.0 707 4.2 490 DHIR 1698C
 2-10 323 2 12881 6.2 805 4.0 515 DHIR 1783C
 4-01 365 2 15211 6.0 918 4.2 646 DHIR 2239C
 5-03 263 2 14484 6.0 862 4.0 580 DHIR 2009C
 6-02 359 2 15932 5.7 907 4.1 656 DHIR 2273C
 7-05 289 2 14233 5.4 769 4.0 566 DHIR 1960C
 8-05 318 2 16403 5.5 910 3.9 638 DHIR 2209C
 9-06 365 2 17940 5.8 1038 4.0 712 DHIR 2465C
 10-08 357 2 14071 6.2 873 3.8 533 DHIR 1844C

PIEDMONT NADINE FUROR
 JECAN000010030510 GTHD BBR 100 JH1F 11JE671
 CDCB GPTA 04/01/2019 2500DAUS 964HRDS 4%RIP
 99%R -2278M 0.36% -45F 2%ILE
 99%R 0.14% -58P -295CM\$ -310NM\$ -345FM\$ -262GM\$
 1.6PL 1.2LIV 1.0DPR 2.4CCR 0.0HCR 3.05SCS
 AJCA 04/01/2019 1351DAUS
 GPTAT 99%R 0.0 GJUI 15.8 GJPI 98%R -93

4-03 91% 5-05 92% 7-11 93% 9-02 94%
 ST SR DF RA RW RL FA FU RH RUW UC UD TP TL RTR RTS
 41 42 46 24 45 18 40 44 42 40 27 17 36 20 44 30
 PPA -2276M 0F -35P / YD -3106M -22F -56P
 CDCB GPTA 04/01/2019 5RECS 83%R 6%ILE
 -1816M -31F -44P -106CM\$ -121NM\$ -156FM\$ -66GM\$
 3.5PL 2.3LIV 2.5DPR 3.1CCR 0.9HCR 3.07SCS
 AJCA 04/01/2019 GPTAT 79%R 0.5 GJUI 15.1
 GJPI 75%R -41

JADES JEWEL OF PARADISE {6} 94%
 USA 114810054
 TATTOO / LD01
 DHIA HERD # 41-74-9143 CONTROL # 810
 2-00 305 2 12334 5.8 721 4.0 499 DHIA 1728C
 2-11 304 2 14944 6.0 893 4.1 617 DHIA 2138C
 3-10 305 2 17548 5.9 1039 4.3 746 DHIA 2585C
 PPA -979M 121F 58P / YD -1963M 41F 1P
 CDCB PTA 04/01/2019 5RECS 60%R 62%ILE
 -1159M 8F -8P 270CM\$ 225NM\$ 127FM\$ 299GM\$
 5.2PL 2.6LIV 5.1DPR 5.2CCR 1.0HCR 2.89SCS
 AJCA 04/01/2019 PTAT 44%R 0.1 JUI 4.7
 JPI 51%R 70

JUNIOR ALL AMERICAN JR 2-YEAR-OLD, 2007
 2ND AGED COW, 2011 MIDWEST JAMBOREE
 GRAND CHAMPION, 2007 MN STATE FAIR OPEN & FFA SHOWS
 RESERVE GRAND CHAMPION, 2010 MIDWEST JERSEY JAMBOREE
 1ST JR 2-YEAR-OLD, 2007 CENTRAL NATIONAL JUNIOR SHOW
 BB&O AND BU, 2007 ALL AMERICAN SHOW
 1ST JR 3-YEAR-OLD, 2008 MINNESOTA STATE FAIR
 2ND JR 2-YEAR-OLD, 2007 MINNESOTA STATE FAIR
 2ND 5-YEAR-OLD, 2010 MINNESOTA STATE FAIR
 3RD 4-YEAR-OLD, 2009 MINNESOTA STATE FAIR
 6TH JR 3-YEAR-OLD, 2008 ALL AMERICAN SHOW
 9TH PLACE, 2008 NATIONAL JERSEY JUG FUTURITY
 9TH JR 2-YEAR-OLD, 2007 ALL AMERICAN SHOW
 SIRE: GIPRAT BELLES JADE-ET GJPI 0 11%ILE

NEXT DAM:
 THOMSEN 4226 CADILLAC JAY {5} 95%
 5-08 365 2 23683 5.3 1250 4.1 963 DHIR 3336C
 LIFETIME: 187,642M, 10,040F, 7,554P (10 LACTS.)
 GRAND CHAMPION, 2006 MN STATE FAIR 4-H & FFA SHOW
 SENIOR & GRAND CHAMPION, 2008 MIDWEST JAMBOREE
 RESERVE GRAND CHAMPION, '07 & '08 MN STATE FAIR FFA
 RESERVE GRAND CHAMPION, 2009 MN STATE FAIR
 1ST JR 2-YEAR-OLD, 2005 MINNESOTA STATE FAIR
 1ST JR 2-YEAR-OLD, 2005 CENTRAL NATIONAL JUNIOR SHOW
 1ST JR 3-YEAR-OLD, 2006 MINNESOTA STATE FAIR
 1ST 4-YEAR-OLD, 2007 WI SPRING SPECTACULAR JR
 1ST 5-YEAR-OLD, 2008 MIDWEST JAMBOREE, MN STATE FAIR
 1ST AGED COW, 2009 MINNESOTA STATE FAIR
 4TH JR 2-YEAR-OLD, 2005 ALL AMERICAN JUNIOR SHOW
 SIRE: RENMOOR REMAKE CADILLAC {4} JPI -59 3%ILE

SISTER(S):
 JAYS JAZZY SIGNATURE {6} 88%
 2-00 305 2 16116 5.0 804 3.7 591 DHIA 2044C
 DEMMERS JADE JEWELRY {6} 90%
 DEMMERS JADE JEMINI {6} 94%
 3-01 305 2 14521 6.6 953 4.4 635 DHIA 2201C
 GRAND CHAMPION, 2013 MN STATE JERSEY SHOW
 NOMINATED JR 2-YEAR-OLD, 2011 ABA
 1ST JR 2-YEAR-OLD, 2011 WI SPRING SPECTACULAR
 2ND JR 3-YEAR-OLD, 2012 MN STATE FAIR
 DISCOVERY'S MINISTER JUST IN TIME {6} 92%
 DISCOVERY'S JADE JUSTICE {6}-ET 91%
 DISCOVERY'S JADE JOURNEY {6}-ET 90%
 DISCOVERY'S VERBATIM JAYDA {6}-ET 85%
 SELLING AS LOT 97

4TH DAM: JEWEL OLGA 2906 OF THOMSEN 69%
 5-07 305 2 18230 5.1 922 3.6 655 95DCR 2265C



DEMME'S FUROR JOYFUL
 Dam of Lot 90



JADES JEWEL OF PARADISE {6}
 Grandam of Lot 90



DISCOVERY'S VERBATIM JAGUAR
 Sister to Lot 90



DISCOVERY'S TEQUILA LYNX-ET
 Sister to Lot 90

91

Billings Jade Bettylou-ET

JE840003131900073

BORN 03/03/2016 BBR 100
DHIA HERD # 42-19-0300 CONTROL # 190
FEMALE EFI 6.9% AMERICAN ID 190 / 190
JH1F

NELSON FARM OWNER
DASSEL, MN

BILLINGS FARM & MUSEUM BREEDER
WOODSTOCK, VT



BILLINGS REMAKE BOUNTY
Dam of Lot 91

2-04 85%
ST SR DF RA RW RL FA FU RH RUW UC UD TP TL RTR RTS
33 36 33 18 33 22 36 37 38 30 28 36 34 17 34 30

CDCB GPTA 04/01/2019 ORECS 76%R 18%ILE
-1157M OF -23P 59CM\$ 40NM\$ -2FM\$ 53GM\$
3.2PL 1.0LIV 1.4DPR 1.4CCR 0.4HCR 2.98SCS
AJCA 04/01/2019 GPTAT 80%R 1.0 GJUI 13.0
GJPI 72%R 1

VALLEYSTREAM J I S JUNO
JECAN00000137836 GT50K BBR 100 JH1F 73JE33
CDCB GPTA 04/01/2019 7195DAUS 1925HRDS 4%RIP
99%R -1546M 0.03% -68F 0%ILE
99%R 0.05% -46P -365CM\$ -361NM\$ -356FM\$ -283GM\$
2.3PL 2.0LIV 2.6DPR 4.1CCR -1.6HCR 3.20SCS
AJCA 04/01/2019 3850DAUS
GPTAT 99%R -1.4 GJUI -2.1 GJPI 98%R -118

SELLING FRESH AND OPEN
JUNIOR 3-YEAR-OLD

DUNCAN BELLE 92%
USA 003534492 GI BBR 100 JH1F
TATTOO J531 / J531
DHIA HERD # 52-33-0019 CONTROL # 2094
2-00 305 2 14210 5.3 752 4.0 563 DHIR 1833C
3-01 305 2 16860 5.4 905 4.0 676 DHIR 2201C
4-05 305 2 20417 5.2 1067 4.0 825 CAN 2855C
6-00 305 2 21029 5.5 1162 4.2 888 CAN 3077C
305 2X ME AVG 2L 18976M 978F 732P 2380C
PPA -890M 39F -11P / YD -1676M 8F -30P
CDCB GPTA 04/01/2019 2RECS 94%R 13%ILE
-895M -9F -22P 9CM\$ 1NM\$ -18FM\$ 44GM\$
2.0PL 1.9LIV 2.3DPR 2.4CCR 0.3HCR 2.94SCS
AJCA 04/01/2019 GPTAT 91%R 0.7 GJUI 10.4
GJPI 92%R -5



BILLINGS LS BOO BOO
Sister to the Dam of Lot 91

SISTER(S):
BILLINGS INCENTIVE BFF-ET 87%
2-06 305 2 12560 5.4 683 4.0 499 97DCR 1727C
BILLINGS INCENTIVE BOUNTY-ET 91%
3-03 305 2 18650 5.8 1075 4.1 761 94DCR 2636C

ROCK ELLA REMAKE-ET
JECAN00000139233 GTHD BBR 100 JH1F 94JE3083
CDCB GPTA 04/01/2019 3786DAUS 1293HRDS 4%RIP
99%R -1019M 0.17% -17F 5%ILE
99%R 0.04% -30P -62CM\$ -67NM\$ -74FM\$ -20GM\$
2.2PL 1.4LIV 2.4DPR 1.9CCR -0.8HCR 2.83SCS
AJCA 04/01/2019 2231DAUS
GPTAT 99%R -0.1 GJUI 11.6 GJPI 99%R -15

SIRE:
GIPRAT BELLES JADE-ET
JECAN000010008436 70JE9967
CDCB PTA 04/01/2019 2789DAUS 972HRDS 4%RIP
99%R -1125M 0.21% -15F 11%ILE
99%R 0.07% -27P 62CM\$ 51NM\$ 26FM\$ 80GM\$
4.9PL 3.7LIV 2.6DPR 3.5CCR 0.2HCR 2.98SCS
AJCA 04/01/2019 1955DAUS
GPTAT 99%R 0.7 JUI 13.0 JPI 98%R 0

BILLINGS BERRETTA BREEZY 92%
USA 110582449 TATTOO / BF818
DHIA HERD # 13-14-0202 CONTROL # 818
1-09 294 2 10320 5.3 551 3.8 390 100DCR 1349C
3-08 305 2 14770 5.2 767 3.7 551 100DCR 1906C
4-11 286 2 12000 5.4 646 4.0 482 99DCR 1669C
5-10 305 2 17180 5.4 935 3.9 671 100DCR 2322C
7-04 305 2 13940 5.3 740 3.8 531 98DCR 1837C
9-02 305 2 14280 5.6 804 4.1 587 102DCR 2033C
10-09 305 2 16150 5.3 849 4.0 653 102DCR 2261C
305 2X ME AVG 8L 14763M 791F 578P 2000C
PPA -2751M -33F -16P / YD -2288M -33F -15P
CDCB PTA 04/01/2019 5RECS 64%R 20%ILE
-1037M -14F -7P 93CM\$ 55NM\$ -30FM\$ 98GM\$
2.9PL 1.4LIV 2.6DPR 2.2CCR 1.0HCR 3.00SCS
AJCA 04/01/2019 PTAT 58%R 0.6 JUI 10.8
JPI 55%R 27



BILLINGS IMPRESSION OF BOO BOO-ET
Daughter of "LS Boo Boo"

DAM:
BILLINGS REMAKE BOUNTY
USA 114743219 GT8K BBR 100 JH1F
TATTOO / BF950
DHIA HERD # 13-14-0202 CONTROL # 950

2-04 305 2 15840 6.3 1004 4.1 650 101DCR 2251C
3-05 305 2 16750 6.0 1010 4.3 727 102DCR 2520C
4-06 305 2 16540 6.3 1035 4.4 720 102DCR 2495C
5-06 305 2 20160 6.2 1251 4.3 873 101DCR 3026C
7-04 305 2 20070 6.5 1310 4.2 846 102DCR 2931C
9-01 305 2 19880 6.1 1217 4.4 881 98DCR 3054C
10-05 273 2 17580 6.2 1087 4.3 764 95DCR 2648C
11-04 305 2 15170 5.6 848 4.2 643 98DCR 2228C
305 2X ME AVG 8L 18485M 1158F 801P 2775C

SIRE: MASON BOOMER SOONER BERRETTA {6}
GJPI -29 3%ILE

SISTER(S):
BREEZY HILL SOONER BUD 91%
4-06 305 2 15870 3.9 611 3.5 548 99DCR 1737C
BREEZY HILL BERRETTA BEER 90%
5-03 305 2 15840 4.9 779 3.5 562 94DCR 1943C

4-00 91% 4-09 93% 7-09 93% 9-04 94%
ST SR DF RA RW RL FA FU RH RUW UC UD TP TL RTR RTS
42 45 45 22 50 23 25 46 42 45 26 16 26 33 38 42

PPA -767M 180F 78P / YD -1922M 64F 12P
CDCB GPTA 04/01/2019 5RECS 83%R 15%ILE
-1235M 6F -12P 61CM\$ 21NM\$ -66FM\$ 37GM\$
0.8PL -0.1LIV 0.8DPR 0.8CCR -0.3HCR 3.03SCS
AJCA 04/01/2019 GPTAT 82%R 0.5 GJUI 7.7
GJPI 78%R 11

NEXT DAM:
BREEZY HILL LESTER BREW 91%
5-02 305 2 13750 5.3 723 4.1 569 DHIR 1853C
SIRE: HIGHLAND DUNCAN LESTER GJPI -84 3%ILE

OVERALL PREMIER PERFORMANCE COW, 2008 ALL AMERICAN
RESERVE ALL AMERICAN SENIOR TWO-YEAR-OLD, 2008
BB&O & 2ND BU SENIOR TWO-YEAR-OLD, 2008 ALL AMERICAN
INTERMEDIATE CHAMPION, 2008 EASTERN STATES EXPO
6TH SENIOR THREE-YEAR-OLD, 2009 ALL AMERICAN

4TH DAM:
BREEZY HILL ROYAL BRANDY 85%

SISTER(S):
BILLINGS SAMBO BUTTERMILK 92%
4-05 305 2 19320 5.5 1068 3.6 705 102DCR 2438C
BILLINGS LS BOO BOO 93%
7-06 305 2 20100 4.8 957 3.6 725 102DCR 2507C
DAM OF: BILLINGS IMPRESSION OF BOO BOO-ET
ABA ALL AMERICAN JR 2-YEAR-OLD, 2017

NEXT 5 DAMS ARE VERY GOOD OR EXCELLENT

BORN 03/02/2016
DHIA HERD # 48-14-0191 CONTROL # 1299
FEMALE EFI 5.8% AMERICAN ID 1299 / 1299

2-00 305 2 17990 4.9 883 3.5 625 93DCR 2160C
305 2X ME AVG 1L 21982M 1062F 766P 2647C

2-04 88%
ST SR DF RA RW RL FA FU RH RUW UC UD TP TL RTR RTS
35 30 41 20 31 28 34 33 35 36 33 30 24 16 36 28

PPA -197M -11F 1P / YD -140M -21F -10P
CDCB PTA 04/01/2019 1RECS 48%R 15%ILE
-518M -4F -7P 31CM\$ 18NM\$ -13FM\$ 32GM\$
0.7PL 0.2LIV 0.4DPR 0.9CCR 1.4HCR 2.95SCS
AJCA 04/01/2019 PTAT 43%R 0.7 JUI 10.1
JPI 41%R 12

SELLING FRESH AND OPEN
JUNIOR 3-YEAR-OLD

SIRE:
RIVER VALLEY SPICE SHOWDOWN
JE840003012423904 GT80K BBR 100 JH1F 7J5E015
CDCB GPTA 04/01/2019 211DAUS 94HRDS 42%RIP
95%R -501M 0.17% 9F 15%ILE
95%R 0.11% 4P 155CM\$ 126NM\$ 61FM\$ 129GM\$
1.7PL 1.0LIV 0.9DPR 0.7CCR 1.1HCR 3.06SCS
AJCA 04/01/2019 132DAUS
GPTAT 91%R 0.8 GJUI 7.4 GJPI 87%R 40

DAM:
PUZZLE VANNA-ET
USA 118794927
TATTOO WT19 / WT19
DHIA HERD # 73-45-0015 CONTROL # 19
2-02 302 2 14860 5.6 825 3.8 564 92DCR 1951C
4-04 305 2 25310 5.8 1472 3.8 974 101DCR 3371C
305 2X ME AVG 3L 19099M 1076F 735P 2542C

2-08 89% 3-03 91%
ST SR DF RA RW RL FA FU RH RUW UC UD TP TL RTR RTS
37 27 45 22 45 22 28 45 44 45 25 25 26 22 38 38
PPA -1488M -28F -35P / YD -1476M -18F -34P
CDCB PTA 04/01/2019 3RECS 58%R 8%ILE
-788M -11F -19P -59CM\$ -67NM\$ -85FM\$ -41GM\$
-0.4PL -0.6LIV 0.0DPR 1.1CCR 1.4HCR 2.95SCS
AJCA 04/01/2019 PTAT 51%R 1.0 JUI 14.7
JPI 51%R -12

SISTER(S):
CASCADIA PERFECTION BY TEQUILA 90%
4-06 305 2 12970 5.1 659 3.8 491 86DCR 1699C
PUZZLES KOOP PEEKABOO-ET 86%
PUZZLES PREMIUM-ET 91%
3-00 305 2 19430 5.4 1046 4.1 803 102DCR 2781C
PUZZLES PALM-ET 90%
PUZZLES RAYNA-ET 84%
3-01 305 3 23270 5.6 1306 4.0 932 94DCR 3227C
PUZZLES PANTHER-ET 87%
1-09 305 2 12280 5.5 680 3.6 447 102DCR 1546C
PUZZLES REBA-ET 90%

RON & CHRISTY RATLIFF, TRUSTEE BREEDER & OWNER
GARNETT, KS

HAWARDEN IMPULS PREMIER
USA 067107510 GT50K BBR 100 JH1C 29JE3756
CDCB GPTA 04/01/2019 6707DAUS 1055HRDS 6%RIP
99%R -499M 0.24% 23F 32%ILE
99%R 0.13% 8P 310CM\$ 275NM\$ 196FM\$ 265GM\$
3.9PL 3.0LIV 2.0DPR 0.3CCR -0.2HCR 3.07SCS
AJCA 04/01/2019 3635DAUS
GPTAT 99%R 1.0 GJUI 11.6 GJPI 99%R 78

SOUTH MOUNTAIN VOLTAGE SPICE-ET 95%
USA 116023133 GT3K BBR 100 JH1F
TATTOO E224 / E224
DHIA HERD # 33-87-0722 CONTROL # 728
4-01 257 2 10940 5.2 569 3.8 415 99DCR 1436C
5-01 305 2 16280 5.0 814 3.7 609 102DCR 2107C
7-00 305 2 16320 6.4 1051 3.7 604 102DCR 2089C
9-01 267 2 11210 5.7 638 3.8 428 101DCR 1481C
305 2X ME AVG 6L 15352M 840F 585P 2024C
PPA -1101M 7F 9P / YD -1776M -23F -27P
CDCB GPTA 04/01/2019 5RECS 87%R 7%ILE
-950M -21F -16P -86CM\$ -104NM\$ -147FM\$ -93GM\$
0.4PL -0.1LIV -0.2DPR 0.3CCR 1.1HCR 3.07SCS
AJCA 04/01/2019 GPTAT 80%R 1.0 GJUI 16.0
GJPI 77%R -25

ARETHUSA VERBATIM RESPONSE-ET
USA 116023076 GT50K BBR 100 JH1F 94JE3704
CDCB GPTA 04/01/2019 1152DAUS 509HRDS 8%RIP
98%R -1390M 0.26% -19F 3%ILE
98%R 0.08% -35P -194CM\$ -204NM\$ -227FM\$ -171GM\$
-1.5PL -0.8LIV -0.6DPR 1.2CCR 2.3HCR 3.02SCS
AJCA 04/01/2019 825DAUS
GPTAT 98%R 0.6 GJUI 9.5 GJPI 95%R -58

CASCADIA IATOLA PUZZLE 94%
USA 116575162 GT8K BBR 100 JH1F
TATTOO / E44
DHIA HERD # 51-07-0841 CONTROL # 41
2-03 305 2 14470 3.6 523 3.7 540 54DCR 1589C
3-05 305 2 20950 4.9 1022 3.7 779 97DCR 2695C
4-11 305 2 23200 4.8 1123 3.5 806 89DCR 2785C
305 2X ME AVG 3L 20572M 918F 747P 2469C
PPA 2390M 81F 79P / YD 413M 24F 22P
CDCB GPTA 04/01/2019 4RECS 84%R 14%ILE
-325M -12F -6P 15CM\$ 8NM\$ -7FM\$ 29GM\$
0.8PL -0.4LIV 0.6DPR 1.0CCR 0.4HCR 2.95SCS
AJCA 04/01/2019 GPTAT 82%R 1.2 GJUI 20.0
GJPI 78%R 13

OVERALL PREMIER PERFORMANCE COW, 2013 ALL AMERICAN
SUPREME CHAMPION, 2012 NAILLE
NATIONAL GRAND CHAMPION, 2012
SUPREME CHAMPION, 2012 PA ALL AMERICAN DAIRY SHOW
GRAND CHAMPION, 2012 MID-ATLANTIC SHOW
INTERMEDIATE CHAMPION, 2012 ALL AMERICAN
ALL AMERICAN SR 3-YEAR-OLD, 2012
ALL AMERICAN SR 2-YEAR-OLD, 2011
ALLBREEDS ACCESS ALL AMERICAN SR 2-YEAR-OLD, 2011
1ST SR 2-YEAR-OLD, 2011 CENTRAL NATIONAL
3RD SR 2-YEAR-OLD, 2011 WESTERN NATIONAL
1ST SR 3-YEAR-OLD, 2012 MID-ATLANTIC
3RD SR 3-YEAR-OLD, 2012 INTERNATIONAL JERSEY SHOW
4TH 4-YEAR-OLD & BU, 2013 ALL AMERICAN
SIRE: SC GOLD DUST PARAMOUNT IATOLA-ET
GJPI 21 12%ILE

NEXT DAM:
OREGON TREATY PRIMETIME 87%
4-10 305 2 15400 5.0 763 4.1 630 98DCR 2098C
SIRE: VALLEYSTREAM JUDE TREATY-ET GJPI -44 4%ILE

4TH DAM:
LADY-LANE EXPO PRIMETIME 85%
4-01 305 2 15660 5.1 802 3.9 609 99DCR 1982C

5TH DAM:
LADY-LANE LESTER PURDY-ET 91%

4TH DAM:
CASCADIA MMC PURDY 90%



CASCADIA IATOLA PUZZLE
Grandam of Lot 92



PUZZLES PREMIUM-ET
Sister to the Dam of Lot 92



PUZZLES PANTHER-ET
Sister to the Dam of Lot 92



BORN 03/02/2016
DHIA HERD # 48-14-0191 CONTROL # 1277
FEMALE EFI 6.0% AMERICAN ID 1277 / 1277

2-01 305 2 18300 5.1 936 3.8 701 94DCR 2426C
305 2X ME AVG 1L 22285M 1114F 853P 2952C

2-04 89%
ST SR DF RA RW RL FA FU RH RUW UC UD TP TL RTR RTS
37 36 41 22 34 27 29 35 48 46 31 29 30 27 33 35
PPA -834M -9F 10P / YD -498M 13F 31P
CDCB PTA 04/01/2019 1RECS 55%R 11%ILE
-895M -11F -16P -4CM\$ -21NM\$ -59FM\$ -21GM\$
1.2PL 1.3LIV 0.1DPR 0.0CCR 0.4HCR 3.01SCS
AJCA 04/01/2019 PTAT 51%R 1.2 JUI 17.6
JPI 50%R -3

RON & CHRISTY RATLIFF, TRUSTEE BREEDER & OWNER
GARNETT, KS
785-448-2603

FRESH: 04/19/2018
BRED: 10/19/2018 DUE: 07/25/2019 TO
RATLIFF APPLE JACK ASTRO-ET
JE840003132072905
CDCB GPTA 04/01/2019 0%RIP
77%R -918M 0.15% -16F 4%ILE
78%R 0.07% -20P -101CM\$ -110NM\$ -131FM\$ -38GM\$
-0.3PL 1.9DPR 1.9CCR 0.9HCR 3.17SCS
AJCA 04/01/2019 ODAUS
GPTAT 78%R 1.1 GJUI 19.4 GJPI 73%R -25
JUNIOR 3-YEAR-OLD



ARETHUSA PRIMETIME DEJA VU-ET
Dam of Lot 93

DAUGHTER(S):
RATLIFF MONEY DOCOR **SELLING AS LOT 32**

SISTER(S):
RATLIFF SAMBO DYNASTY-ET 93%
5-03 305 2 16740 5.3 885 3.3 546 70DCR 1885C
RATLIFF SAMBO DREAM-ET 94%
5-09 305 2 19230 5.4 1046 3.9 749 96DCR 2592C
RATLIFF ACTION DAZZLE-ET 93%
3-08 305 2 20000 4.1 811 3.8 756 102DCR 2349C
RATLIFF SAMBO DAPHNE-ET 93%
5-06 305 2 22550 6.2 1405 3.7 826 96DCR 2857C
RATLIFF SAMBO DENALI-ET 93%
5-07 305 2 24340 4.8 1176 3.9 949 96DCR 3201C
RATLIFF ACTION DIAMONDS & BLING-ET 94%
5-05 305 2 26720 5.2 1399 4.0 1060 95DCR 3670C
RATLIFF ACTION DABBLE-ET 94%
4-04 305 2 23340 5.3 1246 3.7 857 96DCR 2964C
RATLIFF IMPRESSION DONNER-ET 91%
3-03 305 2 21730 5.8 1250 3.9 858 96DCR 2970C
RATLIFF SAMBO DOODLE-ET 90%
2-00 305 2 18540 5.5 1020 3.9 717 94DCR 2481C
SELLING AS LOT 104
RATLIFF SHOWDOWN DOVE-ET 87%
2-00 305 2 14530 5.3 775 3.8 555 95DCR 1920C
SELLING AS LOT 89
RATLIFF COLTON DAWN-ET 88%
1-10 304 2 16240 5.9 952 4.1 671 94DCR 2324C
SELLING AS LOT 87
RATLIFF FIZZ DARCY-ET 85%
SELLING AS LOT 78



RATLIFF SAMBO DREAM-ET
Sister to Lot 93

SIRE:
FOREST GLEN AVERY ACTION-ET
USA 111023978 GTHD BBR 100 JH1F 7JE590
CDCB GPTA 04/01/2019 24042DAUS 2813HRDS 4%RIP
99%R -335M -0.02% -19F 10%ILE
99%R 0.00% -12P 29CM\$ 32NM\$ 39FM\$ 39GM\$
2.7PL 4.1LIV 1.0DPR 0.8CCR 3.0HCR 3.00SCS
AJCA 04/01/2019 12313DAUS
GPTAT 99%R 1.3 GJUI 16.7 GJPI 99%R 17



RATLIFF ACTION DAZZLE-ET
Full Sister to Lot 93

DAM:
ARETHUSA PRIMETIME DEJA VU-ET
USA 114891949 GI BBR 100 JH1F
TATTOO AF04 / AF04
DHIA HERD # 48-14-0191 CONTROL # 49
1-09 305 2 13630 5.8 786 4.0 552 92DCR 1911C
3-00 260 2 17090 6.2 1052 3.9 666 91DCR 2305C
3-10 291 2 16110 5.6 898 4.3 693 94DCR 2401C
5-00 305 2 20000 5.0 996 3.8 763 96DCR 2640C
6-10 305 2 19060 6.4 1220 4.2 798 96DCR 2765C
8-06 305 2 18660 6.4 1186 3.8 702 95DCR 2429C
305 2X ME AVG 6L 19305M 1118F 768P 2661C



RATLIFF IMPRESSION DONNER-ET
Sister to Lot 93

4-04 93% 5-02 94% 7-04 95% 9-02 95%
ST SR DF RA RW RL FA FU RH RUW UC UD TP TL RTR RTS
60 50 49 32 49 32 40 46 50 33 25 28 38 32 38
PPA -2708M 35F -27P / YD -3131M -2F -56P
CDCB GPTA 04/01/2019 5RECS 89%R 4%ILE
-1681M -5F -37P -138CM\$ -158NM\$ -203FM\$ -160GM\$
-0.3PL -1.5LIV -0.9DPR -0.9CCR -2.2HCR 3.08SCS
AJCA 04/01/2019 GPTAT 83%R 1.2 GJUI 21.3
GJPI 81%R -55

BANCREST LESTER AVERY
USA 000659230 GT50K BBR 100 JH1F 122JE5063
CDCB GPTA 04/01/2019 5085DAUS 892HRDS 3%RIP
99%R -603M 0.02% -25F 6%ILE
99%R 0.00% -22P -22CM\$ -19NM\$ -11FM\$ 4GM\$
3.7PL 2.5LIV 1.2DPR 3.5CCR 4.0HCR 2.82SCS
AJCA 04/01/2019 3830DAUS
GPTAT 99%R 0.6 GJUI 8.2 GJPI 99%R -1

WOLF RIVER BERRETTA ADDIE-ET 90%
USA 003925986 GT50K BBR 100 JH1C
TATTOO WR41 / WR41
DHIA HERD # 92-20-0074 CONTROL # 496
2-00 305 3 25720 4.3 1106 3.7 956 DHIR 3016C
305 2X ME AVG 1L 28078M 1171F 1012P 3191C
PPA 2058M 61F 77P / YD 2811M 93F 105P
CDCB GPTA 04/01/2019 1RECS 91%R 9%ILE
45M -16F 5P -46CM\$ -50NM\$ -59FM\$ -68GM\$
-0.1PL 1.6LIV -0.6DPR -1.6CCR 0.1HCR 3.11SCS
AJCA 04/01/2019 GPTAT 87%R 0.1 GJUI -1.5
GJPI 87%R -10

GIL-BAR SPARKLER PRIMETIME
USA 000663520 36JE23
CDCB PTA 04/01/2019 145DAUS 42HRDS 2%RIP
95%R -1833M 0.22% -47F 0%ILE
96%R 0.09% -50P -372CM\$ -378NM\$ -395FM\$ -359GM\$
-0.1PL -1.4LIV -0.6DPR -1.1CCR -1.8HCR 3.04SCS
AJCA 04/01/2019 61DAUS
PTAT 89%R 0.6 JUI 14.6 JPI 91%R -119

HURONIA CENTURION VERONICA 20J 97%
JECAN000010206465 GI BBR 100 JH1F
TATTOO UZA / 20J
DHIA HERD # 16-06-0456 CONTROL # 10104
2-00 305 2 17630 5.5 977 4.1 715 ODCR 2476C
2-11 305 2 22610 5.1 1142 4.1 928 ODCR 3119C
4-09 305 2 21350 5.6 1205 3.9 835 97DCR 2890C
6-08 305 2 20820 5.5 1147 3.8 794 96DCR 2747C
365 2 24442 5.6 1380 3.9 955 DHIR 3306C
8-06 305 2 18810 5.8 1089 3.9 732 96DCR 2534C
10-04 305 2 21270 5.0 1058 3.6 767 95DCR 2652C
11-09 305 2 19020 5.4 1024 3.5 673 96DCR 2326C
305 2X ME AVG 7L 21014M 1145F 815P 2807C
CDCB GPTA 04/01/2019 ORECS 96%R 6%ILE
-1362M -16F -25P -84CM\$ -105NM\$ -156FM\$ -60GM\$
0.0PL 0.9LIV 1.1DPR 2.2CCR 0.1HCR 3.17SCS
AJCA 04/01/2019 GPTAT 94%R 0.5 GJUI 11.3
GJPI 93%R -29

WINNER 2015 JERSEY JOURNAL GREAT COW CONTEST
2004 NATIONAL GRAND CHAMPION
SUPREME CHAMPION, 2006 WORLD DAIRY EXPO
GRAND CHAMPION, 2004, 2005 & 2006 WORLD DAIRY EXPO
RESERVE GRAND CHAMPION, 2002 CENTRAL NATIONAL, ALL
AMERICAN & ROYAL WINTER FAIR
RESERVE GRAND CHAMPION, 2007 CENTRAL NATIONAL SHOW
RESERVE ALL-AMERICAN AGED COW, 2011 ALLBREEDS ACCESS
SIRE: SOONER CENTURION-ET GJPI -23 5%ILE

NEXT DAM:
GENESIS RENAISSANCE VIVIANNE VG 87 (CAN)
5-00 305 2 12110 4.2 514 3.8 461 CAN 1464C
7 STAR BROOD COW IN CANADA, SEPTEMBER 2012
SIRE: HOLLYLANE RENAISSANCE JPI -118 0%ILE

4TH DAM:
GENESIS JUNO VIRGINIA SUP-EX 92-6E (CAN)
3-02 305 2 20434 5.9 1200 3.9 803 CAN 2780C

NEXT 4 DAMS ARE EXCELLENT



Ratliff Lexicon Diana

USA 119717664



BORN 04/01/2016 TATTOO / H26
DHIA HERD # 73-41-0169 CONTROL # 630
FEMALE EFI 5.4%

1-11 305 2 13790 5.0 689 3.5 489 92DCR 1690C
305 2X ME AVG 1L 17702M 872F 632P 2185C

2-04 84% 2-11 86%
ST SR DF RA RW RL FA FU RH RUW UC UD TP TL RTR RTS
21 28 36 25 31 27 27 38 38 26 31 37 33 26 30 36

PPA -854M 22F -2P / YD -840M 26F -1P
CDCB PTA 04/01/2019 1RECS 51%R 22%ILE
-444M 5F -3P 85CM\$ 68NM\$ 31FM\$ 41GM\$
1.9PL 0.2LIV -0.4DPR -0.8CCR -0.5HCR 2.97SCS
AJCA 04/01/2019 PTAT 46%R 0.8 JUI 16.5
JPI 46%R 22

SELLING FRESH AND OPEN
SENIOR 3-YEAR-OLD

SISTER(S):
RATLIFF A STAR DANI 90%
1-11 260 2 11790 5.9 690 4.0 471 93DCR 1631C
FAY ARK DUTCHESS
SELLING AS LOT 59

SIRE:
DUTCH HOLLOW LEXICON-P
USA 115479865 GT50K BBR 100 JH1F 1JE700
CDCB GPTA 04/01/2019 3938DAUS 452HRDS 10%RIP
99%R 639M 0.01% 32F 34%ILE
99%R 0.02% 28P 305CM\$ 287NM\$ 250FM\$ 191GM\$
2.6PL 0.8LIV -2.0DPR -2.4CCR -1.4HCR 2.81SCS
AJCA 04/01/2019 1501DAUS
GPTAT 99%R 1.3 GJUI 16.4 GJPI 98%R 93

DAM:
RATLIFF IMPRESSION DIRTY-ET
USA 118377676 GT BBR 100 JH1F
TATTOO CK / 1013
DHIA HERD # 73-41-0169 CONTROL # 102
2-03 305 2 14590 6.0 869 3.9 575 94DCR 1990C
3-04 305 2 16490 4.8 794 3.8 632 96DCR 2148C
4-06 302 2 17950 4.9 883 3.9 704 93DCR 2391C
305 2X ME AVG 3L 17754M 917F 694P 2363C

2-07 83% 3-09 90%
ST SR DF RA RW RL FA FU RH RUW UC UD TP TL RTR RTS
30 35 41 16 34 30 33 40 34 38 34 26 30 18 38 31
PPA -3162M -51F -55P / YD -2700M -46F -54P
CDCB GPTA 04/01/2019 3RECS 81%R 4%ILE
-1761M -22F -41P -146CM\$ -162NM\$ -200FM\$ -115GM\$
1.1PL -0.5LIV 1.3DPR 0.8CCR 0.5HCR 3.13SCS
AJCA 04/01/2019 GPTAT 79%R 1.4 GJUI 26.2
GJPI 74%R -47

SISTER(S):
RATLIFF SAMBO DEMI-ET 92%
2-11 305 2 19330 5.4 1050 3.6 696 96DCR 2406C
3RD PLACE, 2011 NATIONAL JERSEY JUG FUTURITY
RATLIFF SAMBO DYNASTY-ET 93%
5-03 305 2 16740 5.3 885 3.3 546 70DCR 1885C
RATLIFF SAMBO DREAM-ET 94%
5-09 305 2 19230 5.4 1046 3.9 749 96DCR 2592C
4TH 4-YEAR-OLD, 2014 ALL AMERICAN JERSEY SHOW
RATLIFF ACTION DAZZLE-ET 93%
3-08 305 2 20000 4.1 811 3.8 756 102DCR 2349C
RESERVE ALL AMERICAN SENIOR TWO-YEAR-OLD, 2012
RATLIFF SAMBO DAPHNE-ET 93%
5-06 305 2 22550 6.2 1405 3.7 826 96DCR 2857C
RATLIFF SAMBO DENALI-ET 93%
5-07 305 2 24340 4.8 1176 3.9 949 96DCR 3201C
RATLIFF ACTION DIAMONDS & BLING-ET 94%
5-05 305 2 26720 5.2 1399 4.0 1060 95DCR 3670C
RATLIFF ACTION DABBLE-ET 94%
4-04 305 2 23340 5.3 1246 3.7 857 96DCR 2964C
RATLIFF IMPRESSION DONNER-ET 91%
3-03 305 2 21730 5.8 1250 3.9 858 96DCR 2970C
RESERVE WINNER, 2017 NATIONAL JERSEY JUG FUTURITY

HILL, ERIC OWNER
FAYETTEVILLE, AR

RON & CHRISTY RATLIFF, TRUSTEE BREEDER
GARNETT, KS

WOODSTOCK LEXINGTON-ET
USA 112012496 GT50K BBR 100 JH1C 29JE3314
CDCB GPTA 04/01/2019 7332DAUS 954HRDS 5%RIP
99%R -369M 0.17% 15F 14%ILE
99%R 0.07% 0P 97CM\$ 79NM\$ 39FM\$ 73GM\$
-0.9PL 1.2LIV 0.0DPR -1.1CCR -0.7HCR 2.99SCS
AJCA 04/01/2019 2380DAUS
GPTAT 99%R 0.3 GJUI -0.5 GJPI 99%R 21

DUTCH HOLLOW REBEL DIVA-P 92%
USA 114536516 GT8K BBR 100 JH1F
TATTOO E085 / E085
DHIA HERD # 21-10-0357 CONTROL # 3085
4-06 305 3 24340 5.0 1226 3.5 852 102DCR 2945C
5-07 305 3 23920 5.4 1299 3.6 854 102DCR 2952C
8-06 305 3 28250 5.4 1529 3.2 906 102DCR 3127C
10-07 305 3 24060 5.5 1315 3.4 825 102DCR 2850C
305 2X ME AVG 6L 20036M 1082F 710P 2453C
PPA 1911M 149F 75P / YD 1642M 112F 66P
CDCB GPTA 04/01/2019 4RECS 89%R 97%ILE
699M 51F 29P 434CM\$ 414NM\$ 375FM\$ 288GM\$
5.0PL 1.6LIV -1.9DPR -2.7CCR -1.2HCR 2.65SCS
AJCA 04/01/2019 GPTAT 86%R 0.5 GJUI 7.0
GJPI 85%R 124

ROCK ELLA IMPRESSION-ET
JECAN000011227649 GT50K BBR 100 JH1F 250JE3285
CDCB GPTA 04/01/2019 648DAUS 309HRDS 13%RIP
98%R -1225M 0.01% -56F 2%ILE
98%R 0.00% -44P -310CM\$ -295NM\$ -264FM\$ -210GM\$
1.1PL 0.7LIV 2.5DPR 1.1CCR 1.9HCR 3.17SCS
AJCA 04/01/2019 558DAUS
GPTAT 97%R 1.0 GJUI 16.0 GJPI 93%R -86

ARETHUSA PRIMETIME DEJA VU-ET 95%
USA 114891949 GI BBR 100 JH1F
TATTOO AF04 / AF04
DHIA HERD # 48-14-0191 CONTROL # 49
1-09 305 2 13630 5.8 786 4.0 552 92DCR 1911C
3-00 260 2 17090 6.2 1052 3.9 666 91DCR 2305C
3-10 291 2 16110 5.6 898 4.3 693 94DCR 2401C
5-00 305 2 20000 5.0 996 3.8 763 96DCR 2640C
6-10 305 2 19060 6.4 1220 4.2 798 96DCR 2765C
8-06 305 2 18660 6.4 1186 3.8 702 95DCR 2429C
305 2X ME AVG 6L 19305M 1118F 768P 2661C
PPA -2708M 35F -27P / YD -3131M -2F -56P
CDCB GPTA 04/01/2019 5RECS 89%R 4%ILE
-1681M -5F -37P -138CM\$ -158NM\$ -203FM\$ -160GM\$
-0.3PL -1.5LIV -0.9DPR -0.9CCR -2.2HCR 3.08SCS
AJCA 04/01/2019 GPTAT 83%R 1.2 GJUI 21.3
GJPI 81%R -55

SENIOR CHAMPION, 2011 KANSAS STATE FAIR
3RD SR. 2-YEAR-OLD, 2008 ALL AMERICAN
5TH MILKING YEARLING, 2007 CENTRAL NATIONAL SHOW
SIRE: GIL-BAR SPARKLER PRIMETIME GJPI -119 0%ILE

SISTER(S):
ELLIOTT'S GOLDEN VISTA-ET 95%
5-02 305 2 20250 5.5 1105 4.0 800 95DCR 2769C
ARETHUSA VERONICAS DASHER-ET 95%
7-04 305 3 27720 5.9 1643 3.6 1007 90DCR 3482C
ARETHUSA VERONICAS COMET-ET 95%
2-02 305 2 20500 4.3 879 3.6 743 0DCR 2437C
ARETHUSA RESPONSE VIVID-ET 96%
6-00 305 2 22670 6.5 1482 3.5 790 97DCR 2730C
ARETHUSA GOLD VENUS-ET 94%
6-02 305 2 21550 5.3 1137 3.9 848 95DCR 2936C
ARETHUSA ON TIME VOGUE-ET 94% EX 94 (CAN)
4-09 305 2 19808 6.2 1233 4.5 893 CAN 3097C

NEXT DAM:
HURONIA CENTURION VERONICA 20J 97%
6-08 365 2 24442 5.6 1380 3.9 955 DHIR 3306C
WINNER 2015 JERSEY JOURNAL GREAT COW CONTEST
2004 NATIONAL GRAND CHAMPION
SUPREME CHAMPION, 2006 WORLD DAIRY EXPO
GRAND CHAMPION, 2004, 2005 & 2006 WORLD DAIRY EXPO
RESERVE GRAND CHAMPION, 2002 CENTRAL NATIONAL, ALL
AMERICAN & ROYAL WINTER FAIR
RESERVE GRAND CHAMPION, 2007 CENTRAL NATIONAL SHOW
RESERVE ALL-AMERICAN AGED COW, 2011 ALLBREEDS ACCESS
SIRE: SOONER CENTURION-ET GJPI -23 5%ILE

4TH DAM:
GENESIS RENAISSANCE VIVIANNE VG 87 (CAN)
5-00 305 2 12110 4.2 514 3.8 461 CAN 1464C

NEXT 5 DAMS ARE EXCELLENT



ARETHUSA PRIMETIME DEJA VU-ET
Grandam of Lot 94



RATLIFF SAMBO DENALI-ET
Sister to the Dam of Lot 94



RATLIFF ACTION DABBLE-ET
Sister to the Dam of Lot 94



HURONIA CENTURION VERONICA 20J
Great-Grandam of Lot 94



PLEASANT NOOKS JUDES MARCIE, E-94%
Fourth Dam of Lot 95

95

Kilgus Valentino Mya

JE840003132562179



PLEASANT NOOK J IMP MARTHA
Fifth Dam of Lot 95

BORN 11/19/2015
DHIA HERD # 33-51-0672 CONTROL # 798
FEMALE EFI 8.3% AMERICAN ID 798 / 798
2-03 305 2 15570 4.4 680 3.4 534 96DCR 1826C
305 2X ME AVG 1L 18422M 805F 638P 2171C

2-06 88%
ST SR DF RA RW RL FA FU RH RUW UC UD TP TL RTR RTS
42 33 39 32 33 23 33 39 49 38 33 36 34 37 36 34

PPA -447M -49F -34P / YD -712M -37F -36P
CDCB PTA 04/01/2019 1RECS 50%R 15%ILE
-245M -11F -10P 7CM\$ 13NM\$ 26FM\$ -22GM\$
2.3PL 1.8LIV -0.9DPR -1.2CCR 1.1HCR 3.09SCS
AJCA 04/01/2019 PTAT 45%R 1.6 JUI 20.5
JPI 44%R -6

SELLING FRESH AND OPEN
SENIOR 3-YEAR-OLD

SIRE:
ALL LYNNS LOUIE VALENTINO-ET
USA 116279413 GT50K BBR 100 JH1C 7JE1038
CDCB GPTA 04/01/2019 18108DAUS 2001HRDS 11%RIP
99%R 746M -0.08% 19F 31%ILE
99%R -0.01% 24P 277CM\$ 274NM\$ 268FM\$ 149GM\$
4.1PL 3.3LIV -2.8DPR -3.3CCR 0.6HCR 2.98SCS
AJCA 04/01/2019 8144DAUS
GPTAT 99%R 1.8 GJUI 17.6 GJPI 99%R 75

DAM:
GRAYBILL BOWTIE MADISON
USA 117376485
TATTOO / P2
DHIA HERD # 33-51-0672 CONTROL # 12

2-00 285 2 12490 4.7 592 3.5 436 93DCR 1507C
4-00 298 2 13270 4.8 638 3.5 471 97DCR 1628C
5-01 297 2 16430 5.0 821 3.5 569 95DCR 1966C
305 2X ME AVG 3L 15354M 735F 536P 1854C

2-07 83% 3-03 90% 4-04 91% 5-05 92%
ST SR DF RA RW RL FA FU RH RUW UC UD TP TL RTR RTS
40 42 43 22 38 21 32 36 37 38 33 34 34 28 29 33
PPA -2140M -53F -79P / YD -2328M -68F -80P
CDCB PTA 04/01/2019 4RECS 58%R 1%ILE
-1210M -38F -41P -277CM\$ -264NM\$ -239FM\$ -218GM\$
0.3PL -0.4LIV 0.6DPR 0.5CCR 1.5HCR 3.27SCS
AJCA 04/01/2019 PTAT 46%R 0.8 JUI 21.2
JPI 48%R -89

5TH DAM:
PLEASANT NOOK J IMP MARTHA SUP-EX 94-7E (CAN)
NEXT 6 DAMS ARE EXCELLENT

KILGUS DAIRY/CARLA KILGUS OWNER
FAIRBURY, IL
KILGUS, TRENT BREEDER
FAIRBURY, IL

BHF-SSF PARADE LOUIE-ET
USA 113486117 GT50K BBR 100 JH1C 7JE738
CDCB GPTA 04/01/2019 5320DAUS 668HRDS 3%RIP
99%R 732M -0.18% -2F 5%ILE
99%R -0.02% 22P -94CM\$ -90NM\$ -84FM\$ -132GM\$
-2.9PL -3.2LIV -2.8DPR -3.2CCR -1.0HCR 3.19SCS
AJCA 04/01/2019 1508DAUS
GPTAT 99%R 0.3 GJUI -5.5 GJPI 99%R -21

D&E PARAMOUNT VIOLET 90%
USA 067007718 GTHD BBR 100 JH1F
TATTOO / D7718
DHIA HERD # 35-57-0960 CONTROL # 7718
1-09 305 2 20540 4.6 954 3.3 684 94DCR 2362C
2-09 305 2 20550 4.5 921 3.4 705 94DCR 2436C
5-02 305 3 27600 4.2 1167 3.5 953 95DCR 3186C
305 2X ME AVG 3L 23841M 1059F 813P 2788C
PPA 4248M 153F 121P / YD 3758M 130F 114P
CDCB GPTA 04/01/2019 3RECS 97%R 95%ILE
1486M 47F 47P 387CM\$ 386NM\$ 383FM\$ 259GM\$
2.8PL 1.4LIV -3.3DPR -1.9CCR 1.7HCR 3.17SCS
AJCA 04/01/2019 GPTAT 96%R 0.6 GJUI -0.6
GJPI 96%R 100

BUSH RIVER BELLES BOWTIE-ET
USA 113601824 GTHD BBR 100 JH1F 7JE797
CDCB GPTA 04/01/2019 1402DAUS 411HRDS 6%RIP
99%R -155M 0.11% 15F 10%ILE
99%R 0.01% -3P 18CM\$ 23NM\$ 28FM\$ 48GM\$
-0.9PL -2.6LIV 0.0DPR 0.7CCR 2.8HCR 3.35SCS
AJCA 04/01/2019 455DAUS
GPTAT 97%R 1.4 GJUI 13.2 GJPI 97%R 5

RATLIFF KAZAAM MISCHIEF 90%
USA 115238327
TATTOO CK / 490
DHIA HERD # 33-51-0672 CONTROL # 49
1-10 236 2 5960 5.0 297 3.9 234 96DCR 800C
2-11 257 2 9490 5.7 541 3.7 351 99DCR 1214C
4-00 280 2 14150 5.1 720 3.6 513 100DCR 1774C
305 2X ME AVG 4L 11275M 590F 428P 1474C
PPA -6513M -223F -196P / YD -5333M -194F -166P
CDCB PTA 04/01/2019 4RECS 51%R 0%ILE
-2219M -86F -72P -574CM\$ -560NM\$ -533FM\$ -485GM\$
0.2PL 2.0LIV 1.3DPR 0.6CCR 0.2HCR 3.25SCS
AJCA 04/01/2019 PTAT 30%R -0.1 JUI 14.1
JPI 41%R -182

SIRE: RATLIFF J WAIT KAZAAM-ET
NEXT DAM:
MILK & HONEY DUAISEOIR MARTYNN-ET 87%
2-00 286 2 7940 5.1 406 3.5 277 91DCR 957C
SIRE: SHAMROCK DUAISEOIR-ET GJPI -150 0%ILE

4TH DAM:
PLEASANT NOOK JUDES MARCIE 94%
7-02 305 2 27030 5.4 1453 3.4 913 99DCR 3154C

BORN 10/15/2015 BBR 100
 DHIA HERD # 48-14-0191 CONTROL # 1267
 FEMALE EFI 6.4% AMERICAN ID 1267 / 1267
 JH1F

RON & CHRISTY RATLIFF, TRUSTEE BREEDER & OWNER
 GARNETT, KS



2-01 205 2 9540 7.9 752 3.8 366 83DCR 1266C
 305 2X ME AVG 1L 15516M 1224F 609P 2108C

FRESH: 12/21/2018
 SELLING OPEN
 1ST SR 3-YEAR-OLD, 2019 SOUTHERN NATIONAL SHOW
 INTERMEDIATE CHAMPION, 2019 SOUTHERN NATIONAL
 SENIOR 3-YEAR-OLD

2-02 86% 3-04 90%
 ST SR DF RA RW RL FA FU RH RUW UC UD TP TL RTR RTS
 42 33 39 25 41 22 31 33 43 44 27 35 34 18 35 36
 PPA -4428M -93F -142P / YD -5088M -99F -169P
 CDCB GPTA 04/01/2019 1RECS 78%R 4%ILE
 -1737M -27F -42P -166CM\$ -181NM\$ -215FM\$ -126GM\$
 1.0PL -0.4LIV 1.5DPR 1.1CCR 1.4HCR 3.05SCS
 AJCA 04/01/2019 GPTAT 80%R 1.0 GJUI 23.2
 GJPI 72%R -51

LESTER SAMBO
 USA 000658836 GT50K BBR 100 JH1F 7JE356
 CDCB GPTA 04/01/2019 9320DAUS 2288HRDS 4%RIP
 99%R -684M 0.07% -19F 5%ILE
 99%R 0.01% -22P -107CM\$ -101NM\$ -91FM\$ -86GM\$
 1.2PL -0.2LIV -0.2DPR 2.1CCR 0.9HCR 3.17SCS
 AJCA 04/01/2019 4658DAUS
 GPTAT 99%R 1.2 GJUI 13.7 GJPI 99%R -34

SISTER(S):
 RATLIFF ACTION ANGEL 95%
 7-01 305 2 24930 5.0 1250 3.4 855 96DCR 2954C
 ALL AMERICAN MILKING SENIOR YEARLING, 2012
 RATLIFF SAMBO ASPEN-ET 93%
 5-00 303 2 17310 4.9 849 3.7 649 98DCR 2245C
 RATLIFF SAMBO AMBER-ET 90%
 3-04 305 2 15980 4.9 789 3.9 630 96DCR 2138C
 RATLIFF AMADEO ACACIA-ET 92%
 4-08 305 2 14080 5.0 705 3.5 496 98DCR 1714C
 RATLIFF TEQUILA AVELANCHE-ET 93%
 3-09 305 2 23320 5.4 1270 3.7 857 95DCR 2964C
 RESERVE ALL AMERICAN MILKING YEARLING, 2014
 RATLIFF IMPRESSION ANNIE-ET 92%
 3-01 305 2 14790 4.8 714 3.6 528 95DCR 1825C
 RATLIFF IMPRESSION ARLENE-ET 92%
 3-02 303 2 16760 5.7 952 4.0 675 94DCR 2337C
 RATLIFF IMPRESSION ANNABELLA-ET 93%
 4-09 305 2 21070 5.6 1186 3.8 791 95DCR 2736C
 GRAND CHAMPION, 2016 SOUTHERN NATIONAL JERSEY SHOW
 RATLIFF APPLE JACK ACCENT-ET 91%
 2-11 305 2 16560 4.5 738 3.7 613 95DCR 2032C
 7TH MILKING YEARLING, 2015 ALL AMERICAN JERSEY SHOW
 RATLIFF SAMBO APACHE-ET 93%
 RATLIFF SAMBO ALISON-ET 91%
 3-04 305 2 20530 5.4 1112 3.5 723 95DCR 2499C
 4TH, 2017 NATIONAL JERSEY JUG FUTURITY
 RATLIFF EXCITATION ALANA-ET 90%
 2-07 305 2 17590 6.0 1060 3.7 657 97DCR 2273C
 RATLIFF INDIANA AUBREY-ET 89%
 2-03 305 2 19950 5.7 1142 3.8 762 92DCR 2637C
 RATLIFF APPLE JACK ANSLEY-ET 90%
 1-10 305 2 16670 5.1 846 3.6 600 95DCR 2074C
 RESERVE ALL AMERICAN MILKING YEARLING, 2017

ARETHUSA PRIMETIME DEJA VU-ET 95%
 USA 114891949 GI BBR 100 JH1F
 TATTOO AF04 / AF04
 DHIA HERD # 48-14-0191 CONTROL # 49
 3-10 291 2 16110 5.6 898 4.3 693 94DCR 2401C
 5-00 305 2 20000 5.0 996 3.8 763 96DCR 2640C
 6-10 305 2 19060 6.4 1220 4.2 798 96DCR 2765C
 8-06 305 2 18660 6.4 1186 3.8 702 95DCR 2429C
 305 2X ME AVG 6L 19305M 1118F 768P 2661C
 PPA -2708M 35F -27P / YD -3131M -2F -56P
 CDCB GPTA 04/01/2019 5RECS 89%R 4%ILE
 -1681M -5F -37P -138CM\$ -158NM\$ -203FM\$ -160GM\$
 -0.3PL -1.5LIV -0.9DPR -0.9CCR -2.2HCR 3.08SCS
 AJCA 04/01/2019 GPTAT 83%R 1.2 GJUI 21.3
 GJPI 81%R -55

RATLIFF PRICE ALICIA
 Dam of Lot 96



ROZEVIEV DORIE D RACHEL
 Great-Grandam of Lot 96



RATLIFF ACTION ANGEL
 Sister to Lot 96



RATLIFF SAMBO ALISON-ET
 Sister to Lot 96

SIRE:
 RATLIFF SAMBO DUALLY-ET
 USA 116092289 16JE5021
 CDCB PTA 04/01/2019 17DAUS 11HRDS 0%RIP
 73%R -1334M 0.22% -23F 3%ILE
 75%R 0.07% -35P -176CM\$ -180NM\$ -193FM\$ -135GM\$
 0.3PL -0.8LIV 0.8DPR 1.9CCR -0.7HCR 3.15SCS
 AJCA 04/01/2019 18DAUS
 PTAT 65%R 1.4 JUI 18.8 JPI 64%R -53

RATLIFF JADE PRICE
 USA 112915838
 PA -1260M -27F -33P
 -69CM\$ -78NM\$ -99FM\$
 2.8PL 2.5DPR 2.9CCR 1.0HCR 2.96SCS
 PA TYPE 0.3 JPI 35%R -30

DAM:
 RATLIFF PRICE ALICIA
 USA 114215765 GI BBR 100 JH1F
 TATTOO CK / 337
 DHIA HERD # 48-14-0191 CONTROL # 367
 1-11 305 2 13840 5.2 715 3.7 513 93DCR 1774C
 365 2 16058 5.2 829 3.7 597 DHIR 2065C
 3-05 305 2 20880 4.9 1014 3.6 760 96DCR 2628C
 4-07 295 2 17260 4.8 833 3.9 667 94DCR 2259C
 5-10 256 2 16930 4.7 797 3.7 626 92DCR 2143C
 6-08 237 2 13440 5.9 788 4.4 596 91DCR 2066C
 305 2X ME AVG 5L 18479M 930F 712P 2446C

BRIDON ETHAN ALMOND 91%
 JECAN00008423012 TATTOO 47 /8423012
 DHIA HERD # 48-14-0191 CONTROL # 278
 3-01 289 2 12380 5.3 653 3.8 468 90DCR 1619C
 4-00 211 2 10980 5.9 651 3.7 401 81DCR 1386C
 5-05 305 2 20260 5.3 1071 3.5 716 92DCR 2475C
 305 2X ME AVG 3L 16482M 891F 598P 2069C
 CDCB PTA 04/01/2019 ORECS 67%R 0%ILE
 -1868M -66F -55P -447CM\$ -444NM\$ -442FM\$ -367GM\$
 -1.0PL 0.8LIV 1.2DPR 1.2CCR 0.8HCR 3.18SCS
 AJCA 04/01/2019 PTAT 57%R 0.3 JUI 17.5
 JPI 54%R-133
 SIRE: HURONIA HR ETHAN 50F GJPI -104 0%ILE

4-00 91% 5-02 93% 6-00 94% 7-00 95%
 ST SR DF RA RW RL FA FU RH RUW UC UD TP TL RTR RTS
 56 42 46 26 50 28 42 50 45 50 38 29 39 33

SISTER(S):
 RATLIFF RES RAIZEL-ET 93%
 3-06 305 2 19860 5.0 1001 3.5 697 93DCR 2409C
 RATLIFF COMERICA REAGAN-ET 90%
 2-03 305 2 13900 4.5 622 3.5 486 95DCR 1668C
 RATLIFF GOLD REGINA-ET 93%
 3-11 203 2 16730 5.0 836 3.5 580 88DCR 2004C

NEXT DAM:
 ROZEVIEV DORIE D RACHEL 95%
 4-07 305 2 19470 4.2 818 3.6 704 91DCR 2286C
 SIRE: ELLIOTT'S DORIE DEAN GJPI -36 3%ILE

4TH DAM:
 ROZEVIEV MASTER ROBIN VG 85 (CAN)
 5-06 305 2 16593 4.7 772 3.7 609 CAN 2080C

3 OF NEXT 4 DAMS ARE VERY GOOD OR EXCELLENT

PPA -2529M -69F -55P / YD -3197M -96F -89P
 CDCB GPTA 04/01/2019 5RECS 89%R 2%ILE
 -1617M -43F -49P -224CM\$ -225NM\$ -226FM\$ -137GM\$
 1.5PL 0.7LIV 2.9DPR 2.3CCR 1.7HCR 2.92SCS
 AJCA 04/01/2019 GPTAT 84%R 0.5 GJUI 21.5
 GJPI 79%R -63
 NATIONAL GRAND CHAMPION, 2008, 2009 & 2010
 SUPREME CHAMPION, 2009 & 2010 NORTH AMERICAN
 INTERNATIONAL LIVESTOCK EXPO
 HON MENTION INT. CHAMPION, 2008 CENTRAL NATIONAL
 RESERVE SENIOR CHAMPION, 2009 CENTRAL NATIONAL
 BBO OF SHOW, 2008 ALL AMERICAN SHOW, 2009 CENTRAL
 NATIONAL
 ALL AMERICAN SENIOR THREE-YEAR-OLD, 2008



Discoverys Verbatim Jayda (6)-ET

USA 119504031

BORN 10/02/2015 TATTOO LD40 / LD40
DHIA HERD # 35-48-1077 CONTROL # 1136
FEMALE EFI 4.2%

DEMMEER, LISA BREEDER & OWNER
ELLSWORTH, WI
507-456-4425



THOMSEN 4226 CADILLAC JAY {5}
Dam of Lot 97

2-06 327 2 11626 5.1 589 3.9 452 DHIA 1565C
2-09 85%
ST SR DF RA RW RL FA FU RH RUW UC UD TP TL RTR RTS
30 38 41 22 38 30 15 37 40 35 22 36 29 24 31 27
PPA -2891M -37F -55P / YD -3273M -50F -64P
CDCB PTA 04/01/2019 1RECS 51%R 6%ILE
-1382M -16F -26P -90CM\$ -115NM\$ -172FM\$ -42GM\$
-0.2PL 0.3LIV 2.2DPR 3.0CCR 1.6HCR 2.95SCS
AJCA 04/01/2019 PTAT 45%R -0.2 JUI -1.6
JPI 44%R -26

FRESH: 04/18/2018
BRED: 09/20/2018 DUE: 06/26/2019 TO
STEINHAUERS IATOLA APPLEJACK
USA 115488982 11J9E98
CDCB GPTA 04/01/2019 3184DAUS 455HRDS 7%RIP
99%R -307M 0.10% 5F 5%ILE
99%R 0.06% 1P -12CM\$ -21NM\$ -46FM\$ 61GM\$
-1.6PL 1.7DPR 2.6CCR 1.9HCR 3.35SCS
AJCA 04/01/2019 1659DAUS
GPTAT 99%R 1.6 GJUI 18.2 GJPI 98%R 9
SAME FAMILY AS DISCOVERYS TEQUILA JEWELENE, E-96%
ABA ALL AMERICAN PRODUCTION COW, 2017 & 2018
SENIOR 3-YEAR-OLD



JADES JEWEL OF PARADISE {6}
Sister to Lot 97

SISTER(S):
JADES JEWEL OF PARADISE {6} 94%
3-10 305 2 17548 5.9 1039 4.3 746 DHIA 2585C
JUNIOR ALL AMERICAN JR 2-YEAR-OLD, 2007
JAYS JAZZY SIGNATURE {6} 88%
2-00 305 2 16116 5.0 804 3.7 591 DHIA 2044C
DEMMEERS JADE JEWELRY {6} 90%
DEMMEERS JADE JEMINI {6} 94%
3-01 305 2 14521 6.6 953 4.4 635 DHIA 2201C
GRAND CHAMPION, 2013 MN STATE JERSEY SHOW
NOMINATED JR 2-YEAR-OLD, 2011 ABA
1ST JR 2-YEAR-OLD, 2011 WI SPRING SPECTACULAR
DISCOVERYS MINISTER JUST IN TIME {6} 92%
DISCOVERYS JADE JUSTICE {6}-ET 91%
DISCOVERYS JADE JOURNEY {6}-ET 90%

HOLLYLANE R RESPONSE-ET
USA 000660024 158JE19
CDCB PTA 04/01/2019 150DAUS 48HRDS 3%RIP
95%R -1258M 0.06% -48F 0%ILE
96%R 0.01% -43P -367CM\$ -353NM\$ -326FM\$ -286GM\$
-1.3PL -1.2LIV 0.2DPR 2.0CCR 3.2HCR 3.27SCS
AJCA 04/01/2019 112DAUS
PTAT 93%R 1.0 JUI 20.1 JPI 91%R -104

SIRE:
ARETHUSA VERBATIM RESPONSE-ET
USA 116023076 GT50K BBR 100 JHIF 94JE3704
CDCB GPTA 04/01/2019 1152DAUS 509HRDS 8%RIP
98%R -1390M 0.26% -19F 3%ILE
98%R 0.08% -35P -194CM\$ -204NM\$ -227FM\$ -171GM\$
-1.5PL -0.8LIV -0.6DPR 1.2CCR 2.3HCR 3.02SCS
AJCA 04/01/2019 825DAUS
GPTAT 98%R 0.6 GJUI 9.5 GJPI 95%R -58

HURONIA CENTURION VERONICA 20J 97%
JECAN000010206465 GI BBR 100 JHIF
TATTOO UZA / 20J
DHIA HERD # 16-06-0456 CONTROL # 10104
6-08 365 2 24442 5.6 1380 3.9 955 DHIR 3306C
8-06 305 2 18810 5.8 1089 3.9 732 96DCR 2534C
10-04 305 2 21270 5.0 1058 3.6 767 95DCR 2652C
11-09 305 2 19020 5.4 1024 3.5 673 96DCR 2326C
305 2X ME AVG 7L 21014M 1145F 815P 2807C
CDCB GPTA 04/01/2019 ORECS 96%R 6%ILE
-1362M -16F -25P -84CM\$ -105NM\$ -156FM\$ -60GM\$
0.0PL 0.9LIV 1.1DPR 2.2CCR 0.1HCR 3.17SCS
AJCA 04/01/2019 GPTAT 94%R 0.5 GJUI 11.3
GJPI 93%R -29



DEMMEERS JADE JEMINI {6}
Sister to Lot 97

DAM:
THOMSEN 4226 CADILLAC JAY {5}
USA 113739653 TATTOO / 226J
DHIA HERD # 41-74-9143 CONTROL # 809
1-10 278 2 12828 5.0 642 3.7 481 DHIR 1664C
2-09 311 2 16527 5.0 829 4.0 657 DHIR 2240C
3-08 316 2 19103 5.2 999 4.0 762 DHIR 2639C
4-07 358 2 20373 5.4 1110 4.0 824 DHIR 2854C
5-08 365 2 23683 5.3 1250 4.1 963 DHIR 3336C
5-08 365 2 23683 5.3 1250 4.1 963 DHIR 3336C
7-01 319 2 20660 5.4 1123 4.2 862 DHIR 2987C
8-00 338 2 18377 5.6 1024 4.3 783 DHIR 2714C
8-11 365 2 16582 5.7 953 4.2 690 DHIR 2391C
10-03 365 2 19189 5.5 1059 4.0 770 DHIR 2667C
LIFETIME: 187,642M, 10,040F, 7,554P (10 LACTS.)
4-04 93% 6-01 94% 7-06 94% 8-02 95%
ST SR DF RA RW RL FA FU RH RUW UC UD TP TL RTR RTS
45 28 50 20 50 27 28 40 45 42 28 25 31 31

RENMOOR REMAKE CADILLAC {4}
USA 000665291
CDCB PTA 04/01/2019 21DAUS 11HRDS 29%RIP
77%R -1566M 0.24% -31F 3%ILE
79%R 0.06% -45P -201CM\$ -206NM\$ -215FM\$ -82GM\$
0.0PL 2.0LIV 4.5DPR 3.9CCR 0.3HCR 2.92SCS
AJCA 04/01/2019 8DAUS
PTAT 54%R -0.7 JUI -6.7 JPI 67%R -59



DISCOVERYS TEQUILA JEWELENE
From the Same Family as Lot 97

PPA -1949M 34F 19P / YD -2475M -8F -18P
CDCB PTA 04/01/2019 5RECS 71%R 21%ILE
-1317M -10F -14P 110CM\$ 65NM\$ -30FM\$ 182GM\$
2.9PL 1.9LIV 5.9DPR 5.3CCR 0.9HCR 2.83SCS
AJCA 04/01/2019 PTAT 48%R -0.9 JUI -7.1
JPI 56%R 33
GRAND CHAMPION, 2006 MN STATE FAIR 4-H & FFA SHOW
GRAND CHAMPION, 2008 MIDWEST JAMBOREE
RESERVE GRAND CHAMPION, 2007 & 2008 MN STATE FAIR
FFA SHOWS
RESERVE GRAND CHAMPION, 2009 MN STATE FAIR
1ST JR 2-YEAR-OLD, 2005 MINNESOTA STATE FAIR
1ST JR 2-YEAR-OLD, 2005 CENTRAL NATIONAL JUNIOR SHOW
1ST JR 3-YEAR-OLD, 2006 MINNESOTA STATE FAIR
1ST 4-YEAR-OLD, 2007 WI SPRING SPECTACULAR JR & MN
STATE FFA SHOWS
1ST 5-YEAR-OLD, 2008 MIDWEST JAMBOREE, MN STATE &
FFA SHOWS
1ST AGED COW, 2009 MINNESOTA STATE FAIR
4TH JR 2-YEAR-OLD, 2005 ALL AMERICAN JUNIOR SHOW

JEWEL OLGA 2906 OF THOMSEN 69%
USA 113736267 TATTOO / 906B
DHIA HERD # 35-37-2757 CONTROL # 625
2-08 305 2 11000 5.5 605 4.0 442 ODCR 1530C
4-07 303 2 16370 5.5 904 3.5 565 93DCR 1952C
5-07 305 2 18230 5.1 922 3.6 655 95DCR 2265C
305 2X ME AVG 3L 15482M 827F 569P 1969C
CDCB PTA 04/01/2019 ORECS 35%R 3%ILE
-1480M -37F -32P -166CM\$ -190NM\$ -240FM\$ -55GM\$
0.5PL 1.2LIV 5.1DPR 4.9CCR 1.4HCR 2.81SCS
AJCA 04/01/2019 PTAT 36%R -2.5 JUI -14.8
JPI 29%R -45

SIRE: CROWS NEST OK JEWEL-P
SISTER(S):
CROWS NEST ROMULUS ROWENA
4-09 305 2 10600 4.6 491 3.2 344 90DCR 1116C
NEXT DAM:
CROWS NEST DESIGN OCEANID
7-11 305 2 12970 4.4 575 3.4 435 41DCR 1412C
SIRE: EMPIRE DESIGN JIMMY JPI -139 0%ILE
4TH DAM:
CROWS NEST MARLA S BEACON-TWIN

98

JX Kunde Ole Monnie (5)

USA 119543421

BORN 09/18/2015 TATTOO KJ / 54
 DHIA HERD # 42-28-0493 CONTROL # 54
 FEMALE EFI 7.7%

2-01 305 2 24000 4.7 1118 3.4 807 96DCR 2787C
 305 2X ME AVG 1L 28788M 1340F 983P 3396C

2-09 86% 3-05 90%
 ST SR DF RA RW RL FA FU RH RUW UC UD TP TL RTR RTS
 47 32 39 28 29 34 36 47 47 39 36 36 34 23 39 29

PPA 2388M 54F 46P / YD 2006M 57F 46P
 CDCB PTA 04/01/2019 2RECS 53%R 36%ILE
 720M 17F 16P 125CM\$ 134NM\$ 155FM\$ 99GM\$
 1.7PL -2.8LIV -0.7DPR -1.4CCR -1.1HCR 3.01SCS
 AJCA 04/01/2019 PTAT 39%R 1.2 JUI 15.8
 JPI 44%R 41

FRESH: 12/23/2018
 SELLING OPEN
 1ST TEST: 98 LBS. MILK
 2ND TEST: 76 LBS. MILK
 SENIOR 3-YEAR-OLD

SIRE:
 JX KUNDE PLUS OLE {4}
 USA 119053722
 CDCB PTA 04/01/2019 31DAUS 2HRDS 32%RIP
 79%R 1299M -0.17% 26F 18%ILE
 81%R -0.07% 32P 152CM\$ 163NM\$ 188FM\$ 149GM\$
 0.3PL -5.5LIV -0.2DPR -0.8CCR -2.4HCR 3.00SCS
 AJCA 04/01/2019 19DAUS
 PTAT 64%R 1.0 JUI 7.2 JPI 68%R 50

DAM:
 KUNDE IRWIN NORA {6}
 USA 118760119 GT8K BBR 100 JH1F
 TATTOO KJ / 762
 DHIA HERD # 42-28-0493 CONTROL # 762
 1-11 305 2 17560 4.8 844 3.2 557 96DCR 1922C
 3-00 305 2 12300 5.6 684 3.9 475 98DCR 1644C
 4-01 305 2 24970 5.6 1389 3.5 864 97DCR 2986C
 305 2X ME AVG 3L 20372M 1053F 697P 2407C

2-03 86% 4-09 86%
 ST SR DF RA RW RL FA FU RH RUW UC UD TP TL RTR RTS
 35 45 29 26 46 22 35 31 37 34 33 27 26 27 37 31
 PPA -1115M -19F -42P / YD -417M -13F -18P
 CDCB PTA 04/01/2019 4RECS 82%R 44%ILE
 237M 23F 7P 164CM\$ 164NM\$ 163FM\$ 95GM\$
 3.1PL -0.2LIV -1.3DPR -2.0CCR 0.3HCR 2.97SCS
 AJCA 04/01/2019 GPTAT 80%R 0.9 GJUI 8.8
 GJPI 77%R 39

SISTER(S):
 JX KUNDE GOLDA NUGGET {4} 86%
 2-00 305 2 20410 4.3 880 3.3 672 97DCR 2320C

4TH DAM:
 KUNDE EXTREME NINETTE {3}

KUNDE DAVID & DONNA BREEDER & OWNER
 MANCHESTER, IA

SWEETIE PLUS IATOLAS BOLD {5}
 USA 067129272 GT50K BBR 100 JH1F 1JE711
 CDCB GPTA 04/01/2019 11197DAUS 939HRDS 4%RIP
 99%R 1450M -0.07% 53F 25%ILE
 99%R -0.02% 48P 236CM\$ 230NM\$ 216FM\$ 192GM\$
 -1.5PL -10.1LIV -1.8DPR -2.3CCR -4.2HCR 3.06SCS
 AJCA 04/01/2019 5810DAUS
 GPTAT 99%R 1.7 GJUI 11.3 GJPI 99%R 79

JX KUNDE GANNON OLIE {3} 93%
 USA 117365898 GT8K BBR 88
 TATTOO KJ / 293
 DHIA HERD # 42-28-0493 CONTROL # 293
 4-05 305 2 32210 4.1 1313 2.9 931 97DCR 3208C
 5-07 305 2 27580 4.2 1153 3.1 863 97DCR 2978C
 7-02 305 2 22880 4.1 944 3.3 756 98DCR 2555C
 305 2X ME AVG 5L 25077M 1029F 772P 2649C
 PPA 2624M 45F 46P / YD 1752M 25F 38P
 CDCB GPTA 04/01/2019 5RECS 75%R 32%ILE
 901M 16F 22P 111CM\$ 119NM\$ 137FM\$ 37GM\$
 1.1PL -0.7LIV -2.4DPR -3.1CCR -0.3HCR 3.00SCS
 AJCA 04/01/2019 GPTAT 63%R 0.8 GJUI 8.8
 GJPI 66%R 28

ALL LYNN'S VALENTINO IRWIN-ET
 USA 117423084 GT50K BBR 100 JH1C 7JE1163
 CDCB GPTA 04/01/2019 3537DAUS 666HRDS 10%RIP
 99%R 419M 0.00% 19F 22%ILE
 99%R 0.00% 15P 207CM\$ 202NM\$ 192FM\$ 83GM\$
 3.8PL -0.1LIV -3.5DPR -3.3CCR 2.0HCR 2.95SCS
 AJCA 04/01/2019 2079DAUS
 GPTAT 99%R 1.8 GJUI 24.4 GJPI 99%R 63

KUNDE SENIOR NANO {5}-TWIN 90%
 USA 117030297 TATTOO KJ / 876
 DHIA HERD # 42-28-0493 CONTROL # 876
 2-00 305 2 14640 5.1 743 3.3 487 97DCR 1682C
 3-01 288 2 15680 5.0 787 3.6 567 97DCR 1960C
 4-01 305 2 15610 4.8 756 3.6 564 98DCR 1950C
 5-01 302 2 13790 4.9 677 3.5 487 97DCR 1683C
 6-00 285 2 12450 4.9 616 3.6 447 97DCR 1545C
 7-00 305 2 19850 5.1 1018 3.3 660 97DCR 2279C
 8-03 305 2 19820 4.7 937 3.4 669 96DCR 2311C
 305 2X ME AVG 7L 17125M 836F 587P 2027C
 PPA -707M -16F -15P / YD -842M -26F -26P
 CDCB PTA 04/01/2019 5RECS 64%R 8%ILE
 -476M -16F -15P -69CM\$ -69NM\$ -69FM\$ -49GM\$
 2.1PL 0.6LIV 1.3DPR 1.4CCR 0.3HCR 2.94SCS
 AJCA 04/01/2019 PTAT 52%R -0.1 JUI 1.6
 JPI 54%R -23

SIRE: PINE HAVEN SENIOR GJPI 7 10%ILE
 SISTER(S):
 KUNDE SENIOR NANA {5} 90%
 3-10 282 2 16270 4.5 725 3.5 567 97DCR 1944C
 KUNDE ACTION NIKI {5} 91%
 5-03 305 2 24590 4.8 1173 3.2 788 97DCR 2720C

NEXT DAM:
 KUNDE LEGION NINA {4} 87%
 5-02 305 2 17770 4.2 742 3.1 546 97DCR 1883C
 SIRE: BW LEGION GJPI 1 10%ILE



Ratliff Gold Angie

JE840003132072859



BORN 07/14/2015
DHIA HERD # 48-14-0191 CONTROL # 1219
FEMALE EFI 5.3% AMERICAN ID 1219 / 1219

2-02 273 2 13980 5.0 698 3.7 523 91DCR 1809C
305 2X ME AVG 1L 18644M 913F 701P 2425C

2-06 87% 3-07 88%
ST SR DF RA RW RL FA FU RH RUW UC UD TP TL RTR RTS
38 33 44 16 36 23 25 37 35 36 31 25 27 28 27 35

PPA -3462M -161F -103P / YD -3699M -152F -117P
CDCB PTA 04/01/2019 2RECS 52%R 0%ILE
-1490M -56F -49P -364CM\$ -350NM\$ -325FM\$ -329GM\$
0.2PL 0.7LIV -0.6DPR -1.2CCR -0.2HCR 3.32SCS
AJCA 04/01/2019 PTAT 45%R 1.0 JUI 26.7
JPI 44%R-111

FRESH: 08/28/2018
BRED: 02/07/2019 DUE: 11/13/2019 TO
WILSONVIEW IF MATT-ET
USA 118367941 7JE1344
CDCB GPTA 04/01/2019 2802DAUS 334HRDS 49%RIP
99%R 317M 0.07% 29F 38%ILE
99%R 0.04% 20P 326CM\$ 308NM\$ 269FM\$ 282GM\$
3.6PL 0.4DPR 0.1CCR 4.6HCR 2.93SCS
AJCA 04/01/2019 728DAUS
GPTAT 97%R 1.6 GJUI 22.3 GJPI 95%R 108
4-YEAR-OLD

DAUGHTER(S):
RATLIFF MONEY ANDIA SELLING AS LOT 47

SIRE:
TOP GENE GOLD ACTION-ET
JECAN000101012192 GT50K BBR 100 JH1F 200JE436
CDCB GPTA 04/01/2019 197DAUS 111HRDS 6%RIP
94%R -1071M 0.00% -51F 2%ILE
95%R -0.05% -47P -322CM\$ -291NM\$ -229FM\$ -282GM\$
0.9PL 3.1LIV -0.5DPR -0.6CCR -0.4HCR 3.31SCS
AJCA 04/01/2019 155DAUS
GPTAT 91%R 0.9 GJUI 19.8 GJPI 90%R -100

DAM:
RATLIFF TEQUILA AVELANCHE-ET
USA 118288376 TATTOO CK / 4001
DHIA HERD # 48-14-0191 CONTROL # 4001
1-10 293 2 14820 6.1 900 3.8 563 94DCR 1948C
2-10 274 2 15180 5.9 900 3.9 585 93DCR 2024C
3-09 305 2 23320 5.4 1270 3.7 857 95DCR 2964C
5-02 286 2 20260 5.7 1157 3.7 743 94DCR 2570C
305 2X ME AVG 5L 19507M 1128F 724P 2504C

2-02 88% 2-10 91% 3-11 93%
ST SR DF RA RW RL FA FU RH RUW UC UD TP TL RTR RTS
42 34 50 13 36 27 22 36 50 50 26 32 34 26 30 31

PPA -2398M -31F -65P / YD -2987M -56F -80P
CDCB PTA 04/01/2019 5RECS 60%R 1%ILE
-1594M -36F -43P -294CM\$ -295NM\$ -304FM\$ -276GM\$
-0.4PL -1.8LIV -0.7DPR -1.7CCR -0.1HCR 3.27SCS
AJCA 04/01/2019 PTAT 55%R 1.3 JUI 30.7
JPI 53%R -95

RESERVE ALL AMERICAN MILKING YEARLING, 2014
8TH NATIONAL JERSEY JUG FUTURITY, 2016
4TH SR 2-YEAR-OLD, 2015 ALL AMERICAN JERSEY SHOW
10TH SR 3-YEAR-OLD, 2016 INTERNATIONAL JR SHOW
5TH MILKING YEARLING & BU, 2014 INTERNATIONAL SHOW
RESERVE GRAND CHAMPION, 2016 KS STATE FAIR
RESERVE INTERMEDIATE CHAMPION, 2016 KS STATE FAIR
1ST SR 3-YEAR-OLD, 2016 KS STATE FAIR
3RD SR 3-YEAR-OLD, 2016 IL STATE FAIR

SISTER(S):
RATLIFF ACTION ANGEL 95%
7-01 305 2 24930 5.0 1250 3.4 855 96DCR 2954C
RATLIFF SAMBO ASPEN-ET 93%
5-00 303 2 17310 4.9 849 3.7 649 98DCR 2245C
RATLIFF AMADEO ACACIA-ET 92%
4-08 305 2 14080 5.0 705 3.5 496 98DCR 1714C
RATLIFF IMPRESSION ANNIE-ET 92%
3-01 305 2 14790 4.8 714 3.6 528 95DCR 1825C
RATLIFF IMPRESSION ARLENE-ET 92%
3-02 303 2 16760 5.7 952 4.0 675 94DCR 2337C
RATLIFF IMPRESSION ANNABELLA-ET 93%
4-09 305 2 21070 5.6 1186 3.8 791 95DCR 2736C
RATLIFF SAMBO APACHE-ET 93%
RATLIFF SAMBO ALISON-ET 91%
3-04 305 2 20530 5.4 1112 3.5 723 95DCR 2499C
RATLIFF DUALLY ATLEE-ET 90%
2-01 205 2 9540 7.9 752 3.8 366 83DCR 1266C
SELLING AS LOT 96

RON & CHRISTY RATLIFF, TRUSTEE BREEDER & OWNER
GARNETT, KS
785-448-2603

FOREST GLEN AVERY ACTION-ET
USA 111023978 GTHD BBR 100 JH1F 7JE590
CDCB GPTA 04/01/2019 24042DAUS 2813HRDS 4%RIP
99%R -335M -0.02% -19F 10%ILE
99%R 0.00% -12P 29CM\$ 32NM\$ 39FM\$ 39GM\$
2.7PL 4.1LIV 1.0DPR 0.8CCR 3.0HCR 3.00SCS
AJCA 04/01/2019 12313DAUS
GPTAT 99%R 1.3 GJUI 16.7 GJPI 99%R 17

SELECT JADES GOLD 2-ET
JECAN000010213335
CDCB PTA 04/01/2019 ORECS 61%R 3%ILE
-777M -47F -30P -216CM\$ -202NM\$ -174FM\$ -156GM\$
1.5PL 2.3LIV 1.4DPR 2.1CCR -0.1HCR 3.15SCS
AJCA 04/01/2019 PTAT 49%R 0.0 JUI 10.7
JPI 57%R -65

TOWER VUE PRIME TEQUILA-ET
USA 114816452 GTHD BBR 100 JH1F 76JE156
CDCB GPTA 04/01/2019 4526DAUS 1350HRDS 15%RIP
99%R -1441M 0.22% -29F 0%ILE
99%R 0.09% -36P -383CM\$ -386NM\$ -399FM\$ -442GM\$
-2.2PL -4.2LIV -4.4DPR -5.6CCR -1.7HCR 3.40SCS
AJCA 04/01/2019 3022DAUS
GPTAT 99%R 1.8 GJUI 25.3 GJPI 98%R -127

RATLIFF PRICE ALICIA 95%
USA 114215765 GI BBR 100 JH1F
TATTOO CK / 337
DHIA HERD # 48-14-0191 CONTROL # 367
1-11 305 2 13840 5.2 715 3.7 513 93DCR 1774C
365 2 16058 5.2 829 3.7 597 DHIR 2065C
3-05 305 2 20880 4.9 1014 3.6 760 96DCR 2628C
4-07 295 2 17260 4.8 833 3.9 667 94DCR 2259C
5-10 256 2 16930 4.7 797 3.7 626 92DCR 2143C
6-08 237 2 13440 5.9 788 4.4 596 91DCR 2066C
305 2X ME AVG 5L 18479M 930F 712P 2446C
PPA -2529M -69F -55P / YD -3197M -96F -89P
CDCB GPTA 04/01/2019 5RECS 89%R 2%ILE
-1617M -43F -49P -224CM\$ -225NM\$ -226FM\$ -137GM\$
1.5PL 0.7LIV 2.9DPR 2.3CCR 1.7HCR 2.92SCS
AJCA 04/01/2019 GPTAT 84%R 0.5 GJUI 21.5
GJPI 79%R -63

NATIONAL GRAND CHAMPION, 2008, 2009 & 2010
SUPREME CHAMPION, 2009 & 2010 NORTH AMERICAN
INTERNATIONAL LIVESTOCK EXPO
HON MENTION INT. CHAMPION, 2008 CENTRAL NATIONAL
RESERVE SENIOR CHAMPION, 2009 CENTRAL NATIONAL
BBO OF SHOW, 2008 ALL AMERICAN SHOW, 2009 CENTRAL
NATIONAL
ALL AMERICAN SENIOR THREE-YEAR-OLD, 2008SIRE:
RATLIFF JADE PRICE

SISTER(S):
RATLIFF GOVERNOR ANASTASIA 89%
RATLIFF JADE AVERY-ET 90%
1-11 305 2 10520 6.2 647 4.2 439 89DCR 1521C
RATLIFF JADE ALYSSA-ET 93%
6-10 305 2 22660 5.5 1254 3.7 844 96DCR 2920C
RATLIFF ACTION ALIZA-ET 84%
3-04 305 3 22700 5.7 1290 3.5 803 95DCR 2776C
RATLIFF ACTION ADDIE-ET 94%
6-02 270 2 21770 5.3 1157 3.6 781 93DCR 2700C
1ST JUNIOR TWO-YEAR-OLD, 2013 WI SPRING SPECTACULAR
6TH JUNIOR CALF, 2012 ALL AMERICAN SHOW

NEXT DAM:
BRIDON ETHAN ALMOND 91%
5-05 305 2 20260 5.3 1071 3.5 716 92DCR 2475C
SIRE: HURONIA HR ETHAN 50F JPI -104 0%ILE

4TH DAM:
ROZEVUE DORIE D RACHEL 95%
4-07 305 2 19470 4.2 818 3.6 704 91DCR 2286C

4 OF NEXT 5 DAMS ARE VERY GOOD OR EXCELLENT



RATLIFF PRICE ALICIA
Grandam of Lot 99



RATLIFF TEQUILA AVELANCHE-ET
Dam of Lot 99



RATLIFF IMPRESSION ANNABELLA-ET
Sister to the Dam of Lot 99



RATLIFF SAMBO ALISON-ET
Sister to the Dam of Lot 99

100

Crossbrook Minister Dasher-ET USA 67160192

BORN 06/15/2015
 DHIA HERD # 41-46-0708 CONTROL # 3583
 FEMALE EFI 3.5% AMERICAN ID 192 / 192

KOHL, TONY OWNER
 ARLINGTON, MN
 PROKOP, DEVIN NORTON BREEDER
 MIDDLEBURGH, NY

3-08 87%
 ST SR DF RA RW RL FA FU RH RUW UC UD TP TL RTR RTS
 34 35 37 27 34 28 28 42 28 34 36 26 34 28 39 28

PPA -4091M -169F -142P / YD -3445M -127F -116P
 CDCB PTA 04/01/2019 2RECS 58%R 1%ILE
 -1547M -38F -44P -264CM\$ -266NM\$ -272FM\$ -216GM\$
 0.4PL 1.1DPR 2.1CCR -1.1HCR 3.08SCS
 PA TYPE 0.5 JUI JPI 50%R -81

SELLING FRESH AND OPEN
 4-YEAR-OLD

DAUGHTER(S):
 DO-N-JOY COLTON DREAMIN SELLING AS LOT 63

SISTER(S):
 ARETHUSA FIRST PRIZE DAVINCI-ET 90%
 4-09 296 3 19200 5.7 1099 3.5 673 99DCR 2326C
 ARETHUSA RINGMASTER DIOR-ET 90%
 2-01 230 2 9640 5.2 504 3.8 371 73DCR 1284C
 ARETHUSA ACTION DOMINIQUE 94%
 3-03 305 2 22678 6.6 1508 3.7 847 CAN 2931C
 3RD 5-YEAR-OLD, 2014 MID-ATLANTIC
 1ST 5-YEAR-OLD, 2014 NEW YORK STATE FAIR
 4TH JR 3-YEAR-OLD, 2012 ROYAL WINTER FAIR
 ARETHUSA DASHERS DIVA 91%
 2-00 305 3 15550 5.8 900 3.5 550 90DCR 1901C
 CROSSBROOK TEQUILA DESTINY-ET 90%
 4-01 305 3 16040 6.2 998 4.0 635 90DCR 2198C
 CROSSBROOK HG DORATHY-ET 88%
 2-10 305 3 20010 5.5 1108 3.8 752 89DCR 2602C
 CROSSBROOK HG DAISY-ET 91%
 3-09 305 2 19380 5.6 1082 3.7 716 97DCR 2476C
 CROSSBROOK HG DIXIE-ET 94%
 5-05 305 2 18800 5.4 1024 3.5 660 102DCR 2281C
 1ST 5-YEAR-OLD, 2018 MID-ATLANTIC REGIONAL SHOW
 RESERVE GRAND CHAMPION, 2015 ROYAL WINTER FAIR
 INTERMEDIATE CHAMPION, 2015 ROYAL WINTER FAIR
 1ST SR 2-YEAR-OLD, 2015 ROYAL WINTER FAIR
 1ST MILKING YEARLING, 2014 INTERNATIONAL JERSEY SHOW
 1ST MILKING YEARLING, 2014 MID-ATLANTIC
 CROSSBROOK HG DEB-ET 90%
 3-01 305 3 16380 6.7 1096 4.0 651 97DCR 2254C
 CROSSBROOK IMPRESSION DASHER-ET 92%
 2-00 305 3 16690 5.4 898 3.6 593 70DCR 2050C
 2ND JR 2-YEAR-OLD, 2016 INTERNATIONAL JR SHOW
 2ND JR 2-YEAR-OLD, 2016 WISCONSIN STATE FAIR SHOW
 CROSSBROOK EXCITATION DANICA-ET 90%
 2-11 305 2 19390 5.2 999 3.9 758 97DCR 2624C
 CROSSBROOK EXCITATION-ET 90%
 CROSSBROOK COMERICA DONNA-ET 90%
 CROSSBROOK COMERICA DARCY-ET 86%
 2-02 305 2 13230 5.6 741 3.7 491 97DCR 1698C
 CROSSBROOK GILLER DASHLITA-ET 90%
 2-02 305 2 13490 6.3 848 4.1 555 86DCR 1922C

SIRE:
 SELECT-SCOTT MINISTER-ET
 JECAN000101483843 GT50K BBR 100 JH1F 200JE427
 CDCB GPTA 04/01/2019 1962DAUS 870HRDS 5%RIP
 99%R -1586M 0.20% -39F 3%ILE
 99%R 0.09% -41P -230CM\$ -237NM\$ -255FM\$ -193GM\$
 0.7PL 1.3DPR 2.1CCR -2.3HCR 3.17SCS
 AJCA 04/01/2019 1405DAUS
 GPTAT 98%R 0.4 GJUI 15.6 GJPI 97%R -79

DAM:
 ARETHUSA VERONICAS DASHER-ET
 USA 114891930 GI BBR 100 JH1F
 TATTOO AF05 / AF05
 DHIA HERD # 21-42-0458 CONTROL # 26002
 2-02 305 2 12830 7.2 920 4.0 515 96DCR 1783C
 3-06 305 2 18080 6.0 1092 3.9 699 97DCR 2419C
 4-06 305 2 18520 6.1 1126 3.8 709 97DCR 2453C
 6-03 305 3 26730 5.9 1565 3.7 999 89DCR 3456C
 7-04 305 3 27720 5.9 1643 3.6 1007 90DCR 3482C
 305 2X ME AVG 5L 20252M 1274F 782P 2707C

4-00 90% 4-07 93% 6-07 94% 7-09 95%
 ST SR DF RA RW RL FA FU RH RUW UC UD TP TL RTR RTS
 43 38 50 26 43 25 39 36 38 46 26 22 27 28 38 32
 PPA -3916M -25F -63P / YD -3023M -7F -57P
 CDCB GPTA 04/01/2019 5RECS 86%R 4%ILE
 -1601M -17F -39P -166CM\$ -179NM\$ -209FM\$ -131GM\$
 0.1PL 0.9DPR 2.2CCR 0.2HCR 3.06SCS
 AJCA 04/01/2019 GPTAT 78%R 0.6 GJUI 9.0
 GJPI 77%R -54
 RESERVE SENIOR CHAMPION, 2010 NEW YORK STATE FAIR
 RESERVE ALL-AMERICAN SR. TWO-YEAR-OLD, 2008 ABA

GIPRAT BELLES JADE-ET
 JECAN000010008436 70JE9967
 CDCB PTA 04/01/2019 2789DAUS 972HRDS 4%RIP
 99%R -1125M 0.21% -15F 11%ILE
 99%R 0.07% -27P 62CM\$ 51NM\$ 26FM\$ 80GM\$
 4.9PL 2.6DPR 3.5CCR 0.2HCR 2.98SCS
 AJCA 04/01/2019 1955DAUS
 GPTAT 99%R 0.7 JUI 13.0 JPI 98%R 0

JIF LITTLE MINNIE EX 96-4E (CAN)
 USA 003949718 M987 /
 DHIA HERD # 31-65-0971 CONTROL # 670
 4-08 278 2 20502 5.0 1032 4.4 897 CAN 2904C
 5-07 305 2 25349 4.7 1197 4.3 1083 CAN 3428C
 PPA -6011M -230F -159P / YD -5531M -194F -151P
 CDCB PTA 04/01/2017 2RECS 83%R 0%ILE
 -2356M -78F -68P -637CM\$ -634NM\$ -634FM\$ -546GM\$
 -4.7PL 1.2DPR -1.2CCR -1.6HCR 3.20SCS
 AJCA 05/01/2004 PTAT 17%R -1.5 JUI 16.0
 JPI 70%R-169

PIEDMONT NADINE FUROR
 JECAN000010030510 GT HD BBR 100 JH1F
 11JE671
 CDCB GPTA 04/01/2019 2500DAUS 964HRDS 4%RIP
 99%R -2278M 0.36% -45F 2%ILE
 99%R 0.14% -58P -295CM\$ -310NM\$ -345FM\$ -262GM\$
 1.6PL 1.0DPR 2.4CCR 0.0HCR 3.05SCS
 AJCA 04/01/2019 1351DAUS
 GPTAT 99%R 0.0 GJUI 15.8 GJPI 98%R -93

HURONIA CENTURION VERONICA 20J 97%
 JECAN000010206465 BBR 100 JH1F
 TATTOO UZA / 20J
 DHIA HERD # 16-06-0456 CONTROL # 10104
 2-00 305 2 17630 5.5 977 4.1 715 ODCR 2476C
 2-11 305 2 22610 5.1 1142 4.1 928 ODCR 3119C
 4-09 305 2 21350 5.6 1205 3.9 835 97DCR 2890C
 6-08 305 2 20820 5.5 1147 3.8 794 96DCR 2747C
 365 2 24442 5.6 1380 3.9 955 DHIR 3306C
 8-06 305 2 18810 5.8 1089 3.9 732 96DCR 2534C
 10-04 305 2 21270 5.0 1058 3.6 767 95DCR 2652C
 11-09 305 2 19020 5.4 1024 3.5 673 96DCR 2326C
 305 2X ME AVG 7L 21014M 1145F 815P 2807C
 CDCB GPTA 04/01/2019 0RECS 96%R 6%ILE
 -1362M -16F -25P -84CM\$ -105NM\$ -156FM\$ -60GM\$
 0.0PL 1.1DPR 2.2CCR 0.1HCR 3.17SCS
 AJCA 04/01/2019 GPTAT 94%R 0.5 GJUI 11.3
 GJPI 93%R -29

WINNER 2015 JERSEY JOURNAL GREAT COW CONTEST
 2004 NATIONAL GRAND CHAMPION
 SUPREME CHAMPION, 2006 WORLD DAIRY EXPO
 GRAND CHAMPION, 2004, 2005 & 2006 WORLD DAIRY EXPO
 RESERVE GRAND CHAMPION, 2002 CENTRAL NATIONAL, ALL
 AMERICAN & ROYAL WINTER FAIR
 RESERVE GRAND CHAMPION, 2007 CENTRAL NATIONAL SHOW
 RESERVE ALL-AMERICAN AGED COW, 2011 ALLBREEDS ACCESS
 SIRE: SOONER CENTURION-ET GJPI -23 5%ILE

SISTER(S):
 HURONIA VISION VICTORIA 28K 90%
 3-00 305 2 15070 4.7 705 3.7 564 93DCR 1910C
 HURONIA RESPECT VIVIENNA ET -981 87%
 6-05 305 2 19520 5.5 1065 3.6 703 97DCR 2431C

NEXT DAM:
 GENESIS RENAISSANCE VIVIANNE VG 87 (CAN)
 5-00 305 2 12110 4.2 514 3.8 461 CAN 1464C
 SIRE: HOLLYLANE RENAISSANCE JPI -118 0%ILE

4TH DAM:
 GENESIS JUNO VIRGINIA SUP-EX 92-6E (CAN)
 3-02 305 2 20434 5.9 1200 3.9 803 CAN 2780C
 NEXT 4 DAMS ARE EXCELLENT



ARETHUSA VERONICAS DASHER-ET
 Dam of Lot 100



CROSSBROOK GILLER DASHLITA-ET
 Sister to Lot 100



CROSSBROOK HG DIXIE-ET
 Sister to Lot 100



CROSSBROOK IMPRESSION DASHER-ET
 Sister to Lot 100



COLD RUN LADD IGGY, E-91%
Selling as Lot 101

101

Cold Run Ladd Iggy

USA 119600072

BORN 06/05/2015 TATTOO C147 / C147
DHIA HERD # 48-14-0191 CONTROL # 1147
FEMALE EFI 6.7%

1-10 295 2 21650 6.1 1311 3.5 759 104DCR 2623C
2-09 305 2 24460 6.3 1536 3.6 883 92DCR 3053C
305 2X ME AVG 2L 27766M 1704F 988P 3414C

2-01 88% 3-01 91%
ST SR DF RA RW RL FA FU RH RUW UC UD TP TL RTR RTS
39 45 46 21 37 28 18 45 47 40 31 35 31 19 37 32

PPA 651M 121F 31P / YD -141M 95F 9P
CDCB PTA 04/01/2019 2RECS 57%R 49%ILE
-439M 23F -6P 194CM\$ 183NM\$ 159FM\$ 193GM\$
1.8PL 0.9LIV 1.0DPR 1.8CCR 2.0HCR 3.02SCS
AJCA 04/01/2019 PTAT 49%R 1.8 JUI 28.9
JPI 49%R 59

SELLING FRESH AND OPEN

9TH JR 3-YEAR-OLD, 2018 INTERNATIONAL JERSEY SHOW
3RD JR 3-YEAR-OLD, 2018 ILLINOIS STATE FAIR
4-YEAR-OLD

SISTER(S):
COLD RUN TRACER IVANA 90%
1-10 296 2 15530 5.9 920 3.8 586 104DCR 2027C

SIRE:
GOLDUST KARBALA LADD-ET
USA 117627303 GT50K BBR 100 JH1F 11JE1140
CDCB GPTA 04/01/2019 1747DAUS 212HRDS 12%RIP
99%R -577M 0.26% 22F 18%ILE
99%R 0.07% -7P 191CM\$ 173NM\$ 136FM\$ 140GM\$
1.7PL 1.4LIV -0.8DPR -0.2CCR 2.3HCR 2.96SCS
AJCA 04/01/2019 1023DAUS
GPTAT 99%R 2.5 GJUI 34.5 GJPI 97%R 58

DAM:
COLD RUN HG IDELLE
USA 118310275
TATTOO C784 / C784
DHIA HERD # 31-15-0002 CONTROL # 784
1-09 305 2 17780 5.6 988 3.8 668 103DCR 2311C
2-09 305 2 21370 5.5 1168 3.9 827 103DCR 2862C
305 2X ME AVG 2L 24342M 1334F 926P 3202C

2-04 83% 2-11 87%
ST SR DF RA RW RL FA FU RH RUW UC UD TP TL RTR RTS
37 30 27 15 40 25 32 33 46 45 25 32 28 27 38 32
PPA 77M 40F 9P / YD -705M 11F -15P
CDCB PTA 04/01/2019 2RECS 63%R 19%ILE
-509M -2F -13P 50CM\$ 48NM\$ 41FM\$ 98GM\$
1.7PL 0.5LIV 2.2DPR 3.1CCR 1.6HCR 3.04SCS
AJCA 04/01/2019 PTAT 56%R 0.8 JUI 16.2
JPI 54%R 14

SISTER(S):
COLD RUN BIG SHOW IDAHO 91%
3-08 305 2 21310 5.7 1211 3.7 783 103DCR 2708C
COLD RUN TBOONE ISSY-ET 90%
4-09 305 2 25230 5.0 1261 3.8 965 103DCR 3339C

RON & CHRISTY RATLIFF, TRUSTEE OWNER
GARNETT, KS

COLD RUN JERSEYS LLC BREEDER
SALEM, OH

BW KARBALA-ET
USA 115611760 GTHD BBR 100 JH1C 11JE978
CDCB GPTA 04/01/2019 3312DAUS 354HRDS 5%RIP
99%R 169M 0.12% 31F 27%ILE
99%R 0.00% 6P 243CM\$ 239NM\$ 233FM\$ 175GM\$
3.1PL 0.0LIV -1.3DPR -1.1CCR 1.0HCR 2.89SCS
AJCA 04/01/2019 2050DAUS
GPTAT 99%R 1.9 GJUI 27.1 GJPI 99%R 76

GOLDUST LEGION LEANNA 94%
USA 067161125 GT3K BBR 100 JH1C
TATTOO / G125
DHIA HERD # 82-52-0377 CONTROL # 1125
2-10 305 3 22750 1.0 234 3.8 869 62DCR 1596C
4-01 297 3 13330 7.8 1036 3.9 515 DHIA 1782C
5-01 305 2 26270 6.4 1672 3.5 928 102DCR 3208C
7-06 305 2 27390 8.0 2195 3.5 961 102DCR 3322C
305 2X ME AVG 5L 22110M 1238F 809P 2514C
PPA 1357M 159F 63P / YD -309M 92F 20P
CDCB GPTA 04/01/2019 4RECS 93%R 43%ILE
-578M 20F -4P 186CM\$ 159NM\$ 103FM\$ 164GM\$
1.0PL 0.9LIV 1.0DPR 0.1CCR 1.2HCR 2.72SCS
AJCA 04/01/2019 GPTAT 90%R 1.2 GJUI 23.3
GJPI 89%R 66

SV JADE HIRED GUN-ET
USA 115093063 GT50K BBR 100 JH1F 94JE3720
CDCB GPTA 04/01/2019 2543DAUS 797HRDS 8%RIP
99%R -1278M 0.21% -22F 4%ILE
99%R 0.10% -28P -102CM\$ -115NM\$ -148FM\$ -30GM\$
1.2PL -0.1LIV 3.0DPR 3.8CCR 0.9HCR 3.14SCS
AJCA 04/01/2019 1595DAUS
GPTAT 99%R 0.8 GJUI 14.4 GJPI 98%R -32

WELCOME VIEW ACTION IDA 92%
USA 114800150 TATTOO / W968
DHIA HERD # 31-15-0002 CONTROL # 12
2-01 294 2 16610 4.8 794 3.4 573 103DCR 1980C
3-00 305 2 17190 5.2 894 3.7 640 104DCR 2214C
4-01 305 2 19970 6.0 1207 3.5 695 104DCR 2402C
5-05 305 2 26900 4.7 1252 3.3 882 103DCR 3045C
6-10 305 2 29270 5.8 1707 3.3 957 102DCR 3304C
305 2X ME AVG 5L 23068M 1212F 788P 2723C
PPA 1912M 109F 49P / YD 620M 31F 8P
CDCB PTA 04/01/2019 5RECS 74%R 30%ILE
146M 3F -1P 99CM\$ 109NM\$ 130FM\$ 124GM\$
1.9PL 1.5LIV 1.2DPR 1.8CCR 1.5HCR 3.06SCS
AJCA 04/01/2019 PTAT 61%R 0.9 JUI 13.8
JPI 62%R 27

SIRE: FOREST GLEN AVERY ACTION-ET GJPI 17 10%ILE
SISTER(S):
WELCOME VIEW JACE SONIA 84%
3-00 305 2 18190 4.8 874 3.8 688 102DCR 2353C

NEXT DAM:
WELCOME VIEW PROFIT LUCIE
SIRE: AL-TOP MCHALE PROFIT 341-ET GJPI -72 3%ILE
4TH DAM: WELCOME VIEW HOMESTEAD NARA

102

MI-WIL INNOVATION MARVEL

JE840003132146639

BORN 05/12/2015 TATTOO / W548
 DHIA HERD # 48-14-0191 CONTROL # 548
 FEMALE EFI 6.3%

2-01 305 2 15270 6.0 915 4.1 630 95DCR 2182C
 3-02 223 2 11720 6.0 704 4.4 519 87DCR 1799C
 305 2X ME AVG 2L 17659M 1036F 744P 2580C

2-08 85%
 ST SR DF RA RW RL FA FU RH RUW UC UD TP TL RTR RTS
 37 28 35 23 31 23 22 42 40 32 27 29 32 22 35 36

PPA -3245M -52F -45P / YD -2713M -33F -36P
 CDCB PTA 04/01/2019 2RECS 50%R 15%ILE
 -579M 9F -4P 31CM\$ 13NM\$ -29FM\$ -2GM\$
 -0.4PL -0.3LIV -0.9DPR -0.6CCR 0.7HCR 3.17SCS
 AJCA 04/01/2019 PTAT 43%R 0.9 JUI 12.6
 JPI 43%R 4

BRED: 09/16/2018 DUE: 06/22/2019 TO
 RATLIFF IRWIN PISTOL-ET
 JE840003136709096
 CDCB GPTA 04/01/2019 0%RIP
 76%R -651M 0.15% -3F 10%ILE
 76%R 0.09% -7P 52CM\$ 32NM\$ -12FM\$ -9GM\$
 2.3PL 0.6LIV -1.2DPR -0.6CCR 0.4HCR 3.01SCS
 AJCA 04/01/2019 ODAUS
 GPTAT 77%R 1.0 GJUI 18.7 GJPI 72%R 13

4-YEAR-OLD

SIRE:
 BW INNOVATION
 USA 118035017 GT80K BBR 100 JH1F 7JE1282
 CDCB GPTA 04/01/2019 130DAUS 56HRDS 6%RIP
 94%R 47M 0.22% 45F 28%ILE
 94%R 0.08% 17P 280CM\$ 259NM\$ 211FM\$ 197GM\$
 0.4PL 1.5LIV -1.5DPR -1.6CCR 0.7HCR 3.20SCS
 AJCA 04/01/2019 95DAUS
 GPTAT 91%R 1.4 GJUI 13.6 GJPI 88%R 68

DAM:
 MI WIL BELIEVE IN MIRACLES-ET
 USA 118597061 TATTOO W472 / W472
 DHIA HERD # 35-03-2233 CONTROL # 472
 2-04 305 2 11950 4.6 555 3.6 433 96DCR 1488C
 305 2X ME AVG 1L 14266M 660F 520P 1777C

2-11 86% 4-01 86%
 ST SR DF RA RW RL FA FU RH RUW UC UD TP TL RTR RTS
 35 28 45 17 42 42 27 38 39 38 33 33 34 39 34 45
 PPA -3M 39F -12P / YD -612M 5F -28P
 CDCB PTA 04/01/2019 2RECS 54%R 4%ILE
 -712M -16F -22P -185CM\$ -181NM\$ -174FM\$ -152GM\$
 -1.3PL -2.0LIV -0.3DPR 0.5CCR 0.7HCR 3.15SCS
 AJCA 04/01/2019 PTAT 50%R 0.5 JUI 10.2
 JPI 48%R -55

SISTER(S):
 MI WIL SUCH A DELIGHT-ET 85%
 3-03 305 2 11900 4.4 523 3.7 444 98DCR 1453C
 MI WIL HAPPY GO LUCKY 85%
 2-00 305 2 9950 3.8 380 3.7 371 95DCR 1124C

RON & CHRISTY RATLIFF, TRUSTEE OWNER
 GARNETT, KS

WILSON SHANNON & KIMBERLY BREEDER
 NEOSHO, MO

HAWARDEN IMPULS PREMIER
 USA 067107510 GT50K BBR 100 JH1C 29JE3756
 CDCB GPTA 04/01/2019 6707DAUS 1055HRDS 6%RIP
 99%R -499M 0.24% 23F 32%ILE
 99%R 0.13% 8P 310CM\$ 275NM\$ 196FM\$ 265GM\$
 3.9PL 3.0LIV 2.0DPR 0.3CCR -0.2HCR 3.07SCS
 AJCA 04/01/2019 3635DAUS
 GPTAT 99%R 1.0 GJUI 11.6 GJPI 99%R 78

BW VENERABLE KORINA S418 91%
 USA 116492285 GT3K BBR 100 JH1F
 TATTOO S418 / S418
 DHIA HERD # 33-87-0722 CONTROL # 1103
 2-03 305 3 22520 4.2 952 3.4 776 103DCR 2597C
 305 2X ME AVG 2L 19832M 876F 676P 2280C
 PPA 869M 54F 17P / YD 549M 52F 6P
 CDCB GPTA 04/01/2019 2RECS 87%R 53%ILE
 375M 36F 12P 189CM\$ 196NM\$ 204FM\$ 159GM\$
 -0.2PL 0.2LIV -1.2DPR -0.4CCR 0.1HCR 3.36SCS
 AJCA 04/01/2019 GPTAT 82%R 2.0 GJUI 22.5
 GJPI 80%R 39

GRIFFENS GOVERNOR-ET
 USA 115087248 GT50K BBR 100 JH1F 7JE867
 CDCB GPTA 04/01/2019 5281DAUS 1408HRDS 5%RIP
 99%R -563M 0.10% -7F 3%ILE
 99%R 0.01% -19P -178CM\$ -171NM\$ -159FM\$ -124GM\$
 -2.5PL -3.2LIV -0.2DPR 1.3CCR 2.5HCR 3.15SCS
 AJCA 04/01/2019 2958DAUS
 GPTAT 99%R 0.7 GJUI 5.3 GJPI 99%R -52

MI WIL SULTAN SHARMA 93%
 USA 116662545 GT8K BBR 100 JH1C
 TATTOO W326 / W326
 DHIA HERD # 35-03-2090 CONTROL # 326
 3-00 305 2 17980 4.1 745 3.5 634 97DCR 2071C
 4-04 305 2 19770 4.9 966 3.6 713 97DCR 2465C
 5-04 305 2 20740 4.8 993 3.7 764 97DCR 2642C
 6-04 305 2 21930 4.6 999 3.5 773 96DCR 2668C
 305 2X ME AVG 4L 19952M 914F 716P 2438C
 CDCB GPTA 04/01/2019 ORECS 79%R 4%ILE
 -561M -25F -16P -182CM\$ -180NM\$ -178FM\$ -172GM\$
 -0.1PL -0.9LIV -0.4DPR -0.3CCR -1.1HCR 3.16SCS
 AJCA 04/01/2019 GPTAT 81%R 0.5 GJUI 10.4
 GJPI 75%R -55

3RD AGED COW, 2015 MISSOURI STATE FAIR
 3RD 5-YEAR-OLD, 2014 MISSOURI STATE FAIR
 GRAND CHAMPION, 2013 MISSOURI STATE FAIR
 RES. INTERMEDIATE CHAMPION, 2012 MISSOURI STATE FAIR
 SIRE: SHF CENTURION SULTAN GJPI 2 10%ILE

SISTER(S):
 MI-WIL SULTAN CARIDEE 90%
 7-01 305 2 15300 4.9 751 3.8 583 97DCR 2011C

NEXT DAM:
 MI WIL RESSURECTION SHANDIE 91%
 6-03 305 2 18030 4.3 780 3.8 693 97DCR 2212C
 SIRE: RAPID BAY RESSURECTION-ET JPI -34 5%ILE

4TH DAM: MI WIL INSPIRED SADIE-ET 84%



MA BROWN VITALITY RAQUETTE, VG-88%
Selling as Lot 103

103

Ma Brown Vitality Raquette

JE840003015036192

BORN 04/08/2015
DHIA HERD # 35-25-0729 CONTROL # 590
FEMALE EFI 4.5% AMERICAN ID 299 / 299

BROWN, DANIELLE BREEDER & OWNER
DODGEVILLE, WI

SELLING FRESH AND OPEN
4-YEAR-OLD

2-03 305 2 10470 5.1 533 3.6 372 96DCR 1286C
305 2X ME AVG 1L 13335M 667F 472P 1631C

2-05 88%
ST SR DF RA RW RL FA FU RH RUW UC UD TP TL RTR RTS
35 36 36 28 36 27 33 42 44 33 32 43 25 22 32 28

PPA -1865M -7F -51P / YD -1399M 18F -39P
CDCB PTA 04/01/2019 1RECS 48%R 9%ILE
-1268M -16F -32P -38CM\$ -48NM\$ -69FM\$ -24GM\$
2.6PL 1.5LIV 1.2DPR 1.7CCR 0.0HCR 3.01SCS
AJCA 04/01/2019 PTAT 43%R 1.1 JUI 21.4
JPI 41%R -22

SISTER(S):
MA BROWN COMERICA RIO GRANDE 87%
3-11 285 2 10474 5.3 554 4.1 427 DHIA 1479C
JUNIOR ALL WISCONSIN MILKING YEARLING, 2009
MA BROWN ECLIPES RIO ARRIBA-P 88%
3-05 305 2 14050 5.2 736 3.7 515 98DCR 1781C
MA BROWN SUCCESS RUZA 86%
3-05 305 2 12050 5.3 640 3.7 445 98DCR 1539C

SIRE:
ARETHUSA VITALITY-ET
USA 118031741 GT80K BBR 100 JH1F 94JE3868
CDCB GPTA 04/01/2019 160DAUS 95HRDS 16%RIP
93%R -1000M 0.26% 2F 9%ILE
94%R 0.07% -22P 13CM\$ 2NM\$ -22FM\$ 13GM\$
0.8PL 0.1LIV 0.2DPR 0.7CCR -0.3HCR 3.11SCS
AJCA 04/01/2019 128DAUS
GPTAT 91%R 1.5 GJUI 27.0 GJPI 87%R -1

DAM:
MA BROWN JADE RIVER
USA 114793728 TATTOO MA207 / MA207
DHIA HERD # 35-25-0729 CONTROL # 322

2-00 305 2 8003 5.5 437 3.9 313 DHIA 1084C
3-00 304 2 12476 5.6 697 3.9 491 DHIA 1700C
4-00 305 2 11819 5.7 671 4.1 479 DHIA 1659C
5-00 305 2 9780 5.3 522 4.0 389 DHIA 1347C
6-00 305 2 13367 5.0 675 3.8 511 DHIA 1769C
7-00 305 2 14126 5.6 796 4.0 569 DHIA 1971C
8-04 305 2 14174 5.4 761 3.7 528 DHIA 1827C
9-07 305 2 13220 5.2 685 3.3 434 98DCR 1498C
305 2X ME AVG 2L 12183M 598F 413P 1418C
LIFETIME PRODUCTION: 102,195M, 5,500F, 3,917P

2-04 78% 3-06 86% 8-04 88%
ST SR DF RA RW RL FA FU RH RUW UC UD TP TL RTR RTS
45 39 39 27 40 28 35 36 40 35 40 19 28 35 30 27
PPA -3515M -79F -99P / YD -3190M -77F -90P
CDCB PTA 04/01/2019 5RECS 60%R 5%ILE
-1533M -36F -43P -124CM\$ -130NM\$ -142FM\$ -86GM\$
4.4PL 2.9LIV 2.6DPR 2.7CCR 0.4HCR 2.95SCS
AJCA 04/01/2019 PTAT 51%R 0.2 JUI 10.7
JPI 52%R -53

JUNIOR ALL WISCONSIN FALL YEARLING, 2007
JUNIOR ALL WISCONSIN MILKING YEARLING, 2007

ISAU BUSHLEA FAXON
JEAU000000587022 GT50K BBR 100 JH1F 200JE8141
CDCB GPTA 04/01/2019 46DAUS 40HRDS 0%RIP
88%R -324M 0.10% 4F 10%ILE
87%R 0.00% -11P 19CM\$ 25NM\$ 33FM\$ 27GM\$
1.4PL 0.6LIV 0.5DPR 0.4CCR 0.1HCR 3.14SCS
AJCA 04/01/2019 40DAUS
GPTAT 82%R 0.5 GJUI 10.3 GJPI 83%R -5

ARETHUSA RESPONSE VIVID-ET 96%
USA 116023067 GT50K BBR 100 JH1F
TATTOO AF51 / AF51
DHIA HERD # 16-06-0456 CONTROL # 51
4-01 305 2 20280 5.8 1175 3.6 729 97DCR 2520C
6-00 305 2 22670 6.5 1482 3.5 790 97DCR 2730C
7-04 305 2 21520 4.8 1023 3.7 788 98DCR 2725C
9-04 305 2 20150 4.8 969 3.6 722 97DCR 2496C
305 2X ME AVG 6L 20344M 1151F 727P 2513C
PPA -1109M 64F -19P / YD -2629M -26F -68P
CDCB GPTA 04/01/2019 5RECS 89%R 1%ILE
-1447M -41F -43P -296CM\$ -292NM\$ -247FM\$ -247GM\$
-0.9PL -0.1LIV 0.0DPR 0.9CCR 0.0HCR 3.20SCS
AJCA 04/01/2019 GPTAT 86%R 1.2 GJUI 24.5
GJPI 83%R -86

GIPRAT BELLES JADE-ET
JECAN00010008436 70JE9967
CDCB PTA 04/01/2019 2789DAUS 972HRDS 4%RIP
99%R -1125M 0.21% -15F 11%ILE
99%R 0.07% -27P 62CM\$ 51NM\$ 26FM\$ 80GM\$
4.9PL 3.7LIV 2.6DPR 3.5CCR 0.2HCR 2.98SCS
AJCA 04/01/2019 1955DAUS
GPTAT 99%R 0.7 JUI 13.0 JPI 98%R 0

MA BROWN COUNCELLER RENO 90%
USA 111983038 TATTOO / MA146
DHIA HERD # 35-25-1066 CONTROL # 223
2-05 305 2 8711 5.4 467 3.8 333 DHIA 1153C
3-06 305 2 11467 5.2 594 3.7 430 DHIA 1488C
4-06 305 2 11724 5.2 607 3.9 462 DHIA 1600C
5-06 305 2 15378 4.8 738 3.7 566 DHIA 1958C
PPA -3135M -114F -99P / YD -2974M -98F -87P
CDCB PTA 04/01/2019 4RECS 60%R 1%ILE
-1504M -47F -44P -282CM\$ -285NM\$ -291FM\$ -244GM\$
1.8PL 1.0LIV 1.4DPR 0.8CCR -0.1HCR 2.94SCS
AJCA 04/01/2019 PTAT 50%R -0.4 JUI 7.7
JPI 52%R -88
SIRE: GLENHOLME COUNCELLER GJPI -54 3%ILE

NEXT DAM: MA BROWN SPARKLER REBA 91%
6-05 305 2 18470 5.2 964 3.6 658 94DCR 2275C
SIRE: GIL-BAR UNIQUE SPARKLER JPI -157 0%ILE

4TH DAM: MA BROWN JUNO ROSLYN
5TH DAM: PENINSULA MC TOPS ROSE 90%



MA BROWN ON TIME RIVIERA
Daughter of "Rio Grande"
All Wisconsin 5-Year-Old, 2016

Ratliff Sambo Doodle-ET

JE840003127926820

BORN 03/04/2015
DHIA HERD # 48-14-0191 CONTROL # 1181
FEMALE EFI 6.1% AMERICAN ID 1181 / 1181

2-00 305 2 18540 5.5 1020 3.9 717 94DCR 2481C
305 2X ME AVG 1L 22654M 1227F 879P 3042C

2-03 87% 4-00 90%
ST SR DF RA RW RL FA FU RH RUW UC UD TP TL RTR RTS
42 43 45 21 42 22 31 33 47 46 35 28 34 33 38 38

PPA -1645M -14F -18P / YD -813M 14F 11P
CDCB PTA 04/01/2019 1RECS 56%R 7%ILE
-1059M -11F -21P -82CM\$ -98NM\$ -134FM\$ -95GM\$
0.4PL -0.8LIV -0.5DPR 0.6CCR -0.7HCR 3.07SCS
AJCA 04/01/2019 PTAT 51%R 1.0 JUI 16.4
JPI 51%R -30

FRESH: 01/06/2019
SELLING OPEN
4-YEAR-OLD

DAUGHTER(S):
RATLIFF RICOCHET DOLL SELLING AS LOT 65

SISTER(S):
RATLIFF SAMBO DYNASTY-ET 93%
5-03 305 2 16740 5.3 885 3.3 546 70DCR 1885C
RATLIFF SAMBO DREAM-ET 94%
5-09 305 2 19230 5.4 1046 3.9 749 96DCR 2592C
RATLIFF ACTION DAZZLE-ET 93%
3-08 305 2 20000 4.1 811 3.8 756 102DCR 2349C
RATLIFF SAMBO DAPHNE-ET 93%
5-06 305 2 22550 6.2 1405 3.7 826 96DCR 2857C
RATLIFF SAMBO DENALI-ET 93%
5-07 305 2 24340 4.8 1176 3.9 949 96DCR 3201C
RATLIFF ACTION DIAMONDS & BLING-ET 94%
5-05 305 2 26720 5.2 1399 4.0 1060 95DCR 3670C
RATLIFF ACTION DABBLE-ET 94%
4-04 305 2 23340 5.3 1246 3.7 857 96DCR 2964C
RATLIFF IMPRESSION DONNER-ET 91%
3-03 305 2 21730 5.8 1250 3.9 858 96DCR 2970C
RATLIFF ACTION DARBY-ET 89%
2-01 305 2 18300 5.1 936 3.8 701 94DCR 2426C
SELLING AS LOT 89
RATLIFF SHOWDOWN DOVE-ET 87%
2-00 305 2 14530 5.3 775 3.8 555 95DCR 1920C
SELLING AS LOT 85
RATLIFF COLTON DAWN-ET 88%
1-10 304 2 16240 5.9 952 4.1 671 94DCR 2324C
SELLING AS LOT 83
RATLIFF FIZZ DARCY-ET 85%
SELLING AS LOT 74

SIRE:
LESTER SAMBO
USA 000658836 GT50K BBR 100 JH1F 7JE356
CDCB GPTA 04/01/2019 9320DAUS 2288HRDS 4%RIP
99%R -684M 0.07% -19F 5%ILE
99%R 0.01% -22P -107CM\$ -101NM\$ -91FM\$ -86GM\$
1.2PL -0.2LIV -0.2DPR 2.1CCR 0.9HCR 3.17SCS
AJCA 04/01/2019 4658DAUS
GPTAT 99%R 1.2 GJUI 13.7 GJPI 99%R -34

DAM:
ARETHUSA PRIMETIME DEJA VU-ET
USA 114891949 GI BBR 100 JH1F
TATTOO AF04 / AF04
DHIA HERD # 48-14-0191 CONTROL # 49
1-09 305 2 13630 5.8 786 4.0 552 92DCR 1911C
3-00 260 2 17090 6.2 1052 3.9 666 91DCR 2305C
3-10 291 2 16110 5.6 898 4.3 693 94DCR 2401C
5-00 305 2 20000 5.0 996 3.8 763 96DCR 2640C
6-10 305 2 19060 6.4 1220 4.2 798 96DCR 2765C
8-06 305 2 18660 6.4 1186 3.8 702 95DCR 2429C
305 2X ME AVG 6L 19305M 1118F 768P 2661C

4-04 93% 5-02 94% 7-04 95% 9-02 95%
ST SR DF RA RW RL FA FU RH RUW UC UD TP TL RTR RTS
60 50 49 32 49 32 30 40 46 50 33 25 28 38 32 38
PPA -2708M 35F -27P / YD -3131M -2F -56P
CDCB GPTA 04/01/2019 5RECS 89%R 4%ILE
-1681M -5F -37P -138CM\$ -158NM\$ -203FM\$ -160GM\$
-0.3PL -1.5LIV -0.9DPR -0.9CCR -2.2HCR 3.08SCS
AJCA 04/01/2019 GPTAT 83%R 1.2 GJUI 21.3
GJPI 81%R -55

RON & CHRISTY RATLIFF, TRUSTEE BREEDER & OWNER
GARNETT, KS

HIGHLAND DUNCAN LESTER
USA 000645454 GT50K BBR 100 JH1F 29JE2875
CDCB GPTA 04/01/2019 34994DAUS 5208HRDS 4%RIP
99%R -781M 0.01% -36F 3%ILE
99%R 0.02% -24P -267CM\$ -266NM\$ -264FM\$ -264GM\$
0.1PL -1.0LIV -1.0DPR 0.6CCR -1.1HCR 2.99SCS
AJCA 04/01/2019 16017DAUS
GPTAT 99%R -0.4 GJUI -8.1 GJPI 99%R -84

BOOMER BELLE 93%
USA 003676050 GI JH1F
TATTOO R927 / R927
DHIA HERD # 64-48-0110 CONTROL # 9927
2-00 202 2 11920 4.7 557 3.7 443 DHIR 1441C
5-11 305 2 20050 5.0 1000 3.7 745 DHIR 2423C
7-03 305 2 20480 4.6 936 3.6 747 DHIR 2429C
305 2X ME AVG 3L 19930M 943F 734P 2387C
PPA 995M 65F 38P / YD -279M 1F -9P
CDCB GPTA 04/01/2017 3RECS 92%R 14%ILE
-354M -22F -17P -78CM\$ -63NM\$ -29FM\$ -25GM\$
0.8PL 1.9LIV 1.2DPR 1.7CCR 2.1HCR 3.13SCS
AJCA 04/01/2017 GPTAT 87%R 0.8 GJUI 6.6
GJPI 87%R -24

GIL-BAR SPARKLER PRIMETIME
USA 000663520 36JE23
CDCB PTA 04/01/2019 145DAUS 42HRDS 2%RIP
95%R -1833M 0.22% -47F 0%ILE
96%R 0.09% -50P -372CM\$ -378NM\$ -395FM\$ -359GM\$
-0.1PL -1.4LIV -0.6DPR -1.1CCR -1.8HCR 3.04SCS
AJCA 04/01/2019 61DAUS
PTAT 89%R 0.6 JUI 14.6 JPI 91%R -119

HURONIA CENTURION VERONICA 20J 97%
JECAN000010206465 GI BBR 100 JH1F
TATTOO UZA / 20J
DHIA HERD # 16-06-0456 CONTROL # 10104
2-00 305 2 17630 5.5 977 4.1 715 ODCR 2476C
2-11 305 2 22610 5.1 1142 4.1 928 ODCR 3119C
4-09 305 2 21350 5.6 1205 3.9 835 97DCR 2890C
6-08 305 2 20820 5.5 1147 3.8 794 96DCR 2747C
365 2 24442 5.6 1380 3.9 955 DHIR 3306C
8-06 305 2 18810 5.8 1089 3.9 732 96DCR 2534C
10-04 305 2 21270 5.0 1058 3.6 767 95DCR 2652C
11-09 305 2 19020 5.4 1024 3.5 673 96DCR 2326C
305 2X ME AVG 7L 21014M 1145F 815P 2807C
CDCB GPTA 04/01/2019 0RECS 96%R 6%ILE
-1362M -16F -25P -84CM\$ -105NM\$ -156FM\$ -60GM\$
0.0PL 0.9LIV 1.1DPR 2.2CCR 0.1HCR 3.17SCS
AJCA 04/01/2019 GPTAT 94%R 0.5 GJUI 11.3
GJPI 93%R -29

WINNER 2015 JERSEY JOURNAL GREAT COW CONTEST
2004 NATIONAL GRAND CHAMPION
SUPREME CHAMPION, 2006 WORLD DAIRY EXPO
GRAND CHAMPION, 2004, 2005 & 2006 WORLD DAIRY EXPO
RESERVE GRAND CHAMPION, 2002 CENTRAL NATIONAL, ALL
AMERICAN & ROYAL WINTER FAIR
RESERVE GRAND CHAMPION, 2007 CENTRAL NATIONAL SHOW
RESERVE ALL-AMERICAN AGED COW, 2011 ALLBREEDS ACCESS
SIRE: SOONER CENTURION-ET GJPI -23 5%ILE

SISTER(S):
HURONIA VISION VICTORIA 28K 90%
3-00 305 2 15070 4.7 705 3.7 564 93DCR 1910C
HURONIA RESPECT VIVIANNA ET -981 87%
6-05 305 2 19520 5.5 1065 3.6 703 97DCR 2431C

NEXT DAM:
GENESIS RENAISSANCE VIVIANNE VG 87 (CAN)
5-00 305 2 12110 4.2 514 3.8 461 CAN 1464C
7 STAR BROOD COW IN CANADA, SEPTEMBER 2012
SIRE: HOLLYLANE RENAISSANCE JPI -118 0%ILE

4TH DAM:
GENESIS JUNO VIRGINIA SUP-EX 92-6E (CAN)
3-02 305 2 20434 5.9 1200 3.9 803 CAN 2780C

NEXT 4 DAMS ARE EXCELLENT



ARETHUSA PRIMETIME DEJA VU-ET
Dam of Lot 104



RATLIFF SAMBO DREAM-ET
Full Sister to Lot 104



RATLIFF ACTION DAZZLE-ET
Sister to Lot 104



RATLIFF IMPRESSION DONNER-ET
Sister to Lot 104



BORN 03/01/2015
 DHIA HERD # 48-14-0191 CONTROL # 1186
 FEMALE EFI 6.3% AMERICAN ID 1186 / 1186

2-00 305 2 13620 5.6 766 3.9 535 94DCR 1852C
 305 2X ME AVG 1L 16642M 921F 656P 2271C

2-00 88% 4-00 91%
 ST SR DF RA RW RL FA FU RH RUW UC UD TP TL RTR RTS
 44 37 41 28 41 21 29 42 49 46 33 29 29 34 35 36

PPA -3554M -179F -114P / YD -3925M -177F -126P
 CDCB PTA 04/01/2019 2RECS 54%R 4%ILE
 -1056M -46F -35P -185CM\$ -179NM\$ -166FM\$ -143GM\$
 2.1PL 1.1DPR 0.8CCR 2.6HCR 3.02SCS
 AJCA 04/01/2019 PTAT 47%R 1.5 JUI 18.9
 JPI 48%R -52

BRED: 04/02/2019 DUE: 01/06/2020 TO
 RATLIFF FIZZ PERFECTO
 JE840003143280994
 CDCB GPTA 04/01/2019 0%RIP
 74%R -855M 0.19% -4F 5%ILE
 74%R 0.08% -15P -60CM\$ -72NM\$ -104FM\$ -70GM\$
 0.5PL -0.7DPR 0.3CCR 0.6HCR 3.19SCS
 AJCA 04/01/2019 ODAUS
 GPTAT 74%R 1.2 GJUI 18.3 GJPI 69%R -22

4-YEAR-OLD

SIRE:
 FOREST GLEN AVERY ACTION-ET
 USA 111023978 GTHD BBR 100 JH1F 7JE590
 CDCB GPTA 04/01/2019 24042DAUS 2813HRDS 4%RIP
 99%R -335M -0.02% -19F 10%ILE
 99%R 0.00% -12P 29CM\$ 32NM\$ 39FM\$ 39GM\$
 2.7PL 1.0DPR 0.8CCR 3.0HCR 3.00SCS
 AJCA 04/01/2019 12313DAUS
 GPTAT 99%R 1.3 GJUI 16.7 GJPI 99%R 17

DAM:
 RATLIFF IMPRESSION ANNABELLA-ET
 USA 118377779 GT BBR 100 JH1F
 TATTOO CK / 1024
 DHIA HERD # 48-14-0191 CONTROL # 1024
 2-02 298 2 17750 6.0 1069 3.8 671 95DCR 2321C
 3-02 305 2 19600 5.5 1083 3.9 767 95DCR 2655C
 4-09 305 2 21070 5.6 1186 3.8 791 95DCR 2736C
 305 2X ME AVG 3L 23987M 1343F 910P 3149C

2-07 89% 3-08 91% 5-01 92% 6-03 93%
 ST SR DF RA RW RL FA FU RH RUW UC UD TP TL RTR RTS
 54 47 49 15 49 29 27 40 46 50 33 18 28 34 25 35

PPA -1515M -15F -30P / YD -1906M -53F -52P
 CDCB GPTA 04/01/2019 4RECS 82%R 2%ILE
 -1455M -42F -48P -252CM\$ -244NM\$ -227FM\$ -197GM\$
 1.5PL 1.1DPR 0.8CCR 2.3HCR 3.04SCS
 AJCA 04/01/2019 GPTAT 81%R 1.5 GJUI 24.5
 GJPI 75%R -77

GRAND CHAMPION, 2016 SOUTHERN NATIONAL JERSEY SHOW
 2ND PREMIER PERFORMANCE, 2015 ALL AMERICAN
 7TH SR 2-YEAR-OLD, 2015 INTERNATIONAL JERSEY SHOW
 INTERMEDIATE CHAMPION, 2015 WI SPRING SPECTACULAR
 RESERVE GRAND, 2015 WI SPRING SPECTACULAR
 1ST SR 2-YEAR-OLD, 2015 WI SPRING SPECTACULAR
 6TH SR 2-YEAR-OLD, 2015 ALL AMERICAN JERSEY SHOW
 1ST SR 3-YEAR-OLD, 2016 SOUTHERN NATIONAL SHOW

SISTER(S):
 RATLIFF ACTION ANGEL 95%
 7-01 305 2 24930 5.0 1250 3.4 855 96DCR 2954C
 RATLIFF SAMBO ASPEN-ET 93%
 5-00 303 2 17310 4.9 849 3.7 649 98DCR 2245C
 RATLIFF ACTION ADDISON-ET 91%
 4-06 305 2 16070 5.0 803 3.7 588 94DCR 2033C
 RATLIFF AMADEO ACACIA-ET 92%
 4-08 305 2 14080 5.0 705 3.5 496 98DCR 1714C
 RATLIFF TEQUILA AVELANCHE-ET 93%
 3-09 305 2 23320 5.4 1270 3.7 857 95DCR 2964C
 RATLIFF IMPRESSION ANNIE-ET 92%
 3-01 305 2 14790 4.8 714 3.6 528 95DCR 1825C
 RATLIFF IMPRESSION ARLENE-ET 92%
 3-02 303 2 16760 5.7 952 4.0 675 94DCR 2337C
 RATLIFF APPLE JACK ACCENT-ET 91%
 2-11 305 2 16560 4.5 738 3.7 613 95DCR 2032C
 RATLIFF SAMBO APACHE-ET 93%
 RATLIFF SAMBO ALISON-ET 91%
 3-04 305 2 20530 5.4 1112 3.5 723 95DCR 2499C
 RATLIFF APPLE JACK ANSLEY-ET 90%
 1-10 305 2 16670 5.1 846 3.6 600 95DCR 2074C

RON & CHRISTY RATLIFF, TRUSTEE BREEDER & OWNER
 GARNETT, KS

BANCREST LESTER AVERY
 USA 000659230 GT50K BBR 100 JH1F 122JE5063
 CDCB GPTA 04/01/2019 5085DAUS 892HRDS 3%RIP
 99%R -603M 0.02% -25F 6%ILE
 99%R 0.00% -22P -22CM\$ -19NM\$ -11FM\$ 4GM\$
 3.7PL 1.2DPR 3.5CCR 4.0HCR 2.82SCS
 AJCA 04/01/2019 3830DAUS
 GPTAT 99%R 0.6 GJUI 8.2 GJPI 99%R -1

WOLF RIVER BERRETTA ADDIE-ET 90%
 USA 003925986 GT50K BBR 100 JH1C
 TATTOO WR41 / WR41

DHIA HERD # 92-20-0074 CONTROL # 496
 2-00 305 3 25720 4.3 1106 3.7 956 DHIR 3016C
 305 2X ME AVG 1L 28078M 1171F 1012P 3191C
 PPA 2058M 61F 77P / YD 2811M 93F 105P
 CDCB GPTA 04/01/2019 1RECS 91%R 9%ILE
 45M -16F 5P -46CM\$ -50NM\$ -59FM\$ -68GM\$
 -0.1PL -0.6DPR -1.6CCR 0.1HCR 3.11SCS
 AJCA 04/01/2019 GPTAT 87%R 0.1 GJUI -1.5
 GJPI 87%R -10

ROCK ELLA IMPRESSION-ET
 JECAN000011227649 GT 50K BBR 100 JH1F 250JE3285
 CDCB GPTA 04/01/2019 648DAUS 309HRDS 13%RIP
 98%R -1225M 0.01% -56F 2%ILE
 98%R 0.00% -44P -310CM\$ -295NM\$ -264FM\$ -210GM\$
 1.1PL 2.5DPR 1.1CCR 1.9HCR 3.17SCS
 AJCA 04/01/2019 558DAUS
 GPTAT 97%R 1.0 GJUI 16.0 GJPI 93%R -86

RATLIFF PRICE ALICIA 95%
 USA 114215765 GI BBR 100 JH1F
 TATTOO CK / 337
 DHIA HERD # 48-14-0191 CONTROL # 367
 1-11 305 2 13840 5.2 715 3.7 513 93DCR 1774C
 365 2 16058 5.2 829 3.7 597 DHIR 2065C
 3-05 305 2 20880 4.9 1014 3.6 760 96DCR 2628C
 4-07 295 2 17260 4.8 833 3.9 667 94DCR 2259C
 5-10 256 2 16930 4.7 797 3.7 626 92DCR 2143C
 6-08 237 2 13440 5.9 788 4.4 596 91DCR 2066C
 305 2X ME AVG 5L 18479M 930F 712P 2446C
 PPA -2529M -69F -55P / YD -3197M -96F -89P
 CDCB GPTA 04/01/2019 5RECS 89%R 2%ILE
 -1617M -43F -49P -224CM\$ -225NM\$ -226FM\$ -137GM\$
 1.5PL 0.7LIV 2.9DPR 2.3CCR 1.7HCR 2.92SCS
 AJCA 04/01/2019 GPTAT 84%R 0.5 GJUI 21.5
 GJPI 79%R -63

NATIONAL GRAND CHAMPION, 2008, 2009 & 2010
 SUPREME CHAMPION, 2009 & 2010 NORTH AMERICAN
 INTERNATIONAL LIVESTOCK EXPO
 HON MENTION INT. CHAMPION, 2008 CENTRAL NATIONAL
 RESERVE SENIOR CHAMPION, 2009 CENTRAL NATIONAL
 BBO OF SHOW, 2008 ALL AMERICAN SHOW, 2009 CENTRAL
 NATIONAL
 ALL AMERICAN SENIOR THREE-YEAR-OLD, 2008
 1ST FOUR-YEAR-OLD, 2009 CENTRAL NTL & ALL AMERICAN
 NOMINATED ALL-AMERICAN SR. 3-YEAR-OLD, 2008 ABA
 CONTEST
 SIRE: RATLIFF JADE PRICE

SISTER(S):
 RATLIFF GOVERNOR ANASTASIA 89%
 RATLIFF JADE AVERY-ET 90%
 1-11 305 2 10520 6.2 647 4.2 439 89DCR 1521C
 RATLIFF JADE ALYSSA-ET 93%
 6-10 305 2 22660 5.5 1254 3.7 844 96DCR 2920C
 RATLIFF ACTION ALIZA-ET 84%
 3-04 305 3 22700 5.7 1290 3.5 803 95DCR 2776C
 RATLIFF ACTION ADDIE-ET 94%
 6-02 270 2 21770 5.3 1157 3.6 781 93DCR 2700C
 1ST JUNIOR TWO-YEAR-OLD, 2013 WI SPRING SPECTACULAR

NEXT DAM:
 BRIDON ETHAN ALMOND 91%
 5-05 305 2 20260 5.3 1071 3.5 716 92DCR 2475C
 SIRE: HURONIA HR ETHAN 50F JPI -104 0%ILE

4TH DAM:
 ROZVIEW DORIE D RACHEL 95%
 4-07 305 2 19470 4.2 818 3.6 704 91DCR 2286C

4 OF NEXT 5 DAMS ARE EXCELLENT



RATLIFF IMPRESSION ANNABELLA-ET
 Dam of Lot 105



RATLIFF PRICE ALICIA
 Grandam of Lot 105



ROZVIEW DORIE D RACHEL
 Fourth Dam of Lot 105



RATLIFF ACTION ANGEL
 Sister to the Dam of Lot 105



VALHALLA JUDE LESLIE, VG-89%
Sister to the Grandam of Lot 106

106

Valhalla Tequila Lollipop

USA 119465071

BORN 09/12/2014 TATTOO / V150 PO
DHIA HERD # 35-63-1927 CONTROL #
FEMALE EFI 3.1%

HALL, MARTIN E BREEDER & OWNER
WESTBY, WI

2-05 83% 3-08 87%
ST SR DF RA RW RL FA FU RH RUW UC UD TP TL RTR RTS
34 27 36 18 36 33 18 42 40 36 27 42 38 23 38 33
PA -1751M -47F -47P
-391CM\$ -395NM\$ -409FM\$
-1.5PL -0.4DPR -1.5CCR -0.4HCR 3.19SCS
PA TYPE 0.8 JPI 31%R -119

GIL-BAR SPARKLER PRIMETIME
USA 000663520 36JE23
CDCB PTA 04/01/2019 145DAUS 42HRDS 2%RIP
95%R -1833M 0.22% -47F 0%ILE
96%R 0.09% -50P -372CM\$ -378NM\$ -395FM\$ -359GM\$
-0.1PL -1.4LIV -0.6DPR -1.1CCR -1.8HCR 3.04SCS
AJCA 04/01/2019 61DAUS
PTAT 89%R 0.6 JUI 14.6 JPI 91%R -119

SELLING FRESH AND OPEN
4-YEAR-OLD

PLEASANT NOOK SAMBO TEAL 94%
JECAN000010202602
TATTOO D8W / 8J
3-11 305 2 17540 5.3 923 3.5 615 94DCR 2125C
5-00 305 3 19040 5.2 990 3.5 662 94DCR 2288C
6-06 305 2 21960 5.9 1287 3.4 755 94DCR 2609C
8-00 305 2 25000 6.0 1501 3.5 869 95DCR 3003C
305 2X ME AVG 6L 19008M 1065F 676P 2335C
PA -1059M -24F -31P
-194CM\$ -193NM\$ -195FM\$
0.1PL -0.3DPR 1.0CCR 0.0HCR 3.11SCS
PA TYPE 0.3 JPI 40%R -64

SISTER(S):
VAHALLA DEVINE LINN 88%
5-02 305 2 13050 5.2 675 3.7 477 97DCR 1649C

SIRE:
TOWER VUE PRIME TEQUILA-ET
USA 114816452 GTHD BBR 100 JH1F 76JE156
CDCB GPTA 04/01/2019 4526DAUS 1350HRDS 15%RIP
99%R -1441M 0.22% -29F 0%ILE
99%R 0.09% -36P -383CM\$ -386NM\$ -399FM\$ -442GM\$
-2.2PL -4.2LIV -4.4DPR -5.6CCR -1.7HCR 3.40SCS
AJCA 04/01/2019 3022DAUS
GPTAT 99%R 1.8 GJUI 25.3 GJPI 98%R -127

VALHALLA WAIT LEGACY
USA 115589021
PA -2228M -73F -64P
-502CM\$ -503NM\$ -510FM\$
-1.5PL 3.0DPR 1.7CCR -0.2HCR 3.13SCS
PA TYPE -0.4 JPI 36%R -149

DAM:
VALHALLA LEGACY LYNN
USA 116235916
TATTOO / V898
DHIA HERD # 35-63-1927 CONTROL # 26

VALHALLA VINDICATION LYNN
USA 116235907
TATTOO / V831
DHIA HERD # 35-63-1760 CONTROL # 480
PPA -5571M -192F -151P / YD -5228M -176F -142P
CDCB PTA 04/01/2019 2RECS 50%R 0%ILE
-2126M -66F -59P -369CM\$ -379NM\$ -402FM\$ -239GM\$
-0.2PL 1.2LIV 4.2DPR 3.4CCR 2.0HCR 2.84SCS
AJCA 04/01/2019 PTAT 31%R -0.8 JUI 7.5
JPI 42%R -95

8-01 305 2 15350 4.3 664 3.9 600 60DCR 1898C
9-04 305 2 14400 4.5 642 3.6 514 98DCR 1739C
10-09 305 2 9930 4.0 400 3.8 376 96DCR 1163C
305 2X ME AVG 3L 13254M 575F 500P 1615C

SIRE: VINDICATION GJPI -33 3%ILE

8-11 90% 9-06 91%
ST SR DF RA RW RL FA FU RH RUW UC UD TP TL RTR RTS
42 34 45 23 35 28 25 24 47 35 38 20 33 15 31 30

SISTER(S):
VALHALLA JUDE LESLIE 89%
4-04 305 3 23930 5.7 1357 3.7 889 88DCR 3075C
VALHALLA PRIZE LONI 91%
2-00 305 2 10710 4.8 514 3.7 401 95DCR 1378C
VALHALLA PRIZE LEE 81%
2-11 271 2 6590 5.9 387 4.2 275 93DCR 952C
7TH MILKING YEARLING, 2004 ALL AMERICAN JUNIOR SHOW
VALHALLA RINGMASTER LIBERTY
6-05 305 2 15200 6.5 991 4.2 635 95DCR 2200C

CDCB PTA 04/01/2019 ORECS 33%R 0%ILE
-2060M -65F -58P -398CM\$ -404NM\$ -418FM\$ -277GM\$
-0.7PL 1.4LIV 3.6DPR 2.7CCR 0.9HCR 2.98SCS
AJCA 04/01/2019 PTAT 19%R -0.5 JUI 9.5
JPI 27%R -111

NEXT DAM:
VALHALLA COMMANDO LIZA 90%
8-05 305 2 11300 5.6 637 4.0 453 94DCR 1474C
SIRE: VALHALLA SPARKLER COMMANDO

4TH DAM: MERRIT LADY OF VALHALLA
5TH DAM: GIL-BAR KEYNOTE LUNN 87%

Ratliff Excitation Pricilla-ET

JE840003125089299 GT

BORN 09/05/2014 BBR 100
DHIA HERD # 48-14-0191 CONTROL # 1150
FEMALE EFI 5.3% AMERICAN ID 1150 / 1150
JH1F

RON & CHRISTY RATLIFF, TRUSTEE BREEDER & OWNER
GARNETT, KS



RATLIFF EXCITATION PETUNIA-ET
Full Sister to Lot 107

2-03 305 2 18080 5.6 1004 3.8 686 94DCR 2373C
3-03 305 2 15570 6.6 1034 4.4 682 95DCR 2364C
305 2X ME AVG 2L 19096M 1127F 767P 2656C

2-06 89% 3-04 90%
ST SR DF RA RW RL FA FU RH RUW UC UD TP TL RTR RTS
43 39 42 23 42 29 25 43 40 39 28 28 28 25 36 41

PPA -1521M -24F -32P / YD -1100M -20F -20P
CDCB GPTA 04/01/2019 1RECS 79%R 4%ILE
-1222M -34F -30P -159CM\$ -168NM\$ -190FM\$ -128GM\$
0.7PL 0.9LIV 0.9DPR 1.9CCR -0.7HCR 3.07SCS
AJCA 04/01/2019 GPTAT 80%R 0.4 GJUI 20.4
GJPI 74%R -45

DAUGHTER(S):
RATLIFF SHOWDOWN PRESENT-ET SELLING AS LOT 39

SISTER(S):
RATLIFF DUALLY PARIS 91%
3-06 305 2 18580 6.2 1159 4.0 744 95DCR 2576C
2ND AGED COW, 2017 CA STATE FAIR
2ND 5-YEAR-OLD, 2016 IL STATE FAIR
1ST 5-YEAR-OLD, 2016 SOUTHERN NATIONAL
6TH NATIONAL JERSEY JUG FUTURITY, 204
1ST SR 3-YEAR-OLD, 2014 KS STATE FAIR
4TH SR 2-YEAR-OLD, 2013 INTERNATIONAL JERSEY SHOW
2ND SR 2-YEAR-OLD, 2013 KS STATE FAIR



RATLIFF MINISTER PORSCHA-ET
Dam of Lot 107

RATLIFF COMERICA PEPSI 85%
1-11 305 2 15630 6.1 948 3.7 582 94DCR 2013C
RATLIFF EXCITATION PANSY-ET 90%
1-11 305 2 16850 5.4 918 3.8 644 93DCR 2228C
RATLIFF APPLEJACK PENNY 89%
1-11 281 2 16160 5.0 802 3.7 592 89DCR 2047C
ALL AMERICAN JR 2-YEAR-OLD, 2016
1ST JR 2-YEAR-OLD, 2016 INTERNATIONAL SHOW

RATLIFF EXCITATION PETUNIA-ET 91%
1-10 305 2 17900 5.0 894 3.8 678 94DCR 2346C
RATLIFF EXCITATION PRECIOUS-ET 87%
2ND 3-YEAR-OLD, 2018 FLORIDA STATE FAIR
1ST JR 2-YEAR-OLD, 2017 FLORIDA STATE FAIR
RATLIFF EXCITATION PARADISE-ET 89%
2-00 305 2 18140 5.5 1002 3.6 649 94DCR 2244C
RATLIFF COLTON PARTY-ET
SELLING AS LOT 67
RATLIFF COLTON PRIZE-ET
SELLING AS LOT 51



RATLIFF MISTER T PATCHES
Grandam of Lot 107

SIRE:
BRIDON EXCITATION
JECAN000008572453 GT50K BBR 100 JH1F 200JE136
CDCB GPTA 04/01/2019 2956DAUS 946HRDS 7%RIP
99%R -1127M 0.10% -34F 3%ILE
99%R 0.03% -35P -220CM\$ -213NM\$ -202FM\$ -203GM\$
0.9PL 0.1LIV -0.9DPR 1.3CCR 1.0HCR 3.21SCS
AJCA 04/01/2019 2053DAUS
GPTAT 98%R 0.8 GJUI 24.5 GJPI 97%R -65

DAM:
RATLIFF MINISTER PORSCHA-ET
USA 116498535 GI BBR 100 JH1F
TATTOO CK / 705
DHIA HERD # 48-14-0191 CONTROL # 815
2-00 305 2 17280 5.6 968 3.7 646 95DCR 2235C
3-02 302 2 21000 5.5 1164 3.8 791 93DCR 2737C
4-02 305 2 20530 5.5 1126 3.9 806 95DCR 2790C
5-05 293 2 26690 5.6 1500 3.8 1017 95DCR 3519C
6-05 305 2 24520 5.1 1239 3.8 925 95DCR 3200C
8-03 305 2 24140 5.5 1339 3.7 890 95DCR 3078C
305 2X ME AVG 6L 22897M 1259F 873P 3020C



RATLIFF APPLEJACK PENNY
Sister to Lot 107

4-08 93% 5-11 94% 6-07 95% 8-06 95%
ST SR DF RA RW RL FA FU RH RUW UC UD TP TL RTR RTS
69 48 46 19 45 29 34 48 45 46 26 16 39 37 34 28
PPA -336M 68F 33P / YD -1638M -5F -19P
CDCB GPTA 04/01/2019 5RECS 78%R 10%ILE
-1097M -9F -19P -12CM\$ -34NM\$ -83FM\$ 8GM\$
1.8PL 0.3LIV 2.1DPR 2.4CCR -1.2HCR 3.00SCS
AJCA 04/01/2019 GPTAT 73%R 0.0 GJUI 10.5
GJPI 69%R -12

5TH LIFETIME CHEESE PRODUCTION, 2015 ALL AMERICAN
GRAND CHAMPION, 2014 KANSAS STATE FAIR
6TH FOUR-YEAR-OLD, 2013 ALL AMERICAN JERSEY SHOW
2ND FOUR-YEAR-OLD, 2013 INTERNATIONAL JERSEY SHOW
GRAND CHAMPION, 2013 KANSAS STATE FAIR
RESERVE INTERMEDIATE CHAMPION, 2012 ALL AMERICAN
5TH SR TWO-YEAR-OLD, 2011 ALL AMERICAN JERSEY SHOW
3RD SR TWO-YEAR-OLD, 2011 CENTRAL NATIONAL

SELLING FRESH AND OPEN
6TH SR 2-YEAR-OLD, 2017 SOUTHERN NATIONAL

LESTER SAMBO
USA 000658836 GT50K BBR 100 JH1F 7JE356
CDCB GPTA 04/01/2019 9320DAUS 2288HRDS 4%RIP
99%R -684M 0.07% -19F 5%ILE
99%R 0.01% -22P -107CM\$ -101NM\$ -91FM\$ -86GM\$
1.2PL -0.2LIV -0.2DPR 2.1CCR 0.9HCR 3.17SCS
AJCA 04/01/2019 4658DAUS
GPTAT 99%R 1.2 GJUI 13.7 GJPI 99%R -34

JASPAR RENAISSANCES EVENING
JECAN000000599920 GI BBR 100 JH1F
TATTOO HCJ / 12E
CDCB GPTA 04/01/2019 0RECS 86%R 0%ILE
-1662M -37F -51P -348CM\$ -343NM\$ -335FM\$ -271GM\$
-1.5PL -1.3LIV 0.6DPR 2.2CCR 1.8HCR 3.12SCS
AJCA 04/01/2019 GPTAT 77%R 0.5 GJUI 6.2
GJPI 81%R-109

SELECT-SCOTT MINISTER-ET
JECAN000101483843 GT50K BBR 100 JH1F 200JE427
CDCB GPTA 04/01/2019 1962DAUS 870HRDS 5%RIP
99%R -1586M 0.20% -39F 3%ILE
99%R 0.09% -41P -230CM\$ -237NM\$ -255FM\$ -193GM\$
0.7PL 2.5LIV 1.3DPR 2.1CCR -2.3HCR 3.17SCS
AJCA 04/01/2019 1405DAUS
GPTAT 98%R 0.4 GJUI 15.6 GJPI 97%R -79

RATLIFF MISTER T PATCHES 93%
USA 003955602
TATTOO CK77 / CK77
DHIA HERD # 48-14-0191 CONTROL # 78
2-00 305 2 15170 4.4 667 3.7 554 DHIR 1788C
3-03 274 2 14280 4.5 641 4.0 570 88DCR 1771C
4-03 305 2 16570 4.0 663 3.6 600 93DCR 1842C
5-03 305 2 17580 4.0 701 3.6 627 92DCR 1992C
6-03 305 2 13320 4.8 641 3.8 509 94DCR 1732C
7-07 305 2 22530 5.0 1121 3.5 795 93DCR 2748C
9-03 305 2 20670 4.0 837 3.5 725 90DCR 2344C
10-11 305 2 18060 4.4 797 3.4 606 91DCR 2093C
12-09 305 2 18750 4.5 848 3.2 601 96DCR 2074C
305 2X ME AVG 10L 18420M 805F 652P 2147C
PPA -1945M -113F -62P / YD -2032M -84F -63P
CDCB PTA 04/01/2019 4RECS 72%R 3%ILE
-1040M -34F -32P -210CM\$ -211NM\$ -211FM\$ -98GM\$
-0.5PL -0.2LIV 3.5DPR 4.0CCR 0.9HCR 2.89SCS
AJCA 04/01/2019 PTAT 58%R -0.7 JUI -1.6
JPI 62%R -55

SIRE: OSBS MISTER T GJPI -39 3%ILE
SISTER(S):
GREEN VIEWS CHOICE PENELOPE 82%
4-10 305 2 13900 5.1 714 3.7 520 91DCR 1799C
GREEN VIEWS ALL AMERICAN PENNY 81%
4-00 305 2 14460 4.4 638 3.6 524 89DCR 1747C

NEXT DAM:
RATLIFF HERMITAGE PENELOPE 91%
3-05 305 2 15410 4.9 749 3.7 575 DHIA 1870C
4TH, 1997 NATIONAL JERSEY JUG
1ST JUNIOR THREE-YEAR-OLD, 1997 KANSAS STATE FAIR
RESERVE GRAND CHAMPION, 1997 KANSAS STATE FAIR
SIRE: REBOB DUNCAN HERMITAGE-ET GJPI -81 3%ILE

4TH DAM:
KENNEDYS DEACON PENNY 94%
6-04 268 2 18180 4.6 832 3.7 679 DHIR 2209C
5TH AGED COW, 1997 ALL AMERICAN
GRAND CHAMPION, 1997 KANSAS STATE FAIR
GRAND CHAMPION, 1997 TULSA STATE FAIR

6 OF THE NEXT 7 DAMS ARE VERY GOOD OR EXCELLENT



LOST-ELM LOUIE EMBER, E-91%
Selling as Lot 108

108

Lost-Elm Louie Ember

JE840003013281824

BORN 01/16/2014 DHIA HERD # 41-47-0619 CONTROL # 2011
FEMALE EFI 5.2% AMERICAN ID 42 / 42
3-02 305 2 20730 5.4 1124 3.6 742 95DCR 2565C
305 2X ME AVG 2L 17808M 1005F 674P 2330C
2-07 83% 3-10 90% 4-05 91%
ST SR DF RA RW RL FA FU RH RUW UC UD TP TL RTR RTS
37 24 42 17 40 17 27 46 38 35 27 33 33 25 33 45
PPA -1103M 80F -25P / YD -2045M 25F -49P
CDCB PTA 04/01/2019 3RECS 49%R 9%ILE
-1310M -15F -35P -51CM\$ -59NM\$ -77FM\$ -39GM\$
2.4PL 2.7LIV 1.3DPR 1.3CCR 0.7HCR 2.93SCS
AJCA 04/01/2019 PTAT 42%R 0.8 JUI 16.9
JPI 39%R -27

STADVIEW JERSEYS OWNER
LITCHFIELD, MN
LUTTROPP, JASON BREEDER
BERLIN, WI
GIPRAT BELLES JADE-ET
JECAN000010008436 70JE9967
CDCB PTA 04/01/2019 2789DAUS 972HRDS 4%RIP
99%R -1125M 0.21% -15F 11%ILE
99%R 0.07% -27P 62CM\$ 51NM\$ 26FM\$ 80GM\$
4.9PL 3.7LIV 2.6DPR 3.5CCR 0.2HCR 2.98SCS
AJCA 04/01/2019 1955DAUS
GPTAT 99%R 0.7 JUI 13.0 JPI 98%R 0

BRED: 08/23/2018 DUE: 05/29/2019 TO
WOODMOHR MAGIC MAN USA 172555676
CDCB GPTA 04/01/2019 0%RIP
73%R -980M 0.05% -38F 3%ILE
73%R 0.00% -36P -253CM\$ -236NM\$ -203FM\$ -196GM\$
1.4PL 0.7DPR 2.2CCR 1.8HCR 3.30SCS
AJCA 04/01/2019 ODAUS
GPTAT 73%R 0.7 GJUI 10.3 GJPI 67%R -86
HM SR CHAMPION, 2018 MIDWEST JERSEY JAMBOREE
2ND SR 3-YEAR-OLD, 2017 MIDWEST JERSEY JAMBOREE
3RD SR 3-YEAR-OLD, 2017 MINNESOTA STATE FAIR
5-YEAR-OLD

HOMERIDGE F P LISA 2 92%
JECAN000010214424
TATTOO SIL / 7L
DHIA HERD # 35-14-1833 CONTROL # 1131
4-03 365 2 18011 5.5 994 4.0 723 DHIR 2504C
5-11 365 2 23411 5.2 1227 3.7 872 DHIR 3017C
CDCB PTA 04/01/2019 ORECS 83%R 0%ILE
-1997M -56F -53P -378CM\$ -389NM\$ -413FM\$ -340GM\$
-1.3PL 2.2LIV 0.6DPR -0.4CCR 0.0HCR 3.00SCS
AJCA 04/01/2019 PTAT 69%R 0.1 JUI 8.5
JPI 71%R-123

SISTER(S):
LOST-ELM TBONE ESCAPE 94%
4-09 305 2 20350 5.2 1051 3.9 794 98DCR 2748C

RAPID BAY GRAND-PRIX-ET
JECAN000104411831 54JE588
CDCB PTA 04/01/2019 529DAUS 279HRDS 4%RIP
95%R -1580M 0.27% -26F 3%ILE
95%R 0.06% -46P -179CM\$ -182NM\$ -189FM\$ -139GM\$
1.1PL 2.1LIV 1.6DPR 0.7CCR 0.6HCR 2.95SCS
AJCA 04/01/2019 339DAUS
GPTAT 92%R 0.5 JUI 10.0 JPI 90%R -65

SIRE:
PARTEE AT BUDJON JADE LOUIE-ET
USA 116577230 138JE4737
CDCB PTA 04/01/2019 31DAUS 17HRDS 3%RIP
78%R -1438M 0.07% -56F 2%ILE
80%R 0.00% -52P -322CM\$ -306NM\$ -273FM\$ -251GM\$
1.1PL 2.9LIV 1.6DPR 1.2CCR -0.2HCR 3.06SCS
AJCA 04/01/2019 28DAUS
PTAT 71%R 0.5 JUI 18.2 JPI 68%R -105

LOST ELM ACTION ESSENCE 91%
USA 116763200 TATTOO / L374
DHIA HERD # 35-70-0335 CONTROL # 91
3-10 305 2 24280 5.3 1295 3.6 877 97DCR 3032C
5-00 196 2 15130 4.4 666 3.6 544 88DCR 1820C
305 2X ME AVG 2L 23006M 1135F 832P 2840C
PPA -658M 59F 8P / YD -892M 30F -4P
CDCB PTA 04/01/2019 3RECS 60%R 33%ILE
-612M 7F -7P 144CM\$ 124NM\$ 81FM\$ 130GM\$
2.5PL 2.7LIV 1.3DPR 1.6CCR 1.8HCR 2.92SCS
AJCA 04/01/2019 PTAT 53%R 1.0 JUI 7.7
JPI 52%R 36

DAM:
LOST ELM GRAN PRIX EMPRESS
USA 117756302 TATTOO / L439
DHIA HERD # 35-70-0335 CONTROL # 129
1-08 274 2 12160 5.4 658 3.8 467 95DCR 1616C
2-06 305 2 18090 5.7 1029 3.9 701 98DCR 2426C
3-06 270 2 16320 5.9 960 3.9 634 94DCR 2194C
4-05 300 2 19970 5.9 1172 3.9 773 97DCR 2675C
5-05 305 2 20180 6.1 1241 4.1 820 98DCR 2840C
6-09 279 2 18170 5.8 1050 3.9 710 96DCR 2457C
305 2X ME AVG 6L 19519M 1124F 762P 2639C

SIRE: FOREST GLEN AVERY ACTION-ET GJPI 17 10%ILE

1-11 83% 2-06 86% 3-01 90% 3-10 91%
ST SR DF RA RW RL FA FU RH RUW UC UD TP TL RTR RTS
40 42 39 25 40 25 29 47 40 42 28 34 34 28 30 30
PPA -3066M 9F -66P / YD -2529M 0F -55P
CDCB PTA 04/01/2019 5RECS 61%R 16%ILE
-1209M -1F -26P 46CM\$ 28NM\$ -12FM\$ 37GM\$
2.7PL 2.4LIV 1.1DPR 1.4CCR 1.7HCR 2.90SCS
AJCA 04/01/2019 PTAT 54%R 0.9 JUI 12.9
JPI 51%R 4

SISTER(S):
LOST ELM ACTION EVELYN 94%
5-05 305 2 22350 5.4 1218 4.1 915 98DCR 3169C
NEXT DAM:
DAY-JA-VU EVITA 90%
2-10 305 2 27130 5.0 1346 3.9 1059 98DCR 3625C
SIRE: GIPRAT BELLES JADE-ET JPI 0 11%ILE
4TH DAM:
MARYNOLE CENTURION EVY 87%
5-01 305 2 18860 5.3 999 4.2 792 98DCR 2701C
5TH DAM: LORIVALE FIRST PRIZE EVITA 84%
6TH DAM: LORIVALE RAYS EVE 90%



PAGE-CREST GATOR KANDI-ET
Selling as Lot 109



RENN KANDIE OF RATLIFF
Dam of Lot 109



AVONLEA D JUDE KARMEL
Grandam of Lot 109



RATLIFF F PRIZE KANSAS-ET
Sister to the Dam of Lot 109

BORN 12/07/2012 TATTOO / P792
DHIA HERD # 48-14-0191 CONTROL # 792
FEMALE EFI 3.4% JH1F

2-02	305	2	17070	5.2	890	3.5	603	95DCR	2084C
3-03	305	2	19370	4.6	890	3.6	706	95DCR	2403C
4-04	281	2	22520	4.7	1063	3.6	805	94DCR	2783C
5-03	305	2	26000	4.6	1183	3.5	912	95DCR	3152C
305 2X ME AVG			4L 22538M	1070F	805P				2771C

2-07	88%	3-08	90%	4-06	92%	5-07	93%								
ST	SR	DF	RA	RW	RL	FA	FU	RH	RW	UC	UD	TP	TL	RTR	RTS
43	47	50	23	50	32	35	37	40	39	28	25	34	38	33	31

PPA -1430M -89F -45P / YD -1915M -102F -62P
CDCB GPTA 04/01/2019 4RECS 80%R 1%ILE
-920M -44F -36P -306CM\$ -288NM\$ -253FM\$ -267GM\$
0.0PL -0.2DPR -0.2CCR -0.1HCR 3.19SCS
AJCA 04/01/2019 GPTAT 79%R 0.7 GJUI 18.8
GJPI 74%R -95

SISTER(S):

RATLIFF DUAISEOIR KISS	86%
2-10 305 2 19670 3.8 755 3.6 710 96DCR	2194C
PAGE-CREST JUSTIN KAN-DO-ET	88%
3-09 305 2 15590 4.3 673 3.9 601 91DCR	1913C
PAGECREST ACTION KANDIE-ET	84%
1-10 283 3 17570 4.0 698 3.1 543 97DCR	1864C
PAGE-CREST RAGIN KAJUN	92%
PAGE-CREST NEVADA KASSIE-ET	85%
1-10 305 2 12200 5.2 630 3.8 462 92DCR	1598C
PAGE-CREST KARMEI RESPONSE-ET	86%
PAGE-CREST SPARKLER 762-ET	87%
PAGE-CREST SPARKLER 770-ET	88%
PAGE-CREST SPARKLER 773-ET	86%
PAGE-CREST JAGUAR 809-ET	85%
3-08 305 2 20280 4.4 890 3.8 778 98DCR	2506C
PAGE-CREST COMERICA KAPPY	88%
4-00 305 2 12650 4.9 624 3.9 492 97DCR	1682C
PAGE-CREST IMP REESES KISS-ET	86%
4-05 288 2 16090 4.6 739 3.3 534 97DCR	1844C
PAGE-CREST IMPRESSION KALLIE-ET	91%
2-04 274 2 11580 5.6 653 3.6 418 89DCR	1445C

SIRE:

BUDJON-VAIL SULTAN GATOR-ET	
USA 115582136 GT50K BBR 100 JH1C	94JE3605
CDCB GPTA 04/01/2019 440DAUS 231HRDS	6%RIP
97%R -971M 0.07% -33F 2%ILE	
97%R 0.03% -29P -297CM\$ -295NM\$ -292FM\$ -287GM\$	
-2.0PL -1.1DPR -1.5CCR -1.4HCR 3.11SCS	
AJCA 04/01/2019 308DAUS	
GPTAT 95%R 1.0 GJUI 12.7 GJPI 93%R -90	

DAM:

RENN KANDIE OF RATLIFF	
USA 111713264 TATTOO CK / 153	
DHIA HERD # 43-50-0234 CONTROL # 19	
7-04 305 3 30040 4.3 1285 3.6 1073 96DCR V	3544C
365 3 34997 4.1 1447 3.6 1262	DHIR 4067C
8-08 305 3 28480 3.9 1108 3.5 989 90DCR	3144C
365 3 32816 4.0 1313 3.5 1139	DHIR 3680C
305 2X ME AVG	2L 25535M 1108F 935P 3070C

5-01	93%	5-08	94%	6-03	95%	8-02	95%								
ST	SR	DF	RA	RW	RL	FA	FU	RH	RW	UC	UD	TP	TL	RTR	RTS
46	46	45	24	43	25	33	35	43	46	35	22	25	27		

PPA -1536M -161F -68P / YD -2312M -148F -87P
CDCB PTA 04/01/2019 5RECS 76%R 0%ILE
-1292M -72F -47P -440CM\$ -422NM\$ -386FM\$ -330GM\$
0.9PL 2.1DPR 2.7CCR 2.0HCR 3.21SCS
AJCA 04/01/2019 PTAT 66%R -0.2 JUI 10.3
JPI 63%R -128

SENIOR & GRAND CHAMPION, 2008 MISSOURI STATE FAIR
RESERVE SENIOR CHAMPION, 2008 SOUTHERN NATIONAL
JERSEY SHOW
1ST AGED COW, 2008 SOUTHERN NATIONAL & MO STATE FAIR

SISTER(S):

RATLIFF F PRIZE KANSAS-ET	95%
7-04 305 2 22610 4.5 1010 3.5 788 96DCR	2706C
RATLIFF F PRIZE KAY-ET	93%
5-09 305 2 20330 4.6 928 3.7 746 102DCR	2519C
RATLIFF SAMBO KARLA-ET	93%
3-04 269 2 14520 4.8 697 3.7 532 93DCR	1840C
RATLIFF REN KENDRA-ET	95%
6-11 305 2 21760 5.0 1096 3.5 755 95DCR	2609C
RATLIFF RENN KIWI-ET	93%
2-06 245 2 14430 4.5 653 3.6 523 89DCR	1770C
RATLIFF MINISTER KRISTAL-ET	93%
5-08 305 2 12370 5.5 683 3.9 484 78DCR	1675C

RON & CHRISTY RATLIFF, TRUSTEE OWNER
GARNETT, KS

PAGE, DEREK LEON BREEDER
MOUNT VERNON, MO

BRED: 11/09/2018 DUE: 08/15/2019 TO
RATLIFF APPLE JACK ASTRO-ET
JE840003132072905

CDCB GPTA	04/01/2019	0%RIP
77%R	-918M 0.15% -16F 4%ILE	
78%R	0.07% -20P -101CM\$ -110NM\$ -131FM\$ -38GM\$	
-0.3PL	1.9DPR 1.9CCR 0.9HCR 3.17SCS	
AJCA 04/01/2019	0DAUS	
GPTAT	78%R 1.1 GJUI 19.4 GJPI 73%R -25	

AGED COW

SHF CENTURION SULTAN	
USA 110404026 GTHD BBR 100 JH1C	200JE303
CDCB GPTA 04/01/2019 13604DAUS 2627HRDS	4%RIP
99%R -244M 0.11% 10F 10%ILE	
99%R 0.02% -4P 28CM\$ 23NM\$ 13FM\$ -34GM\$	
1.1PL -2.2DPR -1.4CCR -1.2HCR 3.04SCS	
AJCA 04/01/2019 8459DAUS	
GPTAT 99%R 1.0 GJUI 13.2 GJPI 99%R 2	

LLOLYN JUDE GRIFFEN-ET	95%
JECAN000010211882 GI BBR 100 JH1F	
TATTOO OPZ16K / 16K	
DHIA HERD # 35-14-1833 CONTROL # 1318	
3-06 200 2 14000 4.3 604 3.3 460 78DCR	1588C
5-00 305 2 27980 5.2 1456 3.5 978 91DCR	3380C
6-11 305 2 24470 4.6 1129 3.4 826 92DCR	2853C
9-05 305 2 24210 5.1 1235 3.6 860 97DCR	2973C
305 2X ME AVG	5L 20402M 1008F 720P 2489C
PPA -1033M -53F -34P / YD -1981M -90F -66P	
CDCB GPTA 04/01/2019 4RECS 88%R 0%ILE	
-1360M -61F -46P -473CM\$ -462NM\$ -440FM\$ -356GM\$	
-3.4PL 1.5DPR 2.0CCR 0.6HCR 3.11SCS	
AJCA 04/01/2019 GPTAT 80%R 0.3 GJUI 11.6	
GJPI 81%R -129	

AVONLEA RENAISSANCE KEY	
JECAN000010020740 70JE9959	
CDCB PTA 04/01/2019 54DAUS 31HRDS 4%RIP	
86%R -2047M 0.02% -94F 0%ILE	
88%R 0.01% -71P -652CM\$ -634NM\$ -596FM\$ -522GM\$	
-1.0PL 1.5DPR 2.6CCR 2.6HCR 3.12SCS	
AJCA 04/01/2019 47DAUS	
PTAT 80%R -0.9 JUI 11.2 JPI 78%R -183	

AVONLEA D JUDE KARMEL	94%
JECAN000010019476 GT TATTOO ENL / 13G	
DHIA HERD # 48-14-0191 CONTROL # 3	
1-11 305 2 12770 4.0 510 3.7 468 67DCR	1466C
3-01 305 2 13630 4.6 621 3.7 509 93DCR	1700C
4-06 305 2 19730 4.3 847 3.5 686 92DCR	2305C
6-08 305 2 15330 5.0 762 3.6 551 92DCR	1905C
305 2X ME AVG	4L 16033M 703F 578P 1905C
PPA -3207M -186F -105P / YD -2808M -154F -88P	
CDCB PTA 04/01/2019 4RECS 89%R 0%ILE	
-1142M -64F -35P -378CM\$ -373NM\$ -365FM\$ -295GM\$	
-0.1PL 1.5DPR 1.5CCR 1.1HCR 3.19SCS	
AJCA 04/01/2019 PTAT 82%R 0.1 JUI 6.0	
JPI 80%R -110	

NOMINATED ALL-CANADIAN FALL YEARLING, 1999
JUNIOR ALL AMERICAN SR 2-YEAR-OLD, 2000
JUNIOR ALL AMERICAN 4-YEAR-OLD, 2002
3RD SR 2-YEAR-OLD, 2000 ALL-AMERICAN SHOW
SIRE: CURTSEY DUNCAN JUDE-ET GJPI -89 3%ILE

NEXT DAM:

AVONLEA JUNO KERSEY-ET	GP 80 (CAN)
6-02 305 2 15982 4.3 684 3.8 615 CAN	1950C
SIRE: VALLEYSTREAM J I S JUNO GJPI -118 0%ILE	

4TH DAM:

AVONLEA VALIANT KITTY 15N	EX-3E (CAN)
6-11 305 2 11920 5.7 684 4.4 520 CAN	1803C
GRAND CHAMPION, 1984 ALL AMERICAN JUNIOR SHOW	
WINNER, 1984 ROYAL INTERNATIONAL FUTURITY	
1ST MATURE COW, 1988 ROYAL WINTER FAIR	
FOUR TIME ALL CANADIAN IN MILKING FORM	
4TH MATURE COW, 1989 ROYAL WINTER FAIR	
SIX STAR BROOD COW, DECEMBER 2011	

NEXT 2 DAMS ARE EXCELLENT



BORN 09/01/2011 TATTOO CK / 928
DHIA HERD # 48-14-0191 CONTROL # 88
FEMALE EFI 3.9%

2-00 305 2 14170 5.3 752 3.6 508 94DCR 1756C
3-04 305 2 22880 6.0 1370 3.4 770 96DCR 2660C
4-09 305 2 23970 5.3 1274 3.6 865 95DCR 2991C
6-03 305 2 28140 5.3 1488 3.5 978 95DCR 3380C
305 2X ME AVG 4L 22861M 1238F 803P 2774C

2-06 88% 3-10 91% 5-00 93% 6-04 94%
ST SR DF RA RW RL FA FU RH RUW UC UD TP TL RTR RTS
43 37 42 18 42 25 36 42 42 40 25 31 33 25 36 12

PPA -653M 43F -25P / YD -1770M 0F -52P
CDCB PTA 04/01/2019 4RECS 54%R 5%ILE
-1148M -14F -32P -154CM\$ -154NM\$ -158FM\$ -173GM\$
0.6PL -0.7LIV -1.4DPR -1.4CCR -0.7HCR 3.16SCS
AJCA 04/01/2019 PTAT 51%R 1.1 JUI 21.4
JPI 48%R -62



RATLIFF TEQUILA SHOTGLASS-ET
Selling as Lot 110



RATLIFF KING SNICKERS
Sister to Lot 110

SISTER(S):
RATLIFF KING SNICKERS 93%
3-09 305 2 18640 5.7 1065 3.9 719 96DCR 2488C
1ST SR. 3-YEAR-OLD, 2011 KANSAS STATE FAIR
1ST SR. 2-YEAR-OLD AND BBO, 2010 WIS SPRING SHOW
1ST SR. 2-YEAR-OLD, 2010 KANSAS STATE FAIR
7TH SR. 2-YEAR-OLD, 2010 ALL AMERICAN
RESERVE ALL AMERICAN SENIOR HEIFER CALF, 2008
RESERVE JUNIOR ALL AMERICAN SENIOR HEIFER CALF, 2008
RATLIFF TEQUILA SUMMER-ET 90%
2-01 305 3 15940 4.9 787 3.8 613 85DCR 2110C
2ND SR 2-YEAR-OLD, 2014 MICHIGAN SPRING EXPO
3RD SR. 3-YEAR-OLD, 2015 MICHIGAN SPRING EXPO
RATLIFF TEQUILA SHOW OFF-ET 90%
3-01 305 2 13280 4.5 600 3.7 488 97DCR 1637C
RATLIFF TEQUILA STYLE-ET 90%
1ST SR 2-YEAR-OLD, 2014 TENNESSEE STATE FAIR
2ND 3-YEAR-OLD, 2015 SOUTHWESTERN EXPOSITION



RATLIFF TEQUILA STYLE-ET
Sister to Lot 110

SIRE:
TOWER VUE PRIME TEQUILA-ET
USA 114816452 GTHD BBR 100 JH1F 76JE156
CDCB GPTA 04/01/2019 4526DAUS 1350HRDS 15%RIP
99%R -1441M 0.22% -29F 0%ILE
99%R 0.09% -36P -383CM\$ -386NM\$ -399FM\$ -442GM\$
-2.2PL -4.2LIV -4.4DPR -5.6CCR -1.7HCR 3.40SCS
AJCA 04/01/2019 3022DAUS
GPTAT 99%R 1.8 GJUI 25.3 GJPI 98%R -127

DAM:
RATLIFF JADE SAHARA-ET
USA 114295510
TATTOO CK / 341
DHIA HERD # 48-14-0191 CONTROL # 15
2-08 295 2 13090 4.9 639 3.5 454 91DCR 1569C
3-08 305 2 21400 4.9 1038 3.5 758 96DCR 2620C
305 2X ME AVG 2L 19791M 932F 682P 2358C



RATLIFF TEQUILA SUMMER-ET
Sister to Lot 110

3-02 89% 3-10 89% 4-05 90%
ST SR DF RA RW RL FA FU RH RUW UC UD TP TL RTR RTS
38 35 43 17 46 26 35 28 42 40 15 37 48 26
PPA -1522M -46F -56P / YD -1887M -51F -64P
CDCB PTA 04/01/2019 2RECS 66%R 10%ILE
-1195M -25F -35P -34CM\$ -35NM\$ -40FM\$ 1GM\$
3.8PL 2.9LIV 2.0DPR 3.0CCR 1.1HCR 2.96SCS
AJCA 04/01/2019 PTAT 59%R 0.2 JUI 16.8 JPI
56%R -21

SISTER(S):
SAMBO SHAINA OF RATLIFF 88%
5-08 305 3 16860 5.0 851 3.7 623 97DCR 2155C
RATLIFF CENTURION SASSY-ET 87%
2-00 305 2 14790 5.5 808 3.7 542 93DCR 1874C
1ST SR 2-YEAR-OLD, 2007 KANSAS STATE FAIR
RATLIFF GOVERNOR SILKY-ET 91%
5-03 305 2 21800 4.9 1077 3.4 749 93DCR 2588C
RATLIFF COMERICA SYDNEY-ET 90%
4-04 257 2 15220 5.8 880 3.9 590 95DCR 2042C

RON & CHRISTY RATLIFF, TRUSTEE OWNER & BREEDER
GARNETT, KS

BRED: 11/09/2018 DUE: 08/15/2019 TO
RATLIFF APPLE JACK ASTRO-ET
JE840003132072905
CDCB GPTA 04/01/2019 0%RIP
77%R -918M 0.15% -16F 4%ILE
78%R 0.07% -20P -101CM\$ -110NM\$ -131FM\$ -38GM\$
-0.3PL -2.0LIV 1.9DPR 1.9CCR 0.9HCR 3.17SCS
AJCA 04/01/2019 ODAUS
GPTAT 78%R 1.1 GJUI 19.4 GJPI 73%R -25
3RD MILKING YEARLING, 2013 ALL AMERICAN JERSEY SHOW
8TH MILKING YEARLING, 2013 INTERNATIONAL JERSEY SHOW
SENIOR CHAMPION, 2016 KS STATE FAIR
1ST 4-YEAR-OLD, 2016 KS STATE FAIR
AGED COW

GIL-BAR SPARKLER PRIMETIME
USA 000663520 36JE23
CDCB PTA 04/01/2019 145DAUS 42HRDS 2%RIP
95%R -1833M 0.22% -47F 0%ILE
96%R 0.09% -50P -372CM\$ -378NM\$ -395FM\$ -359GM\$
-0.1PL -1.4LIV -0.6DPR -1.1CCR -1.8HCR 3.04SCS
AJCA 04/01/2019 61DAUS
PTAT 89%R 0.6 JUI 14.6 JPI 91%R -119

PLEASANT NOOK SAMBO TEAL 94%
JECAN000010202602
TATTOO D8W / 8J
3-11 305 2 17540 5.3 923 3.5 615 94DCR 2125C
5-00 305 3 19040 5.2 990 3.5 662 94DCR 2288C
6-06 305 2 21960 5.9 1287 3.4 755 94DCR 2609C
8-00 305 2 25000 6.0 1501 3.5 869 95DCR 3003C
305 2X ME AVG 6L 19008M 1065F 676P 2335C
PA -1059M -24F -31P
-194CM\$ -193NM\$ -195FM\$
0.1PL -0.3DPR 1.0CCR 0.0HCR 3.11SCS
PA TYPE 0.3 JPI 40%R -64

GIPRAT BELLES JADE-ET
JECAN000010008436 70JE9967
CDCB PTA 04/01/2019 2789DAUS 972HRDS 4%RIP
99%R -1125M 0.21% -15F 11%ILE
99%R 0.07% -27P 62CM\$ 51NM\$ 26FM\$ 80GM\$
4.9PL 3.7LIV 2.6DPR 3.5CCR 0.2HCR 2.98SCS
AJCA 04/01/2019 1955DAUS
GPTAT 99%R 0.7 JUI 13.0 JPI 98%R 0

RONADA REN SOPHA VG 85 (CAN)
JECAN000010204839 TATTOO RWH / 9J
DHIA HERD # 48-14-0191 CONTROL # 13
2-00 305 2 11605 4.1 476 3.8 437 CAN 1370C
CDCB PTA 04/01/2019 ORECS 61%R 3%ILE
-1553M -36F -43P -189CM\$ -195NM\$ -208FM\$ -155GM\$
1.9PL 2.0LIV 1.1DPR 2.2CCR 1.5HCR 2.97SCS
AJCA 04/01/2019 PTAT 51%R -0.6 JUI 5.3
JPI 51%R -65
RESERVE ALL CANADIAN JR 3-YEAR-OLD, 2002
2ND JR 3-YEAR-OLD, 2002 ROYAL AG WINTER FAIR
3RD JR 3-YEAR-OLD, 2002 WORLD DAIRY EXPO

SIRE: HOLLYLANE RENAISSANCE GJPI -118 0%ILE
SISTER(S):
RONADA REGALS SOANY VG 87 (CAN)
6-02 290 2 15673 5.6 875 4.1 635 CAN 2199C
NEXT DAM:
RONADA CASS SOANNE EX 90-3E (CAN)
7-05 305 2 14853 5.4 809 4.2 620 CAN 2148C
SIRE: VERDURELEA SILVER CASSANOVA GJPI -66 3%ILE

4TH DAM:
RONADA IMP SOPHIE 4 SUP-EX 91-3E (CAN)
9-02 305 2 18423 4.6 842 3.9 719 CAN 2348C
7 STAR BROOD COW IN CANADA, JANUARY 2012
5TH DAM: RONADA SOPHIE 1Y 85%

111



Family Hill Minister Nora

USA 117625383 GT



FAMILY HILL MINISTER NORA
Selling as Lot 111



FAMILY HILL COLTON NOVA
Daughter of Lot 111

BORN 08/06/2009 TATTOO / F315 BBR 100
DHIA HERD # 48-14-0191 CONTROL # 315
FEMALE EFI 4.4% JH1F

6-02	305	2	19110	5.1	984	3.7	699	78DCR	2417C
7-03	290	2	24180	5.6	1346	3.6	872	93DCR	3015C
8-03	305	2	23670	5.2	1235	3.7	887	95DCR	3069C
305 2X ME AVG				3L	22797M	1213F	827P		2859C

6-05 95% 7-07 95% 8-05 95% 9-07 95%
ST SR DF RA RW RL FA FU RH RUW UC UD TP TL RTR RTS
40 47 41 35 46 28 27 43 45 47 34 18 31 38 36 38

PPA -1316M -37F -42P / YD -1155M -32F -37P
CDCB PTA 04/01/2019 2RECS 81%R 7%ILE
-1032M -15F -31P -104CM\$ -104NM\$ -105FM\$ -104GM\$
1.5PL 1.9LIV 0.3DPR 0.4CCR -1.4HCR 2.98SCS
AJCA 04/01/2019 GPTAT 77%R 0.7 GJUI 14.9
GJPI 75%R -47

FRESH: 12/22/2018
SELLING OPEN

2ND JR 3-YEAR-OLD, 2012 WESTERN NATIONAL SHOW

DAUGHTER(S):
RATLIFF COLTON NIKKI-ET SELLING AS LOT 34
FAMILY HILL TEQUILA NIGHT 86%
1-10 239 3 9090 5.1 467 4.0 365 76DCR 1254C
FAMILY HILL COLTON NOVA 90%
1-08 305 2 14580 4.8 700 3.5 513 91DCR 1773C
1ST MILKING YEARLING, 2015 INTERNATIONAL JR SHOW
2ND MILKING YEARLING, 2015 WESTERN NATIONAL JR SHOW
3RD MILKING YEARLING, 2015 WESTERN NATIONAL SHOW
4TH MILKING YEARLING, 2015 ALL AMERICAN JUNIOR SHOW
7TH MILKING YEARLING, 2015 INTERNATIONAL JERSEY SHOW

SISTER(S):
DEE BEE BILL 1538 90%
3-02 305 3 18140 4.6 827 3.6 662 96DCR 2241C
JACE 1889 OF DEE BEE 83%
3-01 302 3 21920 4.3 932 3.6 779 104DCR 2571C
ROYALTY RIDGE EXCLAMATION NORA-P 85%

SIRE:
SELECT-SCOTT MINISTER-ET
JECAN000101483843 GT50K BBR 100 JH1F 200JE427
CDCB GPTA 04/01/2019 1962DAUS 870HRDS 5%RIP
99%R -1586M 0.20% -39F 3%ILE
99%R 0.09% -41P -230CM\$ -237NM\$ -255FM\$ -193GM\$
0.7PL 2.5LIV 1.3DPR 2.1CCR -2.3HCR 3.17SCS
AJCA 04/01/2019 1405DAUS
GPTAT 98%R 0.4 GJUI 15.6 GJPI 97%R -79

DAM:
DEE BEE 7J395 1084-P
USA 111469996
TATTOO / X1084
DHIA HERD # 91-74-0462 CONTROL # 109

1-09	300	3	15000	4.5	676	3.5	525	99DCR	1808C
2-09	305	3	18770	4.4	820	3.2	610	99DCR	2106C
3-09	305	3	19900	4.0	798	3.3	650	66DCR	2174C
4-10	305	2	20220	4.0	809	3.3	677	92DCR	2231C
5-11	305	2	22160	3.8	838	3.2	706	92DCR	2315C
7-03	305	2	22430	4.1	919	3.3	736	94DCR	2487C
11-03	305	2	20430	3.3	673	3.1	640	95DCR	1961C
305 2X ME AVG				7L	19944M	797F	655P		2173C

2-05 82% 3-00 90% 4-03 90%
ST SR DF RA RW RL FA FU RH RUW UC UD TP TL RTR RTS
34 37 40 25 42 28 29 38 38 37 22 25 25 26

PPA -1511M -97F -73P / YD -1074M -69F -57P
CDCB PTA 04/01/2019 5RECS 64%R 6%ILE
-428M -27F -23P -145CM\$ -128NM\$ -92FM\$ -84GM\$
1.4PL 1.1LIV 2.0DPR 0.8CCR 0.0HCR 3.03SCS
AJCA 04/01/2019 PTAT 58%R 0.1 JUI -1.2
JPI 55%R -50

SISTER(S):
DEE BEE ALERT 1674 88%
4-01 301 3 24200 5.1 1223 3.7 885 104DCR 3061C
DEE BEE SAMBO 2017 87%
3-07 305 3 22880 6.0 1363 3.7 852 104DCR 2947C

RON & CHRISTY RATLIFF, TRUSTEE OWNER
GARNETT, KS

LANCASTER RYAN & FREYNIE BREEDER
TILLAMOOK, OR

GIPRAT BELLES JADE-ET
JECAN000010008436 70JE9967
CDCB PTA 04/01/2019 2789DAUS 972HRDS 4%RIP
99%R -1125M 0.21% -15F 11%ILE
99%R 0.07% -27P 62CM\$ 51NM\$ 26FM\$ 80GM\$
4.9PL 3.7LIV 2.6DPR 3.5CCR 0.2HCR 2.98SCS
AJCA 04/01/2019 1955DAUS
GPTAT 99%R 0.7 JUI 13.0 JPI 98%R 0

JIF LITTLE MINNIE
USA 003949718 TATTOO M987 /
DHIA HERD # 31-65-0971 CONTROL # 670
PPA -6011M -230F -159P / YD -5531M -194F -151P
CDCB PTA 04/01/2017 2RECS 83%R 0%ILE
-2356M -78F -68P -637CM\$ -634NM\$ -546GM\$
-4.7PL 1.0LIV 1.2DPR -1.2CCR -1.6HCR 3.20SCS
AJCA 05/01/2004 PTAT 17%R -1.5 JUI 16.0
JPI 70%R -169

DUTCH HOLLOW BERRETTA CHOICE-P
USA 000661023 GT50K BBR 100 JH1F 7JE395
CDCB GPTA 04/01/2019 2322DAUS 707HRDS 5%RIP
99%R -410M -0.08% -34F 3%ILE
99%R -0.04% -22P -268CM\$ -249NM\$ -209FM\$ -199GM\$
-1.5PL 1.3LIV 1.4DPR -0.3CCR -0.7HCR 3.19SCS
AJCA 04/01/2019 1272DAUS
GPTAT 99%R -0.1 GJUI -6.3 GJPI 98%R -90

DEE BEE 7J10107 DOT 90%
USA 004012213
TATTOO / T614
DHIA HERD # 91-74-0291 CONTROL # 614

1-10	304	2	13830	4.6	632	3.5	481	94DCR	1563C
2-10	305	3	21780	5.5	1195	3.4	738	99DCR	2397C
4-00	305	3	27340	4.9	1331	3.3	910	97DCR	3143C
5-02	305	3	28390	4.6	1313	3.5	987	99DCR	3411C
6-05	305	3	23890	4.6	1096	3.5	837	98DCR	2893C
7-04	305	3	22050	5.3	1162	3.5	781	99DCR	2700C
8-04	209	3	15080	4.4	663	3.4	511	88DCR	1765C
9-06	277	3	14220	4.6	654	3.5	497	102DCR	1717C
305 2X ME AVG				8L	10270M	981F	700P		2383C

PPA 950M 63F 16P / YD -715M 3F -25P
CDCB PTA 04/01/2019 5RECS 70%R 16%ILE
-505M -3F -16P 28CM\$ 27NM\$ 26FM\$ 41GM\$
2.8PL 0.3LIV 1.3DPR 0.8CCR 0.6HCR 2.88SCS
AJCA 04/01/2019 PTAT 60%R 0.1 JUI 4.5
JPI 59%R 5

SIRE: CURTSEY DUNCAN JUDE-ET GJPI -89 3%ILE

SISTER(S):
DEE BEE 122J5005 DOT 77%
5-00 305 3 27660 4.5 1250 3.2 889 98DCR 3069C
DEE BEE 29J2962 912 83%
4-03 305 3 25480 5.3 1348 3.6 930 99DCR 3216C

NEXT DAM:
WILABEAU COMMANDER DESIREE DOT 87%
7-02 305 3 18500 5.9 1094 3.9 713 98DCR 2320C
SIRE: BROADVALE CHIEF COMMANDER JPI -36 3%ILE

4TH DAM:
WILABEAU HAREM DARCY DESIREE

Bulls

Reference Guide to the Ratliff Breeding Sires

RATLIFF APPLE JACK ASTRO-ET JE840003132072905 GT

BORN 10/14/2015
 MALE EFI 6.9% AMERICAN ID 1265 / 1265 JH1F
 CDCB GPTA 04/01/2019 0%RIP
 77%R -918M 0.15% -16F 4%ILE
 78%R 0.07% -20P -101CM\$ -110NM\$ -131FM\$ -38GM\$
 -0.3PL 1.9DPR 1.9CCR 0.9HCR 3.17SCS
 AJCA 04/01/2019 ODAUS
 GPTAT 78%R 1.1 GJUI 19.4 GJPI 73%R -25



Alicia

SIRE:
 STEINHAUERS IATOLA APPLEJACK
 USA 115488982
 GT50K BBR 100 JH1F 11JE968
 DAM:
 RATLIFF PRICE ALICIA
 EXCELLENT-95%

RATLIFF DEUCE BOO JE840003143280973 GT

BORN 03/23/2017
 MALE EFI 6.4% AMERICAN ID 1405 / 1405 JH1F
 CDCB GPTA 04/01/2019 0%RIP
 71%R -1058M 0.15% -23F 5%ILE
 72%R 0.08% -23P -78CM\$ -89NM\$ -116FM\$ -75GM\$
 1.7PL 0.4DPR 1.2CCR 0.8HCR 3.13SCS
 AJCA 04/01/2019 ODAUS
 GPTAT 73%R 1.0 GJUI 17.4 GJPI 67%R -29



Boo Boo

SIRE:
 RATLIFF MINISTER DEUCE
 JE840003125089294
 GT BBR 100 JH1F
 DAM:
 BILLINGS IMPRESSION OF
 BOOBOO-ET
 EXCELLENT-91%

DISCOVERYS TEQUILA JACK USA 173044359 GT

BORN 01/10/2017 TATTOO LD61 / LD61
 MALE EFI 3.0% JH1F
 CDCB GPTA 04/01/2019 0%RIP
 74%R -1944M 0.40% -21F 3%ILE
 74%R 0.12% -49P -201CM\$ -209NM\$ -233FM\$ -200GM\$
 1.6PL -0.4DPR 0.0CCR 0.5HCR 3.30SCS
 AJCA 04/01/2019 ODAUS
 GPTAT 72%R 1.5 GJUI 26.5 GJPI 68%R -76



Joyful

SIRE:
 TOWER VUE PRIME TEQUILA-ET
 USA 114816452
 GTHD BBR 100 JH1F 76JE156
 DAM:
 DEMMERS FUROR JOYFUL
 EXCELLENT-94%

RATLIFF PREMIER MONEY-ET JE840003131712870 GT

BORN 09/02/2015
 MALE EFI 6.7% AMERICAN ID 1230 / 1230 JH1C
 CDCB GPTA 04/01/2019 0%RIP
 76%R -898M 0.14% -17F 10%ILE
 77%R 0.10% -13P 38CM\$ 19NM\$ -25FM\$ 55GM\$
 2.9PL 2.1DPR 1.6CCR 0.6HCR 3.15SCS
 AJCA 04/01/2019 ODAUS
 GPTAT 77%R 1.7 GJUI 24.8 GJPI 73%R 12



Martina

SIRE:
 HAWARDEN IMPULS PREMIER
 USA 067107510 GT50K BBR 100
 JH1C 29JE3756
 DAM:
 RATLIFF SAMBO MARTINA
 EXCELLENT-94%

RATLIFF IRWIN PISTOL-ET JE840003136709096 GT

BORN 09/21/2016
 MALE EFI 7.6% AMERICAN ID 1329 / 1329 JH1C
 CDCB GPTA 04/01/2019 0%RIP
 76%R -651M 0.15% -3F 10%ILE
 76%R 0.09% -7P 52CM\$ 32NM\$ -12FM\$ -9GM\$
 2.3PL -1.2DPR -0.6CCR 0.4HCR 3.01SCS
 AJCA 04/01/2019 ODAUS
 GPTAT 77%R 1.0 GJUI 18.7 GJPI 72%R 13



Porscha

SIRE:
 ALL LYNN'S VALENTINO IRWIN-ET
 USA 117423084 GT50K BBR 100
 JH1C 7JE1163
 DAM:
 RATLIFF MINISTER PORSCHA-ET
 EXCELLENT-95%

RATLIFF FIZZ PERFECTO JE840003143280994 GT

BORN 04/25/2017
 MALE EFI 5.6% AMERICAN ID 1426 / 1426 JH1F
 CDCB GPTA 04/01/2019 0%RIP
 74%R -855M 0.19% -4F 5%ILE
 74%R 0.08% -15P -60CM\$ -72NM\$ -104FM\$ -70GM\$
 0.5PL -0.7DPR 0.3CCR 0.6HCR 3.19SCS
 AJCA 04/01/2019 ODAUS
 GPTAT 74%R 1.2 GJUI 18.3 GJPI 69%R -22



Penny

SIRE:
 J-KAY TEQUILA FIZZ
 USA 067060052 GT BBR
 100 JH1F 7JE1486
 DAM:
 RATLIFF APPLEJACK PENNY
 VERY GOOD-89%



Gene A. Hermreck
 26973 NW Mitchell,
 Garnett, KS 66032-7244
 785-448-6950

**Red Barn
 Veterinary
 Service LLC**
 1-620-365-3964

**ANDERSON COUNTY
 GARNETT, KS
 SALES COMPANY**
 ANDERSON COUNTY SALES COMPANY LLC
 430 N. Maple, P.O. Box 266
 Garnett, KS 66032
 Sale Every Tuesday
 Owners Ron & Christy Ratliff

Thank you to the sponsors of our dinner on Thursday evening!

**RATLIFF COMERICA AUSTIN-ET
 USA 116642635 GT50K**

BORN 03/18/2009 TATTOO CK / 711
 MALE EFI 5.1% JH1F
 CDCB GPTA 04/01/2019 27DAUS 15HRDS 0%RIP
 87%R -1689M 0.24% -37F 3%ILE
 88%R 0.06% -50P -242CM\$ -245NM\$ -250FM\$ -181GM\$
 0.7PL 1.5DPR 1.4CCR 1.3HCR 2.92SCS
 AJCA 04/01/2019 18DAUS
 GPTAT 82%R 0.6 GJUI 20.8 GJPI 81%R -66



SIRE:
 BRIDON REMAKE COMERICA-ET
 JECAN000008422994 GTHD BBR
 100 JH1F 200JE131

DAM:
 RATLIFF PRICE ALICIA
 EXCELLENT-95%

**RATLIFF DEUCE BOO
 JE840003143280973 GT**

BORN 03/23/2017
 MALE EFI 6.4% AMERICAN ID 1405 / 1405 JH1F
 CDCB GPTA 04/01/2019 0%RIP
 71%R -1058M 0.15% -23F 5%ILE
 72%R 0.08% -23P -78CM\$ -89NM\$ -116FM\$ -75GM\$
 1.7PL 0.4DPR 1.2CCR 0.8HCR 3.13SCS
 AJCA 04/01/2019 ODAUS
 GPTAT 73%R 1.0 GJUI 17.4 GJPI 67%R -29



SIRE:
 LESTER SAMBO
 USA 000658836 GT50K
 BBR 100 JH1F 7JE356

DAM:
 ARETHUSA PRIMETIME DEJA VU-ET
 EXCELLENT-95%

*Bring your semen tank with you and take your
 favorites home with you*

Semen available on:
 Dually — Austin — Boo — Money — Pistol

Index

Index to Animals Selling

Name	Tag	Tag	Lot
Billings Jade Bettylou-ET	190	190	91
Breezy Knoll Tequila Tosha	76	76	79
Campbell TB Verb Ryhanna-ET	456	456	80
Choice of 3 Full Sisters			35
Choice of Citation A Or Joel Dec. 2018 Calves out of Porscha			21A&B
Choice of Daughters out of Woodmohr Mini Aspen			51
Claquato Victorious Fantasy	5377	5377	61
Claquato Vip Filthy-ET	5480	5480	37
Cold Run Ladd Blue Diamond	C583	C583	29
Cold Run Ladd Iggy	C147	C147	101
Cowbell Andreas Lucky Clover	C45	C45	69
Cowbell Viral Rubyanna-ET	C65	C65	10
Crossbrook Hired Gun Dashtastic	339	339	64
Crossbrook Minister Dancer-ET	192	192	100
Discoverys Tequila Cougar-ET	LD43	LD43	90
Discoverys Verbatim Jayda {6}-ET	LD40	LD40	97
Do-N-Joy Colton Cally	614	614	11
Do-N-Joy Colton Dreamin	400	400	63
Do-N-Joy Colton Fusion	621	621	60
Do-N-Joy Joel Gentry	402	402	48
Elliotts Premier Reilly-ET	HM42	HM42	66
Entourage Em Snow-ET	R4865	R4865	76
Esteford D Colton Moonshine		B21	33
Family Hill Minister Nora		F315	111
Fay Ark Dutchess		H32	62
First Choice V I P Or Casino Out Of Musqie Sultan Myra			B
First Choice V I P Out Of Avonlea Premier Chocolate Chip			A
Foreign Affairs Joel Fantasy		F522	67
Graywine Andreas Viva-ET		GF482	49
Harmony Harbour Philodendron-ET	2451	2451	65
Hearts Desire Swagger Faith	E979		3
Jx Kunde Ole Nonnie {5}	KJ	54	98
Jx Ratliff Got Maid Mint {6}-ET	1459	1459	40
K&M Tequila Gracie-ET	956	956	44
Kilgus Valentino Mya	798	798	95
Kunde Berretta Ninja	KJ	215	82
Lost-Elm Louie Ember	42	42	108
Lost-Elm Tequila Lucy	350	350	19
Ma Brown Vitality Raquette	299	299	103
Marynole Tequila Cricket		N186	70
Meadowridge Joey Karma		749R	13
Mi Wil Innovation Marvel		W548	102
Miss Applejack Fabulous	72	72	86
Miss Tequila Shenanigans			27
Moonvalley Black Apple Pie	45	45	23
M-Signature Gunman Viveca	MC41		56
New Heights Joel Kookie-ET	1168	1168	77
Norse Star Maui 5457	5457	5457	75
Page-Crest Gator Kandi-ET		P792	109
Prairie Harbour Craze Belle	2678	2678	15
Premiers Lady Ginger	1434	1434	59
PVF Chrome Rosa-ET	1357	1357	14
Ratliff Action Alanis	1186	1186	105
Ratliff Action Darby-ET	1277	1277	93
Ratliff Applejack Callie-ET	1479	1479	50
Ratliff Applejack Dances	1607	1607	1
Ratliff Astro Dottie	1562	1562	18

Name	Tag	Tag	Lot
Ratliff Colton Dawn-ET	1323	1323	87
Ratliff Colton Nicolette-ET	1395	1395	71
Ratliff Colton Nikki-ET	1514	1514	36
Ratliff Colton Party-ET	1392	1392	72
Ratliff Colton Prize-ET	1446	1446	54
Ratliff Dually Atlee-ET	1267	1267	96
Ratliff Duece Marriot	1558	1558	22
Ratliff Excitation Pricilla-ET	1150	1150	107
Ratliff Fizz Darcy-ET	1369	1369	78
Ratliff Fizz Pippi	1507	1507	39
Ratliff Gold Angie	1219	1219	99
Ratliff Irwin Duchess	1435	1435	58
Ratliff Joel Dorie	1539	1539	31
Ratliff Joel Vani	1508	1508	38
Ratliff Lexicon Diana		H26	94
Ratliff Magic Amber	1339	1339	85
Ratliff Money Adaline	1547	1547	24
Ratliff Money Anastasia	1602	1602	2
Ratliff Money Andia	1476	1476	47
Ratliff Money Dani	1540	1540	30
Ratliff Money Docor	1538	1538	32
Ratliff Money Kassnova	1552	1552	16
Ratliff Money Veda	1527	1527	34
Ratliff Premier Kay	1404	1404	73
Ratliff Premier Roxy-ET	1469	1469	52
Ratliff Premier Velocity	1438	1438	57
Ratliff Ricochet Doll	1409	1409	68
Ratliff Sambo Doodle-ET	1181	1181	104
Ratliff Scout Reba-ET	1467	1467	53
Ratliff Seagrams Penelope	1321	1321	88
Ratliff Showdown Dove-ET	1295	1295	89
Ratliff Showdown Jasmine	1556	1556	17
Ratliff Showdown Present-ET	1487	1487	41
Ratliff Showdown Variety-ET	1486	1486	43
Ratliff Showdown Vera-ET	1492	1492	45
Ratliff Tequila Shotgun-ET	CK	928	110
Ratliff Vip Amberlyn	1546	1546	26
Rbr-Frm Colton Ivanka-ET	02	02	7
River Valley Colton Vibrant-ET	1448	1448	55
River Valley Showdown Victoria-ET	1338	1338	84
Rokey-Benfer Casino Adele-ET	470	470	12
Rollingriver Paparazzi			6
Royalty Ridge Showdown Chocolate		F533	46
Schulte Bros Colton Lilac	S744	S744	9
Schulte Bros Teq Fame-ET	S745	S745	8
Show Me Kisses	1299	1299	92
Showdown Cherish-ET	1485	1485	42
Silverview-Lane Tequila Violet	12	12	83
Skandia Tequila T Anthem		J510	81
South Mountain Casino Respect-ET	HG14	HG14	5
Stadview Magic Man Poison Ivy	132	132	25
Supreme View Midnite Dreams-ET	476	476	20
Supreme-View Colton Mame-ET	367	367	74
Terra Rose Vip Glossy-ET	21	21	4
Tierneys Andreas Ayla		TA513	28
Vahalla Tequila Lollipop		V150	106



Notes





Welcome to our home!

We are so glad you could join us for the Post Time at Ratliff's II Sale. We hope you enjoy the catalog and come to visit and take some great individuals home with you. The pedigrees in this catalog are deep with some of the greatest and most well-known cow families the breed has seen.

Our pedigrees from our family represent the years and years of breeding that we have established. In 2018, we received one of the highest honors we could ever dream of ... Master Breeder from the American Jersey Cattle Association. The award was humbling for us, but we are so proud to have been recognized for doing what we love.

We do hope you can join us on the 3rd ... even if you can't be at the sale, log on to JerseyAuctionLive.com and place your bids there. We will be airing the sale live and you can get in on the action just as easy!



Ron and Christy Ratliff
23474 NW 1700 Rd.
Garnett, KS 66032



PORSCHA

DEJA VU

VISION

DONNER

ALICIA

PENNY