

WAGYU  
ON THE

Vegas

STRIP  
SALE



**SATURDAY, DECEMBER 3, 2022**

"DA VINCI 1" ROOM | BELLAGIO HOTEL & CASINO | LAS VEGAS, NEVADA

# WAGYU ON THE



## SCHEDULE ...

8:30 a.m.- 12:00 p.m.. P.S.T.	Conference Speakers
12:00 p.m. P.S.T.	Break for lunch on your own
2:15 p.m. P.S.T.	Complementary Social Hour
3:00 p.m. P.S.T.	WAGYU & AKAUSHI ON THE VEGAS STRIP SALE

## SALE DAY PHONES ...

Randall O. Ratliff .....	Randy@wagyu365.com .....	615.330.2735
Kiley McKinna .....	Kiley@wagyu365.com .....	402.350.3447
P.J. Budler .....	PJ@wagyu365.com .....	682.597.0380

## INTERNATIONAL COMMUNICATION

For interpratation, please contact Amy on WhatsApp or ...

Amy Shaw .....	Amy@ratliffanco.com .....	214.554.8223
----------------	---------------------------	--------------

AUCTIONEER ... Eddie Burks, 270.991.6398

## SALE REPRESENTATIVES & RING STAFF

DeRon Heldermon .....	405.850.5102
Scott Manley .....	417.860.5250
Robert Williams, Ph.D., AWA Executive Director.....	208.262.8100
Kaci Carrales, Akaushi Association Executive Director .....	361.238.7218

## SALE ORDER & SUPPLEMENTAL INFORMATION ...

Sale order is catalog order! Any additional information or corrections to the printed sale catalog will be available online at [www.wagyu365.com](http://www.wagyu365.com)

## AIR TRANSPORTATION ...

Las Vegas, Nevada Airport (LAS)

**SATURDAY,  
DECEMBER 3, 2022**

**"DA VINCI 1" ROOM**

**BELLAGIO HOTEL & CASINO**

**LAS VEGAS, NEVADA**

(see map on Pg 4)

Visit [www.LiveAuctions.tv](http://www.LiveAuctions.tv)

to view the sale book & videos  
of live lots!

TERMS & CONDITIONS // Cattle will sell under the standard terms and conditions.

EMBRYO GUARANTEE // Any embryos sold as stated and are not guaranteed on conception. All embryo lots will have statements regarding each with their descriptions.

DESCRIPTIONS AND FOOTNOTES // Each consignor wrote and/or approved the descriptions that pertained to their lot or lots. Wagyu365 does not take any responsibility, in regards, to the guarantee of what was written. Any adjustments or corrections will be made at the time of the sale.

REGISTRATIONS, TRANSFERS AND EMBRYO TRANSFERS // Within 60 days of the date of the sale, the cattle sold will be transferred (registrations) to the new owners through the offices of the American Wagyu Association & American Akaushi Association. The fee is paid for by the seller.

PAYMENT // All lots must be paid for immediately following the conclusion of the Wagyu and Akaushi "On the Strip" Sale, unless prior payment arrangements have been made with any representative of Wagyu365. Buyers are welcome to pay by credit card. If so, you will be charged a 3% fee on the total sum of your purchase.

DELIVERY // Buyers are responsible for any shipping cost pertaining to embryo purchases and transportation of the live cattle. Waygu365 buyers and sellers will work together to make this the easiest and most efficient process possible. Export details are listed on each lot.

LIVESTOCK MORTALITY INSURANCE // Any representative of the Wagyu365 team can assist any buyer with insurance regarding their purchases.

HEALTH PAPERS // All live cattle sold will be accompanied by an appropriate health paper for immediate shipment. Additional health testing may be required from some locations.

GENETIC CONDITIONS // Log onto [www.wagyu.org](http://www.wagyu.org) and/or [www.Akaushi.com](http://www.Akaushi.com) and go to the animal search and results of the genetic testing will be found on the lot selling.

LIABILITY // All persons attending the sale, do so at their own risk, legal or otherwise for their safety. The consignors, sale management, and sales staff assume no responsibility or liability for property loss or any accidents that may occur.

Auction money and proceeds will be conducted under  
Randall O. Ratliff, DBA R & R Marketing, P.O. Box 60097, Nashville, TN 37206. Bond # 7901027402 (U.S. Department of Agriculture, Grain Inspection, Packers and Stockyards Administration Packers and Stockyards Program)

## **WATCH LIVE & BID //**

The entire auction will be showcased via video/ pictures and broadcast live through LiveAuctions.tv. If you have questions regarding bidding or logging on, please contact Chad Gordon, 580.678.1918 or [chadgordon8g@gmail.com](mailto:chadgordon8g@gmail.com).



# WAGYU ON THE Vegas STRIP SALE

## SALE LOCATION ...

"DA VINCI 1" Room  
Bellagio Hotel & Casino  
Las Vegas, NV

- BALLROOMS AND CONVENTION AREA
- BELLAGIO GALLERY OF FINE ART
- CASINO AND SPORTS BOOK  
Must be 21 years of age to enter these areas.
- DINING, BARS AND LOUNGES
- PUBLIC THOROUGHFARE
- POOLS AND FOUNTAINS
- SHOPS AND BOUTIQUES
- SPA, SALON, FITNESS CENTER,  
WEDDING CHAPELS AND TERRAZZA DI SOGNO
- CONSERVATORY, "O"™ THEATRE AND TICKET SALES
- UBER • RIDESHARE

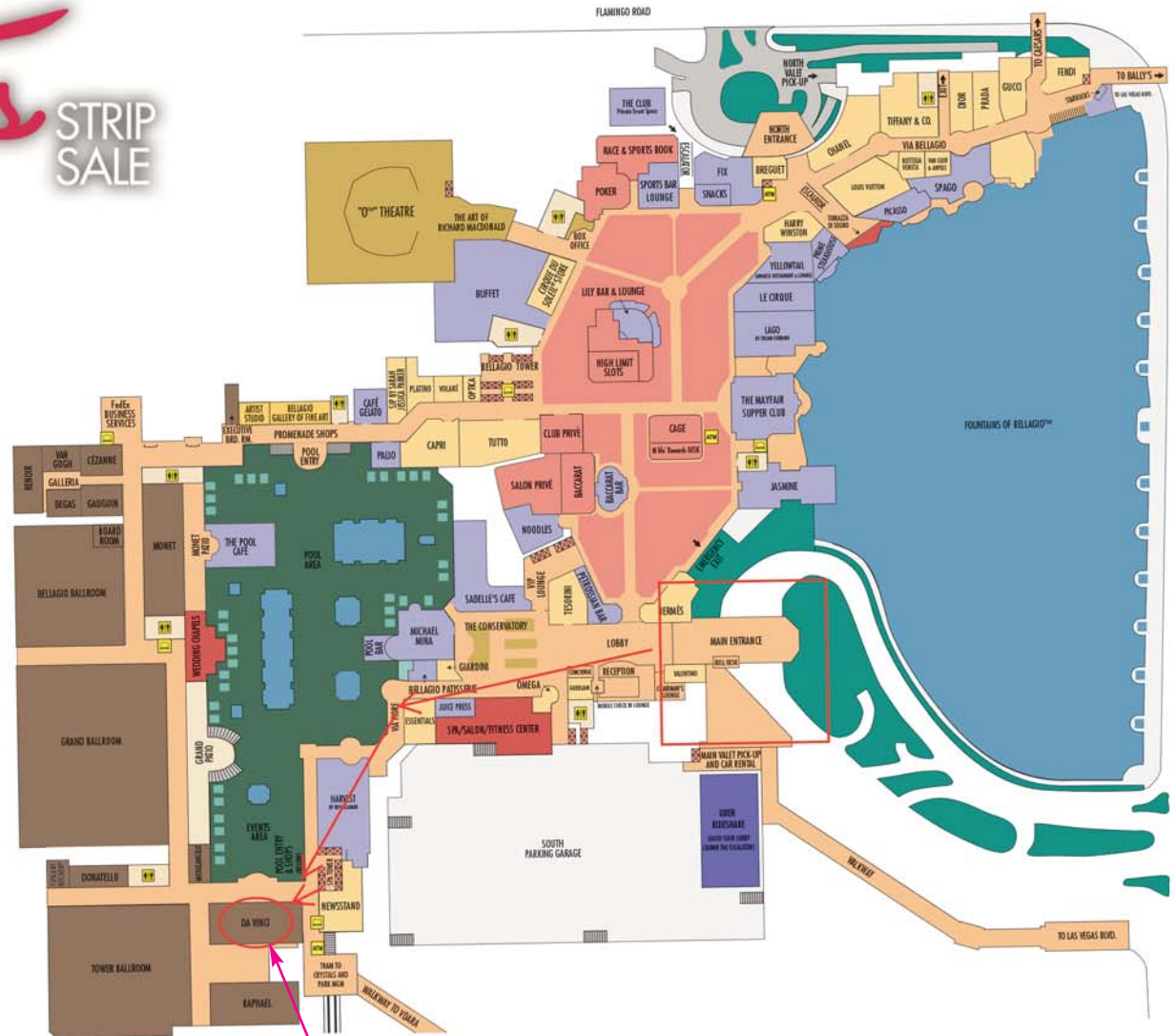

**SALE LOCATION**



Dear Wagyu Enthusiasts,

It is with great pride and pleasure that Wagyu365 welcomes you to the Wagyu and Akaushi “Vegas On The Stripe” Sale. The team members of Wagyu365 have worked closely with the select few Wagyu and Akaushi breeders in solidifying their entries for this unique sale. We couldn’t be more pleased with the amount of interest in the promotion and the betterment of both breed. As you review the sale catalog, you will find some of the finest registered Wagyu and Akaushi cattle available for sale. These breeders have worked hard to showcase their genetics to the highest level to highlight in this sale. The consignors have outlined their thoughts on each of their lots and we look forward to showcasing them in the sale. Make plans to join us for this special sale event on of December 3rd. We start the day at 8:30 a.m thru 12:30 p.m. with a strong list of Industry speakers which are highlighted in this sales catalog. We will then have a social hour at 2.30 p.m. with the sale starting at 3 p.m. We are in the hopes you can attend the sale in person, but if you are unable we urge you to log onto [www.liveauctions.tv](http://www.liveauctions.tv). to participate. If you have any questions in regard to the sale, please feel free to contact me or any of my team members at Wagyu365.

We look forward to hosting one of the most premier Wagyu and Akaushi events to ever happen!

Randall O. Ratliff  
Wagyu365

To learn more about Wagyu365 events, sale updates and more, visit [Wagyu365.com](http://Wagyu365.com).

# MEET THE WAGYU365 TEAM



**RANDALL O. RATLIFF**  
SALES REPRESENTATIVE  
615.330.2735 | [Randy@wagyu365.com](mailto:Randy@wagyu365.com)



**KILEY MCKINNA**  
SALES REPRESENTATIVE  
402.350.3447 | [Kiley@wagyu365.com](mailto:Kiley@wagyu365.com)



**P.J. BUDLER**  
INTERNATIONAL AFFAIRS  
682.597.0380 | [PJ@wagyu365](mailto:PJ@wagyu365)



**ABBY LANE**  
OFFICE MANAGEMENT  
919.618.8098 | [Abby@wagyu365.com](mailto:Abby@wagyu365.com)



**AMY SHAW**  
CUSTOMER RELATIONS  
214.554.8223 | [Amy@wagyu365.com](mailto:Amy@wagyu365.com)

## CONNECT WITH US

FOLLOW WAGYU365 ON SOCIAL MEDIA ~  
#Wagyumarketingatitsfinest #24/7/365Wagyu  
#alldayeverydaywagyu



@Wagyu365

# WAGYU SPONSORS



## GRASSLANDS WAGYU

Brian Stamps, 405.274.9089 | sbogllc@icloud.com

PO Box 614, Tuttle, OK 73089

*Make plans to attend our 2023 Production Sale on 03.11.23  
at the Riverwind Casino, Norman, OK.*



## CRESCENT HARBOR

Ralph Valdez, cell, 360.941.0644

rh@oakharbor.net | www.CrescentHarborRanch.com

88 W. Crescent Harbor Road, Oak Harbor, WA 98277



## SYNERGY WAGYU

484.369.9590 | Loren@synergywagyu.com

www.synergywagyu.com

446 Stony Run Rd., Spring City, PA 19475

*Make plans to attend our 2023 Production Sale on 08.26.2023  
in Fort Worth, TX.*



## TALLY WINDHAM WAGYU RANCH

Tally Windham, 325.668.6920

Twind52519@aol.com

PO Box 1447, Clyde, TX 79510

**Daniel Guerrero, W8 Ranch, Ennice, NC**

"Japan trip and Zenkyo Show"

**Mitchell Ruth, Synergy Wagyu**

"A glimpse of the Synergy program"

**Reid Martin, Lone Mountain Wagyu**

"Wagyu Perception vs. Reality" Wagyu in the media  
and from the consumer perspective.

**JoJo Carrales, HeartBrand Cattle**

As the V.P. of HeartBrand Cattle JoJo will talk with us in regards to the ups and downs  
of the business and how they have remained at the forefront of the business.

**Loren Ruth, Synergy Wagyu**

"Wagyu genetics"

# CONSIGNORS



3Ralph Valdez, cell, 360.941.0644 | rh@oakharbor.net  
www.CrescentHarborRanch.com  
88 W. Crescent Harbor Road, Oak Harbor, WA 98277



Joe & Galynn Hoye, 712.249.2076 | joeh@netins.net  
www.JDHwagyu.com  
64919 Yankton Rd., Villisca, IA 50864



Greg Watts, 801.30.2083 | wvewatts@yahoo.com  
PO Box 1049, Eden UT



Joe Pettit, 305.923.1730 | Studwagyu@gmail.com  
1866 Omni Blvd, Mount Pleasant, SC 29466



Kenny Landgraf, 512.633.0154 | kenny@langrafranch.com  
www.landgrafranch.com  
299 Boyd Road, Red Rock, TX 78662

## CRYSTAL STAR DAIRY

Lawayne A Martin, 240.675.9679  
crystalstardairy@gmail.com  
12440 Burkholder Lane, Hagerstown, MD 21740



Manager, Reid Martin, 415.314.8989 | reid@lonemountainwagyu.com  
www.lonemountaincattle.com  
1818AB NM-14, Golden, NM 87047



541.425.1533 | Pacificroguewagyu@gmail.com  
P.O. Box 194, Wedderburn, OR 97491



Clem, 765.714.8562 | Courtney Kuns(765.714.8563  
3179 E 500 S., Cutler, IN 46920  
www.PrimeValleyFarms.com



Michael Rae, 647.228.3099 | MichaelRea@dreamco.ca  
King City, ON



Jim Long, 713.412.0129 | Jim@rocking711.com | www.Rocking711.com  
910 Alkire Lake Dr., Sugar Land, TX 77478





Loren & Mitchell Ruth 484.369.9590 | Loren@synergywagyu.com  
www.synergywagyu.com  
446 Stony Run Rd., Spring City, PA 19475

### TAKE 5 RANCH

Rob Niedermayer, 250.919.8254 | Cliffy4427@yahoo.com  
take5ranch.ca  
645 Brookview Cred, Cranbrook, BC Canada V1C 4V1



Tally Windham, 325.668.6920 | Twind52519@aol.com  
PO Box 1447, Clyde, TX 79510



Collen Traber, 713.689.8295 | traberranch@gmail.com



Hubertus Diers, hd@wagyu.de  
Altenberg, Germany



653 Wilmot Ridge Rd., Westminster, MD 21157  
Ty Wedekind 443.536.5051, 410.300.4396  
Tymikewedekind@gmail.com | Wedekindfarmsusa.com



Jess Edwards, 00.71.030.8611 | Jess@wyndfordwagyu.com  
www.wyndfordwagyu.com  
Chadwell Court Farm, Chadwell, Newport, TF10 9B9



Daniel Guerrero, 843.298.5849 | digbrs24@gmail.com  
1387 Big Oak Road, Ennice, NC 28623



Gary Ott, 765.517.1350 | Office, 765.664.5400  
garty@tlcmgmt.com  
4156 N Huntington Rd, Marion, IN 46952

CONSIGNORS

FULLBLOOD  
OPEN FEMALE

lot 1

Consigned by  
**LONE MOUNTAIN CATTLE**  
Golden, NM

LMRFS1799 | HEIFER | BLACK | 02.12.2021 | HORNED

## LMR MS BOND 1799J

MAYURA ITOSHIGENAMI JNR (AI)  
ARUBIAL BOND Q007 (AI) (ET)  
PEPPERMILL GROVE L0021 (AI) (ET)

ITOSHIGENAMI (IMP USA)  
MAYURA DAI NI KINNTOU 1 (AI)  
MAYURA ITOSHIGENAMI JNR (AI)  
PEPPERMILL GROVE G037 (AI)  
ITOSHIGENAMI (IMP USA)  
LMR MS MICHIFUKU 783T (AI) (ET)  
WORLD K'S KITAGUNI JR  
BR MS ITOMICHI/0602 4625

LMR AOICHI 2468Z (AI) (ET)  
LMR MS AOICHI 5542C  
LMR MS KITAGUNI 2305Z (AI) (ET)



LOT 1 ... LMR MS BOND 1799J

- B3F, CHSF, CL16FU, F11F, IARSF
- EMA 7.9, IM 2.6, Marble Fineness 0.33, Retail Beef Yield 0.5, BW -1.3, Milk 0, SRI 208, WBI 175, FTI, 192, F1TI 198
- **LMR Ms Bond 1799J** is a 1 year-old heifer who ranks in the **Top 1%** of the breed for **Marble Score EBV (+2.6)** and **EMA (+8.2)**. She balances outstanding carcass traits with a very low BW EBV (-1.3) and above average indexes. Plus she is **FREE** of all genetic defects. She is the first Lone Mountain bred **Arubial Bond Q007** sired heifer made available at auction to date!
- **1799J's** dam, **LMR Ms Aoichi 5542C**, is a wonderful donor for the Lone Mountain program, producing 31 calves and **68** viable embryos to date. **5542C** ranks in the **Top 1%** for **BW EBV (-3.4)**. A daughter of **LMR Aoichi 2468Z**, she combines the best of the best blending: **TF148**, **Michifuku**, and **Kitaguni Jr.** in her pedigree.
- **5542C's** dam, **LMR Ms Kitaguni 2305Z**, ranks in the **Top 1%** of the breed for **BW EBV (-3.6)** and was sired by **WKS Kitaguni Jr** who is a **Wagyu Trait Leader** (and in the **Top 1%**) for **BW EBV (-3.4)** and a valuable son of **Kitaguni 7-8 J1530** and grandson of **Dai 7 Itozakura J65**, born in **1994**. The **Dai 7 Itozakura** line, began in **1970**, is derived from **Fujiyoshi** cattle in **Okayama Prefecture** and widely known for frame size, good weight gain and gentle nature.
- **LMR Ms Bond 1799J** is sired by **Arubial Bond Q007**; an outstanding son of **Mayura Itoshigenami JNR 0139** – whose genomically enhanced EBVs, with **413** progeny analyzed, are equal to and in some cases exceed his sire: **MS EBV +3.4** and **EMA EBV +12.1** – both trait leading in the breed (plus a **BW EBV -2.8**). **BOND** ranks in the **Top 3%** for the Indexes (**SRI, FTI & FIT**): **\$261, \$238, and \$248**. **BOND** has higher carcass EBVs than both his sire, **A0139** and his half sib, **Mayura L0010**.
- **1799J** sells open ready to breed/flush.

### ~ NOVEMBER 2022 WAGYU BREEDPLAN ~ TRAITS ANALYSED: GENOMICS

	GESTATION LENGTH (DAYS)	BIRTH WT (kg)	200 DAY WT (kg)	400 DAY WT (kg)	600 DAY WT (kg)	MAT COW WT (kg)	MILK (kg)	SCROTAL SIZE (cm)	CARCASS WT (kg)	EYE MUSCLE AREA (sq cm)	RUMP FAT (mm)	RETAIL BEEF YIELD (\$)	MARBLE SCORE	MARBLE FINENESS (%)	WAGYU BREEDER INDEX	SELF REPLACING INDEX	FULLBLOOD TERMINAL INDEX	F1 TERMINAL INDEX	
EBV:	1.4	-1.3	0	-8	-2	-16	0	-1.1	6	8.1	-0.1	0.5	2.5	0.32	INDEX VALUE	+\$167	+\$198	+\$189	+\$194
ACCURACY:	62%	70%	72%	70%	69%	59%	58%	57%	67%	62%	60%	54%	61%	56%	BREED AVERAGE	+\$151	+\$151	+\$127	+\$115
BREED AVG. EBV'S FOR '20 BORN CALVES	-0.1	1.0	10	16	21	21	0	-0.2	16	1.8	0.0	0.1	1.0	0.16					



Consigned by  
**LONE MOUNTAIN CATTLE**  
 Golden, NM

**FULLBLOOD  
 OPEN FEMALE**

**lot 2**

LMRFS1359 | HEIFER | BLACK | 04.30.2021 | HORNED

**LMR MS MAYURA 1359J**

MAYURA ITOSHIGENAMI JNR (AI) ITOSHIGENAMI (IMP USA)  
 MAYURA L0010 (AI) (ET) MAYURA DAI NI KINNTOU 1 (AI)  
 MAYURA H0159 (AI) MAYURA ZULU (AI)  
 WAGYU GENETICS AIZAKURA D8371 (AI) (ET)  
 LMR AOICHI 2468Z (AI) (ET) ITOSHIGENAMI (IMP USA)  
 LMR MS AOICHI 5542C LMR MS MICHIFUKU 783T (AI) (ET)  
 LMR MS KITAGUNI 2305Z (AI) (ET) WORLD K'S KITAGUNI JR  
 BR MS ITOMICHI/0602 4625

- B3F, CHSC, CL16FU, F11F, IARF
- EMA 3.5, IMF 2.6, Marble Fineness 0.33, Retail Beef Yield -0.7, BW -0.6, Milk 4, SRI 239, WBI 213, FTI 243, F1TI 240
- **LMR Ms L10 1359J** is a promising **19-month-old** donor prospect who ranks in the **Top 1%** of the breed for **Marble Score EBV (+2.6)** and **both terminal Indexes: FTI (\$241) and FIT (\$237)**. She is also in the **Top 5%** for **SRI (\$239)** and **Top 10%** for **Milk (+4)**. She does all of this while combining positive growth and a moderate BW EBV (-0.7).

**LOT 2 ... LMR MS MAYURA 1359J**

- **1359J's dam, LMR Ms Aoichi 5542C**, is a wonderful donor for the Lone Mountain program, producing 31 progeny and **68** viable embryos to date. **5542C** ranks in the **Top 1%** for **BW EBV (-3.4)** and is a (+1.7) for MS EBV.
- **5542C's dam, LMR Ms Kitaguni 2305Z**, ranks in the **Top 1%** of the breed for **BW EBV (-3.6)** and was sired by **WKS Kitaguni Jr** who is a **Wagyu Trait Leader** (and in the **Top 1%**) for **BW EBV (-3.4)** and a valuable son of **Kitaguni 7-8 J1530** as well as a grandson of **Dai 7 Itozakura J65**, born in 1994. The **Dai 7 Itozakura** line, began in 1970, is derived from Fujiyoshi cattle in **Okayama Prefecture** and known widely for frame size, good weight gain and gentle nature.
- **LMR Ms L10 1359J** was sired by **Mayura L0010**, a star sire of the international Wagyu breed who has **790** progeny registered with the Australian Wagyu Association. **L10** ranks in the **Top 1%** for both **Marble Score EBV (+3.0)** AND for all **four Wagyu Indexes (WBI: \$295; SRI: \$302; FTI: \$286; and FIT: \$265)**. Additionally, **L10** is in the **Top 5%** for **MF (+.36)** and **Milk (+6)** and offers strong growth traits. **L10's EBVs** are based on **413** analyzed progeny and **32** scanned progeny as well as genomics. **L10's dam, Mayura H0159**, reflects **Itozurudo** **TF151** and **Kanadagene 100** bloodlines from the **Aizakura** maternal line.
- **1359J** sells open ready to breed/flush.

**~ NOVEMBER 2022 WAGYU BREEDPLAN ~ TRAITS ANALYSED: GENOMICS**

	GESTATION LENGTH (DAYS)	BIRTH WT (kg)	200 DAY WT (kg)	400 DAY WT (kg)	600 DAY WT (kg)	MAT COW WT (kg)	MILK (kg)	SCROTAL SIZE (cm)	CARCASS WT (kg)	EYE MUSCLE AREA (sq cm)	RUMP FAT (mm)	RETAIL BEEF YIELD (\$)	MARBLE SCORE	MARBLE FINENESS (%)	WAGYU BREEDER INDEX	SELF REPLACING INDEX	FULLBLOOD TERMINAL INDEX	F1 TERMINAL INDEX
EBV:	0	-0.6	9	10	15	0	4	-0.3	20	3.5	2.4	-0.7	2.6	0.33				
ACCURACY:	60%	69%	68%	67%	67%	57%	57%	52%	66%	60%	55%	50%	59%	54%				
BREED AVG. EBV'S FOR '20 BORN CALVES	-0.1	1.0	10	16	21	21	0	-0.2	16	1.8	0.0	0.1	1.0	0.16	INDEX VALUE +\$213	+\$239	+\$241	+\$237
															BREED AVERAGE +\$151	+\$151	+\$127	+\$115

FULLBLOOD  
OPEN FEMALE

lot 3

Consigned by  
**LONE MOUNTAIN CATTLE**  
Golden, NM

LMRFS1744 | HEIFER | BLACK | 08.23.2021 | HORNED

**LMR MS MAYURA 1744J**

MAYURA ITOSHIGENAMI JNR (AI) ITOSHIGENAMI (IMP USA)  
MAYURA L0010 (AI) (ET) MAYURA DAI NI KINNTOU 1 (AI)  
MAYURA H0159 (AI) MAYURA ZULU (AI)  
WAGYU GENETICS AIZAKURA D8371 (AI) (ET)  
ITOSHIGENAMI (IMP USA) SHIGESHIGENAMI J10632  
LMR MS ITOSHIGENAMI 3447A (AI) FUKUYUKI  
LMR TOMIKO 782T (AI) (ET) BR MICHIFUKU 1604  
BR MS TAKAZAKURA 0652



LOT 3 ... LMR MS MAYURA 1744J

- B3F, CHSF, CL16FU, F11F, IARSF
- EMA 2.2, IMF 2.9, Marble Fineness, 0.4, Retail Beef Yield -0.2, BW -0.2, Milk 1, SRI 248, WBI 226, FTI 232, F1TI 227
- **LMR Ms L10 1744J** is a well balanced 15-month-old donor prospect who ranks in the **Top 1%** of the breed for **Marble Score EBV (+2.9)** and is **Top 5%** for: **SRI (\$243), FTI (\$231) and FIT (\$226)**. She does this while combining above average milk, positive growth and a moderate BW EBV.
- **1744J's** dam, **LMR Ms Itoshigenami 3447A**, is a stellar donor in the Lone Mountain program, ranking in the **Top 1%** for **MF EBV (+.40)**, and in the **Top 5%** for **MS EBV (+2.2)**. **3447A** has produced 15 calves including a steer by **Yasufuku Jr** that yielded **51% IMF**. **3447A** has also produced **43** viable embryos to date.
- **3447A's** grandam, **BR Ms Takazakura 0652**, produced **31** calves and **61** viable embryos for **LMR** prior to her sale. **0652** represents rare pathfinder genetics sired by **WKS Takazakura** and descending from the **Chisahime** maternal line.
- **LMR Ms L10 1744J** was sired by **Mayura L0010**, a super sire of the wagyu breed who has **790** progeny registered with the Australian Wagyu Association. **L10** ranks in the **Top 1%** for both **Marble Score EBV (+3.0)** AND for all **four Wagyu Indexes (WBI: \$295; SRI: \$302; FTI: \$286; and FIT: \$265)**. Additionally, **L10** is in the **Top 5%** for **MF (+.36)** and **Milk (+6)** and offers strong growth traits. **L10's EBVs** are based on **413** analyzed progeny and **32** scanned progeny as well as genomics. **L10's** dam, **Mayura H0159**, reflects **Itozurudoji TF151** and **Kanadagene** 100 bloodlines from the **Aizakura** maternal line.
- **1744J** sells open ready to breed/flush.

~ NOVEMBER 2022 WAGYU BREEDPLAN ~ TRAITS ANALYSED: GENOMICS

	GESTATION LENGTH (DAYS)	BIRTH WT (kg)	200 DAY WT (kg)	400 DAY WT (kg)	600 DAY WT (kg)	MAT COW WT (kg)	MILK (kg)	SCROTAL SIZE (cm)	CARCASS WT (kg)	EYE MUSCLE AREA (sq cm)	RUMP FAT (mm)	RETAIL BEEF YIELD (\$)	MARBLE SCORE	MARBLE FINENESS (%)	WAGYU BREEDER INDEX	SELF REPLACING INDEX	FULLBLOOD TERMINAL INDEX	F1 TERMINAL INDEX
EBV:	0.2	-0.3	8	16	13	12	1	-0.3	15	2.2	1.5	-0.2	2.9	0.41				
ACCURACY:	62%	70%	70%	68%	69%	60%	59%	55%	66%	61%	58%	52%	60%	56%				
BREED AVG. EBV'S FOR '20 BORN CALVES	-0.1	1.0	10	16	21	21	0	-0.2	16	1.8	0.0	0.1	1.0	0.16	INDEX VALUE +\$219	+\$240	+\$227	+\$223
															BREED AVERAGE +\$151	+\$151	+\$127	+\$115



Consigned by  
**LONE MOUNTAIN CATTLE**  
 Golden, NM

FULLBLOOD  
 OPEN FEMALE

lot **4**

LMRFS1729 | HEIFER | BLACK | 08.04.2021 | HORNED

**LMR MS MAYURA 1729J**

MAYURA ITOSHIGENAMI JNR (AI) ITOSHIGENAMI (IMP USA)  
 MAYURA L0010 (AI) (ET) MAYURA DAI NI KINNTOU 1 (AI)  
 MAYURA H0159 (AI) MAYURA ZULU (AI)  
 WAGYU GENETICS AIZAKURA D8371 (AI) (ET)  
 ITOSHIGENAMI (IMP USA) SHIGESHIGENAMI J10632  
 LMR MS ITOSHIGENAMI 9320W (AI) (ET) FUKUYUKI  
 BAR R SANJIRO 4P (IMP USA) (AI) LMR MS SANJIRO 4P 714T (AI) (ET)  
 BAR R MISS 24H (AI) (ET)

- B3F, CHSC, CL16FU, F11F, IARSF
- EMA 6.8, IMF 2.9, Marble Fineness 0.4, Retail Beef Yield -0.1, BW -0.9, Milk 0, SRI 259, WBI 223, FTI 232, F1TI 233
- B3F, CHSC, CL16FU, F11F, IARSF
- **LMR Ms L10 1729J** is a standout 18-month-old donor prospect who ranks in the **Top 1%** of the breed for **Marble Score EBV (+2.9)** and **MF EBV (+.41)**. She is also in the **Top 5%** for: **EMA (+6.9)**, **SRI (\$253)**, **FTI (\$229)** and **FIT (\$230)**. She combines these excellent carcass traits with a moderate BW EBV.

**LOT 4 ... LMR MS MAYURA 1729J**

- **1729J's dam, LMR Ms Itoshigenami 9320W**, is an exceptional LMR donor, sired by **TF148**, posting in the **Top 1%** of the breed for **Marble Score EBV (+2.9)**; **Marble Fineness (+0.43)** and top 5% for **Ribeye Area (+6.3)** and **FIT (\$202)**. She has produced **29 calves** for LMR to date and 16 carcasses averaging 37% IMF including a son by Yasufuku Jr. that achieved **43% IMF!**
- **9320W's dam, LMR Ms Sanjirou 4P 714T**, a daughter of **4P** himself, offering balanced traits and a breed leading **Top 1% EMA** EBV of **(+8.2)**. **714T** represents rare pathfinder genetics sired by **BAR R Sanjirou 4P** and descending from the **Chisahime** maternal line combined with **Michifuku**.
- **LMR Ms L10 1729J** was sired by **Mayura L0010**, a super sire of the wagyu breed who has **790** progeny registered with the Australian Wagyu Association. **L10** ranks in the **Top 1%** for both **Marble Score EBV (+3.0)** AND for all **four Wagyu Indexes (WBI: \$295; SRI: \$302; FTI: \$286; and FIT: \$265)**. Additionally, **L10** is in the **Top 5%** for **MF (+.36)** and **Milk (+6)** and offers strong growth traits. **L10's EBVs** are based on **413** analyzed progeny and **32** scanned progeny as well as genomics. **L10's dam, Mayura H0159**, reflects **Itzurudo** **TF151** and **Kanadagene 100** bloodlines from the **Aizakura** maternal line.
- **1729J** sells open ready to breed/flush.

~ NOVEMBER 2022 WAGYU BREEDPLAN ~ TRAITS ANALYSED: GENOMICS

	GESTATION LENGTH (DAYS)	BIRTH WT (kg)	200 DAY WT (kg)	400 DAY WT (kg)	600 DAY WT (kg)	MAT COW WT (kg)	MILK (kg)	SCROTAL SIZE (cm)	CARCASS WT (kg)	EYE MUSCLE AREA (sq cm)	RUMP FAT (mm)	RETAIL BEEF YIELD (\$)	MARBLE SCORE	MARBLE FINENESS (%)	WAGYU BREEDER IDEX	SELF REPLACING INDEX	FULLBLOOD TERMINAL INDEX	F1 TERMINAL INDEX
EBV:	0.4	-0.9	3	-1	5	-3	0	-1.3	13	6.8	2.7	-0.1	2.9	0.41				
ACCURACY:	64%	72%	72%	71%	71%	62%	62%	56%	69%	64%	60%	54%	63%	58%	INDEX VALUE +\$218	+\$254	+\$228	+\$230
BREED AVG. EBV'S FOR '20 BORN CALVES	-0.1	1.0	10	16	21	21	0	-0.2	16	1.8	0.0	0.1	1.0	0.16	BREED AVERAGE +\$151	+\$151	+\$127	+\$115

FULLBLOOD  
OPEN FEMALE

lot 5

Consigned by  
**LONE MOUNTAIN CATTLE**  
Golden, NM

LMRFS1740/ FB87405 | HEIFER | BLACK | 08.21.2021 | HORNED

## LMR MS L10 1740J

MAYURA ITOSHIGENAMI JNR (AI) ITOSHIGENAMI (IMP USA)  
MAYURA L0010 (AI) (ET) MAYURA DAI NI KINNTOU 1 (AI)  
MAYURA H0159 (AI) MAYURA ZULU (AI)  
WORLD K'S MICHIFUKU WAGYU GENETICS AIZAKURA D8371 (AI) (ET)  
MONJIRO J11550  
LMR MS MICHIFUKU 0152X (AI) MICHIKO J655635 (AI)  
LMR MS ITOZURUDOI 8101U (AI) (ET) ITOZURUDOI TF151 (IMP USA)  
CF 503 (AI) (ET)



LOT 5 ... LMR MS L10 1740J

- B3F, CHSC, CL16FU, F11F, IARSF
- EMA 9.1, IMF 2.3, Marble Fineness 0.38, Retail Beef Yield 1.2, BW 2.1, Milk3, SRI 268, WBI 235, FTI 227, FITI 211
- **LMR Ms L10 1740J** is a multi-trait leading 16-month-old donor prospect who ranks in the **Top 1%** of the breed for **EMA EBV (+8.3)**. She is also in the **Top 5%** for **MS EBV (+2.2)** and ALL indexes: **SRI (\$251), WBI (\$246), FTI (\$17) and FIT (\$200)** and is positive for both milk and growth.
- **1740J's dam, LMR Ms Michifuku 0152X**, is a prolific Michifuku sired LMR donor, that leads the breed with a **Top 1% EMA EBV of (+11.7)** and **Marble Fineness (+0.48)**! She is also **Top 3%** for **Marble Score EBV (+2.5)** and **FIT (\$219)**. She has produced **34 calves** for **LMR** to date and 8 carcasses averaging **36% IMF** including a steer by **Daisuke 2470Z** that achieved **40% IMF**!
- **0152X's dam, LMR Ms Itozurudoi 8101U**, is a legendary Donor at LMR and a direct daughter of **Itozurudoi TF151**. **8101U** has produced 23 calves and 122 embryos in her 15 years. More importantly she is a **top 5 dam** at LMR for IMF averaging over **37%** on 13 carcasses.
- **LMR Ms L10 1740J** is sired by **Mayura L0010**, a super sire of the wagyu breed who has **760** progeny registered with the Australian Wagyu Association. **L10** ranks in the **Top 1%** for both **Marble Score EBV (+3.0)** AND for all **4 Wagyu Indexes (WBI: \$295; SRI: \$302; FTI: \$286; and FIT: \$265)**. Additionally, **L10** is in the **Top 5%** for **MF (+.36)** and **Milk (+6)** and offers strong growth traits. **L10's EBVs** are based on **413** analyzed progeny and **32** scanned progeny as well as genomics. **L10's dam, Mayura H0159**, reflects **Itozurudoi TF151** and **Kanadagene 100** bloodlines from the **Aizakura** maternal line.
- **1740J** sells open ready to breed/flush.

### ~ NOVEMBER 2022 WAGYU BREEDPLAN ~ TRAITS ANALYSED: GENOMICS

	GESTATION LENGTH (DAYS)	BIRTH WT (kg)	200 DAY WT (kg)	400 DAY WT (kg)	600 DAY WT (kg)	MAT COW WT (kg)	MILK (kg)	SCROTAL SIZE (cm)	CARCASS WT (kg)	EYE MUSCLE AREA (sq cm)	RUMP FAT (mm)	RETAIL BEEF YIELD (\$)	MARBLE SCORE	MARBLE FINENESS (%)	WAGYU BREEDER INDEX	SELF REPLACING INDEX	FULLBLOOD TERMINAL INDEX	F1 TERMINAL INDEX	
EBV:	1.1	2.1	12	17	30	21	3	-0.7	21	8.5	-1.4	1.1	2.2	0.36					
ACCURACY:	62%	70%	69%	68%	68%	59%	60%	54%	66%	61%	58%	52%	60%	55%	INDEX VALUE	+\$254	+\$261	+\$228	+\$211
BREED AVG. EBV'S FOR '20 BORN CALVES	-0.1	1.0	10	16	21	21	0	-0.2	16	1.8	0.0	0.1	1.0	0.16	BREED AVERAGE	+\$151	+\$151	+\$127	+\$115

*Consigned by*  
**WAGYU DE**  
**Altenberge, Germany**

**FULLBLOOD**  
**OPEN FEMALE**

*lot* **6**

FB43004 | HEIFER | BLACK | 04.18.2018 | HORNED

## **MS BLOSSOM 543F ET**

SHIGEFUKU J1822  
DAI 20 HIRASHIGE 287  
MORIKITA J141042

BECKY  
MAZDA  
WINSON

KEDAKA 7212  
DAI 13 HIRASHIGE  
HAYANOBU J9627  
KITAFUJI J1342299  
HAKUHO BR92 BH514  
MASUTANI B1136818  
WORLD K'S KITAGUNI JR.  
BR MS MICH/1628 4628



**BROTHER TO LOT 6 ... MS LORD OF THE RINGS, OWNED BY SEXING TECHNOLOGIES**

- Located at Greg Mell, De Forest, WI
- Sells open; calved June 2022, kept open intentionally.
- B3F, CHSF, CL16F, F11F
- Ms Blossom is an extremely rare high Kedaka/Tottori female. She has an interesting pedigree, 75% Kedaka, and is the full sister of Lord of the Rings, a bull at Sexing Technologies. She is a direct daughter of Shigefuku "Westholme 005" an exceedingly rare 100% Kedaka/Tottori bull and son of the legendary Japanese bull Dai 20 Hirashige. Dai 20 Hirashige J287 is one of the most significant bulls of the Kedaka line, which was established in the Tottori Prefecture from descendants of the sire Kedaka J7212, born in 1959. Born August 18, 1978, Dai 20 Hirashige was extraordinarily long-lived, 19 years and 8 months, producing over 70,000 calves. A statue of him stands in Kanoya City, agoshima Prefecture.
- Get a direct granddaughter here!

FULLBLOOD  
BRED FEMALE

lot 7

Consigned by  
**JESSEP-DEAN CATTLE COMPANY**  
Eden, UT

FB20430 | HEIFER | BLACK | 07.18.2014 | HORNED

## HARUKI NAMI B266

MONJIRO 11550  
WORLD K'S HARUKI 2  
SAKURA 2 741638

ITOSHIGENAMI  
MS CHR YASUFUKU 260  
CHR MS YASUFUKU 189R

YASUMI DOI  
HARUMI 1086409  
KENSHIN 902  
ITOHIME 3 545978  
SHIGESHIGENAMI 10632  
FUKUYUKI  
WORLD K'S YASUFUKU JR  
CHR MS MICHIFUKU 030H



LOT 7 ... HARUKI NAMI B266

- Confirmed 60 days bred; A.I.'d 10.5.22 to World K's Shigeshigetani (FB2907); pasture exposed 10.6.22 to present to CHR Sanjirou 904 (FB44449).
- Buyer will also receive 1 Grade 1 & 1 Grade 2 Conventional Embryos out of SHIGESHIGETANI)
- SCD VV
- Tenderness 5

• Haruki Nami B266 is a powerful cow with a spectacular pedigree. Her genetics form a faultless foundation that feature a beautiful blend of growth and carcass traits which are enhanced by the transmitting power of the Takeda Hikokura maternal line. B266 is a perfect example of the kind of brood cow that her sire, Haruki II, makes. Haruki II is the ideal bull to cap B266's stack of high Tajima sires which are TF148 Itoshigenami x Yasufuku Jr. x Michifuku. These proven foundation sires pack carcass performance into a pedigree that already featured growth and size through TF Kikuhana and the tremendous brood cow, CHR Kikuhahime. The popular bulls Kitaguni 07K and Takazakura 101L descend from Kikuhahime.





Consigned by  
**ROCKIN 711 RANCH**  
 Sugar Land, TX

**FULLBLOOD  
 BRED FEMALE**

*lot* **8**

USAFB24286/ FB24286 | HEIFER | BLACK | 12.27.2015 | HORNED

**WEBBCO BEJIROU JIMBA 142C**

WORLD K'S HARUKI 2  
 WORLD K'S BEJIROU  
 WORLD K'S OKUTANI  
 LMR YOJIMBO  
 WEBBCO YOJIMBO 833Z  
 BR MS TAK-0606 4622

MONJIRO 11550  
 SAKURA 2 741638  
 OKUSHIGE 1803  
 FUJITANI 655405  
 BAR R FUKUTSURU 36H  
 BR MS YASUFUKU 0609  
 BR TAKAZAKURA 0606  
 BR MS BR MICHIFUKU7602 1

**LOT 8 ... WEBBCO BEJIROU JIMBA 142C**

- A.I. on 5.5.2022 to LMR RMW Itomoritaka 1430Y; confirmed five months pregnant. Estimated due date, February 2023.
- B3FU, CHSFU, CL16FU, F112%, IARFU
- SCD VA
- Tenderness 4
- This cow is sired by WK's Be irou (Haruki 2 / Okutani) and out of a dam sired by LMR Yojimbo (Fukutsuru-068, Yasufuku Jr., Michifuku, Suzutani, who is the original high-selling bull that sold for a record \$35,000 at the first Lone Mountain sale) and is in turn out of a cow with Takazakura, Michifuku, Kikuhana and out of the foundation cow Chisahime 662. A high-Tajima-line pedigree that should produce outstanding carcass qualities. She is currently confirmed pregnant from an AI breeding to LMR RMW Itomoritaka 1430Y (FB14234 - the "Rocky" bull), a bull that brings outstanding size and maternal characteristics while also having very good carcass qualities. SCD/Tenderness VA/4. Free of the known genetic recessive disorder genes including IARS.

**~ NOVEMBER 2022 WAGYU BREEDPLAN ~ TRAITS ANALYSED: GENOMICS**

	GESTATION LENGTH (DAYS)	BIRTH WT (kg)	200 DAY WT (kg)	400 DAY WT (kg)	600 DAY WT (kg)	MAT COW WT (kg)	MILK (kg)	SCROTAL SIZE (cm)	CARCASS WT (kg)	EYE MUSCLE AREA (sq cm)	RUMP FAT (mm)	RETAIL BEEF YIELD (\$)	MARBLE SCORE	MARBLE FINENESS (%)	WAGYU BREEDER INDEX	SELF REPLACING INDEX	FULLBLOOD TERMINAL INDEX	F1 TERMINAL INDEX	
EBV:	-0.7	-2.4	-3	3	2	5	-1	-0.4	-5	4.1	2.0	0.3	0.4	0.04	INDEX VALUE	+\$97	+\$107	+\$92	+\$92
ACCURACY:	56%	66%	66%	64%	64%	55%	56%	50%	61%	52%	52%	45%	54%	48%	BREED AVERAGE	+\$151	+\$151	+\$127	+\$115
BREED AVG. EBV'S FOR '20 BORN CALVES	-0.1	1.0	10	16	21	21	0	-0.2	16	1.8	0.0	0.1	1.0	0.16					

FULLBLOOD  
COW / CALF PAIR

lot 9

Consigned by  
**FLLYING G RANCH**  
Marion, IN

FB35044 | PAIR | BLACK | 04.13.2017 | HORNED

**FGR 1705E**

ITOSHIGENAMI  
TF 813 KIMITOFUKU  
TF 709

ITOMICHI TF 728  
JDW 1233  
TF 711

SHIGESHIGENAMI 10632  
FUKUYUKI  
KIMIFUKU 3  
HIKOKURA 1/12  
ITOMICHI  
CF504  
KIKUFUKU  
CHIYOTAKE 6/1

lot 9A

U83877 | BLACK | 04.04.2022 | HORNED

**FGR 2208K**

ITOMICHI TF 728  
JDW ITOMICHI G1956  
JDW JDW FUJIHIMI E1710

TF 813 KIMITOFUKU  
FGR1705E  
JDW 1233

ITOMICHI  
CF 504  
KIMIFUKU TF 726  
CRF SOZA  
ITOSHIGENAMI  
TF 709  
ITOMICHI TF 728  
TF 711



- A great Chiyotake pedigreed female here! Vintage Takeda genetics and breeding with a sire stack of TF 813 x TF 728 x Kikufuku x Chiyotake 6/1. TF 813 brings proven carcass traits and is known for his tremendous marbling ability having excelled in herds such as Joseph Decuis and Lone Mountain. Her second sire TF 728 is brings great proven genetics as well performing well in the Marble Ranch and Joseph Decuis herds. The Chiyotake family has produced elite proven sires such as Macquarie Y408, Macquarie Prelude, Blackmore G615, Blackmore K733, and SUMO ITOSHIGENAMI X0081!

Consigned by  
**FLYING G RANCH**  
Marion, IN



**LOT 10 ... FGR 1801F**

FB36540 | PAIR | BLACK | 04.10.2018 | HORNED

**FGR 1801F**

JDF ITOMICHI  
JDW 1118  
TF 813 KIMITOFUKU  
JDW 1236  
JDW 1009

ITOMICHI  
CF504  
KIMIFUKU TF 726  
HIKOKURA 903  
ITOSHIGENAMI  
TF 709  
KIMIFUKU TF 726  
TF 711

U83884 | BLACK | 04.02.2022 | HORNED

**FGR 2207K**

JDF ITOMICHI  
JDW ITOMICHI G1956  
JDW JDW FUJIHIMI E1710  
JDF ITOMICHI  
FGR 1801F  
JDW 1236

ITOMICHI  
CF 504  
KIMIFUKU TF 726  
CRF SOZA  
ITOMICHI TF 728  
JDW 1118  
TF 813 KIMITOFUKU  
JDW 1009

- This cow combines three of the Joseph Decuis herds best sires in TF 728, TF 726, and TF 813. These build a balanced base of marbling, growth, and maternals. Formed off the Chiyotake maternal line this is a completely Takeda based pedigree with many breeding options. The Chiyotake family has produced elite proven sires such as Macquarie Y408, Macquarie Prelude, Blackmore G615, Blackmore K733, and SUMO ITOSHIGENAMI X0081!

FULLBLOOD  
COW / CALF PAIR

lot 11

Consigned by  
**FLLYING G RANCH**  
Marion, IN

FB39451 | PAIR | BLACK | 04.24.2018 | HORNED

**FGR 1802F**

JDF ITOMICHI ITOMICHI TF 728  
JDW 1118  
JDW 1233 ITOMICHI TF 728  
TF 711

ITOMICHI  
CF504  
KIMIFUKU TF 726  
HIKOKURA 903  
ITOMICHI  
CF504  
KIKUFUKU  
CHIYOTAKE 6/1



LOT 11 ... FGR 1802F

lot 11A

U83878 | BLACK | 03.14.2022 | HORNED

**FGR 2201K**

JDW ITOMICHI G1956 ITOMICHI TF 728  
JDW JDW FUJIHIMI E1710  
JDF ITOMICHI  
JDW 1233

ITOMICHI  
CF 504  
KIMIFUKU TF 726  
CRF SOZA  
ITOMICHI TF 728  
JDW 1118  
ITOMICHI TF 728  
TF 711

- This cow combines three of the Joseph Decuis herds best sires in TF 728, TF 726, and TF 813. These build a balanced base of marbling, growth, and maternals. Formed off the Chiyotake maternal line this is a completely Takeda based pedigree with many breeding options. The Chiyotake family has produced elite proven sires such as Macquarie Y408, Macquarie Prelude, Blackmore G615, Blackmore K733, and SUMO ITOSHIGENAMI X0081!

Consigned by  
**FLYING G RANCH**  
Marion, IN



FB45524 | PAIR | BLACK | 05.05.2019 | HORNED

**FGR 1901G**

TF 813 KIMITOFUKU  
JDW KIMITOFUKU JR E1717  
JOSEPH DECUIS 1116

ITOMICHI TF 728  
JDW 1233  
TF 711

ITOSHIGENAMI  
TF 709  
KIMIFUKU TF 726  
TF 715  
ITOMICHI  
CF504  
KIKUFUKU  
CHIYOTAKE 6/1

U83887 | BLACK | 05.18.2022 | HORNED

**FGR 2211K**

ITOMICHI TF 728  
JDW ITOMICHI G1956  
JDW JDW FUJIHIMI E1710

JDW KIMITOFUKU JR E1717  
FRG 1901G  
JDW 1233

ITOMICHI  
CF 504  
KIMIFUKU TF 726  
CRF SOZA  
TF 813 KIMITOFUKU  
JOSEPH DECUIS 1116  
ITOMICHI TF 728  
TF 711

**LOT 12 ... FRG 1901G**

- This cow combines three of the Joseph Decuis herds best sires in TF 728, TF 726, and TF 813. These build a balanced base of marbling, growth, and maternals. Formed off the Chiyotake maternal line this is a completely Takeda based pedigree with many breeding options. The Chiyotake family has produced elite proven sires such as Macquarie Y408, Macquarie Prelude, Blackmore G615, Blackmore K733, and SUMO ITOSHIGENAMI X0081!

FULLBLOOD  
COW / CALF PAIR

lot **13**

Consigned by  
**FLLYING G RANCH**  
Marion, IN

FB45520 | PAIR | BLACK | 05.08.2019 | HORNED

**FGR 1902G**

TF 813 KIMITOFUKU  
JDW KIMITOFUKU JR E1717  
JOSEPH DECUIS 1116

KIMIFUKU TF 726  
FGR FGR1703E  
JDW 1236

ITOSHIGENAMI  
TF 709  
KIMIFUKU TF 726  
TF 715  
KIMIFUKU 3  
CHIYOTAKE 10  
TF 813 KIMITOFUKU  
JDW 1009



**LOT 13 ... FGR 1902G**

lot **13A**

U83881 | BLACK | 03.22.2022 | HORNED

**FGR 2204K**

ITOMICHI TF 728  
JDW ITOMICHI G1956  
JDW JDW FUJIHIMI E1710

JDW KIMITOFUKU JR E1717  
FGR 1092G  
FGR FGR1703E

ITOMICHI  
CF 504  
KIMIFUKU TF 726  
CRF SOZA  
TF 813 KIMITOFUKU  
JOSEPH DECUIS 1116  
KIMIFUKU TF 726  
JDW 1236

- This cow combines two of the Joseph Decuis herds best sires in TF 726, and TF 813. These build a balanced base of marbling, growth, and maternals. Formed off the Chiyotake maternal line this is a completely Takeda based pedigree with many breeding options. The Chiyotake family has produced elite proven sires such as Macquarie Y408, Macquarie Prelude, Blackmore G615, Blackmore K733, and SUMO ITOSHIGENAMI X0081!



LOT 14 ... FRG 1903G

Consigned by  
**FLYING G RANCH**  
Marion, IN

FB45526 | PAIR | BLACK | 05.12.2019 | HORNED

**FRG 1903G**

TF 813 KIMITOFUKU  
JDW KIMITOFUKU JR E1717  
JOSEPH DECUIS 1116

ITOMICHI TF 728  
JDW 1240  
TF 703

ITOSHIGENAMI  
TF 709  
KIMIFUKU TF 726  
TF 715  
TOMICHI  
CF504  
KIMIFUKU 3  
HIKOKURA 1/12

U83883 | BLACK | 04.01.2022 | HORNED

**FRG 2206K**

ITOMICHI TF 728  
JDW ITOMICHI G1956  
JDW JDW FUJIHIMI E1710

JDW KIMITOFUKU JR E1717  
FRG 1093G  
JDW 1240

ITOMICHI  
CF 504  
KIMIFUKU TF 726  
CRF SOZA  
TF 813 KIMITOFUKU  
JOSEPH DECUIS 1116  
ITOMICHI TF 728  
TF 703

- A great Hikokura maternal line based cow, she combines this with popular sires TF 813, TF 726, and TF 728. These build a balanced base of marbling, growth, and maternals. The 3rd sire is not to be missed in Kimifuku 3! He is renowned for being the bull Takeda regarded as his best marbling sire. This is a solid female to breed around for the future.

FULLBLOOD  
COW / CALF PAIR

lot **15**

Consigned by  
**FLLYING G RANCH**  
Marion, IN

FB45525 | PAIR | BLACK | 05.20.2019 | HORNED

**FGR 1904G**

TF 813 KIMITOFUKU  
JDW KIMITOFUKU JR E1717  
JOSEPH DECUIS 1116

ITOSHIGENAMI  
TF 709  
KIMIFUKU TF 726  
TF 715  
ITOSHIGENAMI  
TF 709  
KIMIFUKU TF 726  
TF 711

TF 813 KIMITOFUKU  
JDW 1236  
JDW 1009



LOT 15 ... FGR 1904G

lot **15A**

U83882 | BLACK | 03.30.2022 | HORNED

**FGR 2205K**

ITOMICHI TF 728  
JDW ITOMICHI G1956  
JDW JDW FUJIHIMI E1710

ITOMICHI  
CF 504  
KIMIFUKU TF 726  
CRF SOZA  
TF 813 KIMITOFUKU  
JOSEPH DECUIS 1116  
TF 813 KIMITOFUKU  
JDW 1009

JDW KIMITOFUKU JR E1717  
FGR 1094G  
JDW 1236

- This cow combines two of the Joseph Decuis herds best sires in TF 726, and TF 813. These build a balanced base of marbling, growth, and maternals. Formed off the Chiyotake maternal line this is a completely Takeda based pedigree with many breeding options. The Chiyotake family has produced elite proven sires such as Macquarie Y408, Macquarie Prelude, Blackmore G615, Blackmore K733, and SUMO ITOSHIGENAMI X0081!



Consigned by  
**FLYING G RANCH**  
Marion, IN



**LOT 16 ... FRG 1905G**

FB45519 | PAIR | BLACK | 05.21.2019 | HORNED

**FRG 1905G**

TF 813 KIMITOFUKU  
JDW KIMITOFUKU JR E1717  
JOSEPH DECUIS 1116

TF 813 KIMITOFUKU  
FRG FRG1701E  
JDW 1231

ITOSHIGENAMI  
TF 709  
KIMIFUKU TF 726  
TF 715  
ITOSHIGENAMI  
TF 709  
KIMIFUKU TF 726  
TF 716

U83869 | BLACK | 03.16.2022 | HORNED

**FRG 2202K**

ITOMICHI TF 728  
JDW ITOMICHI G1956  
JDW JDW FUJIHIMI E1710

JDW KIMITOFUKU JR E1717  
FRG 1095G  
FRG FRG1701E

ITOMICHI  
CF 504  
KIMIFUKU TF 726  
CRF SOZA  
TF 813 KIMITOFUKU  
JOSEPH DECUIS 1116  
TF 813 KIMITOFUKU  
JDW 1231

- A great Hikokura maternal line based cow, she combines this with popular sires TF 813 and TF 726. These build a balanced base of marbling, growth, and maternals. She is line bred to TF 813 and TF 726 as they show up twice each in her four-generation pedigree. Not to mention the heavy presence of Kimifuku 3. He is renowned for being the bull Takeda regarded as his best marbling sire. This is a solid female to breed around for the future.

Consigned by  
**LONE MOUNTAIN CATTLE**  
Golden, NM

LMRF19271 / FB60986 | BULL | BLACK | 04.13.2019 | HORNED

**LMR TSUYOSHI 9271G ET**

KITAGUNI 7/8  
WORLD K'S KITAGUNI JR.  
WORLD K'S NAKAYUKI

ITOSHIGENAMI  
LMR MS ITOSHIGENAMI 9320  
LMR MS SANJIROU 4P 714T

DAI 7 ITOZAKURA  
KITAGUNI 7  
KOUFUKU  
NAKAHANA 3  
SHIGESHIGENAMI 10632  
FUKUYUKI  
BAR R SANJIROU 4P  
BAR R MISS 24H



LOT 17 ... LMR TSUYOSHI 9271G ET

- B3F, CHSF, CL16FU, F11F, F13F, IAR5F
- EMA 1.5, IMF 2.6, Marble Fineness 0.4, Retail Beef Yield -1.1, BW -3.7, Milk -5, SRI 143, WBI 84, FTI 172, FITI 198
- **LMR Tsuyoshi 9271G** is a marbling and calving ease leader, ranking in the **Top 1%** of the breed for **MS EBV (+2.6)** and **BW EBV (-3.7)**. His pedigree combines industry greats stacking **Kitaguni Jr.** over **Itoshigenami** and **Sanjiro 4P**. **Tsuyoshi** is an all around herdsire and is safe to use on heifers.
- **9273G's** dam, **LMR Ms Itoshigenami 9320W**, is a fantastic LMR donor that leads the breed with a **Top 1% MS EBV of (+2.9)**. She is also **Top 3%** for **EMA EBV (+6.3)** and **FIT (\$202)**. She has produced **29 calves** for **LMR** to date and 17 carcasses averaging nearly **37% IMF** including a steer by **Kitaguni Jr** that achieved **43% IMF!**
- **LMR Yuki 9273J** is sired by **WKS Kitaguni Jr**, who is a top performer for two traits: **Top 1%** for **BW EBV (-3.4)** and **Top 8%** for **MS EBV (+2.0)**. In the 2017 LMCC Sire Performance Study, **WKS Kitaguni Jr** as a Sire ranks fourth for Marbling with an average of 31.73%, with 61 carcasses studied, following **WKS Yasufuku Jr** and his own son, LMR Koichi 1409Y with 16 images studied as a Dam Sire, **Kitaguni Jr** displays his staying-power by ranking **#1 for IMF (34.35%)**. In terms of Marble Fineness, Kitaguni Jr ranks 5th as Sire and 3rd as Dam Sire.
- **9271G** sells full interest full possession.

~ NOVEMBER 2022 WAGYU BREEDPLAN ~ TRAITS ANALYSED: GENOMICS

	GESTATION LENGTH (DAYS)	BIRTH WT (kg)	200 DAY WT (kg)	400 DAY WT (kg)	600 DAY WT (kg)	MAT COW WT (kg)	MILK (kg)	SCROTAL SIZE (cm)	CARCASS WT (kg)	EYE MUSCLE AREA (sq cm)	RUMP FAT (mm)	RETAIL BEEF YIELD (\$)	MARBLE SCORE	MARBLE FINENESS (%)	WAGYU BREEDER INDEX	SELF REPLACING INDEX	FULLBLOOD TERMINAL INDEX	F1 TERMINAL INDEX	
EBV:	-0.4	-3.5	-14	-22	-30	-31	-5	-1.5	-16	1.3	3.6	-2.0	2.6	0.34	INDEX VALUE	+\$84	+\$142	+\$168	+\$194
ACCURACY:	65%	71%	72%	71%	71%	64%	65%	61%	70%	66%	62%	59%	65%	63%	BREED AVERAGE	+\$151	+\$151	+\$127	+\$115
BREED AVG. EBV'S FOR '20 BORN CALVES	-0.1	1.0	10	16	21	21	0	-0.2	16	1.8	0.0	0.1	1.0	0.16					



Consigned by  
**LONE MOUNTAIN CATTLE**  
Golden, NM

**FULLBLOOD  
BULLS**

*lot* **18**

LMRFS1745/ FB60986 | BULL | BLACK | 08.23.2021 | HORNED

## LMR L10 1745J

MAYURA ITOSHIGENAMI JNR (AI) ITOSHIGENAMI (IMP USA)  
MAYURA L0010 (AI) (ET) MAYURA DAI NI KINNTOU 1 (AI)  
MAYURA H0159 (AI) MAYURA ZULU (AI)  
WAGYU GENETICS AIZAKURA D8371 (AI) (ET)  
WORLD K'S MICHIFUKU MONJIRO J11550  
LMR MS MICHIFUKU 0152X (AI) MICHIKO J655635 (AI)  
LMR MS ITOZURUDOI 8101U (AI) (ET) IMUFLTF151 ITOZURUDOI TF151 (IMP USA)  
CF 503 (AI) (ET)

- B3F, CHSF, CL16FU, F11C, IARF
- EMA 10.2, IMF 3.2, Marble Fineness 0.5, Retail Beef Yield 0.1, BW 0.2, Milk -3, SRI 297, WBI 248, FTI 265, F1TI 269

### LOT 18 ... LMR L10 1745J

- **LMR L10 1745J** is a carcass king, ranking in the **Top 1%** of the breed for **MS EBV (+3.2)**, **EMA EBV (+10.3)** and **MF EBV (+.50)**. He is also in the **Top 1%** for **SRI (\$295)**, **FTI (\$264)** and **FIT (\$268)**. **1745J** will increase loin size and marbling in your herd period.
- **1745J's** dam, **LMR Ms Michifuku 0152X**, is a prolific Michifuku sired LMR donor, that leads the breed with a **Top 1% EMA EBV of (+11.7)** and **Marble Fineness (+0.48)!** She is also **Top 3%** for **Marble Score EBV (+2.5)** and **FIT (\$219)**. She has produced **34 calves** for **LMR** to date and 8 carcasses averaging **36% IMF** including a steer by **Daisuke 2470Z** that achieved **40% IMF!**
- **0152X's** dam, **LMR Ms Itozurudoi 8101U**, is a legendary Donor at LMR and a direct daughter of **Itozuruo TF151**. **8101U** has produced 23 calves and **122** embryos in her 15 years. More importantly she is a **top 5** dam at LMR for IMF averaging over **37%** on 13 carcasses.
- **LMR L10 1745J** is sired by **Mayura L0010**, a breed leading sire who has **760** progeny registered with the Australian Wagyu Association. **L10** ranks in the **Top 1%** for both **Marble Score EBV (+3.0)** AND for all **4 Wagyu Indexes (WBI: \$295; SRI: \$302; FTI: \$286; and FIT: \$265)**. Additionally, **L10** is in the **Top 5%** for **MF (+.36)** and **Milk (+6)** and offers strong growth traits. **L10's EBVs** are based on **413** analyzed progeny and **32** scanned progeny as well as genomics. **L10's** dam, **Mayura H0159**, reflects **Itozurudoi TF151** and **Kanadagene 100** bloodlines from the **Aizakura** maternal line.
- **1745J** sells full interest full possession.

### ~ NOVEMBER 2022 WAGYU BREEDPLAN ~ TRAITS ANALYSED: GENOMICS

	GESTATION LENGTH (DAYS)	BIRTH WT (kg)	200 DAY WT (kg)	400 DAY WT (kg)	600 DAY WT (kg)	MAT COW WT (kg)	MILK (kg)	SCROTAL SIZE (cm)	CARCASS WT (kg)	EYE MUSCLE AREA (sq cm)	RUMP FAT (mm)	RETAIL BEEF YIELD (\$)	MARBLE SCORE	MARBLE FINENESS (%)	WAGYU BREEDER INDEX	SELF REPLACING INDEX	FULLBLOOD TERMINAL INDEX	F1 TERMINAL INDEX	
EBV:	2.0	0.1	1	0	-1	-4	-2	-1.5	1	10.2	2.2	0.1	3.2	0.50	INDEX VALUE	+\$245	+\$292	+\$264	+\$268
ACCURACY:	61%	68%	68%	67%	67%	58%	58%	53%	65%	59%	57%	50%	59%	54%	BREED AVERAGE	+\$151	+\$151	+\$127	+\$115
BREED AVG. EBV'S FOR '20 BORN CALVES	-0.1	1.0	10	16	21	21	0	-0.2	16	1.8	0.0	0.1	1.0	0.16					

Consigned by  
**PRIME VALLEY FARMS**  
Cutler, IN

PVFFS939J | BULL | BLACK | 07.25.2021

**PV KINUSURUKIKU 939J**

KITATSURUKIKU DOI (IMP JAP)  
BLACKMORE KINUSURUKIKU H224 (AI)  
BLACKMORE KINYU Y385 (AI) (ET)

ITOKITATSURU DOI (700Z)  
UKB MS ITOKITATSURU  
UKB MS SEKIKEDAKA

DAI 2 YASUTSURU DOI J774  
KIKUTASURU 3 J757532  
KITATERUYASUDO J2810 HONGEN  
BLACKMORE KINU T077 9IMP USA) (AI) (ET)  
KITATSURUKIKU DOI  
ITOSEKIMASU  
UKB DIA 6 KITASEKI  
UKB MS 831



SIRE ... BLACKMORE KINUSURUKIKU H224

DAM ... UKB MS ITOKITATSURU

**LOT 19A ... PV KINUSURUKIKU 939J**

- Sells with guarantee to be registered in USA and in Australia.
- B3F, F11F, CHSF, CL16F, IARSF
- These two bulls just recently arrived at Hawkeye Breeders and will be prepared for collection for the new owner (s).
- This is a **FIRST** and **RARE OPPORTUNITY** to obtain modern and proven elite Blackmore Wagyu seedstock right here in the USA! We have kept this exciting package "hidden in the front pasture". Out of a contemporary group of 14 bulls of various elite genetics, PV939J proved to be the largest ribeye and fastest growing at 400 days. On the dam side of PV939J is M831, a very special cow bred by Bruce Hemmingsen of Ultimate Kobe Beef (UKB). Blackmore and Hemmingsen know Wagyu; they were both original Wagyu breeders involved in Wagyu importations in the 1990's. The late Eldon Clawson scoured the Wagyu breed for cows he felt he could build an elite herd upon. Eldon spent countless hours and trips to review the UKB herd and hand selected both M831 and her dam saying: "they are the two most functional fullblood black wagyu cows I have seen in the world". After sitting through a conference presentation by Eldon, David Blackmore commented: "Eldon's talk was the best presentation on Wagyu phenotype I have ever heard outside of Japan". M831 is stacked with two of the rarest original Westholme import bulls in Kitatsurukiku Doi "007" and Dai Seizan "006". The strong foundation of M831 starts with the original import cow, JVP Kikuhana 298. Jerry Reeves once remarked that JVP 298 was "probably the best of the original import cows."
- On the sire side ... PV939J is a real, live Blackmore Wagyu H224 sired bull! The following comments on H224 are kindly offered directly from his owner David Blackmore himself: "Blackmore Kinusurukiku H224 is a rare 100% Tajima bloodline bull. Even rarer for the Tajima bloodline, he is tested free of all recessive genes. His inbreeding co-efficiency is gene tested at 16.47%, low for the Tajima bloodline. His dam is an exceptional breeding brood cow, not only producing another exceptional sire in Blackmore Kinuzuru E006, weighing 2450 lbs, but she also produced carcasses CW 1036 lbs, EMA 116 cu cm, MS 9+ and CW 1161 lbs, EMA 107 cu cm, MS 9+. We are now using H224 wherever we can in our herd to breed carcasses as we estimate that carcasses sired by him are valued at \$1,000 more than our average carcass value! H224 has an exceptional length of body; along with the consistently high MS from H224-sired carcasses, length is where we get exceptional value from his offspring. At this time, we do not have any H224 semen qualified or available for export."

Consigned by  
**PRIME VALLEY FARMS**  
Cutler, IN



FB71278 | BULL | BLACK | 02.25.2021 | HORNED

**PV ITOKITATSURU DOI 1118J ET**

KITATSURUKIKU DOI  
ITOKITATSURU DOI (700Z)  
ITOSEKIMASU

ITOZURU DOI  
CHR MS KIMIFUKU 452  
TF 709

DAI 2 YASUTSURU 774  
KIKUTSURU 3  
ITOHIRASHIGE  
SEKIMASUOHARU 710561  
ITOKITATSURU  
YASUHIME  
KIMIFUKU 3  
HIKOKURA 1/12



SIRE ... ITOKITATSURU DOI



DAM ... CHR MS KIMIFUKU 452

**LOT 19B... PVF KINUSURU DOI 1118J ET**

- Sells with guarantee to be registered in USA and in Australia
- B3F, F11F, CHSF, CL16F, IARSF
- These two bulls just recently arrived at Hawkeye Breeders and will be prepared for collection for the new owner (s).
- CHECK OUT THIS GUY!
- In PV1118J's pedigree are ultrarare and elite genetics never before presented for sale in the USA! Not only do these bloodlines have a proven history of elite performance, they also offer extremely critical outcross genetic options.
- PV1118's sire, 700Z, is sired by Westholme 007 Kitatsurukiku Doi, a 100% Tajima bull. Westholme bred 700Z; he remains the only direct offspring of Westholme 007 ever available in the USA and is no longer available for sale. Westholme has always very tightly held the genetics of 007. David Blackmore with Blackmore Wagyu in Australia pursued 007 and has since proven the most elite 100% Tajima bull bred outside of Japan, Blackmore H224. In recent years, the respected Wagyu Sekkai program also pursued, and paid handsomely for 007 genetics for their own program. 007 is sired by Dai 2 Yasutsuru, the same sire as the former #1 USA marbling king Fukutsuru 068. Dai 2 was the 10th of 16 offspring of the famous Hyogo cow Kikutsuru (FB308). Kikutsuru is the Tajima female in Japan whose bloodlines have likely been deliberately linebred the most and her bloodlines have consistently and repeatably produced the top AI stud sires in Japan, including the famous bull Tanifuku Doi. Longevity and consistent highly marbled carcasses are what is expected from the Kikutsuru lines. The beautiful dam of PV1118J, CHR Ms Kimifuku 542, is one of only two living Wagyu which combine the ultra-elite sires of TF151 and Kimifuku 3. Our experience is that Kimifuku 3 blood yields carcass quality on par with TF148 and even exceeds him in the realm of extremely desirable flavor. Circling back, Kimifuku 3 is another 100% Tajima bull who is bred out of the famous Hyogo cow, Kikutsuru. PV1118J combines elite 100% Tajima Kikutsuru bloodlines with the Kedaka bloodlines that brought us the elite TF151 Itozuru Doi. He is a young, very strong, very growthy bull guaranteed to breed!

Consigned by  
**JESSEP-DEAN CATTLE COMPANY**  
Eden, UT

USAFB44449 / FB44449 | BULL | BLACK | 07.22.2018 | HORNED

**CHR SANJIROU 904F ET**

SANJIRO 3	WORLD K'S MICHIFUKU	MONJIRO 11550
	WORLD K'S SUZUTANI	MICHIKO 655635
	ITOMORITAKA J2703	TANISHIGE 1526
CHR MS ITOMORITAKA 584	CHR MS HIRASHIGE 056J	SUZUNAMI 472255
		ITOHIRASHIGE
		DAI 6 OEFUJII J565554-KURO KOH
		HIRASHIGETAYASU J2351
		CHR KIKUHANAHIME



LOT 20 ... CHR SANJIROU 904F ET

- B3F, CHSF, CL16F, F11C, F13F
- SCD VA
- Tenderness 4

CHR SANJIROU 904F ET is sired by the ultra-rare bull, Sanjiro 3 who is the current #1 Marbling EPD bull on the 2017 WSU Sire Summary. Sanjiro 3 is a Michifuku son of World K's Suzutani and a full brother to the famous World K's Kanadagene 100 and World K's Sanjiro. You can reliably expect extreme marbling and large ribeye area from this bull. Sanjiro 3 is dead and his semen is virtually impossible to find, get these genetics while they are available! His dam is an National Western Stock Show Champion with Itomoritaka and Hirashigetayasu in her pedigree. Both are trait leaders in Australia's Breedplan for milk and weaning weights. This makes 904F a perfect blend of carcass traits, growth, and maternals!

~ NOVEMBER 2022 WAGYU BREEDPLAN ~ TRAITS ANALYSED: GENOMICS

	GESTATION LENGTH (DAYS)	BIRTH WT (kg)	200 DAY WT (kg)	400 DAY WT (kg)	600 DAY WT (kg)	MAT COW WT (kg)	MILK (kg)	SCROTAL SIZE (cm)	CARCASS WT (kg)	EYE MUSCLE AREA (sq cm)	RUMP FAT (mm)	RETAIL BEEF YIELD (\$)	MARBLE SCORE	MARBLE FINENESS (%)	WAGYU BREEDER INDEX	SELF REPLACING INDEX	FULLBLOOD TERMINAL INDEX	F1 TERMINAL INDEX	
EBV:	1.8	3.4	15	21	35	56	2	0.3	15	7.0	1.1	0.8	0.4	0.20	INDEX VALUE	+\$195	+\$178	+\$130	+\$108
ACCURACY:	53%	64%	66%	65%	65%	57%	58%	52%	61%	54%	55%	49%	56%	51%	BREED AVERAGE	+\$151	+\$151	+\$127	+\$115
BREED AVG. EBV'S FOR '20 BORN CALVES	-0.1	1.0	10	16	21	21	0	-0.2	16	1.8	0.0	0.1	1.0	0.16					

Consigned by  
**TAKE 5 RANCH**  
Cranbrook, BC, Canada



TFRFS044 | BULL | BLACK | 12.20.2021 | HORNED

## T5 RANCH WATER

WORLD K'S MICHIFUKU	MONJIRO J11550
SUMO CATTLE CO MICHIFUKU F154 (AI)	MICHIKO J655635 (AI)
SUMO CATTLE CO TANI C016 (AI) (ET)	TF TERUTANI 40/1 (IMP USA) (AI) (ET)
	TF HIKOHIME 34/3 (IMP USA) (ET)
MAYURA ITOSHIGENAMI JNR (AI)	ITOSHIGENAMI (IMP USA)
TYDDEWI N7545 (ET)	MAYURA DAI NI KINNTOU 1 (AI)
WESTHOLME J0147	WESTHOLME D0965 (AI) (ET)
	WESTHOLME UTSUNA (AI) (ET)

**SIRE ... SUMO CATTLE CO MICHIFUKU F154**

- B3F, CHSF, CL1650%, F11C, IARSC
- The number 1 SRI son of Sumo Cattle Co Michifuku F154 at \$326! His sire stack is an incredible Sumo F154 x Mayura Itoshigenami JNR x WESTHOLME J0147! His dam is a full sister to the popular ET and AI sires Tyddewi N4431 & N4451. Don't miss Winter's incredible GEBV profile either at +2.6 MS, +4.9 EMA, +55 CW, and +.49 MF. This a super sire packed pedigree from a rare Westholme maternal line. Winter has the makings to be an amazing AI & ET bull!

### ~ NOVEMBER 2022 WAGYU BREEDPLAN ~ TRAITS ANALYSED: GENOMICS

	GESTATION LENGTH (DAYS)	BIRTH WT (kg)	200 DAY WT (kg)	400 DAY WT (kg)	600 DAY WT (kg)	MAT COW WT (kg)	MILK (kg)	SCROTAL SIZE (cm)	CARCASS WT (kg)	EYE MUSCLE AREA (sq cm)	RUMP FAT (mm)	RETAIL BEEF YIELD (\$)	MARBLE SCORE	MARBLE FINENESS (%)	WAGYU BREEDER INDEX	SELF REPLACING INDEX	FULLBLOOD TERMINAL INDEX	F1 TERMINAL INDEX	
EBV:	0.2	4.2	22	38	49	52	-6	-0.2	55	4.9	-2.7	0.8	2.6	0.49	INDEX VALUE	+\$321	+\$326	+\$268	+\$239
ACCURACY:	63%	71%	72%	71%	71%	63%	63%	60	68%	62%	63%	55%	64%	56%	BREED AVERAGE	+\$151	+\$151	+\$127	+\$115
BREED AVG. EBV'S FOR '20 BORN CALVES	-0.1	1.0	10	16	21	21	0	-0.2	16	1.8	0.0	0.1	1.0	0.16					

Consigned by  
**TRABER RANCH**  
Madison Heights, VA

FB78985 | BULL | BLACK | 10.03.2021 | HORNED

### **TBRR 101J**

MAYURA ITOSHIGENAMI JNR  
MYM ARUBIAL BOND Q007 ET  
PEPPERMILL GROVE L0021 L21 ET

BAR R ITOMORITAKA 42Z  
M6 MS 42Z OKUTANI 9137G ET  
M6 MS MICHİYOSHI 709E ET

ITOSHIGENAMI  
MAYURA DAI NI KINNTOU 1  
MAYURA ITOSHIGENAMI JNR  
PEPPERMILL GROVE G037  
ITOMORITAKA J2703  
BAR R MISS 2N  
MICHİYOSHI  
KR MS NEW LEVEL 167



**LOT 22 ... TBRR 101J**

- B3F, CHSF, CL16F, F11C, F13F, IARSF
- SCD VA
- Tenderness 4
- The sire of 101J is none other than the carcass king BOND. Q007 ranks for sires first for marbling, marbling fineness, and second for EMA. The dam of 101J, M6 9137G, brings tremendous maternal traits and calving ease. TBRR 101J is a long deep bodied yearling bull who is free of all genetic defects. 101J ranks in the top 20% for MS (1.5), top 25% for marble fineness (.23), and top 5% for BW (-1.8). No matter your end goal, 101J will deliver.





Consigned by  
**CRESCENT HARBOR RANCH**  
Oak Harbor, WA

**CHOICE**  
PREGNANCIES  
SELLING BOTH

lot **23A**

SELLING ONE SEXED BULL PREGNANCY DUE 05.01.2023.

### SEXED BULL PREGNANCY

MAYURA ITOSHIGENAMI JNR  
ADB MAYURA NOTORIOUS N0387 FB52130/ ADBFN0387  
WAGYU GENETICS HIKOHIME D8223 ET

ITOZURU DOI  
CHR MS ITOZURU DOI 971H ET FB66177  
CHR MS ITOZURU DOI 382

ITOSHIGENAMI  
MAYURA DAI NI KINNTOU 1  
ITOZURU DOI  
WICKIUP HIKOHIME Z471 ET  
ITOKITATSURU  
YASUHIME  
ITOZURU DOI  
CHR MS SANJIROU 186R

lot **23B**

SELLING ONE SEXED HEIFER PREGNANCY DUE 05.01.2023.

### SEXED HEIFER PREGNANCY

MAYURA ITOSHIGENAMI JNR  
ADB MAYURA NOTORIOUS N0387 FB52130/ ADBFN0387  
WAGYU GENETICS HIKOHIME D8223 ET

ITOZURU DOI  
CHR MS ITOZURU DOI 971H ET FB66177  
CHR MS ITOZURU DOI 382

ITOSHIGENAMI  
MAYURA DAI NI KINNTOU 1  
ITOZURU DOI  
WICKIUP HIKOHIME Z471 ET  
ITOKITATSURU  
YASUHIME  
ITOZURU DOI  
CHR MS SANJIROU 186R

#### SIRE ... ADB MAYURA NOTORIOUS N0387

- SIRE GENETIC INFORMATION: B3FU, CHS99%, CL16FU, F1199%, IARSC
- DAM GENETIC INFORMATION: B3F, CHSF, CL16F, F11F, F13, IARSF, SCD AA, Tenderness 4
- Sired by the leading carcass proven bull in the breed Mayura Notorious! Notorious is a son of the world-renowned Mayura Itoshigenami JNR. Notorious' dam is Mayura Stations leading carcass proven cow (produced 4 carcasses, utilizing M technology Ave MS 11, EMA 110.25, HSCW 449.375kg, Ave 302 DOF). She has transmitted her massive ribeye area and marbling to Notorious who has a leading +16.5 EMA and +3.0 MS, and +39 CW in Breedplan and backed up by 20 carcasses. His semen sold to a record \$57,500 USD/straw in the 2022 Double 8 Sale.
- The dam of this pregnancy is a linebred TF 151 daughter! TF 151 is considered by many to be the GOAT (Greatest Of All Time) of the foundation bulls. Why, because of his proven carcass performance: In the Blackmore Wagyu herd across 325 carcasses on feed for 650 days he averaged a 1,005 lbs. HCW, 14.8 In2 REA, and 302 of 325 graded a MS 9 or 9+! This is balance and consistency at it's best. Combined with Notorious this will make an extremely balanced and elite animal!

## SIRE EBV'S

~ NOVEMBER 2022 WAGYU BREEDPLAN ~ TRAITS ANALYSED: GENOMICS

	GESTATION LENGTH (DAYS)	BIRTH WT (kg)	200 DAY WT (kg)	400 DAY WT (kg)	600 DAY WT (kg)	MAT COW WT (kg)	MILK (kg)	SCROTAL SIZE (cm)	CARCASS WT (kg)	EYE MUSCLE AREA (sq cm)	RUMP FAT (mm)	RETAIL BEEF YIELD (\$)	MARBLE SCORE	MARBLE FINENESS (%)	WAGYU BREEDER INDEX	SELF REPLACING INDEX	FULLBLOOD TERMINAL INDEX	F1 TERMINAL INDEX	
EBV:	2.6	2.4	12	17	25	20	-6	-0.6	39	16.5	-4.8	3.6	3.0	0.40	INDEX VALUE	+	+	+	+
ACCURACY:	77%	94%	89%	89%	89%	75%	65%	68%	86%	83%	82%	71%	85%	71%	BREED AVERAGE	+	+	+	+
BREED AVG. EBV'S FOR 20 BORN CALVES	-0.1	1.0	10	16	21	21	0	-0.2	16	1.8	0.0	0.1	1.0	0.16					

# HEIFER PREGNANCY

lot **24**

Consigned by  
**JESSEP-DEAN CATTLE COMPANY**  
Eden, UT

SELLING ONE SEXED BULL PREGNANCY; RECIP CONFIRMED 60 DAYS..

## SEXED HEIFER PREGNANCY

M6 ITOSHIGENAMI 073H ET FB60886/ M6RFR073H  
M6 MS HIRASHIGETAYASU 890F

SHIGEFUKU J1822  
JC MS SHIGEFUKU 114 FB18253  
JC MS SANJIROU 51

MAYURA ITOSHIGENAMI JNR  
MAYURA H0159  
KR FRONT LINE 115  
PRIMELINE MS MICHITO Y09  
DAI 20 HIRASHIGE 287  
MORIKITA J141042  
WORLD K'S SANJIROU  
JC MS TAKAZAKURA 005



**SIRE ... "MR. UNIVERSE" M6 ITOSHIGENAMI 073H**



**DAM ... JC MS SHIGEFUKU 114**

- SIRE's GENETIC INFORMATION: B3F, CHSF, CL16F, F11F, 1AR5F
- DAM's GENETIC INFORMATION: B3F, CHSF, CL16F, F11F, SCD VA
- Here is an early offering of a pregnancy from the record setting Mr. Universe bull who sold for \$190,000 in the 2022 M6 Bull sale. He is a son of the popular and leading sire Mayura L0010. He is phenotypically impressive with length of body, body depth, and spring of rib. He ranks Top 1% for all four indexes and features elite EBVs of 2.2 MS, .35 MF, 62 CW, 5 MK, 34 200D Wt, 55 400D Wt, and 81 600D Wt! The dam of this pregnancy is a rare Shigefuku daughter. Shigefuku "Westholme 005" an exceedingly rare 100% Kedaka/Tottori bull and son of the legendary Japanese bull Dai 20 Hirashige. Dai 20 Hirashige J287 is one of the most significant bulls of the Kedaka line, which was established in the Tottori Prefecture from descendants of the sire Kedaka J7212, born in 1959. Born August 18, 1978, Dai 20 Hirashige was extraordinarily long-lived, 19 years and 8 months, producing over 70,000 calves. A statue of him stands in Kanoya City, Kagoshima Prefecture. This lot combines leading GEBVs with vintage Kedaka genetics!

## SIRE EBV'S

~ NOVEMBER 2022 WAGYU BREEDPLAN ~ TRAITS ANALYSED: GENOMICS

	GESTATION LENGTH (DAYS)	BIRTH WT (kg)	200 DAY WT (kg)	400 DAY WT (kg)	600 DAY WT (kg)	MAT COW WT (kg)	MILK (kg)	SCROTAL SIZE (cm)	CARCASS WT (kg)	EYE MUSCLE AREA (sq cm)	RUMP FAT (mm)	RETAIL BEEF YIELD (\$)	MARBLE SCORE	MARBLE FINENESS (%)	WAGYU BREEDER INDEX	SELF REPLACING INDEX	FULLBLOOD TERMINAL INDEX	F1 TERMINAL INDEX
EBV:	0.8	6.1	34	55	81	75	5	0.9	62	1.8	-0.1	0.2	2.2	0.35	INDEX VALUE +\$337	+\$307	+\$263	+\$215
ACCURACY:	60%	68%	68%	67%	67%	57%	57%	51%	64%	57%	56%	48%	58%	51%	BREED AVERAGE +\$151	+\$151	+\$127	+\$115
BREED AVG. EBV'S FOR 20 BORN CALVES	-0.1	1.0	10	16	21	21	0	-0.2	16	1.8	0.0	0.1	1.0	0.16				



**SIRE ... "MR. UNIVERSE" M6 ITOSHIGENAMI 073H**



**DAM ... JC MS TAKAZAKURA 005**

*Consigned by*  
**JESSEP-DEAN CATTLE COMPANY**  
 Eden, UT

**HEIFER PREGNANCIES**

**lot 25**

SELLING ONE SEXED BULL PREGNANCY; RECIP CONFIRMED 60 DAYS..

**SEXED HEIFER PREGNANCY**

MAYURA L0010 ET	MAYURA ITOSHIGENAMI JNR
M6 ITOSHIGENAMI 073H ET FB60886 / M6RFR073H	MAYURA H0159
M6 MS HIRASHIGETAYASU 890F	KR FRONT LINE 115
	PRIMELINE MS MICHITO Y09
KEVINHANIFUJI	KENHANAFUJI
JC MS TAKAZAKURA 005 FB11108 / PEDFB11108	HEATHERKURA
PATTISURA	CHR TAKAZAKURA 101L
	PATTI

- SIRE GENETIC INFORMATION: B3F, CHSF, CL16FU, F11F, IASF
- DAM GENETIC INFORMATION: B3F, CHSF, CL16F, F11F, SCD VA
- Here is an early offering of a pregnancy from the record setting Mr. Universe bull who sold for \$190,000 in the 2022 M6 Bull sale. He is a son of the popular and leading sire Mayura L0010. He is phenotypically impressive with length of body, body depth, and spring of rib. He ranks Top 1% for all four Indexes and features elite EBVs of 2.2 MS, .35 MF, 62 CW, 5 MK, 34 200D Wt, 55 400D Wt, and 81 600D Wt! The dam of this pregnancy is JC Ms Takazakura 005, she is a daughter of Kevinhanifuji (Son of Kenhanafuji). She is also a great balance of growth and maternal traits from known growth genetics in Takazakura 101L, Kenhanafuji, TF Kinto, and Kikuhana. All this is stacked on the Okutani maternal line, known for creating amazing carcasses.

**SIRE EBV'S**

~ NOVEMBER 2022 WAGYU BREEDPLAN ~ TRAITS ANALYSED: GENOMICS

	GESTATION LENGTH (DAYS)	BIRTH WT (kg)	200 DAY WT (kg)	400 DAY WT (kg)	600 DAY WT (kg)	MAT COW WT (kg)	MILK (kg)	SCROTAL SIZE (cm)	CARCASS WT (kg)	EYE MUSCLE AREA (sq cm)	RUMP FAT (mm)	RETAIL BEEF YIELD (\$)	MARBLE SCORE	MARBLE FINENESS (%)	WAGYU BREEDER INDEX	SELF REPLACING INDEX	FULLBLOOD TERMINAL INDEX	F1 TERMINAL INDEX	
EBV:	0.8	6.1	34	55	81	75	5	0.9	62	1.8	-0.1	0.2	2.2	0.35	INDEX VALUE	+\$337	+\$307	+\$263	+\$215
ACCURACY:	60%	68%	68%	67%	67%	57%	57%	51%	64%	57%	56%	48%	58%	51%	BREED AVERAGE	+\$151	+\$151	+\$127	+\$115
BREED AVG. EBV'S FOR 20 BORN CALVES	-0.1	1.0	10	16	21	21	0	-0.2	16	1.8	0.0	0.1	1.0	0.16					

# FULLBLOOD EMBRYOS

lot **26**

Consigned by  
**LONE MOUNTAIN CATTLE CO**  
Golden, NM

FULLBLOOD | GRADE 1 | DOMESTIC ONLY

## FOUR IVF EMBRYOS

MAYURA ITOSHIGENAMI JNR  
MAYURA NOTORIOUS N0387 FB52130 / ADBFN0387  
WAGYU GENETICS HIKOHIME D8223 ET

ITOSHIGENAMI  
MAYURA DAI NI KINNTOU 1  
ITOZURU DOI  
WICKIUP HIKOHIME Z471 ET  
KITAGUNI 7/8  
WORLD K'S NAKAYUKI  
WORLD K'S SANJIROU  
BR MS TAKAZAKURA 0652

WORLD K'S KITAGUNI JR.  
LMR MS KITAGUNI 5525C FB22368 / LMRFL5525  
LMR MS SANJIROU 713T



SIRE ... MAYURA NOTORIOUS N0387

- SIRE GENETIC INFORMATION: B3FU, CHS99%, CL16FU, F1199%, IARSC
- DAM GENETIC INFORMATION: B3FU, CHSFU, CL16FU, F11FU, IARSF
- Located at Vytelle, Ranger, TX
- **Mayura Notorious N0387**, the sire of this of this lot, is a direct son of **Mayura Itoshigenami JNR** and a **Wagyu Trait Leader** ranking in the **Top 1%** for **EMA EBV (+16.5)** and **MS (+3.0)** and in **ALL** four wagyu indexes: **WBI (\$333)**, **SRI (\$353)**, **FTI (\$287)**, and **FIT (\$268)**. Notorious has strong reliability in his numbers based on real data and enhanced by Genomics. He is the top carcass sire in the breed and has produced 2 of the finest carcasses ever in the Mayura program. His semen topped the Mayura sale this spring at **\$57,500/** straw.
- **Mayura Notorious N0387** semen is very rare. Get these embryos sired by this breed changing sire while you can.
- **LMR Ms Kitaguni 5525C** is a seven-year-old donor, ranking in the **Top 15%** for **MS EBV (+1.7)**. Her eight progeny include a carcass by **LMR Denjiro** that weighed an impressive **900 lbs.** **5525C** has produced **33** viable embryos in four flushes. **5525C's** dam **LMR Ms Sanjiro 713T** was an outstanding donor for **LMR** producing 94 viable embryos in nine flushes averaging over 10 embryos per flush.

## SIRE EBV'S

~ NOVEMBER 2022 WAGYU BREEDPLAN ~ TRAITS ANALYSED: GENOMICS

	GESTATION LENGTH (DAYS)	BIRTH WT (kg)	200 DAY WT (kg)	400 DAY WT (kg)	600 DAY WT (kg)	MAT COW WT (kg)	MILK (kg)	SCROTAL SIZE (cm)	CARCASS WT (kg)	EYE MUSCLE AREA (sq cm)	RUMP FAT (mm)	RETAIL BEEF YIELD (\$)	MARBLE SCORE	MARBLE FINENESS (%)	WAGYU BREEDER INDEX	SELF REPLACING INDEX	FULLBLOOD TERMINAL INDEX	F1 TERMINAL INDEX
EBV:	2.6	2.4	12	17	25	20	-6	-0.6	39	16.5	-4.8	3.6	3.0	0.40	INDEX VALUE +\$339	+\$361	+\$291	+\$273
ACCURACY:	77%	94%	89%	89%	89%	75%	65%	68%	86%	83%	82%	71%	85%	71%	BREED AVERAGE +\$151	+\$151	+\$127	+\$115
BREED AVG. EBV'S FOR '20 BORN CALVES	-0.1	1.0	10	16	21	21	0	-0.2	16	1.8	0.0	0.1	1.0	0.16				

## DAM EBV'S

~ NOVEMBER 2022 WAGYU BREEDPLAN ~ TRAITS ANALYSED: GENOMICS

	GESTATION LENGTH (DAYS)	BIRTH WT (kg)	200 DAY WT (kg)	400 DAY WT (kg)	600 DAY WT (kg)	MAT COW WT (kg)	MILK (kg)	SCROTAL SIZE (cm)	CARCASS WT (kg)	EYE MUSCLE AREA (sq cm)	RUMP FAT (mm)	RETAIL BEEF YIELD (\$)	MARBLE SCORE	MARBLE FINENESS (%)	WAGYU BREEDER INDEX	SELF REPLACING INDEX	FULLBLOOD TERMINAL INDEX	F1 TERMINAL INDEX
EBV:	-2.1	-1.6	-2	5	1	-5	-4	-0.2	16	-0.5	1.3	-0.9	1.7	0.20	INDEX VALUE +\$105	+\$128	+\$140	+\$145
ACCURACY:	66%	72%	73%	73%	73%	65%	66%	62%	73%	70%	62%	61%	66%	64%	BREED AVERAGE +\$151	+\$151	+\$127	+\$115
BREED AVG. EBV'S FOR '20 BORN CALVES	-0.1	1.0	10	16	21	21	0	-0.2	16	1.8	0.0	0.1	1.0	0.16				



SIRE ... MAYURA NOTORIOUS N0387

Consigned by  
**LONE MOUNTAIN CATTLE CO**  
 Golden, NM

FULLBLOOD  
 EMBRYOS

lot **27**

FULLBLOOD | GRADE 1 | DOMESTIC ONLY

## FOUR IVF EMBRYOS

MAYURA ITOSHIGENAMI JNR  
 MAYURA NOTORIOUS N0387 FB52130 / ADBFN0387  
 WAGYU GENETICS HIKOHIME D8223 ET

WORLD K'S SHIGESHIGETANI  
 LMR MS SHIGESHIGETANI 3443A FB17554 / LMRFJ3443A  
 LMR MS MICHIFUKU 788T

ITOSHIGENAMI  
 MAYURA DAI NI KINNTOU 1  
 ITOZURU DOI  
 WICKIUP HIKOHIME Z471 ET  
 WORLD K'S HARUKI 2  
 WORLD K'S SUZUTANI  
 WORLD K'S MICHIFUKU  
 BR MS FUKUTSURU 9671

- SIRE GENETIC INFORMATION: B3FU, CHS99%, CL16FU, F1199%, IARSC
- DAM GENETIC INFORMATION: B3FU, CHSFU, CL16FU, F1133%, IARSF
- Located at Vytelle, Ranger, TX
- **Mayura Notorious N0387**, the sire of this of this lot, is a direct son of **Mayura Itshigenami JNR** and a **Wagyu Trait Leader** ranking in the **Top 1%** for **EMA EBV (+16.5)** and **MS (+3.0)** and in **ALL** four wagyu indexes: **WBI (\$333)**, **SRI (\$353)**, **FTI (\$287)**, and **FIT (\$268)**. Notorious has strong reliability in his numbers based on real data and enhanced by Genomics. He is the top carcass sire in the breed and has produced

two of the finest carcasses ever in the Mayura program. His semen topped the Mayura sale this spring at **\$57,500/** straw.

- **LMR Ms Shigesheetani 3443A**, is proving to be a superior donor in the Lone Mountain program, ranking in the **Top 3%** for **MS EBV (+2.4)**, and in the **Top 10%** for **EMA EBV (+5.2)**. As well, **3443A** ranks in the **Top 1%** for **F1 Terminal Index (\$234)** and in the **Top 3%** for **both Fullblood Terminal Index (\$228)** and **Self Replacing Index (\$252)**. **3443A** has produced **39** viable embryos to date.

## SIRE EBV'S

~ NOVEMBER 2022 WAGYU BREEDPLAN ~ TRAITS ANALYSED: GENOMICS

	GESTATION LENGTH (DAYS)	BIRTH WT (kg)	200 DAY WT (kg)	400 DAY WT (kg)	600 DAY WT (kg)	MAT COW WT (kg)	MILK (kg)	SCROTAL SIZE (cm)	CARCASS WT (kg)	EYE MUSCLE AREA (sq cm)	RUMP FAT (mm)	RETAIL BEEF YIELD (\$)	MARBLE SCORE	MARBLE FINENESS (%)	WAGYU BREEDER INDEX	SELF REPLACING INDEX	FULLBLOOD TERMINAL INDEX	F1 TERMINAL INDEX
EBV:	2.6	2.4	12	17	25	20	-6	-0.6	39	16.5	-4.8	3.6	3.0	0.40	INDEX VALUE +\$339	+\$361	+\$291	+\$273
ACCURACY:	77%	94%	89%	89%	89%	75%	65%	68%	86%	83%	82%	71%	85%	71%	BREED AVERAGE +\$151	+\$151	+\$127	+\$115
BREED AVG. EBV'S FOR '20 BORN CALVES	-0.1	1.0	10	16	21	21	0	-0.2	16	1.8	0.0	0.1	1.0	0.16				

## DAM EBV'S

~ NOVEMBER 2022 WAGYU BREEDPLAN ~ TRAITS ANALYSED: GENOMICS

	GESTATION LENGTH (DAYS)	BIRTH WT (kg)	200 DAY WT (kg)	400 DAY WT (kg)	600 DAY WT (kg)	MAT COW WT (kg)	MILK (kg)	SCROTAL SIZE (cm)	CARCASS WT (kg)	EYE MUSCLE AREA (sq cm)	RUMP FAT (mm)	RETAIL BEEF YIELD (\$)	MARBLE SCORE	MARBLE FINENESS (%)	WAGYU BREEDER INDEX	SELF REPLACING INDEX	FULLBLOOD TERMINAL INDEX	F1 TERMINAL INDEX
EBV:	-1.1	-0.8	3	8	6	8	-1	-1.3	-4	5.2	2.0	-0.6	2.4	0.25	INDEX VALUE +\$218	+\$253	+\$231	+\$232
ACCURACY:	66%	76%	73%	74%	72%	65%	66%	61%	71%	66%	64%	60%	66%	61%	BREED AVERAGE +\$151	+\$151	+\$127	+\$115
BREED AVG. EBV'S FOR '20 BORN CALVES	-0.1	1.0	10	16	21	21	0	-0.2	16	1.8	0.0	0.1	1.0	0.16				

# FULLBLOOD EMBRYOS

lot **28**

Consigned by  
**LONE MOUNTAIN CATTLE CO**  
Golden, NM

FULLBLOOD | GRADE 1 | DOMESTIC ONLY

## FOUR IVF EMBRYOS

MAYURA ITOSHIGENAMI JNR  
MAYURA NOTORIOUS N0387 FB52130 / ADBFN0387  
WAGYU GENETICS HIKOHIME D8223 ET

WORLD K'S HARUKI 2  
LMR MS HARUKI 1297Y FB12803 / LMRFG1297Y  
LMR MS KITAGUNI 9205W

ITOSHIGENAMI  
MAYURA DAI NI KINNTOU 1  
ITOZURU DOI  
WICKIUP HIKOHIME Z471 ET  
MONJIRO 11550  
SAKURA 2 741638  
WORLD K'S KITAGUNI JR.  
BR MS YASUFUKU 0609



SIRE ... MAYURA NOTORIOUS N0387

- SIRE GENETIC INFORMATION: B3FU, CHS99%, CL16FU, F1199%, IARSC
- DAM GENETIC INFORMATION: B3FU, CHSFU, CL16FU, F11FU, IARSUF
- Located at Vytelle, Ranger, TX
- **Mayura Notorious N0387**, the sire of this of this lot, is a direct son of **Mayura Itoshigenami JNR** and a **Wagyu Trait Leader** ranking in the **Top 1%** for **EMA EBV (+16.5)** and **MS (+3.0)** and in **ALL** four wagyu indexes: **WBI (\$333)**, **SRI (\$353)**, **FTI (\$287)**, and **FIT (\$268)**. Notorious has strong reliability in his numbers based on real data and enhanced by Genomics. He is the top carcass sire in the breed and has produced 2 of the finest carcasses ever in the Mayura program. His semen topped the Mayura sale this spring at **\$57,500/** straw.

- **LMR Ms Haruki 1297Y** is a eleven-year-old donor, ranking in the **Top 5%** for **EMA EBV (+6.5)**. Her 35 progeny includes carcasses by **Kitaguni Jr** that graded **41% IMF** and a **LMR Kitaguni 1441Y** grading **52% IMF!** **1297Y** has produced **103** viable embryos in 14 flushes.

- **Mayura Notorious N0387** semen is very rare. Get these embryos stacked with herd changing carcass genetics now.

## SIRE EBV'S

~ NOVEMBER 2022 WAGYU BREEDPLAN ~ TRAITS ANALYSED: GENOMICS

	GESTATION LENGTH (DAYS)	BIRTH WT (kg)	200 DAY WT (kg)	400 DAY WT (kg)	600 DAY WT (kg)	MAT COW WT (kg)	MILK (kg)	SCROTAL SIZE (cm)	CARCASS WT (kg)	EYE MUSCLE AREA (sq cm)	RUMP FAT (mm)	RETAIL BEEF YIELD (\$)	MARBLE SCORE	MARBLE FINENESS (%)	WAGYU BREEDER INDEX	SELF REPLACING INDEX	FULLBLOOD TERMINAL INDEX	F1 TERMINAL INDEX
EBV:	2.6	2.4	12	17	25	20	-6	-0.6	39	16.5	-4.8	3.6	3.0	0.40	INDEX VALUE +\$339	+\$361	+\$291	+\$273
ACCURACY:	77%	94%	89%	89%	89%	75%	65%	68%	86%	83%	82%	71%	85%	71%	BREED AVERAGE +\$151	+\$151	+\$127	+\$115
BREED AVG. EBV'S FOR '20 BORN CALVES	-0.1	1.0	10	16	21	21	0	-0.2	16	1.8	0.0	0.1	1.0	0.16				

## DAM EBV'S

~ NOVEMBER 2022 WAGYU BREEDPLAN ~ TRAITS ANALYSED: GENOMICS

	GESTATION LENGTH (DAYS)	BIRTH WT (kg)	200 DAY WT (kg)	400 DAY WT (kg)	600 DAY WT (kg)	MAT COW WT (kg)	MILK (kg)	SCROTAL SIZE (cm)	CARCASS WT (kg)	EYE MUSCLE AREA (sq cm)	RUMP FAT (mm)	RETAIL BEEF YIELD (\$)	MARBLE SCORE	MARBLE FINENESS (%)	WAGYU BREEDER INDEX	SELF REPLACING INDEX	FULLBLOOD TERMINAL INDEX	F1 TERMINAL INDEX
EBV:	-1.3	-0.5	1	6	9	6	-2	0.4	18	6.5	30	0.0	0.3	0.01	INDEX VALUE +\$120	+\$132	+\$127	+\$125
ACCURACY:	64%	73%	74%	73%	73%	65%	65%	63%	72%	68%	63%	61%	66%	65%	BREED AVERAGE +\$151	+\$151	+\$127	+\$115
BREED AVG. EBV'S FOR '20 BORN CALVES	-0.1	1.0	10	16	21	21	0	-0.2	16	1.8	0.0	0.1	1.0	0.16				



SIRE ... MAYURA ITOSHIGENAMI JNR

Consigned by  
**LONE MOUNTAIN CATTLE CO**  
 Golden, NM

FULLBLOOD  
 EMBRYOS

lot **29**

FULLBLOOD | GRADE 1 | DOMESTIC ONLY

**FOUR IVF EMBRYOS**

ITOSHIGENAMI  
 MAYURA ITOSHIGENAMI JNR FB41654 / ADVFA0139  
 MAYURA DAI NI KINNTOU 1

MAYURA L0010 ET  
 LMR MS MAYURA 0510H ET FB78254 / LMRFR0510  
 LMR MS HIRASHIGE Z298 93

SHIGESHIGENAMI 10632  
 FUKUYUKI  
 WORLD K'S SANJIROU  
 MAYURA DIA 2 KINNTOU 7/2 ET  
 MAYURA ITOSHIGENAMI JNR  
 MAYURA H0159  
 WESTHOLME HIRASHIGETAYASU Z278  
 BR MS YASUFUKU JR 1602

- SIRE GENETIC INFORMATION: B3F, CHSC, CL16F, F11C, F13F IARSFU
- DAM GENETIC INFORMATION: B3FU, CHSFU, CL16FU, F11FU, IARSFU
- Located at Vytelle, Ranger, TX

• **Mayura Itoshigenami Jnr 0139**, the sire of this lot, needs no introduction as he is the undisputed "King of Australian Sires." His semen has sold to a world record **\$70,000** per straw and live progeny have sold to **\$280,000**.

**JNR** is a true once in a generation sire and the foundation of the **Mayura Station** branded beef program. He has more than 1,000 carcasses in the Mayura herd consistently grading **AUS-Meat 9+**, with leading ribeye area and carcass weight at a young harvest age. This translates directly to his breed-leading ebvs ranking in the Top 1% for **MS (+3.1)**, **MF (+.45)**, **REA (+9.0)**, and **ALL** Indexes: **WBI (\$277)**, **SRI (\$308)**, **FTI (\$275)** and **F1T (\$265)**.

- **JNR** is a breed changing sire that is as proven as they come. This is an amazing opportunity to procure a mating of **JNR** and **L10** two of the most sought after sires in one pedigree!
- **LMR Ms Mayura 0510H** is one of Lone Mountain's rising stars. She has already produced **49** viable embryos. **0510H** also ranks in the **Top 10%** of the breed for **FTI (+194)** and **F1T (+179)** while posting an impressive **EBV for Milk (+4)**. **0510H's** dam, **LMR Ms Hirashigetayasu Z278 9312W** was a noteworthy Lone Mountain donor before her accidental death at 10 years of age, producing **55** viable embryos in **7** flushes (averaging almost **8** embryos per flush) and 35 calves including a steer by **LMR Aoichi 2468Z** that graded **49% IMF** at harvest.

**SIRE EBV'S**

~ NOVEMBER 2022 WAGYU BREEDPLAN ~ TRAITS ANALYSED: GENOMICS

	GESTATION LENGTH (DAYS)	BIRTH WT (kg)	200 DAY WT (kg)	400 DAY WT (kg)	600 DAY WT (kg)	MAT COW WT (kg)	MILK (kg)	SCROTAL SIZE (cm)	CARCASS WT (kg)	EYE MUSCLE AREA (sq cm)	RUMP FAT (mm)	RETAIL BEEF YIELD (\$)	MARBLE SCORE	MARBLE FINENESS (%)	WAGYU BREEDER INDEX	SELF REPLACING INDEX	FULLBLOOD TERMINAL INDEX	F1 TERMINAL INDEX
EBV:	0.4	0.5	11	14	20	6	-4	-0.4	27	8.9	0.0	0.8	3.1	0.45	INDEX VALUE +\$277	+\$308	+\$275	+\$265
ACCURACY:	97%	99%	98%	98%	98%	95%	96%	91%	98%	98%	98%	90%	98%	93%	BREED AVERAGE +\$151	+\$151	+\$127	+\$115
BREED AVG. EBV'S FOR '20 BORN CALVES	-0.1	1.0	10	16	21	21	0	-0.2	16	1.8	0.0	0.1	1.0	0.16				

**DAM EBV'S**

~ NOVEMBER 2022 WAGYU BREEDPLAN ~ TRAITS ANALYSED: GENOMICS

	GESTATION LENGTH (DAYS)	BIRTH WT (kg)	200 DAY WT (kg)	400 DAY WT (kg)	600 DAY WT (kg)	MAT COW WT (kg)	MILK (kg)	SCROTAL SIZE (cm)	CARCASS WT (kg)	EYE MUSCLE AREA (sq cm)	RUMP FAT (mm)	RETAIL BEEF YIELD (\$)	MARBLE SCORE	MARBLE FINENESS (%)	WAGYU BREEDER INDEX	SELF REPLACING INDEX	FULLBLOOD TERMINAL INDEX	F1 TERMINAL INDEX
EBV:	-0.4	0.6	16	25	28	14	4	0.5	28	3.0	1.3	0.4	1.8	0.18	INDEX VALUE +\$207	+\$208	+\$194	+\$180
ACCURACY:	61%	69%	68%	67%	67%	58%	59%	53%	64%	59%	56%	50%	58%	52%	BREED AVERAGE +\$151	+\$151	+\$127	+\$115
BREED AVG. EBV'S FOR '20 BORN CALVES	-0.1	1.0	10	16	21	21	0	-0.2	16	1.8	0.0	0.1	1.0	0.16				

# FULLBLOOD EMBRYOS

lot **30**

Consigned by  
**LONE MOUNTAIN CATTLE CO**  
Golden, NM

FULLBLOOD | GRADE 1 | DOMESTIC ONLY  
**FOUR IVF EMBRYOS**



SIRE ... MAYURA ITOSHIGENAMI JNR

ITOSHIGENAMI  
MAYURA ITOSHIGENAMI JNR FB41654 / ADBFA0139  
MAYURA DAI NI KINNTOU 1

SHIGESHIGENAMI 10632  
FUKUYUKI  
WORLD K'S SANJIROU  
MAYURA DIA 2 KINNTOU 7/2 ET  
MONJIRO 11550  
SAKURA 2 741638  
WORLD K'S KITAGUNI JR.  
BR MS YASUFUKU 0609

WORLD K'S HARUKI 2  
LMR MS HARUKI 1297Y FB12803 / LMRGF1297Y  
LMR MS KITAGUNI 9205W

- SIRE GENETIC INFORMATION: B3F, CHSC, CL16F, F11C, F13F IARFSU
- DAM GENETIC INFORMATION: B3FU, CHSFU, CL16FU, F11FU, IARFSU
- Located at Vytelle, Ranger, TX
- **Mayura Itoshigenami Jnr 0139**, the sire of this lot, needs no introduction as he is the undisputed **"King of Australian Sires."** His semen has sold to a world record **\$70,000** per straw and live progeny have sold to **\$280,000**. **JNR** is a true once in a generation sire and the foundation of the **Mayura Station** branded beef program. He has more than 1,000 carcasses in the Mayura herd consistently grading **AUS-Meat 9+**, with leading ribeye area and carcass weight at a young harvest age. This translates directly to his breed-leading ebvs ranking in the **Top 1% for MS (+3.1), MF (+.45), REA (+9.0), and ALL** Indexes: **WBI (\$277), SRI (\$308), FTI (\$275) and FIT (\$265)**.
- **Mayura Itoshigenami Jnr 0139** semen is very rare. Get these embryos sired by this breed changing sire while you can.
- **LMR Ms Haruki 1297Y** is a ten-year-old donor, ranking in the **Top 5%** for **Ribeye EBV (+6.5)**. Her 35 progeny includes carcasses by **Kitaguni Jr** that graded **41% IMF** and a **LMR Kitaguni 1441Y** grading **52% IMF!** **1297Y** has produced **103** viable embryos in 14 flushes.

## SIRE EBV'S

~ NOVEMBER 2022 WAGYU BREEDPLAN ~ TRAITS ANALYSED: GENOMICS

	GESTATION LENGTH (DAYS)	BIRTH WT (kg)	200 DAY WT (kg)	400 DAY WT (kg)	600 DAY WT (kg)	MAT COW WT (kg)	MILK (kg)	SCROTAL SIZE (cm)	CARCASS WT (kg)	EYE MUSCLE AREA (sq cm)	RUMP FAT (mm)	RETAIL BEEF YIELD (\$)	MARBLE SCORE	MARBLE FINENESS (%)	WAGYU BREEDER INDEX	SELF REPLACING INDEX	FULLBLOOD TERMINAL INDEX	F1 TERMINAL INDEX	
EBV:	0.4	0.5	11	14	20	6	-4	-0.4	27	8.9	0.0	0.8	3.1	0.45	INDEX VALUE	+\$277	+\$308	+\$275	+\$265
ACCURACY:	97%	99%	98%	98%	98%	95%	96%	91%	98%	98%	98%	90%	98%	93%	BREED AVERAGE	+\$151	+\$151	+\$127	+\$115
BREED AVG. EBV'S FOR '20 BORN CALVES	-0.1	1.0	10	16	21	21	0	-0.2	16	1.8	0.0	0.1	1.0	0.16					

## DAM EBV'S

~ NOVEMBER 2022 WAGYU BREEDPLAN ~ TRAITS ANALYSED: GENOMICS

	GESTATION LENGTH (DAYS)	BIRTH WT (kg)	200 DAY WT (kg)	400 DAY WT (kg)	600 DAY WT (kg)	MAT COW WT (kg)	MILK (kg)	SCROTAL SIZE (cm)	CARCASS WT (kg)	EYE MUSCLE AREA (sq cm)	RUMP FAT (mm)	RETAIL BEEF YIELD (\$)	MARBLE SCORE	MARBLE FINENESS (%)	WAGYU BREEDER INDEX	SELF REPLACING INDEX	FULLBLOOD TERMINAL INDEX	F1 TERMINAL INDEX	
EBV:	-1.3	-0.5	1	6	9	6	-2	0.4	18	6.5	3.0	0.0	0.3	0.01	INDEX VALUE	+\$120	+\$132	+\$127	+\$125
ACCURACY:	64%	73%	74%	73%	73%	65%	65%	63%	72%	68%	63%	61%	66%	65%	BREED AVERAGE	+\$151	+\$151	+\$127	+\$115
BREED AVG. EBV'S FOR '20 BORN CALVES	-0.1	1.0	10	16	21	21	0	-0.2	16	1.8	0.0	0.1	1.0	0.16					





Consigned by  
**LONE MOUNTAIN CATTLE CO**  
 Golden, NM

**FULLBLOOD  
 EMBRYOS**

**lot 31**

FULLBLOOD | GRADE 1 | DOMESTIC ONLY

**FOUR IVF EMBRYOS**

ITOKITATSURU  
 ITOZURU DOI FB3685 / IMUFLT151  
 YASUHIME

WORLD K'S MICHIFUKU  
 LMR MS MICHIFUKU 5332C FB20654 / LMRFL05332  
 LMR MS KITAGUNI 1412Y

DAI 7 ITOZAKURA  
 NISHIZURU  
 YASUMI DOI  
 FUJIHIME  
 MONJIRO 11550  
 MICHIKO 655635  
 WORLD K'S KITAGUNI JR.  
 BR MS YASUFUKU 0609

- SIRE GENETIC INFORMATION: B3F, CHSF, CL16F, F11C, F13F IARS99%
- DAM GENETIC INFORMATION: B3FU, CHSFU, CL16FU, F11FU, IARSF
- Located at Vytelle, Ranger, TX
- **Itozurudo** **TF151**, the sire of these embryos, whose carcass performance was proven in

the Mayura Station herd, averaging an **8.78 MS, 990 lbs. HCW**, and a **16.03 In2 REA** across **17** carcasses. In the Blackmore Wagyu herd across **325** carcasses, **TF151** averaged a **1,005 lbs. HCW, 14.8 In2 REA**, and **302 of 325** graded a **MS 9 or 9+**.

- **LMR Ms Michifuku 5332C**, is a seven-year-old LMR donor. She has produced **89** viable embryos and 15 calves to date. Her progeny include carcasses by **Yasutani TF1012** that graded **35% IMF** and a steer by **LMR Aoichi 2468Z** that graded **38% IMF**. **2432Z's** pedigree is stacked with industry greats. She is sired by **WKS Michifuku** and combines a Lone Mountain favorite mating of **Kitaguni Jr** over **Yasufuku Jr** on her bottom side.

**SIRE EBV'S**

~ NOVEMBER 2022 WAGYU BREEDPLAN ~ TRAITS ANALYSED: GENOMICS

	GESTATION LENGTH (DAYS)	BIRTH WT (kg)	200 DAY WT (kg)	400 DAY WT (kg)	600 DAY WT (kg)	MAT COW WT (kg)	MILK (kg)	SCROTAL SIZE (cm)	CARCASS WT (kg)	EYE MUSCLE AREA (sq cm)	RUMP FAT (mm)	RETAIL BEEF YIELD (\$)	MARBLE SCORE	MARBLE FINENESS (%)	WAGYU BREEDER INDEX	SELF REPLACING INDEX	FULLBLOOD TERMINAL INDEX	F1 TERMINAL INDEX	
EBV:	-1.5	0.8	8	16	22	24	3	0.0	25	1.9	0.8	0.3	0.9	0.27	INDEX VALUE	+\$134	+\$128	+\$113	+\$101
ACCURACY:	96%	98%	98%	98%	98%	97%	98%	97%	98%	97%	97%	96%	98%	96%	BREED AVERAGE	+\$151	+\$151	+\$127	+\$115
BREED AVG. EBV'S FOR '20 BORN CALVES	-0.1	1.0	10	16	21	21	0	-0.2	16	1.8	0.0	0.1	1.0	0.16					

**DAM EBV'S**

~ NOVEMBER 2022 WAGYU BREEDPLAN ~ TRAITS ANALYSED: GENOMICS

	GESTATION LENGTH (DAYS)	BIRTH WT (kg)	200 DAY WT (kg)	400 DAY WT (kg)	600 DAY WT (kg)	MAT COW WT (kg)	MILK (kg)	SCROTAL SIZE (cm)	CARCASS WT (kg)	EYE MUSCLE AREA (sq cm)	RUMP FAT (mm)	RETAIL BEEF YIELD (\$)	MARBLE SCORE	MARBLE FINENESS (%)	WAGYU BREEDER INDEX	SELF REPLACING INDEX	FULLBLOOD TERMINAL INDEX	F1 TERMINAL INDEX	
EBV:	1.4	-6	-5	-13	-24	-18	-8	-2.3	-16	3.6	14	-0.8	1.7	0.39	INDEX VALUE	+\$118	+\$166	+\$137	+\$156
ACCURACY:	68%	75%	74%	76%	75%	68%	68%	66%	76%	73%	67%	65%	70%	69%	BREED AVERAGE	+\$151	+\$151	+\$127	+\$115
BREED AVG. EBV'S FOR '20 BORN CALVES	-0.1	1.0	10	16	21	21	0	-0.2	16	1.8	0.0	0.1	1.0	0.16					

Consigned by  
LONE MOUNTAIN CATTLE CO  
Golden, NM

FULLBLOOD | GRADE 1 | DOMESTIC ONLY  
**FOUR IVF EMBRYOS**

MAYURA ITOSHIGENAMI JNR ITOSHIGENAMI  
MYM ARUBIAL BOND Q007 ET FB61046 / MYMFQ007 MAYURA DAI NI KINNTOU 1  
PEPPERMILL GROVE L0021 L21 ET PEPPERMILL GROVE G037  
WORLD K'S KITAGUNI JR KITAGUNI 7-8 J1530  
LMR MS KITAGUNI 0589H (ET) US Pending/ LMRFR0589 WORLD K'S NAKAYUKI J13943  
LMR MS ITOSHIGENAMI 3530A (AI) ITOSHIGENAMI (IMP USA)  
LMR MS SANJIROU 9374W (AI) (ET)

- SIRE GENETIC INFORMATION: B3F, CHSF, CL16F, F11C, ARSFU
- DAM GENETIC INFORMATION: B3FU, CHSFU, CL16FU, F1125%, IARSFU
- **Arubial Bond Q007**, the sire of these embryos, is an outstanding son of **Mayura Itoshigenami JNR 0139** – whose genomically enhanced EBVs, with **382** progeny analyzed, are equal to and in some cases exceed his sire: **MS EBV +3.5 and EMA EBV +12.1** – both trait leading in the breed (plus a **BW EBV -3.0**). **BOND** ranks in the **Top 3%** for the Indexes (**SRI, FTI & FIT**): **\$274, \$237, and \$249**. **BOND** has higher carcass EBVs than both his sire, **A0139** and his half sib, **Mayura L0010**.
- **LMR Ms Kitaguni 0589H** is a young donor in the Lone Mountain program. She is sired by breed legend **Kitaguni Jr** out of **LMR Ms Itoshigenami 3530A** a direct descendant of **TF148. 3530A**, produced five calves during her lifetime including a carcass that achieved **39% IMF** sired by **BM Aizatzurudoj Y398**.



SIRE ... MYM ARUBIAL BOND Q007 ET

### SIRE EBV'S

~ NOVEMBER 2022 WAGYU BREEDPLAN ~ TRAITS ANALYSED: GENOMICS

	GESTATION LENGTH (DAYS)	BIRTH WT (kg)	200 DAY WT (kg)	400 DAY WT (kg)	600 DAY WT (kg)	MAT COW WT (kg)	MILK (kg)	SCROTAL SIZE (cm)	CARCASS WT (kg)	EYE MUSCLE AREA (sq cm)	RUMP FAT (mm)	RETAIL BEEF YIELD (\$)	MARBLE SCORE	MARBLE FINENESS (%)	WAGYU BREEDER INDEX	SELF REPLACING INDEX	FULLBLOOD TERMINAL INDEX	F1 TERMINAL INDEX	
EBV:	0.3	-2.9	1	-17	-11	-24	-1	-1.2	1	12.0	-0.7	1.6	3.4	0.50	INDEX VALUE	+\$614	+\$614	+\$614	+\$614
ACCURACY:	93%	95%	96%	94%	87%	77%	72%	79%	83%	79%	82%	77%	77%	71%	BREED AVERAGE	+\$614	+\$614	+\$614	+\$614
BREED AVG. EBV'S FOR '20 BORN CALVES	-0.1	1.0	10	16	21	21	0	-0.2	16	1.8	0.0	0.1	1.0	0.16					

### DAM EBV'S

~ NOVEMBER 2022 WAGYU BREEDPLAN ~ TRAITS ANALYSED: GENOMICS

	GESTATION LENGTH (DAYS)	BIRTH WT (kg)	200 DAY WT (kg)	400 DAY WT (kg)	600 DAY WT (kg)	MAT COW WT (kg)	MILK (kg)	SCROTAL SIZE (cm)	CARCASS WT (kg)	EYE MUSCLE AREA (sq cm)	RUMP FAT (mm)	RETAIL BEEF YIELD (\$)	MARBLE SCORE	MARBLE FINENESS (%)	WAGYU BREEDER INDEX	SELF REPLACING INDEX	FULLBLOOD TERMINAL INDEX	F1 TERMINAL INDEX	
EBV:	-0.8	-3.4	-13	-20	-28	-32	-4	-1.1	-6	3.6	0.6	-0.7	1.6	0.22	INDEX VALUE	+\$45	+\$86	+\$114	+\$135
ACCURACY:	62%	70%	71%	70%	70%	62%	64%	60%	68%	64%	61%	58%	63%	61%	BREED AVERAGE	+\$151	+\$151	+\$127	+\$115
BREED AVG. EBV'S FOR '20 BORN CALVES	-0.1	1.0	10	16	21	21	0	-0.2	16	1.8	0.0	0.1	1.0	0.16					



**SIRE ... MYM ARUBIAL UNITED P0342 ET**

Consigned by  
**LONE MOUNTAIN CATTLE CO**  
Golden, NM

**FULLBLOOD EMBRYOS**

lot **33**

FULLBLOOD | GRADE 1 | DOMESTIC ONLY

**FOUR IVF EMBRYOS**

SMO SUMO CATTLE CO MICHIFUKU F126  
MYM ARUBIAL UNITED P0342 ET FB61231 / MYMFP0342  
MACQUARIE WAGYU C1624 ET

ITOSHIGENAMI  
LMR MS ITOSHIGENAMI 3525A FB18168 / LMRFJ3525A  
LMR MS SANJIROU 4P 706T

WORLD K'S MICHIFUKU  
SMO SUMO CATTLE CO HANA C152 ET  
MACQUARIE WAGYU Y408 ET  
MACQUARIE WAGYU F Z736  
SHIGESHIGENAMI 10632  
FUKUYUKI  
BAR R SANJIROU 4P  
BAR R MISS 24H

- SIRE GENETIC INFORMATION: B3F, CHSF, CL16F, F11F, IARSFU
- DAM GENETIC INFORMATION: B3FU, CHSFU, CL16FU, F1199%, IARSF
- Located at Vytelle, Ranger, TX
- **Arubial United P0342**, the sire of these embryos, is an outstanding son of Simon Coate's super bull, **Michifuku F126** – United's genomically enhanced EBVs are powerful, proven and impressive across the board but especially in respect to growth: **600 day Wt EBV +81 and Carcase Wt EBV +72** – both in the top 1% of the breed – plus a **Marble Score** in the top 3% with an **EBV of +2.5** and incredibly **United** ranks in the **Top 1%** for **ALL** Indexes (**WBI, SRI, FTI & FIT**): **\$386, \$371, \$325, and \$279.**
- **LMR Ms Itoshigenami 3525A** is an impressive eight-year-old donor. She is a trait leader for **Ribeye Area at (+10.6)** and also ranks in the **Top 3%** for **Marble Score (+2.5)** while staying in the **Top 5%** for **Marble Fineness (+0.34) and FIT (\$207)**. Her nine progeny include a carcass by **LMR Mitsuru 2450Z** that graded **40% IMF!** **3525A** has produced **61** viable embryos in nine flushes including nine to **Mayura Prologue P1040**. **3525A** is sired by the famous **Takeda** bull **Itoshigenami TF148**. **TF148** is also the sire of the record breaking "King" of Wagyu, **Mayura Itoshigenami JR 0139**. **TF148** is one of the most proven sires in the Wagyu breed who posts a **Marbling EBV (+2.2)** and **BW EBV (-1.7)**.
- Don't miss these embryos mating incredible growth AND carcass genetics.

**SIRE EBV'S**

~ NOVEMBER 2022 WAGYU BREEDPLAN ~ TRAITS ANALYSED: GENOMICS

	GESTATION LENGTH (DAYS)	BIRTH WT (kg)	200 DAY WT (kg)	400 DAY WT (kg)	600 DAY WT (kg)	MAT COW WT (kg)	MILK (kg)	SCROTAL SIZE (cm)	CARCASS WT (kg)	EYE MUSCLE AREA (sq cm)	RUMP FAT (mm)	RETAIL BEEF YIELD (\$)	MARBLE SCORE	MARBLE FINENESS (%)	WAGYU BREEDER INDEX	SELF REPLACING INDEX	FULLBLOOD TERMINAL INDEX	F1 TERMINAL INDEX	
EBV:	-4.7	4.0	30	59	82	89	5	1.0	72	2.8	0.7	-0.2	2.5	0.40	INDEX VALUE	+\$388	+\$372	+\$329	+\$282
ACCURACY:	90%	93%	93%	93%	89%	76%	67%	71%	80%	74%	77%	72%	73%	64%	BREED AVERAGE	+\$151	+\$151	+\$127	+\$115
BREED AVG. EBV'S FOR '20 BORN CALVES	-0.1	1.0	10	16	21	21	0	-0.2	16	1.8	0.0	0.1	1.0	0.16					

**DAM EBV'S**

~ NOVEMBER 2022 WAGYU BREEDPLAN ~ TRAITS ANALYSED: GENOMICS

	GESTATION LENGTH (DAYS)	BIRTH WT (kg)	200 DAY WT (kg)	400 DAY WT (kg)	600 DAY WT (kg)	MAT COW WT (kg)	MILK (kg)	SCROTAL SIZE (cm)	CARCASS WT (kg)	EYE MUSCLE AREA (sq cm)	RUMP FAT (mm)	RETAIL BEEF YIELD (\$)	MARBLE SCORE	MARBLE FINENESS (%)	WAGYU BREEDER INDEX	SELF REPLACING INDEX	FULLBLOOD TERMINAL INDEX	F1 TERMINAL INDEX	
EBV:	0.3	-1.0	-6	-13	-16	-28	-3	-2.6	-12	10.7	-1.7	1.0	2.5	0.34	INDEX VALUE	+\$614	+\$614	+\$614	+\$614
ACCURACY:	66%	71%	72%	72%	72%	65%	65%	62%	73%	69%	63%	62%	66%	65%	BREED AVERAGE	+\$614	+\$614	+\$614	+\$614
BREED AVG. EBV'S FOR '20 BORN CALVES	-0.1	1.0	10	16	21	21	0	-0.2	16	1.8	0.0	0.1	1.0	0.16					

*Consigned by*  
**SYNERGY WAGYU**  
Spring City, PA

FULLBLOOD | GRADE 1 | DOMESTIC ONLY

**THREE CONVENTIONAL EMBRYOS**

BLACKMORE YASUCHIYO C058 (AI) (ET)  
BLACKMORE DAI ICHI YASUCHIYO G615 BYWFG0615  
BLACKMORE CHIYOTAKE Y377 (AI) (ET)

WORLD K'S YASUFUKU JR  
BLACKMORE ITOCHIYO A009 (AI) (ET)  
ITOZURUDOI TF151 (IMP USA)  
BLACKMORE CHIYOTAKE W034 (AI) (ET)  
TERUNAGADOI  
YOSHIMI3  
WORLD K'S MICHIFUKU  
SUZUTAKA 2

KITATERUYASUDOJ J2810  
SYNERGY 003 SUZUTANI 523G ET SYNFI523 / FB50124  
BPF MS MICH 109



**SIRE ... BLACKMORE DAI ICHI  
YASUCHIYO G615**



**DAM ... SYNERGY 003 UZUTANI 523G**

- SIRE GENETIC INFORMATION: B3F, CHSF, CL16FU, F11C, IARF
- DAM GENETIC INFORMATION: B3FU, CHSFU, CL16FU, F1133%, IARF
- Stored at Keystone Embryo Transfer, Greencastle PA
- Embryos sired by one of David Blackmore's best carcass proven sires! Blackmore Dai Ichi Yasuchiyo G615 is an ideal largely outcross blend of Yasufuku Jr, TF Kikutsurudoj 146, TF Itozudoi 151, and JVP Fukutsuru 068. G615 is backed up by over 240 carcasses in the Blackmore program and is an all-round super star consistently producing elite marbling, large ribeye area, and heavy carcass weights. He does not sacrifice any growth and maternal traits either producing amazing cows and himself weighing in at 2,486 lbs as a mature bull! G615's dam Y377 is famously one of David Blackmore's best cows having produced 6 carcasses all MS 9+ with a huge average Ribeye of 14.7 in2 (94.9 cm2) and average HCW of 992.2 lbs (451 kg). G615 is a very important sire in the Blackmore breeding program, being used to improve all aspects; breeding females, carcass quality and weight, and as a sire of our next generation of breeding bulls.
- The dam I here is a one-of-a-kind Suzutani donor dam! She is an 003 x Michifuku x Suzutaka 2. To top her legendary pedigree off, she possesses elite carcass traits GEBVs. Her genomic Marble Score is +1.9, +4.7 REA, and +.34 MF! Her pedigree of 003 x Michifuku x Suzutani's mirrors that of legendary proven sires Longford 005, Longford 004, and Longford Mr Awesome's granddam. Her carcass traits are an ideal cross with the powerhouse Blackmore sire G615!

**SIRE EBV'S**  
~ 2021 BLACKMORE GEVB

	EMA	FC	HCW	MS	P8 FAT	RIB FAT
HERD AV.:	89.40	1.07	415.40	9.15	18.02	20.12
G615:	5.04	-0.11	-4.36	0.68	-6.12	-2.79
ACCURACY:	98%	94%	96%	98%	98%	97%

**DAM EBV'S**

~ NOVEMBER 2022 WAGYU BREEDPLAN ~ TRAITS ANALYSED: GENOMICS

	GESTATION LENGTH (DAYS)	BIRTH WT (kg)	200 DAY WT (kg)	400 DAY WT (kg)	600 DAY WT (kg)	MAT COW WT (kg)	MILK (kg)	SCROTAL SIZE (cm)	CARCASS WT (kg)	EYE MUSCLE AREA (sq cm)	RUMP FAT (mm)	RETAIL BEEF YIELD (\$)	MARBLE SCORE	MARBLE FINENESS (%)	WAGYU BREEDER INDEX	SELF REPLACING INDEX	FULLBLOOD TERMINAL INDEX	F1 TERMINAL INDEX	
EBV:	-1.2	-0.3	2	-1	1	-1	-1	-1.8	-8	4.7	-4.0	1.0	1.9	0.34	INDEX VALUE	+\$152	+\$170	+\$172	+\$143
ACCURACY:	61%	67%	69%	68%	68%	63%	63%	61%	66%	62%	63%	58%	63%	59%	BREED AVERAGE	+\$151	+\$151	+\$127	+\$115
BREED AVG. EBV'S FOR '20 BORN CALVES	-0.1	1.0	10	16	21	21	0	-0.2	16	1.8	0.0	0.1	1.0	0.16					



**SIRE ...  
BLACKMORE DAI  
ICHI YASUCHIYO  
G615**



**DAM ... SYNERGY  
MICH HIKOKURA  
505F ET**

## SIRE EBV'S

~ 2021 BLACKMORE GEVB

	EMA	FC	HCW	MS	P8 FAT	RIB FAT
HERD AV:	89.40	1.07	415.40	9.15	18.02	20.12
G615:	5.04	-0.11	-4.36	0.68	-6.12	-2.79
ACCURACY:	98%	94%	96%	98%	98%	97%

~ NOVEMBER 2022 WAGYU BREEDPLAN ~ TRAITS ANALYSED: GENOMICS

	GESTATION LENGTH (DAYS)	BIRTH WT (kg)	200 DAY WT (kg)	400 DAY WT (kg)	600 DAY WT (kg)	MAT COW WT (kg)	MILK (kg)	SCROTAL SIZE (cm)	CARCASS WT (kg)	EYE MUSCLE AREA (sq cm)	RUMP FAT (mm)	RETAIL BEEF YIELD (\$)	MARBLE SCORE	MARBLE FINENESS (%)	WAGYU BREEDER INDEX	SELF REPLACING INDEX	FULLBLOOD TERMINAL INDEX	F1 TERMINAL INDEX	
EBV:	1.4	2.8	10	18	23	30	-6	-0.6	15	4.3	-0.7	0.2	1.6	0.35	INDEX VALUE	+\$200	+\$207	+\$162	+\$149
ACCURACY:	63%	69%	71%	70%	70%	65%	66%	62%	68%	64%	65%	60%	65%	61%	BREED AVERAGE	+\$151	+\$151	+\$127	+\$115
BREED AVG. EBV'S FOR 20 BORN CALVES	-0.1	1.0	10	16	21	21	0	-0.2	16	1.8	0.0	0.1	1.0	0.16					

Consigned by  
**SYNERGY WAGYU**  
Spring City, PA

FULLBLOOD  
EMBRYOS

lot **35**

FULLBLOOD | GRADE 1 | DOMESTIC ONLY

## THREE CONVENTIONAL EMBRYOS

BLACKMORE YASUCHIYO C058 (AI) (ET)  
BLACKMORE DAI ICHI YASUCHIYO G615 BYWFG0615  
BLACKMORE CHIYOTAKE Y377 (AI) (ET)

WORLD K'S MICHIFUKU  
SYNERGY MICH HIKOKURA 505F ET SYNFP505 / FB40125  
SYN SYNERGY HIRA HIKO 157D

WORLD K'S YASUFUKU JR  
BLACKMORE ITOCHIYO A009 (AI) (ET)  
ITOZURUDOI TF151 (IMP USA)  
BLACKMORE CHIYOTAKE W034 (AI)  
MONJIRO 11550  
MICHIKO 655635  
HIRASHIGETAYASU J2351  
STONYRUN SHIG HIKOKURA 15

- SIRE GENETIC INFORMATION: B3F, CHSF, CL16FU, F11C, IARSF
- DAM GENETIC INFORMATION: B3FU, CHSFU, CL16FU, F112%, IARSF
- Stored at Keystone Embryo Transfer, Greencastle PA
- Embryos sired by one of David Blackmore's best carcass proven sires! Blackmore Dai Ichi Yasuchiyo G615 is an ideal largely outcross blend of Yasufuku Jr, TF Kikutsurudo 146, TF Itozudo 151, and JVP Fukutsuru 068. G615 is backed up by over 240 carcasses in the Blackmore program and is an all-round super star consistently producing elite marbling, large ribeye area, and heavy carcass weights. He does not sacrifice any growth and maternal traits either producing amazing cows and himself weighing in at 2,486 lbs as a mature bull! G615's dam Y377 is famously one of David Blackmore's best cows having produced 6 carcasses all MS 9+ with a huge average Ribeye of 14.7 in2 (94.9 cm2) and average HCW of 992.2 lbs (451 kg). G615 is a very important sire in the Blackmore breeding program, being used to improve all aspects; breeding females, carcass quality and weight, and as a sire of our next generation of breeding bulls.
- The dam here is an elite World K's Michifuku donor dam! She boasts elite EBVs of \$207 SRI, 1.6 MS, 4.3 REA, .35 MF, and 15 CW. She is one of only 17 Michifuku daughters with those trait benchmarks. 509F features an impressive sire stack to back up her GEBVs of World K's Michifuku x 001 x World K's Shigeshigetani x TF 151 x TF 148 x Hikokura 1/10! Her full brother scored a MS 9+ on our carcass camera for us at only 27 months of age (HCW 920 lbs)!

## DAM EBV'S

*Consigned by*  
**SYNERGY WAGYU, Spring City, PA  
and W8 RANCH, Ennice, NC**

FULLBLOOD | GRADE 1 | DOMESTIC ONLY

**TWO CONVENTIONAL EMBRYOS**

MICHIFUKU  
BLACKMORE CHIYOFUKU K733 BYWFK0733  
BLACKMORE CHIYOTAKE Y377

MAYURA L0010 (AI) (ET)  
SYNERGY L10 HATSUHI S583 (ET) SYNFS583 / U74683  
WESTHOLME K5236

MONJIRO  
MICHIKO  
ITOZUUDOI 151  
BYW CHIYOTAKE W034  
MAYURA ITOSHIGENAMI JNR (AI)  
MAYURA H0159 (AI)  
WESTHOLME HIRAMICHI TSURU  
WESTHOLME MIYANISHIKI 2/2 (AI) (ET)



**SIRE ... BLACKMORE CHIYOFUKU K733**

- DAM GENETIC INFORMATION: B3F, CHSC, CL16FU, F11F, IARSF
- Stored at Keystone Embryo Transfer, Greencastle PA
- David Blackmore's best carcass proven Ribeye Area sire (K733) stacked on a Mayura L10 donor dam! Blackmore Chiyofuku K733 is a top ribeye area and marble score EBV bull in the Blackmore herd at +16.45 EMA and +1.78 MS (Both 91% Accuracy). He is a maternal brother to the massive Blackmore G615 super-sire, and his dam is Y377. She is famously one of David Blackmore's best cows having produced 6 carcasses all MS 9+ with a huge average Ribeye of 14.7 in2 (94.9 cm2) and average HCW of 992.2 lbs (451 kg). Chiyofuku K733's pedigree contains three of the Blackmore Wagyu's best-known sires used for improving ribeye area (EMA); Michifuku, Itozurudo 151 and Itoshigenami 148. Don't miss this amazing Blackmore Wagyu Super-Sire!
- The dam of this lot is an elite early Mayura L10 daughter. She has an impressive sire stack of L10 x Westholme Hiramichi Tsuru x Shikikan x 003 x 002 x Hatsuhi! She sports a balanced GEBV profile of \$250 SRI with high growth and elite carcass traits making her an excellent donor combining Australian Wagyu King Mayura Itoshigenami JNR genetics with rare Westholme Hatsuhi genetics.. Her strengths make her an ideal mating for K733's leading carcass traits. Donor GEBV highlights of \$250 SRI, +2.0 MS, +.31 MF, +2.2 REA, +45 CW, and +2 Milk!

**SIRE EBV'S**  
~ 2021 BLACKMORE GEVB

	EMA	FC	HCW	MS	P8 FAT	RIB FAT
HERD AV.:	89.40	1.07	415.40	9.15	18.02	20.12
G615:	16.45	-0.07	10.70	1.78	-1.88	-2.12
ACCURACY:	91%	82%	85%	91%	90%	87%

**DAM EBV'S**

~ NOVEMBER 2022 WAGYU BREEDPLAN ~ TRAITS ANALYSED: GENOMICS

	GESTATION LENGTH (DAYS)	BIRTH WT (kg)	200 DAY WT (kg)	400 DAY WT (kg)	600 DAY WT (kg)	MAT COW WT (kg)	MILK (kg)	SCROTAL SIZE (cm)	CARCASS WT (kg)	EYE MUSCLE AREA (sq cm)	RUMP FAT (mm)	RETAIL BEEF YIELD (\$)	MARBLE SCORE	MARBLE FINENESS (%)	WAGYU BREEDER INDEX	SELF REPLACING INDEX	FULLBLOOD TERMINAL INDEX	F1 TERMINAL INDEX	
EBV:	-0.1	2.4	24	34	42	34	2	0.9	45	2.2	1.3	0.2	2.0	0.31	INDEX VALUE	+\$254	+\$250	+\$222	+\$199
ACCURACY:	63%	71%	70%	69%	69%	59%	58%	55%	65%	58%	57%	50%	58%	51%	BREED AVERAGE	+\$151	+\$151	+\$127	+\$115
BREED AVG. EBV'S FOR '20 BORN CALVES	-0.1	1.0	10	16	21	21	0	-0.2	16	1.8	0.0	0.1	1.0	0.16					

Consigned by  
**SYNERGY WAGYU, Spring City, PA**  
and **W8 RANCH, Ennice, NC**



**SIRE ... BLACKMORE  
CHIYOFUKU K733**



**DAM ... SYNERGY F154  
CHIYOTAKE 532G**

FULLBLOOD | GRADE 1 | DOMESTIC ONLY

## THREE CONVENTIONAL EMBRYOS

MICHIFUKU  
BLACKMORE CHIYOFUKU K733 BYWFK0733  
BLACKMORE CHIYOTAKE Y377

MONJIRO  
MICHIKO  
ITOZUUDOI 151  
BYW CHIYOTAKE W034  
WORLD K'S MICHIFUKU  
SUMO CATTLE CO TANI C016 (AI) (ET)  
PEPPERMILL GROVE D139 (AI) (ET)  
LAKE WAGYU F D004 (AI) (ET)

SUMO CATTLE CO MICHIFUKU F154 (AI)  
SYNERGY F154 CHIYOTAKE 532G (ET) SYNFG532 / SYNFG532A  
GOORAMBAT J0338 (AI)

- DAM GENETIC INFORMATION: B3F, CHSF, CL16FU, F13F, IARSF
- Stored at Keystone Embryo Transfer, Greencastle PA
- David Blackmore's best carcass proven Ribeye Area sire (K733) stacked on a Sumo Michifuku F154 donor dam! Blackmore Chiyofuku K733 is a top ribeye area and marble score EBV bull in the Blackmore herd at +16.45 EMA and +1.78 MS (Both 91% Accuracy). He is a maternal brother to the massive Blackmore G615 super-sire, and his dam is Y377. She is famously one of David Blackmore's best cows having produced 6 carcasses, all MS 9+ with a huge average Ribeye of 14.7 in2 (94.9 cm2) and average HCW of 992.2 lbs (451 kg). Chiyofuku K733's pedigree contains three of the Blackmore Wagyu's best-known sires used for improving ribeye area (EMA); Michifuku, Itozurudoi 151 and Itoshigenami 148. Don't miss this amazing Blackmore Wagyu Super-Sire!
- The dam of this lot is an elite early Sumo Michifuku F154 daughter from the high performance Takeda Chiyotake maternal line. She has an impressive sire stack of F154 x D139 x Michifuku x Chiyotakes! She sports a balanced GEBV profile of \$246 SRI with high growth and elite carcass traits making her an excellent donor dam to build from. Her strengths make her an ideal mating for K733's leading carcass traits. Donor GEBV highlights of \$246 SRI, +1.8 MS, +.39 MF, +2.2 REA, and +28 CW! She has already produced the #4 SRI female in the US! Imagine the potential of these embryos!

### SIRE EBV'S ~ 2021 BLACKMORE GEVB

	EMA	FC	HCW	MS	P8 FAT	RIB FAT
HERD AV.:	89.40	1.07	415.40	9.15	18.02	20.12
G615:	16.45	-0.07	10.70	1.78	-1.88	-2.12
ACCURACY:	91%	82%	85%	91%	90%	87%

### DAM EBV'S

~ NOVEMBER 2022 WAGYU BREEDPLAN ~ TRAITS ANALYSED: GENOMICS

	GESTATION LENGTH (DAYS)	BIRTH WT (kg)	200 DAY WT (kg)	400 DAY WT (kg)	600 DAY WT (kg)	MAT COW WT (kg)	MILK (kg)	SCROTAL SIZE (cm)	CARCASS WT (kg)	EYE MUSCLE AREA (sq cm)	RUMP FAT (mm)	RETAIL BEEF YIELD (\$)	MARBLE SCORE	MARBLE FINENESS (%)	WAGYU BREEDER INDEX	SELF REPLACING INDEX	FULLBLOOD TERMINAL INDEX	F1 TERMINAL INDEX
EBV:	-1.1	3.4	20	34	42	40	0	-0.3	28	2.2	-3.0	0.4	1.8	0.39	INDEX VALUE +\$251	+\$246	+\$209	+\$186
ACCURACY:	62%	71%	72%	71%	72%	64%	65%	59%	69%	62%	63%	54%	64%	56%	BREED AVERAGE +\$151	+\$151	+\$127	+\$115
BREED AVG. EBV'S FOR '20 BORN CALVES	-0.1	1.0	10	16	21	21	0	-0.2	16	1.8	0.0	0.1	1.0	0.16				

*Consigned by*  
**SYNERGY WAGYU**  
Spring City, PA

FULLBLOOD | GRADE 1 | DOMESTIC ONLY

**THREE CONVENTIONAL EMBRYOS**

MICHIFUKU  
BLACKMORE CHIYOFUKU K733  
BLACKMORE CHIYOTAKE Y377

WORLD K'S MICHIFUKU  
SYNERGY MICH HIKOKURA 509F ET  
SYN SYNERGY ITOMICHI HIKO 38D

MONJIRO  
MICHIKO  
ITOZUUDOI 151  
BYW CHIYOTAKE W034  
MONJIRO 11550  
MICHIKO 655635  
TF ITOMICHI 1/2  
STONYRUN SHIG HIKOKURA 14



**SIRE ... BLACKMORE  
CHIYOFUKU K733**



**DAM ... SUNERGY MICH  
HIKOKURA 509F ET**

- DAM GENETIC INFORMATION: B3FU, CHSFU, CL16FU, F11FU, IARSF
- Stored at Keystone Embryo Transfer, Greencastle PA
- Embryos from David Blackmore's best carcass proven Ribeye Area sire (K733)! Blackmore Chiyofuku K733 is a top ribeye area and marble score EBV bull in the Blackmore herd at +16.45 EMA and +1.78 MS (Both 91% Accuracy). He is a maternal brother to the massive Blackmore G615 super-sire, and his dam is Y377. She is famously one of David Blackmore's best cows having produced 6 carcasses all MS 9+ with a huge average Ribeye of 14.7 in2 (94.9 cm2) and average HCW of 992.2 lbs (451 kg). Chiyofuku K733's pedigree contains three of the Blackmore Wagyu's best-known sires used for improving ribeye area (EMA); Michifuku, Itozurodoi 151 and Itoshigenami 148. Don't miss this amazing Blackmore Wagyu Super-Sire!
- The dam is one of the best World K's Michifuku daughters in the breed. She sports breed leading EBVs of \$233 SRI, 1.1 MS, 7.4 REA, and 17 CW. She is one of only 9 Michifuku daughters with those trait benchmarks. 509F features an impressive sire stack to back up her GEBVs of World K's Michifuku x Itomichi 1/2 x World K's Shigesigetani x TF 151 x TF 148 x Hikokura 1/10!

**SIRE EBV'S**  
~ 2021 BLACKMORE GEVB

	EMA	FC	HCW	MS	P8 FAT	RIB FAT
HERD AV.:	89.40	1.07	415.40	9.15	18.02	20.12
G615:	16.45	-0.07	10.70	1.78	-1.88	-2.12
ACCURACY:	91%	82%	85%	91%	90%	87%

**DAM EBV'S**

~ NOVEMBER 2022 WAGYU BREEDPLAN ~ TRAITS ANALYSED: GENOMICS

	GESTATION LENGTH (DAYS)	BIRTH WT (kg)	200 DAY WT (kg)	400 DAY WT (kg)	600 DAY WT (kg)	MAT COW WT (kg)	MILK (kg)	SCROTAL SIZE (cm)	CARCASS WT (kg)	EYE MUSCLE AREA (sq cm)	RUMP FAT (mm)	RETAIL BEEF YIELD (\$)	MARBLE SCORE	MARBLE FINENESS (%)	WAGYU BREEDER INDEX	SELF REPLACING INDEX	FULLBLOOD TERMINAL INDEX	F1 TERMINAL INDEX	
EBV:	0.3	1.2	9	20	18	21	-2	-1.0	17	7.4	1.6	0.6	1.1	0.27	INDEX VALUE	+\$221	+\$233	+\$180	+\$170
ACCURACY:	62%	69%	71%	70%	70%	64%	65%	61%	68%	64%	64%	59%	65%	61%	BREED AVERAGE	+\$151	+\$151	+\$127	+\$115
BREED AVG. EBV'S FOR 20 BORN CALVES	-0.1	1.0	10	16	21	21	0	-0.2	16	1.8	0.0	0.1	1.0	0.16					





**SIRE ... SYN OLIVE GROVE  
WAGYU Q038 ET**



**DAM ...  
KAPUTAR M131**

Consigned by  
**SYNERGY WAGYU**  
Spring City, PA

**FULLBLOOD  
EMBRYOS**

**lot 39**

FULLBLOOD | GRADE 1 | DOMESTIC ONLY

## THREE CONVENTIONAL EMBRYOS

SMO SUMO CATTLE CO MICHIFUKU F154  
SYN OLIVE GROVE WAGYU Q038 ET OGWFQ038 / FB81643  
WESTHOLME K5241

ITOSHIGENAMI (IMP USA)  
KAPUTAR M131 (AI) (ET) KPCFM00131  
WESTHOLME KAZUKA U60 (IMP USA (AI) (ET)

WORLD K'S MICHIFUKU  
SMO SUMO CATTLE CO TANI C016 ET  
WESTHOLME HIRAMICHI TSURU  
WESTHOLME MORIFUJI B0280  
SHIGESHIGENAMI J10632  
FUKUYUKI  
ITOMORITAKA J2703 HONGEN (IMP JAP)  
WESTHOLME KAZUKO U60 (IMP USA) (AI) (ET)

- SIRE GENETIC INFORMATION: B3F, CHSF, CL16F, F11F, F13F, IARSF
- DAM GENETIC INFORMATION: B3F, CHSF, CL16FU, F11F, IARSF
- Stored at Brushy Creek Custom Sires, Taylor TX

- These embryos represent rare linebred Westholme genetics through the sire Q38 and dam M131 both of which come from the Umeko maternal line. Q38 is one of the most balanced bulls in the breed with elite growth, +2.2 MS, +.42 MF, and +52 CW! He is a high GEBV son of the super sire Sumo Cattle Co Michifuku F154 from an outcross, exclusively Westholme bred maternal line, his dam being Westholme K5241. Westholme K5241 is a rare daughter of the Westholme super bull Hiramichi Tsuru, and her pedigree is backed by 001 x 002 x 003 x original import Umeko, who was double bred to Dai 20 Hirashige and is one of the few high Kedaka/ Tottori females exported from Japan. Q38 is one of the highest ranked bulls under 50% Tajima, featuring astounding 22.5% Kedaka/Tottori by blood! Q38 is tested free of all recessive disorders.
- The dam Kaputar M131 is one of our favorite Australian donors with tremendous frame, depth, and capacity. Also, from the Westholme Umeko maternal line with tremendous growth and maternals, illustrated by her genomics of +7 Milk, +61 600D, and +61 Mature Cow Weight. Not to mention her +1.4 Marble Score! Get into elite Westholme genetics with these embryos!

## SIRE EBV'S

~ NOVEMBER 2022 WAGYU BREEDPLAN ~ TRAITS ANALYSED: GENOMICS

	GESTATION LENGTH (DAYS)	BIRTH WT (kg)	200 DAY WT (kg)	400 DAY WT (kg)	600 DAY WT (kg)	MAT COW WT (kg)	MILK (kg)	SCROTAL SIZE (cm)	CARCASS WT (kg)	EYE MUSCLE AREA (sq cm)	RUMP FAT (mm)	RETAIL BEEF YIELD (\$)	MARBLE SCORE	MARBLE FINENESS (%)	WAGYU BREEDER INDEX	SELF REPLACING INDEX	FULLBLOOD TERMINAL INDEX	F1 TERMINAL INDEX	
EBV:	0.1	3.6	22	41	56	70	-1	0.2	53	2.2	-0.2	0.1	2.1	0.43	INDEX VALUE	+\$298	+\$286	+\$232	+\$200
ACCURACY:	65%	73%	74%	73%	73%	65%	66%	63%	70%	63%	65%	57%	66%	57%	BREED AVERAGE	+\$151	+\$151	+\$127	+\$115
BREED AVG. EBV'S FOR '20 BORN CALVES	-0.1	1.0	10	16	21	21	0	-0.2	16	1.8	0.0	0.1	1.0	0.16					

## DAM EBV'S

~ NOVEMBER 2022 WAGYU BREEDPLAN ~ TRAITS ANALYSED: GENOMICS

	GESTATION LENGTH (DAYS)	BIRTH WT (kg)	200 DAY WT (kg)	400 DAY WT (kg)	600 DAY WT (kg)	MAT COW WT (kg)	MILK (kg)	SCROTAL SIZE (cm)	CARCASS WT (kg)	EYE MUSCLE AREA (sq cm)	RUMP FAT (mm)	RETAIL BEEF YIELD (\$)	MARBLE SCORE	MARBLE FINENESS (%)	WAGYU BREEDER INDEX	SELF REPLACING INDEX	FULLBLOOD TERMINAL INDEX	F1 TERMINAL INDEX	
EBV:	1.4	4.5	27	40	61	61	7	1.0	35	2.1	-0.8	0.6	1.4	0.25	INDEX VALUE	+\$238	+\$205	+\$178	+\$141
ACCURACY:	66%	72%	73%	72%	73%	67%	69%	65%	70%	66%	67%	62%	67%	63%	BREED AVERAGE	+\$151	+\$151	+\$127	+\$115
BREED AVG. EBV'S FOR '20 BORN CALVES	-0.1	1.0	10	16	21	21	0	-0.2	16	1.8	0.0	0.1	1.0	0.16					

*Consigned by*  
**SYNERGY WAGYU**  
Spring City, PA

FULLBLOOD | GRADE 1 | DOMESTIC ONLY

**THREE CONVENTIONAL EMBRYOS**

SMO SUMO CATTLE CO MICHIFUKU F126 WORLD K'S MICHIFUKU  
MYM ARUBIAL UNITED P0342 ET FB61231 / MYMFP342 SMO SUMO CATTLE CO HANA C152 ET  
MACQUARIE WAGYU C1624 ET MACQUARIE WAGYU Y408 ET  
MACQUARIE WAGYU F Z736

WORLD K'S SHIGESHIGETANI 1593 WORLD K'S SHIGESHIGETANI 1593  
SYNERGY SHIGE CHIYOTAKE S600 (ET) SYNFS600 WORLD K'S SUZUTANI (FB1617)  
SYNERGY F154 CHIYOTAKE 530G (ET) SUMO CATTLE CO MICHIFUKU F154 (AI)  
GOORAMBAT J0338 (AI)

- SIRE GENETIC INFORMATION: B3F, CHSF, CL16F, F11F, IARSF
- DAM GENETIC INFORMATION: B3F, CHSF, CL16FU, F11C, IARSF
- Stored at Keystone Embryo Transfer, Greencastle PA
- Embryos sired by the breed leading Arubial United! United is atop the GEBV leaderboards with huge growth and amazing carcass traits, highlighted by his \$372 SRI, 2.5 MS, .42 MF, and 72 CW. He has already proven his growth traits with high reliability on 200 through 600 Day Weight EBVs. As if this isn't enough, he is tested 100% carrier FREE! His elite pedigree combines breed legends Sumo F126 and Macquarie Y408 inspiring confidence this will be a leading bull to build a program around. He is paired with an elite Shigeshigetani daughter of a Sumo F154 Chiyotake cow to make these embryos. A maternal sister to the dam of these embryos is the #4 SRI female in the US! This is one of our premier cow families having produced elite carcasses in our branded beef line and high genomic calves. The Shigeshigetani dam of the embryos sports a 1.5 MS, 6.1 EMA, and 10 CW. Picture this sire stack of United x Shigeshigetani x Sumo F154! Parent Average is an incredible \$282 SRI, 2.0 MS, 4.4 EMA, and 41 CW!



**SIRE ... MYM ARUBIAL UNITED P0342 ET**

**SIRE EBV'S**

~ NOVEMBER 2022 WAGYU BREEDPLAN ~ TRAITS ANALYSED: GENOMICS

	GESTATION LENGTH (DAYS)	BIRTH WT (kg)	200 DAY WT (kg)	400 DAY WT (kg)	600 DAY WT (kg)	MAT COW WT (kg)	MILK (kg)	SCROTAL SIZE (cm)	CARCASS WT (kg)	EYE MUSCLE AREA (sq cm)	RUMP FAT (mm)	RETAIL BEEF YIELD (\$)	MARBLE SCORE	MARBLE FINENESS (%)	WAGYU BREEDER INDEX	SELF REPLACING INDEX	FULLBLOOD TERMINAL INDEX	F1 TERMINAL INDEX
EBV:	-4.7	4.0	30	59	82	89	5	1.0	72	2.8	0.7	-0.2	2.5	0.40	INDEX VALUE +\$388	+\$372	+\$329	+\$282
ACCURACY:	90%	93%	93%	93%	89%	76%	67%	71%	80%	74%	77%	72%	73%	64%	BREED AVERAGE +\$151	+\$151	+\$127	+\$115
BREED AVG. EBV'S FOR '20 BORN CALVES	-0.1	1.0	10	16	21	21	0	-0.2	16	1.8	0.0	0.1	1.0	0.16				

**DAM EBV'S**

~ NOVEMBER 2022 WAGYU BREEDPLAN ~ TRAITS ANALYSED: GENOMICS

	GESTATION LENGTH (DAYS)	BIRTH WT (kg)	200 DAY WT (kg)	400 DAY WT (kg)	600 DAY WT (kg)	MAT COW WT (kg)	MILK (kg)	SCROTAL SIZE (cm)	CARCASS WT (kg)	EYE MUSCLE AREA (sq cm)	RUMP FAT (mm)	RETAIL BEEF YIELD (\$)	MARBLE SCORE	MARBLE FINENESS (%)	WAGYU BREEDER INDEX	SELF REPLACING INDEX	FULLBLOOD TERMINAL INDEX	F1 TERMINAL INDEX
EBV:	-2.8	-1.8	3	8	11	-4	0	-0.2	10	6.1	2.3	0.3	1.5	0.20	INDEX VALUE +\$173	+\$192	+\$181	+\$178
ACCURACY:	63%	70%	72%	71%	71%	64%	65%	60%	68%	62%	63%	55%	64%	57%	BREED AVERAGE +\$151	+\$151	+\$127	+\$115
BREED AVG. EBV'S FOR '20 BORN CALVES	-0.1	1.0	10	16	21	21	0	-0.2	16	1.8	0.0	0.1	1.0	0.16				



**SIRE ... BLACKMORE KINZURU E006**



**DAM ...  
SYNERGY HARU  
Y5 SUZU**

*Consigned by*  
**SYNERGY WAGYU**  
Spring City, PA

**FULLBLOOD  
EMBRYOS**

*lot* **41**

FULLBLOOD | GRADE 1 | DOMESTIC ONLY

**THREE CONVENTIONAL EMBRYOS**

ITOZURUDOI TF151 (IMP USA)  
BLACKMORE KINZURU E006 (AI) (ET) BYWFE0006  
BLACKMORE KINU Y385 (AI) (ET)

ITOKITATSURU J1081  
YASUHIME J43313  
KITATERUYASUDO J2810 HONGEN (IMP JAP)  
BLACKMORE KINU T077 (IMP USA) (AI) (ET)  
MONJIRO 11550  
SAKURA 2 741638  
WORLD K'S MICHIFUKU  
BAR R MISS FUKU 34H

WORLD K'S HARUKI 2  
SYNERGY HARU Y5 SUZU USAFB21534 / FB21534  
RSC MS MICHISURU Y-5

- SIRE GENETIC INFORMATION: B3F, CHSF, CL16FU, F11F, IARSF
  - DAM GENETIC INFORMATION: B3FU, CHSFU, CL16FU, F1199%, IARSC
  - Stored at Keystone Embryo Transfer, Greencastle PA
  - Sired by Blackmore Kinuzuru E006 who combines of the famous sire TF Itozurudo 151 and the Kinu 1, Naki-doi line of the Tajima strain which has resulted in a large bull with deep heart room, good spring and depth of rib. Kinuzuru E006's dam, Blackmore Kinu
- Y385 is a large cow and a descendant of one of the only 100% Tajima cow's ever to leave Japan, Kinu 1. Note carcass data of her progeny; 442 kgs HCW, 9+ MS, 105 EMA; 470 kgs HSCW, 9+ MS, 116 EMA; 527 kgs HCW, 9+ MS, 107 EMA. Progeny from this combination increases overall body size, while also increasing the eye muscle area and the fineness and even distribution of marbling throughout the carcass. The growth in E006's progeny on feed is excellent. Kinuzuru E006 is the full brother to Blackmore Kinuko E010, who is the dam of Blackmore Kinuzurudo K730. He is one of Blackmore Wagyu's superior proven breeding bulls from the Kinu family.
- E006's growth and carcass traits balance is an ideal match for this Suzutani maternal line donor. She has a sensational sire stack of Haruki 2 x Michifuku x JVP 068 x Takazakura x Haruki 2 (Full Sister to Shigeshigetani) x Suzutani! This donor, SYNERGY HARU Y5 SUZU, has genomic tested with the fantastic growth, maternal traits, and ribeye area of her sire Haruki 2. This mating combines the Kinu and Suzutani maternal lines ideally into one pedigree! These embryos will form a solid base for future breeding and flush programs.

**DAM EBV'S**

~ NOVEMBER 2022 WAGYU BREEDPLAN ~ TRAITS ANALYSED: GENOMICS

	GESTATION LENGTH (DAYS)	BIRTH WT (kg)	200 DAY WT (kg)	400 DAY WT (kg)	600 DAY WT (kg)	MAT COW WT (kg)	MILK (kg)	SCROTAL SIZE (cm)	CARCASS WT (kg)	EYE MUSCLE AREA (sq cm)	RUMP FAT (mm)	RETAIL BEEF YIELD (\$)	MARBLE SCORE	MARBLE FINENESS (%)	WAGYU BREEDER INDEX	SELF REPLACING INDEX	FULLBLOOD TERMINAL INDEX	F1 TERMINAL INDEX	
EBV:	-2.7	-0.4	12	19	34	31	5	0.7	25	5.9	0.9	1.1	0.1	-0.03	INDEX VALUE	+\$161	+\$145	+\$120	+\$100
ACCURACY:	65%	72%	73%	72%	73%	67%	68%	64%	71%	66%	67%	61%	67%	63%	BREED AVERAGE	+\$151	+\$151	+\$127	+\$115
BREED AVG. EBV'S FOR '20 BORN CALVES	-0.1	1.0	10	16	21	21	0	-0.2	16	1.8	0.0	0.1	1.0	0.16					

FULLBLOOD  
EMBRYOS

lot **42A**

Consigned by  
**REGIS FARMS, INC.**  
King City, ON, Canada

FULLBLOOD | GRADE 2 | DOMESTIC ONLY

**TWO IVF EMBRYOS**

WORLD K'S MICHIFUKU  
SANJIRO 3 FB2900  
WORLD K'S SUZUTANI  
  
ITOMORITAKA J2703  
CHR MS ITOMORITAKA 584 FB15633  
CHR MS HIRASHIGE 056J

MONJIRO 11550  
MICHIKO 655635  
TANISHIGE 1526  
SUZUNAMI 472255  
ITOHIRASHIGE  
DAI 6 OEFUJIII J565554-KURO KOH  
HIRASHIGETAYASU J2351  
CHR KIKUHANAHIME



**PATERNAL GRANDSIRE ... WORLD K'S MICHIFUKU**

lot **42B**

FULLBLOOD | GRADE 2 | DOMESTIC ONLY

**TWO IVF EMBRYOS**

WORLD K'S MICHIFUKU  
SANJIRO 3 FB2900  
WORLD K'S SUZUTANI  
  
ITOMORITAKA J2703  
CHR MS ITOMORITAKA 584 FB15633  
CHR MS HIRASHIGE 056J

MONJIRO 11550  
MICHIKO 655635  
TANISHIGE 1526  
SUZUNAMI 472255  
ITOHIRASHIGE  
DAI 6 OEFUJIII J565554-KURO KOH  
HIRASHIGETAYASU J2351  
CHR KIKUHANAHIME



**DAM ... CHR MS ITOMORITAKA 584**

- Stored at Trans Ova, Sioux Center, Iowa
- The sire of this lot is the ultra-rare bull, Sanjiro 3 who is the current #1 Marbling EPD bull on the 2017 WSU Sire Summary. Sanjiro 3 is a Michifuku son of World K's Suzutani and a full brother to the famous World K's Kanadagene 100 and World K's Sanjiro. You can reliably expect extreme marbling and large ribeye area from these embryos. Sanjiro 3 is dead and his semen is virtually impossible to find, get these embryos while they are available! The dam here is an National Western Stock Show Champion with Itomoritaka and Hirashigetayasu in her pedigree. Both are trait leaders in Australia's Breedplan for milk and weaning weights. This makes a perfect blend of carcass traits, growth, and maternals!



**PATERNAL GRANDSIRE ...  
WORLD K'S MICHIFUKU**

*Consigned by*  
**REGIS FARMS, INC.**  
King City, ON, Canada

**FULLBLOOD  
EMBRYOS**

**lot 43A**

FULLBLOOD | GRADE 1 | DOMESTIC ONLY  
**TWO IVF EMBRYOS**

WORLD K'S MICHIFUKU  
SANJIRO 3 FB2900  
WORLD K'S SUZUTANI  
  
JVP KIKUYASU-400  
RVW MS KIKUYASU 758D ET FB30362 / PEDFB30362  
MARILYN KAY

MONJIRO 11550  
MICHIKO 655635  
TANISHIGE 1526  
SUZUNAMI 472255  
KIKUYASU DOI 575  
FUKUYOSHI 703223  
WORLD K'S KITAGUNI JR.  
CHR MS ITOZURU DOI 290T

**lot 43B**

FULLBLOOD | GRADE 1 | DOMESTIC ONLY  
**TWO IVF EMBRYOS**

WORLD K'S MICHIFUKU  
SANJIRO 3 FB2900  
WORLD K'S SUZUTANI  
  
JVP KIKUYASU-400  
RVW MS KIKUYASU 758D ET FB30362 / PEDFB30362  
MARILYN KAY

MONJIRO 11550  
MICHIKO 655635  
TANISHIGE 1526  
SUZUNAMI 472255  
KIKUYASU DOI 575  
FUKUYOSHI 703223  
WORLD K'S KITAGUNI JR.  
CHR MS ITOZURU DOI 290T

FULLBLOOD | GRADE 1 | DOMESTIC ONLY  
**TWO IVF EMBRYOS**

WORLD K'S MICHIFUKU  
SANJIRO 3 FB2900  
WORLD K'S SUZUTANI  
  
JVP KIKUYASU-400  
RVW MS KIKUYASU 758D ET FB30362 / PEDFB30362  
MARILYN KAY

MONJIRO 11550  
MICHIKO 655635  
TANISHIGE 1526  
SUZUNAMI 472255  
KIKUYASU DOI 575  
FUKUYOSHI 703223  
WORLD K'S KITAGUNI JR.  
CHR MS ITOZURU DOI 290T

**lot 43C**

- DAM GENETIC INFORMATION: B3FU, CHSFU, CL16FU, F11FU, IARSFU
- Stored at Trans Ova, Sioux Center, Iowa
- The sire of this lot is the ultra-rare bull, Sanjiro 3 who is the current #1 Marbling EPD bull on the 2017 WSU Sire Summary. Sanjiro 3 is a Michifuku son of World K's Suzutani and a full brother to the famous World K's Kanadagene 100 and World K's Sanjiro. You can reliably expect extreme marbling and large ribeye area from these embryos. Sanjiro 3 is dead and his semen is virtually impossible to find, get these embryos while they are available! The dam of this lot is a JVP Kikuyasu 400 x Kitaguni Jr x TF 151. This brings tremendous balance the 100% Tajima JVP 100, high marbling Kitaguni, and all-round specialist TF 151.

**lot 43D**

FULLBLOOD | GRADE 1 | DOMESTIC ONLY  
**TWO IVF EMBRYOS**

WORLD K'S MICHIFUKU  
SANJIRO 3 FB2900  
WORLD K'S SUZUTANI  
  
JVP KIKUYASU-400  
RVW MS KIKUYASU 758D ET FB30362 / PEDFB30362  
MARILYN KAY

MONJIRO 11550  
MICHIKO 655635  
TANISHIGE 1526  
SUZUNAMI 472255  
KIKUYASU DOI 575  
FUKUYOSHI 703223  
WORLD K'S KITAGUNI JR.  
CHR MS ITOZURU DOI 290T

## DAM EBV'S

~ NOVEMBER 2022 WAGYU BREEDPLAN ~ TRAITS ANALYSED: GENOMICS

	GESTATION LENGTH (DAYS)	BIRTH WT (kg)	200 DAY WT (kg)	400 DAY WT (kg)	600 DAY WT (kg)	MAT COW WT (kg)	MILK (kg)	SCROTAL SIZE (cm)	CARCASS WT (kg)	EYE MUSCLE AREA (sq cm)	RUMP FAT (mm)	RETAIL BEEF YIELD (\$)	MARBLE SCORE	MARBLE FINENESS (%)	WAGYU BREEDER IDEX	SELF REPLACING IDEX	FULLBLOOD TERMINAL IDEX	F1 TERMINAL IDEX	
EBV:	1.1	-0.9	-6	-11	-19	-19	-2	-1.5	-4	2.0	-1.2	0.0	0.4	0.02	INDEX VALUE	+\$15	+\$37	+\$38	+\$51
ACCURACY:	5%	65%	66%	66%	66%	60%	62%	57%	64%	59%	59%	54%	60%	57%	BREED VALUE AVERAGE	+\$151	+\$151	+\$127	+\$115
BREED AVG. EBV'S FOR '20 BORN CALVES	-0.1	1.0	10	16	21	21	0	-0.2	16	1.8	0.0	0.1	1.0	0.16					

# FULLBLOOD EMBRYOS

## lot 44A

Consigned by  
**REGIS FARMS, INC.**  
King City, ON, Canada

FULLBLOOD | GRADE 1 | DOMESTIC ONLY  
**TWO IVF EMBRYOS**

WORLD K'S MICHIFUKU  
SANJIRO 3 FB2900  
WORLD K'S SUZUTANI  
  
KENHANAFUJI  
RVW MS KENHANAFUJI 789E ET FB28907 / PEDFB28907  
CHR MS ITOMORITAKA 584

MONJIRO 11550  
MICHIKO 655635  
TANISHIGE 1526  
SUZUNAMI 472255  
ITOHANA  
HANA FUJI 472029  
ITOMORITAKA J2703  
CHR MS HIRASHIGE 056J



**PATERNAL GRANDSIRE ... WORLD K'S MICHIFUKU**

## lot 44B

FULLBLOOD | GRADE 1 | DOMESTIC ONLY  
**THREE IVF EMBRYOS**

WORLD K'S MICHIFUKU  
SANJIRO 3 FB2900  
WORLD K'S SUZUTANI  
  
KENHANAFUJI  
RVW MS KENHANAFUJI 789E ET FB28907 / PEDFB28907  
CHR MS ITOMORITAKA 584

MONJIRO 11550  
MICHIKO 655635  
TANISHIGE 1526  
SUZUNAMI 472255  
ITOHANA  
HANA FUJI 472029  
ITOMORITAKA J2703  
CHR MS HIRASHIGE 056J

- DAM GENETIC INFORMATION: B3FU, CHSFU, CL16FU, F11FU, IARSFU
- Stored at Trans Ova, Sioux Center, Iowa
- The sire of this lot is the ultra-rare bull, Sanjiro 3 who is the current #1 Marbling EPD bull on the 2017 WSU Sire Summary. Sanjiro 3 is a Michifuku son of World K's Suzutani and a full brother to the famous World K's Kanadagene 100 and World K's Sanjiro. You can reliably expect extreme marbling and large ribeye area from these embryos. Sanjiro 3 is dead and his semen is virtually impossible to find, get these embryos while they are available! The dam here is a Kenhanafuji daughter of a former National Western Stock Show Champion with Itomoritaka and Hirashige-tayasu in her pedigree. Both are trait leaders in Australia's Breedplan for milk and weaning weights. This makes these embryos a blend of carcass traits, growth, and maternals!

## DAM EBV'S

~ NOVEMBER 2022 WAGYU BREEDPLAN ~ TRAITS ANALYSED: GENOMICS

	GESTATION LENGTH (DAYS)	BIRTH WT (kg)	200 DAY WT (kg)	400 DAY WT (kg)	600 DAY WT (kg)	MAT COW WT (kg)	MILK (kg)	SCROTAL SIZE (cm)	CARCASS WT (kg)	EYE MUSCLE AREA (sq cm)	RUMP FAT (mm)	RETAIL BEEF YIELD (\$)	MARBLE SCORE	MARBLE FINENESS (%)	WAGYU BREEDER INDEX	SELF REPLACING INDEX	FULLBLOOD TERMINAL INDEX	F1 TERMINAL INDEX	
EBV:	0.1	3.2	21	34	50	61	6	2.2	35	-0.9	3.7	-0.4	-0.9	0.00	INDEX VALUE	+\$108	+\$71	+\$58	+\$27
ACCURACY:	59%	67%	69%	69%	69%	62%	64%	57%	66%	59%	59%	52%	60%	54%	BREED AVERAGE	+\$151	+\$151	+\$127	+\$115
BREED AVG. EBV'S FOR '20 BORN CALVES	-0.1	1.0	10	16	21	21	0	-0.2	16	1.8	0.0	0.1	1.0	0.16					

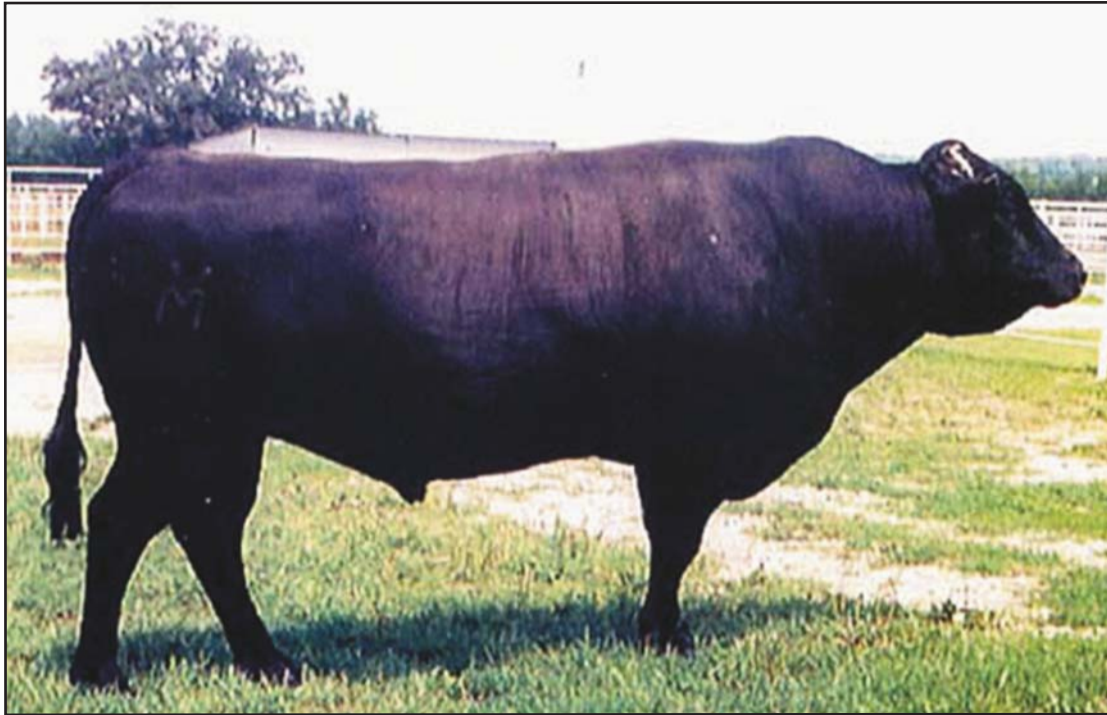

**PATERNAL GRANDSIRE ... WORLD K'S SANJIROU**

*Consigned by*  
**REGIS FARMS, INC.**  
 King City, ON, Canada

FULLBLOOD | GRADE 1 | DOMESTIC ONLY  
**THREE IVF EMBRYOS**

WORLD K'S SANJIROU  
 MICHİYOSHI FB9420  
 CHR MS FUKUTSURU 107L

WORLD K'S SANJIROU  
 CHR MS SANJIROU 906F ET FB44430  
 CHR MS KITAGUNI 586

FULLBLOOD | GRADE 1 | DOMESTIC ONLY  
**THREE IVF EMBRYOS**

WORLD K'S SANJIROU  
 MICHİYOSHI FB9420  
 CHR MS FUKUTSURU 107L

WORLD K'S SANJIROU  
 CHR MS SANJIROU 906F ET FB44430  
 CHR MS KITAGUNI 586

**FULLBLOOD  
 EMBRYOS**

*lot* **45A**

WORLD K'S MICHIFUKU  
 WORLD K'S SUZUTANI  
 JVP FUKUTSURU-068  
 CHR MS TAKAZAKURA 044J  
 WORLD K'S MICHIFUKU  
 WORLD K'S SUZUTANI  
 WORLD K'S KITAGUNI JR.  
 CHR YASUFUKU 486

*lot* **45B**

WORLD K'S MICHIFUKU  
 WORLD K'S SUZUTANI  
 JVP FUKUTSURU-068  
 CHR MS TAKAZAKURA 044J  
 WORLD K'S MICHIFUKU  
 WORLD K'S SUZUTANI  
 WORLD K'S KITAGUNI JR.  
 CHR YASUFUKU 486

- Stored at Trans Ova, Sioux Center, Iowa
- Sired by Michiyoshi, a WSU Sire Summary leading bull these are top notch marbling and ribeye genetics. Michiyoshi is World K's Sanjiro x JVP 068 x Takazakura bringing largely outcross marbling to a breed dominated by TF 148 genetics. This is stacked on a Sanjiro 3 donor dam further cementing the elite carcass genetics in these embryos.

FULLBLOOD  
EMBRYOS

lot **46A**

Consigned by  
**REGIS FARMS, INC.**  
King City, ON, Canada

FULLBLOOD | GRADE 1 | DOMESTIC ONLY  
**THREE IVF EMBRYOS**

WORLD K'S SANJIROU  
MICHİYOSHI FB9420  
CHR MS FUKUTSURU 107L

WORLD K'S SANJIROU  
CHR MS SANJIROU 909F ET FB44432  
CHR MS KITAGUNI 586

WORLD K'S MICHIFUKU  
WORLD K'S SUZUTANI  
JVP FUKUTSURU-068  
CHR MS TAKAZAKURA 044J  
WORLD K'S MICHIFUKU  
WORLD K'S SUZUTANI  
WORLD K'S KITAGUNI JR.  
CHR YASUFUKU 486

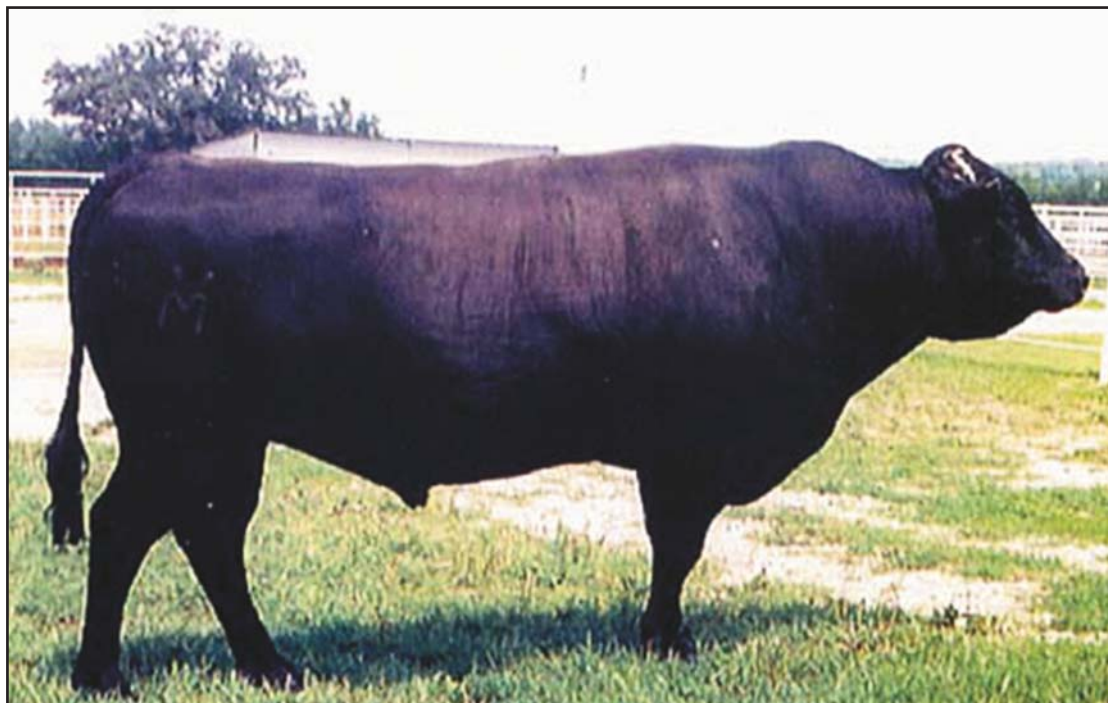

**PATERNAL GRANDSIRE ... WORLD K'S SANJIROU**

lot **46B**

FULLBLOOD | GRADE 1 | DOMESTIC ONLY  
**FOUR IVF EMBRYOS**

WORLD K'S SANJIROU  
MICHİYOSHI FV9420  
CHR MS FUKUTSURU 107L

WORLD K'S SANJIROU  
CHR MS SANJIROU 909F ET FB44432  
CHR MS KITAGUNI 586

WORLD K'S MICHIFUKU  
WORLD K'S SUZUTANI  
JVP FUKUTSURU-068  
CHR MS TAKAZAKURA 044J  
WORLD K'S MICHIFUKU  
WORLD K'S SUZUTANI  
WORLD K'S KITAGUNI JR.  
CHR YASUFUKU 486

- Stored at Trans Ova, Sioux Center, Iowa
- Sired by Michiyoshi, a WSU Sire Summary leading bull these are top notch marbling and ribeye genetics. Michiyoshi is World K's Sanjiro x JVP 068 x Takazakura bringing largely outcross marbling to a breed dominated by TF 148 genetics. This is stacked on a Sanjiro 3 donor dam further cementing the elite carcass genetics in these embryos.





**SIRE ...  
MAYURA  
L0010 ET**

*Consigned by*  
**REGIS FARMS, INC.**  
King City, ON, Canada

**FULLBLOOD  
EMBRYOS**

**lot 47**

FULLBLOOD | GRADE 1 | DOMESTIC ONLY

**FOUR CONVENTIONAL EMBRYOS**

MAYURA L0010 ET	MAYURA ITOSHIGENAMI JNR FB45043 / ADBFL0010 MAYURA H0159	ITOSHIGENAMI MAYURA DAI NI KINNTOU 1 MAYURA ZULU WAGYU GENETICS AIZAKURA D837 ET ITOFUJI 483 DAI 30 NOBORU J920752 ITOSHIGENAMI BR MS MICHIFUKU T4E 8605
LMR MS ITOSHIGEFUJI 0206X	ITOSHIGEFUJI LMR MS ITOSHIGEFUJI 0206X LMR MS ITOSHIGENAMI 8107	

- SIRE GENETIC INFORMATION: B3F, CHSC, CL16F, F11F, F13F, IARSFU
- DAM GENETIC INFORMATION: B3FU, CHSFU, CL16FU, F1199%, IARSF
- Stored at Colorado Genetics, Loveland
- Sired by the leading Mayura L0010, a son of Mayura Itoshigenami Jnr. Mayura L0010 ranks in the Top 1% for Marble Score EBV and Ribeye Area EBV and in the Top 1% for all 3 Wagyu Indexes: Self-Replacing, Fullblood Terminal and F1 Terminal Index. In 2017, he sold for \$105,000! L0010's dam, Mayura H0159, reflects Itozurudoi TF151 and Kanadagene 100 bloodlines from the Aizakura maternal line. Mayura L0010 was sired by Mayura Itoshigenami Jnr, often referred to as "King of Australian Wagyu Sires". The dam is a combination of Shidoosha, CHR Hirashige 170P, and Michifuku genetics. This is a solid pedigree of wagyu genetics to build from for any new breeder.
- LMR Ms Itoshigefuji 0206X, is an astounding donor cow by Itoshigefuji TF147 out of a dam by Itoshigenami TF148, producing 25 viable embryos in only 2 flushes. 0206X has produced 10 calves, with only 2 harvested thus far: Michifuku steer graded 47.77% IMF (VAB100 as graded by USDA) and LMR Shichiro 2403Z steer graded 38.87% IMF.

**SIRE EBV'S**

~ NOVEMBER 2022 WAGYU BREEDPLAN ~ TRAITS ANALYSED: GENOMICS

	GESTATION LENGTH (DAYS)	BIRTH WT (kg)	200 DAY WT (kg)	400 DAY WT (kg)	600 DAY WT (kg)	MAT COW WT (kg)	MILK (kg)	SCROTAL SIZE (cm)	CARCASS WT (kg)	EYE MUSCLE AREA (sq cm)	RUMP FAT (mm)	RETAIL BEEF YIELD (\$)	MARBLE SCORE	MARBLE FINENESS (%)	WAGYU BREEDER INDEX	SELF REPLACING INDEX	FULLBLOOD TERMINAL INDEX	F1 TERMINAL INDEX	
EBV:	0.0	1.4	21	30	40	23	6	0.5	43	5.2	-0.1	0.7	3.0	0.36	INDEX VALUE	+\$296	+\$302	+\$286	+\$265
ACCURACY:	87%	91%	81%	81%	81%	72%	67%	65%	79%	75%	68%	63%	71%	66%	BREED AVERAGE	+\$151	+\$151	+\$127	+\$115
BREED AVG. EBV'S FOR '20 BORN CALVES	-0.1	1.0	10	16	21	21	0	-0.2	16	1.8	0.0	0.1	1.0	0.16					

**DAM EBV'S**

~ NOVEMBER 2022 WAGYU BREEDPLAN ~ TRAITS ANALYSED: GENOMICS

	GESTATION LENGTH (DAYS)	BIRTH WT (kg)	200 DAY WT (kg)	400 DAY WT (kg)	600 DAY WT (kg)	MAT COW WT (kg)	MILK (kg)	SCROTAL SIZE (cm)	CARCASS WT (kg)	EYE MUSCLE AREA (sq cm)	RUMP FAT (mm)	RETAIL BEEF YIELD (\$)	MARBLE SCORE	MARBLE FINENESS (%)	WAGYU BREEDER INDEX	SELF REPLACING INDEX	FULLBLOOD TERMINAL INDEX	F1 TERMINAL INDEX	
EBV:	1.2	-0.4	-4	-4	1	20	4	-1.2	15	2.7	2.1	0.2	0.0	-0.03	INDEX VALUE	+\$45	+\$44	+\$24	+\$23
ACCURACY:	66%	76%	76%	75%	76%	69%	69%	66%	78%	75%	66%	65%	71%	71%	BREED AVERAGE	+\$151	+\$151	+\$127	+\$115
BREED AVG. EBV'S FOR '20 BORN CALVES	-0.1	1.0	10	16	21	21	0	-0.2	16	1.8	0.0	0.1	1.0	0.16					

*Consigned by*  
**LANDGRAF RANCH**  
Red Rock, TX

FULLBLOOD | GRADE 1 | DOMESTIC  
**THREE IVF EMBRYOS**

SMO SUMO CATTLE CO MICHIFUKU F126  
MYM ARUBIAL UNITED P0342 ET FB1231 / MYMFP0342  
MACQUARIE WAGYU C1624 ET

WORLD K'S SHIGESHIGETANI  
LMR MS SHIGESHIGETANI 1210Y FB11918 / LMRFG1210Y  
LMR MS SANJIROU 713T

WORLD K'S MICHIFUKU  
SMO SUMO CATTLE CO HANA C152  
MACQUARIE WAGYU Y408 ET  
MACQUARIE WAGYU F Z736  
WORLD K'S HARUKI 2  
WORLD K'S SUZUTANI  
WORLD K'S SANJIROU  
BR MS TAKAZAKURA 0652



**SIRE ... MYM ARUBIAL  
UNITED P0342 ET**



**DAM ... LMR MS  
SHIGESHIGETANI 1210Y**

- SIRE GENETIC INFORMATION: B3F, CHSF, CL16F, F11F, IASF
- DAM GENETIC INFORMATION: SCAA, Tenderness 5
- Stored at Elgin Breeding Services, 875 Central Ave, Elgin, TX 78621, 512.285.2019
- Countless people have the desire for a top 1% Wagyu animal – there are just a few available. This dynamic mating gives you a chance at a 1% wagyu at a fraction of the cost. This powerful mating of the leading wagyu sire in the world, Arubial United P0342 and a top 10% Shigeshigetani female, LMR MS Shigeshigetani 1210Y.
- Arubial United P0342 (MYMFP0342) is one of the top proven growth and marbling sires in world today. He is the #1 WBI (\$388), #1 ranked SRI (\$372), #1 FTI (\$329) and #3 ranked F1TI (\$282). The projected mating reflects top 1% Selection Indexes for SRI (+\$292), WBI (+\$299), and FTI (+\$251).
- United P0342 bull is a world leading fantastic balanced bull with breed leading genomic EBVs. He is in the top 1% of the breed for all 4 Indexes and is highlighted by his +2.5 MS, +2.8 REA, +72 CW, +5 Milk, and +82 600-Day Wt! He is sired by the Sumo F126 bull who has averaged an 8.6 MS in the Sumo herd and is stacked on a highly proven Macquarie Wagyu cow.
- The mating pairs him to a top 10% female out of the Lone Mountain program, LMR MS SHIGESHIGETANI 1210Y. This female projects top 1% EMA (+8.9) and top 10% or better Selection Indexes with WBI (+\$210), SRI (+\$212), and FTI (+\$174).
- Here is your chance to take your breeding to the top with this world leading sire and top female.

**SIRE EBV'S**

~ NOVEMBER 2022 WAGYU BREEDPLAN ~ TRAITS ANALYSED: GENOMICS

	GESTATION LENGTH (DAYS)	BIRTH WT (kg)	200 DAY WT (kg)	400 DAY WT (kg)	600 DAY WT (kg)	MAT COW WT (kg)	MILK (kg)	SCROTAL SIZE (cm)	CARCASS WT (kg)	EYE MUSCLE AREA (sq cm)	RUMP FAT (mm)	RETAIL BEEF YIELD (\$)	MARBLE SCORE	MARBLE FINENESS (%)	WAGYU BREEDER INDEX	SELF REPLACING INDEX	FULLBLOOD TERMINAL INDEX	F1 TERMINAL INDEX
EBV:	-4.7	4.0	30	59	82	89	5	1.0	72	2.8	0.7	-0.2	2.5	0.40	INDEX VALUE +\$388	+\$372	+\$329	+\$282
ACCURACY:	90%	93%	93%	93%	89%	76%	67%	71%	80%	74%	77%	72%	73%	64%	BREED AVERAGE +\$151	+\$151	+\$127	+\$115
BREED AVG. EBV'S FOR '20 BORN CALVES	-0.1	1.0	10	16	21	21	0	-0.2	16	1.8	0.0	0.1	1.0	0.16				

**DAM EBV'S**

~ NOVEMBER 2022 WAGYU BREEDPLAN ~ TRAITS ANALYSED: GENOMICS

	GESTATION LENGTH (DAYS)	BIRTH WT (kg)	200 DAY WT (kg)	400 DAY WT (kg)	600 DAY WT (kg)	MAT COW WT (kg)	MILK (kg)	SCROTAL SIZE (cm)	CARCASS WT (kg)	EYE MUSCLE AREA (sq cm)	RUMP FAT (mm)	RETAIL BEEF YIELD (\$)	MARBLE SCORE	MARBLE FINENESS (%)	WAGYU BREEDER INDEX	SELF REPLACING INDEX	FULLBLOOD TERMINAL INDEX	F1 TERMINAL INDEX
EBV:	-2.6	-0.4	8	15	26	15	-1	-0.1	25	8.9	-2.0	2.3	1.5	0.12	INDEX VALUE +\$210	+\$212	+\$174	+\$158
ACCURACY:	65%	76%	74%	74%	73%	66%	67%	62%	71%	66%	66%	61%	67%	61%	BREED AVERAGE +\$151	+\$151	+\$127	+\$115
BREED AVG. EBV'S FOR '20 BORN CALVES	-0.1	1.0	10	16	21	21	0	-0.2	16	1.8	0.0	0.1	1.0	0.16				



**SIRE ... MYM ARUBIAL  
UNITED P0342 ET**



**DAM ... SMO SUMO CATTLE  
CO FUKU P528 ET**

*Consigned by*  
**LANDGRAF RANCH**  
Red Rock, TX

**FULLBLOOD  
EMBRYOS**

**lot 49**

FULLBLOOD | GRADE 1 | EXPORTABLE | ALSO AVAILABLE IN AUSTRALIA

## THREE CONVENTIONAL EMBRYOS

SMO SUMO CATTLE CO MICHIFUKU F126  
MYM ARUBIAL UNITED P0342 ET FB61231 / MYMFP0342  
MACQUARIE WAGYU C1624 ET

WORLD K'S MICHIFUKU  
SMO SUMO CATTLE CO HANA C152  
MACQUARIE WAGYU Y408 ET  
MACQUARIE WAGYU F Z736

SMO SUMO CATTLE CO MICHIFUKU F154  
SMO SUMO CATTLE CO FUKU P528 ET FB85104 / SMOFP0528  
SMO SUMO CATTLE CO NAMI J461

WORLD K'S MICHIFUKU  
SMO SUMO CATTLE CO TANI C016  
SMO SUMO CATTLE CO ITOSHIGENAMI C0151  
SMO SUMO CATTLE CO DOI E150 ET

- SIRE GENETIC INFORMATION: B3F, CHSF, CL16F, F11F, IARSF
- DAM GENETIC INFORMATION: B3F, CHSF, CL16F, F11F, IARSF
- Stored at Elgin Breeding Services, 875 Central Ave, Elgin, TX 78621, 512.285.2019
- This elite embryo package features three conventional embryos from the #1 wagyu sire in the world, Arubial United P0342 (MYMFP0342). He is one of the top proven growth and marbling sires in world today. He is the #1 WBI (\$388), #1 ranked SRI (\$372), #1 FTI (\$329) and #3 ranked F1TI (\$282).
- He is paired with marbling F154 daughter out the famed Sumo program, Sumo Cattle Co Fuku P528 (SMOFP0528).
- With the November 2022 BREEDPLAN update, a review of the projected mating EBVs shows top 3% Marble Score of (+2.3), top 3% Marble Fineness (+0.39) plus top 3% Section Index ratings WBI (+\$264), SRI (+\$264), FTI (+\$234), and F1TI (+\$210).
- United P0342 bull is a world leading fantastic balanced bull with breed leading genomic EBVs. He is in the top 1% of the breed for all 4 Indexes and is highlighted by his +2.5 MS, +2.8 REA, +72 CW, +5 Milk, and +82 600-Day Wt! He is sired by the Sumo F126 bull who has averaged an 8.6 MS in the Sumo herd and is stacked on a highly proven Macquarie Wagyu cow.
- The dam of this mating, Sumo Fuku P528 (SMOFP0528), is a F154 daughter and is free of all recessive genetic conditions. Sired by Sumo Michifuku F154, who has consistently produced profitable carcass results averaging: M/S 8.6 and C/W: 462kg over 21 analysed progenies. P528's pedigree contains a double dose of the premier foundation cow: Hikohime 3/2, who is famous for producing the direct maternal champion sires: Coates Itoshigenami G113, Sumo Michifuku F154 and Sumo Hirashigetayasu E148. P528's dam J461 and granddam E150 are prolific donor females, with high predictability to produce outstanding embryos. P528 has followed in their footsteps with outstanding embryo production.

## SIRE EBV'S

~ NOVEMBER 2022 WAGYU BREEDPLAN ~ TRAITS ANALYSED: GENOMICS

	GESTATION LENGTH (DAYS)	BIRTH WT (kg)	200 DAY WT (kg)	400 DAY WT (kg)	600 DAY WT (kg)	MAT COW WT (kg)	MILK (kg)	SCROTAL SIZE (cm)	CARCASS WT (kg)	EYE MUSCLE AREA (sq cm)	RUMP FAT (mm)	RETAIL BEEF YIELD (\$)	MARBLE SCORE	MARBLE FINENESS (%)	WAGYU BREEDER INDEX	SELF REPLACING INDEX	FULLBLOOD TERMINAL INDEX	F1 TERMINAL INDEX	
EBV:	-4.7	4.0	30	59	82	89	5	1.0	72	2.8	0.7	-0.2	2.5	0.40	INDEX VALUE	+\$388	+\$372	+\$329	+\$282
ACCURACY:	90%	93%	93%	93%	89%	76%	67%	71%	80%	74%	77%	72%	73%	64%	BREED AVERAGE	+\$151	+\$151	+\$127	+\$115
BREED AVG. EBV'S FOR '20 BORN CALVES	-0.1	1.0	10	16	21	21	0	-0.2	16	1.8	0.0	0.1	1.0	0.16					

## DAM EBV'S

~ NOVEMBER 2022 WAGYU BREEDPLAN ~ TRAITS ANALYSED: GENOMICS

	GESTATION LENGTH (DAYS)	BIRTH WT (kg)	200 DAY WT (kg)	400 DAY WT (kg)	600 DAY WT (kg)	MAT COW WT (kg)	MILK (kg)	SCROTAL SIZE (cm)	CARCASS WT (kg)	EYE MUSCLE AREA (sq cm)	RUMP FAT (mm)	RETAIL BEEF YIELD (\$)	MARBLE SCORE	MARBLE FINENESS (%)	WAGYU BREEDER INDEX	SELF REPLACING INDEX	FULLBLOOD TERMINAL INDEX	F1 TERMINAL INDEX	
EBV:	0.3	0.8	5	6	10	6	-3	-1.4	9	-0.8	-0.8	-0.9	2.0	0.37	INDEX VALUE	+\$139	+\$156	+\$139	+\$137
ACCURACY:	60%	68%	70%	69%	69%	61%	62%	57%	66%	60%	61%	52%	63%	54%	BREED AVERAGE	+\$151	+\$151	+\$127	+\$115
BREED AVG. EBV'S FOR '20 BORN CALVES	-0.1	1.0	10	16	21	21	0	-0.2	16	1.8	0.0	0.1	1.0	0.16					

Consigned by  
**JESSEP-DEAN CATTLE COMPANY**  
Eden, UT

FULLBLOOD | GRADE 1 | DOMESTIC ONLY

**FIVE IVF EMBRYOS**

WORLD K'S MICHIFUKU  
SMO SUMO CATTLE CO MICHIFUKU F154 FB42653 / SMOFF0154  
SMO SUMO CATTLE CO TANI C016 ET

UKB DIA 6 KITASEKI  
JC MS KITASEKI 66 FB15239  
JC MS ITOSHIGENAMI 010

MONJIRO 11550  
MICHIKO 655635  
TF TERUTANI 40/1  
TF HIKOHIME 34/3  
DAI 6 SEIZAN  
KITASEKIHIRO  
ITOSHIGENAMI  
TAKANA 143



**SIRE ... SMO SUMO CATTLE  
CO MICHIFUKU F154**



**DAM ... JC MS KITASEKI 66**

- SIRE GENETIC INFORMATION: B3F, CHSF, CL16F, F11F, IARSFU
- DAM GENETIC INFORMATION: SCD VV
- Stored at Hoffman AI Breeders, Logan, Utah
- Embryos sired by Sumo Michifuku F154, one of the highest scoring and most balanced carcass proven sires of all time: Elite EBV's for Marbling +2.4, Marbling Fineness 0.51, Carcass Weight +32, and Self Replacing Index \$310. He is a top proven bull with high accuracy levels and carcass data to back up his elite level GEBVs. In the Sumo herd he has averaged an 8.3 MS and 449 Kg (988 lbs) HCW over 34 carcasses.
- The dam here is an ultra-rare granddaughter of the little known "Westholme 006" Dai 6 Seizan. Her sire UKB DAI 6 Kitaseki is all Westholme breeding with a high Kedaka/Tottori influence. His sire is Dai 6 Seizan "Westholme 006" and his dam is direct Westholme import cow Kitasekiro. She is a higher Kedaka cow bringing outcross genetics. Don't miss that further back this cow traces directly to Okutani!

**SIRE EBV'S**

~ NOVEMBER 2022 WAGYU BREEDPLAN ~ TRAITS ANALYSED: GENOMICS

	GESTATION LENGTH (DAYS)	BIRTH WT (kg)	200 DAY WT (kg)	400 DAY WT (kg)	600 DAY WT (kg)	MAT COW WT (kg)	MILK (kg)	SCROTAL SIZE (cm)	CARCASS WT (kg)	EYE MUSCLE AREA (sq cm)	RUMP FAT (mm)	RETAIL BEEF YIELD (\$)	MARBLE SCORE	MARBLE FINENESS (%)	WAGYU BREEDER INDEX	SELF REPLACING INDEX	FULLBLOOD TERMINAL INDEX	F1 TERMINAL INDEX
EBV:	-4.7	4.0	30	59	82	89	5	1.0	72	2.8	0.7	-0.2	2.5	0.40	INDEX VALUE +\$388	+\$372	+\$329	+\$282
ACCURACY:	90%	93%	93%	93%	89%	76%	67%	71%	80%	74%	77%	72%	73%	64%	BREED AVERAGE +\$151	+\$151	+\$127	+\$115
BREED AVG. EBV'S FOR '20 BORN CALVES	-0.1	1.0	10	16	21	21	0	-0.2	16	1.8	0.0	0.1	1.0	0.16				



**SIRE ... MYM ARUBIAL UNITED P0342 ET**



**DAM ... LMR MS MAYURA 0741H ET**

Consigned by  
**WEDEKIND FARMS**  
Westminster, MD

**FULLBLOOD EMBRYOS**

**lot 51**

FULLBLOOD | GRADE 1 | DOMESTIC ONLY

**THREE IVF EMBRYOS**

SMO SUMO CATTLE CO MICHIFUKU F126 WORLD K'S MICHIFUKU  
MYM ARUBIAL UNITED P0342 ET FB61231 / MYMFP0342 SMO SUMO CATTLE CO HANA C152  
MACQUARIE WAGYU C1624 ET MACQUARIE WAGYU Y408 ET  
MACQUARIE WAGYU F 2736  
MAYURA L0010 ET MAYURA ITOSHIGENAMI JNR  
LMR MS MAYURA 0741H ET MAYURA H0159  
LMR MS AOICHI 5542C LMR AOICHI 2468Z  
LMR KITAGUNI 2305Z

- SIRE GENETIC INFORMATION: B3F, CHSF, CL16F, F11F, IARFSU
- DAM GENETIC INFORMATION: 3, CHSC, CL16FU, F11F, IARSF
- Stored at Trans Ova, Maryland
- Here is an embryo package that we here at Wedekind Farms are extremely excited about. This mating combines the top available SRI bull in the world, Arubial United P0342, with an impressive young female out of the elite Lone Mountain Cattle Company, LMR Ms Mayura 0741H. 0741H has proven to be an outstanding donor for our program with impressive carcass traits and the docility and disposition you dream of. These embryos project to be in the top 1% of all breed indexes based on the latest October breedplan data, with an excellent SRI of \$292 predicted! Don't miss out on this opportunity to add superior genetics to your wagyu herd.
- We guarantee at least ONE pregnancy if transferred by a certified embryologist!

**SIRE EBV'S**

~ NOVEMBER 2022 WAGYU BREEDPLAN ~ TRAITS ANALYSED: GENOMICS

	GESTATION LENGTH (DAYS)	BIRTH WT (kg)	200 DAY WT (kg)	400 DAY WT (kg)	600 DAY WT (kg)	MAT COW WT (kg)	MILK (kg)	SCROTAL SIZE (cm)	CARCASS WT (kg)	EYE MUSCLE AREA (sq cm)	RUMP FAT (mm)	RETAIL BEEF YIELD (\$)	MARBLE SCORE	MARBLE FINENESS (%)	WAGYU BREEDER INDEX	SELF REPLACING INDEX	FULLBLOOD TERMINAL INDEX	F1 TERMINAL INDEX
EBV:	-4.7	4.0	30	59	82	89	5	1.0	72	2.8	0.7	-0.2	2.5	0.40	INDEX VALUE +\$388	+\$372	+\$329	+\$282
ACCURACY:	90%	93%	93%	93%	89%	76%	67%	71%	80%	74%	77%	72%	73%	64%	BREED AVERAGE +\$151	+\$151	+\$127	+\$115
BREED AVG. EBV'S FOR '20 BORN CALVES	-0.1	1.0	10	16	21	21	0	-0.2	16	1.8	0.0	0.1	1.0	0.16				

**DAM EBV'S**

~ NOVEMBER 2022 WAGYU BREEDPLAN ~ TRAITS ANALYSED: GENOMICS

	GESTATION LENGTH (DAYS)	BIRTH WT (kg)	200 DAY WT (kg)	400 DAY WT (kg)	600 DAY WT (kg)	MAT COW WT (kg)	MILK (kg)	SCROTAL SIZE (cm)	CARCASS WT (kg)	EYE MUSCLE AREA (sq cm)	RUMP FAT (mm)	RETAIL BEEF YIELD (\$)	MARBLE SCORE	MARBLE FINENESS (%)	WAGYU BREEDER INDEX	SELF REPLACING INDEX	FULLBLOOD TERMINAL INDEX	F1 TERMINAL INDEX
EBV:	0.1	-1.0	5	5	6	-5	1	-0.7	14	4.1	1.3	-0.4	2.4	0.30	INDEX VALUE +\$184	+\$212	+\$208	+\$209
ACCURACY:	56%	64%	62%	61%	61%	52%	50%	48%	60%	56%	50%	46%	53%	51%	BREED AVERAGE +\$151	+\$151	+\$127	+\$115
BREED AVG. EBV'S FOR '20 BORN CALVES	-0.1	1.0	10	16	21	21	0	-0.2	16	1.8	0.0	0.1	1.0	0.16				

# FULLBLOOD EMBRYOS

lot **52**

Consigned by  
**TALLY WINDHAM WAGYU RANCH**  
Baird, TX

FULLBLOOD | GRADE 1 | DOMESTIC ONLY

## FOUR IVF EMBRYOS

WORLD K'S MICHIFUKU  
SMO SUMO CATTLE CO MICHIFUKU F154 FB42653 / SMOFF0154  
SMO SUMO CATTLE CO TANI C016 ET

WORLD K'S KAGE  
HW KIKOKAGE 29A FB17466  
KIKUMONO

MONJIRO 11550  
MICHIKO 655635  
TF TERUTANI 40/1  
TF HIKOHIME 34/3  
TF KIKUHANA  
WORLD K'S REIKO  
OKURIMONO  
NINJOO



**SIRE ... SMO SUMO  
CATTLE CO MICHIFUKU  
F154**



**DAM ... HW KIKOKAGE 29A**

- SIRE GENETIC INFORMATION: B3F, CHSF, CL16F, F11F, IARSFU
- DAM GENETIC INFORMATION: B3, CHSF, CL16F, F11F, F13F, SCD VA SCD 7
- Stored at Premier Reproductive Services, 6601 Granbury, Hwy. Weatherford, TX 76087, 817.99.7721
- Low risk and high performance probability are the two main keys to breeding success and profitability. These embryos are that kind of investment.
- Michifuku F154 has extremely superb EBV's for both marble score and carcass weight. And, with all three indexes in the top 1%, it makes him not only sought after but one of the best bulls around. He is 67% Tajima and 23% Itozakura and 4% Shimane. He was born in 2010 so his stats are beyond proven. This bull is a trait leader for both marble score and carcass weight.
- Kikokage 29A is a super mix of bloodlines: 32% Tajima, 26% Kedaka, 35% Shemane, 7% Oklahoma. She is very closely related to the original Japanese genetics. Her 6th dam, Yuriko-1, is one of the very few cows which exported from Japan to the USA. She is a SCD VA, 7 Tenderness.
- These embryos are a high reliability investment in fantastic genetics.

## SIRE EBV'S

~ NOVEMBER 2022 WAGYU BREEDPLAN ~ TRAITS ANALYSED: GENOMICS

	GESTATION LENGTH (DAYS)	BIRTH WT (kg)	200 DAY WT (kg)	400 DAY WT (kg)	600 DAY WT (kg)	MAT COW WT (kg)	MILK (kg)	SCROTAL SIZE (cm)	CARCASS WT (kg)	EYE MUSCLE AREA (sq cm)	RUMP FAT (mm)	RETAIL BEEF YIELD (\$)	MARBLE SCORE	MARBLE FINENESS (%)	WAGYU BREEDER INDEX	SELF REPLACING INDEX	FULLBLOOD TERMINAL INDEX	F1 TERMINAL INDEX	
EBV:	-0.8	2.7	14	24	34	41	-8	-1.0	31	1.3	-1.5	-0.4	2.3	0.48	INDEX VALUE	+\$245	+\$256	+\$203	+\$185
ACCURACY:	92%	96%	95%	95%	94%	89%	87%	86%	93%	85%	88%	78%	91%	78%	BREED AVERAGE	+\$151	+\$151	+\$127	+\$115
BREED AVG. EBV'S FOR '20 BORN CALVES	-0.1	1.0	10	16	21	21	0	-0.2	16	1.8	0.0	0.1	1.0	0.16					



**SIRE ... SMO SUMO  
CATTLE CO  
MICHIFUKU F154**



**DAM ... MARIE**

*Consigned by*  
**TALLY WINDHAM WAGYU RANCH**  
Baird, TX

**FULLBLOOD  
EMBRYOS**

*lot* **53**

FULLBLOOD | GRADE 1 | EXPORTABLE

**FOUR IVF EMBRYOS**

WORLD K'S MICHIFUKU  
SMO SUMO CATTLE CO MICHIFUKU F154 FB42653 / SMOFF0154  
SMO SUMO CATTLE CO TANI C016 ET

ITOSHIGENAMI  
MARIE FB13117  
OTANASHII

MONJIRO 11550  
MICHIKO 655635  
TF TERUTANI 40/1  
TF HIKOHIME 34/3  
SHIGESHIGENAMI 10632  
FUKUYUKI  
WORLD K'S MICHIFUKU  
FUJIKO

- SIRE GENETIC INFORMATION: B3F, CHSF, CL16F, F11F, IARFU
- DAM GENETIC INFORMATION: SC: VA, TENDERNESS 7
- Stored at Premier Reproductive Services, 6601 Granbury, Hwy. Weatherford, TX 76087, 817.99.7721
- Low risk and high performance probability are the two main keys to breeding success and profitability. These embryos are that kind of investment! This Okutani offering pairs the highly proven Michifuku 154, with Marie, an outstanding daughter of TF148 Itoshigenami. Marie traces to Okutani via super sires Itoshigenami x Michifuku x Haruki II x Okutani. Marie is a full sister to Maverick, a bull who is making great carcasses. She is also a full sister to Elizabeth, FB13775, who's embryos sold for over \$10,000 per embryo at the 2019 Australia Elite Sale. These embryos are a high reliability investment in fantastic genetics.
- Michifuku F154 has extremely superb EBV's for both marble score and carcass weight. And, with all three indexes in the top 1%, it makes him not only sought after but one of the best bulls around. He is 67% Tajima and 23% Itozakura and 4% Shimane. He was born in 2010 so his stats are beyond proven. This bull is a trait leader for both marble score and carcass weight.

**SIRE EBV'S**

~ NOVEMBER 2022 WAGYU BREEDPLAN ~ TRAITS ANALYSED: GENOMICS

	GESTATION LENGTH (DAYS)	BIRTH WT (kg)	200 DAY WT (kg)	400 DAY WT (kg)	600 DAY WT (kg)	MAT COW WT (kg)	MILK (kg)	SCROTAL SIZE (cm)	CARCASS WT (kg)	EYE MUSCLE AREA (sq cm)	RUMP FAT (mm)	RETAIL BEEF YIELD (\$)	MARBLE SCORE	MARBLE FINENESS (%)	WAGYU BREEDER INDEX	SELF REPLACING INDEX	FULLBLOOD TERMINAL INDEX	F1 TERMINAL INDEX	
EBV:	-0.8	2.7	14	24	34	41	-8	-1.0	31	1.3	-1.5	-0.4	2.3	0.48	INDEX VALUE	+\$245	+\$256	+\$203	+\$185
ACCURACY:	92%	96%	95%	95%	94%	89%	87%	86%	93%	85%	88%	78%	91%	78%	BREED AVERAGE	+\$151	+\$151	+\$127	+\$115
BREED AVG. EBV'S FOR '20 BORN CALVES	-0.1	1.0	10	16	21	21	0	-0.2	16	1.8	0.0	0.1	1.0	0.16					

Consigned by  
**PACIFIC RAGUE WAGYU**  
Wedderburn, OR

FULLBLOOD | GRADE 1 | DOMESTIC ONLY  
**FOUR IVF EMBRYOS**

MAYURA ITOSHIGENAMI JNR  
TYDDEWI N4431 ET FB60630/ DSWFN4431  
WESTHOLME J0147

TF ITOMICHI 1/2  
PRW MS ITOMICHI 1/2 FB24797  
CHR MS MICHIFUKU 433

ITOSHIGENAMI  
IMAYURA DAI NI KINNTOU 1  
WESTHOLME D0965 ET  
WESTHOLME UTSUNA X0165 ET  
ITOMICHI  
DAI 2 KINTOU  
WORLD K'S MICHIFUKU  
CHR MS TAK 102L

- SIRE GENETIC INFORMATION: B3F, CHSF, CL16F, F11C, F13F, IARSF
- DAM GENETIC INFORMATION: B3F, CHSF, CL16F, F11F, F13F
- Located at TransOva 743 Gage Blvd, Richland, WA 99352, contact: Taryn Coffman, 712.722.3597
- The female to these embryos is the largest female in the Pacific Rogue Wagyu herd. She brings great size while delivering very high grade carcasses. This comes from her sire TF-Itomichi 1/2. This bull produces quality carcasses with large frame size. He consistently increases mature size and growth rate without reducing marbling. He adds good maternal traits including very good milking ability in his female offspring. He is sired by the great Itomichi, one of seven sons out of more than 1,000 to outperform his sire, Dai 7 Itozakura.
- Her dam was a donor cow from the renowned crescent harbor ranch! CHR MS Michifuku 433 is loaded with some of the highest marbling and carcass genetics including Michifuku and Kitiguni jr.



SIRE ... TYDDEWI N4431 ET



DAM ... PRW MS ITOMICHI 1/2

## SIRE EBV'S

~ NOVEMBER 2022 WAGYU BREEDPLAN ~ TRAITS ANALYSED: GENOMICS

	GESTATION LENGTH (DAYS)	BIRTH WT (kg)	200 DAY WT (kg)	400 DAY WT (kg)	600 DAY WT (kg)	MAT COW WT (kg)	MILK (kg)	SCROTAL SIZE (cm)	CARCASS WT (kg)	EYE MUSCLE AREA (sq cm)	RUMP FAT (mm)	RETAIL BEEF YIELD (\$)	MARBLE SCORE	MARBLE FINENESS (%)	WAGYU BREEDER INDEX	SELF REPLACING INDEX	FULLBLOOD TERMINAL INDEX	F1 TERMINAL INDEX	
EBV:	1.7	2.9	14	26	36	31	-4	-0.7	31	7.5	-2.4	0.9	2.5	0.36	INDEX VALUE	+\$289	+\$303	+\$260	+\$239
ACCURACY:	91%	95%	93%	90%	85%	73%	66%	67%	77%	66%	668%	61%	67%	61%	BREED AVERAGE	+\$151	+\$151	+\$127	+\$115
BREED AVG. EBV'S FOR '20 BORN CALVES	-0.1	1.0	10	16	21	21	0	-0.2	16	1.8	0.0	0.1	1.0	0.16					





**SIRE ... TYDDEWI N4431 ET**



Carcass pic is progeny of FB21585 X FB8979; semen on FB8979 is also being offered in this sale .

*Consigned by*  
**PACIFIC RAGUE WAGYU**  
 Wedderburn, OR

**FULLBLOOD  
 EMBRYOS**

*lot* **55**

FULLBLOOD | GRADE 1 | DOMESTIC ONLY

**FOUR IVF EMBRYOS**

MAYURA ITOSHIGENAMI JNR  
 TYDDEWI N4431 ET FB60630/ DSWFN4431  
 WESTHOLME J0147

CHR YASUFUKU 246T  
 PRW MS. YASUFUKU-B82 FB21585  
 CHR MS SANJIROU 432

ITOSHIGENAMI  
 I MAYURA DAI NI KINNTOU 1  
 WESTHOLME D0965 ET  
 WESTHOLME UTSUNA X0165 ET  
 WORLD K'S YASUFUKU JR  
 CHR MS KITATERU 59J  
 WORLD K'S SANJIROU  
 MJB MS KITAFUKU 05K

- SIRE GENETIC INFORMATION: B3F, CHSF, CL16F, F11C, F13F, IARSF
- DAM GENETIC INFORMATION: SCD AA, TENDERNESS 9
- Located at TransOva 743 Gage Blvd, Richland, WA 99352, contact: Taryn Coffman, 712.722.3597
- How do you decide which animals to flush in your herd? Do you look at conformation, physical size, disposition, SCD/tenderness, parentage? When you are one of the oldest continuous Wagyu breeders in the US and world you have quite a few tools in your toolbox to choose from. The Knox family, located in beautiful coastal Oregon, and their associated family beef business, Pacific Rogue Wagyu, use almost two decades worth of carcass information and data.
- The female that the Knox family has chosen to offer embryos for sale is none other than PRW Ms. Yasufuku-B82 (FB 21585). 82, as she is called by the Knox family members, is the #1 marbling cow in their herd in terms of carcass data with over 400 carcasses analyzed.
- In addition to excellent carcass data, 82 is possessive of an SCD of AA (the most favorable) AND a tenderness numerical value of 9 (amongst the highest possible).
- Meat pic is from fb -21585 X fb-8979 the bull semen 8979 is also being offered in this sale by Pacific Rogue Wagyu.

**SIRE EBV'S**

~ NOVEMBER 2022 WAGYU BREEDPLAN ~ TRAITS ANALYSED: GENOMICS

	GESTATION LENGTH (DAYS)	BIRTH WT (kg)	200 DAY WT (kg)	400 DAY WT (kg)	600 DAY WT (kg)	MAT COW WT (kg)	MILK (kg)	SCROTAL SIZE (cm)	CARCASS WT (kg)	EYE MUSCLE AREA (sq cm)	RUMP FAT (mm)	RETAIL BEEF YIELD (\$)	MARBLE SCORE	MARBLE FINENESS (%)	WAGYU BREEDER INDEX	SELF REPLACING INDEX	FULLBLOOD TERMINAL INDEX	F1 TERMINAL INDEX	
EBV:	1.7	2.9	14	26	36	31	-4	-0.7	31	7.5	-2.4	0.9	2.5	0.36	INDEX VALUE	+\$289	+\$303	+\$260	+\$239
ACCURACY:	91%	95%	93%	90%	85%	73%	66%	67%	77%	66%	668%	61%	67%	61%	BREED AVERAGE	+\$151	+\$151	+\$127	+\$115
BREED AVG. EBV'S FOR '20 BORN CALVES	-0.1	1.0	10	16	21	21	0	-0.2	16	1.8	0.0	0.1	1.0	0.16					

# FULLBLOOD EMBRYOS

lot **56**

Consigned by  
**PACIFIC ROGUE WAGYU**  
Wedderburn, OR

FULLBLOOD | GRADE 1 | DOMESTIC ONLY

## FOUR IVF EMBRYOS

MAYURA ITOSHIGENAMI JNR  
TYDDEWI N4431 ET FB60630/ DSWFN4431  
WESTHOLME J0147

CHR ITOZURU DOI 2408  
PRW MS OKUTANI 83A FB30754  
KGW 00012

ITOSHIGENAMI  
IMAYURA DAI NI KINNTOU 1  
WESTHOLME D0965 ET  
WESTHOLME UTSUNA X0165 ET  
ITOZURU DOI  
CF 503  
KGW HARUKO  
YOSHITANI



**SIRE ... TYDDEWI N4431 ET**

- SIRE GENETIC INFORMATION: B3F, CHSF, CL16F, F11C, F13F, IARSF
- Located at TransOva 743 Gage Blvd, Richland, WA 99352, contact: Taryn Coffman, 712.722.3597
- An absolute incredible genomic find in the US! A female that has in her visible Wagyu digital beef pedigree Okutani AND Suzutani! PRW Ms. Okutani 83A (FB3074). A descendant from the 5th and 11th Wagyu ever born outside of Japan (Yoshitani FB2411) and (Moriyama FB2410) Knoxes Moriyama is the flush mate of world-renowned World K's Shigesigetani! From Yoshitani's very last female born in 2000 (KGW 00012 FB9128) mated to the oldest still living TF 151 son perhaps in the world! CHR Itozuru Doi 2408 (FB 8789) semen sold in the 2021 Wagyu on the Vegas strip sale for \$1,850 a straw. Sired by Tyddewi N4431, a son of the breed leading sire Mayura Itoshigenami JNR. Itoshigenami JNR semen is currently not available on the market and recently 2 straws sold to a high of \$70,000 per straw! Mayura Itoshigenami JNR carries elite high reliability EBVs because of his superior carcass data. In Mayura Station's herd, he has averaged a 9.05 MS, 448kg (986lbs.) HCW, and 109.0 cm<sup>2</sup> (16.9 in<sup>2</sup>) EMA on an astounding 805 carcass harvested at just 26 months. This makes Tyddewi N4431 a unique combination of elite Mayura Station and Westholme bloodlines Through his dam Westholme J0147, he receives growth and carcass traits from the top Westholme lines of Yoshuifuji 8 and Yamafuji. These are two high Shimane influenced (through Dai 7 Itozakura) Westholme foundation cows. N4431 has massive genomic figures of +2.4 for MS, +5.4 for EMA, +30 for Carcass Wt, and +\$295 Self Replacing Index.

## SIRE EBV'S

~ NOVEMBER 2022 WAGYU BREEDPLAN ~ TRAITS ANALYSED: GENOMICS

	GESTATION LENGTH (DAYS)	BIRTH WT (kg)	200 DAY WT (kg)	400 DAY WT (kg)	600 DAY WT (kg)	MAT COW WT (kg)	MILK (kg)	SCROTAL SIZE (cm)	CARCASS WT (kg)	EYE MUSCLE AREA (sq cm)	RUMP FAT (mm)	RETAIL BEEF YIELD (\$)	MARBLE SCORE	MARBLE FINENESS (%)	WAGYU BREEDER INDEX	SELF REPLACING INDEX	FULLBLOOD TERMINAL INDEX	F1 TERMINAL INDEX	
EBV:	1.7	2.9	14	26	36	31	-4	-0.7	31	7.5	-2.4	0.9	2.5	0.36	INDEX VALUE	+\$289	+\$303	+\$260	+\$239
ACCURACY:	91%	95%	93%	90%	85%	73%	66%	67%	77%	66%	668%	61%	67%	61%	BREED AVERAGE	+\$151	+\$151	+\$127	+\$115
BREED AVG. EBV'S FOR '20 BORN CALVES	-0.1	1.0	10	16	21	21	0	-0.2	16	1.8	0.0	0.1	1.0	0.16					



**SIRE ... LMR RWM ITOMORITAKA**

- SIRE GENETIC INFORMATION: B3F, CHSF, CL16F, F11F, F13F, IARSF
- DAM GENETIC INFORMATION: SCD AA, Tenderness 5
- Stored at Premier Reproductive Services, 6601 Granbury, Hwy. Weatherford, TX 76087, 817.99.7721
- Low risk and high performance probability are the two main keys to breeding success and profitability. These embryos are that kind of investment! This offering pairs the proven Itomoritaka FB681 son, Rocky, with Winfy 91W, a daughter of SR Y13 Sanji. Windy has been tested resulting in a SCD AA and 5 tenderness. Rocky, son of Itomoritaka J2703 and Sanjiro 767T, tested a SCD AA and 7 tenderness. These embryos are a high reliability investment in fantastic genetics.

*Consigned by*  
**TALLY WINDHAM WAGYU RANCH**  
 Baird, TX

**FULLBLOOD  
 EMBRYOS**

*lot* **57**

FULLBLOOD | GRADE 1 | DOMESTIC ONLY

**FIVE CONVENTIONAL EMBRYOS**

ITOMORITAKA J2703  
 LMR RMW ITOMORITAKA FB14234  
 LMR MS SANJIROU 767T

SR Y13 SANJI  
 WINDY FB14650  
 WINSON

ITOHIRASHIGE  
 DAI 6 OEFUJII J565554-KURO KOH  
 WORLD K'S SANJIROU  
 WORLD K'S NAKAZAKURA  
 WORLD K'S SANJIROU  
 KITATEMAKO 003  
 WORLD K'S KITAGUNI JR.  
 BR MS MICH/1628 4628

*Consigned by*  
**TALLY WINDHAM WAGYU RANCH**  
Baird, TX

FULLBLOOD | GRADE 1 | EXPORTABLE

## THREE CONVENTIONAL EMBRYOS

SR Y13 SANJI FB6193  
WORLD K'S SANJIROU  
KITATEMAKO 003

LAURA 99W ET FB14608  
WORLD K'S SHIGESHIGETANI  
OTANASHII

WORLD K'S MICHIFUKU  
WORLD K'S SUZUTANI  
KITATERUYASUDOJ12810  
KITATEMAKO J14138  
WORLD K'S HARUKI 2  
WORLD K'S SUZUTANI  
WORLD K'S MICHIFUKU  
FUJIKO

- SIRE GENETIC INFORMATION: B3F, CHSF, CL16F, F11F
- DAM GENETIC INFORMATION: SCD VA, Tenderness 4
- Stored at Premier Reproductive Services, 6601 Granbury, Hwy. Weatherford, TX 76087, 817.99.7721
- Sanji is a great cross of Sanjirou which is linebred Ysumi Doi, to a daughter of Kitateruyasudoj 003, one of the great marbling bulls of our time. Sanji's dam is a full siser to 005 Shigefuku 13M's dam. This is a tremendous cow family. Sanji is well balanced, has great thickness and length, and has the thickest loin of any of Sanjirou's sons. He is throwing great marbling in his calves.
- Laura, 99W, is one of the truly elite Shigeshigetani daughters as she descends from the highly proven, original import female Okutani. She traces directly to Okutani through breed greats Shigeshigetani, Michifuku, and Haruki II. Laura has tested SCD VA, Tenderness 4.
- The mating with Sanji brings a touch of high genomic genetics to a highly proven pedigree. Expect superior next generation results and propel your breeding program to the next level of performance!



**SIRE ... SR Y13 SANJI**



**DAM ... LAURA 99W**



**SIRE ... WESTHOLME HIRAMICHI TSURU**



**DAM ... STUD HIKO 417**

*Consigned by*  
**KENTUCKY STUD WAGYU**  
 Mount Pleasant, SC

**FULLBLOOD  
 EMBRYOS**

*lot* **59**

FULLBLOOD | GRADE 1 | DOMESTIC ONLY

**THREE IVF EMBRYOS**

WESTHOLME NAMIYOSHI 4 ET ITOSHIGENAMI  
 WESTHOLME HIRAMICHI TSURU FB72125 / AACFF0758 BALD RIDGE HAYAFUKU Z119 ET  
 WESTHOLME HIRA Z0084 HIRASHIGETAYASU J2351  
 WESTHOLME HATSU V136 ET  
 WORLD K'S SHIGESHIGETANI WORLD K'S HARUKI 2  
 STUD HIKO 417 FB24517 / KSWFK417 WORLD K'S SUZUTANI  
 LMR MS ITOZURUDOI 8164U ITOZURU DOI  
 CF 503

- SIRE GENETIC INFORMATION: B3FU, CHSFU, CL16FU, F1199%, IARSFU
- DAM GENETIC INFORMATION: B3FU, CHS3%, CL16FU, F113%, IARS2%
- Located at Trans Ova, Maryland
- STUD 417 is as well balanced as any female in the breed. Positive scores across all 14 categories, Gestation, Eye muscle, Marble score, Positive Carcass weight as well as maternal traits. She is a full sister to one of the most expensive females to ever sell in the USA

as well as being the dam of the #1 indexing daughter of Michifuku in the USA. She stacks a pedigree of royalty. She does all this free of any recessive defects. She is the perfect canvas for creating herd building foundation stock. Joined here to a top 1% growth sire in Hiramichi Tsuru the famed son of the Hatsuhi female. A star from the Westholme program, this mating is one of few that combine sire and dam with so many "common" positive traits. These calves will be special!

**SIRE EBV'S**

~ NOVEMBER 2022 WAGYU BREEDPLAN ~ TRAITS ANALYSED: GENOMICS

	GESTATION LENGTH (DAYS)	BIRTH WT (kg)	200 DAY WT (kg)	400 DAY WT (kg)	600 DAY WT (kg)	MAT COW WT (kg)	MILK (kg)	SCROTAL SIZE (cm)	CARCASS WT (kg)	EYE MUSCLE AREA (sq cm)	RUMP FAT (mm)	RETAIL BEEF YIELD (\$)	MARBLE SCORE	MARBLE FINENESS (%)	WAGYU BREEDER INDEX	SELF REPLACING INDEX	FULLBLOOD TERMINAL INDEX	F1 TERMINAL INDEX
EBV:	2.5	5.6	27	51	63	67	2	2.0	61	-0.5	2.5	-0.9	1.6	0.35	INDEX VALUE +\$246	+\$218	+\$210	+\$173
ACCURACY:	75%	95%	95%	94%	90%	78%	75%	90%	8%	77%	78%	75%	74%	64%	BREED AVERAGE +\$151	+\$151	+\$127	+\$115
BREED AVG. EBV'S FOR '20 BORN CALVES	-0.1	1.0	10	16	21	21	0	-0.2	16	1.8	0.0	0.1	1.0	0.16				

**DAM EBV'S**

~ NOVEMBER 2022 WAGYU BREEDPLAN ~ TRAITS ANALYSED: GENOMICS

	GESTATION LENGTH (DAYS)	BIRTH WT (kg)	200 DAY WT (kg)	400 DAY WT (kg)	600 DAY WT (kg)	MAT COW WT (kg)	MILK (kg)	SCROTAL SIZE (cm)	CARCASS WT (kg)	EYE MUSCLE AREA (sq cm)	RUMP FAT (mm)	RETAIL BEEF YIELD (\$)	MARBLE SCORE	MARBLE FINENESS (%)	WAGYU BREEDER INDEX	SELF REPLACING INDEX	FULLBLOOD TERMINAL INDEX	F1 TERMINAL INDEX
EBV:	-2.8	1.0	14	21	29	20	2	0.1	21	6.6	-2.3	1.3	1.9	0.15	INDEX VALUE +\$235	+\$238	+\$215	+\$199
ACCURACY:	62%	69%	71%	70%	70%	63%	64%	59%	67%	62%	62%	56%	64%	57%	BREED AVERAGE +\$151	+\$151	+\$127	+\$115
BREED AVG. EBV'S FOR '20 BORN CALVES	-0.1	1.0	10	16	21	21	0	-0.2	16	1.8	0.0	0.1	1.0	0.16				

Consigned by  
**KENTUCKY STUD WAGYU**  
Mount Pleasant, SC

FULLBLOOD | GRADE 1 | DOMESTIC ONLY

**THREE IVF EMBRYOS**

COATES ITOSHIGENAMI G113 SMO SUMO CATTLE CO ITOSHIGENAMI C158 ET  
SMO SUMO CATTLE ITO Q0085 ET FB70477 COATES TANI C446 ET  
SMO SUMO CATTLE CO FUKU J206 SMO SUMO CATTLE CO MICHIFUKU F154  
SMO SUMO CATTLE CO KAN D228 ET  
WORLD K'S SHIGESHIGETANI 1593 WORLD K'S HARUKI 2  
STUD HIKO 417 (ET) FB24517 / KSWFK417 WORLD K'S SUZUTANI  
LMR MS ITOZURUDO I 8164U (AI) (ET) ITOZURUDO I TF151  
CF 503 (AI) (ET)



**SIRE ... SMO  
SUMO CATTLE  
IOT Q0085 ET**

- DAM GENETIC INFORMATION: B3FU, CHS3%, CL16FU, F113%, IARS2%
- Located at Trans Ova, Maryland
- Q85 is a direct son of the famed Coates Itoshigenami G113 out of a F154 Dam bred by the Sumo program to be one of the next super sires. Will he be? All indications are yes! With a breedplan genomic EBV profile showing a CWT, three times breed average and EM and MS that also trounce breed average and all in a recessive defect free package. As a three-year-old sire with 38 registered progeny in Australia already (Mayura L0010 only had 10 by age three and added an additional four as a four-year-old) we would say somebody believes! His semen has only been offered a few times till this point and has commanded thousands. Here he has been paired with, our star donor STUD HIKO 417, herself a special genomic package also recessive defect free.
- Two embryos of this mating were sold in the Frozen Gold sale in May for \$2,800 each, this is your chance to get Q85 calves on the ground first, before he becomes the next mainstream super sire! As well as the probability that these may be the highest indexing calves from Q85 in the USA.



**DAM ...  
STUD HIKO  
417 (ET)**

**DAM EBV'S**

~ NOVEMBER 2022 WAGYU BREEDPLAN ~ TRAITS ANALYSED: GENOMICS

	GESTATION LENGTH (DAYS)	BIRTH WT (kg)	200 DAY WT (kg)	400 DAY WT (kg)	600 DAY WT (kg)	MAT COW WT (kg)	MILK (kg)	SCROTAL SIZE (cm)	CARCASS WT (kg)	EYE MUSCLE AREA (sq cm)	RUMP FAT (mm)	RETAIL BEEF YIELD (\$)	MARBLE SCORE	MARBLE FINENESS (%)	WAGYU BREEDER INDEX	SELF REPLACING INDEX	FULLBLOOD TERMINAL INDEX	F1 TERMINAL INDEX
EBV:	-2.8	1.0	14	21	29	20	2	0.1	21	6.6	-2.3	1.3	1.9	0.15	INDEX VALUE +\$235	+\$238	+\$215	+\$199
ACCURACY:	62%	69%	71%	70%	70%	63%	64%	59%	67%	62%	62%	56%	64%	57%	BREED AVERAGE +\$151	+\$151	+\$127	+\$115
BREED AVG. EBV'S FOR '20 BORN CALVES	-0.1	1.0	10	16	21	21	0	-0.2	16	1.8	0.0	0.1	1.0	0.16				



**SIRE ... MYM ARUBIAL UNITED P0342 ET**



**DAM ... VT MS HIRASHIGEZURU Y11**

*Consigned by*  
**CRYSTAL STAR DAIRY**  
Hagerstown, MD

**FULLBLOOD EMBRYOS**

*lot* **61A**

FULLBLOOD | GRADE 1 | DOMESTIC ONLY

**THREE IVF SEXED FEMALE EMBRYOS**

SMO SUMO CATTLE CO MICHIFUKU F126	WORLD K'S MICHIFUKU
MYM ARUBIAL UNITED P0342 ET FB61231 / MYMFP0342	SMO SUMO CATTLE CO HANA C152
MACQUARIE WAGYU C1624 ET	MACQUARIE WAGYU Y408 ET
	MACQUARIE WAGYU F Z736
HIRASHIGETAYASU J2351	DAI 20 HIRASHIGE 287
VT MS HIRASHIGEZURU FB13676	DAI 5 YURUHIME
CHR MS ITOZURU DOI 374	ITOZURU DOI
	CHR MS SANJIROU 186R

FULLBLOOD | GRADE 2 | DOMESTIC ONLY

**TWO IVF SEXED FEMALE EMBRYOS**

SMO SUMO CATTLE CO MICHIFUKU F126	WORLD K'S MICHIFUKU
MYM ARUBIAL UNITED P0342 ET FB61231 / MYMFP0342	SMO SUMO CATTLE CO HANA C152
MACQUARIE WAGYU C1624 ET	MACQUARIE WAGYU Y408 ET
	MACQUARIE WAGYU F Z736
HIRASHIGETAYASU J2351	DAI 20 HIRASHIGE 287
VT MS HIRASHIGEZURU FB13676	DAI 5 YURUHIME
CHR MS ITOZURU DOI 374	ITOZURU DOI
	CHR MS SANJIROU 186R

*lot* **61B**

- SIRE GENETIC INFORMATION: B3F, CHSF, CL16F, F11F, IARSF
- Located at Trans Ova, Maryland
- Arubial United is a high growth and high index Australian genomic sire. He is well regarded as one of the most balanced young sires in the breed combining marbling with elite growth. His pedigree comes from a carcass proven Macquarie Wagyu cow as his dam. The dam of this lot is an elite pedigreed Vermont Wagyu cow with a sire stack of 001 x TF 151 x Sanjirou x Kitaguni x Yurikos. These will make great herd replacement animals.

**SIRE EBV'S**

~ NOVEMBER 2022 WAGYU BREEDPLAN ~ TRAITS ANALYSED: GENOMICS

	GESTATION LENGTH (DAYS)	BIRTH WT (kg)	200 DAY WT (kg)	400 DAY WT (kg)	600 DAY WT (kg)	MAT COW WT (kg)	MILK (kg)	SCROTAL SIZE (cm)	CARCASS WT (kg)	EYE MUSCLE AREA (sq cm)	RUMP FAT (mm)	RETAIL BEEF YIELD (\$)	MARBLE SCORE	MARBLE FINENESS (%)	WAGYU BREEDER INDEX	SELF REPLACING INDEX	FULLBLOOD TERMINAL INDEX	F1 TERMINAL INDEX	
EBV:	-4.7	4.0	30	59	82	89	5	1.0	72	2.8	0.7	-0.2	2.5	0.40	INDEX VALUE	+\$388	+\$372	+\$329	+\$282
ACCURACY:	90%	93%	93%	93%	89%	76%	67%	71%	80%	74%	77%	72%	73%	64%	BREED AVERAGE	+\$151	+\$151	+\$127	+\$115
BREED AVG. EBV'S FOR '20 BORN CALVES	-0.1	1.0	10	16	21	21	0	-0.2	16	1.8	0.0	0.1	1.0	0.16					

FULLBLOOD  
EMBRYOS

lot **62A**

Consigned by  
**CRYSTAL STAR DAIRY**  
Hagerstown, MD

NON-SORTED | GRADE 1 | DOMESTIC ONLY

## TWO IVF SEXED MALE EMBRYOS

RUESHAW  
JC RUESHAW 92 FB16182  
JC MS UMEMARU 30

HIRASHIGETAYASU J2351  
VT MS HIRASHIGEZURU FB13676  
CHR MS ITOZURU DOI 374

RUEMEI H39  
KIKUTAMA 14285  
WSI UMEMARU  
JVP KUNIASO J 6124F  
DAI 20 HIRASHIGE 287  
DAI 5 YURUHIME  
ITOZURU DOI  
CHR MS SANJIROU 186R



SIRE ... JC RUESHAW 92

lot **62B**

NON-SORTED | GRADE 2 | DOMESTIC ONLY

## TWO IVF SEXED MALE EMBRYOS

RUESHAW  
JC RUESHAW 92 FB16182  
JC MS UMEMARU 30

HIRASHIGETAYASU J2351  
VT MS HIRASHIGEZURU FB13676  
CHR MS ITOZURU DOI 374

RUEMEI H39  
KIKUTAMA 14285  
WSI UMEMARU  
JVP KUNIASO J 6124F  
DAI 20 HIRASHIGE 287  
DAI 5 YURUHIME  
ITOZURU DOI  
CHR MS SANJIROU 186R



DAM ... VT MS HIRASHIGEZURU

- Located at Trans Ova, Maryland
- Sired by Akaushi bull JC Rueshaw 92, an elite Rueshaw son know for having great carcass traits. These Red/Black embryos will make amazing carcass traits animals. The dam of this lot is a elite pedigreed Vermont Wagyu cow with a sire stack of 001 x TF 151 x Sanjirou x Kitaguni x Yurikos. These will make great herd replacement animals.





**SIRE ... MAURA L0010 ET**



**DAM ... LMR MS KITAGUNI 6301D**

- SIRE GENETIC INFORMATION: B3F, CHSC, CL16F, F11F, F13F, IARSFU
- Located at Hawkeye Breeders, Adel, IA
- Check out this unbelievable opportunity. The resulting calves from this mating will be full siblings to the #1 Marble Score bull in Breedplan, Wynford Itoguni! Itoguni semen sold for \$6000 earlier this year. The sire of these embryos is Mayura L10, who has been the most popular son of the carcass king, Mayura Itoshigenami JNR. JNR and L10 semen is in incredible demand whenever or wherever it sells. L10 has a tremendously balanced EBV profile with great carcass traits which has been passed on to Wynford Itoguni, the full brother to these embryos. The donor dam, Kitaguni 6301D, has a very attractive EBV of +2.5 for Marble Score herself. The calves that result from these embryos are destined for greatness!

FULLBLOOD | GRADE 1 | DOMESTIC

**THREE IVF EMBRYOS**

i MAYURA ITOSHIGENAMI JNR  
MAYURA L0010 ET FB45043 / ADBFLO010  
MAYURA H0159

WORLD K'S KITAGUNI JR.  
LMR MS KITAGUNI 6301D FB24898  
LMR MS ITOSHIGENAMI 2449Z

ITOSHIGENAMI  
MAYURA DAI NI KINNTOU 1  
MAYURA ZULU  
WAGYU GENETICS AIZAKURA D837 ET  
KITAGUNNI 7/8  
WORLD K'S NAKAYUKI  
ITOSHIGENAMI  
LMR MS MICHIFUKU 783T



FULLBLOOD | GRADE 1 | DOMESTIC

**TWO IVF EMBRYOS**

MAYURA ITOSHIGENAMI JNR  
MAYURA L0010 ET FB45043 / ADBFLO010  
MAYURA H0159

WORLD K'S KITAGUNI JR.  
LMR MS KITAGUNI 6301D FB24898  
LMR MS ITOSHIGENAMI 2449Z

ITOSHIGENAMI  
MAYURA DAI NI KINNTOU 1  
MAYURA ZULU  
WAGYU GENETICS AIZAKURA D837 ET  
KITAGUNNI 7/8  
WORLD K'S NAKAYUKI  
ITOSHIGENAMI  
LMR MS MICHIFUKU 783T



Consigned by **JDH INC., Villisca, IA**

FULLBLOOD | GRADE 1 | DOMESTIC

**THREE IVF EMBRYOS**

MAYURA ITOSHIGENAMI JNR  
MAYURA L0010 ET FB45043 / ADBFLO010  
MAYURA H0159

WORLD K'S KITAGUNI JR.  
LMR MS KITAGUNI 6301D FB24898  
LMR MS ITOSHIGENAMI 2449Z

ITOSHIGENAMI  
MAYURA DAI NI KINNTOU 1  
MAYURA ZULU  
WAGYU GENETICS AIZAKURA D837 ET  
KITAGUNNI 7/8  
WORLD K'S NAKAYUKI  
ITOSHIGENAMI  
LMR MS MICHIFUKU 783T



FULLBLOOD | GRADE 1 | DOMESTIC

**TWO IVF EMBRYOS**

MAYURA ITOSHIGENAMI JNR  
MAYURA L0010 ET FB45043 / ADBFLO010  
MAYURA H0159

WORLD K'S KITAGUNI JR.  
LMR MS KITAGUNI 6301D FB24898  
LMR MS ITOSHIGENAMI 2449Z

ITOSHIGENAMI  
MAYURA DAI NI KINNTOU 1  
MAYURA ZULU  
WAGYU GENETICS AIZAKURA D837 ET  
KITAGUNNI 7/8  
WORLD K'S NAKAYUKI  
ITOSHIGENAMI  
LMR MS MICHIFUKU 783T



FULLBLOOD | GRADE 1 | DOMESTIC

**TWO IVF EMBRYOS**

MAYURA ITOSHIGENAMI JNR  
MAYURA L0010 ET FB45043 / ADBFLO010  
MAYURA H0159

WORLD K'S KITAGUNI JR.  
LMR MS KITAGUNI 6301D FB24898  
LMR MS ITOSHIGENAMI 2449Z

ITOSHIGENAMI  
MAYURA DAI NI KINNTOU 1  
MAYURA ZULU  
WAGYU GENETICS AIZAKURA D837 ET  
KITAGUNNI 7/8  
WORLD K'S NAKAYUKI  
ITOSHIGENAMI  
LMR MS MICHIFUKU 783T



**SIRE EBV'S**

~ NOVEMBER 2022 WAGYU BREEDPLAN ~ TRAITS ANALYSED: GENOMICS

	GESTATION LENGTH (DAYS)	BIRTH WT (kg)	200 DAY WT (kg)	400 DAY WT (kg)	600 DAY WT (kg)	MAT COW WT (kg)	MILK (kg)	SCROTAL SIZE (cm)	CARCASS WT (kg)	EYE MUSCLE AREA (sq cm)	RUMP FAT (mm)	RETAIL BEEF YIELD (\$)	MARBLE SCORE	MARBLE FINENESS (%)	WAGYU BREEDER IDEX	SELF REPLACING INDEX	FULLBLOOD TERMINAL INDEX	F1 TERMINAL INDEX	
EBV:	0.0	1.4	21	30	40	23	6	0.5	43	5.2	-0.1	0.7	3.0	0.36	INDEX VALUE	+\$296	+\$302	+\$286	+\$265
ACCURACY:	87%	91%	81%	81%	81%	72%	67%	65%	79%	75%	68%	63%	71%	66%	BREED AVERAGE	+\$151	+\$151	+\$127	+\$115
BREED AVG. EBV'S FOR '20 BORN CALVES	-0.1	1.0	10	16	21	21	0	-0.2	16	1.8	0.0	0.1	1.0	0.16					

# FULLBLOOD EMBRYOS

## lot 64A

FULLBLOOD | GRADE 1 | DOMESTIC ONLY

### TWO IVF EMBRYOS

WORLD K'S MICHIFUKU  
SMO SUMO CATTLE CO MICHIFUKU F154 FB42653 / SMOFF0154  
SMO SUMO CATTLE CO TANI C016 ET

WORLD K'S KITAGUNI JR.  
LMR MS KITAGUNI 6301D FB24898  
LMR MS ITOSHIGENAMI 2449Z

MONJIRO 11550  
MICHIKO 655635  
TF TERUTANI 40/1  
TF HIKOHIME 34/3  
KITAGUNI 7/8  
WORLD K'S NAKAYUKI  
ITOSHIGENAMI  
LMR MS MICHIFUKU 783T

## lot 64C

FULLBLOOD | GRADE 1 | DOMESTIC ONLY

### THREE IVF EMBRYOS

WORLD K'S MICHIFUKU  
SMO SUMO CATTLE CO MICHIFUKU F154 FB42653 / SMOFF0154  
SMO SUMO CATTLE CO TANI C016 ET

WORLD K'S KITAGUNI JR.  
LMR MS KITAGUNI 6301D FB24898  
LMR MS ITOSHIGENAMI 2449Z

MONJIRO 11550  
MICHIKO 655635  
TF TERUTANI 40/1  
TF HIKOHIME 34/3  
KITAGUNI 7/8  
WORLD K'S NAKAYUKI  
ITOSHIGENAMI  
LMR MS MICHIFUKU 783T

## lot 64E

FULLBLOOD | GRADE 1 | DOMESTIC ONLY

### TWO IVF EMBRYOS

WORLD K'S MICHIFUKU  
SMO SUMO CATTLE CO MICHIFUKU F154 FB42653 / SMOFF0154  
SMO SUMO CATTLE CO TANI C016 ET

WORLD K'S KITAGUNI JR.  
LMR MS KITAGUNI 6301D FB24898  
LMR MS ITOSHIGENAMI 2449Z

MONJIRO 11550  
MICHIKO 655635  
TF TERUTANI 40/1  
TF HIKOHIME 34/3  
KITAGUNI 7/8  
WORLD K'S NAKAYUKI  
ITOSHIGENAMI  
LMR MS MICHIFUKU 783T

Consigned by JDH INC., Villisca, IA

## lot 64B

FULLBLOOD | GRADE 1 | DOMESTIC ONLY

### THREE IVF EMBRYOS

WORLD K'S MICHIFUKU  
SMO SUMO CATTLE CO MICHIFUKU F154 FB42653 / SMOFF0154  
SMO SUMO CATTLE CO TANI C016 ET

WORLD K'S KITAGUNI JR.  
LMR MS KITAGUNI 6301D FB24898  
LMR MS ITOSHIGENAMI 2449Z

MONJIRO 11550  
MICHIKO 655635  
TF TERUTANI 40/1  
TF HIKOHIME 34/3  
KITAGUNI 7/8  
WORLD K'S NAKAYUKI  
ITOSHIGENAMI  
LMR MS MICHIFUKU 783T

## lot 64D

FULLBLOOD | GRADE 1 | DOMESTIC ONLY

### TWO IVF EMBRYOS

WORLD K'S MICHIFUKU  
SMO SUMO CATTLE CO MICHIFUKU F154 FB42653 / SMOFF0154  
SMO SUMO CATTLE CO TANI C016 ET

WORLD K'S KITAGUNI JR.  
LMR MS KITAGUNI 6301D FB24898  
LMR MS ITOSHIGENAMI 2449Z

MONJIRO 11550  
MICHIKO 655635  
TF TERUTANI 40/1  
TF HIKOHIME 34/3  
KITAGUNI 7/8  
WORLD K'S NAKAYUKI  
ITOSHIGENAMI  
LMR MS MICHIFUKU 783T

## lot 64F

FULLBLOOD | GRADE 1 | DOMESTIC ONLY

### THREE IVF EMBRYOS

WORLD K'S MICHIFUKU  
SMO SUMO CATTLE CO MICHIFUKU F154 FB42653 / SMOFF0154  
SMO SUMO CATTLE CO TANI C016 ET

WORLD K'S KITAGUNI JR.  
LMR MS KITAGUNI 6301D FB24898  
LMR MS ITOSHIGENAMI 2449Z

MONJIRO 11550  
MICHIKO 655635  
TF TERUTANI 40/1  
TF HIKOHIME 34/3  
KITAGUNI 7/8  
WORLD K'S NAKAYUKI  
ITOSHIGENAMI  
LMR MS MICHIFUKU 783T

## SIRE EBV'S

~ NOVEMBER 2022 WAGYU BREEDPLAN ~ TRAITS ANALYSED: GENOMICS

	GESTATION LENGTH (DAYS)	BIRTH WT (kg)	200 DAY WT (kg)	400 DAY WT (kg)	600 DAY WT (kg)	MAT COW WT (kg)	MILK (kg)	SCROTAL SIZE (cm)	CARCASS WT (kg)	EYE MUSCLE AREA (sq cm)	RUMP FAT (mm)	RETAIL BEEF YIELD (\$)	MARBLE SCORE	MARBLE FINENESS (%)	WAGYU BREEDER INDEX	SELF REPLACING INDEX	FULLBLOOD TERMINAL INDEX	F1 TERMINAL INDEX	
EBV:	-4.7	4.0	30	59	82	89	5	1.0	72	2.8	0.7	-0.2	2.5	0.40					
ACCURACY:	90%	93%	93%	93%	89%	76%	67%	71%	80%	74%	77%	72%	73%	64%					
BREED AVG. EBV'S FOR '20 BORN CALVES	-0.1	1.0	10	16	21	21	0	-0.2	16	1.8	0.0	0.1	1.0	0.16	INDEX VALUE BREED AVERAGE	+\$388	+\$372	+\$329	+\$282
															+\$151	+\$151	+\$127	+\$115	



SIRE ... SMO SUMO CATTLE CO MICHIFUKU F154



DAM ... LMR MS KITAGUNI 6301D

Consigned by  
**JDH INC., Villisca, IA**

FULLBLOOD | GRADE 1 | DOMESTIC ONLY

**THREE  
 IVF EMBRYOS**

WORLD K'S MICHIFUKU  
 SMO SUMO CATTLE CO MICHIFUKU F154 FB42653 / SMOFF0154  
 SMO SUMO CATTLE CO TANI C016 ET

WORLD K'S KITAGUNI JR.  
 LMR MS KITAGUNI 6301D FB24898  
 LMR MS ITOSHIGENAMI 2449Z

FULLBLOOD  
 EMBRYOS

lot **64G**

MONJIRO 11550  
 MICHIKO 655635  
 TF TERUTANI 40/1  
 TF HIKOHIME 34/3  
 KITAGUNI 7/8  
 WORLD K'S NAKAYUKI  
 ITOSHIGENAMI  
 LMR MS MICHIFUKU 783T

FULLBLOOD | GRADE 1 | DOMESTIC ONLY

**THREE  
 IVF EMBRYOS**

WORLD K'S MICHIFUKU  
 SMO SUMO CATTLE CO MICHIFUKU F154 FB42653 / SMOFF0154  
 SMO SUMO CATTLE CO TANI C016 ET

WORLD K'S KITAGUNI JR.  
 LMR MS KITAGUNI 6301D FB24898  
 LMR MS ITOSHIGENAMI 2449Z

lot **64H**

MONJIRO 11550  
 MICHIKO 655635  
 TF TERUTANI 40/1  
 TF HIKOHIME 34/3  
 KITAGUNI 7/8  
 WORLD K'S NAKAYUKI  
 ITOSHIGENAMI  
 LMR MS MICHIFUKU 783T

- SIRE GENETIC INFORMATION: B3F, CHSF, CL16F, F11F, IARSFU
- DAM GENETIC INFORMATION: B3F, CHSF, CL16F, F11F, F13F
- Located at Hawkeye Breeders, Adel, IA
- The genetics in this embryo package are maternal siblings to the #1 Marble Score bull in Breedplan, Wynford Itoguni! The sire of these embryos, Sumo F154, has been heavily used internationally and is now a high accuracy, proven sire. His progeny have excellent size and fantastic carcasses. Here he is paired with LMR MS Kitaguni 6301D to provide a very special genetic opportunity. 6301D scores +2.5 Marble Score in Breedplan and writes a super pedigree that traces back to the JVP Kikuhime cow through proven sires such as TF148 Itoshigenami, Michifuku, Fukutsuru 068, and Kikuyasu 400. These genetics are the total package!

# FULLBLOOD EMBRYOS

## lot 65A

Consigned by  
JDH INC.  
Villisca, IA

FULLBLOOD | GRADE 1 | DOMESTIC ONLY

## TWO IVF EMBRYOS

SMO SUMO CATTLE CO MICHIFUKU F126  
MYM ARUBIAL UNITED P0342 ET FB61231 / MYFP0342  
MACQUARIE WAGYU C1624 ET

MAYURA L0010 ET  
JDH MS MAYURA SANJI 391H ET BFB59203  
SANJIROU 81L B270

WORLD K'S MICHIFUKU  
SMO SUMO CATTLE CO HANA C152  
MACQUARIE WAGYU Y408 ET  
MACQUARIE WAGYU F Z736  
MAYURA ITOSHIGENAMI JNR  
MAYURA H0159  
WORLD K'S SANJIROU  
CHR MS HIRASHIGE 192R



SIRE ... MYM ARUBIAL UNITED P0342 ET

## lot 65B

FULLBLOOD | GRADE 1 | DOMESTIC ONLY

## THREE IVF EMBRYOS

SMO SUMO CATTLE CO MICHIFUKU F126  
MYM ARUBIAL UNITED P0342 ET FB61231 / MYFP0342  
MACQUARIE WAGYU C1624 ET

MAYURA L0010 ET  
JDH MS MAYURA SANJI 391H ET BFB59203  
SANJIROU 81L B270

WORLD K'S MICHIFUKU  
SMO SUMO CATTLE CO HANA C152  
MACQUARIE WAGYU Y408 ET  
MACQUARIE WAGYU F Z736  
MAYURA ITOSHIGENAMI JNR  
MAYURA H0159  
WORLD K'S SANJIROU  
CHR MS HIRASHIGE 192R

- SIRE GENETIC INFORMATION: B3F, CHSF, CL16F, F11F, IARSF
- Located at Hawkeye Breeders, Adel, IA
- Here is a genetic package that features two of the hottest genomic EBV bulls of the entire breed! The sire of the embryos is the amazing Arubial United who continues to sit at the very top of the SRI ranking in Breedplan. United features breed leading growth with an MS over 2.0! The dam of the embryos, Sanji 391H, is a daughter of Mayura L10 whose progeny continually top the sales with a daughter recently selling for \$100,000 and several son have sold for well over \$100,000. Sanji 391H is a maternal line descendent of the elite donor Chisahime. Chisahime backed progeny have proven themselves many times over in the US and Australia. These embryos promise a very balanced profile by combining the excellent growth of United with the outstanding carcass traits of L10 and Sanjirou.

## SIRE EBV'S

~ NOVEMBER 2022 WAGYU BREEDPLAN ~ TRAITS ANALYSED: GENOMICS

	GESTATION LENGTH (DAYS)	BIRTH WT (kg)	200 DAY WT (kg)	400 DAY WT (kg)	600 DAY WT (kg)	MAT COW WT (kg)	MILK (kg)	SCROTAL SIZE (cm)	CARCASS WT (kg)	EYE MUSCLE AREA (sq cm)	RUMP FAT (mm)	RETAIL BEEF YIELD (\$)	MARBLE SCORE	MARBLE FINENESS (%)	WAGYU BREEDER INDEX	SELF REPLACING INDEX	FULLBLOOD TERMINAL INDEX	F1 TERMINAL INDEX
EBV:	-4.7	4.0	30	59	82	89	5	1.0	72	2.8	0.7	-0.2	2.5	0.40				
ACCURACY:	90%	93%	93%	93%	89%	76%	67%	71%	80%	74%	77%	72%	73%	64%				
BREED AVG. EBV'S FOR '20 BORN CALVES	-0.1	1.0	10	16	21	21	0	-0.2	16	1.8	0.0	0.1	1.0	0.16				
															INDEX VALUE			
															+\$388	+\$372	+\$329	+\$282
															BREED AVERAGE	+\$151	+\$127	+\$115

Consigned by  
**LANDGRAF RANCH**  
 Red Rock, TX

SEMEN

lot **66**



**MAYURA L0010 ET**

*Selling 3 units ...*

FB45043 / ADBFLO010 | BULL | BLACK | 01.22.2015 | HORNED

**MAYURA L0010**

ITOSHIGENAMI (IMP USA)	SHIGESHIGENAMI J10632
MAYURA ITOSHIGENAMI JNR (AI)	FUKUYUKI
MAYURA DAI NI KINNTOU 1 (AI)	WORLD K'S SANJIROU (AI) (ET)
MAYURA ZULU (AI)	MAYURA DAI 2 KINNTOU 7/2 (AI) (ET)
MAYURA H0159 (AI)	ITOZURUDOI TF151 (IMP USA)
WAGYU GENETICS AIZAKURA D8371 (AI) (ET)	MAYURA DAI 2 TERUHANA 10/1 (AI) (ET)
	ITOSHIGENAMI (IMP USA)
	BENLEE AIZAKURA X158 (AI) (ET)

- GENETIC INFORMATION: B3F, CHSC, CL16F, F11F, F13F, IARSFU
- Stored at Elgin Breeding Services, 875 Central Ave, Elgin, TX 78621, 512.285.2019
- MAYURA L0010, simply known as L10 is a Mayura bred World Super Sire. His progeny dominate public sales in N. America with an L10 daughter (LMRFRO353) selling for \$100,000 and two L10 son's (M6RFRO73H & LMRFS1749) selling for over \$150,000 in 2022 (M6 Bull Sale & 2022 TWA Fall Harvest). You will see L10 progeny at the top of every major sale.
- He leads in the BREEDPLAN Selection Indexes for Wagyu Sires. A review of November 2022 BREEDPLAN, shows him as an elite sire (with proven progeny), with top 1% of all four - WBI (+\$296), SRI (+\$302), FTI (+\$286), and F1TI (+\$265). This amazing bull hits all four of the major profit drivers of top 1% Marble Score (+3.0), top 5% Marble Fineness (+0.36), and top 10% Eye Muscle Area (+5.2) and Carcass Weight (+43).
- L10 is the son of Itoshigenami Junior 0139 who has the title of, The King of Australian Wagyu Sires, and now has pass his sire on major selection indexes. L10's pedigree combines the genetics of the King of Australian Sires (JNR) with TF151 Itozurudo, Kanadagene 100, and the Aizakura maternal line. These legends of the Wagyu breed are stacked on an established, leading maternal line that has produced proven sires Macquarie Wagyu C1176, TF Ithana 2, Blackmore Aizatzurudo I Y398, and Blackmore Dai Ichi Kizukura H017!
- Do not miss the opportunity to move your herd to the top with this amazing Australian bull. Size, marbling, eye muscle area and top 1% BREEDPLAN Selection Indexes, L10 has it all!

**- NOVEMBER 2022 WAGYU BREEDPLAN - TRAITS ANALYSED: GENOMICS**

	GESTATION LENGTH (DAYS)	BIRTH WT (kg)	200 DAY WT (kg)	400 DAY WT (kg)	600 DAY WT (kg)	MAT COW WT (kg)	MILK (kg)	SCROTAL SIZE (cm)	CARCASS WT (kg)	EYE MUSCLE AREA (sq cm)	RUMP FAT (mm)	RETAIL BEEF YIELD (\$)	MARBLE SCORE	MARBLE FINENESS (%)	WAGYU BREEDER INDEX	SELF REPLACING INDEX	FULLBLOOD TERMINAL INDEX	F1 TERMINAL INDEX	
EBV:	0.0	1.4	21	30	40	23	6	0.5	43	5.2	-0.1	0.7	3.0	0.36	INDEX VALUE	+\$296	+\$302	+\$286	+\$265
ACCURACY:	87%	91%	81%	81%	81%	72%	67%	65%	79%	75%	68%	63%	71%	66%	BREED AVERAGE	+\$151	+\$151	+\$127	+\$115
BREED AVG. EBV'S FOR '20 BORN CALVES	-0.1	1.0	10	16	21	21	0	-0.2	16	1.8	0.0	0.1	1.0	0.16					

SEMEN

lot **67A**

*Selling 3 units ...*

FB45043 / ADBFL0010 | BULL | BLACK | 01.22.2015 | HORNED

*Consigned by*  
**REGIS FARMS INC.**  
King City, ON

**MAYURA L0010**

ITOSHIGENAMI (IMP USA)  
MAYURA ITOSHIGENAMI JNR (AI)  
MAYURA DAI NI KINNTOU 1 (AI)

SHIGESHIGENAMI J10632  
FUKUYUKI  
WORLD K'S SANJIROU (AI) (ET)  
MAYURA DAI 2 KINNTOU 7/2 (AI) (ET)  
ITOZURUDOI TF151 (IMP USA)  
MAYURA DAI 2 TERUHANA 10/1 (AI) (ET)  
ITOSHIGENAMI (IMP USA)  
BENLEE AIZAKURA X158 (AI) (ET)

MAYURA ZULU (AI)  
MAYURA H0159 (AI)  
WAGYU GENETICS AIZAKURA D8371 (AI) (ET)



**MAYURA L0010 ET**

lot **67B**

*Selling 3 units ...*

FB45043 / ADBFL0010 | BULL | BLACK | 01.22.2015 | HORNED

**MAYURA L0010**

ITOSHIGENAMI (IMP USA)  
MAYURA ITOSHIGENAMI JNR (AI)  
MAYURA DAI NI KINNTOU 1 (AI)

SHIGESHIGENAMI J10632  
FUKUYUKI  
WORLD K'S SANJIROU (AI) (ET)  
MAYURA DAI 2 KINNTOU 7/2 (AI) (ET)  
ITOZURUDOI TF151 (IMP USA)  
MAYURA DAI 2 TERUHANA 10/1 (AI) (ET)  
ITOSHIGENAMI (IMP USA)  
BENLEE AIZAKURA X158 (AI) (ET)

MAYURA ZULU (AI)  
MAYURA H0159 (AI)  
WAGYU GENETICS AIZAKURA D8371 (AI) (ET)

lot **67C**

*Selling 3 units ...*

FB45043 / ADBFL0010 | BULL | BLACK | 01.22.2015 | HORNED

**MAYURA L0010**

ITOSHIGENAMI (IMP USA)  
MAYURA ITOSHIGENAMI JNR (AI)  
MAYURA DAI NI KINNTOU 1 (AI)

SHIGESHIGENAMI J10632  
FUKUYUKI  
WORLD K'S SANJIROU (AI) (ET)  
MAYURA DAI 2 KINNTOU 7/2 (AI) (ET)  
ITOZURUDOI TF151 (IMP USA)  
MAYURA DAI 2 TERUHANA 10/1 (AI) (ET)  
ITOSHIGENAMI (IMP USA)  
BENLEE AIZAKURA X158 (AI) (ET)

MAYURA ZULU (AI)  
MAYURA H0159 (AI)  
WAGYU GENETICS AIZAKURA D8371 (AI) (ET)

- Domestic only
- Stored at Elgin Breeding Services, 875 Central Ave, Elgin, TX 78621, 512.285.2019
- GENETIC INFORMATION: B3F, CHSC, CL16F, F11F, F13F, IARSFU
- L0010 is a son of Mayura Itoshigenami Jnr 0139. Mayura L0010 ranks in the Top 1% for Marble Score EBV and Ribeye Area EBV and in the Top 1% for all 4 Wagyu Indexes: Self-Replacing, Full-blood Terminal and F1 Terminal Index. In 2017, he sold for \$105,000! L0010's dam, Mayura H0159, reflects Itozurudoi TF151 and Kanadagene 100 bloodlines from the Aizakura maternal line. Mayura L0010 was sired by Mayura Itoshigenami Jnr, sometimes referred to as "King of Australian Wagyu Sires", who has been at the top of the Australian Published Sire Reports since 2015. In 2016, 10 straws of 0139 were sold for \$30,050 (\$3,050 each); in 2019, one of his heifers sold for a record-setting \$280,000 and a son sold for \$185,000 in 2018. Mayura Itoshigenami Jnr semen just sold and averaged over \$55,000 per straw, a world record. Mayura Itoshigenami Jnr is a proven progeny sire, a son of Itoshigenami TF148—and his dam features the genetics of Sanjiro and Suzutani and TF Dai 2 Kinntou 3, an Itomichi daughter from the Hikokura maternal line.

**~ NOVEMBER 2022 WAGYU BREEDPLAN ~ TRAITS ANALYSED: GENOMICS**

	GESTATION LENGTH (DAYS)	BIRTH WT (kg)	200 DAY WT (kg)	400 DAY WT (kg)	600 DAY WT (kg)	MAT COW WT (kg)	MILK (kg)	SCROTAL SIZE (cm)	CARCASS WT (kg)	EYE MUSCLE AREA (sq cm)	RUMP FAT (mm)	RETAIL BEEF YIELD (\$)	MARBLE SCORE	MARBLE FINENESS (%)	WAGYU BREEDER INDEX	SELF REPLACING INDEX	FULLBLOOD TERMINAL INDEX	F1 TERMINAL INDEX	
EBV:	0.0	1.4	21	30	40	23	6	0.5	43	5.2	-0.1	0.7	3.0	0.36	INDEX VALUE	+\$296	+\$302	+\$286	+\$265
ACCURACY:	87%	91%	81%	81%	81%	72%	67%	65%	79%	75%	68%	63%	71%	66%	BREED AVERAGE	+\$151	+\$151	+\$127	+\$115
BREED AVG. EBV'S FOR '20 BORN CALVES	-0.1	1.0	10	16	21	21	0	-0.2	16	1.8	0.0	0.1	1.0	0.16					

Consigned by  
**LANDGRAF RANCH**  
Red Rock, TX

SEMEN

lot **68**



**LMR MAYURA 0399H ET**

*Selling 3 units ...*

FB61617 / LMRFR0399 | BULL | BLACK | 04.23.2020 | HORNED

**LMR MAYURA 0399H ET**

MAYURA ITOSHIGENAMI JNR  
MAYURA L0010 ET  
MAYURA H0159

ITOSHIGENAMI  
LMR MS ITOSHIGENAMI 6537D ET  
LMR MS ITOMICHI-4

ITOSHIGENAMI  
MAYURA DAI NI KINNTIOU 1  
MAYURA ZULU  
WAGYU GENETICS AIZAKURA D837 ET  
SHIGESHIGENAMI 10632  
FUKUYUKI  
BR ITOMICHI/ 0602 4632  
BAR R 5P

- GENETIC INFORMATION: B3F, CHSC, CL16FU, F11F, IARFSU
- Stored at Elgin Breeding Services, 875 Central Ave, Elgin, TX 78621, 512.285.2019
- LMR Mayura 0399H is a top 2% bull out of the world leading Lone Mountain program. He is son of the world leading Mayura L0010 who ranks top 1% in every Selection Index ranking for Wagyu Sires. 0399H ranks in the Top 2% for Self-Replacing (+\$268), top 1% Fullblood Terminal Index (+\$242), F1 Terminal Index (+\$231), and in the Top 4% for the Wagyu Breeder (+\$253). 0399H ranks in the Top 5% for (Ribeye) EMA EBV (+6.8) and in the Top 7% for Marble Score EBV (+2.0) of all the animals ranked by BREEDPLAN.
- L10'S pedigree combines the genetics of the King of Australian Sires (JNR) with TF151 Itozurudo, Kanadagene 100, and the Aizakura maternal line. These legends of the Wagyu breed are stacked on an established, leading maternal line that has produced proven sires Macquarie Wagyu C1176, TF Itohana 2, Blackmore Aizatuzurudo Y398, and Blackmore Dai Ichi Kikuzakura H017!
- 0399H's dam is LMR Ms Itoshigenami 6537D, who has had 5 calves thus far and produced 21 viable embryos for Lone Mountain. 6537D's dam is LMR Ms Itomichi-4632 803T, one of Lone Mountains' finest donors. She has produced 24 calves, including a WKS Shigeshigetani steer graded 40% IMF; Itoshigenami TF148 steers graded 41%, 39%, 37% and 36% IMF; and a LMR Yoshihiro 4335B steer that was graded VAB by the USDA Grading Inspector.
- Here is your chance to add top genetics and move your herd genetics forward. Straws available for USA only currently.

**~ NOVEMBER 2022 WAGYU BREEDPLAN ~ TRAITS ANALYSED: GENOMICS**

	GESTATION LENGTH (DAYS)	BIRTH WT (kg)	200 DAY WT (kg)	400 DAY WT (kg)	600 DAY WT (kg)	MAT COW WT (kg)	MILK (kg)	SCROTAL SIZE (cm)	CARCASS WT (kg)	EYE MUSCLE AREA (sq cm)	RUMP FAT (mm)	RETAIL BEEF YIELD (\$)	MARBLE SCORE	MARBLE FINENESS (%)	WAGYU BREEDER INDEX	SELF REPLACING INDEX	FULLBLOOD TERMINAL INDEX	F1 TERMINAL INDEX	
EBV:	1.4	0.4	15	23	22	12	2	0.1	33	6.8	0.9	0.8	2.0	0.25	INDEX VALUE	+\$253	+\$268	+\$242	+\$231
ACCURACY:	65%	73%	73%	72%	72%	63%	64%	58%	69%	64%	62%	55%	64%	59%	BREED AVERAGE	+\$151	+\$151	+\$127	+\$115
BREED AVG. EBV'S FOR '20 BORN CALVES	-0.1	1.0	10	16	21	21	0	-0.2	16	1.8	0.0	0.1	1.0	0.16					

SEMEN

lot **69**

Consigned by  
**LANDGRAF RANCH**  
Red Rock, TX

*Selling 3 units ...*

FB60886 / M6RFR073H | BULL | BLACK | 08.17.2020 | HORNED

**M6 RANCH ITOSHIGENAMI R073H**

MAYURA L0010 ET	MAYURA H0159	ITOSHIGENAMI MAYURA DAI NI KINNTIOU 1 MAYURA ZULU WAGYU GENETICS AIZAKURA D837 ET HIRASHIGETAYASU J2351 HONGEN (IMP JAP)
M6 RANCH M6 MS HIRASHIGETAYASU 890F (AI)	PRIMELINE MS MICHITO Y09 (ET)	RSC MS KIRASURU Y-3 (ET) WORLD K'S MICHIFUKU CHR MS ITOZURU DOI 361 (ET)



**M6 RANCH ITOSHIGENAMI R073H**

- GENETIC INFORMATION: B3F, CHSF, CL16FU, F11F, IARSF
- Stored at Elgin Breeding Services, 875 Central Ave, Elgin, TX 78621, 512.285.2019
- 073H, also known as "Mr Universe", is the record setting L10-sired bull from the 2022 M6 sale and sold for a record \$190,000 (USD). A search of November (run\_1) BREEDPLAN reflects 073H as an elite world sire with a #2 WBI ranking in the world and a #16 SRI ranking. He leads with top 1% in all four Selection Indexes including WBI (+\$337), SRI (+\$307), FTI (+\$263), and F1TI (+\$215).
- Phenotypically on the hoof, he has tremendous performance, length of body, and extra body depth with a bold spring of rib. On individual traits, he gives you the double shot of growth and marbling with top 1% on 200/400/600Day Weights, Mature Weights and Carcass weights. He scores top 4% on Marble Score (+2.2) and top 5% on Marble Fineness (0.34).
- 073H is a son of Mayura L0010, who has risen to the top in the wagyu world. He is free of all genetic conditions. 073H & L10's pedigree combines the genetics of the King of Australian Sires (JNR) with TF151 Itozurudo, Kanadagene 100, and the Aizakura maternal line. These legends of the Wagyu breed are stacked on an established, leading maternal line that has produced proven sires Macquarie Wagyu C1176, TF Itohana 2, Blackmore Aizatzurudo Y398, and Blackmore Dai Ichi Kikuzakura H017!
- "Mr Universe 073H" is a generational breeding tool with growth and marbling that will transform efficiency in the Wagyu industry in North America. He is free of all genetic conditions. Straws available for USA and Canada and now located in both countries.

~ NOVEMBER 2022 WAGYU BREEDPLAN ~ TRAITS ANALYSED: GENOMICS

	GESTATION LENGTH (DAYS)	BIRTH WT (kg)	200 DAY WT (kg)	400 DAY WT (kg)	600 DAY WT (kg)	MAT COW WT (kg)	MILK (kg)	SCROTAL SIZE (cm)	CARCASS WT (kg)	EYE MUSCLE AREA (sq cm)	RUMP FAT (mm)	RETAIL BEEF YIELD (\$)	MARBLE SCORE	MARBLE FINENESS (%)	WAGYU BREEDER INDEX	SELF REPLACING INDEX	FULLBLOOD TERMINAL INDEX	F1 TERMINAL INDEX	
EBV:	0.8	6.1	34	55	81	75	5	0.9	62	1.8	-0.1	0.2	2.2	0.35	INDEX VALUE	+\$337	+\$307	+\$263	+\$215
ACCURACY:	60%	68%	68%	67%	67%	57%	57%	51%	64%	57%	56%	48%	58%	51%	BREED AVERAGE	+\$151	+\$151	+\$127	+\$115
BREED AVG. EBV'S FOR '20 BORN CALVES	-0.1	1.0	10	16	21	21	0	-0.2	16	1.8	0.0	0.1	1.0	0.16					



Consigned by  
**LANDGRAF RANCH**  
Red Rock, TX

SEMEN

lot **70**



**M6 RANCH ITOSHIGENAMI R0122H**

*Selling 3 units ...*

FB60933 / M6RFR0122H | BULL | BLACK | 09.30.2020 | HORNED

**M6 RANCH ITOSHIGENAMI R0122H**

MAYURA ITOSHIGENAMI JNR  
MAYURA L0010 ET  
MAYURA H0159

MFC MICHİYOSHI 522C (ET)  
M6 RANCH M6 MS MICHİYOSHI 858F ET (ET)  
KR MS NEW LEVEL 167

ITOSHIGENAMI  
MAYURA DAI NI KINNTIOU 1  
MAYURA ZULU  
WAGYU GENETICS AIZAKURA D837 ET  
MICHİYOSHI (ET)  
MFC MS ITOSHIGEFUJI 2-9 (AI)  
KR FRONT LINE 115 (ET)  
KR MS NEW LEVEL 122 (AI)

- GENETIC INFORMATION: B3F, CHSF, CL16FU, F11F, IARSF
  - Stored at Elgin Breeding Services, 875 Central Ave, Elgin, TX 78621, 512.285.2019
  - 122H, is an elite L10-sired bull and now ranks ahead of his world-leading sire Mayura L0010. Size, marbling and free of all genetic conditions – he delivers it all.
- In the recent November 2022 BREEDPLAN, he ranks top 1% in all four Selection Indexes including WBI (+\$346), SRI (+\$320), FTI (+\$275), and FITI (+\$229). On individual traits, he gives you the double shot of growth and marbling with top 1% on 200/400/600Day Weights, Mature Weights, and Carcass weights. He scores top 3% on Marble Score (+2.4) and top 5% on Marble Fineness (0.32).

- Recently, 0122H was selected for the 2022 AWA-PTP Progeny Study in Australia and was one of the top 5 bull tendered.
- Phenotypically on the hoof, he has tremendous performance, length of body, and extra body depth with a bold spring of rib. You can see that in the included video of 0122H.
- 0122H is a son of Mayura L0010, who has risen to the top in the wagyu world. L10 combines the genetics of the King of Australian Sires (JNR) with TF151 Itozurudo, Kanadagene 100, and the Aizakura maternal line. These legends of the Wagyu breed are stacked on an established, leading maternal line that has produced proven sires Macquarie Wagyu C1176, TF Itohana 2, Blackmore Aizaturudo Y398, and Blackmore Dai Ichi Kikuzakura H0171!"
- 0122H is a generational breeding tool with growth and marbling that will transform efficiency in the Wagyu industry in North America. 122H is free of all genetic conditions.

**~ NOVEMBER 2022 WAGYU BREEDPLAN ~ TRAITS ANALYSED: GENOMICS**

	GESTATION LENGTH (DAYS)	BIRTH WT (kg)	200 DAY WT (kg)	400 DAY WT (kg)	600 DAY WT (kg)	MAT COW WT (kg)	MILK (kg)	SCROTAL SIZE (cm)	CARCASS WT (kg)	EYE MUSCLE AREA (sq cm)	RUMP FAT (mm)	RETAIL BEEF YIELD (\$)	MARBLE SCORE	MARBLE FINENESS (%)	WAGYU BREEDER INDEX	SELF REPLACING INDEX	FULLBLOOD TERMINAL INDEX	F1 TERMINAL INDEX	
EBV:	-0.3	5.3	34	54	78	70	5	1.0	68	3.0	-2.1	0.9	2.4	0.32	INDEX VALUE	+\$347	+\$320	+\$278	+\$231
ACCURACY:	61%	69%	69%	68%	68%	58%	58%	51%	64%	57%	56%	48%	58%	51%	BREED AVERAGE	+\$151	+\$151	+\$127	+\$115
BREED AVG. EBV'S FOR '20 BORN CALVES	-0.1	1.0	10	16	21	21	0	-0.2	16	1.8	0.0	0.1	1.0	0.16					

SEMEN

lot 71

Consigned by  
**LANDGRAF RANCH**  
 Red Rock, TX

*Selling 3 units ...*

FB71164 / M6RFR108J | BULL | BLACK | 01.29.2021 | HORNED

**M6 RANCH ITOSHIGENAMI 108J**

MAYURA L0010 ET	MAYURA H0159	ITOSHIGENAMI MAYURA DAI NI KINNTIOU 1 MAYURA ZULU WAGYU GENETICS AIZAKURA D837 ET MONJIRO J11550 MICHIKO J655635 (AI) ITOZURUDOI TF151 (IMP USA) CF 504 (AI) (ET)
WORLD K'S MICHIFUKU PRIMELINE MS MICHITO Y09 (ET) CHR MS ITOZURU DOI 361 (ET)		



**M6 RANCH ITOSHIGENAMI 108J**

- GENETIC INFORMATION: B3F, CHSC, CL16FU, F11F, IARSF
- Stored at Elgin Breeding Services, 875 Central Ave, Elgin, TX 78621, 512.285.2019
- M6 Ranch Itoshigenami 108J is an elite L10-sired bull and was one of the top selling bulls from the most recent M6 sale in April 2022. 108J is a ¾ maternal brother to "Mr Universe 073H". This elite North American born bull leads on BREEDPLAN in both size, growth, marbling, and carcass qualities.
- In the recent November 2022 BREEDPLAN, he leads with top 1% on Selection Indexes including WBI (+\$299), SRI (+\$298), FTI (+\$253), and top 2% F1TI (+\$226). On individual traits, he scores top 2% on Marble Score (+2.5) and Marble Fineness (0.36).
- 108J gives you the double shot of growth and marbling with top 10% on 200/400/600Day Weights, and Carcass weights.
- 108J is a son of Mayura L0010, who has risen to the top in the wagyu world. His dam side is stacked with WKS Michifuku and TF 151 Itozurudo. L10'; pedigree combines the genetics of the King of Australian Sires (JNR) with TF151 Itozurudo, Kanadagene 100, and the Aizakura maternal line. These legends of the Wagyu breed are stacked on an established, leading maternal line that has produced proven sires Macquarie Wagyu C1176, TF Itohana 2, Blackmore Aizatzurudoj Y398, and Blackmore Dai Ichi Kikuzakura.
- 108J appears to become a world leading breeding tool with growth and marbling that will transform efficiency in the Wagyu industry in North America. 108j straws are CSS and eligible for export to most major countries – please inquire for your country.

~ NOVEMBER 2022 WAGYU BREEDPLAN ~ TRAITS ANALYSED: GENOMICS

	GESTATION LENGTH (DAYS)	BIRTH WT (kg)	200 DAY WT (kg)	400 DAY WT (kg)	600 DAY WT (kg)	MAT COW WT (kg)	MILK (kg)	SCROTAL SIZE (cm)	CARCASS WT (kg)	EYE MUSCLE AREA (sq cm)	RUMP FAT (mm)	RETAIL BEEF YIELD (\$)	MARBLE SCORE	MARBLE FINENESS (%)	WAGYU BREEDER INDEX	SELF REPLACING INDEX	FULLBLOOD TERMINAL INDEX	F1 TERMINAL INDEX	
EBV:	0.3	2.7	20	30	49	43	2	-0.2	40	4.5	0.3	0.5	2.5	0.36	INDEX VALUE	+\$299	+\$298	+\$253	+\$226
ACCURACY:	60%	67%	67%	66%	66%	57%	57%	52%	63%	57%	56%	49%	57%	51%	BREED AVERAGE	+\$151	+\$151	+\$127	+\$115
BREED AVG. EBV'S FOR '20 BORN CALVES	-0.1	1.0	10	16	21	21	0	-0.2	16	1.8	0.0	0.1	1.0	0.16					



**COATES ITOSHIGENAMI G113, SIRE OF GATEWAY G113 GUARDIAN S0041**

- GENETIC INFORMATION: B3F, CHSF, CL16FU, F11F, IARSF
- Domestic Only
- Storage Location: Brushy Creek, Taylor TX
- Selling 2 straws total; sell one straw as Lot A and one straw as Lot B; the buyer of Lot A has the option of taking Lot B for the same money as Lot A.
- 25% down sale day - balance due on arrival of semen at Brushy Creek Sires, Taylor, TX planned for January, 2023.
- The first release of Guardian semen in the USA! He sold for \$7,000/straw in the 2022 Gateway Sale. He is the #1 recessive free son of G113 and #2 G113 son overall! Guardian over \$300 on all FOUR Indexes!! He has an astoundingly balanced GEBV panel of \$352 SRI, 3.4 MS, 7.7 EMA, 36 CW, .54 MF, and -1.9 BW. Guardian's sire stack makes his top 1% EBVs no surprise with a stacking of G113 x JNR x Yasufuku Jr x TF 151 x Kaneyama x Michifuku x TF Hikohime 34/2. This is the maternal line that has produced Mayura Notorious, giving Guardian a Wagyu Royalty legendary pedigree. He puts it all together with TOP 1% GEBVs, a world class pedigree, and being tested FREE of all recessives! Absolutely incredible potential! This will be the only offering at auction of this semen for six months.

Consigned by  
**SYNERGY WAGYU**  
Spring City, PA

SEMEN

lot **72A**

*Selling 1 unit ...*

GTFFS0041 | BULL | BLACK | 06.25.2021 | HORNED

**GATEWAY G113 GUARDIAN S0041**

SUMO CATTLE CO ITOSHIGENAMI C0158 (AI) (ET)  
COATES ITOSHIGENAMI G113  
COATES TANI C446 (AI) (ET)

MAYURA ITOSHIGENAMI JNR (AI)  
MAYURA N1273 (AI)  
MAYURA J1018

ITOSHIGENAMI (IMP USA)  
SUMO MICHIFUKU U2208 (AI) (ET)  
TF TERUTANI 40/1 (IMP USA) (AI) (ET)  
TF HIKOHIME 34/6 (IMP USA) (AI) (ET)  
ITOSHIGENAMI (IMP USA)  
MAYURA DAI NI KINNTOU 1 (AI)  
WORLD K'S YASUFUKU JR (FB5061)  
WAGYU GENETICS HIKOHIME D8243 (AI)

*Selling 1 unit ...*

GTFFS0041 | BULL | BLACK | 06.25.2021 | HORNED

**GATEWAY G113 GUARDIAN S0041**

lot **72B**

SUMO CATTLE CO ITOSHIGENAMI C0158 (AI) (ET)  
COATES ITOSHIGENAMI G113  
COATES TANI C446 (AI) (ET)

MAYURA ITOSHIGENAMI JNR (AI)  
MAYURA N1273 (AI)  
MAYURA J1018

ITOSHIGENAMI (IMP USA)  
SUMO MICHIFUKU U2208 (AI) (ET)  
TF TERUTANI 40/1 (IMP USA) (AI) (ET)  
TF HIKOHIME 34/6 (IMP USA) (AI) (ET)  
ITOSHIGENAMI (IMP USA)  
MAYURA DAI NI KINNTOU 1 (AI)  
WORLD K'S YASUFUKU JR (FB5061)  
WAGYU GENETICS HIKOHIME D8243 (AI)

**~ NOVEMBER 2022 WAGYU BREEDPLAN ~ TRAITS ANALYSED: GENOMICS**

	GESTATION LENGTH (DAYS)	BIRTH WT (kg)	200 DAY WT (kg)	400 DAY WT (kg)	600 DAY WT (kg)	MAT COW WT (kg)	MILK (kg)	SCROTAL SIZE (cm)	CARCASS WT (kg)	EYE MUSCLE AREA (sq cm)	RUMP FAT (mm)	RETAIL BEEF YIELD (\$)	MARBLE SCORE	MARBLE FINENESS (%)	WAGYU BREEDER INDEX	SELF REPLACING INDEX	FULLBLOOD TERMINAL INDEX	F1 TERMINAL INDEX	
EBV:	-2.2	-1.9	9	16	20	16	-4	-0.2	36	7.7	0.7	0.4	3.4	0.54	INDEX VALUE	+\$308	+\$352	+\$325	+\$317
ACCURACY:	62%	67%	70%	69%	69%	59%	61%	54%	66%	61%	62%	53%	64%	54%	BREED AVERAGE	+\$151	+\$151	+\$127	+\$115
BREED AVG. EBV'S FOR '20 BORN CALVES	-0.1	1.0	10	16	21	21	0	-0.2	16	1.8	0.0	0.1	1.0	0.16					

# SEMEN

lot **73A**

*Selling 1 unit ...*

GTFFS0024 | BULL | BLACK | 05.18.2021 | HORNED

## GATEWAY F154 GATEKEEPER S0024

WORLD K'S MICHIFUKU	MONJIRO J11550
SUMO CATTLE CO MICHIFUKU F154 (AI)	MICHIKO J655635 (AI)
SUMO CATTLE CO TANI C016 (AI) (ET)	TF TERUTANI 40/1 (IMP USA) (AI) (ET)
	TF HIKOHIME 34/3 (IMP USA) (ET)
MAYURA ITOSHIGENAMI JNR (AI)	ITOSHIGENAMI (IMP USA)
MAYURA N1273 (AI)	MAYURA DAI NI KINNTOU 1 (AI)
MAYURA J1018	WORLD K'S YASUFUKU JR (FB5061)
	WAGYU GENETICS HIKOHIME D8243 (AI) (ET)



**GATEWAY F154 GATEKEEPER S0024**

lot **73B**

*Selling 1 unit ...*

GTFFS0024 | BULL | BLACK | 05.18.2021 | HORNED

## GATEWAY F154 GATEKEEPER S0024

WORLD K'S MICHIFUKU	MONJIRO J11550
SUMO CATTLE CO MICHIFUKU F154 (AI)	MICHIKO J655635 (AI)
SUMO CATTLE CO TANI C016 (AI) (ET)	TF TERUTANI 40/1 (IMP USA) (AI) (ET)
	TF HIKOHIME 34/3 (IMP USA) (ET)
MAYURA ITOSHIGENAMI JNR (AI)	ITOSHIGENAMI (IMP USA)
MAYURA N1273 (AI)	MAYURA DAI NI KINNTOU 1 (AI)
MAYURA J1018	WORLD K'S YASUFUKU JR (FB5061)
	WAGYU GENETICS HIKOHIME D8243 (AI) (ET)

- GENETIC INFORMATION: B3F, CHSF, CL16FU, F11F, IARSF
- Domestic Only
- Storage Location: Brushy Creek, Taylor TX
- Selling 2 straws total; sell one straw as Lot A and one straw as Lot B; the buyer of Lot A has the option of taking Lot B for the same money as Lot A.
- 25% down sale day - balance due on arrival of semen at Brushy Creek Sires, Taylor, TX planned for January, 2023.
- The 1st release of Gatekeeper semen in the USA! He sold for \$5,500/straw in the 2022 Gateway Sale. Gatekeeper is the highest recessive free SRI son of Sumo F154 and the 2nd highest son of F154 overall! Gatekeeper has an astoundingly balanced GEBV panel of \$315 SRI, 3.5 MS, 4.2 EMA, 35 CW, .57 MF, and 2.8 BW. Gatekeeper's sire stack makes his top 1% EBVs no surprise with a stacking of F154 x JNR x Yasufuku Jr x TF 151 x Kaneyama x Michifuku x TF Hikohime 34/2. This is the maternal line that has produced Mayura Notorious, giving Guardian a Wagyu Royalty legendary pedigree. He puts it all together with TOP 1% GEBVs, a world class pedigree, and being tested FREE of all recessives! Incredible potential! This will be the only offering at auction of this semen for six months.

### ~ NOVEMBER 2022 WAGYU BREEDPLAN ~ TRAITS ANALYSED: GENOMICS

	GESTATION LENGTH (DAYS)	BIRTH WT (kg)	200 DAY WT (kg)	400 DAY WT (kg)	600 DAY WT (kg)	MAT COW WT (kg)	MILK (kg)	SCROTAL SIZE (cm)	CARCASS WT (kg)	EYE MUSCLE AREA (sq cm)	RUMP FAT (mm)	RETAIL BEEF YIELD (\$)	MARBLE SCORE	MARBLE FINENESS (%)	WAGYU BREEDER INDEX	SELF REPLACING INDEX	FULLBLOOD TERMINAL INDEX	F1 TERMINAL INDEX	
EBV:	0.1	2.8	12	21	32	40	-7	-0.6	35	4.2	-0.7	-0.2	3.5	0.57	INDEX VALUE	+\$292	+\$315	+\$270	+\$254
ACCURACY:	62%	69%	70%	69%	69%	2%	62%	58%	67%	60%	62%	53%	63%	55%	BREED AVERAGE	+\$151	+\$151	+\$127	+\$115
BREED AVG. EBV'S FOR '20 BORN CALVES	-0.1	1.0	10	16	21	21	0	-0.2	16	1.8	0.0	0.1	1.0	0.16					

Consigned by  
**SYNERGY WAGYU**  
Spring City, PA

SEMEN

lot **74**



**BLACKMORE DAI ICHI YASUCHIYO G615**

*Selling 2 units ...*

BYWFG0615 | BULL | BLACK | 09.27.2011 | HORNED

## **BLACKMORE DAI ICHI YASUCHIYO G615**

WORLD K'S YASUFUKU JR (FB5061)  
BLACKMORE YASUCHIYO C058 (AI) (ET)  
BLACKMORE ITOCHIYO A009 (AI) (ET)

ITOURUDOI TF151 (IMP USA)  
BLACKMORE CHIYOTAKE Y377 (AI) (ET)  
BLACKMORE CHIYOTAKE W034 (AI) (ET)

YASUFUKU J930  
KANEKO 5  
KIKUTSURUDOI TF146 (IMP USA)  
BLACKMORE ITOCHIYO W625 (AI) (ET)  
ITOKITATSURU J1081  
YASUHIME J433313  
ITOSHIGENAMI (IMP USA)  
TWA F U542 (AI) (ET)

- GENETIC INFORMATION: B3F, CHSF, CL16FU, F11C, IARSF
- Domestic Only
- Storage Location: Brushy Creek, Taylor TX
- A rare, first – time in the US, semen offering of one of David Blackmore's best all-round proven sires and a 1st offering in the USA! Dai Ichi Yasuchiyo G615 is a combination of 20 years concentrated breeding that combines all of the successful bloodlines used in Japan. Dai Ichi Yasuchiyo G615's dam, Chiyotake Y377, is one of Blackmore Wagyu's outstanding proven bull mothers, being dam of Chiyozakura F349, Chiyohana F340 and Chiyofuku K733. His sire, Yasuchiyo C058 is a grandson of the famous Yasufuku (Nakadoi blood) who was bred as a result of line breeding to Yasumidoi. Despite the high percentage of Tajima bloodlines in Dai Ichi Yasuchiyo G615's pedigree, he is the largest and heaviest Wagyu bull we have bred to date, weighing in excess of 1000kg. Dai Ichi Yasuchiyo G615 is a very important sire in the Blackmore breeding program, being used to improve all aspects; breeding females, carcass quality and weight, and as a sire of our next generation of breeding bulls. Blackmore genetics are in huge demand – 2 bulls from Blackmore sold at auction earlier this year for \$190,000 and \$220,000!



- Yasufuku**  
DG 0.83 +4.1 BMS
- Yasutanidoi**  
DG 0.80 +4.3 BMS
- Chizuru**
- Kaneko 5**
- Monjiro**  
DG 0.87 +3.3 BMS 44 REA
- Kaneko**
- Kikitsurudoi 146**  
**+0.80 -4.71 +0.05**
- Tanifukudoi**  
DG 0.80 +3.6 BMS
- Yasutsuru**
- BYW Itochiyo A009**  
**-4.59 -11.63 -1.05**
- Fukutsuru 068**  
**-0.52 -16.47 -0.21**
- BYW Itochiyo W625**  
**-5.62 -11.18 -1.57**
- BYW Itochiyo U177**  
**-9.60 -12.90 -1.96**
- Itokitazura**  
DG 0.90 +4.1 BMS
- Dai 7 Itozakura**  
DG 1.02 +3.4 BMS
- Nishizura**
- Itozurudoi 151**  
\*
- Yasumidoi**  
+4.1 BMS
- Fujihime**
- Yasuhime**
- Shigeshigenmai**  
+3.3 BMS
- Fukuyuki**
- Itoshigenami 148**  
**+5.70 -1.86 +1.87**
- Itoshigefuji 147**  
**-13.28 +10.71 -1.06**
- TWA Kosei**
- BYW Chiyotake W034**  
\*
- TWA F U542**



TAG ID	BREED	SEX	DOB	WEIGHT	SOCIETY ID	DNA (SNP)
G615	100% FB	MALE	27-SEP-2011	1130 KG	BYWFG0615	900367
PV	IBC	B3	CHS	CL16-T1	F11	F13
Match	5.38%	F	F	-	F	-

Dai Ichi Yasuchiyo G615 is a combination of 20 years concentrated breeding that combines all of the successful bloodlines used in Japan. Dai Ichi Yasuchiyo G615's dam, Itochiyo A009 is line bred to the famous Japanese Hyogo cow, Kikutsuru (Nakadoi blood) six times in a seven generation pedigree. His sire, Yasuchiyo C058 is a grandson of the famous Yasufuku (Nakadoi blood) who was bred as a result of line breeding to Yasumidoi.

Despite the high percentage of Tajima bloodlines in Dai Ichi Yasuchiyo G615's pedigree, he is the largest and heaviest Wagyu bull we have bred to date, weighing in excess of 1000kg.

Dai Ichi Yasuchiyo G615 is a very important sire in the Blackmore breeding program, being used to improve all aspects; breeding females, carcass quality and weight, and as a sire of our next generation of breeding bulls.

2021 BLACKMORE GEBV						
GEBV	EMA	FC	HCW	MS	P8 FAT	RIB FAT
<b>HERD AV.</b>	89.40	1.07	415.40	9.15	18.02	20.12
<b>G615</b>	+5.04	-0.11	-4.36	+0.68	-6.12	-2.79
<b>ACCURACY</b>	98%	94%	96%	98%	98%	97%

## PEDIGREE PERFORMANCE

## PEDIGREE PERFORMANCE

C058		EMA	FC	HCW	MS	P8 FAT	RIB FAT	HERD CARCASS DATA
	GEBV	+5.47	+0.02	-12.19	+0.81	-3.17	+0.29	DG 0.70 79.63% (MS 9) 172/216 43.52% (MS 9+) 94/216 94.9 EMA
	ACC.	98%	95%	97%	98%	98%	97%	
Y377		EMA	FC	HCW	MS	P8 FAT	RIB FAT	HERD CARCASS DATA
	GEBV	+6.70	-0.17	+3.30	+1.69	-0.86	-2.64	DG 0.73 100% (MS 9) 6/6 100% (MS 9+) 6/6 94.9 EMA
	ACC.	96%	90%	92%	96%	95%	93%	
YAS JR		EMA	FC	HCW	MS	P8 FAT	RIB FAT	HERD CARCASS DATA
	GEBV	+12.16	+0.12	-15.05	+2.70	+1.10	-0.95	DG 0.65 98.04% (MS 9) 50/51 94.12% (MS 9+) 48/51 99.25 EMA
	ACC.	94%	87%	90%	94%	93%	91%	
151		EMA	FC	HCW	MS	P8 FAT	RIB FAT	HERD CARCASS DATA
	GEBV	+1.04	-0.09	+6.90	+0.48	-0.50	+2.93	DG 0.65 93.13% (MS 9) 298/320 84.69% (MS 9+) 271/320 99.25 EMA
	ACC.	98%	94%	96%	98%	98%	97%	
W034		EMA	FC	HCW	MS	P8 FAT	RIB FAT	HERD CARCASS DATA
	GEBV	-3.56	-0.04	+1.47	-0.31	-0.49	-1.45	DG 0.73 100% (MS 9) 22/22 77.3% (MS 9+) 17/22 93.4 EMA
	ACC.	92%	81%	86%	92%	91%	87%	



YASUCHIYO C058



CHIYOTAKE Y377



CARCASS BY 151

The Genomic Estimated Breeding Values (GEBV) has been derived solely from the Blackmore Wagyu herd using; 10,903 genomic profiles imputed to 800K SNPs, five generation parent verified pedigrees and 5,345 full blood carcass results. The percentage accuracy of each GEBV is calculated from a combination of genomic markers, generation pedigree and carcass results.

The herd GEBV average is used to evaluate each animal by either adding or subtracting that animals' GEBV against the herd average. The Blackmore Wagyu herd average, based on the above combination, is EMA 89.40, FC 1.07, HCW 415.40, MS 9.15, P8 Fat 18.02, Rib Fat 20.12.

The 'blue text' within the pedigree is production results sourced from the Japanese progeny test program, the 'red text' is our GEBV (EMA, HCW, MS) and the Herd Carcass Data is the results from the Blackmore Wagyu production system.

SEMEN

lot **75**

*Selling 2 unit ...*

*Consigned by*  
**SYNERGY WAGYU**  
Spring City, PA

BYWFK0733 | BULL | BLACK |

## **BLACKMORE CHIYOFUKU K733**

MICHIFUKU	MONJIRO	YASUMIDOI
	MICHIKO	HARUMI
	ITOZUUDOI 151	TANISHIGE
BLACKMORE CHIYOTAKE Y377	BYW CHIYOTAKE W034	MICHIFUKU
		ITOKITAZURA
		YASUHIME
		ITOSHIGENAMI 148
		TWA F U542

- Domestic Only
- Storage Location: Brushy Creek, Taylor TX
- A rare, first – time in the US, semen offering of one of David Blackmore’s best all-round proven sires and a 1st offering in the USA! Chiyofuku K733’s dam Chiyotake Y377, is one of Blackmore Wagyu’s outstanding proven bull mothers, being dam of Chiyozakura F349, Chiyohana F340 and Dai Ichi Yasuchiyo G615. Chiyofuku K733’s pedigree contains three of the best-known sires used for improving eye muscle are (EMA); Michifuku, Itozurudoi 151 and Itoshigenami 148. In Blackmore’s genomics research, eye muscle area (EMA) has the highest carcass trait heritability at 0.59. EMA affects the two most expensive cuts in the carcass; the cube roll and the striploin, and is the main area of significance when comparing our Wagyu beef against the Japanese produced Wagyu beef. The Japanese is still much larger. Combined with a high marbling score (MS) GEBV, Chiyofuku K733 is an elite plus rated bull for EMA at +16.45 GEBV. Blackmore genetics are in huge demand – 2 Blackmore bulls sold earlier this year for \$190,000 and \$220,000!



**BLACKMORE CHIYOFUKU K733**



Consigned by  
**SYNERGY WAGYU**  
Spring City, PA

SEMEN

lot **76**



**BLACKMORE YASUCHIYO C058**

*Selling 2 units ...*

BYWFG0615 | BULL | BLACK | 09.27.2011 | HORNED

## **BLACKMORE YASUCHIYO C058**

YASUFUKU J930  
WORLD K'S YASUFUKU JR (FB5061)  
KANEKO 5

KIKUTSURUDOI TF146 (IMP USA)  
BLACKMORE ITOCHIYO A009 (AI) (ET)  
BLACKMORE ITOCHIYO W625 (AI) (ET)

YASUTANI DOI J472  
CHIZURU 85545  
MONJIRO J11550  
KANEKO J47492  
TANIFUKU DOI J1606  
YASUTSURU J509605  
FUKUTSURU J068 (IMP JAP)  
TAKEDA FARM ITOCHIYO U177 (IMP USA) (AI) (ET)

- GENETIC INFORMATION: B3FU, CHSFU, CL1611%, F1199%, IARSFU
- Domestic Only
- Storage Location: Brushy Creek, Taylor TX
- A rare, first – time in the US, semen offering of one of David Blackmore's best all-round proven sires and a 1st offering in the USA! In Yasuchiyo C058, Blackmore Wagyu believes they have produced one of their best all round bulls, who produces large framed cattle with exceptional meat quality.
- This success has eventuated through line breeding Yasuchiyo C058's dam, Itochiyo A009 to the most famous cow in Japan, Kikutsuru, the "Hyogo Cow", attributed to having the single most influence for increasing size in the Tajima strain. Kikutsuru appears 6 times in Itochiyo's seven generation pedigree.
- David Blackmore out-crossed Itochiyo A009 with the line bred Yasumidoi blood sire, Yasafuku Jnr. One of only two Yasafuku sons to leave Japan, Yasafuku Jnr. has the added advantage of Monjiro (Michifuku's sire) as his dam's sire, a direct son of Yasumidoi.
- Yasuchiyo C058, even as a young calf was showing with his early maturity, he was to become one of our largest and most stylish bulls we have bred. This was more spectacular as we didn't expect these extremes from his predominantly Tajima pedigree. Blackmore genetics are in huge demand – 2 Blackmore bulls sold earlier this year at auction for \$190,000 and \$220,000!

Sire:  
MICHIFUKU  
\*Monjiro  
DG 0.87 +3.3 BMS 44 REA

Michiko

Dam:  
BLACKMORE CHIYOTAKE Y377  
\*Itozurudo 151  
\*BYW Chiyotake W034  
\*Yasumidoi  
DG 0.75 +4.1 BMS 50 REA

Harumi

Tanishige  
DG 0.87 +3.1 BMS 41 REA

Michifuku

Itokitazura  
DG 0.90 +4.1 BMS

Yasuhime

Itoshigenami 148  
\*

TWA F U542

Tayasudo  
DG 0.75 +2.8 BMS 50 REA  
Fukumusume

Tamoridoi

Kazu

Yasutanidoi  
DG 0.80 +4.3 BMS  
Tetsushige 5

Dai 13 Kaminaka

Mogamitsutsu

Dai 7 Itozakura  
DG 1.02 +3.4 BMS  
NishizuraYasumidoi  
+4.1 BMS  
Fujihime

Shigeshigenmai

Fukuyuki

Itoshigefuji 147  
-13.28 +10.71 -1.06  
TWA Kosei

TAG ID	BREED	SEX	DOB	WEIGHT	SOCIETY ID	DNA (SNP)
K733	100% FB	MALE	26-OCT-2014	1018 KG	BYWFK0733	923182
PV	IBC	B3	CHS	CL16-T1	F11	F13
Match	4.67%	F	F	-	C	-

Chiyofuku K733's dam Chiyotake Y377, is one of our outstanding proven bull mothers, being dam of Chiyozakura F349, Chiyohana F340 and Dai Ichi Yasuchiyo G615.

Chiyofuku K733's pedigree contains four of the best known sires used for improving eye muscle are (EMA); Michifuku, Itozurudo 151 and Itoshigenami 148.

In our genomics research, eye muscle area (EMA) has the highest carcass trait heritability at 0.59. EMA affects the two most expensive cuts in the carcass; the cube roll and the striploin, and is the main area of significance when comparing our Wagyu beef against the Japanese produced Wagyu beef. The Japanese is still much larger.

Combined with a high marbling score (MS) GEBV, Chiyofuku K733 is an elite plus rated bull for EMA at +16.45 GEBV.

\* GEBV / carcass data below

2021 BLACKMORE GEBV						
GEBV	EMA	FC	HCW	MS	P8 FAT	RIB FAT
HERD AV.	89.40	1.07	415.40	9.15	18.02	20.12
K733	+16.45	-0.07	+10.70	+1.78	-1.88	-2.12
ACCURACY	91%	82%	85%	91%	90%	87%

## PEDIGREE PERFORMANCE

MICH		EMA	FC	HCW	MS	P8 FAT	RIB FAT	HERD CARCASS DATA
	GEBV	+16.07	+0.03	-6.03	+1.27	-0.35	-0.13	DG 0.72 100% (MS 9) 176/176 71% (MS 9+) 125/176 99.30 EMA
	ACC.	96%	92%	94%	97%	96%	95%	
Y377		EMA	FC	HCW	MS	P8 FAT	RIB FAT	HERD CARCASS DATA
	GEBV	+6.70	-0.17	+3.30	+1.69	-0.86	-2.64	DG 0.73 100% (MS 9) 6/6 100% (MS 9+) 6/6 94.9 EMA
	ACC.	96%	90%	92%	96%	95%	93%	
151		EMA	FC	HCW	MS	P8 FAT	RIB FAT	HERD CARCASS DATA
	GEBV	+1.04	-0.09	+6.90	+0.48	-0.50	+2.93	DG 0.65 93.13% (MS 9) 298/320 84.69% (MS 9+) 271/320 99.25 EMA
	ACC.	98%	94%	96%	98%	98%	97%	
W034		EMA	FC	HCW	MS	P8 FAT	RIB FAT	HERD CARCASS DATA
	GEBV	-3.56	-0.04	+1.47	-0.31	-0.49	-1.45	DG 0.73 100% (MS 9) 22/22 77.3% (MS 9+) 17/22 93.4 EMA
	ACC.	92%	81%	86%	92%	91%	87%	
148		EMA	FC	HCW	MS	P8 FAT	RIB FAT	HERD CARCASS DATA
	GEBV	+5.70	+0.01	-1.86	+1.87	-2.78	-0.50	DG 0.66 94.59% (MS 9) 105/111 82.88% (MS 9+) 92/111 92.25 EMA
	ACC.	95%	88%	91%	96%	95%	93%	



MICHIFUKU



CHIYOTAKE Y377



CARCASS BY MICHIFUKU

The Genomic Estimated Breeding Values (GEBV) has been derived solely from the Blackmore Wagyu herd using; 10,903 genomic profiles imputed to 800K SNPs, five generation parent verified pedigrees and 5,345 full blood carcass results. The percentage accuracy of each GEBV is calculated from a combination of genomic markers, generation pedigree and carcass results.

The herd GEBV average is used to evaluate each animal by either adding or subtracting that animals' GEBV against the herd average. The Blackmore Wagyu herd average, based on the above combination, is EMA 89.40, FC 1.07, HCW 415.40, MS 9.15, P8 Fat 18.02, Rib Fat 20.12.

The 'blue text' within the pedigree is production results sourced from the Japanese progeny test program, the 'red text' is our GEBV (EMA, HCW, MS) and the Herd Carcass Data is the results from the Blackmore Wagyu production system.

Sire:  
YASUFUKU JR  
\*

Yasufuku

Yasutanidoi  
DG 0.80 +4.3 BMS

Yasumidoi  
DG 0.75 +4.1 BMS 50 REA  
Itsumihime

Chizuru

Yasumidoi  
DG 0.75 +4.1 BMS 50 REA  
Tokaharu

Kaneko 5

Monjiro  
DG 0.87 +3.3 BMS 44 REA

Yasumidoi  
DG 0.75 +4.1 BMS 50 REA  
Harumi

Kaneko

Tamoridoi  
Matsunami

Tanifukudoi  
DG 0.80 +4.1 BMS

Yasutanidoi  
DG 0.80 +4.3 BMS  
Kikutsuru

Kikutsurudoi 146  
\*

Tasutsuru

Yasutanidoi  
DG 0.80 +4.3 BMS  
Kikutsuru 8

Dam:  
BLACKMORE ITOCHIYO A009  
\*

BYW Itochiyo W625  
\*

Fukutsuru 068  
\*

Dai 2 Yasutsurudoi  
+3.3 BMS  
Teruyasu

BYW Itochiyo U177  
-9.60 -12.90 -1.96

Kikutsurudoi 146  
\*  
Itochiyo 5

\* GEBV / carcass data below



TAG ID	BREED	SEX	DOB	WEIGHT	SOCIETY ID	DNA #
C058	100% FB	MALE	16-MAR-2007	928 KG	BYWFC0058	111482

PV	IBC	B3	CHS	CL16-T1	F11	F13
Match	8.87%	-	-	-	-	-

In Yasuchiyo C058, we believe we have produced one of our best all round bull, who produces large framed cattle with exceptional meat quality.

This success has eventuated through line breeding Yasuchiyo C058's dam, Itochiyo A009 to the most famous cow in Japan, Kikutsuru, the "Hyogo Cow", attributed to having the single most influence for increasing size in the Tajima strain. Kikutsuru appears 6 times in Itochiyo's seven generation pedigree.

We out-crossed Itochiyo A009 with the line bred Yasumidoi blood sire, Yasafuku Jnr. One of only two Yasafuku sons to leave Japan, Yasafuku Jnr. has the added advantage of Monjiro (Michifuku's sire) as his dam's sire, a direct son of Yasumidoi.

Yasuchiyo C058, even as a young calf was showing with his early maturity, he was to become one of our largest and most stylish bulls we have bred. This was more spectacular as we didn't expect these extremes from his predominantly Tajima pedigree.

2021 BLACKMORE GEBV						
GEBV	EMA	FC	HCW	MS	P8 FAT	RIB FAT
HERD AV.	89.40	1.07	415.40	9.15	18.02	20.12
C058	+5.47	+0.02	-12.19	+0.81	-3.17	+0.29
ACCURACY	98%	95%	97%	98%	98%	97%

## PEDIGREE PERFORMANCE

YAS JR		EMA	FC	HCW	MS	P8 FAT	RIB FAT	HERD CARCASS DATA
	GEBV	+12.16	+0.12	-15.05	+2.70	+1.10	-0.95	DG 0.65 98.04% (MS 9) 50/51 94.12% (MS 9+) 48/51 99.25 EMA
	ACC.	94%	87%	90%	94%	93%	91%	
A009		EMA	FC	HCW	MS	P8 FAT	RIB FAT	HERD CARCASS DATA
	GEBV	-4.59	-0.02	-11.63	-1.05	-2.93	+2.57	DG 0.69 100% (MS 9) 3/3 100% (MS 9+) 3/3 94.7 EMA
	ACC.	88%	79%	83%	89%	87%	84%	
146		EMA	FC	HCW	MS	P8 FAT	RIB FAT	HERD CARCASS DATA
	GEBV	+0.8	-0.07	-4.71	+0.05	-2.78	+1.21	DG 0.58 100% (MS 9) 5/5 60% (MS 9+) 3/5 92.4 EMA
	ACC.	95%	88%	91%	95%	94%	92%	
W625		EMA	FC	HCW	MS	P8 FAT	RIB FAT	HERD CARCASS DATA
	GEBV	-5.62	+0.06	-11.18	-1.57	+0.68	+3.21	DG 0.79 100% (MS 9) 7/7 85.7% (MS 9+) 6/7 94.7 EMA
	ACC.	91%	80%	84%	91%	90%	86%	
068		EMA	FC	HCW	MS	P8 FAT	RIB FAT	HERD CARCASS DATA
	GEBV	-0.52	+0.12	-16.47	-0.21	+1.72	+4.35	DG 0.62 100% (MS 9) 11/11 81.82% (MS 9+) 9/11 91.09 EMA
	ACC.	97%	90%	93%	97%	96%	94%	

The Genomic Estimated Breeding Values (GEBV) has been derived solely from the Blackmore Wagyu herd using; 10,903 genomic profiles imputed to 800K SNPs, five generation parent verified pedigrees and 5,345 full blood carcass results. The percentage accuracy of each GEBV is calculated from a combination of genomic markers, generation pedigree and carcass results.

The herd GEBV average is used to evaluate each animal by either adding or subtracting that animals' GEBV against the herd average. The Blackmore Wagyu herd average, based on the above combination, is EMA 89.40, FC 1.07, HCW 415.40, MS 9.15, P8 Fat 18.02, Rib Fat 20.12.

The 'blue text' within the pedigree is production results sourced from the Japanese progeny test program, the 'red text' is our GEBV (EMA, HCW, MS) and the Herd Carcass Data is the results from the Blackmore Wagyu production system.



YASUFUKU JR



KIKITSURUDOI 146



CARCASS BY C058

SEMEN

lot **77**

Consigned by  
**SYNERGY WAGYU**  
Spring City, PA

*Selling 3 units ...*

MAXFR109 | BULL | BLACK | 07.27.2020 | HORNED

**MIKU R109**

ITOSHIGENAMI (IMP USA)	SHIGESHIGENAMI J10632
MAYURA ITOSHIGENAMI JNR (AI)	FUKUYUKI
MAYURA DAI NI KINNTOU 1 (AI)	WORLD K'S SANJIROU (AI) (ET)
	MAYURA DAI 2 KINNTOU 7/2 (AI) (ET)
TRENT BRIDGE L0189 (AI)	ITOSHIGENAMI (IMP USA)
TRENT BRIDGE P263	TRENT BRIDGE F G119
TRENT BRIDGE K0060	TRENT BRIDGE H108 (AI)
	TRENT BRIDGE F E108 (AI)

- GENETIC INFORMATION: 3F, CHSF, CL16FU, F11C, IARSF
- Domestic Only
- Storage Location: Brushy Creek, Taylor TX
- 25% due at time of purchase and balance due on arrival of semen at Brushy Creek - due to arrive in January.
- The first release of Miku R109 in the US! R109 is possibly the highest growth JNR son in the breed! He is an incredible +30 200D Wt, +49 400D Wt, and +73 600D Wt! Not to mention, he is 2.2 on MS as well! He stacks JNR, the King of Australian Wagyu, on top of an elite high growth Trent Bridge cow family. With huge growth, positive Milk, and a 2.2 MS he is the complete package!



**MIKU R109**

~ NOVEMBER 2022 WAGYU BREEDPLAN ~ TRAITS ANALYSED: GENOMICS

	GESTATION LENGTH (DAYS)	BIRTH WT (kg)	200 DAY WT (kg)	400 DAY WT (kg)	600 DAY WT (kg)	MAT COW WT (kg)	MILK (kg)	SCROTAL SIZE (cm)	CARCASS WT (kg)	EYE MUSCLE AREA (sq cm)	RUMP FAT (mm)	RETAIL BEEF YIELD (\$)	MARBLE SCORE	MARBLE FINENESS (%)	WAGYU BREEDER INDEX	SELF REPLACING INDEX	FULLBLOOD TERMINAL INDEX	F1 TERMINAL INDEX	
EBV:	-1.1	4.2	30	49	73	60	3	0.9	55	2.4	-2.8	1.0	2.2	0.20	INDEX VALUE	+\$316	+\$291	+\$249	+\$206
ACCURACY:	64%	71%	72%	71%	72%	64%	66%	60%	69%	64%	64%	56%	65%	59%	BREED AVERAGE	+\$151	+\$151	+\$127	+\$115
BREED AVG. EBV'S FOR '20 BORN CALVES	-0.1	1.0	10	16	21	21	0	-0.2	16	1.8	0.0	0.1	1.0	0.16					

Consigned by  
**CRESCENT HARBOR RANCH**  
 Oak Harbor, WA

SEMEN

lot **78**



**WORLD K'S SHIGESHIGETANI**

*Selling 5 units ...*

WKSFP1593 ' FB2907 | BULL | BLACK | 08.30.1994 | HORNED

**WORLD K'S SHIGESHIGETANI**

MONJIRO 11550	YASUMI DOI
WORLD K'S HARUKI 2 HARUMI 1086409	KENSHIN 902
SAKURA 2 741638	ITOHIME 3 545978
TANISHIGE 1526	YASUTANI DOI
WORLD K'S SUZUTANI TETSUSHIGE 5 101117	SHIGESHIGENAMI 10632
SUZUNAMI 472255	SUZUKO 289535

- GENETIC INFORMATION: B3F, CHSF, CL16F, F11F, F13F
- Domestic Only
- Stored at Hawkeye Breeders, IA, 32642 Old Portland Rd, Adel, IA 50003; 515.993.4711
- World K's Shigeshigetani has long been considered one of the premier carcass traits sires in the breed. His Australian Breedplan GEBVs back that up with breed leading numbers for Marble Score and Ribeye Area! To top it off Shigeshigetani is of royal breeding, being a World K's Haruki 2 son of "the queen of the breed" World K's Suzutani. Here you have the chance to incorporate this breed leading marbling and ribeye area genetics into your herd!

~ NOVEMBER 2022 WAGYU BREEDPLAN ~ TRAITS ANALYSED: GENOMICS

	GESTATION LENGTH (DAYS)	BIRTH WT (kg)	200 DAY WT (kg)	400 DAY WT (kg)	600 DAY WT (kg)	MAT COW WT (kg)	MILK (kg)	SCROTAL SIZE (cm)	CARCASS WT (kg)	EYE MUSCLE AREA (sq cm)	RUMP FAT (mm)	RETAIL BEEF YIELD (\$)	MARBLE SCORE	MARBLE FINENESS (%)	INDEX VALUE	WAGYU BREEDER INDEX	SELF REPLACING INDEX	FULLBLOOD TERMINAL INDEX	F1 TERMINAL INDEX
EBV:	-3.4	-2.3	2	7	10	1	0	-0.3	7	11.6	-2.8	2.3	2.3	0.11	INDEX VALUE	+\$234	+\$256	+\$239	+\$234
ACCURACY:	94%	97%	97%	97%	96%	62%	93%	89%	95%	93%	92%	84%	94%	85%	BREED AVERAGE	+\$151	+\$151	+\$127	+\$115
BREED AVG. EBV'S FOR 20 BORN CALVES	-0.1	1.0	10	16	21	21	0	-0.2	16	1.8	0.0	0.1	1.0	0.16					

SEMEN

lot **79**

*Consigned by*  
**CRESCENT HARBOR RANCH**  
 Oak Harbor, WA

*Selling 5 units ...*

WKSFP0100 / FB2501 | BULL | BLACK | 06.28.1994 | HORNED

**WORLD K'S SANJIROU**

MONJIRO 11550  
 WORLD K'S MICHIFUKU  
 MICHIKO 655635  
  
 TANISHIGE 1526  
 WORLD K'S SUZUTANI  
 SUZUNAMI 472255

YASUMI DOI  
 HARUMI 1086409  
 TANISHIGE 1526  
 MICHIFUKU 494290  
 YASUTANI DOI  
 TETSUSHIGE 5 101117  
 SHIGESHIGENAMI 10632  
 SUZUKO 289535

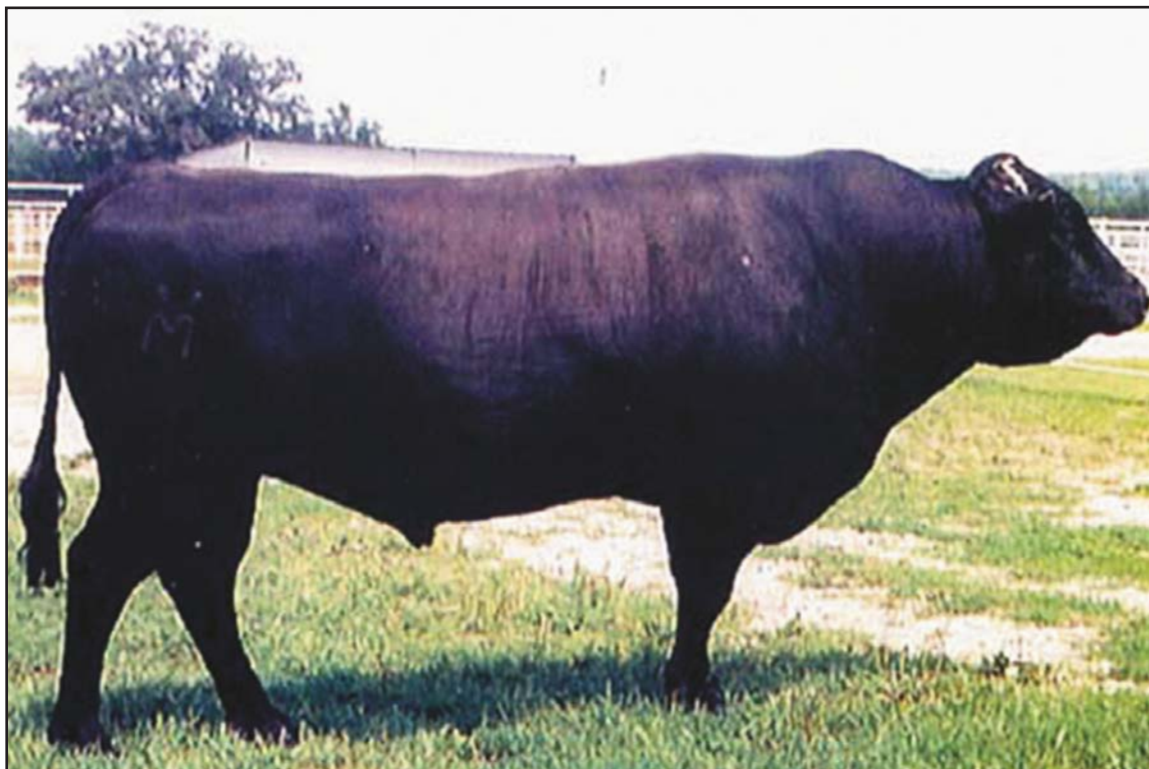

**WORLD K'S SANJIROU**

- GENETIC INFORMATION: B3F, CHSF, CL16F, F11F, F13F, SCD AA, Tenderness 7
- Domestic Only
- Stored at Hawkeye Breeders, IA, 32642 Old Portland Rd, Adel, IA 50003; 515.993.4711
- World K's Sanjirou is a breed leading Ribeye Area bull backed up by a tremendous carcass progeny proof. He is of royal breeding, being a World K's Michifuku son of "the queen of the breed" World K's Suzutani. This makes him a maternal brother to breed greats Shigeshigetani, Sanjiro 3, Kanadagene 100, and Shikikan! His Australian Breedplan GEBVs back that up with breed leading numbers for Ribeye Area at +10.7! Here you have the chance to incorporate this breed leading ribeye area genetics into your herd!

~ NOVEMBER 2022 WAGYU BREEDPLAN ~ TRAITS ANALYSED: GENOMICS

	GESTATION LENGTH (DAYS)	BIRTH WT (kg)	200 DAY WT (kg)	400 DAY WT (kg)	600 DAY WT (kg)	MAT COW WT (kg)	MILK (kg)	SCROTAL SIZE (cm)	CARCASS WT (kg)	EYE MUSCLE AREA (sq cm)	RUMP FAT (mm)	RETAIL BEEF YIELD (\$)	MARBLE SCORE	MARBLE FINENESS (%)	WAGYU BREEDER INDEX	SELF REPLACING INDEX	FULLBLOOD TERMINAL INDEX	F1 TERMINAL INDEX	
EBV:	-0.9	-0.5	-1	9	-15	-25	-9	-2.4	-16	10.7	-4.0	2.6	1.1	0.13	INDEX VALUE	+\$140	+\$173	+\$110	+\$117
ACCURACY:	93%	98%	97%	97%	97%	95%	96%	91%	97%	96%	96%	90%	97%	94%	BREED AVERAGE	+\$151	+\$151	+\$127	+\$115
BREED AVG. EBV'S FOR '20 BORN CALVES	-0.1	1.0	10	16	21	21	0	-0.2	16	1.8	0.0	0.1	1.0	0.16					



Consigned by  
**CRESCENT HARBOR RANCH**  
 Oak Harbor, WA

SEMEN

lot **80**



**WORLD K'S MICHIFUKU**

*Selling 5 units ...*

WKSFM0164 / FB1615 | BULL | BLACK | 04.08.1992 | HORNED

**WORLD K'S MICHIFUKU**

YASUMI DOI  
 MONJIRO 11550  
 HARUMI 1086409

TANISHIGE 1526  
 MICHIKO 655635  
 MICHIFUKU 494290

TAYASU DOI 7208  
 DAI 4 FUKUSUME  
 TAMORI DOI 7663  
 JAPANESE COW (BLACK)  
 YASUTANI DOI  
 TETSUSHIGE 5 101117  
 KAMINAKI-13 1084  
 JAPANESE COW (BLACK)

- GENETIC INFORMATION: B3F, CHSF, CL16F, F11F, F13F
- Domestic Only
- Stored at Hawkeye Breeders, IA, 32642 Old Portland Rd, Adel, IA 50003; 515.993.4711
- World K's Michifuku is one of the most proven and reliable sires in the Wagyu breed. He is a son of the legendary Japanese sire Monjiro J1 1550 and from a Tanishige sired dam. Michifuku is known for high marbling and large ribeye area. He has high Breedplan EBVs for Marble Score at +1.5, Marble Fineness at +0.42, and Rib Eye Area at +8.6 which is backed by 883 carcasses! Michifuku is tested free of all recessives. Michifuku is an ideal sire for improving carcass quality in any herd.

~ NOVEMBER 2022 WAGYU BREEDPLAN ~ TRAITS ANALYSED: GENOMICS

	GESTATION LENGTH (DAYS)	BIRTH WT (kg)	200 DAY WT (kg)	400 DAY WT (kg)	600 DAY WT (kg)	MAT COW WT (kg)	MILK (kg)	SCROTAL SIZE (cm)	CARCASS WT (kg)	EYE MUSCLE AREA (sq cm)	RUMP FAT (mm)	RETAIL BEEF YIELD (\$)	MARBLE SCORE	MARBLE FINENESS (%)	WAGYU BREEDER INDEX	SELF REPLACING INDEX	FULLBLOOD TERMINAL INDEX	F1 TERMINAL INDEX	
EBV:	0.8	0.3	-3	-4	-9	1	-11	-2.7	-8	8.6	0.7	0.3	1.5	0.42	INDEX VALUE	+\$188	+\$229	+\$160	+\$167
ACCURACY:	98%	99%	99%	99%	99%	98%	98%	98%	98%	98%	98%	97%	98%	97%	BREED AVERAGE	+\$151	+\$151	+\$127	+\$115
BREED AVG. EBV'S FOR '20 BORN CALVES	-0.1	1.0	10	16	21	21	0	-0.2	16	1.8	0.0	0.1	1.0	0.16					

# SEMEN

## lot 81A

Consigned by  
**REGIS FARMS INC.**  
KING CITY, ON, CANADA

*Selling 5 units ...*

WKSFM0164 / FB1615 | BULL | BLACK | 04.08.1992 | HORNED

### WORLD K'S MICHIFUKU

MONJIRO 11550	YASUMI DOI	TAYASU DOI 7208
	HARUMI 1086409	DAI 4 FUKUSUME
	TANISHIGE 1526	TAMORI DOI 7663
MICHIKO 655635	MICHIFUKU 494290	JAPANESE COW (BLACK)
		YASUTANI DOI
		TETSUSHIGE 5 101117
		KAMINAKI-13 1084
		JAPANESE COW (BLACK)

## lot 81B

*Selling 5 units ...*

WKSFM0164 / FB1615 | BULL | BLACK | 04.08.1992 | HORNED

### WORLD K'S MICHIFUKU

MONJIRO 11550	YASUMI DOI	TAYASU DOI 7208
	HARUMI 1086409	DAI 4 FUKUSUME
	TANISHIGE 1526	TAMORI DOI 7663
MICHIKO 655635	MICHIFUKU 494290	JAPANESE COW (BLACK)
		YASUTANI DOI
		TETSUSHIGE 5 101117
		KAMINAKI-13 1084
		JAPANESE COW (BLACK)

## lot 81D

*Selling 5 units ...*

WKSFM0164 / FB1615 | BULL | BLACK | 04.08.1992 | HORNED

### WORLD K'S MICHIFUKU

MONJIRO 11550	YASUMI DOI	TAYASU DOI 7208
	HARUMI 1086409	DAI 4 FUKUSUME
	TANISHIGE 1526	TAMORI DOI 7663
MICHIKO 655635	MICHIFUKU 494290	JAPANESE COW (BLACK)
		YASUTANI DOI
		TETSUSHIGE 5 101117
		KAMINAKI-13 1084
		JAPANESE COW (BLACK)

- GENETIC INFORMATION: B3F, CHSF, CLI6F, F11F, F13F, SCD AA, Tenderness 5
- Exportable Only
- Location: Hawkeye Breeders, IA
- World K's Michifuku is one of the most proven and reliable sires in the Wagyu breed. He is a son of the legendary Japanese sire Monjiro J11550 and from a Tanishige sired dam. Michifuku is known for high marbling and large ribeye area. He has high Breedplan EBVs for Marble Score at +1.5, Marble Fineness at +0.42, and Rib Eye Area at +8.6 which is backed by 883 carcasses! Michifuku is tested free of all recessives. Michifuku is an ideal sire for improving carcass quality in any herd.



WORLD K'S MICHIFUKU

## lot 81C

*Selling 5 units ...*

WKSFM0164 / FB1615 | BULL | BLACK | 04.08.1992 | HORNED

### WORLD K'S MICHIFUKU

MONJIRO 11550	YASUMI DOI	TAYASU DOI 7208
	HARUMI 1086409	DAI 4 FUKUSUME
	TANISHIGE 1526	TAMORI DOI 7663
MICHIKO 655635	MICHIFUKU 494290	JAPANESE COW (BLACK)
		YASUTANI DOI
		TETSUSHIGE 5 101117
		KAMINAKI-13 1084
		JAPANESE COW (BLACK)

## lot 81E

*Selling 5 units ...*

WKSFM0164 / FB1615 | BULL | BLACK | 04.08.1992 | HORNED

### WORLD K'S MICHIFUKU

MONJIRO 11550	YASUMI DOI	TAYASU DOI 7208
	HARUMI 1086409	DAI 4 FUKUSUME
	TANISHIGE 1526	TAMORI DOI 7663
MICHIKO 655635	MICHIFUKU 494290	JAPANESE COW (BLACK)
		YASUTANI DOI
		TETSUSHIGE 5 101117
		KAMINAKI-13 1084
		JAPANESE COW (BLACK)

#### ~ NOVEMBER 2022 WAGYU BREEDPLAN ~ TRAITS ANALYSED: GENOMICS

	GESTATION LENGTH (DAYS)	BIRTH WT (kg)	200 DAY WT (kg)	400 DAY WT (kg)	600 DAY WT (kg)	MAT COW WT (kg)	MILK (kg)	SCROTAL SIZE (cm)	CARCASS WT (kg)	EYE MUSCLE AREA (sq cm)	RUMP FAT (mm)	RETAIL BEEF YIELD (\$)	MARBLE SCORE	MARBLE FINENESS (%)	WAGYU BREEDER INDEX	SELF REPLACING INDEX	FULLBLOOD TERMINAL INDEX	F1 TERMINAL INDEX	
EBV:	0.8	0.3	-3	-4	-9	1	-11	-2.7	-8	8.6	0.7	0.3	1.5	0.42	INDEX VALUE	+\$188	+\$229	+\$160	+\$167
ACCURACY:	98%	99%	99%	99%	99%	98%	98%	98%	98%	98%	98%	97%	98%	97%	BREED AVERAGE	+\$151	+\$151	+\$127	+\$115
BREED AVG. EBV'S FOR '20 BORN CALVES	-0.1	1.0	10	16	21	21	0	-0.2	16	1.8	0.0	0.1	1.0	0.16					

Consigned by  
**CRESCENT HARBOR RANCH**  
 Oak Harbor, WA

SEMEN

lot **82**

*Selling 5 units ...*



**WORLD K'S YASAFUKU JR.**

WKSFS0100 / FB5061 | BULL | BLACK | 09.02.1997 | HORNED

**WORLD K'S YASAFUKU JR.**

YASUFUKU 930	YASUTANI DOI CHIZURU	YASUMI DOI ITSUHIME YASUMI DOI JAPANESE COW (BLACK)
KAEKO 5	MONJIRO 11550 KANEKO 47492	YASUMI DOI HARUMI 1086409 TAMORI DOI 7663 JAPANESE COW (BLACK)

- GENETIC INFORMATION: B3F, CHSF, CL16F, F11F, F13F
- Domestic Only
- Stored at Hawkeye Breeders, IA, 32642 Old Portland Rd, Adel, IA 50003; 515.993.4711
- World K's Yasufuku Jr is the highest MS EBV original foundation sire at +2.7. He is also backed by 219 carcasses and fantastic 96% accuracy! He is a son of the legendary Japanese bull Yasufuku J930 and his dam is sired by Monjiro! He is known as the best son of Yasufuku J930 with genetics outside Japan and should be a valuable source of elite carcass traits for any pro-gram.

~ NOVEMBER 2022 WAGYU BREEDPLAN ~ TRAITS ANALYSED: GENOMICS

	GESTATION LENGTH (DAYS)	BIRTH WT (kg)	200 DAY WT (kg)	400 DAY WT (kg)	600 DAY WT (kg)	MAT COW WT (kg)	MILK (kg)	SCROTAL SIZE (cm)	CARCASS WT (kg)	EYE MUSCLE AREA (sq cm)	RUMP FAT (mm)	RETAIL BEEF YIELD (\$)	MARBLE SCORE	MARBLE FINENESS (%)	WAGYU BREEDER INDEX	SELF REPLACING INDEX	FULLBLOOD TERMINAL INDEX	F1 TERMINAL INDEX
EBV:	2.3	-3.9	-12	-20	-26	-27	-7	-1.6	-12	7.9	2.6	-0.6	2.7	0.31	INDEX VALUE +\$146	+\$209	+\$209	+\$230
ACCURACY:	95%	98%	97%	97%	97%	94%	96%	94%	97%	96%	95%	92%	96%	94%	BREED AVERAGE +\$151	+\$151	+\$127	+\$115
BREED AVG. EBV'S FOR '20 BORN CALVES	-0.1	1.0	10	16	21	21	0	-0.2	16	1.8	0.0	0.1	1.0	0.16				

SEMEN

lot **83**

*Consigned by*  
**CRESCENT HARBOR RANCH**  
 Oak Harbor, WA

*Selling 5 units ...*

WSKFP0001 / FB2422 | BULL | BLACK | 10.07.1994 | HORNED

**WORLD K'S KITAGUNI JR.**

KITAGUNI 7/8	DAI 7 ITOZAKURA	DAI 14 SHIGERU 8994
	KITAGUNI 7	DAI 9 ITOZAKURA
	KOUFUKU	HARUMI 9878
WORLD K'S NAKAYUKI	NAKAHANA 3	MORINAKA
		YASUYUKIDOI 875
		MICHIHIME-2 417845
		MIFUKU 11206
		NAKAHANA NO 1-18252

- GENETIC INFORMATION: B3F, CHSF, CL16F, F11F, F13F
- Domestic Only
- Stored at Hawkeye Breeders, IA, 32642 Old Portland Rd, Adel, IA 50003; 515.993.4711
- The marbling specialist World K's Kitaguni Jr! He is a son of the legendary Japanese bull Kitaguni 7-8, who produced many elite progeny in Japan. Kitaguni Jr has put up fantastic results in herd like Lone Mountain ranch where he has averaged 34.23% IMF on 94 carcasses. His Breedplan GEBVs are equally as impressive with a +2.0 MS on 111 carcasses.

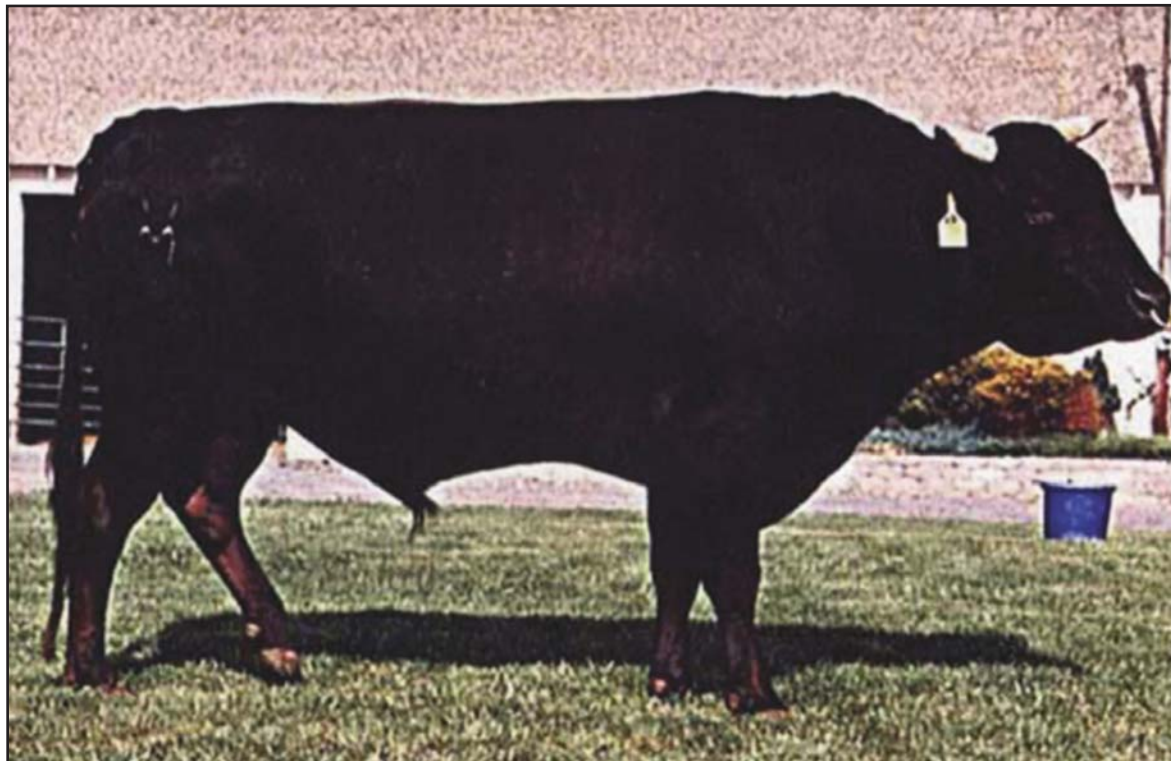

**WORLD K'S KITAGUNI JR.**

**~ NOVEMBER 2022 WAGYU BREEDPLAN ~ TRAITS ANALYSED: GENOMICS**

	GESTATION LENGTH (DAYS)	BIRTH WT (kg)	200 DAY WT (kg)	400 DAY WT (kg)	600 DAY WT (kg)	MAT COW WT (kg)	MILK (kg)	SCROTAL SIZE (cm)	CARCASS WT (kg)	EYE MUSCLE AREA (sq cm)	RUMP FAT (mm)	RETAIL BEEF YIELD (\$)	MARBLE SCORE	MARBLE FINENESS (%)	WAGYU BREEDER INDEX	SELF REPLACING INDEX	FULLBLOOD TERMINAL INDEX	F1 TERMINAL INDEX	
EBV:	-0.5	-3.3	-18	-26	-42	-48	-4	-0.9	-13	-2.6	2.5	-2.8	2.0	0.25	INDEX VALUE	-\$34	+\$16	+\$89	+\$122
ACCURACY:	92%	96%	96%	95%	95%	90%	93%	91%	95%	94%	89%	88%	90%	91%	BREED AVERAGE	+\$151	+\$151	+\$127	+\$115
BREED AVG. EBV'S FOR '20 BORN CALVES	-0.1	1.0	10	16	21	21	0	-0.2	16	1.8	0.0	0.1	1.0	0.16					

Consigned by  
**CRESCENT HARBOR RANCH**  
 Oak Harbor, WA

SEMEN

lot **84**



**KITATERUYASUDOJ J2810**

*Selling 5 units ...*

IMFAJ2810 / WFB686 | BULL | BLACK | 03.18.1993 | HORNED

**KITATERUYASUDOJ J2810**

TERUNAGADOI	KIKUTERU DOI	KIKUNORI DOI 9285
	TERUNAHO	TOKUKANE
	YASUTANI DOI	YASUMI DOI
YOSHIMI3	YOSIMI	JAPANESE COW (BLACK)
		YASUMI DOI
		ITSUHIME
		KIKUTERU DOI
		JAPANESE COW (BLACK)

- GENETIC INFORMATION: B3F, CHSF, CL16F, F11C, F13F, SCD AA, Tenderness 4
- Domestic Only
- Stored at Hawkeye Breeders, IA, 32642 Old Portland Rd, Adel, IA 50003; 515.993.4711
- The highly proven 100% Tajima sire Kitateruyasudoj "003". He is from the Westholme import group and known for high marbling and marble fineness. He has leading proven GEBVs on Breedplan with 142 carcasses and a +1.9 Marble Score and +0.33 Marble Fineness. A great chance to add 100% Tajima genetics to your tank!

~ NOVEMBER 2022 WAGYU BREEDPLAN ~ TRAITS ANALYSED: GENOMICS

	GESTATION LENGTH (DAYS)	BIRTH WT (kg)	200 DAY WT (kg)	400 DAY WT (kg)	600 DAY WT (kg)	MAT COW WT (kg)	MILK (kg)	SCROTAL SIZE (cm)	CARCASS WT (kg)	EYE MUSCLE AREA (sq cm)	RUMP FAT (mm)	RETAIL BEEF YIELD (\$)	MARBLE SCORE	MARBLE FINENESS (%)	WAGYU BREEDER INDEX	SELF REPLACING INDEX	FULLBLOOD TERMINAL INDEX	F1 TERMINAL INDEX	
EBV:	-2.0	-1.6	-2	-5	-11	-17	-2	-1.6	-17	3.4	-4.0	1.2	1.9	0.33	INDEX VALUE	+\$109	+\$133	+\$121	+\$129
ACCURACY:	98%	99%	99%	99%	99%	98%	99%	99%	98%	98%	98%	97%	98%	97%	BREED AVERAGE	+\$151	+\$151	+\$127	+\$115
BREED AVG. EBV'S FOR 20 BORN CALVES	-0.1	1.0	10	16	21	21	0	-0.2	16	1.8	0.0	0.1	1.0	0.16					

SEMEN

lot **85**

*Consigned by*  
**CRESCENT HARBOR RANCH**  
Oak Harbor, WA

*Selling 5 units ...*

FB2100 | BULL | BLACK | 01.22.1992 | HORNED

### **JVP KIKUYASU-400**

KIKUNORI DOI 9285  
KIKUYASU DOI 575  
MURAYOSHI 74233  
KIKUTERU DOI  
FUKUYOSHI 703223  
FUKUUCHIYOSHI 509700

KIKUMI DOI 5  
TAMARU 491.064  
YASUCHIYO DOI 10327  
JAPANESE COW (BLACK)  
KIKUNORI DOI 9285  
TOKUKANE  
KIKUYASU DOI 575  
JAPANESE COW (BLACK)

- GENETIC INFORMATION: B3F, CHSF, CL16F, F11F, F13F, SCD, AA, Tenderness 5
- Domestic Only
- Stored at Hawkeye Breeders, IA, 32642 Old Portland Rd, Adel, IA 50003; 515.993.4711
- JVP KIKUYASU 400 is famously the largest 100% Tajima bull to leave Japan. He is sired by Kikuyasu, one of the legends in the Hyogo prefecture. JVP 400 is a rare opportunity to add 100% Tajima blood without sacrificing size. His semen has become very expensive and hard to find, get it here!



**JVP KIKUYASU-400**

Consigned by  
**SYNERGY WAGYU**  
Spring City, PA

SEMEN

lot **86**



**TBRF TRENT BRIDGE N346 ET**

*Selling 5 units ...*

FB80222 / TBRFN346 | BULL | BLACK | 09.17.2017 | HORNED

**TBRF TRENT BRIDGE N346 ET**

WORLD K'S MICHIFUKU	MONJIRO 11550
SMO SUMO CATTLE CO MICHIFUKU F126	MICHIKO 655635
SMO SUMO CATTLE CO HANA C152 ET	TF ITOHANA 2
ITOSHIGENAMI	SMO SUMO MICHIFUKU U2208 ET
TBRF TRENT BRIDGE F F0118	SHIGESHIGENAMI 10632
TBRF TRENT BRIDGE F C215 ET	FUKUYUKI
	KITATERUYASUDOJ I2810
	TAMARIND T4 DAI2 KINNTOU05/2 ET

- GENETIC INFORMATION: B3FU, CHSFU, CL16FU, F11F, IARSF
- Domestic Only
- Storage Location: Brushy Creek, Taylor TX
- Now registered in the USA, Trent Bridge N346 is a recessive free son of Sumo Cattle Co Michifuku F126. F126 is an incredible proven bull averaging an 8.3 Marble Score and 959.2 lbs Hot Carcass Weight on 55 carcasses in the Sumo Wagyu herd. N346 has high and balanced genomic EBVs to back up his elite sire stack of Sumo F126 x TF 148 x 003 x TF 151 x Michifuku x TF Kikuhana x TF Dai 2 Kinntou 3!! This is the maternal line of Mayura Itoshigenami JNR, TF Terutani 40/1, Sumo F126 and so many more great sires. Here is a chance to get into the cutting edge of elite Australian genetics with a double cross of the TF Dai 2 Kinntou 3 family! Breeder Charlie Perry's comments on N346 "N346 is a thick, deep easy doing bull who has produced some magnificent young females. With his high milk EBV we are optimistic that he will produce some fantastic doing mothers. His growth traits are certainly expressing themselves, with all his progeny growing out well." N346 is now entered in the Australian Wagyu Association's Progeny Test Program!

~ NOVEMBER 2022 WAGYU BREEDPLAN ~ TRAITS ANALYSED: GENOMICS

	GESTATION LENGTH (DAYS)	BIRTH WT (kg)	200 DAY WT (kg)	400 DAY WT (kg)	600 DAY WT (kg)	MAT COW WT (kg)	MILK (kg)	SCROTAL SIZE (cm)	CARCASS WT (kg)	EYE MUSCLE AREA (sq cm)	RUMP FAT (mm)	RETAIL BEEF YIELD (\$)	MARBLE SCORE	MARBLE FINENESS (%)	WAGYU BREEDER INDEX	SELF REPLACING INDEX	FULLBLOOD TERMINAL INDEX	F1 TERMINAL INDEX	
EBV:	0.9	2.5	7	21	32	54	6	-0.2	43	41	2.5	-0.9	1.7	0.41	INDEX VALUE	+\$205	+\$201	+\$193	+\$177
ACCURACY:	77%	90%	90%	88%	81%	69%	65%	64%	73%	61%	61%	54%	62%	55%	BREED AVERAGE	+\$151	+\$151	+\$127	+\$115
BREED AVG. EBV'S FOR '20 BORN CALVES	-0.1	1.0	10	16	21	21	0	-0.2	16	1.8	0.0	0.1	1.0	0.16					

# SEMEN

## lot 87A

Consigned by  
**SYNERGY WAGYU, Spring City, PA**

### Selling 2 units ...

TBRFR112 | BULL | BLACK | 07.27.2020 | HORNED

## TRENT BRIDGE R112

ITOSHIGENAMI (IMP USA)	SHIGESHIGENAMI J10632
MAYURA ITOSHIGENAMI JNR (AI)	FUKUYUKI
MAYURA DAI NI KINNTOU 1 (AI)	WORLD K'S SANJIROU (AI) (ET)
	MAYURA DAI 2 KINNTOU 7/2 (AI) (ET)
ITOSHIGENAMI (IMP USA)	SHIGESHIGENAMI J10632
TRENT BRIDGE F F0118 (AI)	FUKUYUKI
TRENT BRIDGE F C215 (AI) (ET)	KITATERUYASUDO I J2810 HONGEN (IMP JAP)
	TAMARIND T4 DAI 2 KINNTOU05/2 (AI) (ET)



**TRENT BRIDGE R112**

## lot 87B

### Selling 2 units ...

TBRFR112 | BULL | BLACK | 07.27.2020 | HORNED

## TRENT BRIDGE R112

ITOSHIGENAMI (IMP USA)	SHIGESHIGENAMI J10632
MAYURA ITOSHIGENAMI JNR (AI)	FUKUYUKI
MAYURA DAI NI KINNTOU 1 (AI)	WORLD K'S SANJIROU (AI) (ET)
	MAYURA DAI 2 KINNTOU 7/2 (AI) (ET)
ITOSHIGENAMI (IMP USA)	SHIGESHIGENAMI J10632
TRENT BRIDGE F F0118 (AI)	FUKUYUKI
TRENT BRIDGE F C215 (AI) (ET)	KITATERUYASUDO I J2810 HONGEN (IMP JAP)
	TAMARIND T4 DAI 2 KINNTOU05/2 (AI) (ET)

- GENETIC INFORMATION: B3F, CHSF, CL16FU, F11F, IARSF
- Domestic Only
- Storage Location: Brushy Creek, Taylor TX
- Selling 4 straws total; sell 2 straws as Lot A and 2 straws as Lot B; the buyer of Lot A has the option of taking Lot B for the same money as Lot A.
- 25% down sale day - balance due on arrival at Brushy Creek Sires, Taylor, TX planned for January, 2023.
- The first release of R112 semen in the USA! R112 is the highest SRI TESTED RESESSIVE FREE son of Mayura Itoshigenami JNR, at \$319 SRI! He is also the 3rd highest SRI JNR son, ahead of breed leaders like L10, N4451, N4431, and Prologue. His semen sold for \$2,500/straw in the 2022 Elite Wagyu Sale! GEBV highlight 319 SRI, 2.9 MS, 8.0 EMA, 30 CW, and .42 MF! R112 has Top 1% and balanced genomic EBVs to back up his elite sire stack of JNR x TF 148 x 003 x TF 151 x Michifuku x TF Kikuhana x TF Dai 2 Kinntou 3!! This is the maternal line of Mayura Itoshigenami JNR, TF Terutani 40/1, Sumo F126 and so many more great sires. R112 is a chance to get into the cutting edge of elite Australian genetics with a double cross of the TF Dai 2 Kinntou 3 family. DON'T miss this opportunity to add recessive free JNR genetics to your herd! Imagine the breeding opportunities!

### ~ NOVEMBER 2022 WAGYU BREEDPLAN ~ TRAITS ANALYSED: GENOMICS

	GESTATION LENGTH (DAYS)	BIRTH WT (kg)	200 DAY WT (kg)	400 DAY WT (kg)	600 DAY WT (kg)	MAT COW WT (kg)	MILK (kg)	SCROTAL SIZE (cm)	CARCASS WT (kg)	EYE MUSCLE AREA (sq cm)	RUMP FAT (mm)	RETAIL BEEF YIELD (\$)	MARBLE SCORE	MARBLE FINENESS (%)	WAGYU BREEDER INDEX	SELF REPLACING INDEX	FULLBLOOD TERMINAL INDEX	F1 TERMINAL INDEX	
EBV:	1.0	0.5	13	23	27	23	-2	-0.3	30	8.0	0.9	0.9	2.9	0.42	INDEX VALUE	+\$297	+\$319	+\$278	+\$263
ACCURACY:	66%	73%	75%	74%	74%	66%	68%	63%	71%	66%	67%	60%	67%	62%	BREED AVERAGE	+\$151	+\$151	+\$127	+\$115
BREED AVG. EBV'S FOR '20 BORN CALVES	-0.1	1.0	10	16	21	21	0	-0.2	16	1.8	0.0	0.1	1.0	0.16					



Consigned by  
**SYNERGY WAGYU**  
Spring City, PA

SEMEN

lot **88**



**POLL WAGYU P1932**

*Selling 3 units ...*

PUREBRED, AUS ONLY - PWYPP1932 | BULL | BLACK | 09.17.2017 | HORNED

**POLL WAGYU P1932**

MAYURA ITOSHIGENAMI JNR (AI)	ITOSHIGENAMI (IMP USA)
POLL WAGYU MIDNIGHT M0775 (ET)	MAYURA DAI NI KINNTOU 1 (AI)
ISLAND WAGYU B2083 (AI)	TWA ICHIRYUNO (IMP USA) (ET)
	ISLAND WAGYU T405 (AI) (ET)
MAYURA ITOSHIGENAMI JNR (AI)	ITOSHIGENAMI (IMP USA)
POLL WAGYU M0104 (ET)	MAYURA DAI NI KINNTOU 1 (AI)
ISLAND WAGYU A1923 (AI)	TF ITOHANA 38/14 (IMP USA)
	ISLAND WAGYU 78 (IMP CAN) (ET)

- GENETIC INFORMATION: B3F, CHSF, CL16FU, F11F, F13F, IARSF
- Domestic Only
- Storage Location: Brushy Creek, Taylor TX
- Don't miss this homozygous polled bull, perfect for developing any polled program. He is double bred to Mayura Itoshigenami JNR and is homozygous polled! The ideal combination of proven marbling and ribeye area bloodlines from the King of Australian Wagyu sires Itoshigenami JNR and proven polled cows from the Robbins Island herd. His sire POLL WAGYU MIDNIGHT M0775 (ET), famously sold for \$185,000 in the 2018 Elite Wagyu Sale! P1932 himself has elite GEBVs of +2.1 MS, +5.2 REA, +.34 MF, +15 CW, and \$200 SRI. Not to mention that he is tested free of all recessive disorders! He is a perfect outcross mating to the USA polled Wagyu herd.

~ NOVEMBER 2022 WAGYU BREEDPLAN ~ TRAITS ANALYSED: GENOMICS

	GESTATION LENGTH (DAYS)	BIRTH WT (kg)	200 DAY WT (kg)	400 DAY WT (kg)	600 DAY WT (kg)	MAT COW WT (kg)	MILK (kg)	SCROTAL SIZE (cm)	CARCASS WT (kg)	EYE MUSCLE AREA (sq cm)	RUMP FAT (mm)	RETAIL BEEF YIELD (\$)	MARBLE SCORE	MARBLE FINENESS (%)	WAGYU BREEDER INDEX	SELF REPLACING INDEX	FULLBLOOD TERMINAL INDEX	F1 TERMINAL INDEX	
EBV:	0.8	-0.4	6	2	4	-10	-3	-0.8	15	4.8	-1.3	0.4	2.0	0.30	INDEX VALUE	+\$160	+\$184	+\$168	+\$168
ACCURACY:	60%	72%	73%	71%	72%	62%	63%	57%	68%	61%	62%	53%	63%	56%	BREED AVERAGE	+\$151	+\$151	+\$127	+\$115
BREED AVG. EBV'S FOR '20 BORN CALVES	-0.1	1.0	10	16	21	21	0	-0.2	16	1.8	0.0	0.1	1.0	0.16					

SEMEN

lot **89**

*Consigned by*  
**WYNFORD WAGYU LTD.**  
 Chadwell, Newport

*Selling 3 units ...*

FB53711 / WYNFR308H | BULL | BLACK | 04.24.2020 | HORNED

**WYN WYNDFORD ITOGUNI 308H**

MAYURA ITOSHIGENAMI JNR	ITOSHIGENAMI
MAYURA L0010 ET	MAYURA DAI NI KINNTOU 1
MAYURA H0159	MAYURA ZULU
	WAGYU GENETICS AIZAKURA D837
WORLD K'S KITAGUNI JR.	KITAGUNI 7/8
LMR MS KITAGUNI 6301D	WORLD K'S NAKAYUKI
LMR MS ITOSHIGENAMI 2449Z	ITOSHIGENAMI
	LMR MS MICHIFUKU 783T

- GENETIC INFORMATION: B3F, CHSC, CL16F, F11F, F13F, IARSC
- Exportable world wide; Stored at Hawkeye Breeders, IA. Straws also stored in Australia and the UK.
- Move over Bond, there is a new Marble King – Wyndford Itoguni 308H (WYNFR308H). Itoguni 308H is now the #1 Marbling sire in the world according to the most recent November 2022 BREEDPLAN with a whopping +3.8 Marble Score and +0.52 Marble Fineness. On selection indexes, he is the #1 bull in the world on F1 Terminal Index (+\$291). On Fullblood Terminal Index, he is #5 (+\$290) and top 1% on SRI (+\$289).
- Wyndford Itoguni 308H will be a key breeding tool to inject high marbling genetic into your herd. This sire gives you all the marbling of Bond, yet larger size. At the recent Passion for Prime sale in Salina Kansas in June 2022, straws on this world leading bull went for \$6,000 a straw.
- This world leading bull is a perfect blend of US and Australian Genetics. His dam is from a line of proven superior meat quality sires including Itoshigenami 148, World K's Michifuku and Word K's Kita guni JR. His sire, Mayura L0010 has added weight and strength. He is also enlisted in the Australian Wagyu Association Progeny Test Program. The bull will now be your #1 breeding tool to inject marbling and marbling fineness into your wagyu herd. Do not miss this chance to acquire these elite genetics. Straws are CSS and eligible for export to most major countries – please inquire for your country. Straws currently stored at Hawkeye Breeders



**WYN WYNDFORD ITOGUNI 308H**

~ NOVEMBER 2022 WAGYU BREEDPLAN ~ TRAITS ANALYSED: GENOMICS

	GESTATION LENGTH (DAYS)	BIRTH WT (kg)	200 DAY WT (kg)	400 DAY WT (kg)	600 DAY WT (kg)	MAT COW WT (kg)	MILK (kg)	SCROTAL SIZE (cm)	CARCASS WT (kg)	EYE MUSCLE AREA (sq cm)	RUMP FAT (mm)	RETAIL BEEF YIELD (\$)	MARBLE SCORE	MARBLE FINENESS (%)	WAGYU BREEDER INDEX	SELF REPLACING INDEX	FULLBLOOD TERMINAL INDEX	F1 TERMINAL INDEX	
EBV:	-1.0	-0.8	5	6	7	-4	1	-0.9	14	4.0	1.7	-0.9	3.8	0.52	INDEX VALUE	+\$243	+\$289	+\$290	+\$291
ACCURACY:	66%	72%	70%	70%	70%	60%	60%	54%	66%	61%	58%	51%	60%	55%	BREED AVERAGE	+\$151	+\$151	+\$127	+\$115
BREED AVG. EBV'S FOR 20 BORN CALVES	-0.1	1.0	10	16	21	21	0	-0.2	16	1.8	0.0	0.1	1.0	0.16					

Consigned by  
**WYNFORD WAGYU LTD.**  
 Chadwell, Newport

SEMEN

lot **90**



**WYNDFORD SPECTRE**

*Selling 3 units ...*

WYNFS54111 | BULL | BLACK | 01.27.2021 | HORNED

**WYNDFORD SPECTRE**

MAYURA ITOSHIGENAMI JNR (AI)	ITOSHIGENAMI (IMP USA)
MAYURA L0010 (AI) (ET)	MAYURA DAI NI KINNTOU 1 (AI)
MAYURA H0159 (AI)	MAYURA ZULU (AI)
	WAGYU GENETICS AIZAKURA D8371 (AI) (ET)
PEPPERMILL GROVE L0013 EVIDENCE (AI)	MAYURA ITOSHIGENAMI JNR (AI)
WYNDFORD MS MARBLE (ET)	PEPPERMILL GROVE G037 (AI)
PHILIPP'S MRB MRS. HARUKI (AI) (ET)	WORLD K'S HARUKI 2 (FB1614)
	CHR MS ITOZURU DOI 382 (ET)

- GENETIC INFORMATION: B3F, CHSF, CL16FU, F11F, IARSF.
- Domestic; Stored at Hawkeye Breeders, IA. Straws also stored in Australia and the UK. Exportable worldwide from UK stock only.
- Wyndford Spectre is a top quality, well rounded, extremely balanced bull. HE.HAS.IT.ALL!!! ... Great weights, solid marble score and EMA and positive milk. This TOP 1% SRI bull has a super pedigree, with Itoshigenami JR on both sides it comes as no surprise that he is a big hitter. His Dam Wyndford Ms Marble (WYNFP10106) is a consistent Top 1% progeny maker and Wyndford Spectre is her finest achievement to date.
- This extremely well put together bull is a true L0010 son, he has great conformation, with strength from nose to tail, he is extremely correct, with great legs and feet. This bull brings balance to the mating, improving all the desirable traits!

~ NOVEMBER 2022 WAGYU BREEDPLAN ~ TRAITS ANALYSED: GENOMICS

	GESTATION LENGTH (DAYS)	BIRTH WT (kg)	200 DAY WT (kg)	400 DAY WT (kg)	600 DAY WT (kg)	MAT COW WT (kg)	MILK (kg)	SCROTAL SIZE (cm)	CARCASS WT (kg)	EYE MUSCLE AREA (sq cm)	RUMP FAT (mm)	RETAIL BEEF YIELD (\$)	MARBLE SCORE	MARBLE FINENESS (%)	WAGYU BREEDER INDEX	SELF REPLACING INDEX	FULLBLOOD TERMINAL INDEX	F1 TERMINAL INDEX	
EBV:	-1.2	0.2	18	25	36	25	4	0.7	41	5.1	2.5	0.1	2.2	0.31	INDEX VALUE	+\$262	+\$269	+\$251	+\$233
ACCURACY:	65%	72%	73%	71%	72%	61%	62%	6%	68%	62%	61%	52%	62%	55%	BREED AVERAGE	+\$151	+\$151	+\$127	+\$115
BREED AVG. EBV'S FOR '20 BORN CALVES	-0.1	1.0	10	16	21	21	0	-0.2	16	1.8	0.0	0.1	1.0	0.16					

SEMEN

lot 91

Consigned by  
**WYNFORD WAGYU LTD.**  
 Chadwell, Newport

*Selling 5 units ...*

WYNFR54468 | BULL | BLACK | 07.24.2020 | HORNED

**WYNDFORD HERCULES**

MAYURA ITOSHIGENAMI JNR (AI)	ITOSHIGENAMI (IMP USA)
MAYURA L0010 (AI) (ET)	MAYURA DAI NI KINNTOU 1 (AI)
MAYURA H0159 (AI)	MAYURA ZULU (AI)
	WAGYU GENETICS AIZAKURA D8371
HIRASHIGETAYASU J2351 HONGEN (IMP JAP)	DAI 20 HIRASHIGE J287
BAY 001 AIZAKURA 238E AI (AI)	DAI 5 YURUHIME J187250
BAY ALZA AINO ASUKA 5670-8A	YCB ITO AINO 7252 (AI)
	YCB ALZAKIKU AIMI 5373 (AI)

- GENETIC INFORMATION: B3F, CHSC, CL16FU, F11F, IARSF
- Domestic; Stored at Hawkeye Breeders, IA. Straws also stored in Australia and the UK. Exportable worldwide from UK stock only.
- Wyndford Hercules is a top 1% sire out of Mayura L10. He is a HUGE growth bull and ranked #16 by WBI. He has top 1% Selection Indexes for WBI (+\$311), SRI (+\$281) and FTI (+\$245). He also sports top 10% milk at +5 and a super Marble Score for his size at +1.7. Hercules will be a bull to watch and is enlisted in the AWA Progeny Test Program which will provide valuable information for the newcomer bull. Hercules is sired by L10 whose pedigree combines the genetics of the King of Australian Sires (JNR) with TF151 Itozurodoi, Kanadagene 100, and the Aizakura maternal line. These legends of the Wagyu breed are stacked on an established, leading maternal line that has produced proven sires Macquarie Wagyu C1176, TF Itohana 2, Blackmore Aizatzurudoi Y398, and Blackmore Dai Ichi Kikuzakura H017! His US Dam was sired by Hirashigetayasu, a proven growth bull that has added further weight & strength.



**WYNDFORD HERCULES**

~ NOVEMBER 2022 WAGYU BREEDPLAN ~ TRAITS ANALYSED: GENOMICS

	GESTATION LENGTH (DAYS)	BIRTH WT (kg)	200 DAY WT (kg)	400 DAY WT (kg)	600 DAY WT (kg)	MAT COW WT (kg)	MILK (kg)	SCROTAL SIZE (cm)	CARCASS WT (kg)	EYE MUSCLE AREA (sq cm)	RUMP FAT (mm)	RETAIL BEEF YIELD (\$)	MARBLE SCORE	MARBLE FINENESS (%)	WAGYU BREEDER INDEX	SELF REPLACING INDEX	FULLBLOOD TERMINAL INDEX	F1 TERMINAL INDEX	
EBV:	0.2	5.7	37	56	70	68	5	1.4	62	1.9	-1.2	0.5	1.7	0.28	INDEX VALUE	+\$309	+\$279	+\$245	+\$202
ACCURACY:	61%	69%	69%	68%	68%	59%	59%	54%	65%	59%	58%	51%	60%	54%	BREED AVERAGE	+\$151	+\$151	+\$127	+\$115
BREED AVG. EBV'S FOR 20 BORN CALVES	-0.1	1.0	10	16	21	21	0	-0.2	16	1.8	0.0	0.1	1.0	0.16					

Consigned by  
**SYNERGY WAGYU**  
Spring City, PA

SEMEN

lot **92**



**OLIVE GROVE WAGYU Q038**

*Selling 5 units ...*

OGWFQ038 / FB81643 | BULL | BLACK | 01.31.2019 | HORNED

**OLIVE GROVE WAGYU Q038**

WORLD K'S MICHIFUKU	MONJIRO J11550
SUMO CATTLE CO MICHIFUKU F154 (AI)	MICHIKO J655635 (AI)
SUMO CATTLE CO TANI C016 (AI) (ET)	TF TERUTANI 40/1 (IMP USA) (AI) (ET)
	TF HIKOHIME 34/3 (IMP USA) (ET)
WESTHOLME HIRAMICHI TSURU	WESTHOLME NAMIYOSHI 4 (AI) (ET)
WESTHOLME K5241	WESTHOLME HIRA Z0084 (AI)
WESTHOLME MORIFUJI (AI)	HIRASHIGETAYASU J2351 HONGEN (IMP JAP)
	WESTHOLME SHIGESHIGEMUSUME Y0222 (AI)

- GENETIC INFORMATION: B3F, CHSF, CL16F, F11F, F13F, IARSF
- Domestic Only
- Storage Location: Brushy Creek, Taylor TX
- Now registered in the USA! Q38 is one of the most balanced bulls in the breed with elite growth, +2.1 MS, +.43 MF, and +53 CW! He is a high GEBV son of the super sire Sumo Cattle Co Michifuku F154 from an outcross, exclusively Westholme bred maternal line, his dam being Westholme K5241. Westholme K5241 is a rare daughter of the Westholme super bull Hiramichi Tsuru, and her pedigree is backed by 001 x 002 x 003 x original import Umeko, who was double bred to Dai 20 Hirashige and is one of the few high Kedaka/ Tottori females exported from Japan. Q38 is one of the highest ranked bulls under 50% Tajima, featuring astounding 22.5% Kedaka/Tottori by blood! Q038 excels in the key profitability carcass traits of Marble Score, Marble Fineness, and Carcass Weight! He is tested free of all recessive disorders.

~ NOVEMBER 2022 WAGYU BREEDPLAN ~ TRAITS ANALYSED: GENOMICS

	GESTATION LENGTH (DAYS)	BIRTH WT (kg)	200 DAY WT (kg)	400 DAY WT (kg)	600 DAY WT (kg)	MAT COW WT (kg)	MILK (kg)	SCROTAL SIZE (cm)	CARCASS WT (kg)	EYE MUSCLE AREA (sq cm)	RUMP FAT (mm)	RETAIL BEEF YIELD (\$)	MARBLE SCORE	MARBLE FINENESS (%)	WAGYU BREEDER INDEX	SELF REPLACING INDEX	FULLBLOOD TERMINAL INDEX	F1 TERMINAL INDEX	
EBV:	0.1	3.6	22	41	56	70	-1	0.2	53	2.2	-0.2	0.1	2.1	0.43	INDEX VALUE	+\$298	+\$286	+\$232	+\$200
ACCURACY:	65%	73%	74%	73%	73%	65%	66%	63%	70%	63%	65%	57%	66%	57%	BREED AVERAGE	+\$151	+\$151	+\$127	+\$115
BREED AVG. EBV'S FOR '20 BORN CALVES	-0.1	1.0	10	16	21	21	0	-0.2	16	1.8	0.0	0.1	1.0	0.16					

SEMEN

Consigned by  
REGIS FARMS INC.  
King City, ON

lot **93A**

Selling 5 units ...

OGWFQ038 / FB81643 | BULL | BLACK | 01.31.2019 | HORNED

**OLIVE GROVE WAGYU Q038**

WORLD K'S MICHIFUKU	MONJIRO J11550
SUMO CATTLE CO MICHIFUKU F154 (AI)	MICHIKO J655635 (AI)
SUMO CATTLE CO TANI C016 (AI) (ET)	TF TERUTANI 40/1 (IMP USA) (AI) (ET)
	TF HIKOHIME 34/3 (IMP USA) (ET)
WESTHOLME HIRAMICHI TSURU	WESTHOLME NAMİYOSHI 4 (AI) (ET)
WESTHOLME K5241	WESTHOLME HIRA Z0084 (AI)
WESTHOLME MORIFUJI (AI)	HIRASHIGETAYASU J2351 HONGEN (IMP JAP)
	WESTHOLME SHIGESHIGEMUSUME Y0222 (AI)



**OLIVE GROVE WAGYU Q038**

lot **93B**

Selling 5 units ...

OGWFQ038 / FB81643 | BULL | BLACK | 01.31.2019 | HORNED

**OLIVE GROVE WAGYU Q038**

WORLD K'S MICHIFUKU	MONJIRO J11550
SUMO CATTLE CO MICHIFUKU F154 (AI)	MICHIKO J655635 (AI)
SUMO CATTLE CO TANI C016 (AI) (ET)	TF TERUTANI 40/1 (IMP USA) (AI) (ET)
	TF HIKOHIME 34/3 (IMP USA) (ET)
WESTHOLME HIRAMICHI TSURU	WESTHOLME NAMİYOSHI 4 (AI) (ET)
WESTHOLME K5241	WESTHOLME HIRA Z0084 (AI)
WESTHOLME MORIFUJI (AI)	HIRASHIGETAYASU J2351 HONGEN (IMP JAP)
	WESTHOLME SHIGESHIGEMUSUME Y0222 (AI)

- GENETIC INFORMATION: B3F, CHSF, CL16F, F11F, F13F, IARSF
- Domestic Only
- Stored at Alta Genetics, AB

• Q38 is one of the most balanced bulls in the breed with elite growth, +2.1 MS, +.43 MF, and +53 CW! He is a high GEBV son of the super sire Sumo Cattle Co Michifuku F154 from an outcross, exclusively Westholme bred maternal line, his dam being Westholme K5241. Westholme K5241 is a rare daughter of the Westholme super bull Hiramichi Tsuru, and her pedigree is backed by 001 x 002 x 003 x original import Umeko, who was double bred to Dai 20 Hirashige and is one of the few high Kedaka/ Tottori females exported from Japan. Q38 is one of the highest ranked bulls under 50% Tajima, featuring astounding 22.5% Kedaka/Tottori by blood! Q038 excels in the key profitability carcass traits of Marble Score, Marble Fineness, and Carcass Weight! He is tested free of all recessive disorders.

~ NOVEMBER 2022 WAGYU BREEDPLAN ~ TRAITS ANALYSED: GENOMICS

	GESTATION LENGTH (DAYS)	BIRTH WT (kg)	200 DAY WT (kg)	400 DAY WT (kg)	600 DAY WT (kg)	MAT COW WT (kg)	MILK (kg)	SCROTAL SIZE (cm)	CARCASS WT (kg)	EYE MUSCLE AREA (sq cm)	RUMP FAT (mm)	RETAIL BEEF YIELD (\$)	MARBLE SCORE	MARBLE FINENESS (%)	WAGYU BREEDER INDEX	SELF REPLACING INDEX	FULLBLOOD TERMINAL INDEX	F1 TERMINAL INDEX	
EBV:	0.1	3.6	22	41	56	70	-1	0.2	53	2.2	-0.2	0.1	2.1	0.43	INDEX VALUE	+\$298	+\$286	+\$232	+\$200
ACCURACY:	65%	73%	74%	73%	73%	65%	66%	63%	70%	63%	65%	57%	66%	57%	BREED AVERAGE	+\$151	+\$151	+\$127	+\$115
BREED AVG. EBV'S FOR '20 BORN CALVES	-0.1	1.0	10	16	21	21	0	-0.2	16	1.8	0.0	0.1	1.0	0.16					

Consigned by  
**REGIS FARMS INC.**  
King City, ON

SEMEN

lot **94**



**SHIGEFUKU J1822**

*Selling 5 units ...*

FB6538 | BULL | BLACK | 05.30.1986 | HORNED

**SHIGEFUKU J1822**

	KEDAKA 7212	HOUSAN
DAI 20 HIRASHIGE 287	DAI 13 HIRASHIGE	JAPANESE COW (BLACK)
	HAYANOBU J9627	KEDAKA 7212
MORIKITA J141042	KITAFUJI J1342299	JAPANESE COW (BLACK)
		KEDAKA 7212
		JAPANESE COW (BLACK)
		WAKAHIKARI J8903
		JAPANESE COW (BLACK)

- GENETIC INFORMATION: B3F, CHSF, CL16F, F11F
- Domestic Only
- Stored at Hawkeye Breeders, IA
- Shigefuku "Westholme 005" an exceedingly rare 100% Kedaka/Tottori bull and son of the legendary Japanese bull Dai 20 Hirashige. Dai 20 Hirashige J287 is one of the most significant bulls of the Kedaka line, which was established in the Tottori Prefecture from descendants of the sire Kedaka J7212, born in 1959. Born August 18, 1978, Dai 20 Hirashige was extraordinarily long-lived, 19 years and 8 months, producing over 70,000 calves. A statue of him stands in Kanoya City, Kagoshima Prefecture.

SEMEN

lot 95

Consigned by  
REGIS FARMS INC., King City, ON

*Selling 5 units ...*

FB6538 | BULL | BLACK | 05.30.1986 | HORNED

## SHIGEFUKU J1822

DAI 20 HIRASHIGE 287	KEDAKA 7212	HOUSAN
	DAI 13 HIRASHIGE	JAPANESE COW (BLACK)
	HAYANOBU J9627	KEDAKA 7212
MORIKITA J141042		JAPANESE COW (BLACK)
	KITAFUJI J1342299	KEDAKA 7212
		JAPANESE COW (BLACK)
		WAKAHIKARI J8903
		JAPANESE COW (BLACK)

- GENETIC INFORMATION: B3F, CHSF, CL16F, F11F
- Domestic Only
- Stored at Hawkeye Breeders, IA
- Shigefuku "Westholme 005" an exceedingly rare 100% Kedaka/Tottori bull and son of the legendary Japanese bull Dai 20 Hirashige. Dai 20 Hirashige J287 is one of the most significant bulls of the Kedaka line, which was established in the Tottori Prefecture from descendants of the sire Kedaka J7212, born in 1959. Born August 18, 1978, Dai 20 Hirashige was extraordinarily long-lived, 19 years and 8 months, producing over 70,000 calves. A statue of him stands in Kanoya City, Kagoshima Prefecture.



SHIGEFUKU J1822



Consigned by  
**KENTUCKY STUD WAGYU**  
 Mount Pleasant, SC

SEMEN

lot **96**



**WORLD K'S SHIGESHIGETANI 1593**

*Selling 6 units ...*

WKSFP1593 / FB2907 | BULL | BLACK | 08.30.1994 | HORNED

**WORLD K'S SHIGESHIGETANI 1593**

WORLD K'S HARUKI 2	MONJIRO 11550	YASUMI DOI
	SAKURA 2 741638	HARUMI 1086409
		KENSHIN 902
	TANISHIGE 1526	ITOHOME 3 545978
WORLD K'S SUZUTANI	SUZUNAMI 472255	YASUTANI DOI
		TETSUSHIGE 5 101117
		SHIGESHIGENAMI 10632
		SUZUKO 289535

- GENETIC INFORMATION: B3FU, CHSFU, CL16FU, F11FU, IARSF
- Domestic Only
- Stored at Hawkeye Breeders Adel, IA
- World K's renowned son of Haruki 2 and famous son of Suzutani. Shigeshigetani is famous for having 90% of F1 progeny grade out at 9+ on the AUS scale. This is as good as it gets. These results are based on thousands of graded carcasses. He is the sire of one of the most famous if not the most famous USA Bull for carcass quality Shigeshigetani 30T, the Bar R sensation bred by Jerry Reeves. Shigeshigetani has recently had an extremely significant upgrade in Breedplan adding carcasses putting him at an incredible +2.2 MS, +9.8 REA, and \$249 SRI!

~ NOVEMBER 2022 WAGYU BREEDPLAN ~ TRAITS ANALYSED: GENOMICS

	GESTATION LENGTH (DAYS)	BIRTH WT (kg)	200 DAY WT (kg)	400 DAY WT (kg)	600 DAY WT (kg)	MAT COW WT (kg)	MILK (kg)	SCROTAL SIZE (cm)	CARCASS WT (kg)	EYE MUSCLE AREA (sq cm)	RUMP FAT (mm)	RETAIL BEEF YIELD (\$)	MARBLE SCORE	MARBLE FINENESS (%)	WAGYU BREEDER INDEX	SELF REPLACING INDEX	FULLBLOOD TERMINAL INDEX	F1 TERMINAL INDEX	
EBV:	-3.4	-2.3	2	7	10	1	0	-0.3	7	11.6	-2.8	2.3	2.3	0.11	INDEX VALUE	+\$234	+\$256	+\$239	+\$234
ACCURACY:	94%	97%	97%	97%	96%	62%	93%	89%	95%	93%	92%	84%	94%	85%	BREED AVERAGE	+\$151	+\$151	+\$127	+\$115
BREED AVG. EBV'S FOR '20 BORN CALVES	-0.1	1.0	10	16	21	21	0	-0.2	16	1.8	0.0	0.1	1.0	0.16					

SEMEN

lot 97

Consigned by  
**SYNERGY WAGYU**  
Spring City, PA

Selling 5 units ...

SYNFS598 / FB74695 | BULL | BLACK | 07.26.2021 | HORNED

**SYNERGY JNR SUPREME S598J ET**

ITOSHIGENAMI  
MAYURA ITOSHIGENAMI JNR  
MAYURA DAI NI KINNTOU 1

SHIGESHIGENAMI 10632  
FUKUYUKI  
WORLD K'S SANJIROU  
MAYURA DIA 2 KINNTOU 7/2 ET  
SHIGESHIGENAMI 10632  
FUKUYUKI  
WORLD K'S SHIGESHIGETANI  
STONYRUN ID 151 SUZITO 3

ITOSHIGENAMI  
SYN SYN SYNERGY 148 SUZU 50E ET  
SYNERGY SHIG SUZITO

- GENETIC INFORMATION: B3F, CHSC, CL16FU, F11F, IARSF
- Domestic Only
- Storage Location: Hawkeye Breeders, Adel IA
- Synergy JNR Supreme S598 is a direct son of Mayura Itoshigenami JNR combined with one of our elite carcass proven branches of the Suzutani maternal line. JNR needs little introduction, now often called "The King of Australian Wagyu". The dam here is a TF 148 x Shigeshigetani x TF 151 x Takazakura (Full Sister to Shikikan) x Suzutani! Supreme represents an ideal linebreeding of TF 148 and Suzutani genetics with TF 148 appearing 2x in his 3-gen pedigree and Suzutani sons Shigeshigetani and Sanjirou appearing too.
- He combines low birth weight, good carcass weight, large ribeye area, and high marble score.
- Multiple GEBV Traits & Indexes in the top 1-10% of the breed! 0.3 BW, 2.2 MS, 8.3 REA, 27 CW, .32 MF
- Pictured is a split & ribeye from a maternal sibling to Supreme harvested at only 27 months and 415 DOF



**SYNERGY JNR SUPREME S598J ET**

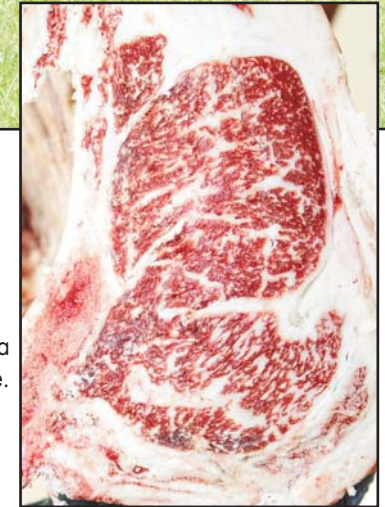

Pictured is a split & ribeye from a maternal sibling to Supreme.

~ NOVEMBER 2022 WAGYU BREEDPLAN ~ TRAITS ANALYSED: GENOMICS

	GESTATION LENGTH (DAYS)	BIRTH WT (kg)	200 DAY WT (kg)	400 DAY WT (kg)	600 DAY WT (kg)	MAT COW WT (kg)	MILK (kg)	SCROTAL SIZE (cm)	CARCASS WT (kg)	EYE MUSCLE AREA (sq cm)	RUMP FAT (mm)	RETAIL BEEF YIELD (\$)	MARBLE SCORE	MARBLE FINENESS (%)	WAGYU BREEDER INDEX	SELF REPLACING INDEX	FULLBLOOD TERMINAL INDEX	F1 TERMINAL INDEX	
EBV:	0.7	0.3	10	16	22	13	-2	0.2	27	8.3	-0.1	1.3	2.3	0.32	INDEX VALUE	+\$242	+\$257	+\$228	+\$216
ACCURACY:	67%	74%	75%	74%	75%	68%	69%	65%	73%	68%	69%	62%	70%	65%	BREED AVERAGE	+\$151	+\$151	+\$127	+\$115
BREED AVG. EBV'S FOR '20 BORN CALVES	-0.1	1.0	10	16	21	21	0	-0.2	16	1.8	0.0	0.1	1.0	0.16					



**SYNERGY JNR SUPERIOR S594J ET**



Pictured is a ribeye from a 3/4 sibling to Superior's dam.

Consigned by  
**SYNERGY WAGYU**  
Spring City, PA

SEMEN

lot **98**

*Selling 5 units ...*

SYNFS594 / FB74645 | BULL | BLACK | 07.16.2021 | HORNED

**SYNERGY JNR SUPERIOR S594J ET**

ITOSHIGENAMI  
MAYURA ITOSHIGENAMI JNR  
MAYURA DAI NI KINNTOU 1

GENJIRO  
SYN SYN SYNERGY GENJ SUZU 66E AI  
SYNERGY HARU Y5 SUZU

SHIGESHIGENAMI 10632  
FUKUYUKI  
WORLD K'S SANJIROU  
MAYURA DIA 2 KINNTOU 7/2 ET  
WORLD K'S HARUKI 2  
WORLD K'S OKUTANI  
WORLD K'S HARUKI 2  
RSC MS MICHISURU Y-5

- GENETIC INFORMATION: B3F, CHSC, CL16FU, F11F, IARSF
- Domestic Only
- Storage Location: Hawkeye Breeders, Adel IA
- Superior has an amazing combination of low birth weight, positive milk, heavy carcass weight, large ribeye area, and high marble score.
- Multiple GEBVs Traits & Indexes in the top 1-15% of the breed! Including Marble Score, Ribeye Area, Carcass Weight, Self-Replacing Index, and F1 Index.

- Pictured is a ribeye from a 3/4th sibling to Superior's dam. This steer was second place in the MIJ Carcass Camera category of the 2021 Triple Crown Steak Challenge.
- Synergy JNR Superior S594 is a direct son of Mayura Itoshigenami JNR combined with Genjiro and the Suzutani maternal line. JNR needs little introduction, now often called "The King of Australian Wagyu". The dam here is a Genjiro daughter with tremendous growth and maternal ability, having been line bred to Monjiro bloodlines through Genjiro, Haruki 2, and Michifuku. Superior blends genetics from the leading families of Suzutani, Okutani (Genjiro), and Dai 2 Kinntou 3 (JNR).

**- NOVEMBER 2022 WAGYU BREEDPLAN - TRAITS ANALYSED: GENOMICS**

	GESTATION LENGTH (DAYS)	BIRTH WT (kg)	200 DAY WT (kg)	400 DAY WT (kg)	600 DAY WT (kg)	MAT COW WT (kg)	MILK (kg)	SCROTAL SIZE (cm)	CARCASS WT (kg)	EYE MUSCLE AREA (sq cm)	RUMP FAT (mm)	RETAIL BEEF YIELD (\$)	MARBLE SCORE	MARBLE FINENESS (%)	WAGYU BREEDER INDEX	SELF REPLACING INDEX	FULLBLOOD TERMINAL INDEX	F1 TERMINAL INDEX	
EBV:	-1.8	0.5	18	26	37	31	1	0.4	38	8.0	1.0	1.1	2.3	0.26	INDEX VALUE	+\$291	+\$298	+\$256	+\$236
ACCURACY:	63%	70%	71%	70%	71%	63%	65%	59%	68%	63%	64%	56%	65%	59%	BREED AVERAGE	+\$151	+\$151	+\$127	+\$115
BREED AVG. EBV'S FOR '20 BORN CALVES	-0.1	1.0	10	16	21	21	0	-0.2	16	1.8	0.0	0.1	1.0	0.16					

SEMEN

lot 99A

Consigned by  
PACIFIC ROGUE WAGYU  
Wedderburn, OR

Selling 5 units ...

FB8979 | BULL | BLACK | 11.03.2007 | HORNED

**CHR ITOZURU DOI 2408**

ITOKITATSURU  
ITOZURU DOI  
YASUHIME  
  
ITOSHIGENAMI  
CF 503  
HIKOKURA 1/10

DAI 7 ITOZAKURA  
NISHIZURU  
YASUMI DOI  
FUJIHIME  
SHIGESHIGENAMI 10632  
FUKUYUKI  
ITOMICHI  
HIKOKURA 1/7



**CHR ITOZURU DOI 2408**

lot 99B

Selling 5 units ...

FB8979 | BULL | BLACK | 11.03.2007 | HORNED

**CHR ITOZURU DOI 2408**

ITOKITATSURU  
ITOZURU DOI  
YASUHIME  
  
ITOSHIGENAMI  
CF 503  
HIKOKURA 1/10

DAI 7 ITOZAKURA  
NISHIZURU  
YASUMI DOI  
FUJIHIME  
SHIGESHIGENAMI 10632  
FUKUYUKI  
ITOMICHI  
HIKOKURA 1/7

- GENETIC INFORMATION: B3F, CHSF, CL16F, F11F, SCD AA, Tenderness 5
- Exportable
- Located at TransOva 743 Gage Blvd, Richland, WA 99352, contact: Taryn Coffman, 712.722.3597
- The semen being offered at today's auction is simply a rarity. 2408, at over 14 years of age, 2000 pounds AND still breeding cows, is the oldest Itozuru Doi TF 151 son alive in America today and perhaps even in the WORLD!!! He is the FIRST male combination of this mating (151 x CF 503 x Hikokura 1/10) born in America. 10 straws of CHR Itozuru Doi (FB8789) was recently sold at the "Wagyu 365 Wagyu on the Vegas Strip Sale" for \$1,850 a straw. This classic Takeda ("Modoshi Kohai") breeding produced the 2408 bull now owned by the Knox family - a Yasumi Doi - Dai 7 Itozakura - Shigeshigenami composite. This is an absolutely sensational mating to breed any fullblood Wagyu females to and there are few, if any, male progeny remaining alive like him. Finally, 2408 is one of only two known bulls (with this mating) to be tested genetically recessive disorder FREE. Yes, that is correct; a 151 x 148 son (both carriers of F11) free of all genetic recessive disorders! Incidentally, the other genetically similar recessive free bull is the number 1 marble fineness bull in Lone Mountain's most recent (2019) sire summary. To top this off 2408 possesses an SCD of AA! The ONLY AA bull with this mating to have ever been registered!

Consigned by  
**TALLY WINDHAM WAGYU RANCH**  
Baird, TX

SEMEN

lot **100**

*Selling 5 units ...*

FB14329 | BULL | BLACK | 11.04.2011 | HORNED

## **BIG JOHN - 55W**

WORLD K'S HARUKI 2  
WORLD K'S SHIGESHIGETANI  
WORLD K'S SUZUTANI

WORLD K'S SANJIROU  
CHR MS SANJIROU 186R  
CHR MS KITAGUNI 84L

MONJIRO 11550  
SAKURA 2 741638  
TANISHIGE 1526  
SUZUNAMI 472255  
WORLD K'S MICHIFUKU  
WORLD K'S SUZUTANI  
WORLD K'S KITAGUNI JR.  
CHR MS KIKUSHIGE 013



**BIG JOHN - 55W**

- GENETIC INFORMATION: SCD: VA, Tenderness: 7
- Straws stored at Champion Genetics 18035 FM 17, Canton, TX 75103, 903.567.4044
- Big John is sired by Shgeshigetani FB2907 and his dam is 186R Sanjiro (FB6015). His weight is 1900+ pounds and his body is extremely long. Shgeshigetani represents a very powerful strain of the Wagyu breed. He has some of the most powerful genetics in the Wagyu breed. He has Yasumi Doi as well as Yasutanidoi bloodlines but he carries the Kumanami strain as well. The Kumanami family is known for its extremely potent marbling genes. Shgeshigetani is a half brother to the famous bull Michifuku and he is known to produce offspring that are tall with a long body. Sanjiro was a SCD VA and 7 Tenderness. She is the daughter of Sanjiro 8898 (FB2501).

SEMEN

lot **101**

*Selling 5 units ...*

*Consigned by*  
**TALLY WINDHAM WAGYU RANCH**  
Baird, TX

FB18626 | BULL | RED/BLACK | 03.10.2014 | HORNED

## COATS

HB BIG AL 502  
HEART BRAND RED EMPEROR  
DAI 8 MARUNAMI J19461

AKAKO  
CHR TAKAZAKURA 101L

PATTI

DAI 10 MITSUMARU  
AKIKO  
DAI 3 MITSUMARU 30  
DAI 7 MARUNAMI J14289  
WORLD K'S TAKAZAKURA  
CHR KIKUHANAHIME  
HAMMONDYAMA  
TSUYOU

- GENETIC INFORMATION: SCD: VA, Tenderness 3
- Domestic Only
- Straws stored at Champion Genetics 18035 FM 17, Canton, TX 75103, 903.567.4044
- Coats, 132W, who is a bull that is developing very nicely, was sired by Heartbrand Red Emperor, FB14999, and his dam was Akako 10, DCS VV, Tenderness 4. She weighted 1350 lbs. Coats exhibits the size, weighing 2040 lbs and the muscling you would expect. He stands a little over 5 ft. tall. HeartBrand Red Emperor, out of Big Al, is a sire that has proven to throw good size offspring with good growth and dispositions. Red Emperor's grandsires were ranked #1 and #3 in the Japanese Red Wagyu Registry for high marbling carcasses. He has exceptional EBV's. This 50% red genetics bull shows why you would consider the red/black combo.



COATS

*Notes ...*

WAGYU  
ON THE

Vegas

STRIP  
SALE



**SATURDAY, DECEMBER 3, 2022**

"DA VINCI 1" ROOM | BELLAGIO HOTEL & CASINO | LAS VEGAS, NEVADA