

AKAUSHI ON THE

*Vegas*

STRIP  
SALE



**SATURDAY, DECEMBER 3, 2022**

"DA VINCI 1" ROOM | BELLAGIO HOTEL & CASINO | LAS VEGAS, NEVADA

# AKAUSHI ON THE

# Vegas STRIP SALE

## SCHEDULE ...

8:30 a.m.- 12:00 p.m.. P.S.T.	Conference Speakers
12:00 p.m. P.S.T.	Break for lunch on your own
2:15 p.m. P.S.T.	Complementary Social Hour
3:00 p.m. P.S.T.	WAGYU & AKAUSHI ON THE VEGAS STRIP SALE

## SALE DAY PHONES ...

Randall O. Ratliff .....	Randy@wagyu365.com .....	615.330.2735
Kiley McKinna .....	Kiley@wagyu365.com .....	402.350.3447
P.J. Budler .....	PJ@wagyu365.com .....	682.597.0380

## INTERNATIONAL COMMUNICATION

For interpretation, please contact Amy on WhatsApp or ...

Amy Shaw .....	Amy@ratliffanco.com .....	214.554.8223
----------------	---------------------------	--------------

AUCTIONEER ... Eddie Burks, 270.991.6398

## SALE REPRESENTATIVES & RING STAFF

DeRon Heldermon .....	405.850.5102
Scott Manley .....	417.860.5250
Robert Williams, Ph.D., AWA Executive Director.....	208.262.8100
Kaci Carrales, Akaushi Association Executive Director .....	361.238.7218

## SALE ORDER & SUPPLEMENTAL INFORMATION ...

Sale order is catalog order! Any additional information or corrections to the printed sale catalog will be available online at [www.wagyu365.com](http://www.wagyu365.com)

## AIR TRANSPORTATION ...

Las Vegas, Nevada Airport (LAS)

**SATURDAY,  
DECEMBER 3, 2022**

**"DA VINCI 1" ROOM  
BELLAGIO HOTEL & CASINO  
LAS VEGAS, NEVADA**

(see map on Pg 4)

**Visit [www.LiveAuctions.tv](http://www.LiveAuctions.tv)  
to view the sale book & videos  
of live lots!**

TERMS & CONDITIONS // Cattle will sell under the standard terms and conditions.

EMBRYO GUARANTEE // Any embryos sold as stated and are not guaranteed on conception. All embryo lots will have statements regarding each with their descriptions.

DESCRIPTIONS AND FOOTNOTES // Each consignor wrote and/or approved the descriptions that pertained to their lot or lots. Wagyu365 does not take any responsibility, in regards, to the guarantee of what was written. Any adjustments or corrections will be made at the time of the sale.

REGISTRATIONS, TRANSFERS AND EMBRYO TRANSFERS // Within 60 days of the date of the sale, the cattle sold will be transferred (registrations) to the new owners through the offices of the American Wagyu Association & American Akaushi Association. The fee is paid for by the seller.

PAYMENT // All lots must be paid for immediately following the conclusion of the Wagyu and Akaushi "On the Strip" Sale, unless prior payment arrangements have been made with any representative of Wagyu365. Buyers are welcome to pay by credit card. If so, you will be charged a 3% fee on the total sum of your purchase.

DELIVERY // Buyers are responsible for any shipping cost pertaining to embryo purchases and transportation of the live cattle. Waygu365 buyers and sellers will work together to make this the easiest and most efficient process possible. Export details are listed on each lot.

LIVESTOCK MORTALITY INSURANCE // Any representative of the Wagyu365 team can assist any buyer with insurance regarding their purchases.

HEALTH PAPERS // All live cattle sold will be accompanied by an appropriate health paper for immediate shipment. Additional health testing may be required from some locations.

GENETIC CONDITIONS // Log onto [www.wagyu.org](http://www.wagyu.org) and/or [www.Akaushi.com](http://www.Akaushi.com) and go to the animal search and results of the genetic testing will be found on the lot selling.

LIABILITY // All persons attending the sale, do so at their own risk, legal or otherwise for their safety. The consignors, sale management, and sales staff assume no responsibility or liability for property loss or any accidents that may occur.

Auction money and proceeds will be conducted under  
Randall O. Ratliff, DBA R & R Marketing, P.O. Box 60097, Nashville, TN 37206. Bond # 7901027402 (U.S. Department of Agriculture, Grain Inspection, Packers and Stockyards Administration Packers and Stockyards Program)

## **WATCH LIVE & BID //**

The entire auction will be showcased via video/ pictures and broadcast live through LiveAuctions.tv. If you have questions regarding bidding or logging on, please contact Chad Gordon, 580.678.1918 or [chadgordon8g@gmail.com](mailto:chadgordon8g@gmail.com).



AKAUSHI ON THE

*Vegas*

STRIP  
SALE

**SALE LOCATION ...**

"DA VINCI 1" Room  
Bellagio Hotel & Casino  
Las Vegas, NV

- BALLROOMS AND CONVENTION AREA
- BELLAGIO GALLERY OF FINE ART
- CASINO AND SPORTS BOOK  
*Must be 21 years of age to enter these areas.*
- DINING, BARS AND LOUNGES
- PUBLIC THOROUGHFARE
- POOLS AND FOUNTAINS
- SHOPS AND BOUTIQUES
- SPA, SALON, FITNESS CENTER,  
WEDDING CHAPELS AND TERRAZZA DI SOGNO
- CONSERVATORY, "O"™ THEATRE AND TICKET SALES
- UBER • RIDESHARE

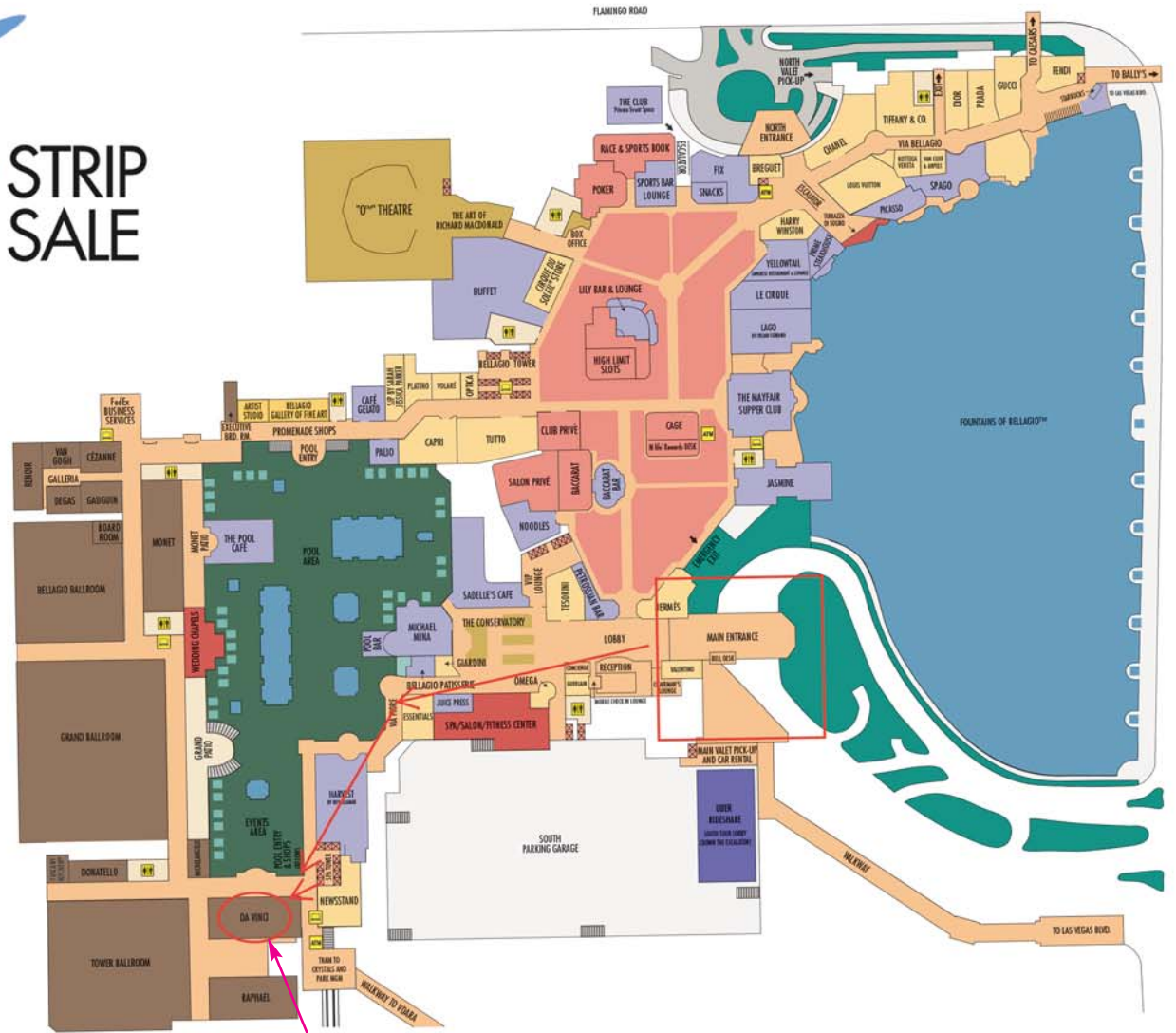

**SALE  
LOCATION**



Dear Akaushi Enthusiasts,

It is with great pride and pleasure that Wagyu365 welcomes you to the Wagyu and Akaushi "Vegas On The Stripe" Sale. The team members of Wagyu365 have worked closely with the select few Akaushi breeders in solidifying their entries for this unique sale. We couldn't be more pleased with the amount of interest in the promotion and the betterment of the Akaush breed. As you review the sale catalog, you will find some of the finest registered Akaushi cattle available for sale. These breeders have worked hard to showcase their genetics to the highest level to highlight in this sale. The consignors have outlined their thoughts on each of their lots and we look forward to showcasing them in the sale. Make plans to join us for this special sale event on of December 3rd. We start the day at 8:30 a.m thru 12:30 p.m. with a strong list of Industry speakers which are highlighted in this sales catalog. We will then have a social hour at 2:30 p.m. with the sale starting at 3 p.m. We are in the hopes you can attend the sale in person, but if you are unable we urge you to log onto www.liveauctions.tv. to participate. If you have any questions in regard to the sale, please feel free to contact me or any of my team members at Wagyu365. We look forward to hosting one of the most premier Akaushi events to ever happen!

Best Regards,

Randall O. Ratliff

Wagyu365

To learn more about Wagyu365 events, sale updates and more, visit [Wagyu365.com](http://Wagyu365.com).

# MEET THE WAGYU365 TEAM



**RANDALL O. RATLIFF**  
SALES REPRESENTATIVE  
615.330.2735 | [Randy@wagyu365.com](mailto:Randy@wagyu365.com)



**KILEY MCKINNA**  
SALES REPRESENTATIVE  
402.350.3447 | [Kiley@wagyu365.com](mailto:Kiley@wagyu365.com)



**P.J. BUDLER**  
INTERNATIONAL AFFAIRS  
682.597.0380 | [PJ@wagyu365](mailto:PJ@wagyu365)



**ABBY LANE**  
OFFICE MANAGEMENT  
919.618.8098 | [Abby@wagyu365.com](mailto:Abby@wagyu365.com)



**AMY SHAW**  
CUSTOMER RELATIONS  
214.554.8223 | [Amy@wagyu365.com](mailto:Amy@wagyu365.com)

## CONNECT WITH US

FOLLOW WAGYU365 ON SOCIAL MEDIA ~  
#Wagyumarketingatitsfinest #24/7/365Wagyu  
#alldayeverydaywagyu



@Wagyu365

## AKAUSHI SPONSORS



Joseph & Carol Killian  
Springfield, MO



Michelle Johnson, President, 402.741.1631  
Michelle@showmewagyupartners.com  
Danny Little, CEO | showmewagyupartners.com



JoJo Carrales, 361.701.9961 | jcarrales@heartbrandbeef.com  
Vice President of Operations  
Payton Warmke, 979.203.1788 | pwarmke@heartbrandbeef.com



346.803.6050 | sales@akaushigenetics.com  
PO Box 291, Flatonia, TX 78941

## AKAUSHI SPEAKERS

**Daniel Guerrero, W8 Ranch, Ennice, NC**  
"Japan trip and Zenkyo Show"

**Mitchell Ruth, Synergy Wagyu**  
"A glimpse of the Synergy program"

**Reid Martin, Lone Mountain Wagyu**  
"Wagyu Perception vs. Reality" Wagyu in the media  
and from the consumer perspective

**JoJo Carrales, HeartBrand Cattle**  
As the V.P. of HeartBrand Cattle JoJo will talk with us in  
regards to the ups and downs of the business and  
how they have remained at the forefront of the business

**Loren Ruth, Synergy Wagyu**  
"Wagyu genetics"



Ronald Beeman, 830.540.3914 | Rbeeman@akaushi.com  
PO Box 628, Flatonia, TX 78941



Justin E. Stamps, 405.308.9114 | jestamps2000@yahoo.com  
3467 Scenic Drive, Grove, OK 74344



Kenny Landgraf, 512.633.0154 | kenny@langrafranch.com  
www.landgrafranch.com  
299 Boyd Road, Red Rock, TX 78662



Owner, Bill Fisher, 713.412.6228 | Sales Rep, Kevin Hayden, 519.223.4444  
346.803.6050 | sales@akaushigenetics.com  
PO Box 29, Flatonia, TX 78941



Owner, Gary Magness  
John Pence, Cattle Division Manager, 970.396.3584 | john@magnesscattle.com  
Austin Gotschalk, Herdsman & Sales, 970.396-0115 | agottschalk@magness.net  
Kiley McKinna, Marketing & Sales, 402.350-3447 | kiley@mcmarketingmanagement.com  
PO Box 190, Platteville, CO 80651 Office, 970.785.6170



Vice President of Operations Jojo Carrales, 361.701.9961  
jcarrales@heartbrandbeef.com  
Payton Warmke, 979.203.1788 | pwarmke@heartbrandbeef.com



Ashley Beeman, 830.660.6106 | ABeeman@akaushi.com  
219 W 3rd St, Flatonia, TX 78941



Stephen Borland, 450.921.1189 | rapidbaysires@gmail.com  
1189 Island Rd, Ormstown, QC J0S1K0



Michael Rae, 647.228.3099 | MichaelRea@dreamco.ca  
King City, ON



Andrew Pryor, 865.776.0629 | apryor@sixteenpeaks.com  
www.sixteenpeaks.com | 2814 Rhett Butler Dr., Louisville, TN 37777



Michelle Johnson, President, 402.741.1631 | michellejohnson63@icloud.com  
Danny Little, CEO, 417.262.0203 | Danny@redneckblinds.com  
1166 NE 30th Rd, Lamar, MO 64759



Loren & Mitchell Ruth 484.369.9590 | Loren@synergywagyu.com  
www.synergywagyu.com | 446 Stony Run Rd., Spring City, PA 19475



Jerry Vaughan, 316.765.3878 | jerry@3ncattle.com  
Corey Vaughan, 316.213.5484 | www.vaughanfamilyranch.com  
www.VFRbeef.com | 14630 E. 44th S., Derby, Kansas 67037

# CONSIGNORS

DONOR  
COW

lot **201**

3A40027 | COW | POLLED | 87.5% AKAUSHI | 05.08.2013

## NICKESON 309A ET

BIG AL  
AKIKO  
PINE ISLAND T0218T  
HEARTBRAND R2 038X  
HEARTBRAND R1 087

DAI-NI 2 MITSUMARU TOKKYU 22  
GODAI KO 2739  
NAMIMARU KO 74  
MITSUKO TOKKYU 9639  
BIG AL  
HEARTBRAND T0218N  
HEARTBRAND K2497R  
RED ANGUS COW

- Amazing chance to own the dam of Heartbrand King David. She has already produced two breed leading polled sires in King David and Heartbrand Yellowstone. King David has recently sired the record-breaking Dos Equis bull! She is sired by the legendary Big Al bull bringing proven carcass to her compliment her polled trait! Don't miss this chance to enter polled Akaushi at the top of the game!

*Consigned by*  
**MAGNESS LAND & CATTLE**  
Platteville, CO



LOT 201 ... NICKESON 309A ET

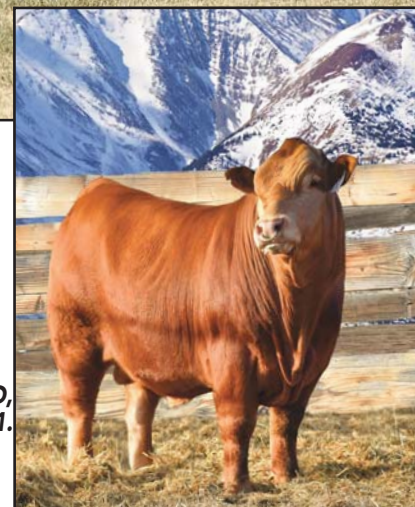

HEARTBRAND KING DAVID,  
SON OF LOT 201.





**SIRE ... BALD RIDGE ROXIMO**



**DAM ... NICKESON 309A ET**

- Sired by the Australian bull Proximo from the renowned Bald Ridge herd! This is one of the premier Akaushi breeders in Australia having been home to breed leading bulls such as Kalanga Red Star and Bald Ridge Henshin. Proximo brings a blend of Tamamaru, TWA Kajikari (2x), and Red Emperor. A fantastic combination of carcass, growth, and maternal traits.
- He is paired with King David's dam the Nickerson cow! She has already produced two breed leading polled sires in King David and Heartbrand Yellowstone. King David has recently sired the record-breaking Dos Equis bull! King David is showing fantastic promise as a proven sire with EPDs in the top 5% for Weaning Weight, Yearling Weight, and Total Maternal. She is sired by the legendary Big Al bull bringing proven carcass to her compliment her polled trait! Don't miss this chance to enter polled Akaushi at the top of the game!!

DONOR  
COW

lot **201A**

FULLBLOOD | GRADE 1 | DOMESTIC

**FIVE CONVENTIONAL EMBRYOS**

BALD RIDGE TAMANINJA  
BALD RIDGE PROXIMO EAF128755  
BALD RIDGE AISURU

BIG AL  
NICKESON 309A ET 3A40027  
HEARTBRAND R2 038X

TAMARU  
KALFC0767  
KALANGA ALMIKO V2277  
KALANGA F C031  
DAI-JU 10 MITSUMARU KO 76  
AKIKO  
PINE ISLAND T0218T  
HEARTBRAND R1 087

lot **201B**

FULLBLOOD | GRADE 1 | DOMESTIC

**FIVE CONVENTIONAL EMBRYOS**

BALD RIDGE TAMANINJA  
BALD RIDGE PROXIMO EAF128755  
BALD RIDGE AISURU

BIG AL  
NICKESON 309A ET 3A40027  
HEARTBRAND R2 038X

TAMARU  
KALFC0767  
KALANGA ALMIKO V2277  
KALANGA F C031  
DAI-JU 10 MITSUMARU KO 76  
AKIKO  
PINE ISLAND T0218T  
HEARTBRAND R1 087

*Consigned by*  
**MAGNESS LAND & CATTLE**  
**Platteville, CO**

CHOICE  
BULLS

*lot* **201C**

AP170416 | BULL | POLLED | FB AKAUSHI | 02.23.2020

**HEARTBRAND HEINEKEN 3623H ET**

HEARTBRAND 9595Y  
HEARTBRAND KING DAVID 14E  
NICKESON 309A ET

HEARTBRAND J-PRIME 2132A  
HEARTBRAND 15/16 10D ET  
NICKESON 413B ET

HEARTBRAND JOE S5394S  
HEARTBRAND BUCKCHERRY S2421R  
BIG AL  
HEARTBRAND R2 038X  
JUDO 1223  
HEARTBRAND V5909S  
JIMMY JAMES 9781Y  
HEARTBRAND B2 013X

*lot* **201D**

AP70413 | BULL | SCURRED | FB AKAUSHI | 02.29.2020

**HEARTBRAND CORONA 3626H ET**

HEARTBRAND 9595Y  
HEARTBRAND KING DAVID 14E  
NICKESON 309A ET

HEARTBRAND J-PRIME 2132A  
HEARTBRAND 15/16 10D ET  
NICKESON 413B ET

HEARTBRAND JOE S5394S  
HEARTBRAND BUCKCHERRY S2421R  
BIG AL  
HEARTBRAND R2 038X  
JUDO 1223  
HEARTBRAND V5909S  
JIMMY JAMES 9781Y  
HEARTBRAND B2 013X

- Check out this polled opportunity! These two full brothers are sired by King David, making them full brothers to the record selling Dos Equis! Their dam is the \$50,250 cow, 10D! Either one of these bulls will fast track any breeding program. 10D is sired by J Prime! Imagine the incredible genetic, breeding, and marketing opportunities that this offering presents! Here is a great investment!

*Consigned by*  
**MAGNESS LAND & CATTLE**  
Platteville, CO

# *Selling Choice of Bulls*



**LOT 201C ...  
HEARTBRAND  
HEINEKEN 3623H ET**



**LOT 201D ...  
HEARTBRAND  
CORONA 3626 ET**



LOT 202 ... HEARTBRAND RUBY 7127K ET

AF247875 | COW | HORNED | FB AKAUSHI | 03.21.2022

## HEARTBRAND RUBY 7127K ET

RUESHAW 430	RUEMEI H39	RYUEI H20
	FB2 KIKUTAMA 14285	HARUMI H376
	HEARTBRAND JOE S5394S	SOCHU H10
HEARTBRAND KATE 662Z		KIKUFUJI 1627
HEARTBRAND 7836W		SHIGEMARU
		HEARTBRAND B0004M
		HEARTBRAND C4408S
		HEARTBRAND T2796R

- This is a rare daughter of the outcross original sire Rueshaw. Rueshaw is known for contributing marbling and carcass quality to his progeny while minimizing inbreeding. In 1976 Rueshaw (IMP JAP) was one of two of the very first Akaushi bulls ever to leave Japan. Rueshaw was the Japanese Red National Champion Bull in 1975. He originated from the Kumamoto Region which is the heart of the Japanese Akaushi breeding capital. He possessed valuable outcross without sacrificing performance on the rail.
- The dam here, Kate, is a Heartbrand Joe daughter. She brings tremendous proven growth and maternals of Joe through his sire Shigemaru. Stacked behind this is even more proven genetics in H0518E and Tamamaru. Tis is a amazing balanced bred heifer!

*Consigned by*  
**HEARTBRAND CATTLE**  
Harwood, TX

BULL

lot **203**

AF250341 | BULL | HORNED | FB AKAUSHI | 03.18.2022

## HEARTBRAND RUGBY 7128K ET

RUESHAW 430	RUEMEI H39	RYUEI H20
	FB2 KIKUTAMA 14285	HARUMI H376
	HEARTBRAND T3983S	SOCHU H10
HEARTBRAND HEIDI 639Z	HEARTBRAND B3492R	KIKUFUJI 1627
		TAMAMARU
		HEARTBRAND B0950J
		BIG AL
		HEARTBRAND S0035K

- Rugby is a rare son of the outcross original sire Rueshaw. Rueshaw is known for contributing marbling and carcass quality to his progeny while minimizing inbreeding. In 1976 Rueshaw (IMP JAP) was one of two of the very first Akaushi bulls ever to leave Japan. Rueshaw was the Japanese Red National Champion Bull in 1975. He originated from the Kumamoto Region which is the heart of the Japanese Akaushi breeding capital. He possessed valuable outcross without sacrificing performance on the rail. The dam of Rugby, Heidi, is the result of crossing the bloodlines of Himawari and Ume, which make her different to many of the prominent Akaushi maternal lines. Heidi boasts elite sires in her pedigree, including Tamaru, Big Al, Shigemaru, and Dai10. Rugby should not be overlooked!



LOT 203 ... HEARTBRAND RUGBY 7128K ET

*Consigned by*  
**HEARTBRAND CATTLE**  
Harwood, TX

OPEN  
HEIFER

lot **204**



LOT 204 ... HEARTBRAND ROSE 7163K ET

AP247860 | COW | HETERO POLLED | FB AKAUSHI | 03.22.2022

## HEARTBRAND ROSE 7163K ET

RUEMEI H39	RYUEI H20
RUESHAW 430	HARUMI H376
FB2 KIKUTAMA 14285	SOCHU H10
	KIKUFUJI 1627
HEARTBRAND TIPP 9988Y	TAMAMARU
HEARTBRAND 6306B	HEARTBRAND B0951J
HEARTBRAND R2 037X	HEARTBRAND H2662R
	HEARTBRAND R1 057

- Selling open.
- This is a rare POLLED daughter of the outcross original sire Rueshaw. Rueshaw is known for contributing marbling and carcass quality to his progeny while minimizing inbreeding. In 1976 Rueshaw (IMP JAP) was one of two of the very first Akaushi bulls ever to leave Japan. Rueshaw was the Japanese Red National Champion Bull in 1975. He originated from the Kumamoto Region which is the heart of the Japanese Akaushi breeding capital. He possessed valuable outcross without sacrificing performance on the rail.
- The dam here is a fantastic pedigreed polled donor dam who sold for over \$11,000 in the 2021 Heartbrand Polled Sale. She combines the genetics of foundation sires Tamamaru, Big Al, H518E, and Hikari. All leaders in the Akaushi breed. Don't miss the POLLED RUESHAW daughter!

*Consigned by*  
**HEARTBRAND CATTLE**  
Harwood, TX

OPEN  
HEIFER

lot **205**

AP234213 | COW | HOMO POLLED | FB AKAUSHI | 03.22.2022

## HEARTBRAND MARGARITA 7145K ET

HEARTBRAND KING DAVID 14E	HEARTBRAND 9595Y
HEARTBRAND DOS EQUIS XX 3618H ET	NICKESON 309A ET
HEARTBRAND 15/16 10D ET	HEARTBRAND J-PRIME 2132A
	NICKESON 413B ET
HEARTBRAND 9595Y	HEARTBRAND JOE S5394S
HEARTBRAND 15/16 11E ET	HEARTBRAND BUCKCHERRY S2421R
NICKESON 309A ET	BIG AL
	HEARTBRAND R2 038X



LOT 205 ... HEARTBRAND MARGARITA 7145K

- Selling open.
- A DOS EQUIS heifer out of the \$38,000 15/16 11E cow (Full sister to King David)! Dos Equis has it all, he is phenotypically impressive, has multiple generations of leading Heartbrand sires, is homozygous polled, and he possesses elite EPDs. His sire is Heartbrand King David 14E, the massively popular heterozygous polled bull with breed leading Weaning Weight and Yearling Weight EPDs (both top 2%).
- The dam of these embryos is Heartbrand 15/16 11E ET, a full sister to King David who sold for \$38,000 in Heartbrand's 1st All Polled Sale to Show Me Wagyu Partners of Missouri! She is the dam of the highly popular HEARTBRAND MR. CLEAN PP bull. Be confident in this lines' ability to transmit elite performance and the polled gene!

*Consigned by*  
**HEARTBRAND CATTLE**  
Harwood, TX

OPEN  
HEIFER

lot **206**



LOT 206 ... JMK 224E

EAF189072 | COW | HORNED | FB AKAUSHI | 08.12.2017

## JMK 224E

RUESHAW 430  
GK4 RUESHAMARU  
KAEDEMARU 2

RED EMPEROR  
JC EMPRESS 102  
KALANGA KAJIYUKO

RUEMEI H39  
FB2 KIKUTAMA 14285  
TAMAMARU  
KAEDEMARU  
BIG AL  
DAI-HACHI 8 MARUNAMI  
KALANGA KAJIKARI B0125  
KALANGA SHIGEYUKO B005

- Selling open.
- Sire, GK4 RUESHAMARU is a maternal brother to brother to other popular sires SOR Hastings and SOR Mr Hiromitsu. Rueshamaru brings a balance of outcross but high performance genetics through his proven sire stack of Rueshaw x Tamamaru x Dai 10 Mitsumaru 76! The dam side of this heifer brings more proven performance with Red Emperor as her maternal grandsire. Red Emperor is a proven Big Al son out of Marunami and known for his elite carcass traits. The base of this female comes from the Kalanga program in Australia with KALANGA KAJIKARI B0125 her maternal great grandsire also having sired the popular bull Bald Ridge Henshin!

*Consigned by*  
**SHOW ME WAGYU PARTNERS**  
Lamar, MO

OPEN  
FEMALE

lot **207**

AF130203 | COW | HORNED | FB AKAUSHI | 09.06.2018

## DCW MS RUESHAW 48F ET

BIG AL	DAIJU 10 MITSUMARU KO 76
RED EMPEROR	AKIKO
DAI-HACHI 8 MARUNAMI	DAI-SAN 3 MITSUMARU KO 71
	DAI-HICHI 7 MARUNAMI TOK 14289
RUESHAW 430	RUEMEI H39
JC MS RUESHAW 74	FB2 KIKUTAMA 14285
JC MS UMEMARU 30	WSI UMEMARU
	JVP KUNIASO J 6124F

- Selling open.
- Here is an outstanding donor cow, she is sired Red Emperor! Red Emperor is a proven Big Al son out of Marunami and known for his elite carcass traits. Her sire stack is an impressive Red Emperor x Rueshaw x WSI Umamaru x Judo x JVP Kuniaso! Rueshaw and Umamaru are also known for their strengths in carcass quality, producing outstanding marbling and ribeye area. Dam, JC Ms Rueshaw 74, is a full sister to the \$250,000 bull JC Rueshaw 75 who is the 2014 and 2015 Grand Champion Bull from the Houston Livestock Show! This cow is an ideal animal to create a highly profitable Akaushi program around!



LOT 207 ... DCW MS RUESHAW 48F ET

*Consigned by*  
**SHOW ME WAGYU PARTNERS**  
Lamar, MO



OPEN  
FEMALE

lot **208**



LOT 208 ... **SHOW ME WAGYU J314 ET**

AF238454 | COW | HORNED | FB AKAUSHI | 10.04.2021

## **SHOW ME WAGYU J314 ET**

HEARTBRAND H0518E  
COME AND TAKE IT  
AKIKO  
BIG AL  
DOVE CREEK 58G ET  
JC MS RUESHAW 74

HIKARI  
DAI-HACHI 8 MARUNAMI  
NAMIMARU KO 74  
MITSUKO TOKKYU 9639  
DAIJU 10 MITSUMARU KO 76  
AKIKO  
RUESHAW 430  
JC MS UMEMARU 30

- Look at this fantastic Come And Take It daughter. Come And Take It provides a great direct connection to H0518E. The maternal side of the J314 heifer paints a beautiful pedigree. She is loaded with elite genetics from Big Al x Rueshaw x Umamaru x Judo x JVP Kunisakae. Her granddam is JC Ms Rueshaw 74, a full sister to the \$250,000 bull JC Rueshaw 75 who is the 2014 and 2015 Grand Champion Bull from the Houston Livestock Show! This is a low-risk investment with a huge potential upside. She will be ready to go right into a flush program for you!

*Consigned by*  
**SHOW ME WAGYU PARTNERS**  
Lamar, MO

OPEN  
FEMALE

lot **209**

AF238467 | COW | HORNED | FB AKAUSHI | 09.07.2021

## SHOW ME WAGYU J518 ET

HEARTBRAND H0518E	HIKARI
COME AND TAKE IT	DAI-HACHI 8 MARUNAMI
AKIKO	NAMIMARU KO 74
	MITSUKO TOKKYU 9639
SOR 1083	BIG AL
DOVE CREEK 69G ET	KADEMARU 2
JC MS RUESHAW 74	RUESHAW 430
	JC MS UMEMARU 30

- Here is a young daughter of the popular Come And Take It bull. He is a great way to access H0518E genetics. H0518E is a great performing son of Hikari on Marunami. The dam of Come And Take It is Akiko herself, who has been a cornerstone of Akaushi genetics. This heifer lot, J518, is from the JVP Kunisakae maternal line. J518 claims an outstanding pedigree herself, stretching back to Kunisakae through some breed leading sires such as Rueshaw, Umemaru, and Judo. Her granddam is JC Ms Rueshaw 74, a full sister to the \$250,000 bull JC Rueshaw 75 who is the 2014 and 2015 Grand Champion Bull from the Houston Livestock Show! It is unique to see Rueshaw and Judo together in the maternal line pedigree of fullblood Akaushi. She will be a smart buy.



LOT 209 ... SHOW ME WAGYU J518 ET

*Consigned by*  
**SHOW ME WAGYU PARTNERS**  
Lamar, MO

OPEN  
FEMALE

lot **210**



LOT 210 ... HEARTBRAND SLICK DIAMOND 6855J

AP230144 | COW | HETERO POLLED | FB AKAUSHI | 10.04.2021

## HEARTBRAND SLICK DIAMOND 6855J

HEARTBRAND 9595Y	HEARTBRAND JOE S5394S
HEARTBRAND KING DAVID 14E	HEARTBRAND BUCKCHERRY S2421R
NICKESON 309A ET	BIG AL
	HEARTBRAND R2 038X
HEARTBRAND BINGER 2071A	HEARTBRAND H0518E
HEARTBRAND 0697F	HEARTBRAND STARR 9193X
HEARTBRAND V7239U	SHIGEMARU
	HEARTBRAND T0934P

- This POLLED female is sired by Heartbrand King David 14E a polled purebred sire. King David has excellent genetics backing him up with Heartbrand Joe, Shigemaru, and Big Al all featured prominently in his pedigree. On top of this King David is showing fantastic promise as a proven sire with EPDs in the top 5% for Weaning Weight, Yearling Weight, and Total Maternal. This King David adds the polled gene without sacrificing performance! The dam of this female is balanced bred donor from the Himawari maternal line. She combines the elite carcass bull H0518E with proven growth and maternal sires Tamamaru and Shigemaru. These bulls combined with the rare Himawari cow family makes this a donor dam to build from!

*Consigned by*  
**HEARTBRAND CATTLE**  
Harwood, TX

OPEN  
FEMALE

lot **211**

AF37005 | COW | HORNED | FB AKAUSHI | 02.16.2013

## HEARTBRAND JULIA 1736A

JUDO 1223	SHIGETAKARA H 40	SHIGETAMA H 11
	SAKAE RK23331	TAKARA 3 22765
	TAMAMARU	MARUZONO F252
HEARTBRAND T0539N	HEARTBRAND B0951J	KAME RK4370
		DAI-GO 5 TAMANAMI TOKKYU 96
		DAI-HACHI 8 MARUNAMI
		BIG AL
		HEARTBRAND HIMAWARI 245

- WOW a direct Judo daughter here! Judo is the extremely rare and outcross 1970's original import Akaushi bull. Judo is a valuable breeding tool in the limited Akaushi genetics pool to manage in-breeding. This donor can be mated to virtually any leading sire now!
- This cow's sire stack is as good as you will find with Judo x Tamamaru x Big Al x Himawari! Himawari is the rare original import cow who came in the Takeda Farms import. This is an opportunity to get into the Himawari 245 maternal line. Himawari is sired by Dai 10 Mitsumaru 76. Making her a paternal sister to Hikari, Kaedemaru, and Big Al!
- Take this rare opportunity to acquire Judo and Himawari in one pedigree.



LOT 211 ... HEARTBRAND JULIA 1736A

*Consigned by*  
**HEARTBRAND CATTLE**  
Harwood, TX

OPEN  
FEMALE

lot **212**



**SIRE OF LOT 212 ... JUDO 1223**

AF37007 | COW | HORNED | FB AKAUSHI | 02.11.2013

## **HEARTBRAND JOSEPHINE 1750A**

JUDO 1223	SHIGETAKARA H 40	SHIGETAMA H 11
	SAKAE RK23331	TAKARA 3 22765
	TAMAMARU	MARUZONO F252
HEARTBRAND T0539N	HEARTBRAND B0951J	KAME RK4370
		DAI-GO 5 TAMANAMI TOKKYU 96
		DAI-HACHI 8 MARUNAMI
		BIG AL
		HEARTBRAND HIMAWARI 245

- WOW a direct Judo daughter here! Judo is the extremely rare and outcross 1970's original import Akaushi bull. Judo is a valuable breeding tool in the limited Akaushi genetics pool to manage in-breeding. This donor can be mated to virtually any leading sire now!
- This cow's sire stack is as good as you will find with Judo x Tamamaru x Big Al x Himawari! Himawari is the rare original import cow who came in the Takeda Farms import. This is an opportunity to get into the Himawari 245 maternal line. Himawari is sired by Dai 10 Mitsumaru 76. Making her a paternal sister to Hikari, Kaedemaru, and Big Al!
- Take this rare opportunity to acquire Judo and Himawari in one pedigree.

*Consigned by*  
**HEARTBRAND CATTLE**  
Harwood, TX

BRED  
FEMALE

lot **213**

AF205857 | COW | HORNED | FB AKAUSHI | 03.01.2021

## HEARTBRAND 5265J

BIG AI  
HEARTBRAND PHOENIX 1398F ET  
DAI-KYU 9 KOBAI 73  
  
HEARTBRAND 4810B  
HEARTBRAND 2995G  
HEARTBRAND 3396B

DAI-JU 10 MITSUMARU KO 76  
AKIKO  
DAI-GO 5 TAMANAMI TOKKYU 96  
DAI-KYU 9 KOBAI 7 TOKKYU 5662  
HEARTBRAND T6955U  
HEARTBRAND H3012R  
HEARTBRAND 361Y  
HEARTBRAND 841Z

- Pasture Exposed 5.23.22 to 7.21.22 to HeartBrand Dos Equis 3618H (AP170417); estimated due date of March 2023.
- Sired by the up-and-coming Heartbrand Pheonix! He is a Big AI son, Big AI needs little introduction as the son of Akiko and GOAT of proven Akaushi sires. Pheonix's dam is the rare and outcross DAI 9 KOUBAI 73. She is a paternal sister to highly proven Akaushi sire Tamamaru. This bull combines the proven carcass traits of Big AI with the outcross growth and maternal of his dam DAI 9 KOUBAI 73.
- The dam side of this female traces back to the Elephant cow and Ume two of the most famous females to ever grace the Heartbrand program! This cow family has produced breed leading sires such as TWA Kajikari and more. This female represents great foundation stock!



LOT 213 ... HEARTBRAND 5265J

*Consigned by*  
**HEARTBRAND CATTLE**  
Harwood, TX

BRED  
FEMALE

lot **214**



LOT 214 ... HEARTBRAND 5582J

AF204818 | COW | HORNED | FB AKAUSHI | 01.31.2021

## HEARTBRAND 5582J

HEARTBRAND JAKE H6369T  
HEARTBRAND SEAR & SMOKE 2942A  
HEARTBRAND P0377R

HEARTBRAND B4652S  
HEARTBRAND 1436Z  
HEARTBRAND T0973P

HIKARI  
HEARTBRAND T1872P  
HEARTBRAND C0334N  
HEARTBRAND H0377N  
BIG AL  
HEARTBRAND S0107M  
TAMAMARU  
HEARTBRAND H0909L

- Pasture Exposed 5.23.22 to 7.21.22 to HeartBrand Dos Equis 3618H (AP170417); estimated due date of March 2023.
- The heifer here is sired by Heartbrand Sear & Smoke. Sear & Smoke contributes amazing carcass traits as he is linebred to Hikari. This cements elite carcass quality ability into the pedigree. Her dam is a combination of Big Al, Shigemaru, Tamamaru, and more Hikari genetics. The infusion of Shigemaru and Tamamaru bring the balance to the carcass traits of the top side of the pedigree.

*Consigned by*  
**HEARTBRAND CATTLE**  
Harwood, TX

BRED  
FEMALE

lot **215**

AF205837 | COW | HORNED | FB AKAUSHI | 02.01.2021

## HEARTBRAND 5208J

JUDO 1223	SHIGETAKARA H 40
HEARTBRAND JUDO ROCKS 2537A	SAKAE RK23331
HEARTBRAND BUCKCHERRY S2421R	SHIGEMARU
HEARTBRAND 2541A	HEARTBRAND AU346G
HEARTBRAND 2716G	RUESHAW 430
HEARTBRAND 3767B	HEARTBRAND NIKKI DR S1029P
	HIKARI
	HEARTBRAND 97Y



- Pasture Exposed 5.23.22 to 7.21.22 to HeartBrand Dos Equis 3618H (AP170417); estimated due date of March 2023.
- Here is a rare granddaughter of Judo! Judo Rocks combines Judo's rare outcross genetics with the popular Heartbrand brood cow "Buckcherry"! She is a Shigemaru daughter, bringing well-known maternal strength and longevity complimented with carcass traits. She has produced elite proven sires Captain Ron and Hercules. Heartbrand Judo Rocks 2537 brings outcross mating versatility united with the breed leading Buckcherry cow family's strength and consistency. The bottom side here also features Rueshaw the other 1970s import sire and also completely outcross. This female will give you extreme versatility in breeding without sacrificing performance.

LOT 215 ... HEARTBRAND 5208J

*Consigned by*  
**HEARTBRAND CATTLE**  
Harwood, TX



OPEN  
FEMALE

lot **216**



LOT 216 ... LAG 2016E

AF109076 | COW | HORNED | FB AKAUSHI | 05.01.2017

## LAG 2016E

HEARTBRAND 9006X CAPTAIN RON	HEARTBRAND 5133S
HEARTBRAND WEST COAST 6324B ET	HEARTBRAND BUCKCHERRY S2421R
HEARTBRAND C5158S	HEARTBRAND H0518E
	HEARTBRAND T0497N
BIG AL	DAI-JU 10 MITSUMARU KO 76
HEARTBRAND B4535S	AKIKO
DAI-HACHI 8 MARUNAMI	DAI-SAN 3 MITSUMARU KO 71
	DAI-HICHI 7 MARUNAMI TOK 14289

- She is sired by Heartbrand West Coast, a son of a Captain Ron bringing exceptional proven strength and structure of the popular Buckcherry cow to this heifer. Her bottom side features a Full sister to RED EMPEROR as her dam! With Big Al x Marunami she is concentrated carcass traits and will not disappoint. This cow combines the lines of Buckcherry, Akiko, and Marunami!

*Consigned by*  
**LEGENDARY AKAUSHI GENETICS**  
Flatonia, TX

OPEN  
FEMALE

lot **217**

AF184305 | COW | HORNED | FB AKAUSHI | 04.01.2020

**LAG 2351H**

HEARTBRAND 16Y	HEARTBRAND T5313S
BEEMAN RANCH 1635E	HEARTBRAND C1492P
BEEMAN RANCH 236Y	HEARTBRAND S3549R
	HEARTBRAND B4606S
HEARTBRAND EL JEFE 2019A	HEARTBRAND B3485R
LAG 2022D	HEARTBRAND SHELLI V7413U
HEARTBRAND 2099A	SHIGEMARU
	HARUKO

- Sired by BEEMAN RANCH 1635E, who is a combination of Tamaru, H0518E, Shigemaru, and Big Al. Making him a whos who list of the leading foundation sires. The dam side combines El Hefe with Shigemaru and the Haruko foundation cow! El Hefe brings Big Al and Samsung together creating a rock-solid base of both functional conformation and carcass traits. The great granddam Haruko is not to be over looked as this maternal line has produced Samsung, who is a full brother to this females granddam!



LOT 217 ... LAG 2351H

*Consigned by*  
**LEGENDARY AKAUSHI GENETICS**  
Flatonia, TX

PAIR

lot **218**



LOT 218 ... LAG 2391H

AF198802 | COW | HORNED | FB AKAUSHI | 10.08.2020

## LAG 2391H

HEARTBRAND JOE S5394S  
HEARTBRAND 5872C ET  
HEARTBRAND D0026R

BIG AL  
LAG 2057E ET

HEARTBRAND S3941S

SHIGEMARU  
HEARTBRAND B0004M  
HEARTBRAND T0068L  
HEARTBRAND B0026M  
DAIJU 10 MITSUMARU KO 76  
AKIKO  
SHIGEMARU  
UME

- Selling open.
- Her sire is a combination of breed great sires Heartbrand Joe, Big Al, and Tamaru. This brings a balance of elite growth from Joe and Tamaru. Then Big Al brings the carcass traits without sacrificing growth and maternals. She traces back to Ume on the bottom side, one of the most famous females to ever grace the Heartbrand program! Ume produced Kotsukari, who has made many other the leading bulls in the breed today.
- **LOT 218A - Bull calf** born 11.4.2022, BW: 77 lbs. Sired by one of the following bulls: SOR Hastings 1066C (EAF97355), HeartBrand 1187Z (AF34652), HeartBrand 1396E (AF126081) or HeartBrand 1868F (AF139810)

*Consigned by*  
**LEGENDARY AKAUSHI GENETICS**  
Flatonia, TX

BRED  
FEMALE

lot **219**

AF198799 | COW | HORNED | FB AKAUSHI | 09.21.2020

**LAG 2367H**

HEARTBRAND JOE S5394S  
HEARTBRAND 5872C ET  
HEARTBRAND D0026R  
LEGENDARY 1074C ET  
LAG 2029E  
HEARTBRAND S4259S

SHIGEMARU  
HEARTBRAND B0004M  
HEARTBRAND T0068L  
HEARTBRAND B0026M  
RED EMPEROR  
KADEMARU 2  
SHIGEMARU  
HARUKO

- Estimated due date March 2023. Exposed from 5.23.22 to 7.7.22 to Legendary A5 2338H (AF184317) and LAG Rueshaw's XXX 2133F (AF147209).
- This cow traces back go a full sister to Samsung! Samsung is known for producing amazing cows that having elite level maternal traits and longevity. This Haruko maternal line is a premier cow maker. Her sire is a combination of breed great sires Heartbrand Joe, Big AI, and Tamaru. This is a great balanced bred female to breed from.



LOT 219 ... LAG 2367H

*Consigned by*  
**LEGENDARY AKAUSHI GENETICS**  
Flatonia, TX

PAIR

lot **220**



LOT 220 ... LAG 2337H

AF184307 | COW | HORNED | FB AKAUSHI | 04.16.2020

## LAG 2337H

HEARTBRAND KC S6386U  
HEARTBRAND 5002C ET  
HEARTBRAND C0311R

HEARTBRAND SAMSUNG S0947P  
LAG 2098F ET

HEARTBRAND B1815P

SHIGEMARU  
HEARTBRAND C0062L  
HEARTBRAND H0518E  
HEARTBRAND B0311N  
SHIGEMARU  
HARUKO  
BIG AL  
FUYUKO

- Selling open.
- This cow's sire Heartbrand 5002C, is a combination of breed great sires H0518E, Big Al, and Shigemaru. This is an ideal balance of growth, maternals, and carcass traits. The bottom side here features the Fuyuko maternal line that has produced elite bulls such as Heartbrand Joe and Heartbrand Terminator. With Samsung and Big Al here breed with confidence in the longevity and performance of this female. This is a great balanced bred female!
- **LOT 220A - Bull calf** born 11.8.2022, BW: 65 lbs. Sired by one of the following bulls: LAG Alamo 04E (AF112621) or LAG Umeringo 2279G (AF178782)

*Consigned by*  
**LEGENDARY AKAUSHI GENETICS**  
Flatonia, TX

PAIR

lot **221**

AF196668 | COW | HORNED | FB AKAUSHI | 03.17.2020

**LAG 2363H**

HEARTBRAND KC S6386U  
HEARTBRAND 5002C ET  
HEARTBRAND C0311R  
HEARTBRAND B0066M  
LEGENDARY 1829F  
SOR 1073C ET

SHIGEMARU  
HEARTBRAND C0062L  
HEARTBRAND H0518E  
HEARTBRAND B0311N  
BIG AL  
HEARTBRAND S560GF  
RED EMPEROR  
KAEDEMARU 2



- Selling open.
- This cow's sire Heartbrand 5002C, is a combination of breed great sires H0518E, Big Al, and Shigemaru. This is an ideal balance of growth, maternals, and carcass traits. The bottom side features a sire stack of HEARTBRAND B0066M x Red Emperor x Tamamaru (Kaedemaru 20 x Kaedemaru this is an elite level cow family. This is a top-notch maternal line that is famous for producing show winning genetics on the hoof and elite carcasses on the rail.
- **LOT 221A - Bull** calf born 11.22.2022, BW: 74 lbs. Sired by one of the following bulls: LAG Alamo 04E (AF112621) or LAG Umeringo 2279G (AF178782)

**LOT 221 ... LAG 2363H**

*Consigned by*  
**LEGENDARY AKAUSHI GENETICS**  
Flatonia, TX

BRED  
FEMALE

lot **222**



LOT 222 ... LAG 2362H

AF184303 | COW | HORNED | FB AKAUSHI | 03.31.2020

## LAG 2362H

HEARTBRAND 16Y  
BEEMAN RANCH 1635E  
BEEMAN RANCH 236Y

HEARTBRAND WEST COAST 6324B ET  
LAG 2020E  
HEARTBRAND B4686S

HEARTBRAND T5313S  
HEARTBRAND C1492P  
HEARTBRAND S3549R  
HEARTBRAND B4606S  
HEARTBRAND 9006X CAPTAIN RON  
HEARTBRAND C5158S  
BIG AL  
FUYUKO

- Pasutre exposed from 1.26.22 to 4.4.22 to LAG Alamo 04E (AF112621) and LAG Umeringo 2279G (AF178782); estimated due date of November 2022. Estimated due date December 2022.
- Sired by BEEMAN RANCH 1635E, a balanced bred bull featuring the bloodlines of Tamamaru, Shigemaru, H0518E, and Big Al. The dam side of her pedigree is West Coast x Big Al x Fuyuko. This reputable cow family has excelled in the Heartbrand program producing leading sires Heartbrand Joe and Heartbrand Terminator!

*Consigned by*  
**LEGENDARY AKAUSHI GENETICS**  
Flatonia, TX

BRED  
FEMALE

lot **223**

AF170932 | COW | HORNED | FB AKAUSHI | 10.20.2019

**LAG 2298G**

HEARTBRAND H3627S  
TWINWOOD 0530Y  
HEARTBRAND S4928S  
HEARTBRAND 2439Z  
LAG FUYUKO 2008D  
HEARTBRAND V7194U

HIKARI  
HEARTBRAND S0930J  
SHIGEMARU  
HEARTBRAND H0099M  
HEARTBRAND H0518E  
HEARTBRAND JONIE V7341U  
BIG AL  
FUYUKO

- P.E. from 12.21.21 to 3.2.22 to: HeartBrand Cuatro 04Y (AF20017), LAG PrimeTime 2040E (AF116333) and A5 2338H (AF184317); estimated due date of December 2022.
- Sired by TWINWOOD 0530Y, who is a nice blend of bloodlines from Hikari, Shigemaru, and Tamamaru. The dam side brings Big Al and H0518E genetics to compliment the growth and frame of Shigemaru and Tamamaru with carcass traits. Stacked on the Fuyuko maternal line and foundation cow this forms a solid base to breed from.



LOT 223 ... LAG 2298G

*Consigned by*  
**LEGENDARY AKAUSHI GENETICS**  
Flatonia, TX



PAIR

lot **224**



LOT 224 ... LAG 2352H

AF184295 | COW | HORNED | FB AKAUSHI | 03.14.2020

## LAG 2352H

HEARTBRAND KC S6386U  
HEARTBRAND 5002C ET  
HEARTBRAND C0311R  
SOR HASTINGS 1066C ET  
LAG 2103F ET  
HEARTBRAND S3036R

SHIGEMARU  
HEARTBRAND C0062L  
HEARTBRAND H0518E  
HEARTBRAND B0311N  
BIG AL  
KAEDEMARU 2  
SHIGEMARU  
AKIKO

- Selling open.
- This cow's sire Heartbrand 5002C, is a combination of breed great sires H0518E, Big Al, and Shigemaru. This is an ideal balance of growth, maternals, and carcass traits. The bottom side features a sire stack of SOR Hastings x Shigemaru x Akiko. this is an elite level cow family. This is a top-notch maternal line that is famous for producing show winning genetics on the hoof and elite carcasses on the rail. The maternal granddam is a full sister to the legendary bull Heartbrand Red Star.
- **LOT 224A - Bull** calf born 11.13.2022, BW: 70 lbs. Sired by one of the following bulls: LAG Alamo 04E (AF112621) or LAG Umeringo 2279G (AF178782)

*Consigned by*  
**LEGENDARY AKAUSHI GENETICS**  
Flatonia, TX

OPEN  
FEMALE

lot **225**

AF184293 | COW | HORNED | FB AKAUSHI | 03.08.2020

**LAG 2349H**

HEARTBRAND JOE S5394S  
HEARTBRAND 5872C ET  
HEARTBRAND D0026R  
  
BRADY  
LEGENDARY 2115F  
HEARTBRAND B4686S

SHIGEMARU  
HEARTBRAND B0004M  
HEARTBRAND T0068L  
HEARTBRAND B0026M  
RUESHAW 430  
HEARTBRAND Z1118P  
BIG AL  
FUYUKO

- Selling open.
- This female is a great example of dedicated breeding combining leading sires Heartbrand Joe on the top side with Brady and Big Al on the bottom side. This features elite level growth on the sire side from JOE. On the bottom side Brady and Big Al give prominent Akiko influence for an influx of proven carcass ability. All stacked on the Fuyuko maternal which has produced the afore mention Heartbrand Joe and other leading sires. A solid female to breed from here!



**LOT 225 ... LAG 2349H**

*Consigned by*  
**LEGENDARY AKAUSHI GENETICS**  
Flatonia, TX

BRED  
FEMALE

lot **226**



LOT 226 ... LAG 2345H

AF184299 | COW | HORNED | FB AKAUSHI | 03.15.2020

## LAG 2345H

BEEMAN RANCH 300Y  
BEEMAN RANCH 1630E  
BEEMAN RANCH 251Y  
RED EMPEROR  
SOR 1087C  
KAEDEMARU 2

HEARTBRAND S3549R  
HEARTBRAND C4441S  
HEARTBRAND T0035L  
HEARTBRAND B1768P  
BIG AL  
DAI-HACHI 8 MARUNAMI  
TAMAMARU  
KAEDEMARU

- Pasture exposed from 1.26.22 to 4.4.22 to LAG Alamo 04E (AF112621) and LAG Umeringo 2279G (AF178782); estimated due date of December 2022.
- The dam of this cow is a maternal sister to popular sires SOR HASTINGS 1066C ET and SOR MR HIROMITSU 1090D. She has a sire stack of Beeman Ranch 1630E x Red Emperor x Tamamaru (Kaedemaru 20 x Kaedemaru this is an elite level cow family. This is a top-notch maternal line that is famous for producing show winning genetics on the hoof and elite carcasses on the rail.

*Consigned by*  
**LEGENDARY AKAUSHI GENETICS**  
Flatonia, TX

BRED  
FEMALE

lot **227**

AF184288 | COW | HORNED | FB AKAUSHI | 02.28.2020

**LAG 2331H**

HEARTBRAND KC S6386U  
HEARTBRAND 5002C ET  
HEARTBRAND C0311R

SHIGEMARU  
HEARTBRAND C0062L  
HEARTBRAND H0518E  
HEARTBRAND B0311N  
RED EMPEROR  
KAEDEMARU  
SHIGEMARU  
HARUKO

LAG MR HONJO MASAMUNE  
LAG 2110F ET  
HEARTBRAND 2099A

- Pasture exposed from 1.26.22 to 4.4.22 to LAG Alamo 04E (AF112621) and LAG Umeringo 2279G (AF178782); estimated due date of December 2022.
- This cow traces back go a full sister to Samsung! Samsung is known for producing amazing cows that having elite level maternal traits and longevity. This Haruko maternal line is a premier cow maker. Her sire is a combination of breed great sires H0518E, Big Al, and Shigemaru. This is a great balanced bred female!



LOT 227 ... LAG 2331H

*Consigned by*  
**LEGENDARY AKAUSHI GENETICS**  
Flatonia, TX

OPEN  
FEMALE

lot **228**



LOT 228 ... LAG 2302G

AF170935 | COW | HORNED | FB AKAUSHI | 10.12.2019

## LAG 2302G

WSI UMEMARU  
SOR MR HIROMITSU 1090D  
KAEDEMARU 2

RUESHAW 430  
HEARTBRAND 3119A ET  
HEARTBRAND B1815P

HIKARI  
KAEDEMARU  
TAMAMARU  
KAEDEMARU  
RUEMEI H39  
FB2 KIKUTAMA 14285  
BIG AL  
FUYUKO

- Selling open.
- Sired by another elite Kaedemaru grandson, SOR Mr Hiromitsu 1090D! He was the Grand Champion of the Houston Livestock show in 2017 & 2018, The Grand Champion of the National Western in 2018, and he also won the prestigious PJ Budler Sponsored Word Championship in 2018. He is all bull all the time, and at 2400lbs stands guard over some of the best Akaushi females in our entire herd. From a conformation basis, he is superior in form to his sire WSI Umemaru who is known as one of the best marbling Akaushi sires ever produced in North America. Mr. Hiromitsu's dam is Kaedemaru #2, a Tamamaru daughter of Kaedemaru. Kaedemaru #2 is a transcendent cow and another hall of famer. The bottom side of her pedigree is further royalty with a sire stack of Rueshaw x Big AL x Fuyuko. This is the maternal line that has produced leading Heartbrand sires Heartbrand Joe and Heartbrand Terminator!

*Consigned by*  
**LEGENDARY AKAUSHI GENETICS**  
Flatonia, TX

BRED  
FEMALE

lot **229**

AF204823 | COW | HORNED | FB AKAUSHI | 01.31.2021

## HEARTBRAND 5646J

HEARTBRAND SEAR & SMOKE 2942A	HEARTBRAND T1872P
HEARTBRAND P0377R	HEARTBRAND C0334N
	HEARTBRAND H0377N
HIKARI	DAIJU 10 MITSUMARU KO 76
MCC 7A032	KAZUTOMO 1KYU 92958
HEARTBRAND S0162M	SHIGEMARU
	AKIKO



SIRE OF LOT 229 ... HEARTBRAND SEAR & SMOKE 2942A

- Pasture Exposed 5.23.22 to 7.21.22 to HeartBrand Dos Equis 3618H (AP170417); estimated due date of April 2023.
- The heifer here is sired by Heartbrand Sear & Smoke. Sear & Smoke contributes amazing carcass traits as he is linebred to Hikari. This cements elite carcass quality ability into the pedigree. Her dam is a combination of Big Al, Shigemaru, Tamamaru, and H0518E genetics. A well-balanced female she will be a solid base to breed from!

*Consigned by*  
**HEARTBRAND CATTLE**  
Harwood, TX

BRED  
FEMALE

lot **230**



LOT 230 ... HEARTBRAND 5651J

AF204768 | COW | HORNED | FB AKAUSHI | 02.16.2021

## HEARTBRAND 5651J

JUDO 1223  
HEARTBRAND JAMIE 3201A ET  
HEARTBRAND Z1118P

HEARTBRAND H3711S  
HEARTBRAND 8471W  
HEARTBRAND S4205S

SHIGETAKARA H 40  
SAKAE RK23331  
RUESHAW 430  
AKIKO  
HIKARI  
HEARTBRAND SU038J  
SHIGEMARU  
HEARTBRAND T0189M

- Pasture Exposed 5.23.22 to 7.21.22 to HeartBrand Dos Equis 3618H (AP170417); estimated due date February 2023.
- Sired by Jamie, he is a rare Judo son out of the renowned "Z" cow! The value of this pedigree is almost immeasurable! Judo and Rueshaw are outcross to the three foundation bulls: Shigemaru, Tamamaru, and Hikari. This sire combines Judo's rare outcross genetics with Rueshaw's well-known marbling ability and the maternal strength and longevity of the renowned "Z" Cow. Heartbrand Jamie brings outcross mating versatility united with the breed leading Akiko maternal line's carcass quality strength and consistency. Jamie is a valuable breeding tool in the tight gene pool of the Akaushi breed.
- The bottom side of the pedigree is a balance of Tamamaru, Hikari, and Shigemaru genetics. Tamamaru and Shigemaru contribute proven growth and maternal traits. Hikari is a proven carcass specialist who transmits marbling and ribeye area.

*Consigned by*  
**HEARTBRAND CATTLE**  
Harwood, TX

BRED  
FEMALE

lot **231**

AF204763 | COW | HORNED | FB AKAUSHI | 01.27.2021

## HEARTBRAND 5615J

JUDO 1223  
HEARTBRAND JAMIE 3201A ET  
HEARTBRAND Z1118P  
  
HEARTBRAND T4187S  
HEARTBRAND 748Z  
HEARTBRAND 7834W

SHIGETAKARA H 40  
SAKAE RK23331  
RUESHAW 430  
AKIKO  
TAMAMARU  
HEARTBRAND H0919L  
HEARTBRAND S4418S  
HEARTBRAND B3336R

- Pasture Exposed 5.23.22 to 7.21.22 to HeartBrand Dos Equis 3618H (Homozygous Polled) (AP170417); estimated due date of February 2023.
- Sired by Jamie, he is a rare Judo son out of the renowned "Z" cow! The value of this pedigree is almost immeasurable! Judo and Rueshaw are outcross to the three foundation bulls: Shigemaru, Tamamaru, and Hikari. This sire combines Judo's rare outcross genetics with Rueshaw's well-known marbling ability and the maternal strength and longevity of the renowned "Z" Cow. Heartbrand Jamie brings outcross mating versatility united with the breed leading Akiko maternal line's carcass quality strength and consistency. Jamie is a valuable breeding tool in the tight gene pool of the Akaushi breed.
- The dam side here is a combination of Big Al, Shigemaru, Tamamaru, and Hikari genetics. The infusion of Shigemaru and Tamamaru contributes the balance to the carcass traits of the top side of the pedigree.



SIRE OF LOT 231 ... HEARTBRAND JAMIE 3201A ET

*Consigned by*  
**HEARTBRAND CATTLE**  
Harwood, TX



FEMALE

lot **232**



LOT 232 ... LAG 2266G

AF178802 | COW | HORNED | FB AKAUSHI | 10.10.2019

## LAG 2266G

DAI-GO 5 TAMANAMI TOKKYU 96	TAMANAMI KO 70
TAMAMARU	FUJIMITSU KO 2030
DAI-HACHI 8 MARUNAMI	DAI-SAN 3 MITSUMARU KO 71
	DAI-HICHI 7 MARUNAMI TOK 14289
SHIGEMARU	DAI-NI 2 SHIGENAMI TOKKYU 27
HEARTBRAND S3036R	DAI-YON 4 AKIBARE TOKKYU 3357
AKIKO	NAMIMARU KO 74
	MITSUKO TOKKYU 9639

- Don't miss this direct daughter of Tamamaru! Tamamaru is the proven son of legendary original import Dai 8 Marunami. He is known for his consistent ability to transmit elite level growth, stature, and conformation. No other foundation sires can add this length of body and stoutness of structure. His sire, Dai 5 Tamanami Tokkyu 96 provides a slight outcross to the rest of the 1994 importation. Tamamaru is a paternal sib to the foundation cow Dai 9 Kobai 73. Tamamaru is F11 free.
- Her dam is a full sister to Heartbrand Red Star (Shigemaru x Akiko)! This is a sale highlight female as a direct maternal granddaughter of Akiko! She is an ideal combination of growth and maternals of Tamamaru and Shigemaru stacked on top of Akiko! Akiko is known as one of the best carcass traits females to have been exported from Japan. She is the dam of elite proven sires Big Al, Red Star, Kotsukari, and Come and Take It! This is the cow to take home, put in the front pasture and build a herd around!

*Consigned by*  
**LEGENDARY AKAUSHI GENETICS**  
Flatonia, TX

BRED  
FEMALE

lot **233**

AF14721 | COW | HORNED | FB AKAUSHI | 04.08.2011

## HEARTBRAND 9787Y

TAMAMARU	DAI-GO 5 TAMANAMI TOKKYU 96	TAMANAMI KO 70
	DAI-HACHI 8 MARUNAMI	FUJIMITSU KO 2030
	BIG AI	DAI-SAN 3 MITSUMARU KO 71
HEARTBRAND B0950J		DAI-HICHI 7 MARUNAMI TOK 14289
HEARTBRAND HIMAWARI 245		DAI-JU 10 MITSUMARU KO 76
		AKIKO
		DAI-JU 10 MITSUMARU KO 76
		MARI 1KYU 90333

- Pasture Exposed 4.21.22 to 7.20.22 to HeartBrand 4798B (AF66974) and HeartBrand 4810B (AF66975); estimated due date of January 2023.
- WOW a sale high-light here! Sired by Tamamaru, one of the most widely used and predictable Akaushi bulls due to his consistency and legendary mother, Dai 8 Marunami. There's no other foundation sire that can add the length of body and stoutness of structure. His sire, Dai 5 Tamanami Tokkyu 96 provides a slight outcross to the rest of the 1994 importation. Tamamaru is a paternal sib to the foundation cow Dai 9 Kobai 73. Tamamaru is F11 free.
- Her dam is a BIG AI x Himawari! Himawari is the rare original import cow who came in the Takeda Farms import. Himawari is sired by Dai 10 Mitsumaru 76. Making her a paternal sister to Hikari, Kaedemaru, and Big AI! Take this rare opportunity to acquire a granddaughter of the Himawari cow.



**SIRE OF LOT 233 ... TAMAMARU**

*Consigned by*  
**HEARTBRAND CATTLE**  
**Harwood, TX**

BRED  
FEMALE

lot **234**



LOT 234 ... HEARTBRANDN 9778Y

AF15082 | COW | HORNED | FB AKAUSHI | 04.02.2011

## HEARTBRAND 9778Y

DAI-GO 5 TAMANAMI TOKKYU 96	TAMANAMI KO 70
TAMAMARU	FUJIMITSU KO 2030
DAI-HACHI 8 MARUNAMI	DAI-SAN 3 MITSUMARU KO 71
	DAI-HICHI 7 MARUNAMI TOK 14289
HIKARI	DAIJU 10 MITSUMARU KO 76
HEARTBRAND H0916J	KAZUTOMO 1KYU 92958
HEARTBRAND S0538E	SHIGEMARU
	DAI-HACHI 8 MARUNAMI

- Pasture Exposed 4.21.22 to 7.20.22 to HeartBrand 4798B (AF66974) and HeartBrand 4810B (AF66975); estimated due date of February 2023.
- Sired by Tamamaru, who is one of the most widely used and predictable Akaushi bulls due to his consistency and legendary mother, Dai 8 Marunami. There's no other foundation sire that can add the length of body and stoutness of structure. His sire, Dai 5 Tamanami Tokkyu 96 provides a slight outcross to the rest of the 1994 importation. Tamamaru is a paternal sib to the foundation cow Dai 9 Kobai 73. Tamamaru is F11 free.
- The sire stack of this cow is amazing with Tamamaru x Shigemaru x Big AI x Big AI x Tamamaru x Ume. She traces back to Ume one of the most famous females to ever grace the Heartbrand program! This cow family has produced breed leading sires such as TWA Kajikari and more. This female represents great foundation stock!

*Consigned by*  
**HEARTBRAND CATTLE**  
Harwood, TX

BRED  
FEMALE

lot **235**

AF26429 | COW | HORNED | FB AKAUSHI | 02.28.2012

## HEARTBRAND 779Z

TAMAMARU	DAI-GO 5 TAMANAMI TOKKYU 96	TAMANAMI KO 70
	DAI-HACHI 8 MARUNAMI	FUJIMITSU KO 2030
	SHIGEMARU	DAI-SAN 3 MITSUMARU KO 71
HEARTBRAND 7701W	HEARTBRAND B5196S	DAI-HICHI 7 MARUNAMI TOK 14289
		DAI-NI 2 SHIGENAMI TOKKYU 27
		DAI-YON 4 AKIBARE TOKKYU 3357
		BIG AL
		HEARTBRAND B0169M

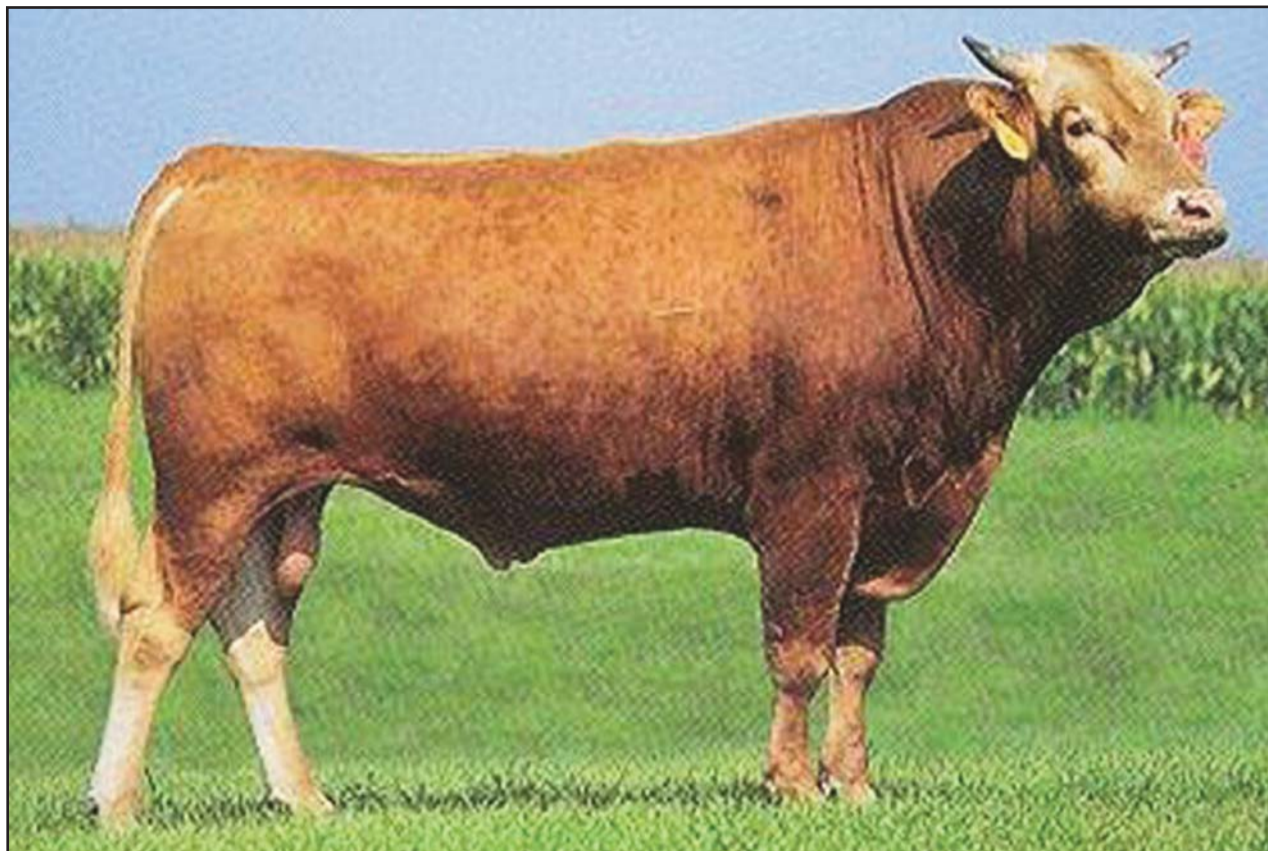

**SIRE OF LOT 235 ... TAMAMARU**

- Pasture Exposed 4.21.22 to 7.20.22 to HeartBrand 4798B (AF66974) and HeartBrand 4810B (AF66975); estimated due date of March 2023.
- Sired by Tamamaru, who is one of the most widely used and predictable Akaushi bulls due to his consistency and legendary mother, Dai 8 Marunami. There's no other foundation sire that can add the length of body and stoutness of structure. His sire, Dai 5 Tamanami Tokkyu 96 provides a slight outcross to the rest of the 1994 importation. Tamamaru is a paternal sib to the foundation cow Dai 9 Kobai 73. Tamamaru is F11 free.
- The sire stack of this cow is amazing with Tamamaru x Shigemaru x Big Al x Big Al x Tamamaru x Ume. She traces back to Ume one of the most famous females to ever grace the Heartbrand program! This cow family has produced breed leading sires such as TWA Kajikari and more. This female represents great foundation stock!

*Consigned by*  
**HEARTBRAND CATTLE**  
**Harwood, TX**

BRED  
FEMALE

lot **236**



LOT 236 ... HEARTBRAND 9788Y

AF15073 | COW | HORNED | FB AKAUSHI | 04.04.2011

## HEARTBRAND 9788Y

DAIJU 10 MITSUMARU KO 76	DAI-NI 2 MITSUMARU TOKKYU 22
HIKARI	GODAI KO 2739
KAZUTOMO 1KYU 92958	NAMIMARU KO 74
TAMAMARU	KIKUMI TOKKYU 11875
HEARTBRAND T0027K	DAI-GO 5 TAMANAMI TOKKYU 96
HEARTBRAND H0515E	DAI-HACHI 8 MARUNAMI
	HIKARI
	DAI-HACHI 8 MARUNAMI

- Pasture Exposed 4.21.22 to 7.20.22 to HeartBrand 4798B (AF66974) and HeartBrand 4810B (AF66975); estimated due date of March 2023.
- Sired by Hikari, who's fantastic legacy precedes him! Hikari is known for his elite balance of growth and high marbling. He is a son of Japanese legend, Dai 10 Mitsumaru 76 who also sired breed legends Big Al, Kaedemaru, and "the Elephant Cow" Heartbrand T0504E. Hikari is a leading proven sire of sons having produced elite bulls such as WSI Umemaru, TWA Kajikari, Kotsukari, and Heartbrand Hercules 2619A!
- Follow the sire stack of Hikari x Tamamaru x Hikari x Marunami and all we find is elite foundation Akaushi genetics. Including her granddam who is a full sister to the legendary Heartbrand H0518E! Known for his elite carcass traits and limited releases of his genetics because of their extreme value.

*Consigned by*  
**HEARTBRAND CATTLE**  
Harwood, TX

PLANNED  
MATING

lot **237**

ESTIMATED DUE DATE MAY 2023. | RECIP ID 105

## SEXED HEIFER PREGNANCY

BIG AI	DAIJU 10 MITSUMARU KO 76
HEARTBRAND PHOENIX 1398F ET AF126083	AKIKO
DAI-KYU 9 KOBAI 73	DAI-GO 5 TAMANAMI TOKKYU 96
	DAI-KYU 9 KOBAI 7 TOKKYU 5662
HIKARI	DAIJU 10 MITSUMARU KO 76
MCC5771 AF68023	KAZUTOMO 1KYU 92958
MYERS-COOPER QUEEN S2409R	SHIGEMARU
	HEARTBRAND B0905J

- Pregnancy confirmation on 10.26.2022; estimated calving date May 2023.
- A pregnancy from the up-and-coming Heartbrand Pheonix! He is a Big AI son, Big AI needs little introduction as the son of legendary Akiko and GOAT of proven Akaushi sires. Pheonix's dam is the rare and outcross DAI 9 KOUBAI 73. She is a paternal sister to highly proven Akaushi sire Tamamaru. This bull combines the proven carcass traits of Big AI with the outcross growth and maternal of his dam DAI 9 KOUBAI 73.
- The dam side of this calf is a HEARTBRAND V7130W x Shigemaru x Big AI x Fuyuko. Making her dam 100% the same blood as leading proven sire Heartbrand Joe! Top-notch pedigree here!



**SIRE ... HEARTBRAND PHOENIX 1398F ET**

*Consigned by*  
**HEARTBRAND CATTLE**  
Harwood, TX



SIRE ...  
HEARTBRAND H0518E



DAM ...  
HEARTBRAND 3444B

PLANNED  
MATING

ESTIMATED DUE DATE MAY 2023. | REECIP ID 110

**BULL PREGNANCY**

lot **238A**

ESTIMATED DUE DATE MAY 2023. | REECIP ID 111

**HEIFER PREGNANCY**

lot **238B**

ESTIMATED DUE DATE MAY 2023. | REECIP ID 114

**HEIFER PREGNANCY**

lot **238C**

HIKARI  
HEARTBRAND H0518E AF123  
DAI-HACHI 8 MARUNAMI

HEARTBRAND JOE S5394S  
HEARTBRAND 3444B AF50104  
HEARTBRAND 8603X

DAIJU 10 MITSUMARU KO 76  
KAZUTOMO 1 KYU 92958  
DAI-SAN 3 MITSUMARU KO 71  
DAI-HICHI 7 MARUNAMI TOK 14289  
SHIGEMARU  
HEARTBRAND B0004M  
HEARTBRAND B3965S  
HEARTBRAND B1815P

- Pregnancy confirmation date 10.26.22; estimated calving date May 2023.
- Sired by Heartbrand H0518, the renowned Hikari out of Marunami. Marunami is the iconic Akaushi cow who was selected to lead Akaushi breed improvement in Kumamoto Japan as a heifer before her eventual live export to the USA. H0518E is a bull that Heartbrand has never sold semen out of! This is a rare chance to get his elite carcass traits genetics now. The dam of this pregnancy is a double bred Fuyuko cow. She is a Heartbrand Joe daughter bringing tremendous growth genetics to compliment the Big AI and Fuyuko further down on the dam line. H0518E and Heartbrand Joe genetics combine in this lot to create a potential genetic powerhouse!

*Consigned by*  
**HEARTBRAND CATTLE**  
Harwood, TX

# FULLBLOOD EMBRYOS

lot **239**

FULLBLOOD | HORNED | 4 GRADE 1 & 1 GRADE 2 | DOMESTIC

## 5 IVF EMBRYOS

RUEMEI H39  
RUESHAW 430 AF6808 / FB101  
FB2 KIKUTAMA 14285

HEARTBRAND 8691D  
BEEMAN RANCH 3535J 3A207830  
BEEMAN RANCH BM528Z

RYUEI H20  
HARUMI H376  
SOCHU H10  
KIKUFUJI 1627  
HEARTBRAND EL JEFE 2019A  
HEARTBRAND 1871A  
HEARTBRAND T1080P  
BEEMAN RANCH BM53X

- Located at Trans Ova in Bryan, TX.
- This is a rare daughter of the outcross original sire Rueshaw. Rueshaw is known for contributing marbling and carcass quality to his progeny while minimizing inbreeding. In 1976 Rueshaw (IMP JAP) was one of two of the very first Akaushi bulls ever to leave Japan. Rueshaw was the Japanese Red National Champion Bull in 1975. He originated from the Kumamoto Region which is the heart of the Japanese Akaushi breeding capital. He possesses valuable outcross without sacrificing performance on the rail. The donor dam of the embryos is the polled heifer, Beeman Ranch 3535J. She is 87.5 percent Akaushi and is sired by Heartbrand 8691D. He is the result of combining the bloodlines of Akiko and Ume. Imagine the possibilities for the calves resulting from these embryos!



**SIRE ... RUESHAW 430**

*Consigned by*  
**BEEMAN RANCH**  
Harwood, TX





**SIRE ... RUESHAW 430**

FULLBLOOD | HORNED | 3 GRADE 1 & 2 GRADE 2 | DOMESTIC

## 5 IVF EMBRYOS

RUEMI H39  
RUESHAW 430 AF6808 / FB101  
FB2 KIKUTAMA 14285

BEEMAN RANCH 1636E  
BEEMAN RANCH 4926H 3A199748  
BEEMAN RANCH BM2457E

RYUEI H20  
HARUMI H376  
SOCHU H10  
KIKUFUJI 1627  
BEEMAN RANCH 300Y  
BEEMAN RANCH 256Y  
BEEMAN RANCH 0520Z  
BEEMAN RANCH BM143Y

- Located at Trans Ova in Bryan, TX.
- This is a rare daughter of the outcross, original sire Rueshaw. Rueshaw is known for contributing marbling and carcass quality to his progeny while minimizing inbreeding. In 1976 Rueshaw (IMP JAP) was one of two of the very first Akaushi bulls ever to leave Japan. Rueshaw was the Japanese Red National Champion Bull in 1975. He originated from the Kumamoto Region which is the heart of the Japanese Akaushi breeding capital. He possesses valuable outcross without sacrificing performance on the rail. The embryo donor dam, 4926H, is polled. She is 87.5 percent Akaushi. Her sire, Beeman Ranch 1636E, combines the Ume and Fuyuko maternal lines, making him a bit of an outcross to most Akaushi pedigrees. Here is a fantastic opportunity to invest in polled genetics.

*Consigned by*  
**BEEMAN RANCH**  
Harwood, TX

FULLBLOOD  
EMBRYOS

lot **241**

FULLBLOOD | HORNED | GRADE 1 | DOMESTIC

**3 IVF EMBRYOS**

HIKARI  
WSI UEMARU FB9979 / EAF97014  
KAEDEMARU

RUESHAW 430  
LAG 2119F ET AF149425  
HEARTBRAND NIKKI DR S1029P

DAI-JU 10 MITSUMARU KO 76  
KAZUTOMO 1 KYU 92958  
DAI-JU 10 MITSUMARU KO 76  
DAI-SAN NAMIAKI NI  
RUEMEI H39  
FB2 KIKUTAMA 14285  
SHIGEMARU  
AKIKO

- Located at Trans Ova in Bryan TX.
- Sired by WSI Umemaru, the Hikari son out of the original import cow Kaedemaru. Umemaru is a transformational sire, he corrects many conformation inadequacies, has sired many show champions, improves carcass texture and composition, and is considered by many to be the top Akaushi sire ever born in North America! His semen has become very rare, currently sells for \$4000/straw and is seldom available. In this lot Umemaru is paired with the donor 2119F. 2119F has a rock solid pedigree of proven sires going back to Akiko. Imagine what Rueshaw and Shigemaru will bring to the already amazing genetic power of Akiko. These embryos combine the blood of Akiko and Kaedemaru!



**SIRE ...  
WSI UEMARU**



**DAM ...  
LAG 2119F ET**

*Consigned by*  
**LEGENDARY AKAUSHI GENETICS**  
Flatonia, TX

FULLBLOOD  
EMBRYOS

lot **242**



**SIRE ...  
WSI UMEMARU**



**DAM ...  
ROWE  
RUESHAMARUS  
HONEY R32E ET**

FULLBLOOD | HORNED | GRADE 1 | DOMESTIC

## 4 IVF EMBRYOS

HIKARI  
WSI UMEMARU EAF97014 / FB9979  
KAEDEMARU

GK4 RUESHAMARU  
RUESHAMARUS HONEY R32E AEF32364 / FB32364  
ROWE MS RED STAR

DAIJU 10 MITSUMARU KO 76  
KAZUTOMO 1KYU 92958  
DAIJU 10 MITSUMARU KO 76  
DAI-SAN NAMIKI NI  
RUESHAW 430  
KAEDEMARU 2  
KALANGA RED STAR  
803 ID

- Stored at Flying Cow Genetics, Welch, Oklahoma
- These embryos are sired by WSI Umemaru, the Hikari son born out of the original import cow, Kaedemaru. Umemaru is a transformational sire as he corrects many conformation inadequacies, has sired many show champions, improves carcass texture and composition and is considered by many to be the top Akaushi sire ever born in North America! His semen has become very rare, currently sells for \$4000/straw and is seldom available. The dam of the embryos, R32E, is sired by a maternal grandson of Kaedemaru, GK4 Rueshamaru, who is a Rueshaw son. On her maternal side, R32E has a terrific pedigree showing a sire combination of Kalanga Red Star x Shigemaru x Hikari. There is an incredible genetic base behind these embryos.

*Consigned by*  
**CHEROKEE AKAUSHI**  
Grove, OK

PUREBRED  
EMBRYOS

lot **243**

PUREBRED | HORNED | 1 GRADE 1 & 1 GRADE 2 | DOMESTIC

## 2 IVF EMBRYOS

HIKARI  
WSI UMEMARU FB9979 / AEF97014  
KAEDEMARU

SLA SAISHO PP SLATOR 197F  
FOSTON - UNDERGROUND TAMIKO 561 3A210538  
RANCHO ESPUELA TAURA 176E

DAIJU 10 MITSUMARU KO 76  
KAZUTOMO 1KYU 92958  
DAIJU 10 MITSUMARU KO 76  
DAI-SAN NAMIAMI NI  
SLATOR RANCH 15D  
SLA SLATOR RANCH 32D  
HEARTBRAND 2536A  
DYER R2 032X

- Located at Trans Ova in Bryan, TX.
- Sired by WSI Umemaru, the Hikari son is out of the original import cow Kaedemaru. Umemaru is a transformational sire, he corrects many conformation inadequacies, has sired many show champions, improves carcass texture and composition and is considered by many to be the top Akaushi sire ever born in North America! His semen has become very rare, currently sells for \$4000/straw and is seldom available. The donor dam is a homozygous polled heifer! Any resulting calves will be heterozygous polled. Do not miss this opportunity! The sire of the donor dam is Saisho and her maternal grandsire is a Rueshaw son of Nikki! This is an opportunity to invest in the absolute future of polled genetics.



**SIRE ... WSI UMEMARU**

*Consigned by*  
**PRINCESS AKAUSHI**  
Harwood, TX



**SIRE ... BIG AL**

FULLBLOOD | HORNED | GRADE 1 | DOMESTIC

### 3 IVF SEXED HEIFER EMBRYOS

DAI-JU 10 MITSUMARU KO 76  
BIG AL AF114  
AKIKO

HEARTBRAND H0518E  
HEARTBRAND 1972A AF35062  
HEARTBRAND 9237X

DAI-NI 2 MITSUMARU TOKKYU 22  
GODAI KO 2739  
NAMIMARU KO 74  
MITSUKO TOKKYU 9639  
HIKARI  
DAI-HACHI 8 MARUNAMI  
HEARTBRAND T3970S  
HEARTBRAND S22097P

- Stored at Multigen Reproductive Solutions in Stanford, KY.
- Sired by Big Al, the first bull born outside of Japan in January of 1995. Big Al is the legendary Dai 10 Mitsumaru 76 son of Akiko and is highly proven with elite EPDs. On top of his fantastic EPDs, he is known for making incredible females with growth, strength, maternal traits, and longevity. Big Al is considered by many to be the greatest Akaushi bull of all-time! The donor dam is sired by 518E, the impressive, proven, Hikari son of Marunami. Her maternal line traces back to Himarawi through a Big Al son x Shigemaru x Big Al himself. These are can't miss genetics with a huge influence from Big Al.

*Consigned by*  
**SIXTEEN PEAKS AKAUSHI**  
Louisville, TN

# FULLBLOOD EMBRYOS

## lot 245

FULLBLOOD | HORNED | GRADE 1 | EXPORTABLE

### 4 IVF EMBRYOS

DAI-JU 10 MITSUMARU KO 76  
BIG AL AF114 / FB2998  
AKIKO

BALD RIDGE HENSHIN  
BRW LEOTIE 011D EAF26446 / FB26446  
KALANGA EMPRESS AKKIKO E126

DAI-NI 2 MITSUMARU TOKKYU 22  
GODAI KO 2739  
NAMIMARU KO 74  
MITSUKO TOKKYU 9639  
KALANGA KAJIKARI B0125  
KALANGA STARMIKO B218  
RED EMPEROR  
KALANGA TAMAKIKO B004

- Located at Keystone Embryo Transfer.
- Here is a rare set of double bred Akiko maternal line embryos! The sire of these embryos is the legendary HB Big Al. He is the Dai 10 Mitsumaru son of the Queen of Akaushi, Akiko. Big Al has been highly proven in the Heartbrand program and others to be one of the best marbling Akaushi bulls ever! To top it off he has amazing growth and milk capabilities making him one of the best all-round Akaushi sires ever. The donor dam here is an Akiko maternal line female too! BRW Leote 011D comes from an imported embryo of the world-renowned Bald Ridge Wagyu herd. She is sire by Bald Ridge Henshin, a well-known Namiko maternal line sire now owned by David Blackmore. Behind this is an elite sire stack of Heart Brand Red Emperor x Tamamaru x Hikari x Shigemaru x Akiko! This is a rare opportunity to get Big Al sired genetics from an elite pedigreed Akiko maternal line dam!

*Consigned by*  
**REGIS FARMS INC.**  
King City, ON



**SIRE ... BIG AL**



**DAM ...  
BRW LEOTIE  
011D**



**SIRE ...  
HEARTBRAND  
RHUBARB 2142A**



**DAM ...  
HEARTBRAND  
2107A**

REVERSE SORT EMBRYOS | FULLBLOOD | HORNED | GRADE 1 | EXPORT

### 3 IVF SEXED HEIFER EMBRYOS

RUESHAW 430	RUEMEI H39
HEARTBRAND RHUBARB 2142A AF40792	FB2 KIKUTAMA 14285
HEARTBRAND BARBARA B3518R	BIG AL
	HEARTBRAND 2128J
JUDO 1223	SHIGETAKARA H 40
HEARTBRAND 2107A AF42291	SAKAE RK23331
HEARTBRAND BARBARA B3518R	BIG AL
	HEARTBRAND 2128J

- HeartBrand Rhubarb is sired by Rueshaw and out of a top Big Al daughter, Barbara B3518R. He combines the calving ease, eye appeal and correctness of design of Rueshaw with additional skeletal width and muscularity. His dam, Barbara B3518R, is a true generator of high performance, stout featured herd bulls. Breed with confidence in this stout-built outcross sire. Rhubarb is from one of the premier Akaushi maternal lines in the entire world, the Namiko line! The Namiko maternal line has produced elite proven sires used heavily around the globe including Ashwood F X0014, Bald Ridge Henshin, Ashwood Park Virile, and Kalanga Kajikari B0125. We literally searched across the U.S. to find and develop a unique and purpose filled donor pen. We wanted to develop numbers of top foundation genetics. One of the original foundation bulls that excelled in marbling was Judo. He has been on our radar for some time. In our search, we found a great breeding program in 16 Peaks Akaushi. When they hand picked their startup herd from Heartbrand, they may have two of the best Judo daughters to ever leave Texas. Heartbrand 2107A is a unique breeding piece with noted production value. She is sired by Judo, but she is also the maternal sibling of Heartbrand Rhubarb who brings in his growth, milk and marbling strength. We are pleased to have a partnership interest in these two Judo daughters.

*Consigned by*  
**VAUGHAN FAMILY RANCH**  
Derby, KS

# FULLBLOOD EMBRYOS

lot **247**

FULLBLOOD | HORNED | GRADE 1 | DOMESTIC

## 3 IVF EMBRYOS

RUESHAW 430  
HEARTBRAND RHUBARB 2142A AF40792  
HEARTBRAND BARBARA B3518R

JUDO 1223  
HEARTBRAND 2110A AF42307  
HEARTBRAND S1166P

RUEMEI H39  
FB2 KIKUTAMA 14285  
BIG AL  
HEARTBRAND 2128J  
SHIGETAKARA H 40  
SAKAE RK23331  
SHIGEMARU  
HEARTBRAND C0062L

- Stored at Multigen Reproductive Solutions in Stanford, KY
- Sired by Rhubarb, an elite Rueshaw son and out of a top Big Al daughter, Barbara B3518R. He combines the calving ease, eye appeal and correctness of design of Rueshaw with additional skeletal width and muscularity. His dam, Barbara B3518R, is a true generator of high performance, stout featured herd bulls. Rhubarb is from one of the premier Akaushi maternal lines in the entire world, the Namiko line! The Namiko maternal line has produced elite proven sires used heavily around the globe including Ashwood F X0014, Bald Ridge Henshin, Ashwood Park Virile, and Kalanga Kajikari B0125.
- The dam is a direct daughter of Judo! Judo is one of the outcross and extremely rare original import sires from 1976. He is known for being a balanced sire and his semen is extremely rare selling for \$5,000 plus per straw. Behind Judo we find an impressive sire stack of Shigemaru x H0518E x Shigemaru x Ume! This is one of the top cow families in Akaushi, having produced breed legends such as the Elephant Cow, TWA Kajikari, Heartbrand Charlie C4037S, and many more! This is a top-notch embryo package combining the Namiko and Ume maternal lines!

*Consigned by*  
**SIXTEEN PEAKS AKAUSHI**  
Louisville, TN



**SIRE ...  
HEARTBRAND  
RHUBARB 2142A**



**DAM ...  
HEARTBRAND  
2110A**





**SIRE ...  
JUDO 1223**



**MATERNAL  
GRANDDAM ...  
HEARTBRAND  
Z1118P**

FULLBLOOD | HORNED | GRADE 1 | DOMESTIC

### 3 IVF EMBRYOS

SHIGETAKARA H 40  
JUDO 1223 AF6809  
SAKAE RK23331

KOTSUKARI  
LAG 2158F ET AF147195  
HEARTBRAND Z1118P

SHIGETAMA H 11  
TAKARA 3 22765  
MARUZONO F252  
KAME RK4370  
HIKARI  
AKIKO  
RUESHAW 430  
AKIKO

- Located at Trans Ova in Bryan TX.
- Judo is the extremely rare and outcross 1970's original import Akaushi bull. Judo can be a valuable breeding tool in the limited Akaushi genetics pool to manage inbreeding. Take this rare opportunity to acquire his genetics in this embryo package. The maternal side of this embryo package is all Akiko! The donor dam, 2158F, is sired by Kotsukari, who is the Australian based son of Akiko. This really makes this cow unique. To further increase her value, her dam is sired by the highly sought after Rueshaw. At the base of her maternal line is Akiko, who has proven herself over and over again as a true breed matriarch. This is a special genetic investment opportunity!

*Consigned by*  
**LEGENDARY AKAUSHI GENETICS**  
Flatonia, TX

FULLBLOOD  
EMBRYOS

lot **249**

FULLBLOOD | HORNEDED | GRADE 1 | DOMESTIC

**3 IVF EMBRYOS**

SHIGETAKARA H 40  
JUDO 1223 AF6809  
SAKAE RK23331

BIG AL  
LAG 2208G AF148617  
HEARTBRAND 3119A ET

SHIGETAMA H 11  
TAKARA 3 22765  
MARUZONO F252  
KAME RK4370  
DAI-JU 10 MITSUMARU KO 76  
AKIKO  
RUESHAW 430  
HEARTBRAND B1815P



**SIRE ...  
HEARTBRAND  
RHUBARB 2142A**



**MATERNAL  
GRANDDAM ...  
HEARTBRAND  
3119A ET**

- Located at Trans Ova in Bryan TX
- Judo is the extremely rare and outcross 1970's original import Akaushi bull. Judo can be a valuable breeding tool in the limited Akaushi genetics pool to manage inbreeding. Take this rare opportunity to acquire his genetics in this embryo package! The donor dam of the embryos, 2208G, stems from the highly proven and sought-after Marunami cow family. Her sire is a Tamamaru grandson of the Himawari cow. Behind that is a Big Al son, then Big Al himself stacked on the great Marunami. This is a truly unique Akaushi pedigree!

*Consigned by*  
**LEGENDARY AKAUSHI GENETICS**  
Flatonia, TX



SIRE ... HIKARI



DAM ...  
HEARTBRAND  
1294Z

FULLBLOOD | HORNED | GRADE 1 | DOMESTIC

### 3 CONVENTIONAL EMBRYOS

DAIJU 10 MITSUMARU KO 76  
HIKARI AF107  
KAZUTOMO 1KYU 92958

BIG AI  
HEARTBRAND 1294Z AF31786  
HEARTBRAND T0462N

DAI-NI 2 MITSUMARU TOKKYU 22  
GODAI KO 2739  
NAMIMARU KO 74  
KIKUMI TOKKYU 11875  
DAIJU 10 MITSUMARU KO 76  
AKIKO  
TAMAMARU  
HEARTBRAND S0946J

- Storage Location: Keystone Embryo Transfer, Greencastle PA.
- Hikari embryos from an incredible Big AI daughter! She sports an incredible sire stack of Big AI x Tamamaru x Shigemaru x The Elephant cow! The Elephant cow is one of the most famous Akaushi cows because of her incredible size, stature, and strength. She in turn is a daughter of the original import cow Ume and sired by Dai 10 Mitsumaru! This is a high carcass traits cow with Big AI and Dai 10 Mitsumaru and she is balanced with maternal and growth traits from Shigemaru and Tamamaru.
- The donor dam here is a double bred Akiko, through her sire Big AI and her great grandam is Akiko herself! Her sire stack is an incredible, Big AI x Shigemaru x Tamamaru x Akiko. She has top 10% EPDs for CED, BW, MK, and FT. This speaks for itself, she is a balanced bred cow combining carcass, growth, and maternal traits all in one package!

*Consigned by*  
**SYNERGY WAGYU**  
Spring City, PA

# FULLBLOOD EMBRYOS

lot **251**

FULLBLOOD | HORNED | GRADE 1 | DOMESTIC

## 3 CONVENTIONAL EMBRYOS

HIKARI AF107  
DAIJU 10 MITSUMARU KO 76  
KAZUTOMO 1KYU 92958

BIG AL  
HEARTBRAND 2077A AF40712  
HEARTBRAND S0004K

DAI-NI 2 MITSUMARU TOKKYU 22  
GODAI KO 2739  
NAMIMARU KO 74  
KIKUMI TOKKYU 11875  
DAIJU 10 MITSUMARU KO 76  
AKIKO  
SHIGEMARU  
HEARTBRAND AU347G



**SIRE ...  
HIKARI**



**GRANDDAM ...  
HEARTBRAND  
2077A**

- Storage located at Keystone Embryo Transfer, Greencastle PA.
- Hikari embryos from an incredible Big Al daughter! She is a double bred Akiko, through her sire Big Al and her great grandam is Akiko herself! Her sire stack is an incredible: Big Al x Shigemaru x Tamamaru x Akiko. She has top 10% EPDs for CED, BW, MK, and FT. This speaks for itself, she is a balanced bred cow combining carcass, growth, and maternal traits all in one package!
- Paired with Hikari here, we are further cementing the elite carcass traits and marbling of Dai 10 Mitsumaru 76! He combines excellent carcass traits with good growth and maternals to make him one of the most prolific Akashi sires ever. Hikari has produced many of the breeds best new and proven sires including Heartbrand H0518E, WSI Umemaru, TWA Kajikari, TWA Kotsukari, Heartbrand Dozer, Heartbrand Hercules, and many more!

*Consigned by*  
**SYNERGY WAGYU**  
Spring City, PA



**SIRE ... THE  
WRIGHT WAGYU  
MASTER CHEF  
E146**



**DAM ...  
HEARTBRAND  
2077A**

FULLBLOOD | HORNED | GRADE 1 | DOMESTIC

### 3 CONVENTIONAL EMBRYOS

TWA KAJIKARI  
WRIGHT WAGYU MASTER CHEF E146 AF142713  
KALANGA SHIGEHOMARE B234

BIG AL  
HEARTBRAND 2077A AF40712  
HEARTBRAND S0004K

HIKARI  
UME  
SHIGEMARU  
KALANGA HIKAHOMARE VW36  
DAI-JU 10 MITSUMARU KO 76  
AKIKO  
SHIGEMARU  
HEARTBRAND AU347G

- Storage Location: Keystone Embryo Transfer, Greencastle PA.
- The donor dam here is a double bred Akiko, through her sire Big Al and her great grandam is Akiko herself! Her sire stack is an incredible: Big Al x Shigemaru x Tamamaru x Akiko. She has top 10% EPDs for CED, BW, MK, and FT. This speaks for itself, she is a balanced bred cow combining carcass, growth, and maternal traits all in one package! The sire here, The Wright Wagyu Master Chef is a leading Australian Akaushi sire. He combines excellent carcass traits of TWA Kijikari (Hikari x Ume) with the growth and maternals of Shigemaru and the Homare maternal line. His pedigree reads TWA Kajikari x Shigemaru x Hikari x Judo x Homare 27. He has breed leading Breedplan EBVs for all growth traits and Milk!

*Consigned by*  
**SYNERGY WAGYU**  
Spring City, PA

# FULLBLOOD EMBRYOS

lot **253**

FULLBLOOD | HORNED | GRADE 1 | DOMESTIC

## 3 CONVENTIONAL EMBRYOS

TWA KAJIKARI  
WRIGHT WAGYU MASTER CHEF E146 AF142713  
KALANGA SHIGEHOMARE B234

BIG AL  
HEARTBRAND 1294Z AF31786  
HEARTBRAND T0462N

HIKARI  
UME  
SHIGEMARU  
KALANGA HIKAHOMARE VW36  
DAIJU 10 MITSUMARU KO 76  
AKIKO  
TAMAMARU  
HEARTBRAND S0946J

- Storage located at Keystone Embryo Transfer, Greencastle PA.
- ANY RESULTING CALVES ARE CURRENTLY ONLY ELIGIBLE FOR AMERICAN AKAUSHI ASSOCIATION REGISTRATION. // The donor dam her is a double bred Akiko, through her sire Big Al and her great grandam is Akiko herself! Her sire stack is an incredible, Big Al x Shigemaru x Tamamaru x Akiko. She has top 10% EPDs for CED, BW, MK, and FT. This speaks for itself, she is a balanced bred cow combining carcass, growth, and maternal traits all in one package! The sire here, The Wright Wagyu Master Chef is a leading Australian Akaushi sire. He combines excellent carcass traits of TWA Kijikari (Hikari x Ume) with the growth and maternals of Shigemaru and the Homare maternal line. His pedigree reads TWA Kajikari x Shigemaru x Hikari x Judo x Homare 27. He has breed leading Breedplan EBVs for all growth traits and Milk!

*Consigned by*  
**SYNERGY WAGYU**  
Spring City, PA



**SIRE ...  
THE WRIGHT  
WAGYU MASTER  
CHEF E146**



**GRANDDAM ...  
HEARTBRAND  
1294Z**

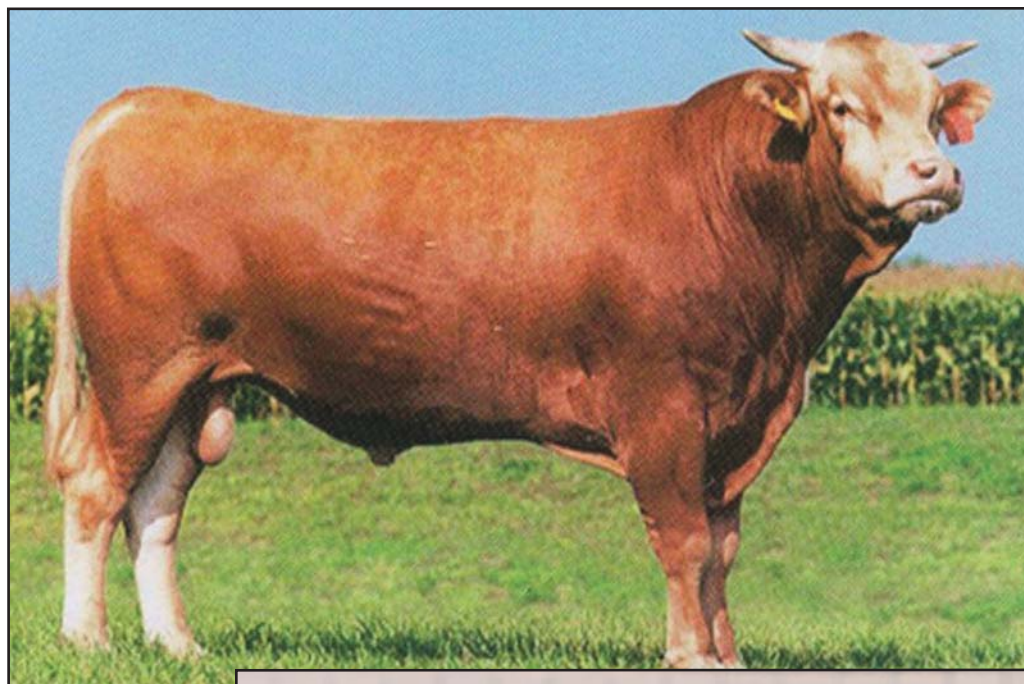

SIRE ...  
SHIGEMARU



DAM ...  
LAG 3151G

FULLBLOOD | HORNED | GRADE 1 | DOMESTIC

### 3 IVF EMBRYOS

DAI-NI 2 SHIGENAMI TOKKYU 27	SHIGENAMI KO 48
SHIGEMARU AF148614	DAI 2 TAMASHIGE KO 1842
DAI-YON 4 AKIBARE TOKKYU 3357	DAI-JYUU 10 SHIGEKAWA KO 65
	DAI-NI 2 AKIBARE 1KYU 53244
BIG AL	DAI-JU 10 MITSUMARU KO 76
LAG 3151G AF110	AKIKO
HEARTBRAND 2633A	RUESHAW 430
	HEARTBRAND Z1118P

- Located at Trans Ova in Bryan TX.
- Check out this incredible offering! These embryos are sired by Shigemaru, who is a fantastic, highly proven sire that makes the best Akaushi females you will ever own. He sires moderately sized females with extreme depth, width, and strength. They are excellent maternal traits and will turn into elite brood cows. Shigemaru has sired elite proven bulls including Heartbrand Joe, Heartbrand Raymond Reddington, Heartbrand Samsung, and Heart Brand Red Star. The dam of the embryos, 3151G, is a Big Al daughter. The dam of 3151G is the full sister to Brady! You are investing in a double breeding of legendary Rueshaw on the Akaushi matriarch, Akiko. This donor dam, 3151G, has Akiko as the foundation dam on both sides of her pedigree. Don't miss this lot.

*Consigned by*  
**LEGENDARY AKAUSHI GENETICS**  
Flatonia, TX

FULLBLOOD  
EMBRYOS

lot **255**

FULLBLOOD | HORNED | GRADE 1

## 4 CONVENTIONAL EMBRYOS

HEARTBRAND H0518E  
COME AND TAKE IT AF4586  
AKIKO

BIG AL  
DOVE CREEK 58G ET AF1557113 / FB82198  
JC MS RUESHAW 74

HIKARI  
DAI-HACHI 8 MARUNAMI  
NAMIMARU KO 74  
MITSUKO TOKKYU 9639  
DAI-JU 10 MITSUMARU KO 76  
AKIKO  
RUESHAW 430  
JC MS UMEMARU 30

- Stored at Flying Cow Genetics, Welch, Oklahoma.
- Sired by Come and Take It, the Heartbrand H0518 son of Akiko these embryos are certain to have elite carcass quality from the combination of Hikari and Akiko genetics in one package. The dam of the embryos, 58G, supplies elite genetics from her amazing sire pathway of Big Al x Rueshaw x Umemaru stemming from the great JVP Kunisake. These embryos have a no-holes pedigree behind built on all proven sires.

*Consigned by*  
**CHEROKEE AKAUSHI**  
Grove, OK



**PATERNAL  
GRAND SIRE ...  
HEARTBRAND  
H0518E**



**DAM ...  
DOVE CREEK  
58G ET**



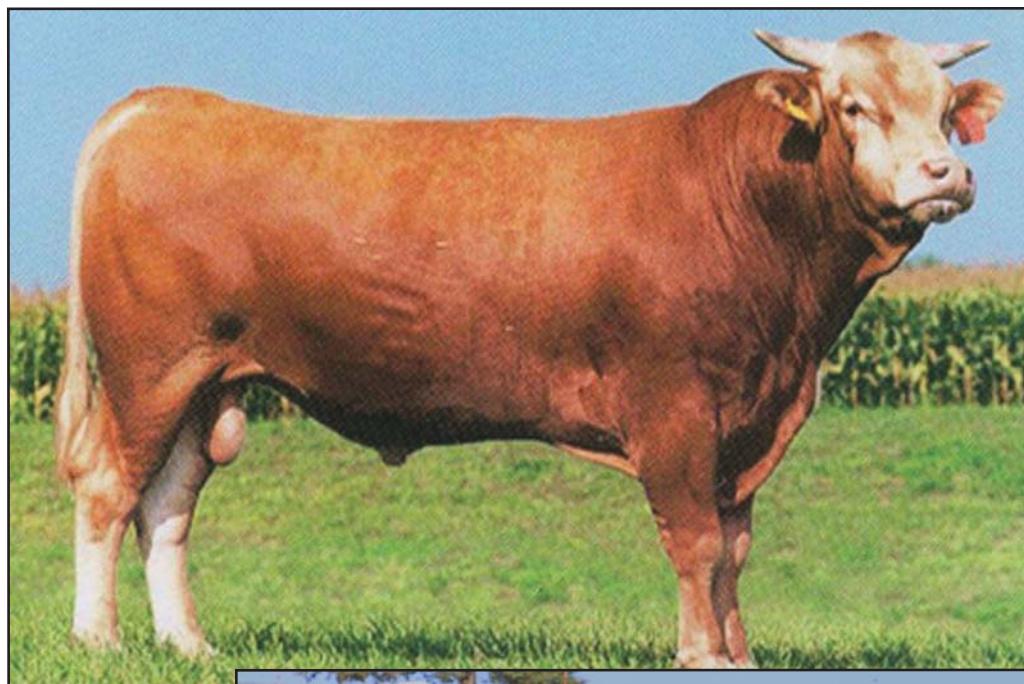

SIRE ...  
SHIGEMARU



DAM ...  
DOVE CREEK  
58G ET

FULLBLOOD | HORNED | GRADE 2 | DOMESTIC

## 2 IVF EMBRYOS

DAI-NI 2 SHIGENAMI TOKKYU 27	SHIGENAMI KO 48
SHIGEMARU AF110 / FB2124	DAI 2 TAMASHIGE KO 1842
DAI-YON 4 AKIBARE TOKKYU 3357	DAI-JYUU 10 SHIGEKAWA KO 65
	DAI-NI 2 AKIBARE 1KYU 53244
BIG AL	DAI-JU 10 MITSUMARU KO 76
DOVE CREEK 58G ET AF155713 / FB2198	AKIKO
JC MS RUESHAW 74	RUESHAW 430
	JC MS UMEMARU 30

- Stored at Flying Cow Genetics, Welch, Oklahoma.
- Shigemaru is featured as the sire of these embryos. He is a fantastic, highly proven sire that makes the best Akaushi females you will ever own. He sires moderately sized females with extreme depth, width, and strength. They have excellent maternal traits and will turn into long-lasting, elite brood cows. Shigemaru has sired elite proven bulls including Heartbrand Joe, Heartbrand Raymond Reddington, Heartbrand Samsung, and Heart Brand Red Star. The dam of the embryos, 58G, supplies elite genetics from her amazing sire pathway of Big Al x Rueshaw x Umemaru stemming from the great JVP Kunisake. These embryos have a no-holes pedigree behind built on all proven sires.

*Consigned by*  
**CHEROKEE AKAUSHI**  
Grove, OK

# FULLBLOOD EMBRYOS

lot **257**

FULLBLOOD | HORNED | GRADE 1

## 4 IVF EMBRYOS

DAI-NI 2 SHIGENAMI TOKKYU 27  
SHIGEMARU AF110 / FB2124  
DAI-YON 4 AKIBARE TOKKYU 3357

SHIGENAMI KO 48  
DAI 2 TAMASHIGE KO 1842  
DAI-JYUU 10 SHIGEKAWA KO 65  
DAI-NI 2 AKIBARE 1KYU 53244  
DAI-JU 10 MITSUMARU KO 76  
AKIKO  
RUESHAW 430  
JC MS UMEMARU 30

BIG AL  
DCW 118G AF167964 / FB82199  
JC MS RUESHAW 74

- Stored at Flying Cow Genetics, Welch, Oklahoma.
- Shigemaru, the sire of this lot, is a fantastic highly proven sire that makes the best Akaushi females you will ever own. He sires moderately sized females with extreme depth, width, and strength. They have excellent maternal traits and will last a long time, turning into elite brood cows. Shigemaru has sired elite proven bulls including Heartbrand Joe, Heartbrand Raymond Reddington, Heartbrand Samsung, and Heart Brand Red Star. The dam of the embryos, DCW 118G, is very impressive on her own merit. Her sire is breed legend, Big Al, stacked on a daughter of original foundation sire, Rueshaw. Behind that are two more legendary sires, Umemaru and Judo. All of this goes back to the sought after foundation cow from the JVP program, Kunasake! A great combination in this embryo package.

*Consigned by*  
**CHEROKEE AKAUSHI**  
Grove, OK



**SIRE ...  
SHIGEMARU**



**DAM ...  
DCW 118G**



**SIRE ...  
SOR MR  
HIROMITSU  
1090D**



**DAM ...  
ROWE MS  
UMEMARU R15G  
ET**

FULLBLOOD | HORNED | GRADE 1

### 3 CONVENTIONAL EMBRYOS

WSI UMEMARU  
SOR MR HIROMITSU 1090D EAF97439 / FB24704  
KAEDEMARU 2

HIKARI  
KAEDEMARU  
TAMAMARU  
KAEDEMARU

WSI UMEMARU  
ROWE MS UMEMARU R15G EAF49964 / FB49964  
ROWE MS RED STAR

HIKARI  
KAEDEMARU  
KALANGA RED STAR  
803 ID

- Stored at Flying Cow Genetics, Welch, OK.
- This embryo lot puts the spotlight on the incredible Kaedemaru. SOR Hastings, the sire of these embryos, packs a tremendous genetic punch. He is the son of the all-time great sire, Big Al, and his dam is the extremely high profile dam, WSI Kaedemaru 2, who is a daughter of Kaedemaru! Performance is bred into his genes. The dam of the embryos, R15G, pulls in more of the Kaedemaru influence through her sire WSI Umemaru, who is the highly popular Hikari son of Kaedemaru. Rowe R15G is a genetic standout in her own right. She is from the Homare maternal line and comes with a sire stack of Kalanga Red Star x Shigemaru x Hikari x the J 30E cow. There is tremendous genetic value in these embryos.

*Consigned by*  
**CHEROKEE AKAUSHI**  
Grove, OK

# FULLBLOOD EMBRYOS

lot **259**

FULLBLOOD | HORNED | GRADE 1 | DOMESTIC

## 3 IVF EMBRYOS

HIKARI	DAIJU 10 MITSUMARU KO 76
HEARTBRAND HERCULES 2619A AF52160	KAZUTOMO 1KYU 92958
HEARTBRAND BUCKCHERRY S2421R	SHIGEMARU
	HEARTBRAND AU346G
RUESHAW 430	RUEMEI H39
HEARTBRAND 2100A AF42287	FB2 KIKUTAMA 14285
HEARTBRAND JONIE V7341U	SHIGEMARU
	HEARTBRAND S1741P

- Stored at Multigen Reproductive Solutions in Stanford, KY
- Sired by Hercules, a direct Hikari son from the legendary Heart-Brand donor dam BUCKCHERRY! Hikari is one of the premier proven original import bulls and known for his elite marbling and ribeye area abilities. This is an ideal mating for the proven bull dam Buckcherry, who herself is a double bred Shigemaru daughter cementing the elite growth and maternals of Shigemaru in her blood. She is already the dam of proven Heartbrand sires Captain Ron, KC Bones, and Judo Rocks!
- The donor dam of these embryos, 2100A, provides a very rare and desirable pedigree. She is a direct daughter of Rueshaw, whose genetics are currently in tremendous demand within the Akaushi breed. Rueshaw is backed up in this pedigree with a double mating to Shigemaru, locking in the great performance of Shigemaru. Behind the double mating of Shigemaru we find the highly desirable and sought after brood cow Ume. Ume is one of the highlight foundation cows imported from Japan. Ume has established a legacy of her own through the incredible performance of her progeny. Imagine the value of the resulting calves in this mating to Hercules!

*Consigned by*  
**SIXTEEN PEAKS AKAUSHI**  
Louisville, TN

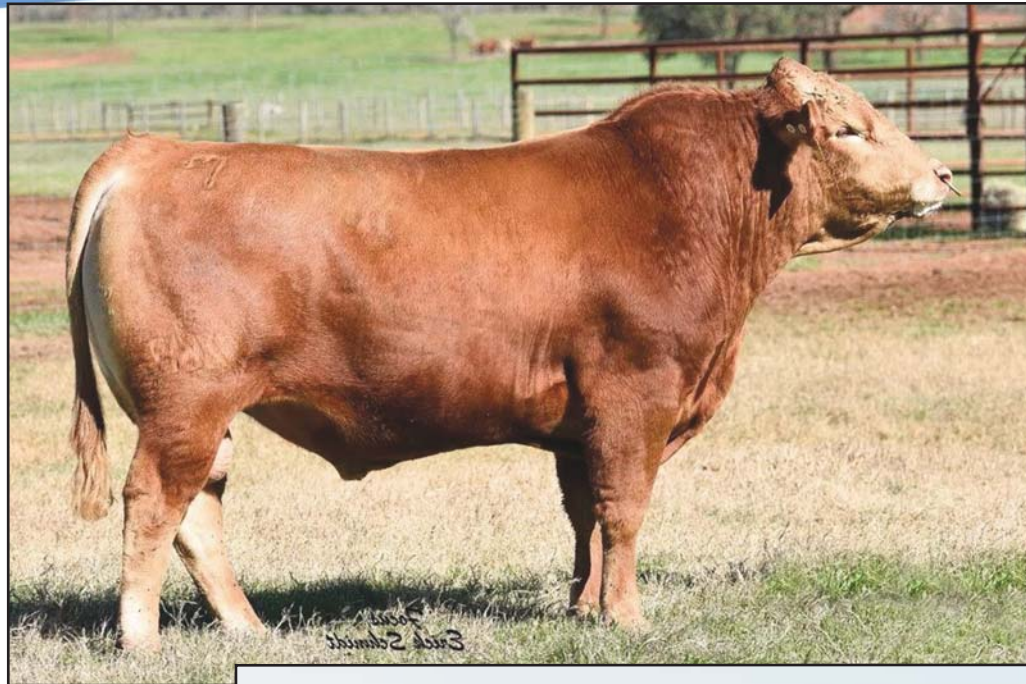

**SIRE ...  
HEARTBRAND  
HERCULES  
26119A**



**DAM ...  
HEARTBRAND  
2100A**



**SIRE ...  
RAPID BAY  
BLUE CHIP ET**



**DAM ...  
HEARTBRAND  
2107A**

FULLBLOOD | HORNED | GRADE 1 | EXPORT

### 3 IVF SEXED HEIFER EMBRYOS

ASHWOOD PARK VIRILE  
RAPID BAY BLUE CHIP AF186317  
RAPID BAY ASUKA

JUDO 1223  
HEARTBRAND 2107A AF42291  
HEARTBRAND BARBARA B3518R

SHIGEMARU  
TWA MEKATA  
KOTSUKARI  
IWG MS JUDO 73Z  
SHIGETAKARA H 40  
SAKAE RK23331  
BIG AL  
HEARTBRAND 2128J

- Rapid Bay Blue Chip is a past Champion of the World Akaushi sire! Take note of his impressive phenotype and conformation. Add to this a stunningly deep pedigree of Ashwood Park Virile x Kotsukari x Judo x Shigemaru x Big Al x Tamarau x Akiko and we have true super star sire! The Akiko maternal that Blue Chip descends from is known as the premier carcass traits line in the breed. Akiko herself is the dam of proven sires Big Al, Heart Brand Red Star, TWA Kotsukari, and Come and Take It! This bull is sure to contribute a balance of carcass traits, growth, and conformation to his progeny. We literally searched across the U.S. to find and develop a unique and purpose filled donor pen. We wanted to develop numbers of top foundation genetics. One of the original foundation bulls that excelled in marbling was Judo. He has been on our radar for some time. In our search, we found a great breeding program in 16 Peaks Akaushi. When they hand picked their startup herd from Heartbrand, they may have two of the best Judo daughters to ever leave Texas. Heartbrand 2107A is a unique breeding piece with noted production value. She is sired by Judo, but she is also the maternal sibling of Heartbrand Rhubarb who brings in his growth, milk and marbling strength. Check out her pedigree. On the bottom side you have a Big Al dam with Shigamaru and Namiko on the bottom side. We are pleased to have a partnership interest in this Judo daughter!

*Consigned by*  
**VAUGHAN FAMILY RANCH**  
Derby, KS

FULLBLOOD  
EMBRYOS

lot **261**

FULLBLOOD | HORNED | GRADE 1

**4 IVF EMBRYOS**

BIG AL  
SOR HASTINGS 1066C EAF97355 / FB23378  
KAEDEMARU 2

DAI-JU 10 MITSUMARU KO 76  
AKIKO  
TAMAMARU  
KAEDEMARU  
HIKARI  
KAEDEMARU  
KALANGA RED STAR  
803 ID

WSI UMEMARU  
ROWE MS UMEMARU R15G EAF49964 / FB49964  
ROWE MS RED STAR

- Stored at Flying Cow Genetics, Welch, OK
- This embryo lot puts the spotlight on the incredible Kaedemaru. SOR Hastings, the sire of these embryos, packs a tremendous genetic punch. He is the son of the all-time great sire, Big Al, and his dam is the extremely high profile dam, WSI Kaedemaru 2, who is a daughter of Kaedemaru! Performance is bred into his genes. The dam of the embryos, R15G, pulls in more of the Kaedemaru influence through her sire WSI Umemaru, who is the highly popular Hikari son of Kaedemaru. Rowe R15G is a genetic standout in her own right. She is from the Homare maternal line and comes with a sire stack of Kalanga Red Star x Shigemaru x Hikari x the J 30E cow. There is tremendous genetic value in these embryos.



**SIRE ...  
SOR HASTINGS  
066C**



**DAM ...  
ROWE MS  
UMEMARU R15G**

*Consigned by*  
**CHEROKEE AKAUSHI**  
Grove, OK

FULLBLOOD | HORNED | GRADE 1

**3 CONVENTIONAL  
EMBRYOS**

HEARTBRAND H0518E  
HEARTBRAND COME AND TAKE IT AF4586  
AKIKO

GK4 RUESHAMARU  
RAPID BAY AKAICHURIPPU ET AF178718  
RAPID BAY AYAKA

TAMAMARU  
HEARTBRAND TERMINATOR T3810S AF4215  
HEARTBRAND B0029L

GK4 RUESHAMARU  
RAPID BAY AKAICHURIPPU ET AF178718  
RAPID BAY AYAKA

TWA KAJIKARI  
WRIGHT WAGYU MASTER CHEF E146 EAF142713  
KALANGA SHIGEHOMARE B234

GK4 RUESHAMARU  
RAPID BAY AKAICHURIPPU ET AF178718  
RAPID BAY AYAKA

HIKARI  
DAI-HACHI 8 MARUNAMI  
NAMIMARU KO 74  
MITSUKO TOKKYU 9639  
RUESHAW 430  
KAEDEMARU 2  
ASHWOOD PARK VIRILE  
IWG MS JUDO 73Z

DAI-GO 5 TAMANAMI TOKKYU 96  
DAI-HACHI 8 MARUNAMI  
BIG AL  
FUUYUKO  
RUESHAW 430  
KAEDEMARU 2  
ASHWOOD PARK VIRILE  
IWG MS JUDO 73Z

HIKARI  
UME  
SHIGEMARU  
KALANGA HIKAHOMARE VW36  
RUESHAW 430  
KAEDEMARU 2  
ASHWOOD PARK VIRILE  
IWG MS JUDO 73Z



**DAM ... RAPID BAY  
AKAICHURIPPU ET**



**SIRE ... HEARTBRAND TERMINATOR**



**SIRE ... THE WRIGHT WAGYU  
MASTER CHEFT**

- Embryos from a mixed flush to Come and Take It, and The Wright Wagyu Master Chef E146, and HeartBrand Terminator. These three sires represent an elite TWA Kajikari son, and a Big Al son and a Tamamaru son! You have the chance to get multiple elite animals from one package here. Come and Take It is a Big Al x Marunami, and Master Chef E146 is a TWA Kajikari x Shigemaru x Hikari x Homares, and Terminator, a Tamamaru x Big Al x Fuyuko also bringing carcass traits, growth, and frame to the table!

The donor dam of the embryos is a daughter of GK4 Rueshawmaru, who is a Rueshaw son of Kaedemaru. The dam is an Akiko maternal line female that traces back to Akiko through Gabni Rubi. Rubi was a live heifer imported to the US from Australia. She has been making a name for herself here in North America ever since. Her progeny have been prolific breeders and performed well for growth and carcass traits. Don't miss out on this unique embryo offering.

*Consigned by*  
**RAPID BAY AKAUSHI**  
Ormstown, QC

FULLBLOOD  
EMBRYOS

lot **263**

FULLBLOOD | HORNED  
**3 CONVENTIONAL EMBRYOS**

TAMAMARU  
HEARTBRAND TERMINATOR T3810S AF4215  
HEARTBRAND B0029L

GK4 RUESHAMARU  
RAPID BAY AJISAI ET AF178719  
RAPID BAY AYAKA

TWA KAJIKARI  
WRIGHT WAGYU MASTER CHEF E146 EAF142713  
KALANGA SHIGEHOMARE B234

GK4 RUESHAMARU  
RAPID BAY AJISAI ET AF178719  
RAPID BAY AYAKA

DAI-GO 5 TAMANAMI TOKKYU 96  
DAI-HACHI 8 MARUNAMI  
BIG AL  
FUYUKO  
RUESHAW 430  
KADEMAMARU 2  
ASHWOOD PARK VIRILE  
IWG MS JUDO 73Z

HIKARI  
UME  
SHIGEMARU  
KALANGA HIKAHOMARE VW36  
RUESHAW 430  
KADEMAMARU 2  
ASHWOOD PARK VIRILE  
IWG MS JUDO 73Z



**DAM ... RAPID BAY AJISAI ET**



**SIRE ... HEARTBRAND TERMINATOR**



**SIRE ... THE WRIGHT WAGYU  
MASTER CHEFT**

- The dam of this lot is an early daughter of GK Rueshamaru bringing Rueshaw and Keademaru's carcass traits to this donor dam. The sire stack behind her is just as impressive being Ashwood Park Virile x Judo x Shigemaru x Big Al x Tamamaru x Akiko! This donor dam is sure to imprint elite carcass ability. The sires here are Master Chef E146 and Terminator T3810S contributing elite complimentary genetics. Master Chef is sired by Kajikari contributing elite growth and carcass traits of Ume and Hikari to the mating. On the other side is Terminator, a Tamamaru x Big Al x Fuyuko. Also bringing carcass traits, growth, and frame to the table through Big Al and Tamamaru stacked on Fuyuko.

*Consigned by*  
**RAPID BAY AKAUSHI**  
Ormstown, QC





**RUESHAW 430**

SEMEN

lot **264A**

*Selling 1 unit ...*

AF6808 | BULL | HORNED | AKAUSHI | 02.02.1973

**RUESHAW 430**

lot **264B**

*Selling 1 unit ...*

AF6808 | BULL | HORNED | AKAUSHI | 02.02.1973

**RUESHAW 430**

lot **264C**

*Selling 1 unit ...*

AF6808 | BULL | HORNED | AKAUSHI | 02.02.1973

**RUESHAW 430**

RYUEI H20	ASASAKAE 365
RUEMEI H39	HAMAMORI H101
HARUMI H376	JYODIA 984
SOCHU H10	YOSHIHURA 3605
FB2 KIKUTAMA 14285	SOKYU 676
KIKUFUJI 1627	DAIICHIEVMI 1472
	YUEI 358
	KIKUHANA 3449

- GENETIC INFORMATION: B3F, CHSF, CL16F, F11F, F13F
- Domestic Only
- Located at Brushy Creek Custom Sires, TX
- In 1976 Rueshaw (IMP JAP) was one of two of the very first Wagyu bulls ever to leave Japan. A full blood Akaushi bull. Rueshaw was the Japanese Red National Champion Bull in 1975. He originated from the Kumamoto Region which is the heart of the Japanese Akaushi breeding capital. Rueshaw (IMP JAP) was a bull imported before his time. He possessed a valuable outcross of blood in his genetic makeup that is vital to the Akaushi stud breeders.

*Consigned by*  
**REGIS FARMS INC.**  
**King City, ON**

## SEMEN

lot **265A**

*Selling 2 units ...*

AF114 | BULL | HORNED | AKAUSHI | 01.27.1995

**BIG AL**

lot **265B**

*Selling 2 units ...*

AF114 | BULL | HORNED | AKAUSHI | 01.27.1995

**BIG AL**

lot **265C**

*Selling 2 units ...*

AF114 | BULL | HORNED | AKAUSHI | 01.27.1995

**BIG AL**

DAI-NI 2 MITSUMARU TOKKYU 22  
DAI-JU 10 MITSUMARU KO 76  
GODAI KO 2739

NAMIMARU KO 74  
AKIKO

MITSUKO TOKKYU 9639

MITSUTAKE KO 58  
DAI 3 MITSU 1 KYU 48242  
DAI 5 SHIGEKAWA 1 KYU 540  
HATAURA 1 KYU 33574  
DAI-NI 2 SHIGENAMI TOKKYU 27  
DAI-NI 2 MARUHANA KO 2862  
MITSUTAKE KO 58  
MITSU KO 1753



**BIG AL**

- GENETIC INFORMATION: B3F, CHSF, F13F, SCD VA, Tenderness 3
- Domestic Only
- Located at Elgin Breeding Services, TX
- Big Al was the first bull born outside of Japan in January of 1995. Big Al is the legendary Dai 10 Mitsumaru 76 son of Akiko and is highly proven with elite EPDs. To this day Big Al has top 30% growth and maternal EPDs along with top 10% carcass EPD for Ribeye Area, Marbling, and Carcass Index! On top of his fantastic EPDs, he is known for making incredible females with growth, strength, maternal traits, and longevity. Big Al is considered by many to be the greatest Akaushi bull of all-time!

*Consigned by*  
**REGIS FARMS INC.**  
**King City, ON**

*Selling 3 units ...*

FB2125 / AF109 | BULL | HORNED | AKAUSHI | 07.13.1993

**TAMAMARU**

TAMANAMI KO 70  
 DAI-GO 5 TAMANAMI TOKKYU 96  
 FUJIMITSU KO 2030

DAI-SAN 3 MITSUMARU KO 71  
 DAI-HACHI 8 MARUNAMI  
 DAI-HICHI 7 MARUNAMI TOK 14289

SHIGENAMI KO 48  
 MARUSAKAE KO 394  
 SHIGETAMA H 11  
 FUJIHANA 1 KYU 1173  
 MITSUTAKE KO 58  
 FUKUMARU KO 933  
 DAIJYUU 10 SHIGEKAWA KO 65  
 MARUNAMI KO 2402

**TAMAMARU**

- Domestic Only
- Located at Elgin Breeding Services, TX
- Tamamaru is one of the most widely used and predictable Akaushi bulls due to his consistency and legendary mother, Dai 8 Marunami. There's no other foundation sire that can add the length of body and stoutness of structure. His sire, Dai 5 Tamanami Tokkyu 96 provides a slight outcross to the rest of the 1994 importation. Tamamaru is a paternal sib to the foundation cow Dai 9 Kobai 73. Tamamaru is F11 free.

*Consigned by*  
**REGIS FARMS INC.**  
 King City, ON

## SEMEN

**lot 267A** *Selling 1 unit ...*

FB102 / AF6809 | BULL | HORNED | AKAUSHI | 07.20.1974

**JUDO 1223**

**lot 267B** *Selling 1 unit ...*

FB102 / AF6809 | BULL | HORNED | AKAUSHI | 07.20.1974

**JUDO 1223**

**lot 267C** *Selling 1 unit ...*

FB102 / AF6809 | BULL | HORNED | AKAUSHI | 07.20.1974

**JUDO 1223**

SHIGETAMA H 11  
SHIGETAKARA H 40  
TAKARA 3 22765

MARUZONO F252  
SAKAE RK23331  
KAME RK4370

SHIGEYUKI HON 561  
RAKU HON 3522  
TAKANAMI 160  
TAKARA 4905  
TAMAZONO  
HANAMAUR  
MARUFUJI 571  
TSURUMI 743

- F11C
- Domestic Only
- Located at Elgin Breeding Services, TX
- Judo was imported with Rueshaw into America in 1976 for research purposes. He is an outcross to the 1994 importation of reds. Semen collected is limited and in high demand in the states. Serious inquires only. Judo is F11 carrier.



**JUDO 1223**

*Consigned by*  
**REGIS FARMS INC.**  
**King City, ON**

SEMEN

lot **268**

*Selling 5 units ...*

FB14999 / HBCFV2139 | BULL | HORNED | AKAUSHI | 03.22.2000

**HEARTBRAND RED EMPEROR**

DAI-JU 10 MITSUMARU KO 76	DAI-NI 2 MITSUMARU TOKKYU 22
BIG AL	GODAI KO 2739
AKIKO	NAMIMARU KO 74
	MITSUKO TOKKU 9639
DAI-SAN 3 MITSUMARU KO 71	MITSTAKE KO 58
DAI-HACHI 8 MARUNAMI	FUKUMARU KO 922
DAI-HICHI 7 MARUNAMI TOK 14289	DAI-JYUU 10 SHIGEKAWA KO 65
	MARUNAMI KO 2402



**HEARTBRAND RED EMPEROR**

- Red Emperor is a son of Big Al who was the first Red Wagyu bull born outside of Japan. His sire, Dai Mitsumaru 76 ranked #1 in the Japanese Red Wagyu Directory with A4 and A5 carcasses. His dam is one of the best Red Wagyu cows in US History, Dai 8 Marunami. She was imported into the USA in 1994 as part of the Kumamoto Prefectural Cattle Improvement Project. Her Sire Dai 3 Mitsumaru 30 was ranked 3rd in the Japanese Red Wagyu Registry with A4 and A5 carcasses. The value of his progeny will make money for programs for years to come. Red Emperor is a sire and one of Landgraf Ranch's herd sire and makes amazing calves appreciated by any cattleman. HB Red Emperor is now 17 years old and no longer producing semen.

*Consigned by*  
**LANDGRAF RANCH**  
 Red Rock, TX

SEMEN

lot **269A**

*Selling 3 Sexed Heifer units ...*

AF186317 | BULL | HORNED | AKAUSHI | 01.30.2020

**RAPID BAY BLUE CHIP ET**

lot **269B**

*Selling 3 Sexed Heifer units ...*

AF186317 | BULL | HORNED | AKAUSHI | 01.30.2020

**RAPID BAY BLUE CHIP ET**

lot **269C**

*Selling 3 Sexed Heifer units ...*

AF186317 | BULL | HORNED | AKAUSHI | 01.30.2020

**RAPID BAY BLUE CHIP ET**

lot **269D**

*Selling 3 Conventional units ...*

AF186317 | BULL | HORNED | AKAUSHI | 01.30.2020

**RAPID BAY BLUE CHIP ET**

lot **269E**

*Selling 3 Conventional units ...*

AF186317 | BULL | HORNED | AKAUSHI | 01.30.2020

**RAPID BAY BLUE CHIP ET**

lot **269F**

*Selling 3 Conventional units ...*

AF186317 | BULL | HORNED | AKAUSHI | 01.30.2020

**RAPID BAY BLUE CHIP ET**

SHIGEMARU  
ASHWOOD PARK VIRILE  
TWA MEKATA  
  
KOTSUKARI  
RAPID BAY ASUKA  
IWG MS JUDO 73Z

DAINI 2 SHIGENAMI TOKKYU 27  
DAI-YON 4 AKIBARE TOKKYU 3357  
HIKARI  
NAMIKO  
HIKARI  
AKIKO  
JUDO 1223  
GABNI RUBI



**RAPID BAY BLUE CHIP ET**

- A rare offering of a semen package from a past Champion of the World Akaushi sire. Take note of his impressive phenotype and conformation. Add to this a stunningly deep pedigree of Ashwood Park Virile x Kotsukari x Judo x Shigemaru x Big Al x Tamarau x Akiko and we have true super star sire! The Akiko maternal that Blue Chip descends from is known as the premier carcass traits line in the breed. Akiko herself is the dam of proven sires Big Al, Heart Brand Red Star, TWA Kotsukari, and Come and Take It! This bull is sure to contribute a balance of carcass traits, growth, and conformation to his progeny.

*Consigned by*  
**RAPID BAY AKAUSHI**  
**Ormstown, QC**

SEMEN

lot **270A**

*Selling 5 units ...*

AF183262 | BULL | HORNED | AKAUSHI | 03.01.2017

**RAPID BAY ACURA ET**

lot **270B**

*Selling 5 units ...*

AF183262 | BULL | HORNED | AKAUSHI | 03.01.2017

**RAPID BAY ACURA ET**

lot **270C**

*Selling 5 units ...*

AF183262 | BULL | HORNED | AKAUSHI | 03.01.2017

**RAPID BAY ACURA ET**

BIG AL  
RED EMPEROR  
DAI-HACHI 8 MARUNAMI

DAI-JU 10 MITSUMARU KO 76  
AKIKO  
DAI-SAN 3 MITSUMARU KO 71  
DAI-HICHI 7 MARUNAMI TOK 14289  
SHIGEMARU  
TWA MEKATA  
JUDO 1223  
GABNI RUBI

ASHWOOD PARK VIRILE  
RAPID BAY AKACHAN  
IWG MS JUDO 73Z

- Here is semen from a bull with a stunningly deep pedigree of Red Emperor x Ashwood Park Virile x Judo x Shigemaru x Big Al x Tamarau x Akiko. Acura hails from the Akiko maternal known as the premier carcass traits line in the breed. Akiko herself is the dam of proven sires Big Al, Heart Brand Red Star, TWA Kotsukari, and Come and Take It! This bull is sure to contribute a balance of carcass traits, growth, and maternals to his progeny.

*Consigned by*  
**RAPID BAY AKAUSHI**  
Ormstown, QC



**RAPID BAY ACURA ET**