

Post Time

at the Ratliff's IV

RATLIFF FIZZ BUBBLES-ET, E-91%

3rd Senior 2 Year Old, 2022 All American
She sells!



RATLIFF LO LALALA DANCER-ET, VG-89%

All American Milking Winter Yearling, 2022
A choice from "Dancer" sells

FRIDAY, MAY 19, 2023 :: 11:00 AM
at the farm in **GARNETT, KS**

IN LOVING Memory

Michael Roger Kennedy

June 3, 1959 - January 16, 2023

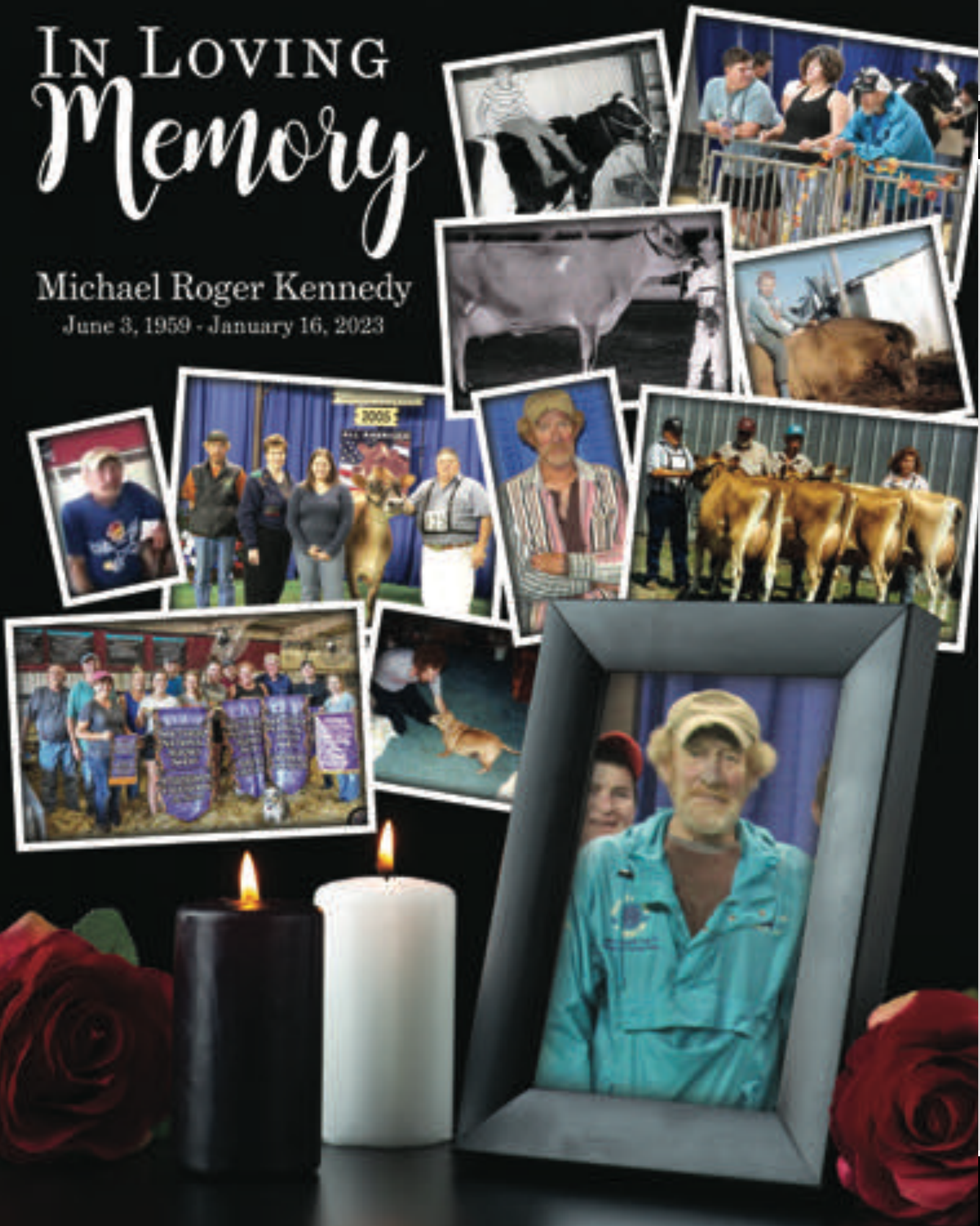

Sale Date:

FRIDAY, MAY 19, 2023 - 11:00 AM (CDT)

Sale Location:

RATLIFF JESREYS - AT THE FARM

23474 NW 1700 ROAD, GARNETT, KANSAS

*From Ottawa take 59 Hwy South to Garnett. Turn RIGHT onto W 7th Ave.

Follow the bend in the road to the left (now on S Westgate Road). Follow the bend in the road to the right (now on NW 1700 Road).

The farm is immediately on the left.

Accommodations:

GARNETT INN	785-448-6800
ECONO INN - GARNETT	785-448-6816
HOLIDAY INN - OTTAWA	785-521-7009
BEST WESTERN - OTTAWA	785-242-2224
SUPER 8 - OTTAWA	785-242-5551

***OTTAWA IS 22 MILES FROM GARNETT, KS.

Live Broadcast:

COWBUYER.COM, AARON RAY TOMPKINS 614-361-9716
www.cowbuyer.com

Insurance:

PAULA BOVRE LIVESTOCK INSURANCE 920-923-6991

Health Tests:

All eligible animals will be tested negative for Brucellosis, Tuberculosis, BVD and Johnes (cows).

Trucking:

Reliable coast to coast trucking will be available at reasonable rates.

"You do the buying - leave the trucking to us!"

TODD SEARLES, MN 507-208-1333
(Trucks coming from Wisconsin, Illinois and Texas)

Terms of Sale:

The pedigrees in this catalog have been prepared by sale management using the most recent pedigree information available. Breeding, production updates, show winnings and other updates have been provided by consignors. Information has been verified to the best of our ability, but sale management cannot guarantee against errors and omissions. All announcements made on sale day will govern sale of said animals. Sale Manager and Sale Hosts are not responsible for accidents or lost items.

Payment for purchases is to be made on sale day by cash or good check. For buyers not in attendance, full payment is due within five (5) business days of the sale - no exceptions!!

Join us ...

Thursday night for cattle viewing and steak. After the sale we will have hamburgers from Jersey meat. All cooked by All cooked by Roger Brummel and crew.

Auctioneer:

CHRIS HILL 202-255-7907

Pedigrees:

NORMAN NABHOLZ 563-590-3204

Managers:

RON RATLIFF 785-448-8200
CHRISTY RATLIFF 785-448-8201

Sale Contacts:

RON MOSSER, JMS..... 614-264-0142
CHAD RYAN 920-960-1449
LOUIE COZZITORTO 209-535-1319
NATHAN THOMAS 937-537-0805
DANNY UPCHURCH 530-228-2259
DEAN DOHLE 417-838-8036
BENNY RECTOR, JMS 614-313-5818

Barn Crew:

TYLER KIRCHDOERFER..... 573-803-8252
KYLE NATZKE 920-979-0593
JASON FREMSTAD 608-606-9337
WES HAGGINS..... 519-324-6309
BRENT SAYLES 226-802-0711
TYLER ENDRES 608-339-3579
JACK CLIFFE..... 608-448-9541
DARREN ROPP 815-848-3424
DAN FRIEDRICH 620-496-9096
DONALD RICHARDSON 620-778-4474
FREDDY WILLIAMS..... 507-923-0016
DOC 605-530-2882

Cattle Presentation:

SOPHIE LEACH, GRACIE KRAHN, CLANCEY KRAHN, MAKAYLA BRAY and TAYLOR and KATELYN KLIPP.

**FOLLOW SALE UPDATES ON FACEBOOK AT
POST TIME AT THE RATLIFF'S!**

Catalog by:

Jersey Marketing Service, Reynoldsburg, OH
JMS@USJersey.com

Hosted and managed by:

RATLIFF JERSEYS

Ron & Christy Ratliff
23474 Northwest 1700 Road, Garnett, KS. 66032
ronrat@embarqmail.com

TERMS AND CONDITIONS FOR CONSIGNMENT SALES
Adopted December 31, 2005 by the American Jersey Cattle Association

TERMS: The terms of the sale are cash, check, or wire transfer for the full purchase price in U.S. funds on sale day. Parties unknown to the seller or sale management must furnish a statement or letter from his/her bank or a certified check. The seller, sponsor, or sale manager reserves the right to require payment by wire transfer, certified check, or in cash. If other arrangements for payment are made with the seller, a written agreement acknowledging such terms and signed by both parties must be filed with the sale clerk prior to release. All payments must be made to the sale clerk. No release will be given prior to a satisfactory settlement, whereupon a signed order from the clerk must be presented to the loading supervisor. Seller retains title until payment has been honored unless other arrangements are made. Buyers are entitled to warranties as listed below only after full compliance with these terms.

SALE POSITIVE: The highest bidder shall be the buyer. Every animal is pledged to absolute sale unless withdrawn for cause as determined by the sale manager. In case of dispute the animal shall again be put up for advance bids, and if there be no advance bid, the animal shall be sold to the person from whom the auctioneer accepted the last bid. If two or more claim the bid, the auctioneer shall indicate the party whose bid was recognized. Other claimants will be given an opportunity to increase the bid. Bidding directly or indirectly on an animal in which the bidder or any person for whom the bid is made has an ownership interest is prohibited unless the intention to bid is disclosed specific to each animal in the catalog or announced from the auction stand.

CERTIFICATES OF REGISTRATION: Certificates of registration or identification (whichever applies) showing transfer to the buyer on the records of the American Jersey Cattle Association will be furnished by the seller for each animal at no cost within a reasonable period of time. An animal may not be transferred back to the seller for a period of one year except at the discretion of the American Jersey Cattle Association. Registration certificates show registration on the records of the American Jersey Cattle Association, but are not documents of title.

CATALOG INFORMATION: The material in the sale catalog has been carefully edited. Any errors, omissions, or information noted after printing of the catalog will be announced from the auction stand. Such announcements will take precedence over printed matter in the catalog. In any event, neither the sponsor nor the sale manager shall be responsible for errors or omissions.

RISK: All animals are at the buyer's risk as soon as struck off, but will be cared for at no cost for 24 hours. Buyers must make arrangements for care of their purchases beyond the 24 hour period. Animals are solely at the seller's risk prior to being struck off, including that time while under the care and supervision of the sponsor or sale manager.

WARRANTIES:

(a) **Title.** The seller warrants clear title to the animal and other items sold and the right to sell the same.

(b) **Breeding.** The seller guarantees his/her animals to be breeders, but not beyond the purchase price, with the following understanding:

Males: Should any bull within four months after the sale date or within four months after reaching the age of fourteen months, whichever is later, fail to prove a breeder after being used on a registered Jersey female known to be a breeder, the matter shall be reported in writing to the seller who shall have four months from the date the bull is returned to him/her to prove him to be a breeder, before refunding the full purchase amount or making other satisfactory settlement with the buyer.

Females: Any female that has freshened normally within ninety days prior to the date of sale is, by that fact, considered to be a breeder. Should any other female when fresh over ninety days fail to become pregnant within four months of the sale date, or if she is less than sixteen months old when sold fail to become pregnant by the time she reaches the age of twenty months, after having been bred to a registered Jersey bull known to be a breeder and after having been treated by a licensed veterinarian, the matter shall be reported in writing to the seller within 90 days of the applicable limit, and the seller shall then have the privilege for four months after receiving the animal to prove her a breeder before refunding the full purchase price or making other settlement satisfactory to the buyer. Females bred when sold and pronounced in calf are presumed to be pregnant, but pregnancy is not guaranteed unless so announced. The seller makes no warranty that pregnant females will deliver calves or that they will carry them full term. Superovulation or flushing of a female after the sale negates any breeding warranty. Unless notice has been given to the sale manager prior to sale date and is noted in the catalog or announced from the auction stand that a female has been superovulated or flushed prior to sale date, the seller warrants that such is not the case. For animals that have been superovulated or flushed, a complete record of all embryo transfer offspring, pregnancies, and frozen embryos by service sire are to be given to the sale manager.

(c) **Embryos.** Only Grade 1 embryos collected and processed by an embryo transfer business (ETB) certified by the American Embryo Transfer Association (AETA) will be sold. Sale manager will have a copy of the Certificate of Embryo Recovery and Certificate of Freezing (AETA Forms A and C) before and during any sale.

(d) **Choice of Pregnancy.** Should an animal chosen from a specified flush fail to meet the breeding warranties, or should an animal of the sex specified by the buyer not result from a specified flush, the buyer and seller will take the following steps:

1. Seller will offer the choice of remaining animals from the specified flush, and/or
2. Seller will offer the choice of another flush already implanted or of a future flush. If the buyer accepts the choice of a future flush, unless otherwise agreed no interest will be charged to the buyer, but payment schedules will remain the same.
3. If neither of the above options are acceptable to the buyer, the seller will make full refund of all payments received.

(e) **Limited Warranties.** The Seller makes no other warranties, express or implied, including without limitation, merchantability or fitness for a particular purpose. All warranties cease when an animal is resold or transferred by the original purchaser.

HEALTH CERTIFICATE: The seller will provide to the buyer an official health certificate for interstate shipment of each animal. No warranty is made as to the condition or health of the animal or the result of any future health test or as to the condition of an animal's udder following calving. Herd and/or area accreditation and certification status and calthood vaccination status will be printed in the catalog or announced from the auction stand. Health tests and condition for export sales to foreign countries or states with special health requirements are the sole responsibility of the buyer unless otherwise announced from the auction stand or otherwise agreed prior to sale between the seller and the potential buyer.

SHIPPING: Assistance will be given in loading and shipping animals after the sale but no risk is assumed by anyone associated with the sale when such assistance is given. All costs, risks and responsibilities are borne by the buyer, and transportation charges on all animals subject to adjustment shall be paid by the buyer, unless other arrangements are made.

ABSENTEE BIDDERS: While it is preferable for prospective bidders to attend the sale in person, for the convenience of those not present, members of the sales force will represent you at the sale. Others handling bids for absentee buyers should identify themselves to the sponsor or sale manager before the sale to ensure that the terms of the sale are complied with. Any person handling a bid for an absentee buyer does so as agent only and is not responsible to the buyer for any animal he may purchase in that capacity.

RESPONSIBILITY: The seller is solely responsible for all warranties, as to animals or other property offered for sale. The sale manager, auctioneer and sponsor are acting as agents only and are not responsible for the title, condition, quality, fitness, or productiveness of any animals or other items sold.

Examination of all purchases should be made immediately after purchase, and any complaint must be reported to the sale manager before the close of the sale. Neither the sale manager, the sponsor, the seller, the auctioneer, nor anyone associated with the sale shall be responsible for accident, injury or property loss to anyone attending the sale. The sale manager, sponsor, and auctioneer shall not be liable for payment of the purchase price of any animal or other item sold. In submitting entries and/or selling animals or other items, the seller agrees to the terms and conditions set forth herein and assumes full responsibility of his or her animals.

PENALTIES: Violations of these terms and conditions shall be considered unethical sales practices and shall subject the violator to such penalties as may be imposed by the American Jersey Cattle Association.



**FIRST CHOICE FEMALE Sired BY BRIDON REMAKE
COMERICA-ET AND OUT OF RATLIFF LO LALALA DANCER-ET**

RON & CHRISTY RATLIFF, TRUSTEE BREEDER & OWNER
GARNETT, KS
785-448-2603

FEMALE EFI 4.8% PO

PA -2133M -59F -62P
-735CM\$ -733NM\$ -739FM\$
-3.0PL -0.5DPR -1.0CCR -1.5HCR 3.16SCS
PA TYPE 0.9 JPI 43%R -162

FIRST CHOICE FEMALE Sired BY BRIDON REMAKE COMERICA-ET AND OUT OF RATLIFF LO LALALA DANCER-ET. THERE ARE 4 PREGNANCIES DUE DECEMBER 1, 2023. SALE TERMS: 50% DUE AT TIME OF SALE, REMAINDER DUE AT TIME OF SELECTION. CALF MUST BE SELECTED BY FOUR MONTHS OF AGE.

SIRE:
BRIDON REMAKE COMERICA-ET
JECAN000008422994 GTHD BBR 100 JH1F JNSF 200JE131
CDCB GPTA S 04/01/2023 5207DAUS 1680HRDS 4%RIP
99%R -2158M 0.28% -51F 1%ILE
99%R 0.06% -67P -738CM\$ -736NM\$ -724FM\$ -744GM\$
-3.3PL -3.0LIV -1.0DPR -1.4CCR -2.1HCR 3.05SCS
-0.1MFV -0.9DAB -0.7KET 2.5MAS 0.6MET 0.5RPL -1.09HTI
AJCA 04/01/2023 3389DAUS
GPTAT 99%R 0.3 GJUI 5.7 GJPI 97%R -169

DAM:
RATLIFF LO LALALA DANCER-ET
JE840003227952052 GT BBR 100 JH1F JNSF A1A2
DHIA HERD # 48-14-0191 CONTROL # 1731

2-00 89%
ST SR DF RA RW RL FA FU RH RUW UC UD TP TL RTR RTS
36 27 46 21 36 25 34 47 42 39 31 45 32 27 26 25

PPA -4778M -115F -107P / YD -5503M -134F -121P
CDCB GPTA S 04/01/2023 1RECS 80%R 0%ILE
-2108M 0.18% -67F 0.11% -56P -731CM\$ -729NM\$ -754FM\$
-2.7PL -0.6LIV 0.0DPR -0.6CCR -0.9HCR 3.27SCS -734GM\$
0.0MFV -0.3DAB -0.2KET 0.5MAS 0.3MET 0.2RPL -0.51HTI
AJCA 04/01/2023 GPTAT 81%R 1.5 GJUI 17.3
GJPI 76%R-154

ALL AMERICAN MILKING WINTER YEARLING, 2022
2ND SR 2-YEAR-OLD, 2023 SOUTHERN NATIONAL
1ST WINTER YEARLING, 2022 ILLINOIS STATE FAIR
JUNIOR CHAMPION, 2022 VIROQUA SPRING SHOW

SISTER(S):
RATLIFF MONEY DIXIE 93%
3-01 305 2 18990 5.4 1025 3.9 733 95DCR 2537C
RATLIFF PISTOL DELIGHT 88%
RATLIFF ASHER DYNASTY
2ND JR 2-YEAR-OLD, 2023 SOUTHERN NATIONAL SHOW

NEXT DAM:
ARETHUSA PRIMETIME DEJA VU-ET 95%
5-00 305 2 20000 5.0 996 3.8 763 96DCR 2640C
3RD SENIOR 3-YEAR-OLD, 2008 ALL AMERICAN
SIRE: GIL-BAR SPARKLER PRIMETIME JPI -177 1%ILE

4TH DAM:
HURONIA CENTURION VERONICA 20J 97%
6-08 365 2 24442 5.6 1380 3.9 955 DHIR 3306C
WINNER 2015 GREAT COW CONTEST
2004 NATIONAL GRAND CHAMPION
SUPREME CHAMPION, 2006 WORLD DAIRY EXPO
GRAND CHAMPION, 2004, 2005 & 2006 CENTRAL NATIONAL
SHOW, 2005 MID-ATLANTIC REGIONAL
RESERVE GRAND CHAMPION, 2002 CENTRAL NATIONAL,
ALL AMERICAN & RAWF

NEXT FIVE DAMS ARE VERY GOOD OR EXCELLENT IN CANADA

ROCK ELLA REMAKE-ET
JECAN000000139233 GTHD BBR 100 JH1F JNSF 94JE3083
CDCB GPTA S 04/01/2023 3833DAUS 1326HRDS 4%RIP
99%R -1712M 0.22% -40F 3%ILE
99%R 0.06% -52P -325CM\$ -328NM\$ -329FM\$ -262GM\$
0.9PL 0.8LIV 3.9DPR 3.5CCR -1.6HCR 2.87SCS
-0.1MFV -0.7DAB -0.5KET 2.1MAS 0.6MET 0.5RPL -0.63HTI
AJCA 04/01/2023 2248DAUS
GPTAT 99%R -0.7 GJUI -0.3 GJPI 97%R -67

JASPAR RENAISSANCES EVENING EX 91-3E (CAN)
JECAN00000599920 GI BBR 100 JH1F JNSF
TATTOO HCJ/12E
3-11 305 2 20489 5.6 1153 4.0 814 CAN 2819C
6-11 305 2 23031 6.0 1378 3.8 878 CAN 3039C
8-05 305 2 22639 5.8 1314 3.9 882 CAN 3053C
CDCB GPTA S 04/01/2023 0RECS 87%R 1%ILE
-2451M 0.30% -63F 0.07% -77P -699CM\$ -697NM\$ -679FM\$
-2.4PL -1.3LIV 1.9DPR 4.6CCR 2.1HCR 3.03SCS -618GM\$
-0.1MFV -0.5DAB -0.7KET 0.9MAS 0.9MET 0.3RPL -2.08HTI
AJCA 04/01/2023 GPTAT 80%R -0.6 GJUI -3.0
GJPI 82%R-149

RIVER VALLEY LOLALALA-ET
USA 075341116 GT99K BBR 100 JH1F JNSF 777JE10023
CDCB GPTA S 04/01/2023 99DAUS 47HRDS 32%RIP
92%R -1378M 0.06% -55F 2%ILE
93%R 0.06% -39P -424CM\$ -422NM\$ -428FM\$ -410GM\$
-1.2PL 0.5LIV 0.3DPR 0.1CCR -0.2HCR 3.17SCS
0.0MFV -0.2DAB 0.4KET 1.1MAS 0.7MET 0.2RPL 1.88HTI
AJCA 04/01/2023 70DAUS
GPTAT 89%R 1.5 GJUI 19.1 GJPI 87%R -86

RATLIFF TEQUILA DAZZLED-ET 91%
JE840003132072883 GT BBR 100 JH1F JNSF A1A1
DHIA HERD # 48-14-0191 CONTROL # 1243
2-00 305 2 15200 5.1 771 3.8 570 94DCR 1972C
3-09 305 2 18360 5.4 997 3.9 713 96DCR 2468C
305 2X ME AVG 3L 16147M 992F 631P 2183C
PPA -4178M -143F -110P / YD -4172M -112F -104P
CDCB GPTA S 04/01/2023 3RECS 84%R 0%ILE
-2168M 0.25% -58F 0.10% -60P -865CM\$ -861NM\$ -873FM\$
-3.6PL -2.9LIV -2.4DPR -2.7CCR -1.5HCR 3.35SCS -924GM\$
-0.1MFV -0.4DAB -0.7KET -0.8MAS 0.4MET 0.2RPL -4.83HTI
AJCA 04/01/2023 GPTAT 84%R 1.2 GJUI 11.7
GJPI 79%R-199
SIRE: TOWER VUE PRIME TEQUILA-ET GJPI -203 0%ILE

SISTER(S):
RATLIFF SAMBO DESTINY-ET 91%
5-09 305 2 16310 5.7 935 3.8 614 97DCR 2124C
RATLIFF SAMBO DEMI-ET 92%
2-11 305 2 19330 5.4 1050 3.6 696 96DCR 2406C
RATLIFF ACTION DEVA-ET 91%
5-04 280 2 15960 5.2 823 3.5 553 93DCR 1911C
RATLIFF SAMBO DYNASTY-ET 93%
5-03 305 2 16740 5.3 885 3.3 546 70DCR 1885C
RATLIFF SAMBO DREAM-ET 94%
5-09 305 2 19230 5.4 1046 3.9 749 96DCR 2592C
RATLIFF ACTION DAZZLE-ET 93%
3-08 305 2 20000 4.1 811 3.8 756 102DCR 2349C
RATLIFF SAMBO DAPHNE-ET 95%
5-06 305 2 22550 6.2 1405 3.7 826 96DCR 2857C
RATLIFF SAMBO DENALI-ET 94%
5-07 305 2 24340 4.8 1176 3.9 949 96DCR 3201C
RATLIFF ACTION DIAMONDS & BLING-ET 95%
5-05 305 2 26720 5.2 1399 4.0 1060 95DCR 3670C
RATLIFF ACTION DABBLE-ET 94%
6-04 305 2 23670 5.2 1229 3.5 833 97DCR 2879C
RATLIFF IMPRESSION DIRTY-ET 92%
6-07 305 2 19930 5.4 1069 3.7 729 96DCR 2521C
RATLIFF IMPRESSION DANCER-ET 91%
2-02 270 2 16190 4.9 799 3.5 561 86DCR 1938C
RATLIFF IMPRESSION DONNER-ET 93%
5-04 305 2 23340 6.3 1470 3.9 900 96DCR 3115C
RATLIFF IMPRESSION DULCE-ET 92%
2-02 305 2 14880 6.3 938 3.9 574 93DCR 1986C
RATLIFF SAMBO DOODLE-ET 91%
3-10 305 2 19180 5.7 1094 3.7 711 90DCR 2459C
RATLIFF COLTON DIZA-ET 92%
3-00 305 2 19340 5.4 1048 3.8 744 89DCR 2575C
RATLIFF COLTON DARIEN-ET 93%
4-00 305 2 13780 5.4 750 3.9 532 98DCR 1841C



RATLIFF LO LALALA DANCER-ET
Dam of Lot A



RATLIFF TEQUILA DAZZLED-ET
Grandam of Lot A



ARETHUSA PRIMETIME DEJA VU-ET
Great-Grandam of Lot A



HURONIA CENTURION VERONICA 20J
Fourth Dam of Lot A

B

FIRST CHOICE FEMALE Sired by MR KATHIES KID ROCK OR GUIMO JOEL-ET AND OUT OF PACIFIC EDGE PREMIER DESTINY



PACIFIC EDGE PREMIER DIVA-ET
Full Sister to the Dam of Lot B

FEMALE EFI 7.8% PO
PA -1441M -37F -35P
-272CM\$ -273NM\$ -308FM\$
0.7PL 1.1DPR 0.8CCR 0.5HCR 3.18SCS
PA TYPE 1.3 JPI 44%R -59

ROCHA, BRENT L
TILLAMOOK, OR BREEDER & OWNER

OFFERING A FIRST CHOICE FEMALE Sired by MR KATHIES KID ROCK OR GUIMO JOEL-ET AND OUT OF PACIFIC EDGE PREMIER DESTINY-ET. SIX CALVES (ALL SEXED FEMALES) TOTAL (4 JOEL AND 2 KID ROCK) ARE DUE JUNE 4, 2023. SALE TERMS: 50% DUE AT SALE TIME AND 50% DUE AT TIME OF SELECTION. SELECTION MUST BE MADE BY FOUR MONTHS OF AGE.



PACIFIC EDGE GENTRY DRAKE
Sister to the Dam of Lot B

SIRE:
GUIMO JOEL-ET
JECAN000106797223 GT50K BBR 100 JH1F JNSC 200JE384
CDCB GPTA S 04/01/2023 6313DAUS 1568HRDS 10%RIP
99%R -1710M 0.13% -58F 1%ILE
99%R 0.11% -42P -558CM\$ -558NM\$ -591FM\$ -570GM\$
-1.8PL -0.7LIV -0.5DPR -0.7CCR 0.4HCR 3.30SCS
0.0MFV -0.1DAB 0.6KET 0.7MAS 1.3MET 0.3RPL 2.15HTI
AJCA 04/01/2023 3537DAUS
GPTAT 99%R 1.5 GJUI 16.0 GJPI 98%R -119
DAM:
PACIFIC EDGE PREMIER DESTINY-ET
USA 173602380 GT9K BBR 100 JH1F JNSF A2A2
TATTOO /R5939
DHIA HERD # 92-23-0390 CONTROL # 5939

TOLLENAARS IMPULS LEGAL 233-ET
USA 061929249 GTHD BBR 100 JH1C JNSC A2A2 29JE3506
FERMAR PARAMOUNT JOY 95%
JECAN000104419880 GT45K BBR 100 JH1C JNSF
DHIA HERD # 33-87-0722 CONTROL # 31
2-00 305 2 15807 5.0 785 4.0 639 CAN 2146C
3-01 305 2 21400 5.2 1116 4.1 873 CAN 3001C
4-11 305 2 20860 5.1 1065 3.7 778 CAN 2692C
8-03 305 2 17130 5.1 870 3.5 594 103DCR 2053C
305 2X ME AVG 4L 21962M 1112F 848P 2894C
CDCB GPTA S 04/01/2023 ORECS 89%R 3%ILE
-1746M 0.07% -70F 0.10% -44P -532CM\$ -534NM\$ -568FM\$
-1.1PL 1.8LIV 1.6DPR 1.0CCR -1.0HCR 3.16SCS -509GM\$
0.0MFV -0.1DAB -0.3KET 1.8MAS 1.3MET 0.4RPL 3.01HTI
AJCA 04/01/2023 GPTAT 87%R 1.0 GJUI 7.8
GJPI 86%R-109



PACIFIC EDGE GUNMAN DEVIANT-ET
Sister to the Dam of Lot B

2-01 305 2 16220 5.3 855 3.7 595 97DCR 2058C
3-06 272 2 17920 4.8 854 3.4 601 61DCR 2076C
305 2X ME AVG 2L 19528M 980F 696P 2404C
2-09 87% 3-09 90%
ST SR DF RA RW RL FA FU RH RUW UC UD TP TL RTR RTS
42 38 46 23 36 32 22 44 40 38 34 22 34 26 36 33
PPA -1643M -12F -33P / YD -1771M -10F -38P
CDCB GPTA S 04/01/2023 2RECS 81%R 29%ILE
-1172M 0.20% -16F 0.08% -27P 15CM\$ 12NM\$ -24FM\$
3.2PL 2.2LIV 2.7DPR 2.3CCR 0.6HCR 3.06SCS 23GM\$
0.1MFV 0.2DAB 0.1KET 0.8MAS 0.8MET 0.3RPL 3.89HTI
AJCA 04/01/2023 GPTAT 81%R 1.0 GJUI 6.8
GJPI 77%R 1

HAWARDEN IMPULS PREMIER
USA 067107510 GT50K BBR 100 JH1C JNSF A2A2 29JE3756
RATLIFF COLTON DARIEN-ET 93%
JE840003136709089 GT9K BBR 100 JH1F JNSF
DHIA HERD # 92-23-0633 CONTROL # 1322
2-00 301 2 10600 5.6 598 4.0 421 98DCR 1457C
3-00 280 2 12820 5.5 705 3.8 483 93DCR 1671C
4-00 305 2 13780 5.4 750 3.9 532 98DCR 1841C
305 2X ME AVG 4L 11671M 675F 442P 1528C
PPA -4350M -41F -106P / YD -4262M -49F -105P
CDCB GPTA S 04/01/2023 4RECS 86%R 12%ILE
-1783M 0.39% -11F 0.13% -41P -217CM\$
-222NM\$ -276FM\$
0.1PL -0.3LIV 1.1DPR 1.7CCR 1.2HCR 3.11SCS -201GM\$
0.0MFV -0.1DAB -0.5KET 0.2MAS 0.2MET 0.1RPL -0.60HTI
AJCA 04/01/2023 GPTAT 85%R 1.5 GJUI 13.9
GJPI 81%R -44
UNANIMOUS ALL AMERICAN PRODUCE DAM, 2022 ALL AMERICAN
SIRE: CHILLI ACTION COLTON-ET GJPI -64 3%ILE



ARETHUSA PRIMETIME DEJA VU-ET
Great-Grandam of Lot B

SISTER(S):
PACIFIC EDGE MAGIC DARIEN-ET 87%
1-09 282 2 12840 5.9 758 3.9 502 92DCR 1737C
PACIFIC EDGE GUNMAN 5825-ET 88%
PACIFIC EDGE PREMIER DIVA-ET 91%
HON MEN GRAND CHAMP 2022 ALL AMERICAN JERSEY SHOW
RES. SENIOR CHAMPION, 2022 ALL AMERICAN JERSEY SHOW
GRAND CHAMPION 2023 BRITISH COLUMBIA SPRING SHOW
ALL AMERICAN SR. 3 YR OLD, 2022
RES. ALL-AMERICAN SR. 3 YR OLD, 2022 ABA
GJPI SENIOR CHAMPION, 2022 ALL AMERICAN JERSEY SHOW
BEST BRED AND OWNED, ALL AMERICAN JERSEY SHOW, 2022
ABA UNANIMOUS ALL-AMERICAN SR. 2 YR OLD 2021
RES. INTERMEDIATE CHAMPION 2021 WORLD DAIRY EXPO
PACIFIC EDGE PREMIER DIVINE-ET 87%
PACIFIC EDGE GUNMAN DEVIANT-ET 91%
9TH SR 3-YEAR-OLD, 2022 ALL AMERICAN JERSEY SHOW
PACIFIC EDGE GENTRY DRAKE 91%
2ND 4-YEAR-OLD, 2023 CALIFORNIA SPRING SHOW
INTERMEDIATE CHAMPION, 2022 CALIFORNIA NATIONAL
SPRING SHOW
HONORABLE MENTION GRAND CHAMPION, 2022 CALIFORNIA
NATIONAL SPRING SHOW
5TH SUMMER JR 2-YEAR-OLD, 2021 ALL AMERICAN SHOW
RESERVE JR CHAMPION, 2020 NORTH AMERICAN DAIRY SHOW
RESERVE JUNIOR CHAMPION, NORTH AMERICAN DAIRY SHOW
1ST SUMMER YEARLING, 2020 WESTERN NATIONAL
JUNIOR CHAMPION, 2020 WESTERN NATIONAL
PACIFIC EDGE JOEL DAHLIA-ET 85%
PACIFIC EDGE JOEL DIME-ET 85%
PACIFIC EDGE JOEL DESPERADO-ET 88%
6TH MILKING YEARLING, 2022 ALL AMERICAN JERSEY SHOW

SISTER(S):
RATLIFF SAMBO DEMI-ET 92%
2-11 305 2 19330 5.4 1050 3.6 696 96DCR 2406C
RATLIFF SAMBO DYNASTY-ET 93%
5-03 305 2 16740 5.3 885 3.3 546 70DCR 1885C
RATLIFF SAMBO DREAM-ET 94%
5-09 305 2 19230 5.4 1046 3.9 749 96DCR 2592C
RATLIFF ACTION DAZZLE-ET 93%
3-08 305 2 20000 4.1 811 3.8 756 102DCR 2349C
RATLIFF SAMBO DAPHNE-ET 95%
5-06 305 2 22550 6.2 1405 3.7 826 96DCR 2857C
RATLIFF SAMBO DENALI-ET 94%
5-07 305 2 24340 4.8 1176 3.9 949 96DCR 3201C
RATLIFF ACTION DIAMONDS & BLING-ET 95%
5-05 305 2 26720 5.2 1399 4.0 1060 95DCR 3670C
RATLIFF ACTION DABBLE-ET 94%
6-04 305 2 23670 5.2 1229 3.5 833 97DCR 2879C
RATLIFF IMPRESSION DIRTY-ET 92%
6-07 305 2 19930 5.4 1069 3.7 729 96DCR 2521C
RATLIFF IMPRESSION DONNER-ET 93%
5-04 305 2 23340 6.3 1470 3.9 900 96DCR 3115C
RATLIFF IMPRESSION DULCE-ET 92%
2-02 305 2 14880 6.3 938 3.9 574 93DCR 1986C
RATLIFF SAMBO DOODLE-ET 91%
3-10 305 2 19180 5.7 1094 3.7 711 90DCR 2459C
RATLIFF TEQUILA DAZZLED-ET 91%
3-09 305 2 18360 5.4 997 3.9 713 96DCR 2468C
RATLIFF COLTON DIZA-ET 92%
3-00 305 2 19340 5.4 1048 3.8 744 89DCR 2575C



HURONIA CENTURION VERONICA 20J
Fourth Dam of Lot B

4TH DAM:
HURONIA CENTURION VERONICA 20J 97%
6-08 365 2 24442 5.6 1380 3.9 955 DHIR 3306C
WINNER 2015 GREAT COW CONTEST
2004 NATIONAL GRAND CHAMPION
SUPREME CHAMPION, 2006 WORLD DAIRY EXPO
GRAND CHAMPION, 2004, 2005 & 2006 CENTRAL NATIONAL
SHOW, 2005 MID-ATLANTIC REGIONAL
RESERVE GRAND CHAMPION, 2002 CENTRAL NATIONAL,
ALL AMERICAN & RAWF

NEXT DAM:
ARETHUSA PRIMETIME DEJA VU-ET 95%
5-00 305 2 20000 5.0 996 3.8 763 96DCR 2640C
7TH 5-YEAR-OLD, 2011 ALL AMERICAN
3RD SENIOR 3-YEAR-OLD, 2008 ALL AMERICAN
SIRE: GIL-BAR SPARKLER PRIMETIME JPI -177 1%ILE

NEXT FIVE DAMS ARE VERY GOOD OR EXCELLENT IN CANADA



FIRST CHOICE FEMALE Sired BY MR KATHIES KID ROCK OR GUIMO JOEL-ET AND OUT OF PACIFIC EDGE PREMIER DESTINY

FEMALE EFI 5.7% PO

PA -1578M -51F -49P
 -413CM\$ -408NM\$ -393FM\$
 0.7PL 1.6DPR 1.3CCR -0.1HCR 3.21SCS
 PA TYPE 1.3 JPI 41%R -96
 ST SR DF RA RW RL FA FU
 0.3 0.6 1.0 H1.5 1.0 P0.4 S0.6 2.1
 RH RUW UC UD TP TL RTR RTS
 0.8 0.3 0.9 S1.4 C1.4 L0.6

OFFERING A FIRST CHOICE FEMALE Sired BY MR KATHIES KID ROCK OR GUIMO JOEL-ET AND OUT OF PACIFIC EDGE PREMIER DESTINY-ET. SIX CALVES (ALL SEXED FEMALES) TOTAL (4 JOEL AND 2 KID ROCK) ARE DUE JUNE 4, 2023. SALE TERMS: 50% DUE AT SALE TIME AND 50% DUE AT TIME OF SELECTION. SELECTION MUST BE MADE BY FOUR MONTHS OF AGE.

SIRE:
 MR KATHIES KID ROCK
 JE840003128791587 GT BBR100 JH1F JNSF A1A2 551JE1772
 CDCB GPTA S 04/01/2023 75DAUS 43HRDS 56%RIP
 91%R -1984M 0.06% -85F 0%ILE
 92%R 0.01% -71P -841CM\$ -827NM\$ -762FM\$ -839GM\$
 -1.8PL -0.8LIV 0.4DPR 0.2CCR -0.8HCR 3.36SCS
 -0.1MFV -0.5DAB -0.6KET 1.0MAS 0.1MET 0.3RPL -2.06HTI
 AJCA 04/01/2023 75DAUS
 GPTAT 89%R 1.5 GJUI 12.9 GJPI 85%R -192

DAM:
 PACIFIC EDGE PREMIER DESTINY-ET
 USA 173602380 GT9K BBR 100 JH1F JNSF A2A2
 TATTOO /R5939
 DHIA HERD # 92-23-0390 CONTROL # 5939

2-01 305 2 16220 5.3 855 3.7 595 97DCR 2058C
 3-06 272 2 17920 4.8 854 3.4 601 61DCR 2076C
 305 2X ME AVG 2L 19528M 980F 696P 2404C

2-09 87% 3-09 90%
 ST SR DF RA RW RL FA FU RH RUW UC UD TP TL RTR RTS
 42 38 46 23 36 32 22 44 40 38 34 22 34 26 36 33

PPA -1643M -12F -33P / YD -1771M -10F -38P
 CDCB GPTA S 04/01/2023 2RECS 81%R 29%ILE
 -1172M 0.20% -16F 0.08% -27P 15CM\$ 12NM\$ -24FM\$
 3.2PL 2.2LIV 2.7DPR 2.3CCR 0.6HCR 3.06SCS 23GM\$
 0.1MFV 0.2DAB 0.1KET 0.8MAS 0.8MET 0.3RPL 3.89HTI
 AJCA 04/01/2023 GPTAT 81%R 1.0 GJUI 6.8
 GJPI 77%R 1

SISTER(S):
 PACIFIC EDGE MAGIC DARIEN-ET 87%
 1-09 282 2 12840 5.9 758 3.9 502 92DCR 1737C
 PACIFIC EDGE GUNMAN 5825-ET 88%
 PACIFIC EDGE PREMIER DIVA-ET 91%
 HON MEN GRAND CHAMP 2022 ALL AMERICAN JERSEY SHOW
 RES. SENIOR CHAMPION, 2022 ALL AMERICAN JERSEY SHOW
 GRAND CHAMPION 2023 BRITISH COLUMBIA SPRING SHOW
 ALL AMERICAN SR. 3 YR OLD, 2022
 RES. ALL-AMERICAN SR. 3 YR OLD, 2022 ABA
 GJPI SENIOR CHAMPION, 2022 ALL AMERICAN JERSEY SHOW
 BEST BRED AND OWNED, ALL AMERICAN JERSEY SHOW, 2022
 ABA UNANIMOUS ALL-AMERICAN SR. 2 YR OLD 2021
 RES. INTERMEDIATE CHAMPION 2021 WORLD DAIRY EXPO
 PACIFIC EDGE PREMIER DIVINE-ET 87%
 PACIFIC EDGE GUNMAN DEVIANT-ET 91%
 9TH SR 3-YEAR-OLD, 2022 ALL AMERICAN JERSEY SHOW
 PACIFIC EDGE GENTRY DRAKE 91%
 2ND 4-YEAR-OLD, 2023 CALIFORNIA SPRING SHOW
 INTERMEDIATE CHAMPION, 2022 CALIFORNIA NATIONAL
 SPRING SHOW
 HONORABLE MENTION GRAND CHAMPION, 2022 CALIFORNIA
 NATIONAL SPRING SHOW
 5TH SUMMER JR 2-YEAR-OLD, 2021 ALL AMERICAN SHOW
 RESERVE JR CHAMPION, 2020 NORTH AMERICAN DAIRY SHOW
 RESERVE JUNIOR CHAMPION, NORTH AMERICAN DAIRY SHOW
 1ST SUMMER YEARLING, 2020 WESTERN NATIONAL
 JUNIOR CHAMPION, 2020 WESTERN NATIONAL
 PACIFIC EDGE JOEL DAHLIA-ET 85%
 PACIFIC EDGE JOEL DIME-ET 85%
 PACIFIC EDGE JOEL DESPERADO-ET 88%
 6TH MILKING YEARLING, 2022 ALL AMERICAN JERSEY SHOW

ROCHA, BRENT L BREEDER & OWNER
 TILLAMOOK, OR
 503-842-9971

RAPID BAY INDIANA GENTRY-ET 91JE5424
 JECAN000105762718

STONEY POINT COMERICA KATHIE 95%
 USA 119060959 GI BBR 100 JH1F JNSF
 TATTOO M439/M439
 DHIA HERD # 93-54-0855 CONTROL # 439
 3-11 303 3 21660 5.4 1167 3.8 832 83DCR 2879C
 4-11 305 3 23070 5.9 1370 3.6 835 76DCR 2887C
 6-11 305 3 25720 4.5 1146 3.6 915 96DCR 3101C
 305 2X ME AVG 4L 19515M 991F 719P 2422C
 PPA -2146M -60F -65P / YD -2986M -87F -95P
 CDCB GPTA S 04/01/2023 5RECS 82%R 2%ILE
 -1606M 0.05% -67F 0.02% -55P -598CM\$ -595NM\$ -562FM\$
 -0.8PL -0.9LIV 2.2DPR 1.6CCR -1.5HCR 3.02SCS -566GM\$
 -0.2MFV -0.5DAB -0.8KET 2.2MAS 0.4MET 0.4RPL -1.05HTI
 AJCA 04/01/2023 GPTAT 78%R 1.1 GJUI 15.2
 GJPI 76%R-121

HAWARDEN IMPULS PREMIER
 USA 067107510 GT50K BBR 100 JH1C JNSF A2A2 29JE3756

RATLIFF COLTON DARIEN-ET 93%
 JE840003136709089 GT9K BBR 100 JH1F JNSF
 DHIA HERD # 92-23-0633 CONTROL # 1322
 2-00 301 2 10600 5.6 598 4.0 421 98DCR 1457C
 3-00 280 2 12820 5.5 705 3.8 483 93DCR 1671C
 4-00 305 2 13780 5.4 750 3.9 532 98DCR 1841C
 305 2X ME AVG 4L 11671M 675F 442P 1528C
 PPA -4350M -41F -106P / YD -4262M -49F -105P
 CDCB GPTA S 04/01/2023 4RECS 86%R 12%ILE
 -1783M 0.39% -11F 0.13% -41P -217CM\$ -222NM\$ -276FM\$
 0.1PL -0.3LIV 1.1DPR 1.7CCR 1.2HCR 3.11SCS -201GM\$
 0.0MFV -0.1DAB -0.5KET 0.2MAS 0.2MET 0.1RPL -0.60HTI
 AJCA 04/01/2023 GPTAT 85%R 1.5 GJUI 13.9
 GJPI 81%R -44
 UNANIMOUS ALL AMERICAN PRODUCE DAM, 2022 ALL AMERICAN
 SIRE: CHILLI ACTION COLTON-ET GJPI -64 3%ILE

SEE LOT 1A FOR EXCELLENT-92 OR HIGHER SISTERS.

NEXT DAM:
 ARETHUSA PRIMETIME DEJA VU-ET 95%
 5-00 305 2 20000 5.0 996 3.8 763 96DCR 2640C
 7TH 5-YEAR-OLD, 2011 ALL AMERICAN
 3RD SENIOR 3-YEAR-OLD, 2008 ALL AMERICAN
 SIRE: GIL-BAR SPARKLER PRIMETIME JPI -177 1%ILE

4TH DAM:
 HURONIA CENTURION VERONICA 20J 97%
 6-08 365 2 24442 5.6 1380 3.9 955 DHIR 3306C
 WINNER 2015 GREAT COW CONTEST
 2004 NATIONAL GRAND CHAMPION
 SUPREME CHAMPION, 2006 WORLD DAIRY EXPO
 GRAND CHAMPION, 2004, 2005 & 2006 CENTRAL NATIONAL
 SHOW, 2005 MID-ATLANTIC REGIONAL
 RESERVE GRAND CHAMPION, 2002 CENTRAL NATIONAL,
 ALL AMERICAN & RAWF

NEXT FIVE DAMS ARE VERY GOOD OR EXCELLENT IN CANADA



PACIFIC EDGE PREMIER DIVA-ET
 Full Sister to the Dam of Lot B



PACIFIC EDGE GENTRY DRAKE
 Sister to the Dam of Lot B



PACIFIC EDGE GUNMAN DEVIANT-ET
 Sister to the Dam of Lot B



ARETHUSA PRIMETIME DEJA VU-ET
 Great-Grandam of Lot B



HURONIA CENTURION VERONICA 20J
 Fourth Dam of Lot B



FIRST CHOICE FEMALE Sired BY RIVER VALLEY VICTORIOUS-ET AND OUT OF RATLIFF INDIANA CADENCE-ET

RON & CHRISTY RATLIFF, TRUSTEE BREEDER & OWNER
GARNETT, KS
785-448-2603

FEMALE EFI 5.9% PO

PA -1539M -39F -36P
-455CMS -458NM\$ -501FM\$
-1.4PL -0.3DPR -0.2CCR 1.1HCR 3.14SCS
PA TYPE 1.0 JPI 44%R -97

FIRST CHOICE FEMALE Sired BY RIVER VALLEY VICTORIOUS-ET AND OUT OF RATLIFF INDIANA CADENCE-ET. THERE ARE FIVE PREGNANCIES DUE SEPTEMBER 1, 2023. SALE TERMS: SELECTION IS TO BE MADE AT 3 MONTHS OF AGE WITH 50% PAYMENT DUE AT SALE TIME AND 50% DUE AT TIME OF SELECTION. SELECTION MUST BE MADE BY FOUR MONTHS OF AGE.

SISTER(S):

RATLIFF IRWIN CHELSIE-ET 90%
2-03 262 2 12320 5.4 660 3.7 454 92DCR 1570C
RATLIFF IRWIN CADILLAC-ET 91%
1-10 305 2 15580 4.9 764 3.6 557 94DCR 1925C
INTERMEDIATE CHAMPION, 2023 SOUTHERN NATIONAL JERSEY SHOW
RESERVE GRAND CHAMPION, 2023 SOUTHERN NATIONAL JERSEY SHOW
4TH SR 2-YEAR-OLD, 2022 ILLINOIS STATE FAIR
RESERVE INT. CHAMPION, 2022 VIROQUA SPRING SHOW
RATLIFF IRWIN CLOVER-ET 85%
2-03 305 2 12740 4.1 527 3.3 420 97DCR 1423C

SIRE:

RIVER VALLEY VICTORIOUS-ET
JE840003126479524 GT99K BBR 100 JH1F JNSF A2A2 7JE5032
CDCB GPTA S 04/01/2023 2275DAUS 573HRDS 12%RIP
99%R -748M 0.16% -3F 6%ILE
99%R 0.10% -6P -67CM\$ -76NM\$ -152FM\$ -128GM\$
0.0PL -1.4LIV -1.8DPR -2.1CCR 1.9HCR 3.03SCS
-0.1MFV -0.2DAB -0.2KET -0.3MAS 0.3MET 0.3RPL -2.39HTI
AJCA 04/01/2023 1350DAUS
GPTAT 99%R 1.9 GJUI 20.5 GJPI 97%R -12

DAM:

RATLIFF INDIANA CADENCE-ET
JE840003127926826 GT45K BBR 100 JH1F JNSF
DHIA HERD # 48-14-0191 CONTROL # 1175
2-01 305 2 17980 5.3 949 3.6 654 95DCR 2261C
3-02 305 2 20010 4.7 941 3.6 724 93DCR 2503C
4-06 305 2 18760 5.7 1061 4.0 747 91DCR 2586C
5-08 237 2 13900 5.6 777 3.8 534 89DCR 1848C
305 2X ME AVG 5L 18169M 976F 684P 2368C

2-03 87% 3-07 91% 5-00 93% 6-01 93%
ST SR DF RA RW RL FA FU RH RUW UC UD TP TL RTR RTS
52 36 44 24 46 27 33 42 42 44 36 30 22 27 25 29

PPA -4958M -153F -148P / YD -4752M -171F -148P
CDCB GPTA S 04/01/2023 5RECS 82%R 0%ILE
-2329M 0.20% -75F 0.10% -66P -843CM\$ -840NM\$ -850FM\$
-2.8PL -0.8LIV 1.2DPR 1.7CCR 0.3HCR 3.25SCS -820GM\$
-0.2MFV -0.3DAB -0.4KET -0.6MAS 0.5MET 0.3RPL -4.55HTI
AJCA 04/01/2023 GPTAT 83%R 0.1 GJUI 4.1
GJPI 77%R-182

5TH 4-YR-OLD, 2019 ALL AMERICAN SHOW
RES. GRAND CHAMPION, 2019 KANSAS STATE FAIR
SR. CHAMPION, 2019 KANSAS STATE FAIR
2ND 4-YR-OLD, 2019 ILLINOIS STATE FAIR
GRAND CHAMPION, 2018 KANSAS STATE FAIR
INTERMEDIATE CHAMP, 2018 ILLINOIS STATE FAIR
INTERMEDIATE CHAMP, 2018 SOUTHERN NATIONAL
3RD SR 2-YR-OLD, 2017 ALL AMERICAN SHOW
5TH SR 2-YR-OLD, 2017 WORLD DAIRY EXPO

SISTER(S):

RATLIFF RUBEN CADENCE 89%
1-11 195 2 10630 5.0 527 3.5 371 83DCR 1282C



RATLIFF INDIANA CADENCE-ET
Dam of Lot C



RATLIFF JADE CANDACE-ET
Grandam of Lot C



NORVAL ACRES PITINO CONSTANCE
Great-Grandam of Lot C



RATLIFF JADE CHELSEA-ET
Sister to the Grandam of Lot C

JARS OF CLAY BARNABAS

USA 067342492 GT80K BBR 100 JH1F JNSF A2A2 7JE1294
CDCB GPTA S 04/01/2023 7758DAUS 1331HRDS 7%RIP
99%R 271M -0.01% 10F 10%ILE
99%R -0.01% 7P -20CM\$ -18NM\$ -11FM\$ -119GM\$
0.0PL -2.7LIV -3.8DPR -3.9CCR 1.2HCR 3.06SCS
0.0MFV -0.1DAB 0.7KET 0.3MAS 0.7MET 0.1RPL 1.25HTI
AJCA 04/01/2023 3629DAUS
GPTAT 99%R 1.7 GJUI 11.3 GJPI 99%R -12

AVONLEA IATOLA VICTORIA

JECAN000010989478 GT8K BBR 100 JH1F JNSF 94%
TATTOO /428X
DHIA HERD # 33-87-0722 CONTROL # 16
2-00 305 2 12880 4.9 633 3.6 464 100DCR 1604C
3-01 305 2 17409 4.6 808 3.6 629 102DCR 2165C
305 2X ME AVG 3L 15062M 739F 558P 1926C
PPA -1634M -55F -44P / YD -2402M -83F -61P
CDCB GPTA S 04/01/2023 5RECS 90%R 11%ILE
-1297M 0.09% -44F 0.08% -32P -245CM\$ -247NM\$ -277FM\$
1.1PL 1.3LIV 0.3DPR 0.4CCR -0.4HCR 3.08SCS -270GM\$
-0.2MFV -0.4DAB -0.6KET 0.8MAS 0.3MET 0.2RPL -2.95HTI
AJCA 04/01/2023 GPTAT 87%R 1.4 GJUI 13.2
GJPI 86%R -61

IMPRESSIVE INDIANA-ET

USA 112391117 138JE3163
CDCB PTA 04/01/2023 172DAUS 90HRDS 2%RIP
95%R -2027M -0.03% -103F 0%ILE
95%R 0.02% -71P -918CM\$ -906NM\$ -848FM\$ -787GM\$
-3.5PL -3.4LIV 3.4DPR 4.0CCR 2.6HCR 3.32SCS
-0.2MFV -0.3DAB -0.7KET -1.3MAS 0.7MET 0.3RPL -6.08HTI
AJCA 04/01/2023 136DAUS
PTAT 93%R 0.4 JUI 0.0 JPI 90%R -193

RATLIFF JADE CANDACE-ET

USA 112592134 GT8K BBR 100 JH1F JNSF 95%
TATTOO CK/180
DHIA HERD # 48-14-0191 CONTROL # 250
2-02 301 2 13170 5.2 691 4.0 529 92DCR 1832C
3-02 305 2 19940 5.2 1040 3.7 747 92DCR 2584C
5-01 305 2 20840 5.3 1109 3.7 764 91DCR 2642C
6-09 305 2 23540 5.5 1285 3.7 879 96DCR 3041C
8-06 305 2 21770 5.2 1127 3.8 819 96DCR 2833C
10-03 305 2 19830 6.3 1244 3.9 782 96DCR 2707C
305 2X ME AVG 6L 19780M 1083F 756P 2612C
PPA -3514M -36F -78P / YD -4079M -88F -103P
CDCB GPTA S 04/01/2023 4RECS 83%R 3%ILE
-1946M 0.24% -48F 0.11% -50P -532CM\$ -535NM\$ -571FM\$
-0.2PL 1.5LIV 0.9DPR 1.3CCR -2.4HCR 3.10SCS -566GM\$
-0.1MFV -0.1DAB 0.2KET 1.6MAS 0.2MET 0.6RPL 2.03HTI
AJCA 04/01/2023 GPTAT 82%R 0.1 GJUI 7.5
GJPI 79%R-115

GRAND CHAMPION, 2007 KANSAS STATE FAIR
3RD 5-YEAR-OLD, 2007 CENTRAL NATIONAL JERSEY SHOW
2ND AGED COW, 2008 & 2009 SOUTHERN NATIONAL
1ST AGED COW, 2011 WI SPRING SPECTACULAR
2ND 100,000 LB. COW, 2012 INTERNATIONAL JERSEY SHOW
SIRE: GIPRAT BELLES JADE-ET GJPI -52 4%ILE

SISTER(S):

RATLIFF F PRIZE CHARITY-ET 88%
2-00 305 2 14180 5.1 723 3.9 556 93DCR 1924C
RATLIFF WAIT CELINE-ET 88%
2-04 305 2 12090 6.6 798 4.0 488 91DCR 1690C
6TH 4-YEAR-OLD, 2009 WI STATE FAIR
RATLIFF JADE CAMERON-ET 87%
5-08 305 2 17090 4.2 726 3.7 631 95DCR 2038C
RATLIFF JADE CHELSEA-ET 92%
5-05 305 2 20330 5.4 1093 3.6 742 93DCR 2566C
7TH SR. YEARLING IN MILK, 2010 ALL AMERICAN JERSEY SHOW
3RD SR. 2-YEAR-OLD, 2011 WI SPRING SPECTACULAR

NEXT DAM:

NORVAL ACRES PITINO CONSTANCE 95%
7-11 305 2 23600 4.7 1106 3.7 872 93DCR 2979C
SIRE: ALTHEAS LES PITINO AL-TOP-ET GJPI -125 1%ILE

4TH DAM:

NORVAL ACRES BRET CON SUP-EX 92-9E (CAN)
6-01 305 2 16714 5.3 878 3.8 635 CAN 2198C
3 STAR BROOD COW, DECEMBER 2011

FOUR MORE VERY GOOD OR EXCELLENT DAMS BEHIND HER.



CHOICE OF FOUR SISTERS OUT OF "VICKI"

RON & CHRISTY RATLIFF, TRUSTEE BREEDER & OWNER
GARNETT, KS
785-448-2603

D1—RATLIFF VICTORIOUS VILLIAN-ET JE840003270379126

BORN 03/08/2023 PO FEMALE EFI 7.5% AMERICAN ID 1933/1933

D2—RATLIFF VICTORIOUS VESMA-ET JE840003270379129

BORN 03/12/2023 PO FEMALE EFI 7.5% AMERICAN ID 1936/1936

PA -1270M -13F -24P
-186CM\$ -194NM\$ -261FM\$
0.2PL -0.2DPR 0.0CCR 2.0HCR 3.03SCS

OFFERING CHOICE OF FOUR MARCH 2023 DAUGHTERS (LOT D1-D4) OF RATLIFF LADD VICKI. TWO ARE SIBED BY RIVER VALLEY VICTORIOUS-ET AND TWO ARE SIBED BY MR MADDIES COLTON MACHINE. SALE TERMS: PAYMENT DUE AT SALE TIME.

SPRING CALVES

SIRE:
RIVER VALLEY VICTORIOUS-ET
JE840003126479524 GT99K BBR 100 JH1F JNSF A2A2 7JE5032
CDCB GPTA S 04/01/2023 2275DAUS 573HRDS 12%RIP
99%R -748M 0.16% -3F 6%ILE
99%R 0.10% -6P -67CM\$ -76NM\$ -152FM\$ -128GM\$
0.0PL -1.4LIV -1.8DPR -2.1CCR 1.9HCR 3.03SCS
-0.1MFV -0.2DAB -0.2KET -0.3MAS 0.3MET 0.3RPL -2.39HTI
AJCA 04/01/2023 1350DAUS
GPTAT 99%R 1.9 GJUI 20.5 GJPI 97%R -12

JARS OF CLAY BARNABAS
USA 067342492 GT80K BBR 100 JH1F JNSF A2A2 7JE1294
AVONLEA IATOLA VICTORIA 94%
JECAN00010989478 GT8K BBR 100 JH1F JNSF
TATTOO /428X
DHIA HERD # 33-87-0722 CONTROL # 16
3-01 305 2 17409 4.6 808 3.6 629 102DCR 2165C
305 2X ME AVG 3L 15062M 739F 558P 1926C
PPA -1634M -55F -44P / YD -2402M -83F -61P
CDCB GPTA S 04/01/2023 5RECS 90%R 11%ILE
-1297M 0.09% -44F 0.08% -32P -245CM\$ -247NM\$ -277FM\$
1.1PL 1.3LIV 0.3DPR 0.4CCR -0.4HCR 3.08SCS -270GM\$
-0.2MFV -0.4DAB -0.6KET 0.8MAS 0.3MET 0.2RPL -2.95HTI
AJCA 04/01/2023 GPTAT 87%R 1.4 GJUI 13.2
GJPI 86%R -61



RATLIFF LADD VICKI
Dam of Lot D



RATLIFF SULTAN VELVET
Great-Grandam of Lot D

D3—RATLIFF MACHINE VELOCITY-ET JE840003270379130

BORN 03/13/2023 PO FEMALE EFI 6.4% AMERICAN ID 1937/1937

D4—RATLIFF MACHINE VANESSA-ET JE840003270379131

BORN 03/15/2023 PO FEMALE EFI 6.4% AMERICAN ID 1938/1938

SIRE:
MR MADDIES COLTON MACHINE
JE840003209884647 GT9K BBR 100 JH1F JNSF A2A2 100JE7421
CDCB GPTA S 04/01/2023 0%RIP
76%R -2005M 0.28% -43F 1%ILE
76%R 0.12% -51P -588CM\$ -586NM\$ -617FM\$ -553GM\$
-2.6PL -1.8LIV 0.5DPR 1.1CCR -0.4HCR 3.37SCS
0.0MFV -0.1DAB -0.3KET -0.6MAS 0.8MET 0.3RPL -1.41HTI
AJCA 04/01/2023 ODAUS
GPTAT 78%R 1.1 GJUI 9.8 GJPI 73%R -127

CHILLI ACTION COLTON-ET
USA 066738335 GT50K BBR 100 JH1F JNSF A2A2 7JE1088
STONE POINT GUNMAN MADDIE 92%
USA 119619528 GT9K BBR 100 JH1F JNSF
TATTOO M502/M502
DHIA HERD # 92-23-0390 CONTROL # 502
4-05 209 2 15330 3.9 602 3.5 535 68DCR 1705C
305 2X ME AVG 3L 17483M 735F 599P 1990C
PPA -2518M -147F -90P / YD -2744M -141F -96P
CDCB GPTA S 04/01/2023 3RECS 85%R 1%ILE
-1837M 0.12% -66F 0.02% -63P -638CM\$ -627NM\$ -578FM\$
-0.7PL -1.7LIV 1.6DPR 3.1CCR 0.6HCR 3.36SCS -596GM\$
-0.1MFV -0.5DAB -0.4KET 0.2MAS 0.4MET 0.3RPL -3.10HTI
AJCA 04/01/2023 GPTAT 82%R 0.9 GJUI 8.6
GJPI 79%R -146

DAM:
RATLIFF LADD VICKI
JE840003199643545 GT BBR 100 JH1F JNSF A2A2
DHIA HERD # 48-14-0191 CONTROL # 1548
1-09 305 2 13570 6.2 842 4.0 537 93DCR 1859C
305 2X ME AVG 2L 12960M 862F 561P 1944C
2-00 86% 2-07 88% 3-02 91% 4-05 91%
ST SR DF RA RW RL FA FU RH RUW UC UD TP TL RTR RTS
45 36 45 18 50 26 38 45 38 39 32 25 34 25 29 29
PPA -4300M -58F -111P / YD -3881M -51F -94P
CDCB GPTA S 04/01/2023 2RECS 81%R 9%ILE
-1791M 0.33% -23F 0.13% -41P -304CM\$ -311NM\$ -369FM\$
0.3PL 1.5LIV 1.5DPR 2.1CCR 2.1HCR 3.02SCS -310GM\$
0.2MFV -0.2DAB 0.0KET 1.8MAS -0.5MET -0.2RPL 3.93HTI
AJCA 04/01/2023 GPTAT 83%R 1.9 GJUI 17.3
GJPI 78%R -48

GOLDUST KARBALA LADD-ET
USA 117627303 GT50K BBR 100 JH1F JNSF A2A2 11JE1140
RIVER VALLEY SHOWDOWN VICTORIA-ET 84%
JE840003139815151
DHIA HERD # 48-14-0191 CONTROL #
PA -1426M -35F -33P
-385CM\$ -388NM\$ -428FM\$
-1.3PL 0.9DPR 1.0CCR 0.2HCR 3.16SCS
PA TYPE 0.1 JPI 37%R -81
SIRE: RIVER VALLEY SPICE SHOWDOWN GJPI -50 4%ILE

SISTER(S):
KILGUS COLTON VICTORY 92%
3-02 305 2 14490 4.9 711 3.7 537 98DCR 1857C

NEXT DAM:
RATLIFF SULTAN VELVET 94%
3-03 305 3 19043 5.2 987 3.7 701 96DCR 2425C
RESERVE GRAND CHAMPION, 2016 ILLINOIS JUNIOR SHOW
RESERVE GRAND CHAMPION, 2015 ILLINOIS STATE FAIR
JUNIOR ALL AMERICAN 4-YEAR-OLD, 2013
GRAND CHAMPION, 2013 ILLINOIS STATE FAIR
SIRE: SHF CENTURION SULTAN GJPI -48 4%ILE

4TH DAM:
RATLIFF KAPTAIN VANNA 93%
5-05 305 2 17610 5.4 953 3.6 641 102DCR 2216C

6TH JR 3-YEAR-OLD, 2021 ALL AMERICAN JERSEY SHOW
5TH JR 3-YEAR-OLD, 2021 WORLD DAIRY EXPO JERSEY SHOW
10TH JR 2-YEAR-OLD, 2020 ALL AMERICAN JERSEY SHOW

1

CHOICE OF FULL SISTERS: LOT 1A & 1B



RATLIFF MONEY VIXEN
Dam of Lot 1A and 1B



RATLIFF IRWIN VANCY-ET
Grandam of Lot 1A and 1B



RATLIFF IRWIN VITA-ET
Sister to Grandam of Lot 1A and 1B



ARETHUSA RESPONSE VIEW-ET
Fourth Dam of Lot 1A and 1B



HURONIA CENTURION VERONICA 20J
Fifth Dam of 1A and 1B

1A—RATIFFKIDROCKVALLI-ETJE840003258789909

BORN 12/03/2022 PO FEMALE EFI 5.4% AMERICAN ID 1911/1911

1B—RATLIFFKIDROCKVALERIA-ETJE840003258789908

BORN 12/02/2022 PO FEMALE EFI 5.4% AMERICAN ID 1910/1910

PA -1760M -51F -50P
-568CM\$ -565NM\$ -572FM\$
-1.2PL -0.5DPR -0.8CCR -0.3HCR 3.26SCS
PA TYPE 1.5 JPI 40%R -131

RON & CHRISTY RATLIFF, TRUSTEE BREEDER & OWNER
GARNETT, KS
785-448-2603

SELLING OPEN
BUYER HAS CHOICE OF LOT 1B RATLIFF KID ROCK VALERIA-ET OR LOT 1A RATLIFF KID ROCK VALLI-ET. BOTH WERE BORN IN EARLY DECEMBER. SALE TERMS: PAYMENT DUE AT SALE TIME.
WINTER CALVES

SIRE:
MR KATHIES KID ROCK
JE840003128791587 GT BBR 100 JH1F JNSF A1A2 551JE1772
CDCB GPTA S 04/01/2023 75DAUS 43HRDS 56%RIP
91%R -1984M 0.06% -85F 0%ILE
92%R 0.01% -71P -841CM\$ -827NM\$ -762FM\$ -839GM\$
-1.8PL -0.8LIV 0.4DPR 0.2CCR -0.8HCR 3.36SCS
-0.1MFV -0.5DAB -0.6KET 1.0MAS 0.1MET 0.3RPL -2.0GHTI
AJCA 04/01/2023 75DAUS
GPTAT 89%R 1.5 GJUI 12.9 GJPI 85%R -192

DAM:
RATLIFF MONEY VIXEN
JE840003199643558 GT BBR 100 JH1F JNSF A1A2
DHIA HERD # 48-14-0191 CONTROL # 1561

1-11 288 2 13670 5.9 804 4.1 554 92DCR 1918C
3-00 305 2 21020 6.6 1393 4.1 864 95DCR 2993C
305 2X ME AVG 2L 21550M 1312F 863P 2988C

2-04 89% 3-08 91%
ST SR DF RA RW RL FA FU RH RUW UC UD TP TL RTR RTS
43 37 41 37 41 26 35 49 48 48 34 36 28 38 28 29

PPA -3155M -27F -61P / YD -3086M -20F -64P
CDCB GPTA S 04/01/2023 2RECS 79%R 10%ILE
-1535M 0.29% -17F 0.14% -28P -294CM\$ -302NM\$ -381FM\$
-0.5PL -0.2LIV -1.4DPR -1.8CCR 0.2HCR 3.15SCS -364GM\$
0.0MFV -0.1DAB -0.2KET -0.3MAS 1.0MET 0.5RPL -0.57HTI
AJCA 04/01/2023 GPTAT 80%R 1.4 GJUI 14.9

GJPI 76%R -69
GRAND CHAMPION, 2023 SOUTHERN NATIONAL SHOW
RESERVE INTERMEDIATE CHAMP., 2021 SOUTHERN NATIONAL
1ST SR 2-YEAR-OLD, 2021 SOUTHERN NATIONAL
ALL AMERICAN MILKING YEARLING, 2020
3RD SR 2-YEAR-OLD, 2021 ALL AMERICAN JERSEY SHOW
4TH SR 2-YEAR-OLD, 2021 WORLD DAIRY EXPO

NEXT DAM:
ARETHUSA TEQUILA VISION 95%
7-07 305 2 24130 5.6 1344 3.8 912 96DCR 3155C
RESERVE ALL AMERICAN LIFETIME CHEESE COW, 2019
RESERVE ALL AMERICAN 5-YEAR-OLD, 2015
RESERVE ALL AMERICAN 4-YEAR-OLD, 2014
5TH AGED COW, 2016 ALL AMERICAN JERSEY SHOW
SIRE: TOWER VUE PRIME TEQUILA-ET GJPI -203 0%ILE

4TH DAM:
ARETHUSA RESPONSE VIEW-ET 92%
6-04 305 2 20110 5.8 1163 3.7 749 97DCR 2591C

5TH DAM:
HURONIA CENTURION VERONICA 20J 97%
6-08 365 2 24442 5.6 1380 3.9 955 DHIR 3306C

NEXT FIVE DAMS ARE VERY GOOD OR EXCELLENT

RAPID BAY INDIANA GENTRY-ET 91JE5424
JECAN000105762718
STONEY POINT COMERICA KATHIE 95%
USA 119060959 GI BBR 100 JH1F JNSF
TATTOO M439/M439
DHIA HERD # 93-54-0855 CONTROL # 439
3-11 303 3 21660 5.4 1167 3.8 832 83DCR 2879C
4-11 305 3 23070 5.9 1370 3.6 835 76DCR 2887C
6-11 305 3 25720 4.5 1146 3.6 915 96DCR 3101C
305 2X ME AVG 4L 19515M 991F 719P 2422C
PPA -2146M -60F -65P / YD -2986M -87F -95P
CDCB GPTA S 04/01/2023 5RECS 82%R 2%ILE
-1606M 0.05% -67F 0.02% -55P -598CM\$ -595NM\$ -562FM\$
-0.8PL -0.9LIV 2.2DPR 1.6CCR -1.5HCR 3.02SCS -566GM\$
-0.2MFV -0.5DAB -0.8KET 2.2MAS 0.4MET 0.4RPL -1.05HTI
AJCA 04/01/2023 GPTAT 78%R 1.1 GJUI 15.2
GJPI 76%R-121

RATLIFF PREMIER MONEY-ET
JE840003131712870 GT29K BBR 100 JH1CJNSF A2A2 16JE5023
CDCB GPTA S 04/01/2023 16DAUS 8HRDS 6%RIP
85%R -1848M 0.24% -42F 3%ILE
86%R 0.14% -40P -319CM\$ -324NM\$ -390FM\$ -294GM\$
0.8PL 1.2LIV 2.8DPR 2.7CCR 0.1HCR 3.20SCS
-0.1MFV 0.2DAB -0.2KET 0.5MAS 0.7MET 0.4RPL 1.02HTI
AJCA 04/01/2023 16DAUS
GPTAT 84%R 1.0 GJUI 8.3 GJPI 81%R -66

RATLIFF IRWIN VANCY-ET 93%
JE840003139815186 GT BBR 100 JH1C JNSF A1A2
DHIA HERD # 48-14-0191 CONTROL # 1373
1-08 305 2 14670 5.6 827 3.7 543 95DCR 1878C
3-01 305 2 23100 5.5 1261 3.6 840 96DCR 2905C
4-09 305 2 24890 5.6 1396 3.7 926 96DCR 3203C
305 2X ME AVG 3L 22914M 1244F 842P 2913C
PPA -1664M -12F -46P / YD -1400M -11F -31P
CDCB GPTA S 04/01/2023 3RECS 82%R 16%ILE
-978M 0.20% -7F 0.08% -19P -140CM\$ -143NM\$ -186FM\$
1.2PL -0.2LIV -2.1DPR -1.6CCR -0.5HCR 3.16SCS -236GM\$
0.1MFV -0.4DAB -0.4KET -0.1MAS 0.8MET 0.4RPL -0.97HTI
AJCA 04/01/2023 GPTAT 82%R 1.0 GJUI 13.3
GJPI 79%R -45

WINNER OF 2020 BRED AND OWNED JERSEY JUG FUTURITY
WINNER OF 2020 BEST UDDER JERSEY JUG FUTURITY
WINNER OF 2020 JERSEY JUG FUTURITY
GRAND CHAMPION, 2022 VIROQUA SPRING SHOW
7TH 5-YEAR-OLD, 2022 ALL AMERICAN JERSEY SHOW
SIRE: ALL LYNNS VALENTINO IRWIN-ET GJPI 12 21%ILE

SISTER(S):
RATIFF PREMIER VICTORIA-ET 91%
3-04 305 2 19890 6.1 1211 4.0 792 96DCR 2742C
RATLIFF IRWIN VITA-ET 90%
3-06 305 2 22170 4.8 1067 3.8 852 94DCR 2891C
RATLIFF COLTON VIVI-ET 91%
4-02 305 2 19890 5.0 1001 3.7 734 97DCR 2539C
RATLIFF SHOWDOWN VARIETY-ET 90%
2-10 265 2 9960 5.2 518 3.9 386 97DCR 1336C
RATLIFF SHOWDOWN VANNA-ET 90%
RATLIFF VIP VIVIEN-ET 92%
RATLIFF IMPRESSION VALENTINA-ET 87%
1-11 289 2 12280 4.8 594 3.8 471 93DCR 1604C
RATLIFF MATT VOGUE-ET 90%
1-10 249 2 10710 5.7 615 4.0 428 88DCR 1482C
SELLING AS LOT 80
RATLIFF MATT VALIANT-ET 87%
2-00 305 2 12940 6.4 826 4.4 572 95DCR 1983C
RATLIFF JOEL VANILLA-ET 87%
RATLIFF JOEL VELVET-ET 88%
1-10 305 2 20430 4.4 901 3.8 782 96DCR 2529C
RATLIFF COLTON VISTA-ET
SELLING AS LOT 50
RATLIFF KID ROCK VODKA-ET
SELLING AS LOT 51
RATLIFF LO LALALA VENUS-ET
SELLING AS LOT 20



ARETHUSA PRIMETIME DEJA VU-ET, E-95%
Fourth Dam of Lot 2

2

RATLIFF RAFE DOLPHIN JE840003270379124

BORN 03/06/2023 PO
FEMALE EFI 6.1% AMERICAN ID 1931/1931

PA -1824M -41F -46P
-356CM\$ -359NM\$ -398FM\$
1.0PL 0.4DPR 1.0CCR 0.9HCR 3.12SCS
PA TYPE 1.1 JPI 28%R -79

SELLING OPEN

SPRING CALF

SIRE:
RATLIFF MUSKETEER RAFE
JE840003227952048 GT BBR 100 JH1F JNSF A1A2
CDCB GPTA S 04/01/2023 0%RIP
74%R -1775M 0.12% -63F 1%ILE
75%R 0.03% -59P -544CM\$ -538NM\$ -507FM\$ -567GM\$
0.4PL 1.3LIV 0.4DPR 1.6CCR 1.1HCR 3.13SCS
0.0MFV -0.2DAB -0.3KET 0.4MAS 0.5MET 0.2RPL -0.29HTI
AJCA 04/01/2023 ODAUS
GPTAT 77%R 1.2 GJUI 16.3 GJPI 72%R -119

DAM:
RATLIFF MUSKETEER DEW BERRY
JE840003236343055

PA -1873M -19F -32P
-169CM\$ -180NM\$ -290FM\$
1.6PL 0.4DPR 0.5CCR 0.8HCR 3.10SCS
PA TYPE 1.0 JPI 38%R -39
SELLING AS LOT 63

4TH DAM:
ARETHUSA PRIMETIME DEJA VU-ET 95%
5-00 305 2 20000 5.0 996 3.8 763 96DCR 2640C
7TH LIFETIME CHEESE PRODUCTION, 2014 ALL AMERICAN
4TH LIFETIME CHEESE PRODUCTION, 2014 INTERNATIONAL JERSEY
7TH 5-YEAR-OLD, 2011 ALL AMERICAN
3RD SENIOR 3-YEAR-OLD, 2008 ALL AMERICAN
8TH SENIOR YEARLING IN MILK, 2007 ALL AMERICAN

5TH DAM:
HURONIA CENTURION VERONICA 20J 97%
6-08 365 2 24442 5.6 1380 3.9 955 DHIR 3306C

NEXT SIX DAMS ARE VERY GOOD OR EXCELLENT

RON & CHRISTY RATLIFF, TRUSTEE BREEDER & OWNER
GARNETT, KS
785-448-2603

RATLIFF VIP MUSKETEER
JE840003199643541 GT45K BBR 100 JH1C JNSF A2A2 16JE5028
CDCB GPTA S 04/01/2023 50%RIP
79%R -1493M 0.26% -20F 4%ILE
79%R 0.12% -32P -164CM\$ -170NM\$ -229FM\$ -240GM\$
2.1PL 3.2LIV -0.1DPR 0.3CCR 1.1HCR 3.04SCS
0.1MFV 0.1DAB -0.1KET 1.8MAS 0.7MET 0.4RPL 4.96HTI
AJCA 04/01/2023 ODAUS
GPTAT 79%R 0.9 GJUI 11.9 GJPI 76%R -38

RIVER VALLEY EXCITATION RADIANT-ET 93%
JE840003139815160 GT BBR 100 JH1F JNSF A1A2
DHIA HERD # 48-14-0191 CONTROL # 1347
1-09 296 2 14010 5.4 759 3.9 540 93DCR 1869C
2-09 305 2 18440 4.6 847 3.7 679 97DCR 2297C
4-00 305 2 20350 5.2 1056 3.8 770 94DCR 2664C
5-00 305 2 16800 5.3 888 4.2 700 95DCR 2395C
305 2X ME AVG 4L 20058M 999F 764P 2620C
PPA -3943M -147F -112P / YD -4455M -163F -134P
CDCB GPTA S 04/01/2023 5RECS 81%R 1%ILE
-2316M 0.20% -75F 0.06% -73P -655CM\$ -650NM\$ -627FM\$
-0.1PL 0.5LIV 0.5DPR 1.9CCR 0.4HCR 3.18SCS -660GM\$
-0.2MFV -0.4DAB -0.5KET 1.6MAS 0.6MET 0.4RPL -1.20HTI
AJCA 04/01/2023 GPTAT 82%R 0.6 GJUI 12.4
GJPI 78%R-151

RATLIFF VIP MUSKETEER
JE840003199643541 GT45K BBR 100 JH1C JNSF A2A2 16JE5028
CDCB GPTA S 04/01/2023 50%RIP
79%R -1493M 0.26% -20F 4%ILE
79%R 0.12% -32P -164CM\$ -170NM\$ -229FM\$ -240GM\$
2.1PL 3.2LIV -0.1DPR 0.3CCR 1.1HCR 3.04SCS
0.1MFV 0.1DAB -0.1KET 1.8MAS 0.7MET 0.4RPL 4.96HTI
AJCA 04/01/2023 ODAUS
GPTAT 79%R 0.9 GJUI 11.9 GJPI 76%R -38

RATLIFF MONEY DARLIN 91%
JE840003148798386 GT45K BBR 100 JH1C JNSF
DHIA HERD # 48-14-0191 CONTROL # 1535
2-00 305 2 14870 6.3 937 4.5 675 93DCR 2341C
3-01 305 2 16850 6.4 1077 4.4 747 96DCR 2590C
305 2X ME AVG 2L 18400M 1146F 821P 2846C
PPA -3936M -22F -24P / YD -4076M -26F -49P
CDCB GPTA S 04/01/2023 3RECS 80%R 14%ILE
-2252M 0.48% -18F 0.27% -32P -173CM\$ -190NM\$ -350FM\$
1.0PL 1.1LIV 0.9DPR 0.6CCR 0.4HCR 3.16SCS -203GM\$
0.0MFV -0.1DAB -0.5KET 0.8MAS 0.8MET 0.4RPL 0.84HTI
AJCA 04/01/2023 GPTAT 81%R 1.1 GJUI 12.7
GJPI 76%R -39

SELLING AS LOT 89
SIRE: RATLIFF PREMIER MONEY-ET GJPI -66 3%ILE

NEXT DAM:
RATLIFF COLTON DEVI-ET
3-06 305 3 15340 5.9 907 4.0 608 97DCR 2105C
SIRE: CHILLI ACTION COLTON-ET GJPI -64 3%ILE



HURONIA CENTURION VERONICA 20J
Fifth Dam of Lot 2



RJF GENTRY SHOT, E-92%
Grandam of Lot 3

3

RATLIFF RAFF GRACIE JE840003270379120



SHANTALS CGAR SHILOH-ET
Fifth Dam of Lot 3



AVONLEA CF SUPREME-ET
Excellent 90 (CAN)
From the Same Family as Lot 3



BRIDON DELUXE SHANTAL
Sixth Dam of Lot 3

BORN 03/04/2023 PO
FEMALE EFI 5.4% AMERICAN ID 1927/1927

PA -1720M -55F -52P
-507CM\$ -504NM\$ -495FM\$
-0.1PL -0.3DPR 0.7CCR 0.8HCR 3.16SCS
PA TYPE 1.2 JPI 28%R -114

SELLING OPEN

SPRING CALF

SIRE:
RATLIFF MUSKETEER RAFF
JE840003227952048 GT BBR 100 JH1F JNSF A1A2
CDCB GPTA S 04/01/2023 0%RIP
74%R -1775M 0.12% -63F 1%ILE
75%R 0.03% -59P -544CM\$ -538NM\$ -507FM\$ -567GM\$
0.4PL 1.3LIV 0.4DPR 1.6CCR 1.1HCR 3.13SCS
0.0MFV -0.2DAB -0.3KET 0.4MAS 0.5MET 0.2RPL -0.29HTI
AJCA 04/01/2023 ODAUS
GPTAT 77%R 1.2 GJUI 16.3 GJPI 72%R -119

DAM:
RATLIFF FRANK G SHOT-ET
JE840003227952063

PA -1665M -46F -46P
-471CM\$ -469NM\$ -484FM\$
-0.6PL -0.9DPR -0.2CCR 0.6HCR 3.19SCS
PA TYPE 1.2 JPI 39%R -110
SELLING AS LOT 72

4TH DAM:
AVONLEA CF SATIN-ET EX 92 (CAN)
2-03 305 2 13969 5.4 754 4.0 560 CAN 1939C
1ST SR 3-YEAR-OLD, 2014 QUINTE-TRENT PARISH
2ND SR 3-YEAR-OLD, 2014 QUINTE CHAMPIONSHIP SHOW

5TH DAM:
SHANTALS CGAR SHILOH-ET EX 95-2E (CAN)
5-05 305 2 22368 5.5 1241 3.8 840 CAN 2907C

6TH DAM:
BRIDON DELUXE SHANTAL 93%
5-10 189 2 17090 5.1 875 3.2 555 75DCR 1916C
INTERMEDIATE CHAMPION, 2004 WISCONSIN SPRING SHOW
4TH JR TWO-YEAR-OLD, 2003 ALL AMERICAN JERSEY SHOW

RON & CHRISTY RATLIFF, TRUSTEE BREEDER & OWNER
GARNETT, KS
785-448-2603

RATLIFF VIP MUSKETEER
JE840003199643541 GT45K BBR 100 JH1C JNSF A2A2 161E5028
CDCB GPTA S 04/01/2023 50%RIP
79%R -1493M 0.26% -20F 4%ILE
79%R 0.12% -32P -164CM\$ -170NM\$ -229FM\$ -240GM\$
2.1PL 3.2LIV -0.1DPR 0.3CCR 1.1HCR 3.04SCS
0.1MFV 0.1DAB -0.1KET 1.8MAS 0.7MET 0.4RPL 4.96HTI
AJCA 04/01/2023 ODAUS
GPTAT 79%R 0.9 GJUI 11.9 GJPI 76%R -38

RIVER VALLEY EXCITATION RADIANT-ET 93%
JE840003139815160 GT BBR 100 JH1F JNSF A1A2
DHIA HERD # 48-14-0191 CONTROL # 1347
1-09 296 2 14010 5.4 759 3.9 540 93DCR 1869C
2-09 305 2 18440 4.6 847 3.7 679 97DCR 2297C
4-00 305 2 20350 5.2 1056 3.8 770 94DCR 2664C
5-00 305 2 16800 5.3 888 4.2 700 95DCR 2395C
305 2X ME AVG 4L 20058M 999F 764P 2620C
PPA -3943M -147F -112P / YD -4455M -163F -134P
CDCB GPTA S 04/01/2023 5RECS 81%R 1%ILE
-2316M 0.20% -75F 0.06% -73P -655CM\$ -650NM\$ -627FM\$
-0.1PL 0.5LIV 0.5DPR 1.9CCR 0.4HCR 3.18SCS -660GM\$
-0.2MFV -0.4DAB -0.5KET 1.6MAS 0.6MET 0.4RPL -1.20HTI
AJCA 04/01/2023 GPTAT 82%R 0.6 GJUI 12.4
GJPI 78%R-151

MM VICTORIOUS FRANK-ET
JE840003201335580 GT BBR 100 JH1F JNSF A1A2 551JE1775
CDCB GPTA S 04/01/2023 17DAUS 5HRDS 59%RIP
85%R -1518M 0.18% -37F 2%ILE
85%R 0.10% -35P -351CM\$ -355NM\$ -402FM\$ -419GM\$
0.0PL -1.6LIV -2.0DPR -1.2CCR 0.2HCR 3.08SCS
-0.1MFV -0.3DAB -0.5KET 1.3MAS 0.6MET 0.2RPL -0.39HTI
AJCA 04/01/2023 9DAUS
GPTAT 82%R 1.5 GJUI 19.0 GJPI 80%R -82

RJF GENTRY SHOT 92%
JECAN00012089637 GT45K BBR 100 JH1F JNSF A1A2
DHIA HERD # 48-14-0191 CONTROL # 637
PPA -4030M -63F -130P / YD -5122M -77F -160P
CDCB GPTA S 04/01/2023 1RECS 79%R 2%ILE
-1812M 0.17% -55F 0.05% -56P -590CM\$ -583NM\$ -565FM\$
-1.2PL -1.7LIV 0.2DPR 0.9CCR 0.9HCR 3.30SCS -583GM\$
-0.1MFV -0.2DAB -0.1KET 0.0MAS 0.3MET 0.2RPL -1.81HTI
AJCA 04/01/2023 GPTAT 78%R 0.8 GJUI 7.0
GJPI 75%R-137

4TH 5-YEAR-OLD, 2020 WESTERN NATIONAL
SIRE: RAPID BAY INDIANA GENTRY-ET GJPI -173 1%ILE

SISTER(S):
RJF BRUCE SILK VG 88 (CAN)
4-04 305 2 19616 5.1 1001 3.8 745 CAN 2578C
3RD JR 3-YEAR-OLD, 2019 BELLEVILLE CHAMPIONSHIP SHOW
RJF APPLEJACK SATIN 85%

NEXT DAM:
RJF TOPEKA SILK EX 93-2E (CAN)
4-04 305 2 15662 5.4 840 3.9 609 CAN 2108C
SIRE: HEARTLAND MERCHANT TOPEKA-ET GJPI -25 10%ILE



L'ORMIERE TEQUILA ROXE, VG-86%
Grandam of Lot 4

4

MM VIRAL RILEY JE840003270379114

RON & CHRISTY RATLIFF, TRUSTEE BREEDER & OWNER
GARNETT, KS
785-448-2603

FEMALE EFI 6.7% P0

PA -1296M -19F -31P
-265CM\$ -265NM\$ -296FM\$
-0.8PL -1.2DPR -1.3CCR -0.8HCR 3.25SCS
PA TYPE 0.9 JPI 40%R -71

SELLING OPEN

WINTER CALF

SIRE:

ISAU BUSHLEA PN VIRAL-ET
JEAUS00000705410 GT99K BBR 100 JH1F JNSF 200JE8187
CDCB GPTA S 04/01/2023 110DAUS 47HRDS 7%RIP
94%R -922M 0.25% 7F 10%ILE
94%R 0.11% -11P 3CM\$ -1NM\$ -70FM\$ 25GM\$
-0.4PL -0.2LIV 0.3DPR 0.1CCR -0.5HCR 3.28SCS
-0.1MFV 0.0DAB 0.3KET -0.3MAS 0.9MET 0.1RPL -0.78HTI
AJCA 04/01/2023 112DAUS
GPTAT 93%R 0.9 GJUI 5.8 GJPI 89%R -7

DAM:

MM FRANK ROMANIA-ET

JE840003230298959 GT9K BBR 100 JH1F JNSF
DHIA HERD # 48-14-0191 CONTROL # 14958

PPA -3658M -75F -109P / YD -3957M -73F -124P
CDCB GPTA S 04/01/2023 1RECS 76%R 3%ILE
-1670M 0.19% -44F 0.06% -50P -532CM\$ -528NM\$ -522FM\$
-1.2PL -1.5LIV -2.6DPR -2.7CCR -1.0HCR 3.21SCS -600GM\$
-0.1MFV -0.3DAB -0.6KET 1.3MAS 0.3MET 0.1RPL -0.68HTI
AJCA 04/01/2023 GPTAT 75%R 0.8 GJUI 10.4
GJPI 72%R-135

SELLING AS LOT 71

SISTER(S):

MM FRANK ROXSTAR-ET
SELLING AS LOT 73
MM FINN ROXBURY
SELLING AS LOT 44

4TH DAM:

YOVANOVIC RIXEY LEGACY VG 86 (CAN)
2-11 305 2 11545 5.2 598 3.8 443 CAN 1533C

5TH DAM:

CESSNOCK COUNCELLER RICEY SUP-EX 90-3E (CAN)
7-04 305 2 16709 5.4 897 3.9 659 CAN 2282C
2018 2 STAR BROOD COW
2016 LIFETIME PRODUCTION AWARD

NEXT 3 ARE VERY GOOD OR EXCELLENT IN CANADA.

HAWARDEN IMPULS PREMIER

USA 067107510 GT50K BBR 100 JH1C JNSF A2A2 29JE3756
CDCB GPTA S 04/01/2023 7630DAUS 1271HRDS 4%RIP
99%R -1069M 0.24% -3F 15%ILE
99%R 0.14% -11P 63CM\$ 52NM\$ -43FM\$ 64GM\$
2.3PL 2.5LIV 2.7DPR 1.1CCR -0.8HCR 3.08SCS
0.1MFV 0.3DAB 0.7KET 1.0MAS 1.3MET 0.5RPL 5.74HTI
AJCA 04/01/2023 4375DAUS
GPTAT 99%R 0.4 GJUI -0.6 GJPI 99%R 14

ARETHUSA ON TIME VOGUE-ET

EX 94 (CAN)

USA 117193004 GT50K BBR 100 JH1F JNSF
TATTOO A102/A102
3-00 305 2 19541 6.4 1250 4.4 853 CAN 2957C
4-09 305 2 19808 6.2 1233 4.5 893 CAN 3097C
CDCB GPTA S 04/01/2023 ORECS 87%R 10%ILE
-1608M 0.26% -26F 0.17% -25P -281CM\$ -288NM\$ -388FM\$
-2.4PL -0.8LIV 2.1DPR 2.8CCR 0.3HCR 3.27SCS -189GM\$
-0.3MFV -0.4DAB -0.5KET 0.2MAS 0.6MET 0.0RPL -4.89HTI
AJCA 04/01/2023 GPTAT 86%R 0.3 GJUI 5.0
GJPI 84%R -53

MM VICTORIOUS FRANK-ET

JE840003201335580 GT BBR 100 JH1F JNSF A1A2 551JE1775
CDCB GPTA S 04/01/2023 17DAUS 5HRDS 59%RIP
85%R -1518M 0.18% -37F 2%ILE
85%R 0.10% -35P -351CM\$ -355NM\$ -402FM\$ -419GM\$
0.0PL -1.6LIV -2.0DPR -1.2CCR 0.2HCR 3.08SCS
-0.1MFV -0.3DAB -0.5KET 1.3MAS 0.6MET 0.2RPL -0.39HTI
AJCA 04/01/2023 9DAUS
GPTAT 82%R 1.5 GJUI 19.0 GJPI 80%R -82

L'ORMIERE TEQUILA ROXE

86%

JECAN000110506768 GT9K BBR 100 JH1F JNSF
TATTOO 1/H

DHIA HERD # 92-23-0370 CONTROL # 1
PPA -4186M -101F -130P / YD -4125M -96F -119P
CDCB GPTA S 04/01/2023 2RECS 82%R 1%ILE
-1778M 0.22% -43F 0.06% -53P -638CM\$ -631NM\$ -621FM\$
-2.4PL -1.3LIV -1.6DPR -2.0CCR -1.0HCR 3.36SCS -673GM\$
-0.1MFV -0.2DAB -0.4KET -0.3MAS 0.2MET 0.2RPL -2.74HTI
AJCA 04/01/2023 GPTAT 76%R 0.4 GJUI 8.1
GJPI 77%R-154

2ND JUNIOR CALF, 2017 ONTARIO SUMMER SHOW
2ND JUNIOR CALF, 2017 ROYAL AGRICULTURAL WINTER FAIR
RESERVE JUNIOR CALF, ALL CANADIAN 2017
JUNIOR CHAMPION, 2018 ONTARIO SPRING DISCOVERY SHOW
SIRE: TOWER VUE PRIME TEQUILA-ET GJPI -203 0%ILE

SISTER(S):

L'ORMIERE VALENTINO ROXY EX 91 (CAN)
1-11 305 2 17230 4.9 847 3.7 633 CAN 2190C

NEXT DAM:

YOVANOVIC KYROS ROXINE EX 93-3E (CAN)
6-06 293 2 15863 5.9 942 3.8 600 CAN 2076C
RESERVE GRAND CHAMPION, 2016 ONTARIO SUMMER SHOW
SIRE: SUNSET CANYON KYROS-ET GJPI -65 4%ILE



KASH-IN FEARLESS LADY {4}
Dam of Lot 5

5

KASH-IN CHOCOLATIER FIESTY LADY {5}-ET
JE840003263578909



KASH-IN FEARLESS LADY {4}
Dam of Lot 5

BORN 12/18/2022 P1 BBR 100
FEMALE EFI 6.8% AMERICAN ID 70454/70454 JH1F JNSF

CDCB GPTA S 04/01/2023 ORECS 75%R 25%ILE
-848M 0.20% -1F 0.06% -19P -25CM\$ -26NM\$ -53FM\$
1.0PL 1.4LIV 1.0DPR 0.8CCR 0.7HCR 3.10SCS -22GM\$
-0.1MFV 0.0DAB 0.3KET 0.8MAS 0.9MET 0.2RPL 1.21HTI
AJCA 04/01/2023 GPTAT 77%R 0.5 GJUI 5.1
GJPI 72%R -8

SELLING OPEN

WINTER CALF

SISTER(S):
JX KASH-IN FOURNETTE 57441 {4} 93%
2-10 305 3 24870 5.0 1245 3.8 935 99DCR 3235C
RANKS ON THE TOP 1-1/2% LIST FOR JPI

SIRE:
AVONLEA JOEL CHOCOLATIER-ET
JECAN000012619755 GT BBR 100 JH1F JNSF 733JE3
CDCB GPTA S 04/01/2023 0%RIP
78%R -1300M 0.07% -49F 3%ILE
78%R 0.01% -45P -341CM\$ -332NM\$ -295FM\$ -308GM\$
0.4PL 2.0LIV 1.6DPR 1.4CCR 0.2HCR 3.29SCS
0.0MFV 0.1DAB 0.6KET 0.8MAS 1.2MET 0.4RPL 3.26HTI
AJCA 04/01/2023 ODAUS
GPTAT 80%R 0.8 GJUI 8.0 GJPI 76%R -80

DAM:
KASH-IN FEARLESS LADY {4}
JE840003131679953 GT13K BBR 100 JH1F JNSF
DHIA HERD # 93-54-0855 CONTROL # 47757

1-11	305	3	17870	5.1	908	3.7	661	93DCR	2286C
3-00	296	3	21040	5.4	1131	4.0	835	95DCR	2891C
4-00	298	3	23240	5.0	1169	3.7	865	97DCR	2992C
5-00	305	3	26790	4.7	1257	3.6	966	95DCR	3340C
6-01	305	3	29390	4.7	1374	3.5	1034	97DCR	3574C
305 2X ME AVG				5L	24205M	1191F	889P		3075C

3-06	90%	4-08	92%	5-05	94%	6-06	95%								
ST	SR	DF	RA	RW	RL	FA	FU	RH	RUM	UC	UD	TP	TL	RTR	RTS
45	37	48	26	42	22	36	45	47	42	33	28	34	25	36	35

PPA 2542M 120F 71P / YD 1678M 77F 49P
CDCB GPTA S 04/01/2023 5RECS 84%R 81%ILE
437M 0.04% 29F 0.02% 20P 319CM\$ 314NM\$ 279FM\$
2.4PL 1.3LIV -0.6DPR 0.1CCR 1.3HCR 2.92SCS 264GM\$
-0.1MFV -0.2DAB 0.1KET -0.6MAS 0.4MET 0.0RPL -2.69HTI
AJCA 04/01/2023 GPTAT 83%R 0.9 GJUI 10.4
GJPI 79%R 69

NOMINATED ABA ALL AMERICAN IN 2021 & 22
RES. GRAND CHAMPION, 2021 CALIFORNIA SPRING SHOW
4TH PRODUCTION COW, 2022 WORLD DAIRY EXPO
TYPE AND PRODUCTION AWARD WINNER, 2022 WORLD DAIRY EXPO

KASBERGEN KAMRYN, KATE & COLT OWNER
TULARE, CA
209-685-8614

KASH-IN JERSEYS BREEDER
TULARE, CA

GUIMO JOEL-ET
JECAN000106797223 GT50K BBR 100 JH1F JNSC 200JE384
CDCB GPTA S 04/01/2023 6313DAUS 1568HRDS 10%RIP
99%R -1710M 0.13% -58F 1%ILE
99%R 0.11% -42P -558CM\$ -558NM\$ -591FM\$ -570GM\$
-1.8PL -0.7LIV -0.5DPR -0.7CCR 0.4HCR 3.30SCS
0.0MFV -0.1DAB 0.6KET 0.7MAS 1.3MET 0.3RPL 2.15HTI
AJCA 04/01/2023 3537DAUS
GPTAT 99%R 1.5 GJUI 16.0 GJPI 98%R -119

AVONLEA PREMIER CHOCOLATE CHIP EX 96-2E (CAN)
JECAN000011689077 GT13K BBR 100 JH1F JNSF
1-09 305 2 13389 5.6 752 3.7 498 CAN 1723C
3-07 305 2 21274 6.1 1292 3.7 778 CAN 2691C
4-09 305 2 22072 5.4 1195 3.7 825 CAN 2854C
6-11 305 2 21283 5.7 1208 3.6 759 CAN 2624C
CDCB GPTA S 04/01/2023 ORECS 84%R 21%ILE
-785M 0.08% -22F 0.01% -26P -69CM\$ -64NM\$ -46FM\$
2.2PL 3.7LIV 3.6DPR 3.7CCR 1.5HCR 3.18SCS -24GM\$
0.1MFV 0.3DAB 0.2KET 0.9MAS 0.8MET 0.4RPL 4.71HTI
AJCA 04/01/2023 GPTAT 82%R 1.1 GJUI 8.3
GJPI 80%R -7

HI-LAND PAUL FEARLESS
USA 067247670 GT80K BBR 100 JH1F JNSF A2A2 14JE685
CDCB GPTA S 04/01/2023 191DAUS 39HRDS 0%RIP
97%R 1347M -0.14% 33F 77%ILE
97%R -0.01% 48P 401CM\$ 397NM\$ 362FM\$ 312GM\$
2.6PL -0.6LIV -1.6DPR -2.1CCR 0.3HCR 3.02SCS
-0.1MFV -0.3DAB 0.5KET -1.2MAS 0.4MET 0.0RPL -3.69HTI
AJCA 04/01/2023 127DAUS
GPTAT 95%R 0.7 GJUI 6.1 GJPI 94%R 82

KASH-IN GOVERNOR 22976 {3} 87%
JE840003010406883
DHIA HERD # 93-54-0855 CONTROL # 22976
PPA -3538M -87F -111P / YD -3344M -79F -105P
CDCB PTA 04/01/2023 2RECS 59%R 9%ILE
-887M 0.12% -18F 0.00% -33P -312CM\$ -308NM\$ -277FM\$
-2.0PL -2.1LIV 1.1DPR 2.4CCR 1.1HCR 3.02SCS -243GM\$
-0.3MFV -0.6DAB -1.4KET 0.0MAS 0.0MET 0.1RPL -7.42HTI
AJCA 04/01/2023 PTAT 50%R 0.4 JUI 6.8
JPI 50%R -61
SIRE: GRIFFENS GOVERNOR-ET GJPI -108 1%ILE

NEXT DAM:
KASH-IN BELLRINGER 16611 {2}
SIRE: MILLSTREAM BELLRINGER GJPI -44 5%ILE

4TH DAM:
KASH-IN IATOLA 597 {1}

BORN 12/09/2022 PO
FEMALE EFI 6.4% AMERICAN ID 1519/1519

PA -1241M -35F -36P
-406CM\$ -403NM\$ -405FM\$
-1.8PL 0.1DPR 0.6CCR 0.5HCR 3.20SCS
PA TYPE 1.3 JPI 42%R -84

SELLING OPEN

WINTER CALF

SISTER(S):
RIVENDALE ROCKSTAR JADE 82%
1-07 305 2 13660 4.7 648 3.5 476 98DCR 1645C

SIRE:
RIVER VALLEY JOYRIDE-ET
JE840003126479085 GT99K BBR 100 JH1C JNSF 200JE10011
CDCB GPTA S 04/01/2023 459DAUS 178HRDS 32%RIP
94%R -930M 0.17% -10F 5%ILE
94%R 0.11% -12P -140CM\$ -146NM\$ -217FM\$ -132GM\$
-1.3PL -0.6LIV -0.1DPR -0.7CCR 1.0HCR 3.11SCS
0.1MFV -0.1DAB -0.1KET 0.3MAS 0.5MET 0.1RPL 1.18HTI
AJCA 04/01/2023 366DAUS
GPTAT 92%R 1.6 GJUI 13.2 GJPI 90%R -21

DAM:
EMERALD VALLEY EXCITE JUNIPER
JE840003132170667 GT9K BBR 100 JH1F JNSF
TATTOO AF02/
DHIA HERD # 23-36-2778 CONTROL # 5018
2-01 87% 3-04 90% 4-07 91% 5-10 93%
ST SR DF RA RW RL FA FU RH RUW UC UD TP TL RTR RTS
43 44 38 21 36 18 36 50 46 49 39 28 36 32 42 36

PPA -1763M -111F -88P / YD -2723M -134F -111P
CDCB GPTA S 04/01/2023 3RECS 80%R 1%ILE
-1551M 0.08% -60F -0.01% -59P -672CM\$ -659NM\$ -592FM\$
-2.3PL -1.0LIV 0.2DPR 1.8CCR 0.0HCR 3.29SCS -638GM\$
-0.2MFV -0.1DAB -0.6KET 0.1MAS 0.6MET 0.3RPL -2.64HTI
AJCA 04/01/2023 GPTAT 80%R 0.9 GJUI 12.0
GJPI 76%R-146

8TH DAM:
JULIANNAS DELUXE JUSTINE-ET 93%
3-01 305 2 22840 4.7 1080 3.5 799 86DCR 2762C

9TH DAM:
MEADOW LAWN BRIGHT JEWEL-ET SUP-EX (CAN)

10TH DAM:
KINGSHURST ZINNIAS BRIGHT SUP-EX 90 (CAN)

11TH DAM:
KINGSHURST SUPREME BRIGHT SUP-EX 90 (CAN)

FAIRBANKS, DOUG OWNER
ANAMOSA, IA
319-480-2484

STAR ROCK FARMS BREEDER
CONESTOGA, PA

AHLEM TOPEKA RUFUS
USA 072520562 GT80K BBR 100 JH1F JNSF A2A2 11JE1213
CDCB GPTA S 04/01/2023 2106DAUS 199HRDS 4%RIP
99%R -693M 0.22% 12F 17%ILE
99%R 0.11% -2P 102CM\$ 91NM\$ 2FM\$ 155GM\$
-0.1PL -2.3LIV 1.6DPR 1.6CCR 4.2HCR 2.98SCS
0.0MFV 0.1DAB 0.3KET 0.4MAS -0.4MET -0.2RPL 1.26HTI
AJCA 04/01/2023 916DAUS
GPTAT 99%R 2.0 GJUI 19.0 GJPI 98%R 47

FERMAR PARAMOUNT JOY 95%
JECAN000104419880 GT45K BBR 100 JH1C JNSF
DHIA HERD # 33-87-0722 CONTROL # 31
2-00 305 2 15807 5.0 785 4.0 639 CAN 2146C
3-01 305 2 21400 5.2 1116 4.1 873 CAN 3001C
4-11 305 2 20860 5.1 1065 3.7 778 CAN 2692C
8-03 305 2 17130 5.1 870 3.5 594 103DCR 2053C
305 2X ME AVG 4L 21962M 1112F 848F 2894C
CDCB GPTA S 04/01/2023 0RECS 89%R 3%ILE
-1746M 0.07% -70F 0.10% -44P -532CM\$ -534NM\$ -568FM\$
-1.1PL 1.8LIV 1.6DPR 1.0CCR -1.0HCR 3.16SCS -509GM\$
0.0MFV -0.1DAB -0.3KET 1.8MAS 1.3MET 0.4RPL 3.01HTI
AJCA 04/01/2023 GPTAT 87%R 1.0 GJUI 7.8
GJPI 86%R-109

BRIDON EXCITATION
JECAN000008572453 GT50K BBR 100 JH1F JNSF 200JE136
CDCB GPTA S 04/01/2023 3382DAUS 1054HRDS 4%RIP
99%R -1803M 0.14% -61F 1%ILE
99%R 0.04% -58P -521CM\$ -516NM\$ -491FM\$ -525GM\$
-0.2PL -0.2LIV -0.3DPR 2.3CCR 0.5HCR 3.19SCS
-0.3MFV -0.2DAB -0.9KET 2.4MAS 0.7MET 0.3RPL -0.42HTI
AJCA 04/01/2023 2255DAUS
GPTAT 99%R 0.3 GJUI 8.4 GJPI 97%R -124

SOUTH MOUNTAIN VELOCITY JEWEL 92%
JE840003013232694
DHIA HERD # 23-43-4616 CONTROL # 21286
1-10 305 2 22520 3.9 876 3.1 688 94DCR 2349C
305 2X ME AVG 1L 30864M 1183F 938P 3184C
PPA -2768M -109F -129P / YD -2833M -106F -120P
CDCB PTA 04/01/2023 2RECS 54%R 0%ILE
-1813M 0.13% -62F 0.01% -64P -736CM\$ -726NM\$ -674FM\$
-2.1PL -0.7LIV 0.8DPR 0.7CCR -0.4HCR 3.22SCS -720GM\$
-0.1MFV -0.2DAB -0.3KET -0.9MAS 0.4MET 0.4RPL -3.47HTI
AJCA 04/01/2023 PTAT 39%R 1.1 JUI 6.5
JPI 48%R-158

3RD MILKING YEARLING, 2015 MID-ATLANTIC REGIONAL
SIRE: ARETHUSA JADE VELOCITY-ET GJPI -169 1%ILE

SISTER(S):
SOUTH MOUNTAIN COLTON JOSIE-ET 92%
2-11 298 2 16640 5.2 864 3.7 618 93DCR 2138C
1ST JR 2-YEAR-OLD, 2018 NEW YORK SPRING SHOW
SOUTH MOUNTAIN SHOWDOWN JEMINI-ET 90%
5TH SUMMER YEARLING, 2018 NEW YORK SPRING SHOW

NEXT DAM:
SOUTH MOUNTAIN TEQUILA JEM 93%
2-10 305 2 15335 5.4 835 3.9 600 89DCR 2077C
4TH SR 2-YEAR-OLD, 2014 MID-ATLANTIC REGIONAL
4TH MILKING YEARLING, 2013 ROYAL WINTER FAIR
2ND MILKING SENIOR YEARLING, 2013 INTERNATIONAL JERSEY SHOW
SIRE: TOWER VUE PRIME TEQUILA-ET GJPI -203 0%ILE

4TH DAM:
JUSTINES VALIANT JEMINI-ET 93%
4-08 305 2 22120 4.9 1094 3.6 786 97DCR 2717C
JUNIOR CHAMPION & BB&O, 2007 NY SPRING CAROUSEL
1ST SENIOR YEARLING, 2007 MID-ATLANTIC REGIONAL

5TH DAM:
JULIANNAS DELUXE JUSTINE-ET 93%
3-01 305 2 22840 4.7 1080 3.5 799 86DCR 2762C

6TH DAM:
SHAMROCK JUDE JULIANNA 90%
2-06 305 2 20298 5.7 1153 4.0 808 90DCR 2630C

7TH DAM:
BOVI-LACI GROVE BELLE-ET VG 87 (CAN)



SOUTH MOUNTAIN VELOCITY JEWEL
Grandam of Lot 6



SOUTH MOUNTAIN COLTON JOSIE-ET
Sister to the Grandam of Lot 6



SOUTH MOUNTAIN TEQUILA JEM
Great-Grandam of Lot 6



JULIANNAS DELUXE JUSTINE
Fifth Dam of Lot 6



SHAMROCK JUDE JULIANNA
Sixth Dam of Lot 6



RATLIFF LADD VICKI, E-91%
Dam of Lot 7



RATLIFF VICTORIOUS VERA-ET JE840003258789898



RATLIFF SULTAN VELVET
Great-Grandam of Lot 7



LIL BUSTER JUNO VICTORIA 21H
Fifth Dam of Lot 7

BORN 12/03/2022 PO
FEMALE EFI 7.2% AMERICAN ID 1900/1900

PA -1270M -13F -24P
-186CM\$ -194NM\$ -261FM\$
0.2PL -0.2DPR 0.0CCR 2.0HCR 3.03SCS
PA TYPE 1.9 JPI 44%R -30

SELLING OPEN
WINTER CALF

SIRE:
RIVER VALLEY VICTORIOUS-ET
JE840003126479524 GT99K BBR 100 JH1F JNSF A2A2 7JE5032
CDCB GPTA S 04/01/2023 2275DAUS 573HRDS 12%RIP
99%R -748M 0.16% -3F 6%ILE
99%R 0.10% -6P -67CM\$ -76NM\$ -152FM\$ -128GM\$
0.0PL -1.4LIV -1.8DPR -2.1CCR 1.9HCR 3.03SCS
-0.1MFV -0.2DAB -0.2KET -0.3MAS 0.3MET 0.3RPL -2.39HTI
AJCA 04/01/2023 1350DAUS
GPTAT 99%R 1.9 GJUI 20.5 GJPI 97%R -12

DAM:
RATLIFF LADD VICKI
JE840003199643545 GT BBR 100 JH1F JNSF A2A2
DHIA HERD # 48-14-0191 CONTROL # 1548

1-09 305 2 13570 6.2 842 4.0 537 93DCR 1859C
305 2X ME AVG 2L 12960M 862F 561P 1944C

2-00 86% 2-07 88% 3-02 91% 4-05 91%
ST SR DF RA RW RL FA FU RH RUW UC UD TP TL RTR RTS
45 36 45 18 50 26 38 45 38 39 32 25 34 25 29 29

PPA -4300M -58F -111P / YD -3881M -51F -94P
CDCB GPTA S 04/01/2023 2RECS 81%R 9%ILE
-1791M 0.33% -23F 0.13% -41P -304CM\$ -311NM\$ -369FM\$
0.3PL 1.5LIV 1.5DPR 2.1CCR 2.1HCR 3.02SCS -310GM\$
0.2MFV -0.2DAB 0.0KET 1.8MAS -0.5MET -0.2RPL 3.93HTI
AJCA 04/01/2023 GPTAT 83%R 1.9 GJUI 17.3
GJPI 78%R -48
6TH JR 3-YEAR-OLD, 2021 ALL AMERICAN JERSEY SHOW
5TH JR 3-YEAR-OLD, 2021 WORLD DAIRY EXPO JERSEY SHOW
SUPREME CHAMPION, 2021 OZARK EMPIRE STATE FAIR
10TH JR 2-YEAR-OLD, 2020 ALL AMERICAN JERSEY SHOW
RESERVE ABA ALL AMERICAN 2-YEAR-OLD, 2020

4TH DAM:
RATLIFF KAPTAIN VANNA 93%
5-05 305 2 17610 5.4 953 3.6 641 102DCR 2216C

5TH DAM:
LIL BUSTER JUNO VICTORIA 21H VG 85 (CAN)

6TH DAM:
MAPLE BAY RAJAH VICKI SUP-EX 91-3E (CAN)

RON & CHRISTY RATLIFF, TRUSTEE BREEDER & OWNER
GARNETT, KS
785-448-2603

JARS OF CLAY BARNABAS
USA 067342492 GT80K BBR 100 JH1F JNSF A2A2 7JE1294
CDCB GPTA S 04/01/2023 7758DAUS 1331HRDS 7%RIP
99%R 271M -0.01% 10F 10%ILE
99%R -0.01% 7P -20CM\$ -18NM\$ -11FM\$ -119GM\$
0.0PL -2.7LIV -3.8DPR -3.9CCR 1.2HCR 3.06SCS
0.0MFV -0.1DAB 0.7KET 0.3MAS 0.7MET 0.1RPL
1.25HTI
AJCA 04/01/2023 3629DAUS
GPTAT 99%R 1.7 GJUI 11.3 GJPI 99%R -12

AVONLEA IATOLA VICTORIA 94%
JECAN000010989478 GT8K BBR 100 JH1F JNSF
TATTOO /428X
DHIA HERD # 33-87-0722 CONTROL # 16
2-00 305 2 12880 4.9 633 3.6 464 100DCR 1604C
3-01 305 2 17409 4.6 808 3.6 629 102DCR 2165C
305 2X ME AVG 3L 15062M 739F 558P 1926C
PPA -1634M -55F -44P / YD -2402M -83F -61P
CDCB GPTA S 04/01/2023 5RECS 90%R 11%ILE
-1297M 0.09% -44F 0.08% -32P -245CM\$ -247NM\$ -277FM\$
1.1PL 1.3LIV 0.3DPR 0.4CCR -0.4HCR 3.08SCS -270GM\$
-0.2MFV -0.4DAB -0.6KET 0.8MAS 0.3MET 0.2RPL -2.95HTI
AJCA 04/01/2023 GPTAT 87%R 1.4 GJUI 13.2
GJPI 86%R -61

GOLDUST KARBALA LADD-ET
USA 117627303 GT50K BBR 100 JH1F JNSF A2A2 11JE1140
CDCB GPTA S 04/01/2023 2433DAUS 352HRDS 2%RIP
99%R -1051M 0.24% -2F 6%ILE
99%R 0.07% -25P -92CM\$ -96NM\$ -128FM\$ -148GM\$
1.0PL 1.9LIV -0.6DPR -0.2CCR 2.2HCR 2.95SCS
0.3MFV -0.1DAB 0.5KET 2.3MAS -1.2MET -0.5RPL 6.45HTI
AJCA 04/01/2023 1512DAUS
GPTAT 99%R 1.6 GJUI 13.8 GJPI 98%R -13

RIVER VALLEY SHOWDOWN VICTORIA-ET 84%
JE840003139815151
DHIA HERD # 48-14-0191 CONTROL #
PA -1426M -35F -33P
-385CM\$ -388NM\$ -428FM\$
-1.3PL 0.9DPR 1.0CCR 0.2HCR 3.16SCS
PA TYPE 0.1 JPI 37%R -81
SIRE: RIVER VALLEY SPICE SHOWDOWN GJPI -50 4%ILE

SISTER(S):
KILGUS COLTON VICTORY 92%
3-02 305 2 14490 4.9 711 3.7 537 98DCR 1857C

NEXT DAM:
RATLIFF SULTAN VELVET 94%
3-03 305 3 19043 5.2 987 3.7 701 96DCR 2425C
RESERVE GRAND CHAMPION, 2016 ILLINOIS JUNIOR SHOW
RESERVE GRAND CHAMPION, 2015 ILLINOIS STATE FAIR
JUNIOR ALL AMERICAN 4-YEAR-OLD, 2013
GRAND CHAMPION, 2013 ILLINOIS STATE FAIR
7TH 4-YEAR-OLD, 2013 ALL AMERICAN JERSEY SHOW
SIRE: SHF CENTURION SULTAN GJPI -48 4%ILE



CARTERS-CORNER KID PARIS JE840003248483790

CARTER ANDY & TYLER BREEDER & OWNER
GREENVILLE, IL
618-664-1825

BORN 12/02/2022 PO
FEMALE EFI 6.1% AMERICAN ID 13/13

PA -1017M -33F -35P
-398CM\$ -393NM\$ -372FM\$
-1.0PL -0.2DPR -0.1CCR -1.1HCR 3.11SCS
PA TYPE 1.1 JPI 41%R -90

SELLING OPEN

WINTER CALF

SISTER(S):
FREEMANS COLTON PEYTON 86%

SIRE:
MR KATHIES KID ROCK
JE840003128791587 GT BBR 100 JH1F JNSF A1A2 551JE1772
CDCB GPTA S 04/01/2023 75DAUS 43HRDS 56%RIP
91%R -1984M 0.06% -85F 0%ILE
92%R 0.01% -71P -841CM\$ -827NM\$ -762FM\$ -839GM\$
-1.8PL -0.8LIV 0.4DPR 0.2CCR -0.8HCR 3.36SCS
-0.1MFV -0.5DAB -0.6KET 1.0MAS 0.1MET 0.3RPL -2.06HTI
AJCA 04/01/2023 75DAUS
GPTAT 89%R 1.5 GJUI 12.9 GJPI 85%R -192

DAM:
FREEMANS LEMONHEAD PAULA
USA 067561379 CT9K BBR 100 JH1C JNSF
DHIA HERD # 33-02-0175 CONTROL # 1379

2-04 305 3 21760 5.2 1130 3.6 776 84DCR 2683C
3-04 305 3 23030 5.1 1181 3.6 839 63DCR 2901C
4-09 305 2 25840 5.9 1536 3.9 995 84DCR 3443C
305 2X ME AVG 3L 24415M 1322F 905P 3129C

2-06 85% 3-11 90% 5-01 92%
ST SR DF RA RW RL FA FU RH RUW UC UD TP TL RTR RTS
45 29 46 22 46 26 29 28 45 40 26 26 28 22 26 28

PPA 1818M 163F 95P / YD 1145M 131F 72P
CDCB GPTA S 04/01/2023 3RECS 79%R 33%ILE
-50M 0.10% 19F 0.02% 2P 46CM\$ 41NM\$ 19FM\$
-0.2PL -1.3LIV -0.7DPR -0.4CCR -1.3HCR 2.85SCS 22GM\$
-0.1MFV -0.2DAB -0.6KET 0.6MAS 0.1MET -0.1RPL -1.64HTI
AJCA 04/01/2023 GPTAT 80%R 0.7 GJUI 5.5
GJPI 77%R 13

RAPID BAY INDIANA GENTRY-ET
JECAN000105762718 91JE5424
CDCB PTA 04/01/2023 321DAUS 138HRDS 14%RIP
96%R -1751M 0.06% -74F 1%ILE
96%R -0.01% -67P -756CM\$ -738NM\$ -656FM\$ -719GM\$
-1.6PL -2.1LIV 1.2DPR 1.6CCR 1.5HCR 3.47SCS
0.0MFV -0.3DAB -0.1KET 0.6MAS 0.3MET 0.2RPL -0.21HTI
AJCA 04/01/2023 323DAUS
PTAT 96%R 1.5 JUI 7.8 JPI 90%R -173

STONE POINT COMERICA KATHIE 95%
USA 119060959 GI BBR 100 JH1F JNSF
TATTOO M439/M439
DHIA HERD # 93-54-0855 CONTROL # 439
3-11 303 3 21660 5.4 1167 3.8 832 83DCR 2879C
4-11 305 3 23070 5.9 1370 3.6 835 76DCR 2887C
6-11 305 3 25720 4.5 1146 3.6 915 96DCR 3101C
305 2X ME AVG 4L 19515M 991F 719P 2422C
PPA -2146M -60F -65P / YD -2986M -87F -95P
CDCB GPTA S 04/01/2023 5RECS 82%R 2%ILE
-1606M 0.05% -67F 0.02% -55P -598CM\$ -595NM\$ -562FM\$
-0.8PL -0.9LIV 2.2DPR 1.6CCR -1.5HCR 3.02SCS -566GM\$
-0.2MFV -0.5DAB -0.8KET 2.2MAS 0.4MET 0.4RPL -1.05HTI
AJCA 04/01/2023 GPTAT 78%R 1.1 GJUI 15.2
GJPI 76%R-121

STEINHAUERS SAMSON LEMONHEAD
USA 118662185 GT80K BBR 100 JH1F JNSF A2A2 14JE670
CDCB GPTA S 04/01/2023 14330DAUS 1615HRDS 10%RIP
99%R -327M 0.15% 16F 18%ILE
99%R 0.07% 3P 118CM\$ 108NM\$ 44FM\$ 83GM\$
1.7PL 0.7LIV 0.6DPR 1.5CCR -0.1HCR 2.87SCS
-0.2MFV 0.0DAB -1.3KET 1.4MAS 0.3MET 0.1RPL -1.02HTI
AJCA 04/01/2023 5186DAUS
GPTAT 99%R 1.0 GJUI 7.3 GJPI 99%R 34

JJF FREEMANS SHOAL PENNY 93%
USA 067431157
DHIA HERD # 33-25-0855 CONTROL # 1157
2-02 231 2 11620 4.6 530 3.7 435 86DCR 1452C
3-01 305 2 22700 4.7 1075 3.6 818 94DCR 2828C
305 2X ME AVG 2L 20851M 964F 764P 2597C
PPA -1795M -62F -33P / YD -656M -14F -3P
CDCB PTA 04/01/2023 5RECS 54%R 29%ILE
-172M 0.04% 0F 0.04% 2P 21CM\$ 14NM\$ -23FM\$
0.1PL -1.5LIV -0.1DPR 0.7CCR -1.0HCR 2.89SCS 21GM\$
0.0MFV -0.2DAB 0.0KET 0.0MAS -0.1MET 0.0RPL -0.94HTI
AJCA 04/01/2023 PTAT 46%R -0.8 JUI -7.4
JPI 48%R 1
SIRE: FREEMAN BLACKSTONE SHOAL-ET GJPI -41 4%ILE

SISTER(S):
FREEMANS SANTIAGO PRINCESS 92%
5-03 305 3 24240 5.3 1275 3.6 868 86DCR 3001C

NEXT DAM:
JJF ABES STARLITE 85%
4-07 305 2 25410 4.0 1022 3.4 864 96DCR 2831C
SIRE: AHLEM LEMVIG ABE {6}-ET GJPI 26 25%ILE

4TH DAM:
JJF STARLIGHTS AVERY

5TH DAM:
JJF MONTANA STARLIGHT 90%
5-03 305 2 30360 4.7 1424 3.2 960 93DCR 3313C

6TH DAM:
JF TOPKICKS JEAN STAR 91%
3-10 305 2 21400 5.4 1164 3.9 844 82DCR V 2922C



HO-CRAWF ANDREAS JOPLIN, E-92%
Dam of Lot 9

9

LC VICTORIOUS JEALOUS-ET JE840003260012757



HO-CRAWF ANDREAS JOPLIN
Dam of Lot 9



BORN 12/01/2022 TATTOO /17L2 P0
FEMALE EFI 6.6%

PA -1119M -27F -25P
-304CM\$ -308NM\$ -347FM\$
-1.1PL -1.1DPR -1.1CCR 0.8HCR 3.10SCS
PA TYPE 1.4 JPI 36%R -67

SELLING OPEN
WINTER CALF

SISTER(S):
FRANCHISE VIP JOYRIDE OF LC 88%
1-11 277 2 11640 5.3 619 3.7 434 91DCR 1501C

SIRE:
RIVER VALLEY VICTORIOUS-ET
JE840003126479524 GT99K BBR 100 JH1F JNSF A2A2 7JE5032
CDCB GPTA S 04/01/2023 2275DAUS 573HRDS 12%RIP
99%R -748M 0.16% -3F 6%ILE
99%R 0.10% -6P -67CM\$ -76NM\$ -152FM\$ -128GM\$
0.0PL -1.4LIV -1.8DPR -2.1CCR 1.9HCR 3.03SCS
-0.1MFV -0.2DAB -0.2KET -0.3MAS 0.3MET 0.3RPL -2.39HTI
AJCA 04/01/2023 1350DAUS
GPTAT 99%R 1.9 GJUI 20.5 GJPI 97%R -12

DAM:
HO-CRAWF ANDREAS JOPLIN
JE840003138770513 A2A2
TATTOO /T43
DHIA HERD # 48-98-0037 CONTROL # 43

1-11 305 2 17460 5.2 904 3.6 628 DHIR 2171C
3-03 305 2 13930 4.7 648 3.8 525 55DCR 1765C
305 2X ME AVG 2L 18254M 892F 669P 2282C

2-04 85% 2-10 88% 3-05 91% 4-09 92%
ST SR DF RA RW RL FA FU RH RUW UC UD TP TL RTR RTS
41 32 46 18 45 26 37 45 38 42 31 26 32 32 36 35

PPA -1496M -62F -51P / YD -1803M -69F -58P
CDCB PTA 04/01/2023 2RECS 54%R 3%ILE
-1489M 0.11% -51F 0.06% -43P -541CM\$ -539NM\$ -541FM\$
-2.1PL -1.6LIV -0.3DPR -0.1CCR -0.3HCR 3.17SCS -535GM\$
0.0MFV -0.4DAB -0.2KET -0.6MAS 0.2MET 0.4RPL -2.80HTI
AJCA 04/01/2023 PTAT 42%R 0.9 JUI 7.2
JPI 47%R-121

UNANIMOUS SUPREME CHAMPION, 2021 JR. SHOW NAILE
GRAND CHAMPION, 2021 ALL AMERICAN JUNIOR JERSEY SHOW
9TH 4-YEAR-OLD, 2022 ALL AMERICAN JERSEY SHOW
2ND 4-YEAR-OLD, 2022 ALL AMERICAN JUNIOR SHOW
5TH JR 3-YEAR-OLD, 2021 ALL AMERICAN JERSEY SHOW
INT CHAMPION, 2021 ALL AMERICAN JUNIOR JERSEY SHOW
1ST JR 3-YEAR-OLD, 2021 INTERNATIONAL JUNIOR JERSEY SHOW
RES. GRAND CHAMPION, 2021 ILLINOIS STATE FAIR
2ND JR 3-YEAR-OLD, 2021 ILLINOIS STATE FAIR
3RD JR 2-YEAR-OLD, 2020 ALL AMERICAN JUNIOR SHOW
INTERMEDIATE CHAMPION, 2020 SOUTHERN NATIONAL FALL JR SHOW

LEACH TAYLOR, ERIN & SOPHIE BREEDER & OWNER
LINWOOD, KS
913-723-3472

JARS OF CLAY BARNABAS
USA 067342492 GT80K BBR 100 JH1F JNSF A2A2 7JE1294
CDCB GPTA S 04/01/2023 7758DAUS 1331HRDS 7%RIP
99%R 271M -0.01% 10F 10%ILE
99%R -0.01% 7P -20CM\$ -18NM\$ -11FM\$ -119GM\$
0.0PL -2.7LIV -3.8DPR -3.9CCR 1.2HCR 3.06SCS
0.0MFV -0.1DAB 0.7KET 0.3MAS 0.7MET 0.1RPL 1.25HTI
AJCA 04/01/2023 3629DAUS
GPTAT 99%R 1.7 GJUI 11.3 GJPI 99%R -12

AVONLEA IATOLA VICTORIA 94%
JECAN000010989478 GT8K BBR 100 JH1F JNSF
TATTOO /428X
DHIA HERD # 33-87-0722 CONTROL # 16
2-00 305 2 12880 4.9 633 3.6 464 100DCR 1604C
3-01 305 2 17409 4.6 808 3.6 629 102DCR 2165C
305 2X ME AVG 3L 15062M 739F 558P 1926C
PPA -1634M -55F -44P / YD -2402M -83F -61P
CDCB GPTA S 04/01/2023 5RECS 90%R 11%ILE
-1297M 0.09% -44F 0.08% -32P -245CM\$ -247NM\$ -277FM\$
1.1PL 1.3LIV 0.3DPR 0.4CCR -0.4HCR 3.08SCS -270GM\$
-0.2MFV -0.4DAB -0.6KET 0.8MAS 0.3MET 0.2RPL -2.95HTI
AJCA 04/01/2023 GPTAT 87%R 1.4 GJUI 13.2
GJPI 86%R -61

SUNSET CANYON ANDREAS
USA 117597125 GT99K BBR 100 JH1F JNSF A1A2 94JE4036
CDCB GPTA S 04/01/2023 937DAUS 335HRDS 8%RIP
99%R -1990M 0.08% -81F 1%ILE
99%R 0.06% -62P -807CM\$ -802NM\$ -785FM\$ -816GM\$
-2.9PL -2.4LIV -1.1DPR -0.8CCR -1.0HCR 3.20SCS
0.0MFV -0.5DAB -0.6KET -2.1MAS -0.5MET 0.5RPL -6.54HTI
AJCA 04/01/2023 789DAUS
GPTAT 98%R 0.9 GJUI 10.7 GJPI 95%R -185

HO-CRAWF JOEL JOLENE
USA 073935851
CDCB PTA 04/01/2023 ORECS 41%R 7%ILE
-1488M 0.16% -41F 0.08% -38P -401CM\$ -402NM\$ -428FM\$
-1.1PL -0.8LIV 1.1DPR 1.3CCR 0.5HCR 3.15SCS -372GM\$
-0.1MFV -0.2DAB 0.2KET 0.8MAS 0.9MET 0.4RPL 0.30HTI
AJCA 04/01/2023 PTAT 37%R 0.7 JUI 6.7
JPI 38%R -84

SIRE: GUIMO JOEL-ET GJPI -119 1%ILE

NEXT DAM:
HIRED GUN JOHNSA OF HO-CRAWF 90%
5-02 305 2 15730 5.0 792 3.8 591 97DCR 2044C
SIRE: SV JADE HIRED GUN-ET GJPI -94 1%ILE

4TH DAM:
NORMANDELL PARAMOUNT JANELLE 92%
5-09 305 2 22710 4.8 1086 3.5 802 98DCR 2772C



LLR TEQUILA EXCITEMENT, VG-89%
Grandam of Lot 10

10

MM DOWNTOWN BROWN EXPRESS-ET JE840003257829599 GT

BORN 12/01/2022 PO BBR 100
FEMALE EFI 5.1% AMERICAN ID 21718/21718 JH1F JNSF

CDCB GPTA S 04/01/2023 ORECS 73%R 3%ILE
-1521M 0.12% -49F 0.04% -47P -569CM\$ -563NM\$ -548FM\$
-2.3PL -1.7LIV 0.1DPR 0.6CCR -0.1HCR 3.27SCS -545GM\$
-0.3MFV -0.5DAB -0.7KET -0.6MAS -0.3MET 0.2RPL -7.17HTI
AJCA 04/01/2023 GPTAT 76%R 1.1 GJUI 13.1
GJPI 70%R-126

SELLING OPEN
WINTER CALF

SIRE:
RAPID BAY DOWNTOWN BROWN
JECAN000120076424 54JE885
PA -1337M -30F -31P
-384CM\$ -384NM\$ -421FM\$
-2.5PL 1.5DPR 1.8CCR 0.3HCR 3.27SCS
PA TYPE 0.5 JPI 38%R -82

DAM:
MM VIP EXISTANCE-ET
JE840003230298067 GT9K BBR 100 JH1F JNSF
DHIA HERD # 92-23-0370 CONTROL # 14066

CDCB GPTA S 04/01/2023 ORECS 76%R 2%ILE
-2374M 0.30% -58F 0.11% -67P -625CM\$ -625NM\$ -641FM\$
-0.8PL 0.6LIV -0.7DPR -0.5CCR -1.2HCR 3.13SCS -673GM\$
-0.1MFV -0.3DAB -0.6KET -0.5MAS 0.6MET 0.3RPL -3.59HTI
AJCA 04/01/2023 GPTAT 77%R 1.8 GJUI 21.6
GJPI 72%R-144

SISTER(S):
SPATZ COLTON ELLA 87%
2-02 220 2 10340 5.6 580 3.9 406 87DCR 1405C
MM COLTON EXCITEMENT 13669-ET 80%
MM COLTON EXCITEMENT 13686-ET 85%

4TH DAM:
ELECTRAS ENCHANTING-ET 94%
5-02 304 2 22810 5.8 1318 3.6 815 91DCR 2818C
RESERVE GRAND CHAMPION, 2015 OHIO STATE FAIR
NOMINATED ALL CANADIAN SR 2-YEAR-OLD, 2014
5TH SR 2-YEAR-OLD, 2014 ROYAL WINTER FAIR
2ND SR 2-YEAR-OLD, 2014 KENTUCKY STATE FAIR
1ST SR 3-YEAR-OLD, 2015 OHIO STATE FAIR

MISTY MEADOW DAIRY BREEDER & OWNER
TILLAMOOK, OR

STEINHAUERS IATOLA APPLEJACK
USA 115488982 GT50K BBR 100 JH1F JNSF 11JE968
CDCB GPTA S 04/01/2023 4028DAUS 628HRDS 3%RIP
99%R -950M 0.10% -25F 2%ILE
99%R 0.06% -22P -351CM\$ -348NM\$ -368FM\$ -225GM\$
-3.1PL -6.0LIV 2.2DPR 3.0CCR 1.4HCR 3.32SCS
-0.7MFV -1.0DAB -0.6KET -1.4MAS -1.2MET -0.3RPL
-15.3HTI
AJCA 04/01/2023 2216DAUS
GPTAT 99%R 1.0 GJUI 8.0 GJPI 99%R -70

RAPID BAY CONNECTION DORELLE SUP-EX 94-6E (CAN)
JECAN000105499961
2-11 305 2 18685 5.3 994 4.0 745 CAN 2580C
4-08 304 2 20273 6.2 1252 4.2 856 CAN 2966C
5-09 305 2 18436 5.9 1094 4.2 770 CAN 2668C
6-11 305 2 19364 5.6 1089 4.1 789 CAN 2733C
CDCB PTA 04/01/2023 ORECS 59%R 6%ILE
-1724M 0.25% -34F 0.12% -39P -417CM\$ -420NM\$ -473FM\$
-1.8PL 0.8LIV 0.7DPR 0.6CCR -0.8HCR 3.21SCS -400GM\$
-0.1MFV -0.2DAB -0.5KET 0.7MAS 0.0MET 0.4RPL -1.06HTI
AJCA 04/01/2023 PTAT 35%R 0.0 JUI 1.2
JPI 51%R -94

RIVER VALLEY VENUS VIP-ET
JE840003126479167 GT99K BBR 100 JH1F JNSF A1A2 777JE10003
CDCB GPTA S 04/01/2023 819DAUS 285HRDS 21%RIP
98%R -2188M 0.15% -77F 1%ILE
98%R 0.07% -67P -616CM\$ -613NM\$ -601FM\$ -662GM\$
0.7PL 2.2LIV 0.3DPR 0.3CCR -0.6HCR 3.15SCS
0.0MFV -0.1DAB -0.5KET 0.2MAS 0.9MET 0.4RPL -0.17HTI
AJCA 04/01/2023 638DAUS
GPTAT 98%R 1.5 GJUI 21.1 GJPI 94%R -140

LLR TEQUILA EXCITEMENT 89%
JE840003127381820 GI BBR 100 JH1F JNSF
DHIA HERD # 93-54-0855 CONTROL # 7264
2-08 305 3 19480 6.2 1215 4.0 778 63DCR 2694C
305 2X ME AVG 1L 22244M 1362F 888P 3075C
PPA -1651M -23F -86P / YD 714M 26F -68P
CDCB GPTA S 04/01/2023 1RECS 73%R 0%ILE
-1894M 0.19% -54F 0.03% -64P -713CM\$ -704NM\$ -662FM\$
-2.2PL -1.2LIV -0.4DPR -0.5CCR -0.5HCR 3.26SCS -722GM\$
-0.1MFV -0.4DAB -0.6KET -1.6MAS 0.4MET 0.4RPL -5.97HTI
AJCA 04/01/2023 GPTAT 66%R 0.6 GJUI 2.9
GJPI 66%R-171

RESERVE GRAND CHAMPION, 2019 MARYLAND STATE FAIR
RESERVE GRAND CHAMPION, 2019 MID-ATLANTIC REGIONAL SHOW
INTERMEDIATE CHAMPION, 2019 WORLD DAIRY EXPO

SIRE: TOWER VUE PRIME TEQUILA-ET GJPI -203 0%ILE

NEXT DAM:
ELECTRAS ENCHANTRESS 85%
3-00 248 2 14220 4.5 640 3.3 466 93DCR 1609C
SIRE: GIPRAT BELLES JADE-ET JPI -52 4%ILE



ELECTRAS ENCHANTING-ET
Fourth Dam of Lot 10



EXTREME ELECTRA
Fifth Dam of Lot 10



HEATHS APPLEJACK RIBBON, E-91%
Dam of Lot 11

11

MM DOWNTOWN BROWN RAFFLE-ET JE840003257829613 GT

MISTY MEADOW DAIRY
TILLAMOOK, OR BREEDER & OWNER

BORN 12/01/2022 PO BBR 100
FEMALE EFI 7.1% AMERICAN ID 21732/21732 JH1F JNSF
CDCB GPTA S 04/01/2023 ORECS 74%R 10%ILE
-1094M 0.16% -20F 0.12% -16P -284CM\$ -288NM\$ -357FM\$
-2.0PL -3.7LIV 1.2DPR 2.0CCR 0.9HCR 3.28SCS -223GM\$
-0.3MFV -0.7DAB -0.6KET -1.0MAS -0.6MET -0.1RPL -8.94HTI
AJCA 04/01/2023 GPTAT 77%R 0.9 GJUI 6.8
GJPI 72%R -56

SELLING OPEN
WINTER CALF

SIRE:
RAPID BAY DOWNTOWN BROWN
JECAN000120076424 54JE885
PA -1337M -30F -31P
-384CM\$ -384NM\$ -421FM\$
-2.5PL 1.5DPR 1.8CCR 0.3HCR 3.27SCS
PA TYPE 0.5 JPI 38%R -82

DAM:
HEATHS APPLEJACK RIBBON
JE840003149434410 GT45K BBR 100 JH1F JNSF
TATTOO /R722
DHIA HERD # 92-23-1001 CONTROL # 722
2-01 305 2 13370 5.3 713 3.8 502 93DCR 1736C
4-05 305 2 12520 4.9 610 3.9 490 89DCR 1657C
305 2X ME AVG 3L 14381M 780F 557P 1913C

2-03 84% 2-07 87% 3-06 90% 4-06 91%
ST SR DF RA RW RL FA FU RH RUW UC UD TP TL RTR RTS
41 25 43 16 38 37 21 43 45 35 33 35 33 22 31 26
PPA -4226M -126F -108P / YD -4410M -114F -109P
CDCB GPTA S 04/01/2023 3RECS 80%R 8%ILE
-1619M 0.26% -27F 0.14% -32P -349CM\$ -355NM\$ -427FM\$
-2.2PL -4.1LIV 1.2DPR 1.6CCR 1.0HCR 3.17SCS -284GM\$
-0.4MFV -0.8DAB -0.6KET 0.3MAS -0.7MET -0.2RPL -8.23HTI
AJCA 04/01/2023 GPTAT 81%R 0.9 GJUI 12.2
GJPI 77%R -70

1ST SR 3-YEAR-OLD, 2021 WESTERN NATIONAL
INTERMEDIATE CHAMPION, 2021 WESTERN NATIONAL
RESERVE INT. CHAMPION, 2021 CALIFORNIA SPRING SHOW
4TH SR 3-YEAR-OLD, 2021 OHIO SPRING DAIRY EXPO

STEINHAUERS IATOLA APPLEJACK
USA 115488982 GT50K BBR 100 JH1F JNSF 11JE968
CDCB GPTA S 04/01/2023 4028DAUS 628HRDS 3%RIP
99%R -950M 0.10% -25F 2%ILE
99%R 0.06% -22P -351CM\$ -348NM\$ -368FM\$ -225GM\$
-3.1PL -6.0LIV 2.2DPR 3.0CCR 1.4HCR 3.32SCS
-0.7MFV -1.0DAB -0.6KET -1.4MAS -1.2MET -0.3RPL -15.3HTI
AJCA 04/01/2023 2216DAUS
GPTAT 99%R 1.0 GJUI 8.0 GJPI 99%R -70

RAPID BAY CONNECTION DORELLE SUP-EX 94-6E (CAN)
JECAN000105499961
2-11 305 2 18685 5.3 994 4.0 745 CAN 2580C
4-08 304 2 20273 6.2 1252 4.2 856 CAN 2966C
5-09 305 2 18436 5.9 1094 4.2 770 CAN 2668C
6-11 305 2 19364 5.6 1089 4.1 789 CAN 2733C
CDCB PTA 04/01/2023 ORECS 59%R 6%ILE
-1724M 0.25% -34F 0.12% -39P -417CM\$ -420NM\$ -473FM\$
-1.8PL 0.8LIV 0.7DPR 0.6CCR -0.8HCR 3.21SCS -400GM\$
-0.1MFV -0.2DAB -0.5KET 0.7MAS 0.0MET 0.4RPL -1.06HTI
AJCA 04/01/2023 PTAT 35%R 0.0 JUI 1.2
JPI 51%R -94

STEINHAUERS IATOLA APPLEJACK
USA 115488982 GT50K BBR 100 JH1F JNSF 11JE968
CDCB GPTA S 04/01/2023 4028DAUS 628HRDS 3%RIP
99%R -950M 0.10% -25F 2%ILE
99%R 0.06% -22P -351CM\$ -348NM\$ -368FM\$ -225GM\$
-3.1PL -6.0LIV 2.2DPR 3.0CCR 1.4HCR 3.32SCS
-0.7MFV -1.0DAB -0.6KET -1.4MAS -1.2MET -0.3RPL -15.3HTI
AJCA 04/01/2023 2216DAUS
GPTAT 99%R 1.0 GJUI 8.0 GJPI 99%R -70

HEATHS TBOW RHINESTONE
USA 067254647
TATTOO /R647
DHIA HERD # 51-04-9222 CONTROL # 531
PPA -6747M -187F -187P / YD -8361M -246F -229P
CDCB PTA 04/01/2023 1RECS 45%R 5%ILE
-2136M 0.31% -45F 0.12% -55P -441CM\$ -446NM\$ -486FM\$
0.4PL -0.8LIV 1.9DPR 2.3CCR -0.3HCR 3.04SCS -428GM\$
-0.1MFV -0.5DAB -0.5KET 1.1MAS 0.4MET 0.3RPL -1.66HTI
AJCA 04/01/2023 PTAT 29%R 0.2 JUI 5.8
JPI 38%R -93

SIRE: JEMI SULTAN TEABOW GJPI -69 3%ILE
NEXT DAM:
HEATHS HGUN RAYNE 90%
6-01 281 2 14660 5.7 834 3.9 568 97DCR 1966C
SIRE: SV JADE HIRED GUN-ET GJPI -94 1%ILE

4TH DAM:
HEATHS PERIMETER RHIANON 94%
7-10 305 2 16800 5.8 974 3.7 623 98DCR 2155C

5TH DAM:
HEATHS RHONDA PATRICK 90%

6TH DAM:
HEATHS JUSTIN RHONDA 89%

MM KID ROCK VEGAS-ET JE840003257829619 GT

BORN 12/01/2022 PO BBR 100
 FEMALE EFI 6.1% AMERICAN ID 21738/21738 JH1F JNSF
 CDCB GPTA S 04/01/2023 ORECS 77%R 6%ILE
 -1934M 0.23% -49F 0.09% -53P -423CM\$ -423NM\$ -441FM\$
 0.6PL -0.1LIV 0.8DPR 0.8CCR -0.5HCR 3.17SCS -437GM\$
 -0.1MFV -0.1DAB -0.2KET 1.1MAS 0.6MET 0.3RPL 0.61HTI
 AJCA 04/01/2023 GPTAT 79%R 1.5 GJUI 18.1
 GJPI 73%R -97

SELLING OPEN

WINTER CALF

SISTER(S):
 ARETHUSA COLTON VIEUX CARRE 88%
 3-01 305 2 15050 5.8 870 3.9 582 96DCR 2014C

SIRE:
 MR KATHIES KID ROCK
 JE840003128791587 GT BBR 100 JH1F JNSF A1A2 551JE1772
 CDCB GPTA S 04/01/2023 75DAUS 43HRDS 56%RIP
 91%R -1984M 0.06% -85F 0%ILE
 92%R 0.01% -71P -841CM\$ -827NM\$ -762FM\$ -839GM\$
 -1.8PL -0.8LIV 0.4DPR 0.2CCR -0.8HCR 3.36SCS
 -0.1MFV -0.5DAB -0.6KET 1.0MAS 0.1MET 0.3RPL -2.06HTI
 AJCA 04/01/2023 75DAUS
 GPTAT 89%R 1.5 GJUI 12.9 GJPI 85%R -192

DAM:
 ARETHUSA PREMIER VENTOSA-ET
 JE840003143030469 GT99K BBR 100 JH1F JNSF
 DHIA HERD # 92-23-1001 CONTROL # 294
 2-01 283 2 12050 5.5 660 4.1 497 96DCR 1721C
 3-01 305 2 18900 5.7 1077 4.1 784 98DCR 2716C
 5-04 305 2 16770 4.7 786 3.8 639 93DCR 2145C
 305 2X ME AVG 3L 17679M 944F 718P 2469C

2-07 89% 3-06 91% 4-10 93% 6-02 94%
 ST SR DF RA RW RL FA FU RH RUW UC UD TP TL RTR RTS
 41 37 45 16 43 23 35 49 41 42 23 33 28 27 23 27

PPA -3025M 15F -25P / YD -3066M -16F -43P
 CDCB GPTA S 04/01/2023 4RECS 83%R 19%ILE
 -1706M 0.34% -16F 0.17% -30P -83CM\$ -94NM\$ -191FM\$
 1.6PL 0.7LIV 1.1DPR 1.0CCR -1.2HCR 3.06SCS -95GM\$
 0.1MFV 0.2DAB 0.1KET 0.8MAS 0.7MET 0.3RPL 1.86HTI
 AJCA 04/01/2023 GPTAT 84%R 1.0 GJUI 12.0
 GJPI 80%R -22

7TH 4-YEAR-OLD, 2021 ALL AMERICAN JERSEY SHOW
 2ND 4-YEAR-OLD, 2021 WESTERN NATIONAL
 RESERVE SENIOR CHAMP, 2021 NY SPRING SHOW
 GRAND CHAMPION, 2019 MID-ATLANTIC REGIONAL SHOW
 1ST SR 2-YEAR-OLD, 2019 MID-ATLANTIC REGIONAL
 3RD SR 2-YEAR-OLD, 2019 WORLD DAIRY EXPO

BROTHER(S):
 ARETHUSA SOCRATES VICE-ET AT ST. JACOBS ABC
 ARETHUSA VITALITY-ET AT ST. JACOBS ABC

SISTER(S):
 ARETHUSA SOCRATES VIBE-ET 93%
 10-08 305 2 24080 5.8 1399 3.6 873 97DCR 3019C
 ARETHUSA SOCRATES VIBRANT-ET 87%
 4-05 305 2 19680 6.7 1316 3.7 721 97DCR 2493C
 ARETHUSA JUSTICE VIVIANNE 92%
 4-03 305 2 12570 5.5 688 3.9 484 96DCR 1675C
 ARETHUSA HG VICTORIA-ET 95%
 8-02 305 2 22590 5.2 1172 3.6 811 98DCR 2804C
 ARETHUSA FAXON VIENNA-ET 93%
 5-11 305 2 26630 5.0 1328 3.5 935 98DCR 3232C
 ARETHUSA EXCITATION VITA-ET 91%
 5-01 293 2 15710 5.0 785 3.7 584 98DCR 2020C
 ARETHUSA IMPRESSION VILLENEUVE 94%
 7-07 252 2 18540 3.5 655 3.3 616 58DCR 1901C
 ARETHUSA IMPRESSION VERAMONTE-ET 91%
 3-02 305 2 21960 4.5 990 3.5 777 97DCR 2660C
 ARETHUSA IMPRESSION VENTISQUERO-ET 94%
 3-04 305 2 16630 4.7 784 3.8 631 97DCR 2130C
 ARETHUSA HG VANGUISH 93%
 4-07 305 2 19200 5.4 1028 3.7 709 98DCR 2452C
 ARETHUSA PREMIER VAHLING-ET 93%
 2-03 305 3 17830 5.0 894 3.8 675 55DCR 2335C
 ARETHUSA VINDALOO 91%
 2-10 305 2 19190 5.0 951 3.5 672 98DCR 2322C

MISTY MEADOW DAIRY BREEDER & OWNER
 TILLAMOOK, OR

RAPID BAY INDIANA GENTRY-ET 91JE5424
 JEKAN000105762718
 CDCB PTA 04/01/2023 321DAUS 138HRDS 14%RIP
 96%R -1751M 0.06% -74F 1%ILE
 96%R -0.01% -67P -756CM\$ -738NM\$ -656FM\$ -719GM\$
 -1.6PL -2.1LIV 1.2DPR 1.6CCR 1.5HCR 3.47SCS
 0.0MFV -0.3DAB -0.1KET 0.6MAS 0.3MET 0.2RPL -0.21HTI
 AJCA 04/01/2023 323DAUS
 PTAT 96%R 1.5 JUI 7.8 JPI 90%R -173

STONEY POINT COMERICA KATHIE 95%
 USA 119060959 GI BBR 100 JH1F JNSF
 TATTOO M439/M439
 DHIA HERD # 93-54-0855 CONTROL # 439
 3-11 303 3 21660 5.4 1167 3.8 832 83DCR 2879C
 4-11 305 3 23070 5.9 1370 3.6 835 76DCR 2887C
 6-11 305 3 25720 4.5 1146 3.6 915 96DCR 3101C
 305 2X ME AVG 4L 19515M 991F 719P 2422C
 PPA -2146M -60F -65P / YD -2986M -87F -95P
 CDCB GPTA S 04/01/2023 5RECS 82%R 2%ILE
 -1606M 0.05% -67F 0.02% -55P -598CM\$ -595NM\$ -562FM\$
 -0.8PL -0.9LIV 2.2DPR 1.6CCR -1.5HCR 3.02SCS -566GM\$
 -0.2MFV -0.5DAB -0.8KET 2.2MAS 0.4MET 0.4RPL -1.05HTI
 AJCA 04/01/2023 GPTAT 78%R 1.1 GJUI 15.2
 GJPI 76%R -121

HAWARDEN IMPULS PREMIER 29JE3756
 USA 067107510 GT50K BBR 100 JH1C JNSF A2A2
 CDCB GPTA S 04/01/2023 7630DAUS 1271HRDS 4%RIP
 99%R -1069M 0.24% -3F 15%ILE
 99%R 0.14% -11P 63CM\$ 52NM\$ -43FM\$ 64GM\$
 2.3PL 2.5LIV 2.7DPR 1.1CCR -0.8HCR 3.08SCS
 0.1MFV 0.3DAB 0.7KET 1.0MAS 1.3MET 0.5RPL 5.74HTI
 AJCA 04/01/2023 4375DAUS
 GPTAT 99%R 0.4 GJUI -0.6 GJPI 99%R 14

ARETHUSA RESPONSE VIVID-ET 96%
 USA 116023067 GT50K BBR 100 JH1F JNSF
 TATTOO AF51/AF51
 DHIA HERD # 16-06-0456 CONTROL # 51
 1-10 305 2 14940 6.4 958 3.6 536 94DCR 1853C
 2-11 305 2 19180 5.4 1027 3.3 640 94DCR 2210C
 4-01 305 2 20280 5.8 1175 3.6 729 97DCR 2520C
 6-00 305 2 22670 6.5 1482 3.5 790 97DCR 2730C
 7-04 305 2 21520 4.8 1023 3.7 788 98DCR 2725C
 9-04 305 2 20150 4.8 969 3.6 722 97DCR 2496C
 305 2X ME AVG 6L 20344M 1151F 727P 2513C
 PPA -2822M 23F -67P / YD -4032M -66F -110P
 CDCB GPTA S 04/01/2023 5RECS 91%R 3%ILE
 -2304M 0.28% -59F 0.09% -67P -566CM\$ -563NM\$ -566FM\$
 -0.5PL -0.4LIV 0.4DPR 2.0CCR 0.4HCR 3.21SCS -558GM\$
 -0.1MFV -0.2DAB -0.7KET 0.8MAS 0.4MET 0.3RPL -1.06HTI
 AJCA 04/01/2023 GPTAT 88%R 0.9 GJUI 11.9
 GJPI 87%R -131

RESERVE SUPREME CHAMPION, 2012 WORLD DAIRY EXPO
 GRAND CHAMPION, 2012 EASTERN STATES EXPOSITION
 SUPREME CHAMPION, 2012 EASTERN STATES EXPOSITION
 1ST 4-YEAR-OLD, 2012 EASTERN STATES EXPOSITION
 GRAND CHAMPION, 2012 INTERNATIONAL JERSEY SHOW
 1ST 4-YEAR-OLD, 2012 INTERNATIONAL JERSEY SHOW
 GRAND CHAMPION, 2012 ROYAL WINTER FAIR
 SENIOR CHAMPION, 2012 ROYAL WINTER FAIR
 1ST 4-YEAR-OLD, 2012 ROYAL WINTER FAIR
 RESERVE GRAND CHAMPION, 2010 MID-ATLANTIC REGIONAL
 1ST JR 2-YEAR-OLD, 2010 MID-ATLANTIC
 BEST UDDER JR 3-YEAR-OLD, 2011 CENTRAL NATIONAL
 BEST BRED AND OWNED OF SHOW, 2010 MID-ATLANTIC
 ALL AMERICAN JR 3-YEAR-OLD, 2011 ABA
 2ND KINGSMILL FUTURITY, 2011 CENTRAL NATIONAL
 2ND JR 2-YEAR-OLD, 2010 CENTRAL NATIONAL
 SIRE: HOLLYLANE R RESPONSE-ET GJPI -190 0%ILE

38 EXCELLENT AND 17 VERY GOOD SISTER(S), INCLUDING:
 ELLIOTT'S GOLDEN VISTA-ET 95%
 3-04 365 2 22399 6.7 1502 4.2 939 DHIA 3254C
 ARETHUSA PRIMETIME DEJA VU-ET 95%
 5-00 305 2 20000 5.0 996 3.8 763 96DCR 2640C
 ARETHUSA VERONICAS DASHER-ET 95%
 7-04 305 3 27720 5.9 1643 3.6 1007 90DCR 3482C
 ARETHUSA VERONICAS COMET-ET 95%
 2-02 305 2 20500 4.3 879 3.6 743 DHIR 2437C

NEXT DAM:
 HURONIA CENTURION VERONICA 20J 97%
 6-08 365 2 24442 5.6 1380 3.9 955 DHIR 3306C
 SIRE: SOONER CENTURION-ET GJPI -68 3%ILE

4TH DAM:
 GENESIS RENAISSANCE VIVIANNE VG 87 (CAN)
 5-00 305 2 12110 4.2 514 3.8 461 CAN 1464C



ARETHUSA PREMIER VENTOSA-ET
 Dam of Lot 12



ARETHUSA PREMIER VAHLING-ET
 Full Sister to the Dam of Lot 12



ARETHUSA RESPONSE VIVID-ET
 Grandam of Lot 12



ARETHUSA HG VICTORIA-ET
 Sister to the Dam of Lot 12



ARETHUSA SOCRATES VIBE-ET
 Sister to the Dam of Lot 12



STONEY POINT COMERICA KATHIE
Dam of Lot 13

BORN 10/10/2022 PO BBR 100
FEMALE EFI 5.8% AMERICAN ID 69883/69883 JH1C JNSF

CDCB GPTA S 04/01/2023 ORECS 76%R 6%ILE
-1634M 0.11% -58F 0.04% -52P -433CM\$ -428NM\$ -410FM\$
0.3PL 0.2LIV 2.1DPR 2.0CCR -1.1HCR 3.14SCS -399GM\$
-0.2MFV -0.3DAB -0.5KET 1.3MAS 0.4MET 0.5RPL -1.27HTI
AJCA 04/01/2023 GPTAT 78%R 0.7 GJUI 6.5
GJPI 73%R-102

SELLING OPEN

FALL CALF

BROTHER(S):
MR KATHIES KID ROCK AT SEXING TECHNOLOGIES-TWG
PREMIER SIRE, 2022 ALL AMERICAN JERSEY SHOW

SISTER(S):
STONEY POINT PREMIER KATELYN 90%
5-03 305 2 18060 5.3 963 3.7 672 97DCR 2324C
KASH-IN VIP 59616 85%
KASH-IN FIZZ 60791-ET 87%
2-02 305 3 14230 5.0 705 3.6 517 95DCR 1788C
KASH-IN JOEL KEROSENE-ET 87%

SIRE:
RATLIFF PREMIER MONEY-ET
JE840003131712870 GT29K BBR100 JH1C JNSF A2A2 16JE5023
CDCB GPTA S 04/01/2023 16DAUS 8HRDS 6%RIP
85%R -1848M 0.24% -42F 3%ILE
86%R 0.14% -40P -319CM\$ -324NM\$ -390FM\$ -294GM\$
0.8PL 1.2LIV 2.8DPR 2.7CCR 0.1HCR 3.20SCS
-0.1MFV 0.2DAB -0.2KET 0.5MAS 0.7MET 0.4RPL 1.02HTI
AJCA 04/01/2023 16DAUS
GPTAT 84%R 1.0 GJUI 8.3 GJPI 81%R -66

DAM:
STONEY POINT COMERICA KATHIE
USA 119060959 GI BBR 100 JH1F JNSF
TATTOO M439/M439
DHIA HERD # 93-54-0855 CONTROL # 439

3-11 303 3 21660 5.4 1167 3.8 832 83DCR 2879C
4-11 305 3 23070 5.9 1370 3.6 835 76DCR 2887C
6-11 305 3 25720 4.5 1146 3.6 915 96DCR 3101C
305 2X ME AVG 4L 19515M 991F 719P 2422C

4-04 93% 5-04 93% 7-04 94% 8-04 95%
ST SR DF RA RW RL FA FU RH RUW UC UD TP TL RTR RTS
35 37 49 17 44 35 27 47 45 45 33 32 35 25 35 20

PPA -2146M -60F -65P / YD -2986M -87F -95P
CDCB GPTA S 04/01/2023 5RECS 82%R 2%ILE
-1606M 0.05% -67F 0.02% -55P -598CM\$ -595NM\$ -562FM\$
-0.8PL -0.9LIV 2.2DPR 1.6CCR -1.5HCR 3.02SCS -566GM\$
-0.2MFV -0.5DAB -0.8KET 2.2MAS 0.4MET 0.4RPL -1.05HTI
AJCA 04/01/2023 GPTAT 78%R 1.1 GJUI 15.2
GJPI 76%R-121

1ST 5-YEAR-OLD, 2019 WESTERN NATIONAL
6TH 4-YEAR-OLD, 2018 WORLD DAIRY EXPO
5TH JR 3-YEAR-OLD, 2017 ALL AMERICAN SHOW
3RD JR 3-YEAR-OLD, 2017 WORLD DAIRY EXPO
RESERVE GRAND CHAMPION, 2017 OHIO STATE FAIR
1ST JR 3-YEAR-OLD, 2017 OHIO STATE FAIR
INTERMEDIATE CHAMPION, 2017 OHIO STATE FAIR
4TH JR 2-YEAR-OLD, 2016 ALL AMERICAN SHOW

SISTER(S):
STONEY POINT COMERICA KATRINA 90%
STONEY POINT IMPRESSION KARA 92%
3-02 305 2 17410 5.0 878 3.2 559 98DCR 1929C

KASH-IN JERSEYS BREEDER & OWNER
TULARE, CA
209-685-8614

HAWARDEN IMPULS PREMIER
USA 067107510 GT50K BBR 100 JH1C JNSF A2A2 29JE3756
CDCB GPTA S 04/01/2023 7630DAUS 1271HRDS 4%RIP
99%R -1069M 0.24% -3F 15%ILE
99%R 0.14% -11P 63CM\$ 52NM\$ -43FM\$ 64GM\$
2.3PL 2.5LIV 2.7DPR 1.1CCR -0.8HCR 3.08SCS
0.1MFV 0.3DAB 0.7KET 1.0MAS 1.3MET 0.5RPL 5.74HTI
AJCA 04/01/2023 4375DAUS
GPTAT 99%R 0.4 GJUI -0.6 GJPI 99%R 14

RATLIFF SAMBO MARTINA 94%
USA 113877706
TATTOO CK/288

DHIA HERD # 48-14-0191 CONTROL # 48
3-02 304 2 18220 4.7 857 3.8 691 91DCR 2331C
4-02 305 2 23600 5.1 1203 3.7 883 92DCR 3055C
5-06 281 2 15390 6.1 943 4.2 642 91DCR 2224C
7-02 305 2 17260 5.3 918 3.8 650 96DCR 2249C
305 2X ME AVG 6L 17762M 916F 685P 2344C
PPA -3880M -92F -82P / YD -4207M -119F -107P
CDCB PTA 04/01/2023 5RECS 76%R 3%ILE
-2205M 0.20% -68F 0.11% -60P -567CM\$ -565NM\$ -584FM\$
-0.2PL 0.4LIV 1.8DPR 2.8CCR -0.2HCR 3.28SCS -540GM\$
-0.2MFV -0.2DAB -0.8KET 0.0MAS 0.3MET 0.3RPL -3.62HTI
AJCA 04/01/2023 PTAT 67%R 0.4 JUI 1.9
JPI 67%R-135

BRIDON REMAKE COMERICA-ET
JECAN000008422994 GTHD BBR 100 JH1F JNSF 200JE131
CDCB GPTA S 04/01/2023 5207DAUS 1680HRDS 4%RIP
99%R -2158M 0.28% -51F 1%ILE
99%R 0.06% -67P -738CM\$ -736NM\$ -724FM\$ -744GM\$
-3.3PL -3.0LIV -1.0DPR -1.4CCR -2.1HCR 3.05SCS
-0.1MFV -0.9DAB -0.7KET 2.5MAS 0.6MET 0.5RPL -1.09HTI
AJCA 04/01/2023 3389DAUS
GPTAT 99%R 0.3 GJUI 5.7 GJPI 97%R -169

STONEY POINT ROCKET KAY 90%

USA 117000250
TATTOO M268/M268
DHIA HERD # 23-60-0409 CONTROL # 99212
2-01 281 2 12270 3.9 480 3.6 445 94DCR 1386C
3-00 272 2 16020 4.0 635 3.6 573 97DCR 1811C
3-11 305 2 17560 4.2 729 3.6 628 97DCR 2037C
305 2X ME AVG 4L 18172M 686F 636P 1981C
PPA -2530M -221F -73P / YD -2937M -176F -88P
CDCB PTA 04/01/2023 5RECS 60%R 2%ILE
-1577M -0.03% -82F 0.05% -48P -624CM\$ -623NM\$ -617FM\$
-1.3PL -0.3LIV 4.8DPR 4.7CCR -0.5HCR 3.07SCS -513GM\$
-0.3MFV -0.2DAB -0.7KET 1.4MAS 0.1MET 0.2RPL -2.18HTI
AJCA 04/01/2023 PTAT 55%R -0.3 JUI 2.7
JPI 52%R-114
SIRE: O.F. BARBER ROCKET GJPI -44 3%ILE

NEXT DAM:
LOOKOUT KABOKEE 84%
2-11 305 2 10900 5.2 568 3.9 426 97DCR 1474C
SIRE: PIEDMONT JUSTIN HITMAN-ET JPI -132 1%ILE

4TH DAM:
LOOKOUT FUROR TIARA 91%
3-02 305 2 16950 5.5 936 3.8 638 93DCR 2207C

5TH DAM:
JUNO ATLANTIS TIFFANY 90%
7-00 305 2 21120 4.7 985 3.5 737 95DCR 2547C

14

KRAHN GIRLS VICTORY RHINESTONE USA 174800679

BORN 10/04/2022 TATTOO /J106 P0
FEMALE EFI 7.3%

PA -1210M -9F -20P
-105CM\$ -113NM\$ -188FM\$
0.5PL -0.6DPR -1.0CCR 0.8HCR 3.10SCS
PA TYPE 1.5 JPI 36%R -26

SELLING OPEN
FALL CALF

SIRE:
RIVER VALLEY VICTORIOUS-ET
JE840003126479524 GT99K BBR100 JH1F JNSF A2A2 7JE5032
CDCB GPTA S 04/01/2023 2275DAUS 573HRDS 12%RIP
99%R -748M 0.16% -3F 6%ILE
99%R 0.10% -6P -67CM\$ -76NM\$ -152FM\$ -128GM\$
0.0PL -1.4LIV -1.8DPR -2.1CCR 1.9HCR 3.03SCS
-0.1MFV -0.2DAB -0.2KET -0.3MAS 0.3MET 0.3RPL -2.39HTI
AJCA 04/01/2023 1350DAUS
GPTAT 99%R 1.9 GJUI 20.5 GJPI 97%R -12

DAM:
KRAHN GIRLS COLTON RETRO
USA 173779460
TATTOO /J43
DHIA HERD # 92-18-0138 CONTROL # 43
1-11 305 2 9820 5.7 560 4.1 402 98DCR 1392C
305 2X ME AVG 1L 12507M 708F 517P 1791C
2-03 84% 3-09 90%
ST SR DF RA RW RL FA FU RH RUW UC UD TP TL RTR RTS
38 33 42 26 33 32 26 34 46 33 32 36 31 27 34 34
PPA -3638M -12F -69P / YD -3646M -11F -67P
CDCB PTA 04/01/2023 2RECS 51%R 16%ILE
-1672M 0.34% -14F 0.14% -33P -142CM\$ -149NM\$ -223FM\$
1.0PL 0.2LIV 0.6DPR 0.1CCR -0.4HCR 3.17SCS -157GM\$
0.0MFV 0.1DAB 0.0KET 0.2MAS 0.8MET 0.4RPL 1.33HTI
AJCA 04/01/2023 PTAT 45%R 1.0 JUI 10.8
JPI 45%R -39

SISTER(S):
KRAHN GIRLS VIP REALITY 90%
3-08 305 2 11870 5.1 602 3.9 458 98DCR 1585C

5TH DAM:
FAMILY HILL CENTURION ROULETTE 92%
4-02 305 2 25070 3.9 984 3.5 874 90DCR 2786C

6TH DAM:
ALAMAR IMPERIAL RUSSIA 91%
8-01 305 2 20550 4.4 910 3.6 747 88DCR 2492C

7TH DAM:
MISTY MEADOW CEDAR RUBY EX-2E (CAN)

8TH DAM:
MISTY MEADOW SM EMERALD SUP-EX (CAN)

KRAHN, CLANCEY
ALBANY, OR

BREEDER & OWNER

JARS OF CLAY BARNABAS
USA 067342492 GT80K BBR 100 JH1F JNSF A2A2 7JE1294
CDCB GPTA S 04/01/2023 7758DAUS 1331HRDS 7%RIP
99%R 271M -0.01% 10F 10%ILE
99%R -0.01% 7P -20CM\$ -18NM\$ -11FM\$ -119GM\$
0.0PL -2.7LIV -3.8DPR -3.9CCR 1.2HCR 3.06SCS
0.0MFV -0.1DAB 0.7KET 0.3MAS 0.7MET 0.1RPL 1.25HTI
AJCA 04/01/2023 3629DAUS
GPTAT 99%R 1.7 GJUI 11.3 GJPI 99%R -12

AVONLEA IATOLA VICTORIA 94%
JECAN000010989478 GT8K BBR 100 JH1F JNSF
TATTOO /428X
DHIA HERD # 33-87-0722 CONTROL # 16
2-00 305 2 12880 4.9 633 3.6 464 100DCR 1604C
3-01 305 2 17409 4.6 808 3.6 629 102DCR 2165C
305 2X ME AVG 3L 15062M 739F 558P 1926C
PPA -1634M -55F -44P / YD -2402M -83F -61P
CDCB GPTA S 04/01/2023 5RECS 90%R 11%ILE
-1297M 0.09% -44F 0.08% -32P -245CM\$ -247NM\$ -277FM\$
1.1PL 1.3LIV 0.3DPR 0.4CCR -0.4HCR 3.08SCS -270GM\$
-0.2MFV -0.4DAB -0.6KET 0.8MAS 0.3MET 0.2RPL -2.95HTI
AJCA 04/01/2023 GPTAT 87%R 1.4 GJUI 13.2
GJPI 86%R -61

CHILLI ACTION COLTON-ET
USA 066738335 GT50K BBR 100 JH1F JNSF A2A2 7JE1088
CDCB GPTA S 04/01/2023 5469DAUS 1387HRDS 10%RIP
99%R -1788M 0.31% -26F 3%ILE
99%R 0.12% -43P -266CM\$ -267NM\$ -307FM\$ -263GM\$
0.0PL 0.3LIV 0.3DPR 0.0CCR 0.4HCR 3.28SCS
0.0MFV 0.2DAB -0.2KET 0.3MAS 0.7MET 0.3RPL 1.61HTI
AJCA 04/01/2023 3213DAUS
GPTAT 99%R 1.7 GJUI 16.1 GJPI 99%R -64

KRAHN GIRLS PREMIER REVIVE 92%
USA 119736779
TATTOO /J14
DHIA HERD # 92-18-0138 CONTROL # 2
3-00 305 2 15220 4.7 713 3.7 556 100DCR 1911C
4-05 305 2 17510 4.5 794 3.5 615 101DCR 2121C
305 2X ME AVG 3L 16722M 767F 617P 2082C
PPA -1778M 1F -23P / YD -2462M -16F -40P
CDCB PTA 04/01/2023 4RECS 58%R 16%ILE
-1384M 0.28% -12F 0.14% -23P -132CM\$ -140NM\$ -223FM\$
0.8PL 0.3LIV 1.3DPR 0.6CCR -1.1HCR 3.13SCS -139GM\$
0.0MFV 0.0DAB 0.2KET 0.1MAS 0.9MET 0.5RPL 1.05HTI
AJCA 04/01/2023 PTAT 46%R 0.4 JUI 2.5
JPI 50%R -34
3RD SUMMER YEARLING, 2017 WESTERN NATIONAL
SIRE: HAWARDEN IMPULS PREMIER GJPI 14 15%ILE

SISTER(S):
KRAHN GIRLS COLTON RAVEN 87%
2-05 305 2 18800 5.7 1063 3.5 664 93DCR 2295C
KRAHN GIRLS PREMIER ROYAL 86%
2-07 305 2 11980 5.5 654 4.1 493 94DCR 1707C

NEXT DAM:
ROYALTY RIDGE TEQUILA REJOICE 88%
4-05 305 2 12220 5.1 622 4.1 506 100DCR 1700C
SIRE: TOWER VUE PRIME TEQUILA-ET GJPI -203 0%ILE

4TH DAM:
FAMILY HILL JADE RACHEL 92%
9-03 305 2 19460 5.0 964 3.7 713 96DCR 2466C



FAMILY HILL TEQUILA RUBY, E-91%
Same Family as Lot 14



ARETHUSA VICTORIOUS PUEBLA
Grandam of Lot 15



ARETHUSA VIXENS PRESTO
Fourth Dam of Lot 15



ARETHUSA VERONICAS VIXEN-ET
Fifth Dam of Lot 15



HURONIA CENTURION VERONICA 20J
Sixth Dam of Lot 15

BORN 10/02/2022 PO BBR 100
FEMALE EFI 6.8% AMERICAN ID 27640/27640 JH1F JNSF

CDCB GPTA S 04/01/2023 ORECS 76%R 7%ILE
-1443M 0.07% -56F 0.04% -45P -402CM\$ -398NM\$ -383FM\$
0.2PL 1.0LIV 1.1DPR 1.5CCR 1.5HCR 3.20SCS -388GM\$
0.0MFV 0.2DAB -0.4KET 1.2MAS 0.5MET 0.1RPL 2.74HTI
AJCA 04/01/2023 GPTAT 79%R 0.9 GJUI 11.7
GJPI 73%R -87

SELLING OPEN
FALL CALF

SIRE:
ARETHUSA VALID ACTION
USA 117021871 GT50K BBR 100 JH1F JNSF 76JE162
CDCB GPTA S 04/01/2023 103DAUS 65HRDS 1%RIP
93%R -1077M -0.03% -59F 2%ILE
93%R -0.01% -41P -426CM\$ -414NM\$ -362FM\$ -338GM\$
-1.3PL 1.5LIV 2.2DPR 3.0CCR 0.4HCR 3.35SCS
0.0MFV 0.3DAB 0.1KET 1.3MAS 0.8MET 0.0RPL 4.03HTI
AJCA 04/01/2023 36DAUS
GPTAT 88%R 0.0 GJUI 2.0 GJPI 89%R -90

DAM:
ARETHUSA FIREMAN PAISLEY
JE840003210945580 GT9K BBR 100 JH1F JNSF
DHIA HERD # 92-23-1001 CONTROL # 402
2-05 85% 3-04 90%
ST SR DF RA RW RL FA FU RH RUW UC UD TP TL RTR RTS
46 35 48 20 42 23 35 40 44 32 31 43 29 28 29 28

PPA -4011M -128F -119P / YD -3774M -115F -110P
CDCB GPTA S 04/01/2023 2RECS 79%R 3%ILE
-1778M 0.17% -53F 0.06% -53P -547CM\$ -545NM\$ -542FM\$
-1.4PL -0.6LIV -0.2DPR -0.3CCR 1.6HCR 3.12SCS -554GM\$
0.0MFV 0.0DAB -0.6KET 0.4MAS 0.5MET 0.3RPL 0.31HTI
AJCA 04/01/2023 GPTAT 80%R 1.1 GJUI 14.8
GJPI 75%R-118

5TH DAM:
ARETHUSA VERONICAS VIXEN-ET 92%
6-10 305 2 24160 6.2 1499 3.9 935 95DCR 3236C

6TH DAM:
HURONIA CENTURION VERONICA 20J 97%
NEXT SIX DAMS ARE VERY GOOD OR EXCELLENT

MISTY MEADOW DAIRY BREEDER & OWNER
TILLAMOOK, OR

FOREST GLEN AVERY ACTION-ET
USA 111023978 GTHD BBR 100 JH1F JNSF A2A2 7JE590
CDCB GPTA S 04/01/2023 24075DAUS 2869HRDS 4%RIP
99%R -948M 0.00% -45F 4%ILE
99%R 0.01% -33P -174CM\$ -172NM\$ -150FM\$ -144GM\$
1.3PL 3.6LIV 2.1DPR 1.8CCR 1.9HCR 3.01SCS
0.2MFV 0.7DAB 0.7KET 3.0MAS 0.3MET -0.1RPL 11.33HTI
AJCA 04/01/2023 12244DAUS
GPTAT 99%R 0.6 GJUI 5.3 GJPI 99%R -29

HURONIA CENTURION VERONICA 20J 97%
JECAN000010206465 GI BBR 100 JH1F JNSF
TATTOO UZA/20J
DHIA HERD # 16-06-0456 CONTROL # 10104
6-08 365 2 24442 5.6 1380 3.9 955 DHIR 3306C
8-06 305 2 18810 5.8 1089 3.9 732 96DCR 2534C
10-04 305 2 21270 5.0 1058 3.6 767 95DCR 2652C
11-09 305 2 19020 5.4 1024 3.5 673 96DCR 2326C
305 2X ME AVG 7L 21014M 1145F 815P 2807C
CDCB GPTA S 04/01/2023 ORECS 96%R 9%ILE
-1961M 0.32% -34F 0.15% -42P -313CM\$ -319NM\$ -392FM\$
-0.7PL 0.3LIV 2.4DPR 3.8CCR -0.2HCR 3.17SCS -245GM\$
-0.1MFV 0.0DAB -0.6KET 0.3MAS 0.9MET 0.2RPL -0.79HTI
AJCA 04/01/2023 GPTAT 95%R 0.1 GJUI 3.6
GJPI 93%R -65

COLTON FLAME FIREMAN
USA 118155636 GT99K BBR 100 JH1F JNSF A1A2 94JE4004
CDCB GPTA S 04/01/2023 279DAUS 132HRDS 16%RIP
97%R -1948M 0.08% -78F 1%ILE
97%R 0.07% -57P -735CM\$ -732NM\$ -730FM\$ -742GM\$
-2.0PL -0.4LIV 0.1DPR -0.2CCR 0.5HCR 3.24SCS
0.1MFV 0.0DAB -0.3KET 0.3MAS 0.6MET 0.4RPL 1.61HTI
AJCA 04/01/2023 228DAUS
GPTAT 95%R 1.2 GJUI 13.9 GJPI 92%R -156

ARETHUSA VICTORIOUS PUEBLA 93%
JE840003125964441
TATTOO /J11
DHIA HERD # 92-18-0138 CONTROL # 11
2-00 199 2 6620 5.3 354 3.9 260 88DCR 900C
3-00 182 2 11230 5.3 595 3.6 405 89DCR 1400C
4-06 305 2 12570 5.6 707 3.6 453 95DCR 1566C
5-07 294 2 14410 4.2 601 3.5 503 96DCR 1658C
305 2X ME AVG 4L 14004M 713F 516P 1764C
PPA -5053M -151F -152P / YD -3815M -108F -109P
CDCB PTA 04/01/2023 4RECS 55%R 6%ILE
-1603M 0.18% -43F 0.08% -44P -410CM\$ -410NM\$ -426FM\$
0.0PL -0.3LIV 0.2DPR 0.2CCR 1.7HCR 3.10SCS -431GM\$
-0.1MFV -0.3DAB -0.6KET 0.3MAS 0.4MET 0.2RPL -2.33HTI
AJCA 04/01/2023 PTAT 49%R 1.1 JUI 14.1
JPI 48%R -91
4TH 5-YEAR-OLD, 2022 WESTERN NATIONAL JERSEY SHOW
SIRE: RIVER VALLEY VICTORIOUS-ET GJPI -12 6%ILE

SISTER(S):
ARETHUSA VIP PRIYA 86%
1-11 291 2 13610 5.0 678 3.7 509 96DCR 1761C

NEXT DAM:
ARETHUSA SUREFIRE PREMILLA 91%
2-05 305 2 15460 4.7 727 3.7 573 97DCR 1958C
SIRE: BW SUREFIRE GJPI -56 3%ILE

4TH DAM:
ARETHUSA VIXENS PRESTO 94%
5-10 305 2 20590 5.5 1129 3.6 745 97DCR 2576C
2ND AGED COW, 2015 NY SPRING CAROUSEL
2ND 5-YEAR-OLD, 2014 INTERNATIONAL JERSEY SHOW
RESERVE GRAND CHAMPION, 2014 EASTERN STATES EXPO
RESERVE GRAND CHAMPION, 2014 NY SPRING CAROUSEL
1ST 5-YEAR-OLD, 2014 NY SPRING CAROUSEL
RESERVE GRAND CHAMPION, 2013 EASTERN STATES EXPO
1ST 4-YEAR-OLD, 2013 EASTERN STATES EXPO

16

MM NUANCE FABIANA JE840003253606700 GT

BORN 09/27/2022 PO BBR 100
 FEMALE EFI 6.6% AMERICAN ID 20969/20969 JH1F JNSF
 CDCB GPTA S 04/01/2023 ORECS 77%R 10%ILE
 -1023M 0.05% -40F 0.03% -32P -291CM\$ -290NM\$ -283FM\$
 0.5PL 1.2LIV 1.2DPR 2.1CCR 0.6HCR 3.03SCS -288GM\$
 0.0MFV -0.1DAB -0.1KET 1.0MAS 0.4MET 0.3RPL 1.49HTI
 AJCA 04/01/2023 GPTAT 79%R 1.3 GJUI 10.4
 GJPI 74%R -56

SELLING OPEN
 FALL CALF

SIRE:
 ST-LO NUANCE-ET
 JECAN000109541955 GT99K BBR100 JH1F JNSF A2A2 200JE1089
 CDCB GPTA S 04/01/2023 259DAUS 125HRDS 13%RIP
 95%R -934M 0.11% -22F 6%ILE
 95%R 0.04% -27P -82CM\$ -88NM\$ -102FM\$ -78GM\$
 2.2PL 2.5LIV 2.6DPR 3.0CCR 1.6HCR 2.72SCS
 0.0MFV 0.1DAB 0.2KET 2.2MAS 0.0MET 0.2RPL 4.66HTI
 AJCA 04/01/2023 185DAUS
 GPTAT 92%R 1.8 GJUI 16.0 GJPI 90%R 6

DAM:
 MM VIP FLAWLESS 14095-ET
 JE840003230298096 GT9K BBR 100 JH1F JNSF
 DHIA HERD # 92-23-1001 CONTROL # 14095
 2-02 83%
 ST SR DF RA RW RL FA FU RH RUW UC UD TP TL RTR RTS
 42 37 29 21 36 20 38 43 36 23 33 42 29 27 35 36

PPA -2480M -62F -62P / YD -2145M -81F -59P
 CDCB GPTA S 04/01/2023 1RECS 80%R 1%ILE
 -1741M 0.04% -77F 0.03% -58P -659CM\$ -653NM\$ -620FM\$
 -0.8PL 0.3LIV -0.9DPR 0.1CCR -0.1HCR 3.18SCS -697GM\$
 -0.1MFV -0.3DAB -0.8KET 1.3MAS 0.6MET 0.3RPL -0.70HTI
 AJCA 04/01/2023 GPTAT 78%R 1.2 GJUI 17.5
 GJPI 76%R-149

BROTHER(S):
 KASH-IN RECKLESS-ET AT SELECT SIRE
 MM VICTORIOUS FRANK-ET AT SEXING TECHNOLOGIES-TWG

SISTER(S):
 KASH-IN CRAZE FANCY-ET 91%
 KASH-IN FIZZ 57259-ET 88%
 3-04 305 3 21410 4.8 1035 3.8 820 98DCR 2795C
 KASH-IN CRAZE RELENTLESS-ET 91%
 3-01 305 2 15860 5.5 868 4.1 645 98DCR 2234C
 MM COLTON FEARLESS-ET 91%
 6TH SR 3-YEAR-OLD, 2022 ALL AMERICAN JERSEY SHOW
 MM COLTON FOXY-ET 88%
 2ND SR 2-YEAR-OLD, 2021 CALIFORNIA SPRING SHOW
 3RD SR 2-YEAR-OLD, 2021 OHIO SPRING DAIRY EXPO
 MM COLTON FAITH-ET 90%
 2-10 305 2 13280 4.9 656 3.9 523 69DCR 1776C
 MM FASHION CRAZE-ET 86%
 MM CASINO FLASH-ET 85%
 MM JOEL FAMILIAL-ET 87%
 MM VIP FINLEY-ET 88%
 MM VIP FRAPPE-ET 87%
 MM VIP FLAWLESS 14113-ET 86%
 MM BONTINO FLAWLESS 14312-ET 86%
 MM BONTINO FLAWLESS 14317-ET 85%
 MM BONTINO FLAWLESS 14511-ET 86%
 MM BONTINO FAVOR-ET
 2ND SR 2-YEAR-OLD, 2023 CALIFORNIA SPRING SHOW
 MM BONTINO FLAWLESS 14516-ET 85%
 MM GENTRY FAWN-ET 85%
 SELLING AS LOT 74
 MM BONTINO FLAMENCO-ET 85%
 MM FERDINAND FIFI-ET
 SELLING AS LOT 54

MISTY MEADOW DAIRY BREEDER & OWNER
 TILLAMOOK, OR

AHLEM BALIN-ET
 USA 072520700 GT80K BBR 100 JH1F JNSF 200JE1014
 CDCB GPTA S 04/01/2023 1565DAUS 397HRDS 11%RIP
 99%R -1098M 0.10% -33F 10%ILE
 99%R 0.01% -39P -22CM\$ -22NM\$ 1FM\$ -6GM\$
 3.4PL 3.7LIV 3.0DPR 2.4CCR 1.1HCR 2.83SCS
 0.1MFV 0.2DAB 0.4KET 2.3MAS -0.3MET 0.0RPL 6.32HTI
 AJCA 04/01/2023 799DAUS
 GPTAT 98%R 1.7 GJUI 17.2 GJPI 97%R 3

ST-LO SAMSON MIELLA-TWIN EX 90-4E (CAN)
 JECAN000108145029
 3-06 305 2 19053 4.8 917 3.6 679 CAN 2348C
 4-03 305 2 19479 4.7 906 3.7 730 CAN 2463C
 5-09 304 2 18579 4.9 919 3.8 699 CAN 2419C
 7-09 305 2 15422 4.6 706 3.8 587 CAN 1945C
 CDCB PTA 04/01/2023 ORECS 66%R 19%ILE
 -581M 0.15% 3F 0.02% -18P -87CM\$ -91NM\$ -93FM\$
 0.4PL 1.6LIV 0.7DPR 1.3CCR 0.2HCR 2.83SCS -102GM\$
 -0.1MFV -0.1DAB -0.2KET 0.6MAS 0.1MET 0.3RPL -0.44HTI
 AJCA 04/01/2023 PTAT 51%R 1.1 JUI 7.6
 JPI 58%R -8

RIVER VALLEY VENUS VIP-ET
 JE840003126479167 GT99K BBR100 JH1F JNSF A1A2 777JE10003
 CDCB GPTA S 04/01/2023 819DAUS 285HRDS 21%RIP
 98%R -2188M 0.15% -77F 1%ILE
 98%R 0.07% -67P -616CM\$ -613NM\$ -601FM\$ -662GM\$
 0.7PL 2.2LIV 0.3DPR 0.3CCR -0.6HCR 3.15SCS
 0.0MFV -0.1DAB -0.5KET 0.2MAS 0.9MET 0.4RPL -0.17HTI
 AJCA 04/01/2023 638DAUS
 GPTAT 98%R 1.5 GJUI 21.1 GJPI 94%R -140

RIVER VALLEY EXCITATION FLAWLESS-ET 93%
 JE840003126479162 GT13K BBR 100 JH1F JNSF
 DHIA HERD # 93-54-0904 CONTROL # 1487
 1-09 305 3 15850 5.8 918 3.7 579 86DCR 2002C
 2-11 305 3 21890 5.9 1295 3.7 805 92DCR 2784C
 305 2X ME AVG 2L 21452M 1245F 787P 2722C
 PPA -1835M 38F -76P / YD -2768M -51F -96P
 CDCB GPTA S 04/01/2023 3RECS 90%R 2%ILE
 -1794M 0.10% -68F 0.04% -58P -626CM\$ -620NM\$ -595FM\$
 -0.8PL -1.0LIV -1.0DPR 1.2CCR 0.4HCR 3.18SCS -654GM\$
 -0.2MFV -0.3DAB -0.8KET 1.8MAS 0.5MET 0.1RPL -0.99HTI
 AJCA 04/01/2023 GPTAT 85%R 1.1 GJUI 14.6
 GJPI 84%R-143

RESERVE NATIONAL GRAND CHAMPION, 2019 ALL AMERICAN
 INTERMEDIATE CHAMPION, 2019 ALL AMERICAN JERSEY SHOW
 2ND 5-YEAR-OLD, 2021 OHIO SPRING EXPO
 ALL AMERICAN SR 3-YEAR-OLD, 2019
 RESERVE GRAND CHAMPION, 2019 WESTERN NATIONAL
 1ST SR 3-YEAR-OLD, 2019 WORLD DAIRY EXPO
 RESERVE GRAND CHAMPION, 2019 CALIFORNIA SPRING SHOW
 INTERMEDIATE CHAMPION, 2019 CALIFORNIA SPRING SHOW
 RESERVE ALL AMERICAN SR 2-YEAR-OLD, 2018
 1ST SR 2-YEAR-OLD, 2018 WORLD DAIRY EXPO
 INTERMEDIATE CHAMPION, 2018 CALIFORNIA SPRING SHOW
 ALL AMERICAN MILKING YEARLING, 2017
 1ST MILKING YEARLING, 2017 WORLD DAIRY EXPO
 SIRE: BRIDON EXCITATION GJPI -124 1%ILE

SISTER(S):
 RIVER VALLEY EXCTIN EFRTLES 1489-ET 85%
 4-09 305 2 20450 4.9 1002 3.6 737 102DCR 2548C
 RIVER VALLEY EXCTIN EFRTLES 1511-ET 87%
 4-09 305 2 14100 4.4 616 3.5 496 101DCR 1672C
 RIVER VALLEY RCKSTR EFFRTLSS2132-ET 85%
 1-09 300 2 12210 4.6 560 3.6 438 101DCR 1502C
 RIVER VALLEY ANDREAS 2269-ET
 2-04 305 2 15530 5.4 846 3.9 601 98DCR 2080C

NEXT DAM:
 MI-SAN 2 VERBATIM EFFORTLESS 93%
 3-02 305 2 13900 5.2 718 3.8 522 102DCR 1806C
 1ST AGED COW, 2015 ILLINOIS STATE FAIR JR SHOW
 1ST 4-YEAR-OLD, 2015 ILLINOIS STATE FAIR
 3RD JR 3-YEAR-OLD, 2014 ALL AMERICAN JERSEY SHOW
 5TH NATIONAL JERSEY JUG FUTURITY, 2014
 4TH JR 3-YEAR-OLD, 2014 WORLD DAIRY EXPO
 RESERVE GRAND CHAMPION, 2014 WORLD DAIRY EXPO JR
 ALL AMERICAN JR 2-YEAR-OLD, 2013
 1ST JR 2-YEAR-OLD, 2013 WORLD DAIRY EXPO
 SIRE: ARETHUSA VERBATIM RESPONSE-ET GJPI -109 1%ILE

4TH DAM:
 PF TEQUILA MAKES IT EASY 93%
 4-01 291 3 12550 4.5 559 3.6 449 94DCR 1516C
 INTERMEDIATE CHAMPION, 2012 INDIANA STATE FAIR
 1ST JR 3-YEAR-OLD, 2012 INDIANA STATE FAIR



RIVER VALLEY EXCITATION
 FLAWLESS-ET
 Grandam of Lot 16



MM COLTON FEARLESS-ET
 Sister to the Dam of Lot 16



MM COLTON FOXY-ET
 Sister to the Dam of Lot 16



MI-SAN 2 VERBATIM EFFORTLESS
 Great-Grandam of Lot 16



PLEASANT NOOK GUNS FOXY LADY
Dam of Lot 17



SCHULTE BROS COLT FIRST LADY-ET
Full Sister to Lot 17



SCHULTE BROS COLTON FRANKIE-ET
Full Sister to Lot 17



SCHULTE BROS COLTON FERGALICIOUS-ET
Full Sister to Lot 17



SCHULTE BROS COLTON FAME-ET
Full Sister to Lot 17

BORN 09/25/2022 TATTOO S858/S858 PO
FEMALE EFI 5.6%

PA -1823M -55F -55P
-493CM\$ -489NM\$ -483FM\$
-0.5PL 1.7DPR 2.1CCR 0.7HCR 3.23SCS
PA TYPE 1.1 JPI 45%R -108

SISTER(S):
SCHULTE BROS FLASHY LADY 94%
4-09 285 2 15850 3.8 609 3.7 582 95DCR 1783C
3RD 4-YEAR-OLD, 2020 IOWA DELCO CLASSIC JERSEY SHOW
2ND JR 3-YEAR-OLD, 2019 IOWA STATE FAIR
1ST JR 2 YEAR OLD, 2018 NATIONAL DAIRY CATTLE CONGRESS
SCHULTE BROS TEQ FIRE EX 92 (CAN)
4-02 294 2 17349 4.9 842 3.7 635 CAN 2196C
SCHULTE BROS FLAMBOYANT LADY-ET 87%
4TH JUNIOR 2-YEAR-OLD, 2019 IOWA STATE FAIR
SCHULTE BROS FINE LADY-ET 87%
3-02 305 2 12190 4.8 581 4.2 509 97DCR 1639C
SCHULTE BROS COLTON FAME-ET
JUNIOR CHAMPION, 2020 ALL AMERICAN JUNIOR JERSEY SHOW
SUPREME JUNIOR CHAMPION, 2020 MIDWEST DAIRY CONGRESS
RESERVE JUNIOR CHAMPION, 2020 IOWA DELCO CLASSIC
4TH WINTER CALF, 2019 WORLD DAIRY EXPO
SCHULTE BROS COLTON FURY-ET 89%
3-04 305 2 16400 5.0 823 3.7 609 95DCR 2106C
SELLING AS LOT 88
JUNIOR CHAMPION, 2019 ILLINOIS STATE FAIR

SCHULTE BROS TEQ FRISKY-ET
2ND SENIOR CALF, 2020 SOUTHERN NATIONAL FALL JUNIOR
SCHULTE BROS COLT 45-ET 86%
SCHULTE BROS COLT FIRST LADY-ET 89%
2-02 269 2 13720 4.7 646 3.9 529 88DCR 1769C
RESERVE GRAND CHAMPION, 2022 IOWA STATE FAIR
SCHULTE BROS COLTON FANTASTIC-ET 85%
SCHULTE BROS COLTON FABULOUS-ET
ALL AMERICAN SUMMER YEARLING, 2021
SCHULTE BROS CLTN FAME & FORTUNE-ET 88%
SCHULTE BROS COLTON FERGALICIOUS-ET 86%
RESERVE SUPREME CHAMPION, 2021 NALLE JUNIOR SHOWS
JUNIOR CHAMPION, 2021 ALL AMERICAN JUNIOR SHOW
SCHULTE BROS COLTON FRANKIE-ET
RESERVE JR CHAMPION, 2022 ALL AMERICAN JUNIOR SHOW

SIRE:
CHILLI ACTION COLTON-ET
USA 066738335 GT50K BBR 100 JH1F JNSF A2A2 7JE1088
CDCB GPTA S 04/01/2023 5469DAUS 1387HRDS 10%RIP
99%R -1788M 0.31% -26F 3%ILE
99%R 0.12% -43P -266CM\$ -267NM\$ -307FM\$ -283GM\$
0.0PL 0.3LIV 0.3DPR 0.0CCR 0.4HCR 3.26SCS
0.0MFV 0.2DAB -0.2KET 0.3MAS 0.7MET 0.3RPL 1.61HTI
AJCA 04/01/2023 3213DAUS
GPTAT 99%R 1.7 GJUI 16.1 GJPI 99%R -64

DAM:
PLEASANT NOOK GUNS FOXY LADY
JECAN000011950665 GT9K BBR 100 JH1F JNSF
DHIA HERD # 42-06-0161 CONTROL # 6
1-11 305 2 15060 4.4 659 3.6 549 93DCR 1816C
2-10 296 2 18730 4.0 745 3.7 687 88DCR 2147C
305 2X ME AVG 3L 18242M 733F 664P 2094C
2-01 88% 3-05 90% 5-02 91%
ST SR DF RA RW RL FA FU RH RUW UC UD TP TL RTR RTS
42 40 38 25 42 34 25 45 43 38 27 36 25 20 22 32
PPA -3619M -119F -123P / YD -4044M -139F -133P
CDCB GPTA S 04/01/2023 3RECS 85%R 0%ILE
-1858M 0.04% -83F 0.01% -66P -720CM\$ -711NM\$ -658FM\$
-0.9PL -0.7LIV 3.0DPR 4.2CCR 1.0HCR 3.17SCS -657GM\$
-0.2MFV -0.6DAB -0.3KET 0.1MAS 0.4MET 0.4RPL -4.54HTI
AJCA 04/01/2023 GPTAT 82%R 0.4 GJUI 7.9
GJPI 79%R-151
RESERVE INTERMEDIATE CHAMP, 2016 IOWA STATE FAIR
2ND JR 2-YEAR-OLD, 2016 IOWA STATE FAIR
3RD JR 3-YEAR-OLD, 2017 IOWA STATE FAIR
RESERVE ALL AMERICAN SUMMER YEARLING, 2015

SISTER(S):
PLEASANT NOOK BC FAIR LADY EX 92-2E (CAN)
8-04 300 2 17916 4.7 840 3.7 657 CAN 2255C
4TH JR 2-YEAR-OLD, 2015 BRANT-NORFOLK JERSEY SHOW
PLEASANT NOOK VENOM FULL TILT EX 90-4E (CAN)
4-00 289 2 10816 5.3 578 4.2 456 CAN 1560C
PLEASANT NOOK CC SEASON FINALE VG 86 (CAN)
3-02 305 2 17550 4.6 803 3.7 648 CAN 2184C

SCHULTE ZACH, BLAKE & MITCH BREEDER & OWNER
WATKINS, IA
319-560-3146

SELLING OPEN
FALL CALF

FOREST GLEN AVERY ACTION-ET
USA 111023978 GTHD BBR 100 JH1F JNSF A2A2 7JE590
CDCB GPTA S 04/01/2023 24075DAUS 2869HRDS 4%RIP
99%R -948M 0.00% -45F 4%ILE
99%R 0.01% -33P -174CM\$ -172NM\$ -150FM\$ -144GM\$
1.3PL 3.6LIV 2.1DPR 1.8CCR 1.9HCR 3.01SCS
0.2MFV 0.7DAB 0.7KET 3.0MAS 0.3MET -0.1RPL 11.33HTI
AJCA 04/01/2023 12244DAUS
GPTAT 99%R 0.6 GJUI 5.3 GJPI 99%R -29

FAMILY HILL CONNECTION CHILLI-ET 91%
USA 114535186 GT3K BBR 100 JH1F JNSF
TATTOO /F950
DHIA HERD # 51-09-0284 CONTROL # 950
2-04 266 2 17560 7.6 1335 4.0 694 89DCR 2403C
3-04 365 2 27470 6.3 1740 3.8 1038 DHIR 3592C
305 2X ME AVG 1L 23610M 1760F 934P 3234C
CDCB GPTA S 04/01/2023 2899DAUS 904HRDS 5%RIP
99%R -1970M 0.24% -49F 1%ILE
99%R 0.12% -50P -473CM\$ -475NM\$ -513FM\$ -407GM\$
-0.1PL -1.0LIV 3.7DPR 4.7CCR 0.9HCR 3.15SCS
-0.2MFV -0.9DAB -0.2KET 1.0MAS 0.5MET 0.5RPL -4.11HTI
AJCA 04/01/2023 1880DAUS
GPTAT 99%R 0.1 GJUI 4.3 GJPI 99%R -94

SV JADE HIRED GUN-ET
USA 115093063 GT50K BBR 100 JH1F JNSF A1A2 94JE3720
CDCB GPTA S 04/01/2023 2899DAUS 904HRDS 5%RIP
99%R -1970M 0.24% -49F 1%ILE
99%R 0.12% -50P -473CM\$ -475NM\$ -513FM\$ -407GM\$
-0.1PL -1.0LIV 3.7DPR 4.7CCR 0.9HCR 3.15SCS
-0.2MFV -0.9DAB -0.2KET 1.0MAS 0.5MET 0.5RPL -4.11HTI
AJCA 04/01/2023 1880DAUS
GPTAT 99%R 0.1 GJUI 4.3 GJPI 99%R -94

PLEASANT NOOK FIRST CHOICE-ET EX 91-5E (CAN)
JECAN000007724810
3-05 305 2 15636 4.9 770 3.5 545 CAN 1884C
4-06 305 2 17439 4.5 785 3.5 613 CAN 2105C
5-06 305 2 16875 5.2 878 3.6 604 CAN 2089C
6-06 298 2 16866 4.6 783 3.7 624 CAN 2119C
CDCB PTA 04/01/2023 2RECS 61%R 4%ILE
-1512M 0.03% -67F -0.05% -66P -524CM\$ -517NM\$ -425FM\$
1.3PL 1.0LIV 2.7DPR 2.8CCR 1.0HCR 2.83SCS -506GM\$
0.0MFV -0.1DAB -0.2KET 0.2MAS 0.4MET 0.4RPL 0.03HTI
AJCA 04/01/2023 PTAT 39%R 0.2 JUI 6.8
JPI 52%R-110
3RD SR 2-YEAR-OLD, 2010 BRANT/NORFOLK PARISH
3RD SR 3-YEAR-OLD, 2011 BRANT/NORFOLK PARISH
SIRE: PIEDMONT GROVE AMEDEO GJPI -155 1%ILE

SISTER(S):
PLEASANT NOOK A FIRSTLADY-ET VG 87 (CAN)
6-03 305 2 16553 5.0 820 3.4 562 CAN 1942C
NOMINATED ALL-CANADIAN JUNIOR CALF, 2007
PLEASANT NOOK A FIRSTCLASS-ET EX 93-3E (CAN)
6-00 305 2 20271 4.8 979 3.8 774 CAN 2641C
PLEASANT NOOK COMERICA FUTURE EX 93-3E (CAN)
7-06 305 2 21673 5.8 1248 3.7 798 CAN 2760C
NOMINATED ALL CANADIAN SR 3-YEAR-OLD, 2011
PLEASANT NOOK FIRST EDITON-ET 91%
4-11 305 2 12630 5.3 673 3.7 464 94DCR 1605C
PLEASANT NOOK IATOLA FLASHY-ET EX 90-2E (CAN)
5-07 305 2 19636 5.4 1069 3.7 736 CAN 2547C
PLEASANT NOOK FANCY NANCY VG 88 (CAN)
3-06 305 2 16939 5.1 862 3.8 639 CAN 2211C

NEXT DAM:
PLEASANT NOOK SAMBO FROLIC SUP-EX 91-6E (CAN)
11-07 305 2 22006 4.4 959 3.5 770 CAN 2601C
5 STAR BROOD COW IN CANADA, JULY 2015
1ST 5-YEAR-OLD, 2006 GOLDEN HORSESHOE PARISH
2ND 4-YEAR-OLD, 2005 GOLDEN HORSESHOE PARISH
SIRE: LESTER SAMBO GJPI -82 3%ILE

4TH DAM:
PLEASANT NOOK J IMP FLOWER EX (CAN)
4-08 305 2 15653 5.0 789 4.0 628 CAN 2136C

NEXT FOUR DAMS ARE EXCELLENT.

18

RATLIFF RAFF VINCA JE840003258789880

RON & CHRISTY RATLIFF, TRUSTEE BREEDER & OWNER
GARNETT, KS
785-448-2603

BORN 09/13/2022 PO
FEMALE EFI 7.0% AMERICAN ID 1882/1882

PA -1540M -50F -48P
-616CM\$ -611NM\$ -599FM\$
-0.7PL -0.3DPR 0.3CCR 0.1HCR 3.23SCS
PA TYPE 1.1 JPI 28%R -141

SELLING OPEN
FALL CALF

SIRE:
RATLIFF MUSKTEER RAFF
JE840003227952048 GT BBR 100 JH1F JNSF A1A2
CDCB GPTA S 04/01/2023 0%RIP
74%R -1775M 0.12% -63F 1%ILE
75%R 0.03% -59P -544CM\$ -538NM\$ -507FM\$ -567GM\$
0.4PL 1.3LIV 0.4DPR 1.6CCR 1.1HCR 3.13SCS
0.0MFV -0.2DAB -0.3KET 0.4MAS 0.5MET 0.2RPL -0.29HTI
AJCA 04/01/2023 ODAUS
GPTAT 77%R 1.2 GJUI 16.3 GJPI 72%R -119

DAM:
RATLIFF KID ROCK VAIL-ET
JE840003227952044

PA -1305M -36F -37P
-688CM\$ -683NM\$ -690FM\$
-1.7PL -1.1DPR -1.0CCR -0.9HCR 3.33SCS
PA TYPE 1.1 JPI 42%R -164

SISTER(S):
RATLIFF PREMIER VICTORIA-ET 91%
3-04 305 2 19890 6.1 1211 4.0 792 96DCR 2742C
RATLIFF IRWIN VANCY-ET 93%
4-09 305 2 24890 5.6 1396 3.7 926 96DCR 3203C
WINNER OF 2020 BRED AND OWNED JERSEY JUG FUTURITY
WINNER OF 2020 BEST UDDER JERSEY JUG FUTURITY
WINNER OF 2020 JERSEY JUG FUTURITY
7TH 5-YEAR-OLD, 2022 ALL AMERICAN JERSEY SHOW
RATLIFF IRWIN VITA-ET 90%
3-06 305 2 22170 4.8 1067 3.8 852 94DCR 2891C
5TH, 2020 NATIONAL JERSEY JUG FUTURITY
RATLIFF COLTON VIVI-ET 91%
4-02 305 2 19890 5.0 1001 3.7 734 97DCR 2539C
RATLIFF SHOWDOWN VARIETY-ET 90%
2-10 265 2 9960 5.2 518 3.9 386 97DCR 1336C
RATLIFF SHOWDOWN VANNA-ET 90%
RATLIFF VIP VIVIEN-ET 92%
RATLIFF DEUCE VALERIE 86%
RATLIFF MATT VOGUE-ET 90%
1-10 249 2 10710 5.7 615 4.0 428 88DCR 1482C
SELLING AS LOT 80
RATLIFF MATT VALIANT-ET 87%
2-00 305 2 12940 6.4 826 4.4 572 95DCR 1983C
RATLIFF JOEL VANILLA-ET 87%
RATLIFF JOEL VELVET-ET 88%
1-10 305 2 20430 4.4 901 3.8 782 96DCR 2529C
RATLIFF COLTON VISTA-ET
SELLING AS LOT 50
RATLIFF KID ROCK VODKA-ET
SELLING AS LOT 51
RATLIFF LO LALALA VENUS-ET
SELLING AS LOT 20

NEXT DAM:
ARETHUSA RESPONSE VIEW-ET 92%
6-04 305 2 20110 5.8 1163 3.7 749 97DCR 2591C
SIRE: HOLLYLANE R RESPONSE-ET JPI -190 0%ILE

4TH DAM:
HURONIA CENTURION VERONICA 20J 97%
6-08 365 2 24442 5.6 1380 3.9 955 DHIR 3306C
WINNER 2015 GREAT COW CONTEST
2004 NATIONAL GRAND CHAMPION

NEXT SIX DAMS ARE VERY GOOD OR EXCELLENT.

RATLIFF VIP MUSKETEER
JE840003199643541 GT45K BBR 100 JH1C JNSF A2A2 161E5028
CDCB GPTA S 04/01/2023 50%RIP
79%R -1493M 0.26% -20F 4%ILE
79%R 0.12% -32P -164CM\$ -170NM\$ -229FM\$ -240GM\$
2.1PL 3.2LIV -0.1DPR 0.3CCR 1.1HCR 3.04SCS
0.1MFV 0.1DAB -0.1KET 1.8MAS 0.7MET 0.4RPL 4.96HTI
AJCA 04/01/2023 ODAUS
GPTAT 79%R 0.9 GJUI 11.9 GJPI 76%R -38

RIVER VALLEY EXCITATION RADIANT-ET 93%
JE840003139815160 GT BBR 100 JH1F JNSF A1A2
DHIA HERD # 48-14-0191 CONTROL # 1347
1-09 296 2 14010 5.4 759 3.9 540 93DCR 1869C
2-09 305 2 18440 4.6 847 3.7 679 97DCR 2297C
4-00 305 2 20350 5.2 1056 3.8 770 94DCR 2664C
5-00 305 2 16800 5.3 888 4.2 700 95DCR 2395C
305 2X ME AVG 4L 20058M 999F 764P 2620C
PPA -3943M -147F -112P / YD -4455M -163F -134P
CDCB GPTA S 04/01/2023 5RECS 81%R 1%ILE
-2316M 0.20% -75F 0.06% -73P -655CM\$ -650NM\$ -627FM\$
-0.1PL 0.5LIV 0.5DPR 1.9CCR 0.4HCR 3.18SCS -660GM\$
-0.2MFV -0.4DAB -0.5KET 1.6MAS 0.6MET 0.4RPL -1.20HTI
AJCA 04/01/2023 GPTAT 82%R 0.6 GJUI 12.4 GJPI 78%R-151

MR KATHIES KID ROCK
JE840003128791587 GT BBR 100 JH1F JNSF A1A2 551JE1772
CDCB GPTA S 04/01/2023 75DAUS 43HRDS 56%RIP
91%R -1984M 0.06% -85F 0%ILE
92%R 0.01% -71P -841CM\$ -827NM\$ -762FM\$ -839GM\$
-1.8PL -0.8LIV 0.4DPR 0.2CCR -0.8HCR 3.36SCS
-0.1MFV -0.5DAB -0.6KET 1.0MAS 0.1MET 0.3RPL -2.06HTI
AJCA 04/01/2023 75DAUS
GPTAT 89%R 1.5 GJUI 12.9 GJPI 85%R -192

ARETHUSA TEQUILA VISION 95%
USA 117341902 GT13K BBR 100 JH1F JNSF
TATTOO A103/A103
DHIA HERD # 48-14-0191 CONTROL # 198
1-11 305 2 15821 5.4 859 3.9 619 97DCR 2143C
2-10 305 2 19147 5.3 1021 4.2 803 98DCR 2752C
4-01 256 2 13540 6.2 835 4.0 546 93DCR 1890C
4-11 305 2 21080 6.6 1382 4.1 861 93DCR 2982C
6-00 305 2 19524 5.6 1102 4.5 886 82DCR 3001C
7-07 305 2 24130 5.6 1344 3.8 912 96DCR 3155C
8-11 305 2 15890 5.6 895 4.2 674 89DCR 2335C
305 2X ME AVG 8L 19410M 1127F 800P 2757C
PPA -2231M 26F 1P / YD -3412M -55F
CDCB GPTA S 04/01/2023 5RECS 88%R 3%ILE
-1899M 0.28% -37F 0.16% -38P -534CM\$ -539NM\$ -618FM\$
-1.6PL -1.8LIV -2.5DPR -2.2CCR -1.0HCR 3.29SCS -616GM\$
-0.2MFV -0.5DAB -0.7KET -1.1MAS 1.0MET 0.3RPL -6.53HTI
AJCA 04/01/2023 GPTAT 84%R 0.6 GJUI 6.3 GJPI 82%R-135
RESERVE ALL AMERICAN LIFETIME CHEESE COW, 2019
RESERVE ALL AMERICAN 5-YEAR-OLD, 2015
RESERVE ALL AMERICAN 4-YEAR-OLD, 2014
5TH AGED COW, 2016 ALL AMERICAN JERSEY SHOW
SIRE: TOWER VUE PRIME TEQUILA-ET GJPI -203 0%ILE

SISTER(S):
ARETHUSA KYROS VALORA 90%
6-09 305 2 13390 4.5 596 3.8 504 101DCR 1654C
SUGAR & SPICE COLTON VIOLETA-ET 92%
3-06 301 2 17220 4.3 747 3.5 597 98DCR 2021C
SUGAR & SPICE FIZZ VALLORY-ET 92%
4-05 299 2 19350 4.8 930 3.3 644 96DCR 2224C
6TH JR 2-YEAR-OLD, 2019 ALL AMERICAN
RESERVE JUNIOR ALL AMERICAN JR 2-YEAR-OLD, 2019
SUGAR & SPICE FIREMAN VELOCITY-ET 86%
SUGAR & SPICE FIREMAN VIOLET-ET 86%
SUGAR & SPICE LH VIVIAN-ET 86%
2-08 303 2 17360 4.8 840 3.5 610 96DCR 2108C
SUGAR & SPICE BRNBS VILLIAN-ET 91%
3-00 305 2 20860 5.4 1135 3.8 793 97DCR 2744C
VIEWS CASINO VISIONARY-ET 90%
1-11 305 2 13740 4.3 592 3.7 507 55DCR 1651C
SUGAR SPICE ANDREAS VALERIE-ET 85%
SUGAR & SPICE VIP VIBRATO-ET 90%
2-00 280 3 15170 5.5 831 4.0 600 96DCR 2077C
SUGAR & SPICE VIP VIOLIN-ET 87%
KRULLCREST VIEWS VIENNA OF BSP-ET 88%
KRULLCREST VIEWS VICTORIA OF BSP-ET 87%
VIEWS CHOICE VANNA-ET 88%



ARETHUSA TEQUILA VISION
Grandam of Lot 18



ARETHUSA RESPONSE VIEW-ET
Great-Grandam of Lot 18



HURONIA CENTURION VERONICA 20J
Fourth Dam of Lot 18



RATLIFF IRWIN VANCY-ET
Sister to the Dam of Lot 18



SUGAR & SPICE FIZZ VALLORY-ET
Sister to the Grandam of Lot 18



ARETHUSA VERONICAS COMET
Grandam of Lot 19



HURONIA CENTURION VERONICA 20J
Great-Grandam of Lot 19



ARETHUSA COLTON CADBURY
Sister to the Dam of Lot 19



ARETHUSA COMETS CAPRI
Sister to the Dam of Lot 19



ELLIOTTS BLACKSTONE CHARLOTTE-ET
Sister to the Dam of Lot 19

BORN 09/11/2022 PO BBR 100
FEMALE EFI 5.8% AMERICAN ID 27636/27636 JH1F JNSF

CDCB GPTA S 04/01/2023 ORECS 77%R 11%ILE
-1251M 0.16% -28F 0.03% -40P -257CM\$ -257NM\$ -246FM\$
1.1PL 0.3LIV -0.7DPR 0.3CCR -0.4HCR 2.97SCS -309GM\$
-0.1MFV -0.1DAB -0.2KET 1.7MAS -0.1MET 0.2RPL 1.35HTI
AJCA 04/01/2023 GPTAT 78%R 1.7 GJUI 19.0
GJPI 74%R -59

SELLING OPEN
FALL CALF

SISTER(S):
MM KID ROCK CHLOE-ET
4TH WINTER YEARLING, 2023 CALIFORNIA SPRING SHOW

SIRE:
ST-LO PRESTO-ET
JECAN000110150638 GT99K BBR 100 JH1F JNSF A2A2 97JE187
CDCB GPTA S 04/01/2023 181DAUS 22HRDS 20%RIP
95%R -805M 0.08% -23F 9%ILE
95%R 0.00% -30P -28CM\$ -31NM\$ -11FM\$ -62GM\$
3.2PL 3.1LIV 1.5DPR 1.8CCR -0.2HCR 2.74SCS
0.1MFV 0.1DAB 0.2KET 3.4MAS -0.4MET 0.2RPL 7.62HTI
AJCA 04/01/2023 32DAUS
GPTAT 87%R 2.0 GJUI 21.4 GJPI 90%R 6

DAM:
ARETHUSA ANDREAS CHABLIS-ET
JE840003200653203 GT9K BBR 100 JH1F JNSF
DHIA HERD # 92-23-1001 CONTROL # 231

2-07 80% 3-06 85%
ST SR DF RA RW RL FA FU RH RUW UC UD TP TL RTR RTS
47 31 36 23 43 23 34 41 34 25 29 42 29 27 28 26

PPA -3210M -35F -75P / YD -3609M -80F -92P
CDCB GPTA S 04/01/2023 2RECS 81%R 2%ILE
-2202M 0.26% -57F 0.10% -61P -578CM\$ -577NM\$ -595FM\$
-0.6PL -0.5LIV 0.0DPR 1.3CCR -0.1HCR 3.17SCS -594GM\$
0.0MFV -0.4DAB -0.9KET -1.4MAS 0.3MET 0.3RPL -5.09HTI
AJCA 04/01/2023 GPTAT 80%R 0.5 GJUI 10.3
GJPI 76%R-136
RESERVE JUNIOR CHAMPION, 2020 WESTERN NATIONAL
4TH FALL YEARLING, 2021 CALIFORNIA SPRING SHOW

BROTHER(S):
ELLIOTTS ACTION CAYENNE-ET AT ST GENETICS
ELLIOTTS TEQUILA CHEERS AT DEPENDA-BULL SERVICES
ARETHUSA/MM COMMISSION-ET AT SELECT SIRE

SISTER(S):
ELLIOTTS GOLD CONFETTI 92%
3-00 305 2 16780 5.7 956 3.9 652 96DCR 2257C
ELLIOTTS COSMO ACTION-ET 93%
3-04 305 2 23470 5.4 1260 3.6 839 86DCR 2901C
ELLIOTTS CORONA ACTION-ET 94%
9-05 214 2 16230 4.5 729 3.3 534 84DCR 1844C
ELLIOTTS EXCITING CABERNET-ET 91%
6-00 305 2 20560 4.5 923 3.4 700 96DCR 2418C
ELLIOTTS EXCITING CHABLIS-ET 90%
4-10 305 2 18320 6.3 1155 3.9 710 95DCR 2457C
ELLIOTTS EXCITING CHAMBORD-ET 90%
2-04 305 3 17020 6.2 1047 3.6 606 82DCR 2095C
ELLIOTTS BLACKSTONE CHARLOTTE-ET 94%
5-02 305 2 23600 6.2 1454 3.6 844 95DCR 2918C
ELLIOTTS HG CELEBRATE-ET 90%
4-02 297 2 14080 4.3 610 3.8 528 89DCR 1709C
ELLIOTTS FAXON COMICAL-ET 91%
4-01 305 2 17880 4.8 855 3.6 644 98DCR 2227C
ARETHUSA COMETS CAPRI 93%
1-09 230 2 6860 5.7 390 4.4 305 93DCR 1049C
ARETHUSA PREMIER CHAMPAGNE-ET 94%
6-00 305 2 22340 5.4 1206 3.7 823 96DCR 2846C
ARETHUSA SHOWDOWN CRYSTAL-ET 93%
4-09 305 2 21000 5.0 1057 3.9 819 98DCR 2829C
ARETHUSA COLTON CADBURY-ETS 93%
3-01 305 2 15740 5.7 903 3.6 571 102DCR 1974C
ARETHUSA JOEL CARDI-ET 90%
3-00 285 2 13770 6.3 874 3.7 513 89DCR 1774C

MISTY MEADOW DAIRY
TILLAMOOK, OR

BREEDER & OWNER

AHLEM BALIN-ET
USA 072520700 GT80K BBR 100 JH1F JNSF 200JE1014
CDCB GPTA S 04/01/2023 1565DAUS 397HRDS 11%RIP
99%R -1098M 0.10% -33F 10%ILE
99%R 0.01% -39P -22CM\$ -22NM\$ 1FM\$ -6GM\$
3.4PL 3.7LIV 3.0DPR 2.4CCR 1.1HCR 2.83SCS
0.1MFV 0.2DAB 0.4KET 2.3MAS -0.3MET 0.0RPL 6.32HTI
AJCA 04/01/2023 799DAUS
GPTAT 98%R 1.7 GJUI 17.2 GJPI 97%R 3

ST-LO SAMSON MIELLA (TWIN) EX 90-4E (CAN)
JECAN000108145029
3-06 305 2 19053 4.8 917 3.6 679 CAN 2348C
4-03 305 2 19479 4.7 906 3.7 730 CAN 2463C
5-09 304 2 18579 4.9 919 3.8 699 CAN 2419C
7-09 305 2 15422 4.6 706 3.8 587 CAN 1945C
CDCB PTA 04/01/2023 ORECS 66%R 19%ILE
-581M 0.15% 3F 0.02% -18P -87CM\$ -91NM\$ -93FM\$
0.4PL 1.6LIV 0.7DPR 1.3CCR 0.2HCR 2.83SCS -102GM\$
-0.1MFV -0.1DAB -0.2KET 0.6MAS 0.1MET 0.3RPL -0.44HTI
AJCA 04/01/2023 PTAT 51%R 1.1 JUI 7.6
JPI 58%R -8

SUNSET CANYON ANDREAS
USA 117597125 GT99K BBR 100 JH1F JNSF A1A2 94JE4036
CDCB GPTA S 04/01/2023 937DAUS 335HRDS 8%RIP
99%R -1990M 0.08% -81F 1%ILE
99%R 0.06% -62P -807CM\$ -802NM\$ -785FM\$ -816GM\$
-2.9PL -2.4LIV -1.1DPR -0.8CCR -1.0HCR 3.20SCS
0.0MFV -0.5DAB -0.6KET -2.1MAS -0.5MET 0.5RPL -6.54HTI
AJCA 04/01/2023 789DAUS
GPTAT 98%R 0.9 GJUI 10.7 GJPI 95%R -185

ARETHUSA VERONICAS COMET-ET 95%
USA 114891985 GI BBR 100 JH1F JNSF
TATTOO AF09/AF09
DHIA HERD # 16-06-0456 CONTROL # 1516
2-02 305 2 20500 4.3 879 3.6 743 DHIR 2437C
3-07 305 2 18100 6.0 1077 3.6 652 91DCR 2254C
4-06 305 2 19970 6.5 1292 3.6 710 96DCR 2454C
6-01 305 2 17290 6.3 1087 3.5 599 94DCR 2070C
7-05 305 2 19230 5.5 1063 3.2 623 96DCR 2151C
305 2X ME AVG 5L 20394M 1152F 718P 2444C
PPA -1315M 33F -18P / YD -3415M -49F -90P
CDCB GPTA S 04/01/2023 5RECS 92%R 6%ILE
-2075M 0.32% -39F 0.10% -56P -434CM\$ -436NM\$ -463FM\$
-0.5PL 0.4LIV 1.9DPR 3.1CCR -0.4HCR 3.06SCS -399GM\$
-0.1MFV -0.2DAB -0.8KET -0.1MAS 1.2MET 0.3RPL -2.48HTI
AJCA 04/01/2023 GPTAT 88%R 0.5 GJUI 6.7
GJPI 86%R -94

SIRE: PIEDMONT NADINE FUROR GJPI -158 1%ILE

SISTER(S):
ELLIOTTS GOLDEN VISTA-ET 95%
3-04 365 2 22399 6.7 1502 4.2 939 DHIA 3254C
ARETHUSA PRIMETIME DEJA VU-ET 95%
5-00 305 2 20000 5.0 996 3.8 763 96DCR 2640C
ARETHUSA VERONICAS DASHER-ET 95%
7-04 305 3 27720 5.9 1643 3.6 1007 90DCR 3482C
ARETHUSA VERONICAS PRANCER-ET 93%
6-09 305 2 21220 5.4 1143 3.9 829 97DCR 2869C
ARETHUSA RESURRECTION VERSACE-ET 93%
7-09 305 2 22150 5.4 1190 4.0 877 96DCR 3036C
ARETHUSA PRIMETIME VOYAGE-ET 93%
4-03 300 2 19580 6.2 1207 3.9 759 97DCR 2627C
ARETHUSA RESPONSE VANITY-ET 93%
5-10 305 2 22760 6.4 1465 3.3 751 98DCR 2593C
ARETHUSA RESPONSE VIVID-ET 96%
6-00 305 2 22670 6.5 1482 3.5 790 97DCR 2730C
ARETHUSA SOCRATES VALDINA-ET 93%
4-05 305 2 21970 6.4 1398 3.6 782 96DCR 2703C
ARETHUSA GOLD VENUS-ET 94%
6-02 305 2 21550 5.3 1137 3.9 848 95DCR 2936C
ARETHUSA ON TIME VOGUE-ET EX 94 (CAN)
4-09 305 2 19808 6.2 1233 4.5 893 CAN 3097C

NEXT DAM:
HURONIA CENTURION VERONICA 20J 97%
6-08 365 2 24442 5.6 1380 3.9 955 DHIR 3306C
SIRE: SOONER CENTURION-ET GJPI -68 3%ILE

4TH DAM:
GENESIS RENAISSANCE VIVIANNE VG 87 (CAN)
5-00 305 2 12110 4.2 514 3.8 461 CAN 1464C

NEXT 5 DAMS ARE VERY GOOD OR EXCELLENT.

20

RATLIFF LO LALALA VENUS-ET JE840003252214529

BORN 09/10/2022 PO
FEMALE EFI 5.7% AMERICAN ID 1863/1863

PA -1002M -21F -21P
-479CM\$ -481NM\$ -523FM\$
-1.4PL -1.1DPR -1.1CCR -0.6HCR 3.23SCS
PA TYPE 1.1 JPI 42%R -111

SELLING OPEN
FALL CALF

SISTER(S):
RATLIFF PREMIER VICTORIA-ET 91%
3-04 305 2 19890 6.1 1211 4.0 792 96DCR 2742C
RATLIFF IRWIN VANCY-ET 93%
4-09 305 2 24890 5.6 1396 3.7 926 96DCR 3203C
WINNER OF 2020 JERSEY JUG FUTURITY
RATLIFF IRWIN VITA-ET 90%
3-06 305 2 22170 4.8 1067 3.8 852 94DCR 2891C
RATLIFF COLTON VIVI-ET 91%
4-02 305 2 19890 5.0 1001 3.7 734 97DCR 2539C
RATLIFF SHOWDOWN VARIETY-ET 90%
2-10 265 2 9960 5.2 518 3.9 386 97DCR 1336C
RATLIFF SHOWDOWN VANNA-ET 90%
RATLIFF VIP VIVIEN-ET 92%
RATLIFF MATT VOGUE-ET 90%
1-10 249 2 10710 5.7 615 4.0 428 88DCR 1482C
SELLING AS LOT 80
RATLIFF COLTON VISTA-ET
SELLING AS LOT 50
RATLIFF KID ROCK VODKA-ET
SELLING AS LOT 51

SIRE:
RIVER VALLEY LOLALALA-ET
USA 075341116 GT99K BBR 100 JH1F JNSF 777JE10023
CDCB GPTA S 04/01/2023 99DAUS 47HRDS 32%RIP
92%R -1378M 0.06% -55F 2%ILE
93%R 0.06% -39P -424CM\$ -422NM\$ -428FM\$ -410GM\$
-1.2PL 0.5LIV 0.3DPR 0.1CCR -0.2HCR 3.17SCS
0.0MFV -0.2DAB 0.4KET 1.1MAS 0.7MET 0.2RPL 1.88HTI
AJCA 04/01/2023 70DAUS
GPTAT 89%R 1.5 GJUI 19.1 GJPI 87%R -86

DAM:
ARETHUSA TEQUILA VISION
USA 117341902 GT13K BBR 100 JH1F JNSF
TATTOO A103/A103
DHIA HERD # 48-14-0191 CONTROL # 198

1-11	305	2	15821	5.4	859	3.9	619	97DCR	2143C
2-10	305	2	19147	5.3	1021	4.2	803	98DCR	2752C
4-01	256	2	13540	6.2	835	4.0	546	93DCR	1890C
4-11	305	2	21080	6.6	1382	4.1	861	93DCR	2982C
6-00	305	2	19524	5.6	1102	4.5	886	82DCR	3001C
7-07	305	2	24130	5.6	1344	3.8	912	96DCR	3155C
8-11	305	2	15890	5.6	895	4.2	674	89DCR	2335C
305 2X ME AVG				8L	19410M	1127F	800P		2757C

5-00	94%	6-01	95%	8-00	95%	9-04	95%								
ST	SR	DF	RA	RL	FA	FU	RH	RW	UC	UD	TP	TL	RTR	RTS	
62	37	45	21	48	25	36	50	40	45	38	30	26	38	34	27

PPA -2231M 26F 1P / YD -3412M -55F -53P
CDCB GPTA S 04/01/2023 5RECS 88%R 3%ILE
-1899M 0.28% -37F 0.16% -38P -534CM\$ -539NM\$ -618FM\$
-1.6PL -1.8LIV -2.5DPR -2.2CCR -1.0HCR 3.29SCS -616GM\$
-0.2MFV -0.5DAB -0.7KET -1.1MAS 1.0MET 0.3RPL -6.53HTI
AJCA 04/01/2023 GPTAT 84%R 0.6 GJUI 6.3
GJPI 82%R-135

RESERVE ALL AMERICAN LIFETIME CHEESE COW, 2019
RESERVE ALL AMERICAN 5-YEAR-OLD, 2015
RESERVE ALL AMERICAN 4-YEAR-OLD, 2014

SISTER(S):
ARETHUSA KYROS VALORA 90%
6-09 305 2 13390 4.5 596 3.8 504 101DCR 1654C
SUGAR & SPICE COLTON VIOLETA-ET 92%
3-06 301 2 17220 4.3 747 3.5 597 98DCR 2021C
SUGAR & SPICE FIZZ VALLORY-ET 92%
4-05 299 2 19350 4.8 930 3.3 644 96DCR 2224C
SUGAR & SPICE BRNBS VILLIAN-ET 91%
3-00 305 2 20860 5.4 1135 3.8 793 97DCR 2744C

RON & CHRISTY RATLIFF, TRUSTEE BREEDER & OWNER
GARNETT, KS
785-448-2603

GUIMO JOEL-ET
JECAN000106797223 GT50K BBR 100 JH1F JNSC 200JE384
CDCB GPTA S 04/01/2023 6313DAUS 1568HRDS 10%RIP
99%R -1710M 0.13% -58F 1%ILE
99%R 0.11% -42P -558CM\$ -558NM\$ -591FM\$ -570GM\$
-1.8PL -0.7LIV -0.5DPR -0.7CCR 0.4HCR 3.30SCS
0.0MFV -0.1DAB 0.6KET 0.7MAS 1.3MET 0.3RPL 2.15HTI
AJCA 04/01/2023 3537DAUS
GPTAT 99%R 1.5 GJUI 16.0 GJPI 98%R -119

UNDERGROUND L-MAMIE LOLA 91%
USA 067119919 GT80K BBR 100 JH1F JNSF
DHIA HERD # 33-87-0722 CONTROL # 17
1-08 305 2 11610 5.1 597 3.7 425 98DCR 1470C
3-08 266 2 16930 5.0 848 3.4 580 102DCR 2004C
305 2X ME AVG 2L 16262M 830F 585P 2022C
PPA -1379M -14F -45P / YD -2077M -57F -71P
CDCB GPTA S 04/01/2023 2RECS 88%R 8%ILE
-1494M 0.11% -51F 0.03% -49P -349CM\$ -349NM\$ -332FM\$
0.7PL 2.2LIV 1.7DPR 1.8CCR 0.1HCR 2.92SCS -340GM\$
0.1MFV 0.1DAB 0.3KET 2.7MAS 0.5MET 0.2RPL 6.83HTI
AJCA 04/01/2023 GPTAT 85%R 0.7 GJUI 9.6
GJPI 83%R -70

TOWER VUE PRIME TEQUILA-ET
USA 114816452 GTHD BBR 100 JH1F JNSF A1A2 76JE156
CDCB GPTA S 04/01/2023 6370DAUS 1810HRDS 5%RIP
99%R -2110M 0.25% -54F 0%ILE
99%R 0.11% -57P -826CM\$ -821NM\$ -837FM\$ -915GM\$
-3.3PL -4.7LIV -3.7DPR -4.7CCR -1.9HCR 3.41SCS
-0.1MFV -0.5DAB -0.6KET -1.8MAS 0.7MET 0.3RPL -6.73HTI
AJCA 04/01/2023 4224DAUS
GPTAT 99%R 1.3 GJUI 13.6 GJPI 99%R -203

ARETHUSA RESPONSE VIEW-ET 92%
USA 116023021 GI BBR 100 JH1F JNSF
TATTOO AF48/AF48
DHIA HERD # 52-21-0048 CONTROL # 48
2-04 305 2 13660 5.1 690 3.7 504 92DCR 1743C
3-03 290 2 16400 4.4 726 3.5 566 95DCR 1944C
4-03 305 2 18230 5.3 974 3.6 662 98DCR 2289C
6-04 305 2 20110 5.8 1163 3.7 749 97DCR 2591C
305 2X ME AVG 5L 17906M 938F 643P 2223C
PPA -2962M -60F -61P / YD -3170M -87F -66P
CDCB GPTA S 04/01/2023 5RECS 86%R 4%ILE
-1299M 0.10% -42F 0.10% -28P -514CM\$ -516NM\$ -560FM\$
-2.5PL -0.9LIV 0.9DPR 2.3CCR -1.0HCR 3.22SCS -481GM\$
-0.2MFV -0.5DAB -0.9KET -1.3MAS 0.5MET 0.3RPL -7.30HTI
AJCA 04/01/2023 GPTAT 80%R -0.3 GJUI -1.9
GJPI 79%R-107
7SIRE: HOLLYLANE R RESPONSE-ET GJPI -190 0%ILE

SISTER(S):
ELLIOTT'S GOLDEN VISTA-ET 95%
3-04 365 2 22399 6.7 1502 4.2 939 DHIA 3254C
ARETHUSA PRIMETIME DEJA VU-ET 95%
5-00 305 2 20000 5.0 996 3.8 763 96DCR 2640C
ARETHUSA VERONICAS DASHER-ET 95%
7-04 305 3 27720 5.9 1643 3.6 1007 90DCR 3482C
ARETHUSA VERONICAS PRANCER-ET 93%
6-09 305 2 21220 5.4 1143 3.9 829 97DCR 2869C
ARETHUSA VERONICAS COMET-ET 95%
2-02 305 2 20500 4.3 879 3.6 743 DHIR 2437C
ARETHUSA RESURRECTION VERSACE-ET 93%
7-09 305 2 22150 5.4 1190 4.0 877 96DCR 3036C
ARETHUSA RESPONSE VANITY-ET 93%
5-10 305 2 22760 6.4 1465 3.3 751 98DCR 2593C
ARETHUSA RESPONSE VIVID-ET 96%
6-00 305 2 22670 6.5 1482 3.5 790 97DCR 2730C
ARETHUSA SOCRATES VALDINA-ET 93%
4-05 305 2 21970 6.4 1398 3.6 782 96DCR 2703C
ARETHUSA GOLD VENUS-ET 94%
6-02 305 2 21550 5.3 1137 3.9 848 95DCR 2936C
ARETHUSA ON TIME VOGUE-ET EX 94 (CAN)
4-09 305 2 19808 6.2 1233 4.5 893 CAN 3097C

NEXT DAM:
HURONIA CENTURION VERONICA 20J 97%
6-08 365 2 24442 5.6 1380 3.9 955 DHIR 3306C
SIRE: SOONER CENTURION-ET GJPI -68 3%ILE

4TH DAM:
GENESIS RENAISSANCE VIVIANNE VG 87 (CAN)
5-00 305 2 12110 4.2 514 3.8 461 CAN 1464C

NEXT 5 DAMS ARE VERY GOOD OR EXCELLENT.



ARETHUSA TEQUILA VISION
Dam of Lot 20



ARETHUSA RESPONSE VIEW-ET
Grandam of Lot 20



HURONIA CENTURION VERONICA 20J
Great-Grandam of Lot 20



RATLIFF IRWIN VANCY-ET
Sister to Lot 20



RATLIFF IRWIN VITA-ET
Sister to Lot 20

RATLIFF MONEY MORGAN (TWIN) JE84003252214527



RATLIFF CHROME MINNIE-ET
Dam of Lot 21

BORN 09/06/2022 PO
FEMALE EFI 8.4% AMERICAN ID 1861/1861

PA -1038M -8F -17P
-170CM\$ -176NM\$ -239FM\$
-0.3PL 0.2DPR 0.2CCR -0.2HCR 3.10SCS
PA TYPE 1.0 JPI 40%R -32

SELLING OPEN
FALL CALF

SISTER(S):
RATLIFF VIBE MALLORY
SELLING AS LOT 65

SIRE:
RATLIFF PREMIER MONEY-ET
JE84003131712870 GT29K BBR 100 JH1C JNSF A2A2 16JE5023
CDCB GPTA S 04/01/2023 16DAUS 8HRDS 6%RIP
85%R -1848M 0.24% -42F 3%ILE
86%R 0.14% -40P -319CM\$ -324NM\$ -390FM\$ -294GM\$
0.8PL 1.2LIV 2.8DPR 2.7CCR 0.1HCR 3.20SCS
-0.1MFV 0.2DAB -0.2KET 0.5MAS 0.7MET 0.4RPL 1.02HTI
AJCA 04/01/2023 16DAUS
GPTAT 84%R 1.0 GJUI 8.3 GJPI 81%R -66

DAM:
RATLIFF CHROME MINNIE-ET
JE84003204284389 GT45K BBR 100 JH1C JNSC
DHIA HERD # 48-14-0191 CONTROL # 1616
2-00 305 2 17410 5.8 1002 3.9 673 95DCR 2329C
305 2X ME AVG 1L 21507M 1209F 830P 2872C

2-04 87% 3-08 91%
ST SR DF RA RW RL FA FU RH RUW UC UD TP TL RTR RTS
43 46 46 25 46 27 35 37 40 50 29 36 35 30 27 31
PPA -1724M 35F -23P / YD -1316M 45F -15P
CDCB GPTA S 04/01/2023 2RECS 82%R 25%ILE
-228M 0.18% 27F 0.07% 6P -21CM\$ -28NM\$ -88FM\$
-1.4PL -1.1LIV -2.4DPR -2.3CCR -0.4HCR 3.00SCS -81GM\$
0.1MFV -0.1DAB -0.1KET 0.6MAS -0.1MET 0.1RPL 1.49HTI
AJCA 04/01/2023 GPTAT 83%R 1.0 GJUI 7.7
GJPI 79%R 2
GJPI CLASS WINNER JR 3-YEAR-OLD, 2022 ALL AMERICAN

BROTHER(S):
RATLIFF VIP MUSKETEER 16JE5028
JNSF GJPI -38 4%ILE

SISTER(S):
SUNSET CANYON MAGNUM V MAID 776-ET 83%
3-09 305 2 22470 5.9 1317 3.7 824 96DCR 2850C
SUNSET CANYON DIMENS MAID 2915-ET 80%
3-10 305 2 20570 5.6 1158 4.2 854 97DCR 2958C
JX RATLIFF GOT MAID MINT {6}-ET 85%
4-05 305 2 27660 5.0 1382 4.0 1116 98DCR 3764C
RATLIFF ROCKSTAR MERCEDES-ET 85%
1-09 217 2 12520 4.6 573 3.4 421 61DCR 1454C

NEXT DAM:
SUNSET CANYON LEMVIG MAID 4-ET 93%
5-02 365 2 30508 7.0 2150 4.3 1302 DHIR 4512C
SIRE: ISDK FYN LEMVIG GJPI -51 4%ILE

4TH DAM:
TENN HAUG E MAID 93%
6-00 365 2 26014 7.0 1820 4.3 1107 DHIR 3605C
4TH PLACE, 2015 JERSEY JOURNAL GREAT COW CONTEST

RON & CHRISTY RATLIFF, TRUSTEE BREEDER & OWNER
GARNETT, KS
785-448-2603

HAWARDEN IMPULS PREMIER
USA 067107510 GT50K BBR 100 JH1C JNSF A2A2 29JE3756
CDCB GPTA S 04/01/2023 7630DAUS 1271HRDS 4%RIP
99%R -1069M 0.24% -3F 15%ILE
99%R 0.14% -11P 63CM\$ 52NM\$ -43FM\$ 64GM\$
2.3PL 2.5LIV 2.7DPR 1.1CCR -0.8HCR 3.08SCS
0.1MFV 0.3DAB 0.7KET 1.0MAS 1.3MET 0.5RPL 5.74HTI
AJCA 04/01/2023 4375DAUS
GPTAT 99%R 0.4 GJUI -0.6 GJPI 99%R 14

RATLIFF SAMBO MARTINA 94%
USA 113877706
TATTOO CK/288
DHIA HERD # 48-14-0191 CONTROL # 48
3-02 304 2 18220 4.7 857 3.8 691 91DCR 2331C
4-02 305 2 23600 5.1 1203 3.7 883 92DCR 3055C
5-06 281 2 15390 6.1 943 4.2 642 91DCR 2224C
7-02 305 2 17260 5.3 918 3.8 650 96DCR 2249C
305 2X ME AVG 6L 17762M 916F 685P 2344C
PPA -3880M -92F -82P / YD -4207M -119F -107P
CDCB PTA 04/01/2023 5RECS 76%R 3%ILE
-2205M 0.20% -68F 0.11% -60P -567CM\$ -565NM\$ -584FM\$
-0.2PL 0.4LIV 1.8DPR 2.8CCR -0.2HCR 3.28SCS -540GM\$
-0.2MFV -0.2DAB -0.8KET 0.0MAS 0.3MET 0.3RPL -3.62HTI
AJCA 04/01/2023 PTAT 67%R 0.4 JUI 1.9
JPI 67%R-135

RIVER VALLEY CECE CHROME-ET
JE84003012423929 GT BBR 100 JH1C JNSC A2A2 7JE5004
CDCB GPTA S 04/01/2023 21788DAUS 1977HRDS 23%RIP
99%R 569M 0.02% 33F 62%ILE
99%R -0.01% 18P 314CM\$ 311NM\$ 303FM\$ 302GM\$
1.7PL -2.4LIV -0.5DPR 0.0CCR 0.7HCR 2.88SCS
-0.1MFV 0.0DAB -0.1KET -0.3MAS -0.1MET -0.1RPL -1.75HTI
AJCA 04/01/2023 9740DAUS
GPTAT 99%R 1.9 GJUI 14.7 GJPI 99%R 75

SUNSET CANYON VALEN L MAID 42481-ET 94%
USA 072670331 GT8K BBR 100 JH1C JNSF
DHIA HERD # 48-14-0191 CONTROL # 42481
1-11 305 2 14370 5.5 784 3.6 520 96DCR 1798C
3-02 305 2 25950 6.9 1785 3.6 943 96DCR 3261C
4-07 290 2 25150 6.0 1519 3.7 941 95DCR 3255C
5-06 305 2 24010 6.7 1606 3.8 909 97DCR 3145C
305 2X ME AVG 4L 23884M 1504F 884P 3059C
PPA -443M 103F -9P / YD -661M 88F -6P
CDCB GPTA S 04/01/2023 4RECS 88%R 30%ILE
-487M 0.19% 16F 0.05% -7P 21CM\$ 16NM\$ -19FM\$
0.9PL 2.8LIV -1.6DPR -1.7CCR 0.3HCR 3.01SCS -65GM\$
0.2MFV 0.0DAB 0.1KET 0.3MAS 0.2MET 0.3RPL 2.90HTI
AJCA 04/01/2023 GPTAT 85%R 0.8 GJUI 10.1
GJPI 84%R 2
SIRE: ALL LYNNS LOUIE VALENTINO-ET GJPI 10 15%ILE

SISTER(S):
SUNSET CANYON CENTURION L MAID 2-ET 94%
5-09 305 2 17730 5.8 1028 3.7 662 97DCR 2290C
SUNSET CANYON LEGION L MAID 90%
5-06 305 2 21520 5.3 1139 3.7 797 98DCR 2757C
SUNSET CANYON IMPULS L MAID 1-ET 92%
4-08 305 2 20230 5.9 1187 4.1 828 98DCR 2868C
SUNSET CANYON IMPULS L MAID 4-ET 91%
3-11 305 2 22730 5.8 1310 3.7 847 95DCR 2930C
SUNSET CANYON NAVARA LEMVIG MAID-ET 91%
5-02 305 2 18310 5.8 1054 3.9 714 98DCR 2471C
SUNSET CANYON NAVARA LV MAID 1-ET 90%
5-00 305 3 19980 6.0 1193 4.0 804 102DCR 2784C
SUNSET CANYON NAVARA LV MAID 2-ET 90%
4-00 305 2 21240 6.3 1336 4.2 887 98DCR 3073C
SUNSET CANYON NAVARA LV MAID 3-ET 90%
4-03 305 2 21670 5.6 1210 3.8 827 98DCR 2862C
SUNSET CANYON NAVARA LV MAID 4-ET 91%
3-04 305 2 20870 6.3 1310 4.0 845 83DCR 2926C
SUNSET CANYON VALENTINO L MAID-ET 90%
4-08 300 3 23340 5.1 1197 3.8 892 104DCR 3087C
SUNSET CANYON TOPEKA MAID 40683-ET 91%
5-01 305 3 23950 5.3 1262 3.8 907 95DCR 3138C
SUNSET CANYON MRCHNT MAID 40766-ET 91%
4-05 305 2 23310 5.8 1343 3.9 907 97DCR 3139C
SUNSET CANYON PLUS MAID 40991 {6}-ET 91%
3-03 305 2 18620 6.2 1154 3.9 725 96DCR 2509C
SUNSET CANYON VALEN MAID MINNIE-ET 90%
4-02 305 3 20860 5.3 1108 4.0 824 96DCR 2853C



SUNSET CANYON VALEN L MAID 42481-ET
Grandam of Lot 21



SUNSET CANYON LEMVIG MAID 4-ET
Great-Grandam of Lot 21



TENN HAUG E MAID
Fourth Dam of Lot 21



SUNSET CANYON IMPULS L MAID 4-ET
Sister to the Grandam of Lot 21

22

SCHULTE BROS COLTON CAMARO-ET USA 174867007

BORN 09/04/2022 TATTOO S852/S852 PO
FEMALE EFI 5.8%

PA -1691M -32F -39P
-305CM\$ -309NM\$ -361FM\$
0.1PL 1.9DPR 2.2CCR 1.0HCR 3.15SCS
PA TYPE 1.3 JPI 44%R -60

SELLING OPEN
FALL CALF

SISTER(S):
RIVENDALE ANDREAS COMET 87%
RIVENDALE COROLLA JOEL CADENCE-ET 87%
SCHULTE BROS COLTON CATALINA-ET 87%
SCHULTE BROS COLTON CECILIA-ET 87%
HM JUNIOR ALL AMERICAN MILKING YEARLING, 2022
SCHULTE BROS COLTON CAMILLA-ET 84%
SCHULTE BROS GENTRY CLARABELLE-ET
RESERVE ALL AMERICAN WINTER YEARLING, 2022
RESERVE JUNIOR ALL AMERICAN WINTER YEARLING, 2022
MEMBER OF ALL AMERICAN JUNIOR BEST THREE FEMALES
COLTON COROLLA 418-ET 82%
SCHULTE BROS COLTON CHEERIO-ET
NOMINATED ALL AMERICAN FALL CALF, 2022
MEMBER OF ALL AMERICAN JR BEST THREE FEMALES
SCHULTE BROS KID ROCK COBRA-ET
2ND FALL CALF, 2023 SOUTHERN NATIONAL

SIRE:
CHILLI ACTION COLTON-ET
USA 066738335 GT50K BBR 100 JH1F JNSF A2A2 7JE1088
CDCB GPTA S 04/01/2023 5469DAUS 1387HRDS 10%RIP
99%R -1788M 0.31% -26F 3%ILE
99%R 0.12% -43P -266CM\$ -267NM\$ -307FM\$ -263GM\$
0.0PL 0.3LIV 0.3DPR 0.0CCR 0.4HCR 3.28SCS
0.0MFV 0.2DAB -0.2KET 0.3MAS 0.7MET 0.3RPL 1.61HTI
AJCA 04/01/2023 3213DAUS
GPTAT 99%R 1.7 GJUI 16.1 GJPI 99%R -64

DAM:
SVHEATHS HGUN COROLLA-ET
JE840003133104346 GT9K BBR 100 JH1F JNSF
DHIA HERD # 23-63-4533 CONTROL # 4374
2-01 274 2 13980 4.6 646 3.7 511 96DCR 1742C
305 2X ME AVG 2L 18708M 844F 693P 2312C

2-03 87% 2-06 89% 3-09 91% 4-05 92%
ST SR DF RA RW RL FA FU RH RUW UC UD TP TL RTR RTS
40 42 41 23 43 29 36 44 42 38 37 27 41 17 29 33

PPA -1428M -62F -28P / YD -2604M -95F -65P
CDCB GPTA S 04/01/2023 2RECS 83%R 8%ILE
-1594M 0.20% -37F 0.12% -34P -343CM\$ -351NM\$ -415FM\$
0.2PL -0.4LIV 3.5DPR 4.4CCR 1.5HCR 3.01SCS -295GM\$
-0.1MFV -0.6DAB -0.4KET -0.1MAS 0.5MET 0.3RPL -4.04HTI
AJCA 04/01/2023 GPTAT 82%R 0.8 GJUI 8.2
GJPI 78%R -56

SISTER(S):
SVHEATHS ANDREAS CAMERON 91%
SV FIZZ CUPID-ET 94%
4-09 305 2 16080 4.7 756 3.7 594 97DCR 2033C
SV FIZZ CASCADE-ET 90%
5-01 277 2 11890 3.6 424 3.2 384 92DCR 1209C
SVHEATHS TEQUILA CHLOE-ET 93%
3-09 305 3 26660 4.3 1148 3.4 915 96DCR 3103C
3RD MILKING YEARLING, 2019 ALL AMERICAN JERSEY SHOW
4TH SR 3-YEAR-OLD, 2021 ALL AMERICAN JERSEY SHOW
SVHEATHS TEQUILA COLLETTE-ET 92%
2-00 272 3 20310 3.9 788 3.2 641 DHIR 2145C
SVHEATHS TEQUILA CASSIE-ET 90%
3-06 231 2 8060 6.0 480 4.1 333 85DCR 1153C
SVHEATHS VIP CONSTANCE-ET 91%
2-11 305 2 14800 4.6 683 3.7 547 97DCR 1851C
SVHEATHS MAVERICK CARSON-ET 91%
SVHEATHS VIP COMEDY-ET 90%
2-00 305 2 13600 5.4 729 3.8 512 97DCR 1771C

4TH DAM:
HURONIA CENTURION VERONICA 20J 97%
6-08 365 2 24442 5.6 1380 3.9 955 DHIR 3306C

NEXT SIX DAMS ARE VERY GOOD OR EXCELLENT.

SCHULTE ZACH, BLAKE & MITCH BREEDER & OWNER
WATKINS, IA
319-560-3146

FOREST GLEN AVERY ACTION-ET
USA 111023978 GTHD BBR 100 JH1F JNSF A2A2 7JE590
CDCB GPTA S 04/01/2023 24075DAUS 2869HRDS 4%RIP
99%R -948M 0.00% -45F 4%ILE
99%R 0.01% -33P -174CM\$ -172NM\$ -150FM\$ -144GM\$
1.3PL 3.6LIV 2.1DPR 1.8CCR 1.9HCR 3.01SCS
0.2MFV 0.7DAB 0.7KET 3.0MAS 0.3MET -0.1RPL 11.33HTI
AJCA 04/01/2023 12244DAUS
GPTAT 99%R 0.6 GJUI 5.3 GJPI 99%R -29

FAMILY HILL CONNECTION CHILLI-ET 91%
USA 114535186 GT3K BBR 100 JH1F JNSF
TATTOO /F950
DHIA HERD # 51-09-0284 CONTROL # 950
2-04 266 2 17560 7.6 1335 4.0 694 89DCR 2403C
3-04 365 2 27470 6.3 1740 3.8 1038 DHIR 3592C
305 2X ME AVG 1L 23610M 1760F 934P 3234C
CDCB GPTA S 04/01/2023 0RECS 91%R 13%ILE
-2114M 0.39% -28F 0.19% -42P -185CM\$ -198NM\$ -297FM\$
0.5PL 1.0LIV 2.2DPR 2.5CCR -0.5HCR 3.01SCS -146GM\$
-0.1MFV -0.1DAB -0.6KET 0.5MAS 0.9MET 0.4RPL -0.77HTI
AJCA 04/01/2023 GPTAT 87%R 0.9 GJUI 8.4
GJPI 87%R -40

SV JADE HIRED GUN-ET
USA 115093063 GT50K BBR 100 JH1F JNSF A1A2 94JE3720
CDCB GPTA S 04/01/2023 2899DAUS 904HRDS 5%RIP
99%R -1970M 0.24% -49F 1%ILE
99%R 0.12% -50P -473CM\$ -475NM\$ -513FM\$ -407GM\$
-0.1PL -1.0LIV 3.7DPR 4.7CCR 0.9HCR 3.15SCS
-0.2MFV -0.9DAB -0.2KET 1.0MAS 0.5MET 0.5RPL -4.11HTI
AJCA 04/01/2023 1880DAUS
GPTAT 99%R 0.1 GJUI 4.3 GJPI 99%R -94

ELLIOTTS FAXON COMICAL-ET 91%
USA 118031675 GT80K BBR 100 JH1F JNSF
TATTOO E309/E309
DHIA HERD # 51-04-9222 CONTROL # 74
1-11 305 2 14890 4.7 698 3.5 523 92DCR 1807C
3-02 280 2 13450 4.7 633 3.8 506 96DCR 1715C
4-01 305 2 17880 4.8 855 3.6 644 98DCR 2227C
5-01 305 2 15050 4.5 682 3.8 569 98DCR 1881C
305 2X ME AVG 5L 16666M 754F 592P 2016C
PPA -1348M -64F -40P / YD -1279M -43F -33P
CDCB GPTA S 04/01/2023 5RECS 27%R 11%ILE
-1032M 0.14% -22F 0.06% -25P -247CM\$ -250NM\$ -277FM\$
0.1PL 0.7LIV 1.9DPR 2.4CCR -0.1HCR 3.02SCS -231GM\$
-0.1MFV -0.2DAB -0.6KET 0.4MAS 0.7MET 0.2RPL -1.60HTI
AJCA 04/01/2023 GPTAT 85%R 1.0 GJUI 4.6
GJPI 81%R -44

SIRE: ISAU BUSHLEA FAXON GJPI -39 4%ILE

SISTER(S):
ELLIOTTS GOLD CONFETTI 92%
3-00 305 2 16780 5.7 956 3.9 652 96DCR 2257C
ELLIOTTS COSMO ACTION-ET 93%
3-04 305 2 23470 5.4 1260 3.6 839 86DCR 2901C
ELLIOTTS CORONA ACTION-ET 94%
9-05 214 2 16230 4.5 729 3.3 534 84DCR 1844C
ELLIOTTS EXCITING CABERNET-ET 91%
6-00 305 2 20560 4.5 923 3.4 700 96DCR 2418C
ELLIOTTS EXCITING CHABLIS-ET 90%
4-10 305 2 18320 6.3 1155 3.9 710 95DCR 2457C
ELLIOTTS EXCITING CHAMBORD-ET 90%
2-04 305 3 17020 6.2 1047 3.6 606 82DCR 2095C
ELLIOTTS EXCITING CHARDONNAY-ET 90%
5-06 305 2 17030 5.2 882 3.7 626 98DCR 2165C
ELLIOTTS BLACKSTONE CHARLOTTE-ET 94%
5-02 305 2 23600 6.2 1454 3.6 844 95DCR 2918C
ELLIOTTS HG CELEBRATE-ET 90%
4-02 297 2 14080 4.3 610 3.8 528 89DCR 1709C
ARETHUSA COMETS CAPRI 93%
ARETHUSA PREMIER CHAMPAGNE-ET 94%
6-00 305 2 22340 5.4 1206 3.7 823 96DCR 2846C
ARETHUSA SHOWDOWN CRYSTAL-ET 93%
4-09 305 2 21000 5.0 1057 3.9 819 98DCR 2829C
ARETHUSA COLTON CADBURY-ETS 93%
3-01 305 2 15740 5.7 903 3.6 571 102DCR 1974C
ARETHUSA JOEL CARDI-ET 90%
3-00 285 2 13770 6.3 874 3.7 513 89DCR 1774C

NEXT DAM:
ARETHUSA VERONICAS COMET-ET 95%
2-02 305 2 20500 4.3 879 3.6 743 DHIR 2437C
SIRE: PIEDMONT NADINE FUROR GJPI -158 1%ILE



SVHEATHS HGUN COROLLA-ET
Dam of Lot 22



ELLIOTTS FAXON COMICAL-ET
Grandam of Lot 22



SCHULTE BROS COLTON CECILA-ET
Full Sister to Lot 22



SCHULTE BROS GENTRY CLARABELLE-ET
Sister to Lot 22



SCHULTE BROS COLTON CHEERIO-ET
Full Sister to Lot 22



RBR-FRM FIZZ I-FANCY
Sister to the Dam of Lot 23



MAPLE LAWN IATOLA IVY
Great-Grandam of Lot 23



AUBURNVUE SOONER GINGER
Fifth Dam of Lot 23

BORN 09/03/2022 PO
FEMALE EFI 7.2% AMERICAN ID 13/13

PA -1216M -23F -25P
-262CM\$ -267NM\$ -319FM\$
-0.5PL -0.3DPR -0.6CCR 0.8HCR 3.07SCS
PA TYPE 1.4 JPI 35%R -54

SELLING OPEN
FALL CALF

SIRE:

RIVER VALLEY VICTORIOUS-ET
JE840003126479524 GT99K BBR 100 JH1F JNSF A2A2 7JE5032
CDCB GPTA S 04/01/2023 2275DAUS 573HRDS 12%RIP
99%R -748M 0.16% -3F 6%ILE
99%R 0.10% -6P -67CM\$ -76NM\$ -152FM\$ -128GM\$
0.0PL -1.4LIV -1.8DPR -2.1CCR 1.9HCR 3.03SCS
-0.1MFV -0.2DAB -0.2KET -0.3MAS 0.3MET 0.3RPL -2.39HTI
AJCA 04/01/2023 1350DAUS
GPTAT 99%R 1.9 GJUI 20.5 GJPI 97%R -12

DAM:

RBR-FRM DECLAN I-DENALI {6}
JE840003137017540
DHIA HERD # 33-51-0672 CONTROL # 5
2-01 305 2 14030 5.1 720 3.9 545 94DCR 1886C
305 2X ME AVG 2L 16240M 812F 631P 2172C

3-03 86%
ST SR DF RA RW RL FA FU RH RUW UC UD TP TL RTR RTS
35 38 34 21 38 25 25 40 38 42 25 32 21 18 42 27

PPA -4309M -97F -112P / YD -3507M -81F -92P
CDCB PTA 04/01/2023 2RECS 46%R 5%ILE
-1683M 0.20% -42F 0.09% -44P -456CM\$ -458NM\$ -485FM\$
-1.0PL 0.2LIV 1.3DPR 0.9CCR -0.4HCR 3.10SCS -441GM\$
-0.1MFV -0.1DAB -0.4KET 0.3MAS 0.4MET 0.2RPL -1.17HTI
PA TYPE 0.8 JUI JPI 41%R -95

SISTER(S):

RBR-FRM COLTON I-MERCEDES-ET 81%
RBR-FRM FIZZ I-FANCY
2021 AJCA RESERVE JUNIOR ALL AMERICAN SUMMER YEARLING
2021 ABA NOMINATED JUNIOR ALL AMERICAN SUMMER YEARLING
10TH SUMMER YEARLING, 2021 ALL AMERICAN JERSEY SHOW
5TH SUMMER YEARLING, 2021 INTERNATIONAL JUNIOR JERSEY SHOW
1ST SUMMER YEARLING, 2021 ILLINOIS STATE FAIR
1ST SUMMER YEARLING, 2021 SOUTHERN SPRING NATIONAL

RABER ADDISON & JACOB BREEDER & OWNER
GRIDLEY, IL
815-867-0694

JARS OF CLAY BARNABAS

USA 067342492 GT80K BBR 100 JH1F JNSF A2A2 7JE1294
CDCB GPTA S 04/01/2023 7758DAUS 1331HRDS 7%RIP
99%R 271M -0.01% 10F 10%ILE
99%R -0.01% 7P -20CM\$ -18NM\$ -11FM\$ -119GM\$
0.0PL -2.7LIV -3.8DPR -3.9CCR 1.2HCR 3.06SCS
0.0MFV -0.1DAB 0.7KET 0.3MAS 0.7MET 0.1RPL 1.25HTI
AJCA 04/01/2023 3629DAUS
GPTAT 99%R 1.7 GJUI 11.3 GJPI 99%R -12

AVONLEA IATOLA VICTORIA

94%
JECAN000010989478 GT8K BBR 100 JH1F JNSF
TATTOO /428X
DHIA HERD # 33-87-0722 CONTROL # 16
2-00 305 2 12880 4.9 633 3.6 464 100DCR 1604C
3-01 305 2 17409 4.6 808 3.6 629 102DCR 2165C
305 2X ME AVG 3L 15062M 739F 558P 1926C
PPA -1634M -55F -44P / YD -2402M -83F -61P
CDCB GPTA S 04/01/2023 5RECS 90%R 11%ILE
-1297M 0.09% -44F 0.08% -32P -245CM\$ -247NM\$ -277FM\$
1.1PL 1.3LIV 0.3DPR 0.4CCR -0.4HCR 3.08SCS -270GM\$
-0.2MFV -0.4DAB -0.6KET 0.8MAS 0.3MET 0.2RPL -2.95HTI
AJCA 04/01/2023 GPTAT 87%R 1.4 GJUI 13.2
GJPI 86%R -61

KILGUS VIP DECLAN {5}-ET

USA 173452136 GT45K BBR 100 JH1F JNSF
CDCB GPTA S 04/01/2023 0%RIP
80%R -1354M 0.05% -56F 1%ILE
81%R 0.02% -45P -520CM\$ -515NM\$ -489FM\$ -496GM\$
-1.8PL -0.4LIV 0.2DPR 0.6CCR 0.1HCR 3.15SCS
-0.2MFV -0.2DAB -1.2KET -1.5MAS 0.5MET 0.3RPL -6.66HTI
AJCA 04/01/2023 ODAUS
GPTAT 79%R 1.1 GJUI 10.2 GJPI 76%R -116

KILGUS PREMIER ISABEL-ET

88%
JE840003132562183 GT45K BBR 100 JH1C JNSF
DHIA HERD # 33-51-0672 CONTROL # 802
1-11 305 2 12710 4.8 616 3.8 484 96DCR 1657C
3-04 305 2 16060 5.1 825 4.0 638 98DCR 2206C
4-06 305 2 15800 4.7 736 3.9 613 97DCR 2030C
305 2X ME AVG 4L 15681M 710F 604P 1975C
PPA -4749M -164F -116P / YD -3466M -90F -75P
CDCB GPTA S 04/01/2023 4RECS 84%R 10%ILE
-1216M 0.15% -28F 0.13% -18P -269CM\$ -278NM\$ -362FM\$
-0.1PL 0.9LIV 2.4DPR 1.3CCR -0.9HCR 3.06SCS -258GM\$
-0.1MFV 0.0DAB 0.3KET 2.0MAS 0.4MET 0.2RPL 3.12HTI
AJCA 04/01/2023 GPTAT 83%R 0.5 GJUI 4.7
GJPI 80%R -42
2ND 3-YEAR-OLD, 2019 ILLINOIS STATE FAIR JR SHOW
2ND SR 2-YEAR-OLD, 2018 LAND OF LINCOLN SHOW
1ST WINTER YEARLING, 2017 ILLINOIS STATE FAIR
RESERVE JUNIOR CHAMPION, 2017 ILLINOIS STATE FAIR
RESERVE JUNIOR CHAMPION, 2016 ILLINOIS STATE FAIR
2016 WINNER, YD PROTEIN ALL AMERICAN JUNIOR SHOW
6TH WINTER CALF, 2016 WORLD DAIRY EXPO
SIRE: HAWARDEN IMPULS PREMIER GJPI 14 15%ILE

SISTER(S):

KILGUS OLIVER IRMA-P-ET 88%
2-10 305 2 16740 5.3 890 3.8 638 97DCR 2208C
KILGUS FIZZ ISABELLA-ET 87%
1-10 305 2 13000 3.7 484 3.4 440 86DCR 1384C
KILGUS FIZZ ILIA-ET 90%
1ST SR CALF, 2019 ILLINOIS STATE FAIR JR SHOW
KILGUS FIZZ IRENE-ET 87%
2-10 305 2 15680 4.7 736 4.0 623 95DCR 2044C
KILGUS COLTON ILIA-ET 85%
2-00 305 2 17700 4.9 866 3.7 649 95DCR 2244C

NEXT DAM:

MAPLE LAWN IATOLA IVY 94%
7-08 305 2 21100 4.4 935 3.6 759 97DCR 2548C
1ST 4-YR-OLD, 2012 ILLINOIS STATE FAIR JUNIOR SHOW
1ST 4-YEAR-OLD, 2012 ILLINOIS OPEN SHOW
SIRE: SC GOLD DUST PARAMOUNT IATOLA-ET GJPI -38 4%ILE

4TH DAM:

MAPLE LAWN PITINO PHOEBE 92%
7-03 305 2 22470 4.7 1058 3.7 832 95DCR 2847C
2ND AGED COW, 2010 ILLINOIS STATE FAIR
2ND AGED COW, 2010 LAND OF LINCOLN OPEN SHOW
3RD AGED COW, 2008 ILLINOIS STATE FAIR
3RD AGED COW, 2009 LAND OF LINCOLN OPEN SHOW

5TH DAM:

AUBURNVUE SOONER GINGER 93%

24

BAMBI-KCCK KID ROCK FAWN-ET
JE84000325228516

BORN 09/02/2022 PO
FEMALE EFI 4.7% AMERICAN ID 60/60

PA -1829M -73F -62P
-676CM\$ -666NM\$ -623FM\$
-1.0PL 0.9DPR 0.9CCR -0.4HCR 3.30SCS
PA TYPE 1.4 JPI 40%R -153

SELLING OPEN
FALL CALF

SIRE:
MR KATHIES KID ROCK
JE840003128791587 GT BBR 100 JH1F JNSF A1A2
551JE1772
CDCB GPTA S 04/01/2023 75DAUS 43HRDS 56%RIP
91%R -1984M 0.06% -85F 0%ILE
92%R 0.01% -71P -841CM\$ -827NM\$ -762FM\$ -839GM\$
-1.8PL -0.8LIV 0.4DPR 0.2CCR -0.8HCR 3.36SCS
-0.1MFV -0.5DAB -0.6KET 1.0MAS 0.1MET 0.3RPL -2.0GHTI
AJCA 04/01/2023 75DAUS
GPTAT 89%R 1.5 GJUI 12.9 GJPI 85%R -192

DAM:
SCHULTE BROS COLTON FERGALICIOUS-ET
USA 174181356 GT9K BBR 100 JH1F JNSF
TATTOO S785/S785
DHIA HERD # 42-28-0672 CONTROL # 785

2-02 86%
ST SR DF RA RW RL FA FU RH RUW UC UD TP TL RTR RTS
38 27 35 32 28 30 23 37 40 36 32 35 25 28 27 28

PPA -4402M -120F -108P / YD -3692M -123F -90P
CDCB GPTA S 04/01/2023 1RECS 80%R 4%ILE
-1673M 0.10% -61F 0.04% -53P -510CM\$ -504NM\$
-483FM\$
-0.2PL -0.3LIV 1.4DPR 1.6CCR 0.0HCR 3.24SCS -488GM\$
-0.1MFV -0.2DAB -0.3KET 0.5MAS 0.4MET 0.3RPL -1.09HTI
AJCA 04/01/2023 GPTAT 80%R 1.3 GJUI 11.9
GJPI 76%R-114

RESERVE SUPREME CHAMPION, 2021 NAILE JUNIOR SHOWS
JUNIOR CHAMPION, 2021 ALL AMERICAN JUNIOR SHOW
4TH FALL CALF, 2021 ALL AMERICAN JERSEY SHOW
JUNIOR CHAMPION, 2021 IOWA STATE FAIR

SISTER(S):
SCHULTE BROS FLASHY LADY 94%
4-09 285 2 15850 3.8 609 3.7 582 95DCR 1783C
SCHULTE BROS TEQ FIRE EX 92 (CAN)
4-02 294 2 17349 4.9 842 3.7 635 CAN 2196C
SCHULTE BROS FLAMBOYANT LADY-ET 87%
SCHULTE BROS FANCY LADY-ET 88%
1-10 269 2 11070 4.1 456 3.6 395 78DCR 1277C
SCHULTE BROS FIERCE LADY-ET 88%
SCHULTE BROS FINE LADY-ET 87%
3-02 305 2 12190 4.8 581 4.2 509 97DCR 1639C
SCHULTE BROS COLTON FAME-ET
JUNIOR CHAMPION, 2020 ALL AMERICAN JUNIOR JERSEY SHOW
HM JUNIOR CHAMPION, 2019 WORLD DAIRY EXPO JR SHOW
SCHULTE BROS COLTON FURY-ET 89%
3-04 305 2 16400 5.0 823 3.7 609 95DCR 2106C
SELLING AS LOT 88
SCHULTE BROS COLTON FRANNY-ET 85%
2-06 199 2 8010 4.4 351 3.9 309 87DCR 991C
SCHULTE BROS TEQUILA FLIGHT-ET 85%
1-10 185 2 5850 5.5 324 3.8 224 82DCR 775C
SCHULTE BROS COLT 45-ET 86%
SCHULTE BROS COLT FIRST LADY-ET 89%
2-02 269 2 13720 4.7 646 3.9 529 88DCR 1769C
SCHULTE BROS COLTON FANTASTIC-ET 85%
SCHULTE BROS COLTON FABULOUS-ET
ALL AMERICAN SUMMER YEARLING, 2021
SCHULTE BROS CLTN FAME & FORTUNE-ET 88%
SCHULTE BROS COLTON FRANKIE-ET
RESERVE JUNIOR CHAMPION, 2022 ALL AMERICAN JUNIOR
JERSEY SHOW
SCHULTE BROS COLTON FEVER-ET
SELLING AS LOT 17

KRUSE KALEB, COLE, CARTER & HE BREEDER & OWNER
DYERSVILLE, IA
563-920-6084

RAPID BAY INDIANA GENTRY-ET
JECAN000105762718 91JE5424
CDCB PTA 04/01/2023 321DAUS 138HRDS 14%RIP
96%R -1751M 0.06% -74F 1%ILE
96%R -0.01% -67P -756CM\$ -738NM\$ -656FM\$ -719GM\$
-1.6PL -2.1LIV 1.2DPR 1.6CCR 1.5HCR 3.47SCS
0.0MFV -0.3DAB -0.1KET 0.6MAS 0.3MET 0.2RPL -0.21HTI
AJCA 04/01/2023 323DAUS
PTAT 96%R 1.5 JUI 7.8 JPI 90%R -173

STONEY POINT COMERICA KATHIE 95%
USA 119060959 GI BBR 100 JH1F JNSF
TATTOO M439/M439
DHIA HERD # 93-54-0855 CONTROL # 439
3-11 303 3 21660 5.4 1167 3.8 832 83DCR 2879C
4-11 305 3 23070 5.9 1370 3.6 835 76DCR 2887C
6-11 305 3 25720 4.5 1146 3.6 915 96DCR 3101C
305 2X ME AVG 4L 19515M 991F 719P 2422C
PPA -2146M -60F -65P / YD -2986M -87F -95P
CDCB GPTA S 04/01/2023 5RECS 82%R 2%ILE
-1606M 0.05% -67F 0.02% -55P -598CM\$ -595NM\$ -562FM\$
-0.8PL -0.9LIV 2.2DPR 1.6CCR -1.5HCR 3.02SCS -566GM\$
-0.2MFV -0.5DAB -0.8KET 2.2MAS 0.4MET 0.4RPL -1.05HTI
AJCA 04/01/2023 GPTAT 78%R 1.1 GJUI 15.2
GJPI 76%R-121

CHILLI ACTION COLTON-ET
USA 066738335 GT5OK BBR 100 JH1F JNSF A2A2 7JE1088
CDCB GPTA S 04/01/2023 5469DAUS 1387HRDS 10%RIP
99%R -1788M 0.31% -26F 3%ILE
99%R 0.12% -43P -266CM\$ -267NM\$ -307FM\$ -263GM\$
0.0PL 0.3LIV 0.3DPR 0.0CCR 0.4HCR 3.28SCS
0.0MFV 0.2DAB -0.2KET 0.3MAS 0.7MET 0.3RPL 1.61HTI
AJCA 04/01/2023 3213DAUS
GPTAT 99%R 1.7 GJUI 16.1 GJPI 99%R -64

PLEASANT NOOK GUNS FOXY LADY 91%
JECAN000011950665 GT9K BBR 100 JH1F JNSF
DHIA HERD # 42-06-0161 CONTROL # 6
1-11 305 2 15060 4.4 659 3.6 549 93DCR 1816C
2-10 296 2 18730 4.0 745 3.7 687 88DCR 2147C
305 2X ME AVG 3L 18242M 733F 664P 2094C
PPA -3619M -119F -123P / YD -4044M -139F -133P
CDCB GPTA S 04/01/2023 3RECS 85%R 0%ILE
-1858M 0.04% -83F 0.01% -66P -720CM\$ -711NM\$ -658FM\$
-0.9PL -0.7LIV 3.0DPR 4.2CCR 1.0HCR 3.17SCS -657GM\$
-0.2MFV -0.6DAB -0.3KET 0.1MAS 0.4MET 0.4RPL -4.54HTI
AJCA 04/01/2023 GPTAT 82%R 0.4 GJUI 7.9
GJPI 79%R-151

RESERVE INTERMEDIATE CHAMP, 2016 IOWA STATE FAIR
2ND JR 2-YEAR-OLD, 2016 IOWA STATE FAIR
3RD JR 3-YEAR-OLD, 2017 IOWA STATE FAIR
RESERVE ALL AMERICAN SUMMER YEARLING, 2015
SIRE: SV JADE HIRED GUN-ET GJPI -94 1%ILE

SISTER(S):
PLEASANT NOOK BC FAIR LADY EX 92-2E (CAN)
8-04 300 2 17916 4.7 840 3.7 657 CAN 2255C
PLEASANT NOOK VENOM FULL TILT EX 90-4E (CAN)
4-00 289 2 10816 5.3 578 4.2 456 CAN 1560C
PLEASANT NOOK CC SEASON FINALE VG 86 (CAN)
3-02 305 2 17550 4.6 803 3.7 648 CAN 2184C

NEXT DAM:
PLEASANT NOOK FIRST CHOICE-ET EX 91-5E (CAN)
4-06 305 2 17439 4.5 785 3.5 613 CAN 2105C
3RD SR 2-YEAR-OLD, 2010 BRANT/NORFOLK PARISH
3RD SR 3-YEAR-OLD, 2011 BRANT/NORFOLK PARISH
SIRE: PIEDMONT GROVE AMEDEO JPI -155 1%ILE

4TH DAM:
PLEASANT NOOK SAMBO FROLIC SUP-EX 91-6E (CAN)
11-07 305 2 22006 4.4 959 3.5 770 CAN 2601C
5 STAR BROOD COW IN CANADA, JULY 2015
1ST 5-YEAR-OLD, 2006 GOLDEN HORSESHOE PARISH
2ND 4-YEAR-OLD, 2005 GOLDEN HORSESHOE PARISH



SCHULTE BROS COLTON FERGALICIOUS-ET
Dam of Lot 24



PLEASANT NOOK GUNS FOXY LADY
Grandam of Lot 24



SCHULTE BROS COLTON FRANKIE-ET
Sister to the Dam Lot 24



SCHULTE BROS COLTON FERGALICIOUS-ET
Sister to the Dam Lot 24



SCHULTE BROS COLTON FAME-ET
Sister to the Dam Lot 24

RALTIFF MONEY MILLIE JE84003252214517



EDGEBROOK STYLEMASTER MERLOT-ET

Great-Grandam of Lot 25



EDGEBROOK TEQUILA MADISON-ET

Sister to the Grandam of Lot 25



ARTHURACRES TEQUILA MARIA-ET

Sister to the Grandam of Lot 25



ARTHURACRES TEQUILA MARTHA-ET

Sister to the Grandam of Lot 25

BORN 09/01/2022 PO
FEMALE EFI 5.7% AMERICAN ID 1851/1851

PA -2127M -68F -58P
-557CM\$ -556NM\$ -576FM\$
0.4PL 1.2DPR 0.9CCR -0.4HCR 3.22SCS
PA TYPE 1.1 JPI 32%R -129

SELLING OPEN

FALL CALF

SIRE:

RALTIFF PREMIER MONEY-ET
JE840003131712870 GT29K BBR 100 JH1C JNSF A2A2 163JE5023
CDCB GPTA S 04/01/2023 16DAUS 8HRDS 6%RIP
85%R -1848M 0.24% -42F 3%ILE
86%R 0.14% -40P -319CM\$ -324NM\$ -390FM\$ -294GM\$
0.8PL 1.2LIV 2.8DPR 2.7CCR 0.1HCR 3.20SCS
-0.1MFV 0.2DAB -0.2KET 0.5MAS 0.7MET 0.4RPL 1.02HTI
AJCA 04/01/2023 16DAUS
GPTAT 84%R 1.0 GJUI 8.3 GJPI 81%R -66

DAM:

VIP MITZI GIRL
JE840003204284366
DHIA HERD # 48-14-0191 CONTROL # 1593

2-00 305 2 12450 4.2 519 3.9 490 92DCR 1513C
305 2X ME AVG 1L 15213M 624F 601P 1836C

2-05 88% 3-09 91%
ST SR DF RA RW RL FA FU RH RUW UC UD TP TL RTR RTS
39 34 42 25 39 26 37 46 49 45 33 25 32 28 27 29

PPA -6807M -313F -207P / YD -5931M -254F -182P
CDCB PTA 04/01/2023 2RECS 54%R 0%ILE
-2405M 0.12% -94F 0.06% -76P -794CM\$ -788NM\$ -762FM\$
-0.1PL 0.0LIV -0.5DPR -0.9CCR -0.8HCR 3.24SCS -848GM\$
-0.1MFV -0.3DAB -0.5KET -0.4MAS 0.6MET 0.3RPL -3.29HTI
AJCA 04/01/2023 PTAT 48%R 1.1 JUI 15.7
JPI 46%R-191

SELLING AS LOT 85

NEXT DAM:

EDGEBROOK STYLEMASTER MERLOT 95%
6-04 305 2 18350 3.9 709 3.3 603 90DCR 1968C
RESERVE SENIOR CHAMPION, 2010 MINNESOTA STATE FAIR
1ST AGED COW, 2010 MINNESOTA STATE FAIR
3RD 4-YEAR-OLD, 2007 IOWA STATE FAIR
SIRE: PERFECTION JUDES STYLE MASTER JPI -166 1%ILE

4TH DAM:

EDGEBROOK JESTER MOBY 87%
4-03 305 2 15990 4.5 715 3.6 579 90DCR 1947C

RON & CHRISTY RATLIFF, TRUSTEE BREEDER & OWNER
GARNETT, KS
785-448-2603

HAWARDEN IMPULS PREMIER

USA 067107510 GT50K BBR 100 JH1C JNSF A2A2 29JE3756
CDCB GPTA S 04/01/2023 7630DAUS 1271HRDS 4%RIP
99%R -1069M 0.24% -3F 15%ILE
99%R 0.14% -11P 63CM\$ 52NM\$ -43FM\$ 64GM\$
2.3PL 2.5LIV 2.7DPR 1.1CCR -0.8HCR 3.08SCS
0.1MFV 0.3DAB 0.7KET 1.0MAS 1.3MET 0.5RPL 5.74HTI
AJCA 04/01/2023 4375DAUS
GPTAT 99%R 0.4 GJUI -0.6 GJPI 99%R 14

RALTIFF SAMBO MARTINA

USA 113877706 94%

TATTOO CK/288

DHIA HERD # 48-14-0191 CONTROL # 48
3-02 304 2 18220 4.7 857 3.8 691 91DCR 2331C
4-02 305 2 23600 5.1 1203 3.7 883 92DCR 3055C
5-06 281 2 15390 6.1 943 4.2 642 91DCR 2224C
7-02 305 2 17260 5.3 918 3.8 650 96DCR 2249C
305 2X ME AVG 6L 17762M 916F 685P 2344C
PPA -3880M -92F -82P / YD -4207M -119F -107P
CDCB PTA 04/01/2023 5RECS 76%R 3%ILE
-2205M 0.20% -68F 0.11% -60P -567CM\$ -565NM\$ -584FM\$
-0.2PL 0.4LIV 1.8DPR 2.8CCR -0.2HCR 3.28SCS -540GM\$
-0.2MFV -0.2DAB -0.8KET 0.0MAS 0.3MET 0.3RPL -3.62HTI
AJCA 04/01/2023 PTAT 67%R 0.4 JUI 1.9
JPI 67%R-135

RIVER VALLEY VENUS VIP-ET

JE840003126479167 GT99K BBR 100 JH1F JNSF A1A2 777JE10003
CDCB GPTA S 04/01/2023 819DAUS 285HRDS 21%RIP
98%R -2188M 0.15% -77F 1%ILE
98%R 0.07% -67P -616CM\$ -613NM\$ -601FM\$ -662GM\$
0.7PL 2.2LIV 0.3DPR 0.3CCR -0.6HCR 3.15SCS
0.0MFV -0.1DAB -0.5KET 0.2MAS 0.9MET 0.4RPL -0.17HTI
AJCA 04/01/2023 638DAUS
GPTAT 98%R 1.5 GJUI 21.1 GJPI 94%R -140

ARTHURACRES TEQUILA MARGO-ET

JE840003138572816 88%
DHIA HERD # 48-14-0191 CONTROL # 66
1-11 305 2 14750 5.5 817 3.6 529 95DCR 1829C
305 2X ME AVG 1L 18309M 997F 659P 2278C
PPA -5083M -181F -182P / YD -5323M -154F -184P
CDCB PTA 04/01/2023 1RECS 56%R 0%ILE
-2263M 0.18% -76F 0.03% -77P -898CM\$ -888NM\$ -836FM\$
-2.5PL -2.2LIV -0.9DPR -1.8CCR -0.9HCR 3.27SCS -926GM\$
-0.1MFV -0.5DAB -0.6KET -1.0MAS 0.4MET 0.3RPL -5.44HTI
AJCA 04/01/2023 PTAT 50%R 0.7 JUI 9.7
JPI 48%R-212

2ND JR 2-YEAR-OLD, 2019 SOUTHERN NATIONAL
SIRE: TOWER VUE PRIME TEQUILA-ET GJPI -203 0%ILE

SISTER(S):

RESSURECTIONS MONET OF EDGEBROOK 93%
2-03 305 2 18760 3.6 682 3.3 620 74DCR 1949C
2ND JR 2-YEAR-OLD, 2008 ALL AMERICAN OPEN JERSEY SHOW
EDGEBROOK MINISTER MARQUETTE 87%
1-11 305 2 7930 5.3 418 3.8 301 89DCR 1041C
EDGEBROOK GAMMON MERCEDES 92%
6-06 305 2 17740 4.3 756 3.4 609 93DCR 2052C
EDGEBROOK TEQUILA MADISON-ET 93%
3-06 305 2 19240 5.1 986 3.6 690 98DCR 2385C
4TH 5-YEAR-OLD, 2018 INTERNATIONAL JERSEY SHOW
GRAND CHAMPION & SR CHAMPION, 2018 WI SPRING SHOW
1ST 5-YEAR-OLD, 2018 WI SPRING SHOW
1ST 4-YEAR-OLD, 2017 INTERNATIONAL JERSEY SHOW
RES INTERMEDIATE CHAMPION, 2016 WISCONSIN STATE SHOW
RES. GRAND CHAMPION, 2016 WISCONSIN STATE SHOW
1ST SR. 3-YEAR-OLD, 2016 WISCONSIN STATE SHOW
GRAND CHAMPION, 2016 MIDWEST JERSEY JAMBOREE
INTERMEDIATE CHAMPION, 2016 MIDWEST JERSEY JAMBOREE
1ST SR 3-YEAR-OLD, 2016 MIDWEST JERSEY JAMBOREE
3RD MILKING YEARLING, 2014 ROYAL WINTER FAIR
ARTHURACRES TEQUILA MARTHA-ET 90%
5-09 305 2 16560 5.4 886 3.5 578 92DCR 1997C
ARTHURACRES TEQUILA MOXIE-ET 85%
2-04 305 2 10020 5.2 518 3.4 338 90DCR 1167C
ARTHURACRES TEQUILA MOTTLE-ET 87%
ARTHURACRES TEQUILA MIRACLE-ET 92%
5-02 305 2 19850 4.0 788 3.1 607 97DCR 2093C
ARTHURACRES TEQUILA MARIA-ET 93%
4-01 305 2 18600 4.8 902 3.4 637 97DCR 2201C

MM FERDINAND MINA JE840003253606334 GT

BORN 09/01/2022 PO BBR 100
FEMALE EFI 6.5% AMERICAN ID 20603/20603 JH1F JNSF

CDCB GPTA S 04/01/2023 ORECS 73%R 8%ILE
-930M 0.01% -44F 0.03% -29P -375CM\$ -371NM\$ -361FM\$
-1.2PL -2.5LIV 0.7DPR 0.6CCR 0.1HCR 3.16SCS -343GM\$
-0.1MFV -0.3DAB -0.2KET 0.1MAS -0.1MET 0.2RPL -2.35HTI
AJCA 04/01/2023 GPTAT 76%R 0.8 GJUI 10.9
GJPI 71%R -79

SELLING OPEN
FALL CALF

SIRE:
ISAU LIGHTNING RIDGE FERDINAND
JE8400000778373 GT BBR 100 JH1F JNSF 551JE1825
CDCB GPTA S 04/01/2023 0%RIP
76%R -534M 0.17% 9F 10%ILE
76%R 0.05% -9P -9CM\$ -11NM\$ -40FM\$ 16GM\$
-0.1PL -1.6LIV 0.8DPR 0.8CCR 0.2HCR 3.11SCS
-0.1MFV -0.2DAB -0.1KET 1.7MAS -0.1MET 0.2RPL 1.02HTI
AJCA 04/01/2023 ODAUS
GPTAT 79%R 0.8 GJUI 5.7 GJPI 74%R 1

DAM:
MM MAGICIAN MINNOW 13346-ET
JE840003222005890 GT9K BBR 100 JH1F JNSF
DHIA HERD # 92-23-0370 CONTROL # 13346
PPA 3927M 86F 326P / YD 11957M 294F 759P
CDCB GPTA S 04/01/2023 IRECS 78%R 5%ILE
-1560M 0.04% -67F 0.09% -39P -461CM\$ -459NM\$ -486FM\$
-0.4PL -1.1LIV 0.3DPR 0.5CCR -0.4HCR 3.30SCS -458GM\$
-0.1MFV -0.3DAB -0.2KET -0.7MAS 0.3MET 0.3RPL -3.54HTI
AJCA 04/01/2023 GPTAT 77%R 1.1 GJUI 15.0
GJPI 74%R-108

SISTER(S):
BJ COLTON MAGGOO 91%
3-00 305 2 14340 5.4 776 4.0 569 101DCR 1970C
BJ VENETIAN MAHIKI 88%
1-10 305 2 14510 5.0 730 3.5 513 100DCR 1773C
MM MAGICIAN MINNOW 13416-ET 81%
MM MAGICIAN MINNOW 13663-ET 82%
MM MAGICIAN MINNOW 14079-ET 83%
JX MM GOT MAID MINNOW 14799 {6} 85%

MISTY MEADOW DAIRY BREEDER & OWNER
TILLAMOOK, OR

ISAU BUSHLEA PN VIRAL-ET
JE84000000705410 GT99K BBR 100 JH1F JNSF 200JE8187
CDCB GPTA S 04/01/2023 110DAUS 47HRDS 7%RIP
94%R -922M 0.25% 7F 10%ILE
94%R 0.11% -11P 3CM\$ -1NM\$ -70FM\$ 25GM\$
-0.4PL -0.2LIV 0.3DPR 0.1CCR -0.5HCR 3.28SCS
-0.1MFV 0.0DAB 0.3KET -0.3MAS 0.9MET 0.1RPL -0.78HTI
AJCA 04/01/2023 112DAUS
GPTAT 93%R 0.9 GJUI 5.8 GJPI 89%R -7

AUS BUSHLEA GALAXIE FERNLEAF 4
JE84000000664499
CDCB PTA 04/01/2023 ORECS 37%R 14%ILE
-581M 0.05% -17F 0.01% -19P -179CM\$ -179NM\$ -174FM\$
-0.5PL -2.0LIV 2.5DPR 2.3CCR 1.1HCR 2.93SCS -109GM\$
-0.1MFV -0.2DAB -0.5KET 1.5MAS -0.8MET 0.0RPL -0.20HTI
AJCA 04/01/2023 PTAT 34%R -0.2 JUI -1.2
JPI 34%R -25

KCJF HIRED MAGICIAN
JE840003138865447 GT99K BBR 100 JH1F JNSF A1A2 7JE1705
CDCB GPTA S 04/01/2023 184DAUS 73HRDS 34%RIP
95%R -3062M 0.28% -97F 0%ILE
95%R 0.14% -87P -871CM\$ -869NM\$ -883FM\$ -784GM\$
-2.2PL -1.3LIV 3.0DPR 3.9CCR 0.4HCR 3.27SCS
-0.2MFV -0.6DAB -0.5KET -0.3MAS 0.3MET 0.3RPL -5.58HTI
AJCA 04/01/2023 129DAUS
GPTAT 92%R 0.5 GJUI 11.1 GJPI 89%R -189

BJ MAUI MINNOW 92%
USA 119827101 GT9K BBR 100 JH1F JNSF
TATTOO B/10
DHIA HERD # 92-23-1001 CONTROL # 10
1-10 294 2 13380 4.7 631 3.6 485 101DCR 1677C
2-10 225 3 16600 4.8 789 3.7 618 56DCR 2119C
4-06 272 2 22400 4.5 1009 3.5 784 97DCR 2699C
5-05 305 2 20740 4.9 1016 3.7 765 94DCR 2646C
305 2X ME AVG 4L 20764M 980F 760P 2609C
PPA -563M -43F -25P / YD -833M -47F -23P
CDCB GPTA S 04/01/2023 4RECS 83%R 9%ILE
-669M -0.09% -51F -0.01% -27P -328CM\$ -318NM\$ -277FM\$
1.0PL -0.5LIV 0.3DPR -0.1CCR 1.0HCR 3.28SCS -349GM\$
0.0MFV -0.1DAB 0.1KET -1.0MAS 0.2MET 0.2RPL -1.88HTI
AJCA 04/01/2023 GPTAT 79%R 1.5 GJUI 17.3
GJPI 78%R -76

SIRE: AHLEM VALENTINO MAUI 21838 GJPI -31 5%ILE

SISTER(S):
BJ APPLEJACK MADCITY 91%
3-10 305 2 17390 5.4 931 3.8 658 102DCR 2277C

4TH DAM:
BJ INDIANA MARGARITA 86%
3-05 267 2 14400 4.5 650 3.6 516 101DCR 1755C

5TH DAM:
BJ REMAKE MARTINI 93%
6-10 303 2 16560 4.9 816 3.5 582 102DCR 2011C

6TH DAM:
BJ MARTINA FUROR

7TH DAM:
BJ JADE MIRACLE-ET 94%
5-05 305 2 18850 5.9 1117 3.9 739 102DCR 2558C

8TH DAM:
TAURUS MANDY 95%



BJ JADE MIRACLE-ET
Seventh Dam of Lot 26



BJ GOVERNOR MONOPOLY-ET, E-95%
From the Same Family as Lot 26



BJ TEXAS MADRID-ET, E-93%
From the Same Family as Lot 26



BJ COLTON MONIQUE-ET, VG-88%
From the Same Family as Lot 26



BJ TEQUILA MOPSY-ET, E-95%
From the Same Family as Lot 26



LLR TEQUILA EXCITEMENT, VG-89%
Grandam of Lot 27

27

MM FERDINAND EMBER JE840003253606336 GT



ELECTRAS ENCHANTING-ET
Fourth Dam of Lot 27



EXTREME ELECTRA
Fifth Dam of Lot 27

BORN 09/01/2022 P1 BBR 100
FEMALE EFI 7.1% AMERICAN ID 20605/20605 JH1F JNSF
CDCB GPTA S 04/01/2023 ORECS 73%R 16%ILE
-1403M 0.26% -16F 0.09% -33P -137CM\$ -143NM\$
-187FM\$
1.4PL 0.3LIV 2.2DPR 3.0CCR 1.3HCR 2.96SCS -124GM\$
0.0MFV 0.0DAB -0.3KET 2.3MAS 0.6MET 0.3RPL 4.03HTI
AJCA 04/01/2023 GPTAT 77%R 1.3 GJUI 13.0
GJPI 71%R -18

SELLING OPEN
FALL CALF

SIRE:
ISAU LIGHTNING RIDGE FERDINAND 551JE1825
JEAUS000000778373 GT BBR 100 JH1F JNSF 0%RIP
CDCB GPTA S 04/01/2023
76%R -534M 0.17% 9F 10%ILE
76%R 0.05% -9P -9CM\$ -11NM\$ -40FM\$ 16GM\$
-0.1PL -1.6LIV 0.8DPR 0.8CCR 0.2HCR 3.11SCS
-0.1MFV -0.2DAB -0.1KET 1.7MAS -0.1MET 0.2RPL 1.02HTI
AJCA 04/01/2023 ODAUS
GPTAT 79%R 0.8 GJUI 5.7 GJPI 74%R 1

DAM:
MM COLTON EXCITEMENT 13686-ET
JE840003222006230 GT9K BBR 100 JH1F JNSF
DHIA HERD # 92-23-1001 CONTROL # 13686

1-10 85%
ST SR DF RA RW RL FA FU RH RUW UC UD TP TL RTR RTS
32 27 37 24 23 25 34 38 45 28 32 38 32 20 22 32

PPA -2854M -10F -56P / YD -2500M -6F -41P
CDCB GPTA S 04/01/2023 1RECS 79%R 7%ILE
-1968M 0.31% -35F 0.09% -55P -387CM\$ -386NM\$ -398FM\$
0.0PL 0.3LIV 0.4DPR 0.2CCR -0.3HCR 3.19SCS -395GM\$
0.0MFV -0.1DAB -0.4KET 1.3MAS 0.8MET 0.2RPL 1.71HTI
AJCA 04/01/2023 GPTAT 80%R 1.2 GJUI 8.9
GJPI 75%R -96

SISTER(S):
SPATZ COLTON ELLA 87%
2-02 220 2 10340 5.6 580 3.9 406 87DCR 1405C

MISTY MEADOW DAIRY BREEDER & OWNER
TILLAMOOK, OR

ISAU BUSHLEA PN VIRAL-ET
JEAUS000000705410 GT99K BBR 100 JH1F JNSF 200JE8187
CDCB GPTA S 04/01/2023 110DAUS 47HRDS 7%RIP
94%R -922M 0.25% 7F 10%ILE
94%R 0.11% -11P 3CM\$ -1NM\$ -70FM\$ 25GM\$
-0.4PL -0.2LIV 0.3DPR 0.1CCR -0.5HCR 3.28SCS
-0.1MFV 0.0DAB 0.3KET -0.3MAS 0.9MET 0.1RPL -0.78HTI
AJCA 04/01/2023 112DAUS
GPTAT 93%R 0.9 GJUI 5.8 GJPI 89%R -7

AUS BUSHLEA GALAXIE FERNLEAF 4
JEAUS000000664499
CDCB PTA 04/01/2023 ORECS 37%R 14%ILE
-581M 0.05% -17F 0.01% -19P -179CM\$ -179NM\$ -174FM\$
-0.5PL -2.0LIV 2.5DPR 2.3CCR 1.1HCR 2.93SCS -109GM\$
-0.1MFV -0.2DAB -0.5KET 1.5MAS -0.8MET 0.0RPL -0.20HTI
AJCA 04/01/2023 PTAT 34%R -0.2 JUI -1.2
JPI 34%R -25

CHILLI ACTION COLTON-ET
USA 066738335 GT50K BBR 100 JH1F JNSF A2A2 7JE1088
CDCB GPTA S 04/01/2023 5469DAUS 1387HRDS 10%RIP
99%R -1788M 0.31% -26F 3%ILE
99%R 0.12% -43P -266CM\$ -267NM\$ -307FM\$ -263GM\$
0.0PL 0.3LIV 0.3DPR 0.0CCR 0.4HCR 3.28SCS
0.0MFV 0.2DAB -0.2KET 0.3MAS 0.7MET 0.3RPL 1.61HTI
AJCA 04/01/2023 3213DAUS
GPTAT 99%R 1.7 GJUI 16.1 GJPI 99%R -64

LLR TEQUILA EXCITEMENT 89%
JE840003127381820 GI BBR 100 JH1F JNSF
DHIA HERD # 93-54-0855 CONTROL # 7264
2-08 305 3 19480 6.2 1215 4.0 778 63DCR 2694C
305 2X ME AVG 1L 22244M 1362F 888P 3075C
PPA -1651M -23F -86P / YD 714M 26F -68P
CDCB GPTA S 04/01/2023 1RECS 73%R 0%ILE
-1894M 0.19% -54F 0.03% -64P -713CM\$ -704NM\$ -662FM\$
-2.2PL -1.2LIV -0.4DPR -0.5CCR -0.5HCR 3.26SCS -722GM\$
-0.1MFV -0.4DAB -0.6KET -1.6MAS 0.4MET 0.4RPL -5.97HTI
AJCA 04/01/2023 GPTAT 66%R 0.6 GJUI 2.9
GJPI 66%R -171

RESERVE GRAND CHAMPION, 2019 MARYLAND STATE FAIR
RESERVE GRAND CHAMPION, 2019 MID-ATLANTIC REGIONAL
INTERMEDIATE CHAMPION, 2019 WORLD DAIRY EXPO
SIRE: TOWER VUE PRIME TEQUILA-ET GJPI -203 0%ILE

NEXT DAM:
ELECTRAS ENCHANTRESS 85%
3-00 248 2 14220 4.5 640 3.3 466 93DCR 1609C
SIRE: GIPRAT BELLES JADE-ET JPI -52 4%ILE

4TH DAM:
ELECTRAS ENCHANTING-ET 94%
5-02 304 2 22810 5.8 1318 3.6 815 91DCR 2818C
RESERVE GRAND CHAMPION, 2015 OHIO STATE FAIR
NOMINATED ALL CANADIAN SR 2-YEAR-OLD, 2014
5TH SR 2-YEAR-OLD, 2014 ROYAL WINTER FAIR
2ND SR 2-YEAR-OLD, 2014 KENTUCKY STATE FAIR
1ST SR 3-YEAR-OLD, 2015 OHIO STATE FAIR

RATLIFF RAFF DIRTY JE84003252214524

BORN 09/01/2022 PO
FEMALE EFI 5.1% AMERICAN ID 1858/1858

PA -1866M -59F -61P
-563CM\$ -556NM\$ -528FM\$
-0.3PL 0.4DPR 0.9CCR -0.4HCR 3.21SCS
PA TYPE 1.2 JPI 37%R -130

SELLING OPEN
FALL CALF

SIRE:
RATLIFF MUSKTEER RAFF
JE840003227952048 GT BBR 100 JH1F JNSF A1A2
CDCB GPTA S 04/01/2023 0%RIP
74%R -1775M 0.12% -63F 1%ILE
75%R 0.03% -59P -544CM\$ -538NM\$ -507FM\$ -567GM\$
0.4PL 1.3LIV 0.4DPR 1.6CCR 1.1HCR 3.13SCS
0.0MFV -0.2DAB -0.3KET 0.4MAS 0.5MET 0.2RPL -0.29HTI
AJCA 04/01/2023 ODAUS
GPTAT 77%R 1.2 GJUI 16.3 GJPI 72%R -119

DAM:
GMBV KID ROCK DUSTY-ET
JE840003222822053 GT BBR 100 JH1F JNSF A1A2
DHIA HERD # 48-14-0191 CONTROL # 34

2-00 86%
ST SR DF RA RW RL FA FU RH RUW UC UD TP TL RTR RTS
37 32 34 26 30 28 34 42 46 42 45 28 39 28 44 36

PPA -4550M -167F -145P / YD -4530M -172F -148P
CDCB GPTA S 04/01/2023 1RECS 79%R 2%ILE
-1957M 0.21% -55F 0.05% -62P -581CM\$ -573NM\$ -549FM\$
-0.9PL -1.1LIV 0.4DPR 0.1CCR -1.9HCR 3.28SCS -573GM\$
-0.1MFV -0.3DAB -0.7KET 0.6MAS 0.3MET 0.2RPL -1.96HTI
AJCA 04/01/2023 GPTAT 81%R 1.2 GJUI 9.1
GJPI 75%R-140

SISTER(S):
RATLIFF MONEY DELIRIOUS 91%
2-00 210 2 11830 4.7 558 3.7 433 89DCR 1493C
RESERVE INTERMEDIATE CHAMPION, 2021 OHIO SPRING DAIRY EXPO
INTERMEDIATE CHAMPION, 2020 SOUTHERN NATIONAL FALL SHOW
3RD JR 2-YEAR-OLD, 2020 ALL AMERICAN JERSEY SHOW
3RD JUNIOR 3-YEAR-OLD, 2021 CALIFORNIA SPRING JERSEY SHOW
RATLIFF PISTOL DIVA 87%
GMBV JOEL DOLLY-ET 87%
GMBV JOEL DAKOTA-ET 87%
GMBV JOEL DESTINY-ET 84%

RON & CHRISTY RATLIFF, TRUSTEE BREEDER & OWNER
GARNETT, KS
785-448-2603

RATLIFF VIP MUSKTEER
JE840003199643541 GT45K BBR 100 JH1C JNSF A2A2 16JE5028
CDCB GPTA S 04/01/2023 50%RIP
79%R -1493M 0.26% -20F 4%ILE
79%R 0.12% -32P -164CM\$ -170NM\$ -229FM\$ -240GM\$
2.1PL 3.2LIV -0.1DPR 0.3CCR 1.1HCR 3.04SCS
0.1MFV 0.1DAB -0.1KET 1.8MAS 0.7MET 0.4RPL 4.96HTI
AJCA 04/01/2023 ODAUS
GPTAT 79%R 0.9 GJUI 11.9 GJPI 76%R -38

RIVER VALLEY EXCITATION RADIANT-ET 93%
JE840003139815160 GT BBR 100 JH1F JNSF A1A2
DHIA HERD # 48-14-0191 CONTROL # 1347
1-09 296 2 14010 5.4 759 3.9 540 93DCR 1869C
2-09 305 2 18440 4.6 847 3.7 679 97DCR 2297C
4-00 305 2 20350 5.2 1056 3.8 770 94DCR 2664C
5-00 305 2 16800 5.3 888 4.2 700 95DCR 2395C
305 2X ME AVG 4L 20058M 999F 764P 2620C
PPA -3943M -147F -112P / YD -4455M -163F -134P
CDCB GPTA S 04/01/2023 5RECS 81%R 1%ILE
-2316M 0.20% -75F 0.06% -73P -655CM\$ -650NM\$ -627FM\$
-0.1PL 0.5LIV 0.5DPR 1.9CCR 0.4HCR 3.18SCS -660GM\$
-0.2MFV -0.4DAB -0.5KET 1.6MAS 0.6MET 0.4RPL -1.20HTI
AJCA 04/01/2023 GPTAT 82%R 0.6 GJUI 12.4
GJPI 78%R-151

MR KATHIES KID ROCK
JE840003128791587 GT BBR 100 JH1F JNSF A1A2 551JE1772
CDCB GPTA S 04/01/2023 75DAUS 43HRDS 56%RIP
91%R -1984M 0.06% -85F 0%ILE
92%R 0.01% -71P -841CM\$ -827NM\$ -762FM\$ -839GM\$
-1.8PL -0.8LIV 0.4DPR 0.2CCR -0.8HCR 3.36SCS
-0.1MFV -0.5DAB -0.6KET 1.0MAS 0.1MET 0.3RPL -2.06HTI
AJCA 04/01/2023 75DAUS
GPTAT 89%R 1.5 GJUI 12.9 GJPI 85%R -192

RATLIFF COLTON DIZA-ET 92%
JE840003135566973 GT BBR 100 JH1F JNSF
DHIA HERD # 93-24-0632 CONTROL # 514
2-00 258 2 11810 6.2 728 3.6 431 91DCR 1490C
3-00 305 2 19340 5.4 1048 3.8 744 89DCR 2575C
4-09 285 2 16170 4.9 798 3.9 629 95DCR 2150C
5-09 286 2 14610 5.6 823 3.9 565 96DCR 1955C
305 2X ME AVG 5L 16559M 896F 632P 2179C
PPA -4862M -100F -128P / YD -4583M -81F -108P
CDCB GPTA S 04/01/2023 5RECS 86%R 5%ILE
-2288M 0.35% -44F 0.15% -56P -478CM\$ -480NM\$ -531FM\$
-0.3PL -0.9LIV 1.1DPR 0.8CCR -0.4HCR 3.25SCS -473GM\$
-0.1MFV -0.1DAB -0.9KET -0.4MAS 0.5MET 0.1RPL -3.04HTI
AJCA 04/01/2023 GPTAT 84%R 2.0 GJUI 20.5
GJPI 81%R-105
SIRE: CHILLI ACTION COLTON-ET GJPI 18%R -64 3%ILE

SISTER(S):
RATLIFF SAMBO DEMI-ET 92%
2-11 305 2 19330 5.4 1050 3.6 696 96DCR 2406C
RATLIFF SAMBO DYNASTY-ET 93%
5-03 305 2 16740 5.3 885 3.3 546 70DCR 1885C
RATLIFF SAMBO DREAM-ET 94%
5-09 305 2 19230 5.4 1046 3.9 749 96DCR 2592C
RATLIFF ACTION DAZZLE-ET 93%
3-08 305 2 20000 4.1 811 3.8 756 102DCR 2349C
RATLIFF SAMBO DAPHNE-ET 95%
5-06 305 2 22550 6.2 1405 3.7 826 96DCR 2857C
RATLIFF SAMBO DENALI-ET 94%
5-07 305 2 24340 4.8 1176 3.9 949 96DCR 3201C
RATLIFF ACTION DIAMONDS & BLING-ET 95%
5-05 305 2 26720 5.2 1399 4.0 1060 95DCR 3670C
RATLIFF ACTION DABBLE-ET 94%
6-04 305 2 23670 5.2 1229 3.5 833 97DCR 2879C
RATLIFF IMPRESSION DIRTY-ET 92%
6-07 305 2 19930 5.4 1069 3.7 729 96DCR 2521C
RATLIFF IMPRESSION DONNER-ET 93%
5-04 305 2 23340 6.3 1470 3.9 900 96DCR 3115C
RATLIFF COLTON DARIEN-ET 93%
4-00 305 2 13780 5.4 750 3.9 532 98DCR 1841C

NEXT DAM:
ARETHUSA PRIMETIME DEJA VU-ET 95%
5-00 305 2 20000 5.0 996 3.8 763 96DCR 2640C
SIRE: GIL-BAR SPARKLER PRIMETIME JPI -177 1%ILE

4TH DAM:
HURONIA CENTURION VERONICA 20J 97%
6-08 365 2 24442 5.6 1380 3.9 955 DHIR 3306C

NEXT SIX DAMS ARE EITHER VERY GOOD OR EXCELLENT.



GMBV JOEL DAKOTA-ET
Sister to the Dam of Lot 28



RATLIFF MONEY DELIRIOUS
Sister to the Dam of Lot 28



RATLIFF COLTON DIZA-ET
Grandam of Lot 28



ARETHUSA PRIMETIME DEJA VU-ET
Great-Grandam of Lot 28



HURONIA CENTURION VERONICA 20J
Fourth Dam of Lot 28

DENITA LOOT OF JCB JE840003252214518

RON & CHRISTY RATLIFF, TRUSTEE OWNER
GARNETT, KS
785-448-2603

BEACHY, JERRY C BREEDER
HUTCHINSON, KS

BORN 09/01/2022 P2
FEMALE EFI 9.3% AMERICAN ID 1852/1852

PA 448M 33F 28P
263CM\$ 256NM\$ 190FM\$
0.8PL -1.2DPR -0.8CCR 0.9HCR 3.07SCS
PA TYPE 0.4 JPI 36%R 57

SELLING OPEN
FALL CALF

SIRE:
PROMETEDOR LOOT-ET
USA 067119938 GT99K BBR 100 JH1F JNSF A2A2 777JE1138
CDCB GPTA S 04/01/2023 1098DAUS 72HRDS 21%RIP
99%R 1117M 0.18% 94F 90%ILE
99%R 0.11% 66P 555CM\$ 542NM\$ 398FM\$ 483GM\$
-0.1PL -2.4LIV -2.8DPR -3.1CCR 0.1HCR 3.25SCS
-0.1MFV 0.2DAB 0.2KET -4.6MAS -0.4MET -0.2RPL -8.12HTI
AJCA 04/01/2023 459DAUS
GPTAT 98%R 0.7 GJUI 1.0 GJPI 95%R 114

DAM:
VISIONARY DISCO OF JCB
USA 173890129
TATTOO /M71
DHIA HERD # 48-14-0191 CONTROL # 771

2-02 305 2 15930 4.5 710 3.5 565 91DCR 1918C
305 2X ME AVG 1L 19945M 863F 701P 2352C

2-10 86% 3-06 90%
ST SR DF RA RW RL FA FU RH RUW UC UD TP TL RTR RTS
37 34 43 21 37 23 20 36 46 38 27 36 33 28 33 25

PPA 414M -74F -13P / YD -12M -73F -19P
CDCB PTA 04/01/2023 2RECS 53%R 25%ILE
-221M -0.09% -29F -0.01% -10P -30CM\$ -30NM\$ -18FM\$
1.7PL 1.1LIV 0.4DPR 1.5CCR 1.6HCR 2.89SCS -39GM\$
0.0MFV 0.6DAB 0.6KET 1.0MAS 0.3MET 0.0RPL 5.32HTI
AJCA 04/01/2023 PTAT 48%R 0.0 JUI 5.3
JPI 47%R -1

SELLING AS LOT 82

DP NXLEVEL-ET
USA 119095209 GT80K BBR 100 JH1F JNSF 200JE1035
CDCB GPTA S 04/01/2023 1492DAUS 138HRDS 3%RIP
99%R 869M 0.11% 67F 81%ILE
99%R 0.08% 49P 445CM\$ 440NM\$ 344FM\$ 388GM\$
0.0PL -3.7LIV -3.5DPR -2.8CCR 1.8HCR 3.36SCS
-0.2MFV 0.0DAB 0.6KET -6.3MAS 0.0MET -0.1RPL -12.2HTI
AJCA 04/01/2023 902DAUS
GPTAT 99%R 0.1 GJUI -2.4 GJPI 98%R 71

DUTCH HOLLOW MACKENZIE COLINA-ET 85%
JE840003126920570 GT13K BBR 100 JH1F JNSF
TATTOO /G887
DHIA HERD # 31-38-4607 CONTROL # 5887
2-03 305 2 17580 5.7 1004 4.2 738 96DCR 2557C
305 2X ME AVG 1L 22111M 1238F 923P 3198C
PPA 985M 72F 87P / YD 681M 55F 80P
CDCB GPTA S 04/01/2023 1RECS 88%R 82%ILE
1090M 0.05% 63F 0.05% 52P 326CM\$ 318NM\$ 232FM\$
-1.5PL -3.1LIV -3.6DPR -4.3CCR -3.4HCR 3.13SCS 257GM\$
-0.1MFV 0.2DAB 0.2KET -1.7MAS -1.2MET -0.3RPL -3.41HTI
AJCA 04/01/2023 GPTAT 86%R 0.9 GJUI 3.9
GJPI 85%R 66

ALL LYNNS LEGAL VISIONARY-ET
USA 117222740 GT50K BBR 100 JH1C JNSC A2A2 29JE3761
CDCB GPTA S 04/01/2023 5800DAUS 728HRDS 3%RIP
99%R 480M -0.09% 4F 43%ILE
99%R 0.02% 22P 224CM\$ 218NM\$ 180FM\$ 171GM\$
2.1PL 0.4LIV -1.3DPR 0.8CCR 2.4HCR 2.91SCS
-0.1MFV 0.7DAB 0.9KET -0.3MAS 0.6MET -0.1RPL 2.93HTI
AJCA 04/01/2023 2226DAUS
GPTAT 99%R 0.4 GJUI 3.4 GJPI 99%R 52

ACTION DOUEI OF JCB 86%
USA 117917228
TATTOO /K24
DHIA HERD # 48-44-0278 CONTROL # 324
2-01 305 2 11460 5.0 572 3.8 433 97DCR 1498C
3-01 305 2 12540 5.0 624 3.7 461 98DCR 1594C
4-02 305 2 14010 4.0 566 3.8 537 98DCR 1653C
5-02 305 2 13150 4.5 594 3.8 496 98DCR 1639C
6-04 305 2 15340 4.6 698 3.6 546 97DCR 1873C
7-08 305 2 13590 4.8 653 3.6 489 98DCR 1691C
305 2X ME AVG 7L 13029M 595F 477P 1602C
PPA -4127M -181F -145P / YD -2776M -120F -95P
CDCB PTA 04/01/2023 5RECS 62%R 11%ILE
-1171M 0.03% -50F 0.01% -40P -275CM\$ -274NM\$ -253FM\$
0.3PL 1.8LIV 2.0DPR 2.0CCR 0.8HCR 2.94SCS -230GM\$
0.0MFV 0.5DAB 0.2KET 2.3MAS 0.1MET 0.0RPL 6.57HTI
AJCA 04/01/2023 PTAT 53%R -0.3 JUI 3.7
JPI 54%R -53
SIRE: FOREST GLEN AVERY ACTION-ET GJPI -29 4%ILE

SISTER(S):
TRIUMPH DIBBI OF JCB 83%
4-01 305 2 17440 4.9 855 3.8 658 97DCR 2276C

NEXT DAM:
LEXINGTON DOBBI OF JCB 86%
4-01 305 2 15540 4.8 747 3.9 603 98DCR 2033C
SIRE: WOODSTOCK LEXINGTON-ET GJPI -18 5%ILE

4TH DAM:
MOR DOBBS OF JCB 90%
8-11 305 2 20000 4.6 911 3.6 726 98DCR 2464C

30

RED DIRT ANDREAS SASHA-ET USA 174805124

BORN 08/02/2022 TATTOO /R217 P0
FEMALE EFI 6.5%

PA -1089M -45F -38P
-481CM\$ -478NM\$ -452FM\$
-1.4PL -1.6DPR -1.8CCR -0.9HCR 3.02SCS
PA TYPE 0.9 JPI 43%R -110

SELLING OPEN
SUMMER YEARLING

SISTER(S):
RANDOM LUCK GOVERNOR SEE ME 85%
2-05 305 2 11870 4.5 534 3.3 396 94DCR 1367C
RED DIRT PREM MIDNIGHTSPECIAL 85%
2-00 285 2 10750 4.8 515 3.6 391 93DCR 1352C
RED DIRT SUGAR T-ET 85%
2-02 294 2 11020 4.2 461 3.2 352 93DCR 1215C
6TH SPRING YEARLING, 2021 WORLD DAIRY EXPO
JUNIOR CHAMP, 2021 ILLINOIS STATE FAIR
RED DIRT VIRAL SASSY 82%

SIRE:
SUNSET CANYON ANDREAS
USA 117597125 GT99K BBR 100 JH1F JNSF A1A2 94JE4036
CDCB GPTA S 04/01/2023 937DAUS 335HRDS 8%RIP
99%R -1990M 0.08% -81F 1%ILE
99%R 0.06% -62P -807CM\$ -802NM\$ -785FM\$ -816GM\$
-2.9PL -2.4LIV -1.1DPR -0.8CCR -1.0HCR 3.20SCS
0.0MFV -0.5DAB -0.6KET -2.1MAS -0.5MET 0.5RPL -6.54HTI
AJCA 04/01/2023 789DAUS
GPTAT 98%R 0.9 GJUI 10.7 GJPI 95%R -185

DAM:
RANDOM LUCK SURPRISE ME
USA 119320556 GT9K BBR 100 JH1C JNSF
TATTOO L92/L92
DHIA HERD # 73-41-0169 CONTROL # 1599
2-06 365 2 21487 4.0 832 3.4 721
4-00 305 2 17380 3.6 623 3.1 531 97DCR 1729C
5-06 270 2 19180 4.3 834 3.6 700 96DCR 2306C
6-04 278 2 19860 4.0 803 3.5 702 93DCR 2258C
7-02 305 2 29960 3.7 1105 3.5 1036 96DCR 3205C
305 2X ME AVG 4L 23328M 912F 798P 2565C

4-00 91% 5-10 93% 6-05 94% 7-09 95%
ST SR DF RA RW RL FA FU RH RUW UC UD TP TL RTR RTS
37 36 48 17 50 26 34 40 46 48 34 23 28 29 26 27

PPA 1877M 42F 49P / YD 890M -1F 14P
CDCB GPTA S 04/01/2023 5RECS 81%R 16%ILE
-187M 0.00% -8F -0.03% -14P -154CM\$ -153NM\$ -119FM\$
0.2PL 0.8LIV -2.0DPR -2.7CCR -0.7HCR 2.84SCS -237GM\$
0.0MFV 0.1DAB 0.2KET 1.1MAS 0.2MET 0.1RPL 2.75HTI
AJCA 04/01/2023 GPTAT 80%R 0.8 GJUI 9.8
GJPI 77%R -34

RESERVE PREMIER PERFORMANCE COW, 2022 ALL AMERICAN
3RD AGED COW, 2022 ALL AMERICAN
3RD AGED COW, 2021 ALL AMERICAN
RESERVE SENIOR CHAMPION, 2021 SOUTHERN NATIONAL
RESERVE GRAND, 2021 SOUTHERN NATIONAL FALL EDITION
4TH 4-YEAR-OLD, 2019 SOUTHERN NATIONAL
1ST JUNIOR 3-YEAR-OLD, 2018 SOUTHERN NATIONAL

RED DIRT GENETICS
PERKINS, OK

BREEDER & OWNER

HOLLYLANE R RESPONSE-ET
USA 000660024 158JE19
CDCB PTA 04/01/2023 152DAUS 48HRDS 2%RIP
96%R -2051M 0.12% -76F 0%ILE
96%R 0.04% -68P -889CM\$ -880NM\$ -840FM\$ -836GM\$
-3.8PL -3.1LIV 0.4DPR 2.1CCR 3.1HCR 3.29SCS
-0.1MFV -0.7DAB -1.3KET -2.6MAS -0.5MET 0.2RPL -10.3HTI
AJCA 04/01/2023 115DAUS
PTAT 93%R 0.5 JUI 7.5 JPI 91%R -190

SUNSET CANYON JADE ANNA 94%
USA 112592581
TATTOO /C139
DHIA HERD # 92-23-0452 CONTROL # 1138
2-07 305 2 19550 5.3 1040 3.5 690 94DCR 2385C
4-02 305 2 20500 5.0 1030 3.7 764 95DCR 2643C
5-03 305 2 22250 5.2 1167 3.8 851 93DCR 2945C
6-03 305 2 23680 4.8 1126 3.8 890 97DCR 3037C
305 2X ME AVG 5L 21347M 1087F 792P 2733C
PPA -3739M -92F -103P / YD -3485M -112F -97P
CDCB PTA 04/01/2023 4RECS 74%R 3%ILE
-1691M 0.12% -58F 0.08% -47P -537CM\$ -540NM\$ -559FM\$
-1.8PL 0.5LIV 1.7DPR 1.6CCR -1.3HCR 2.95SCS -504GM\$
0.0MFV -0.2DAB 0.3KET 0.3MAS 0.0MET 0.5RPL 0.30HTI
AJCA 04/01/2023 PTAT 65%R -0.4 JUI 2.9
JPI 67%R -109

ALL LYNNS LOUIE VALENTINO-ET
USA 116279413 GT50K BBR 100 JH1C JNSF A2A2 7JE1038
CDCB GPTA S 04/01/2023 23433DAUS 2614HRDS 4%RIP
99%R 313M -0.10% -6F 15%ILE
99%R -0.03% 5P 77CM\$ 79NM\$ 98FM\$ -40GM\$
2.5PL 3.4LIV -2.1DPR -2.9CCR -0.1HCR 2.95SCS
0.3MFV 0.6DAB 0.4KET 1.2MAS 1.1MET 0.4RPL 8.95HTI
AJCA 04/01/2023 9913DAUS
GPTAT 99%R 1.0 GJUI 6.6 GJPI 99%R 10

RANDOM LUCK FANTASYS SURPRISE 93%
USA 117028168
TATTOO L35/L35
PA -2218M -56F -53P
-480CM\$ -489NM\$ -555FM\$
-0.5PL 3.7DPR 3.8CCR 0.7HCR 2.97SCS
PA TYPE -0.8 JPI 34%R -96
1ST 5-YEAR-OLD, 2015 WISCONSIN STATE FAIR
5TH 4-YEAR-OLD, 2014 WISCONSIN SPRING SHOW
SIRE: SC GOLD DUST PARAMOUNT IATOLA-ET GJPI -38 4%ILE

SISTER(S):
RANDOM LUCK FANTASY 91%
6-08 305 2 19960 5.1 1009 3.8 767 98DCR 2654C
RANDOM LUCK CHRISTMAS FANTASY 92%
5-11 305 2 17460 5.2 901 4.0 693 98DCR 2399C
RANDOM LUCK FAVORITE FANTASY 92%
5-07 305 2 20570 6.5 1335 4.0 825 98DCR 2857C
RESERVE GRAND CHAMPION, 2014 WISCONSIN STATE FAIR

NEXT DAM:
GIL BAR EMBLEM FANTASY 93%
7-02 305 2 22280 5.4 1207 3.8 842 94DCR 2913C
2ND AGED COW, 2007 WISCONSIN STATE FAIR
SIRE: ENNISKILLEN MCT EMBLEM-ET JPI -204 0%ILE

4TH DAM:
GIL-BAR HAWK FRANNIE 92%
8-06 305 2 19520 5.3 1039 3.9 757 94DCR 2620C

5TH DAM:
GIL-BAR GUSTO FAWN

6TH DAM:
EMPIRE DESIGN FERN-ET 90%

7TH DAM:
JESTER DESIGN FERN 92%

8TH DAM:
JO-BARS MOROCCO TRISTRAM JESTER 91%
10-01 299 2 13400 5.0 665 DHIR



RANDOM LUCK SURPRISE ME
Dam of Lot 30



RANDOM LUCK SURPRISE ME
Dam of Lot 30



RED DIRT SUGAR T-ET
Sister of Lot 30



RANDOM LUCK FAVORITE FANTASY
Sister to the Grandam of Lot 30

RATLIFF RAPE PEPPER JE840003242215511



RATLIFF MISTER T PATCHES
Fourth Dam of Lot 31

BORN 06/30/2022 PO
FEMALE EFI 6.3% AMERICAN ID 1845/1845
PA -1822M -59F -54P
-524CM\$ -522NM\$ -522FM\$
-0.2PL 1.3DPR 1.9CCR 0.7HCR 3.17SCS
PA TYPE 0.9 JPI 26%R -105

SELLING OPEN

SUMMER YEARLING

SIRE:
RATLIFF MUSKTEER RAPE
JE840003227952048 GT BBR 100 JH1F JNSF A1A2
CDCB GPTA S 04/01/2023 0%RIP
74%R -1775M 0.12% -63F 1%ILE
75%R 0.03% -59P -544CM\$ -538NM\$ -507FM\$ -567GM\$
0.4PL 1.3LIV 0.4DPR 1.6CCR 1.1HCR 3.13SCS
0.0MFV -0.2DAB -0.3KET 0.4MAS 0.5MET 0.2RPL -0.29HTI
AJCA 04/01/2023 ODAUS
GPTAT 77%R 1.2 GJUI 16.3 GJPI 72%R -119

DAM:
RATLIFF MONEY POKER
JE840003127428062
DHIA HERD # 48-14-0191 CONTROL # 1791

PPA -3995M -159F -111P / YD -4043M -177F -133P
CDCB PTA 04/01/2023 1RECS 42%R 4%ILE
-1869M 0.19% -54F 0.11% -48P -504CM\$ -505NM\$ -536FM\$
-0.7PL 0.3LIV 2.2DPR 2.1CCR 0.2HCR 3.20SCS -472GM\$
-0.1MFV 0.0DAB 0.0KET 0.5MAS 0.8MET 0.3RPL 0.34HTI
PA TYPE 0.7 JUI JPI 31%R -91



RATLIFF MINISTER PORSCHA-ET
Great-Grandam of Lot 31



RATLIFF APPLEJACK PENNY
Sister to the Grandam of Lot 31



RATLIFF HERMITAGE PENELOPE
Fifth Dam of Lot 31



KENNEDYS DEACON PENNY
Sixth Dam of Lot 31

5TH DAM:
RATLIFF HERMITAGE PENELOPE 91%
3-05 305 2 15410 4.9 749 3.7 575 DHIA 1870C

6TH DAM:
KENNEDYS DEACON PENNY 94%
6-04 268 2 18180 4.6 832 3.7 679 DHIR 2209C

RON & CHRISTY RATLIFF, TRUSTEE BREEDER & OWNER
GARNETT, KS
785-448-2603

RATLIFF VIP MUSKETEER
JE840003199643541 GT45K BBR 100 JH1C JNSF A2A2 161E5028
CDCB GPTA S 04/01/2023 50%RIP
79%R -1493M 0.26% -20F 4%ILE
79%R 0.12% -32P -164CM\$ -170NM\$ -229FM\$ -240GM\$
2.1PL 3.2LIV -0.1DPR 0.3CCR 1.1HCR 3.04SCS
0.1MFV 0.1DAB -0.1KET 1.8MAS 0.7MET 0.4RPL 4.96HTI
AJCA 04/01/2023 ODAUS
GPTAT 79%R 0.9 GJUI 11.9 GJPI 76%R -38

RIVER VALLEY EXCITATION RADIANT-ET 93%
JE840003139815160 GT BBR 100 JH1F JNSF A1A2
DHIA HERD # 48-14-0191 CONTROL # 1347
1-09 296 2 14010 5.4 759 3.9 540 93DCR 1869C
2-09 305 2 18440 4.6 847 3.7 679 97DCR 2297C
4-00 305 2 20350 5.2 1056 3.8 770 94DCR 2664C
5-00 305 2 16800 5.3 888 4.2 700 95DCR 2395C
305 2X ME AVG 4L 20058M 999F 764P 2620C
PPA -3943M -147F -112P / YD -4455M -163F -134P
CDCB GPTA S 04/01/2023 5RECS 81%R 1%ILE
-2316M 0.20% -75F 0.06% -73P -655CM\$ -650NM\$ -627FM\$
-0.1PL 0.5LIV 0.5DPR 1.9CCR 0.4HCR 3.18SCS -660GM\$
-0.2MFV -0.4DAB -0.5KET 1.6MAS 0.6MET 0.4RPL -1.20HTI
AJCA 04/01/2023 GPTAT 82%R 0.6 GJUI 12.4
GJPI 78%R -151

RATLIFF PREMIER MONEY-ET
JE840003131712870 GT29K BBR 100 JH1C JNSF A2A2 161E5023
CDCB GPTA S 04/01/2023 16DAUS 8HRDS 6%RIP
85%R -1848M 0.24% -42F 3%ILE
86%R 0.14% -40P -319CM\$ -324NM\$ -390FM\$ -294GM\$
0.8PL 1.2LIV 2.8DPR 2.7CCR 0.1HCR 3.20SCS
-0.1MFV 0.2DAB -0.2KET 0.5MAS 0.7MET 0.4RPL 1.02HTI
AJCA 04/01/2023 16DAUS
GPTAT 84%R 1.0 GJUI 8.3 GJPI 81%R -66

RATLIFF JOEL PARSLEY-ET
JE840003199643568 A2A2
DHIA HERD # 48-14-0191 CONTROL # 1571
PPA -3489M -118F -74P / YD -4292M -137F -64P
CDCB PTA 04/01/2023 1RECS 51%R 2%ILE
-1862M 0.16% -59F 0.11% -47P -613CM\$ -614NM\$ -649FM\$
-2.2PL -0.6LIV 1.5DPR 1.5CCR 0.2HCR 3.20SCS -578GM\$
0.0MFV -0.1DAB 0.2KET 0.4MAS 0.9MET 0.3RPL 0.99HTI
PA TYPE 0.4 JUI JPI 44%R -117
SIRE: GUIMO JOEL-ET GJPI -119 1%ILE

SISTER(S):
RATLIFF DUALLY PARIS 91%
3-06 305 2 18580 6.2 1159 4.0 744 95DCR 2576C
RATLIFF COMERICA PEPSI 85%
1-11 305 2 15630 6.1 948 3.7 582 94DCR 2013C
RATLIFF IMPRESSION PAISLEY-ET 93%
RATLIFF EXCITATION PANSY-ET 90%
1-11 305 2 16850 5.4 918 3.8 644 93DCR 2228C
RATLIFF APPLEJACK PENNY 89%
1-11 281 2 16160 5.0 802 3.7 592 89DCR 2047C
RATLIFF EXCITATION PETUNIA-ET 91%
5-10 305 2 18160 4.4 802 3.8 682 97DCR 2231C
RATLIFF EXCITATION PRECIOUS-ET 90%
RATLIFF EXCITATION PARADISE-ET 89%
2-00 305 2 18140 5.5 1002 3.6 649 94DCR 2244C
RATLIFF EXCITATION PRICILLA-ET 91%
2-03 305 2 18080 5.6 1004 3.8 686 94DCR 2373C
RATLIFF COLTON PAXTON-ET 88%
RATLIFF COLTON PRISSY-ET 90%
5-00 305 2 17890 5.7 1025 3.8 675 98DCR 2335C
RATLIFF APPLEJACK PLUSH-ET 92%
RATLIFF ASTRO PRIZE 92%
RATLIFF CITATION A PAULA-ET 87%
3-01 305 2 16460 6.0 989 3.4 566 95DCR 1955C
RATLIFF CITATION A PUG-ET 90%
2-02 285 2 12040 5.0 602 3.9 469 94DCR 1614C

NEXT DAM:
RATLIFF MINISTER PORSCHA-ET 95%
5-05 293 2 26690 5.6 1500 3.8 1017 95DCR 3519C
NASCO TYPE AND PRODUCTION WINNER, 2015 ALL AMERICAN
RESERVE INTERMEDIATE CHAMPION, 2012 ALL AMERICAN
SIRE: SELECT-SCOTT MINISTER-ET GJPI -137 1%ILE

4TH DAM:
RATLIFF MISTER T PATCHES 93%
7-07 305 2 22530 5.0 1121 3.5 795 93DCR 2748C

32

RATLIFF RAFF BUTTERSCOTCH JE840003252214512

BORN 06/28/2022 PO
FEMALE EFI 6.3% AMERICAN ID 1846/1846

PA -1603M -49F -47P
-426CM\$ -423NM\$ -425FM\$
0.2PL 1.2DPR 2.1CCR 1.0HCR 3.17SCS
PA TYPE 1.1 JPI 29%R -92

SELLING OPEN
SUMMER YEARLING

SIRE:
RATLIFF MUSKTEER RAFF
JE840003227952048 GT BBR 100 JH1F JNSF A1A2
CDCB GPTA S 04/01/2023 0%RIP
74%R -1775M 0.12% -63F 1%ILE
75%R 0.03% -59P -544CM\$ -538NM\$ -507FM\$ -567GM\$
0.4PL 1.3LIV 0.4DPR 1.6CCR 1.1HCR 3.13SCS
0.0MFV -0.2DAB -0.3KET 0.4MAS 0.5MET 0.2RPL -0.29HTI
AJCA 04/01/2023 ODAUS
GPTAT 77%R 1.2 GJUI 16.3 GJPI 72%R -119

DAM:
RATLIFF ROCKSTAR BARBIE-ET
JE840003227952040
DHIA HERD # 48-14-0191 CONTROL # 1719

PPA -1933M -69F -57P / YD -987M -60F -38P
CDCB PTA 04/01/2023 1RECS 46%R 9%ILE
-1430M 0.17% -35F 0.09% -34P -307CM\$ -308NM\$ -343FM\$
-0.1PL -1.0LIV 1.9DPR 2.6CCR 0.9HCR 3.21SCS -264GM\$
-0.3MFV -0.4DAB -0.2KET -0.3MAS -0.4MET 0.0RPL -5.73HTI
PA TYPE 1.0 JUI JPI 43%R -64

SISTER(S):
RATLIFF VIP BRITNEY 87%
RATLIFF MONEY BUTTERCUP 86%
RATLIFF FIZZ BUBBLES-ET 91%
2-10 225 2 12230 4.6 563 3.9 472 81DCR 1557C
SELLING AS LOT 79
8TH SR 2-YEAR-OLD, 2022 WORLD DAIRY EXPO
9TH SR 2-YEAR-OLD, 2022 ALL AMERICAN JERSEY SHOW
RATLIFF FIZZ BRILLIANCE-ET 87%
RATLIFF ROCKSTAR BANDI-ET 85%
RATLIFF VICTORIOUS BRANDY-ET
SELLING AS LOT 57
RATLIFF VICTORIOUS BREEZE-ET
SELLING AS LOT 56

RON & CHRISTY RATLIFF, TRUSTEE BREEDER & OWNER
GARNETT, KS
785-448-2603

RATLIFF VIP MUSKTEER
JE840003199643541 GT45K BBR 100 JH1C JNSF A2A2 16JE5028
CDCB GPTA S 04/01/2023 50%RIP
79%R -1493M 0.26% -20F 4%ILE
79%R 0.12% -32P -164CM\$ -170NM\$ -229FM\$ -240GM\$
2.1PL 3.2LIV -0.1DPR 0.3CCR 1.1HCR 3.04SCS
0.1MFV 0.1DAB -0.1KET 1.8MAS 0.7MET 0.4RPL 4.96HTI
AJCA 04/01/2023 ODAUS
GPTAT 79%R 0.9 GJUI 11.9 GJPI 76%R -38

RIVER VALLEY EXCITATION RADIANT-ET 93%
JE840003139815160 GT BBR 100 JH1F JNSF A1A2
DHIA HERD # 48-14-0191 CONTROL # 1347
1-09 296 2 14010 5.4 759 3.9 540 93DCR 1869C
2-09 305 2 18440 4.6 847 3.7 679 97DCR 2297C
4-00 305 2 20350 5.2 1056 3.8 770 94DCR 2664C
5-00 305 2 16800 5.3 888 4.2 700 95DCR 2395C
305 2X ME AVG 4L 20058M 999F 764P 2620C
PPA -3943M -147F -112P / YD -4455M -163F -134P
CDCB GPTA S 04/01/2023 5RECS 81%R 1%ILE
-2316M 0.20% -75F 0.06% -73P -655CM\$ -650NM\$ -627FM\$
-0.1PL 0.5LIV 0.5DPR 1.9CCR 0.4HCR 3.18SCS -660GM\$
-0.2MFV -0.4DAB -0.5KET 1.6MAS 0.6MET 0.4RPL -1.20HTI
AJCA 04/01/2023 GPTAT 82%R 0.6 GJUI 12.4
GJPI 78%R-151

RIVER VALLEY RICKI ROCKSTAR
JE840003126479237 GT99K BBR 100 JH1F JNSF A2A2 200JE10009
CDCB GPTA S 04/01/2023 305DAUS 119HRDS 13%RIP
97%R -1494M 0.17% -38F 3%ILE
97%R 0.06% -43P -344CM\$ -343NM\$ -347FM\$ -338GM\$
0.6PL 1.0LIV 1.3DPR 1.7CCR 0.4HCR 3.13SCS
-0.2MFV -0.3DAB -0.1KET 0.5MAS -0.2MET 0.1RPL -2.62HTI
AJCA 04/01/2023 248DAUS
GPTAT 96%R 0.9 GJUI 8.1 GJPI 93%R -76

SPATZ APPLEJACK BAYLEE 91%
USA 119336858 GT45K BBR 100 JH1F JNSF
TATTOO SC02/SC02
DHIA HERD # 48-14-0191 CONTROL # 2
2-02 305 2 18960 5.3 1003 3.9 745 89DCR 2579C
3-03 305 2 22210 5.1 1143 3.9 868 96DCR 3004C
4-06 305 2 21670 5.6 1203 3.9 839 96DCR 2904C
305 2X ME AVG 3L 22984M 1207F 893P 3092C
PPA -2509M -41F -44P / YD -2623M -57F -52P
CDCB GPTA S 04/01/2023 3RECS 83%R 9%ILE
-1371M 0.17% -32F 0.09% -32P -309CM\$ -309NM\$ -342FM\$
-0.9PL -3.0LIV 2.5DPR 3.4CCR 1.4HCR 3.29SCS -225GM\$
-0.4MFV -0.4DAB -0.3KET -1.1MAS -0.7MET -0.1RPL -8.41HTI
AJCA 04/01/2023 GPTAT 83%R 1.0 GJUI 12.6
GJPI 79%R -61
1ST SR 2-YEAR-OLD, 2017 ILLINOIS STATE FAIR
4TH SR 2-YEAR-OLD, 2017 ALL AMERICAN
2ND SR 3-YEAR-OLD, 2018 KANSAS STATE FAIR
SIRE: STEINHAUERS IATOLA APPLEJACK GJPI -70 2%ILE

SISTER(S):
SPATZ APPLEJACK BRITTANY 92%
4-00 287 2 16430 5.0 814 3.8 630 85DCR 2177C
SPATZ ANDREAS BOUGIE-ET 85%
SPATZ ANDREAS BRIDGET-ET 84%

NEXT DAM:
WF SIGNATURE BREE 91%
7-02 305 2 23980 4.8 1144 3.6 866 98DCR 2994C
1ST SR 2-YEAR-OLD, 2013 PA FARM SHOW
SIRE: FAMILY HILL AVERY SIGNATURE GJPI -65 3%ILE

4TH DAM:
WF CENTURION BUTTER 86%
8-05 305 2 18940 4.5 846 3.8 716 98DCR 2348C

5TH DAM:
WF SAMBO BUNNY 93%
4TH SR 3-YEAR-OLD, 2003 ALL AMERICAN JERSEY SHOW

6TH DAM:
WF JUSTIN BESS 91%
WINNER, 1997 NATIONAL JERSEY JUG FUTURITY

7TH DAM:
JRS VOLUNTEER BRITANI 93%
RESERVE ALL AMERICAN 5-YEAR-OLD, 1991
8-05 305 2 18940 4.5 846 3.8 716 98DCR 2348C



SPATZ APPLEJACK BAYLEE
Grandam of Lot 32



WF SIGNATURE BREE
Great-Grandam of Lot 32



WF SAMBO BUNNY
Fifth Dam of Lot 32



WF JUSTIN BESS-ET
Sixth Dam of Lot 32



JRS VOLUNTEER BRITANI
Seventh Dam of Lot 32

MM FERDINAND VIRTUE JE84003250478445 GT



ARETHUSA PREMIER VAHLING-ET
Grandam of Lot 33



ARETHUSA PREMIER VENTOSA-ET
Sister to the Grandam of Lot 33



ARETHUSA RESPONSE VIVID-ET
Great-Grandam of Lot 33



ARETHUSA HG VICTORIA-ET
Sister to the Grandam of Lot 33



ARETHUSA IMPRESSION VILLENEUVE-ET
Sister to the Grandam of Lot 33

BORN 06/11/2022 PO BBR 100
FEMALE EFI 6.3% AMERICAN ID 19687/19687 JH1F JNSF

CDCB GPTA S 04/01/2023 ORECS 72%R 10%ILE
-840M 0.08% -25F -0.03% -37P -296CM\$ -288NM\$ -229FM\$
-0.7PL -0.5LIV 1.9DPR 1.8CCR 0.6HCR 3.11SCS -241GM\$
-0.1MFV -0.3DAB -0.1KET -0.1MAS 0.5MET 0.3RPL -2.3OHTI
AJCA 04/01/2023 GPTAT 76%R 1.0 GJUI 8.0
GJPI 70%R -62

SELLING OPEN

SUMMER YEARLING

SIRE:
ISAU LIGHTNING RIDGE FERDINAND
JEAUS00000778373 GT BBR 100 JH1F JNSF 551JE1825
CDCB GPTA S 04/01/2023 0%RIP
76%R -534M 0.17% 9F 10%ILE
76%R 0.05% -9P -9CM\$ -11NM\$ -40FM\$ 16GM\$
-0.1PL -1.6LIV 0.8DPR 0.8CCR 0.2HCR 3.11SCS
-0.1MFV -0.2DAB -0.1KET 1.7MAS -0.1MET 0.2RPL 1.02HTI
AJCA 04/01/2023 ODAUS
GPTAT 79%R 0.8 GJUI 5.7 GJPI 74%R 1

DAM:
MM KID ROCK VIBE-ET
USA 174194253 GT9K BBR 100 JH1F JNSF
TATTOO /H603
DHIA HERD # 92-23-1001 CONTROL # 603
PPA -4804M -148F -140P / YD -6310M -96F 0P
CDCB GPTA S 04/01/2023 1RECS 75%R 4%ILE
-1663M 0.16% -49F 0.01% -59P -518CM\$ -510NM\$ -461FM\$
-0.6PL 0.0LIV 1.5DPR 1.6CCR -0.6HCR 3.18SCS -490GM\$
-0.1MFV -0.3DAB -0.3KET 0.7MAS 0.6MET 0.4RPL -1.06HTI
AJCA 04/01/2023 GPTAT 76%R 0.9 GJUI 7.4
GJPI 72%R-119

SISTER(S):
MM KID ROCK VAHLING 584-ET 83%
1-08 234 2 7820 5.3 416 3.8 300 91DCR 1038C
MM KID ROCK VAHLING 63919-ET 83%
1-08 244 2 8280 5.4 450 3.7 310 93DCR 1072C
MM KID ROCK VICE-ET 81%
1-08 201 2 6350 5.3 339 3.8 242 89DCR 837C
MM KID ROCK VAHLING 635-ET 86%

4TH DAM:
HURONIA CENTURION VERONICA 20J 97%
6-08 365 2 24442 5.6 1380 3.9 955 DHIR 3306C

NEXT 6 DAMS ARE EITHER VERY GOOD OR EXCELLENT.

MISTY MEADOW DAIRY BREEDER & OWNER
TILLAMOOK, OR

ISAU BUSHLEA PN VIRAL-ET
JEAUS00000705410 GT99K BBR 100 JH1F JNSF 200JE8187
CDCB GPTA S 04/01/2023 110DAUS 47HRDS 7%RIP
94%R -922M 0.25% 7F 10%ILE
94%R 0.11% -11P 3CM\$ -1NM\$ -70FM\$ 25GM\$
-0.4PL -0.2LIV 0.3DPR 0.1CCR -0.5HCR 3.28SCS
-0.1MFV 0.0DAB 0.3KET -0.3MAS 0.9MET 0.1RPL -0.78HTI
AJCA 04/01/2023 112DAUS
GPTAT 93%R 0.9 GJUI 5.8 GJPI 89%R -7

AUS BUSHLEA GALAXIE FERNLEAF 4
JEAUS00000664499
CDCB PTA 04/01/2023 ORECS 37%R 14%ILE
-581M 0.05% -17F 0.01% -19P -179CM\$ -179NM\$ -174FM\$
-0.5PL -2.0LIV 2.5DPR 2.3CCR 1.1HCR 2.93SCS -109GM\$
-0.1MFV -0.2DAB -0.5KET 1.5MAS -0.8MET 0.0RPL -0.2OHTI
AJCA 04/01/2023 PTAT 34%R -0.2 JUI -1.2
JPI 34%R -25

MR KATHIES KID ROCK
JE840003128791587 GT BBR 100 JH1F JNSF A1A2 551JE1772
CDCB GPTA S 04/01/2023 75DAUS 43HRDS 56%RIP
91%R -1984M 0.06% -85F 0%ILE
92%R 0.01% -71P -841CM\$ -827NM\$ -762FM\$ -839GM\$
-1.8PL -0.8LIV 0.4DPR 0.2CCR -0.8HCR 3.36SCS
-0.1MFV -0.5DAB -0.6KET 1.0MAS 0.1MET 0.3RPL -2.06HTI
AJCA 04/01/2023 75DAUS
GPTAT 89%R 1.5 GJUI 12.9 GJPI 85%R -192

ARETHUSA PREMIER VAHLING-ET 93%
JE840003143030468 GT9K BBR 100 JH1C JNSF
DHIA HERD # 92-23-1001 CONTROL # 293
2-03 305 3 17830 5.0 894 3.8 675 55DCR 2335C
3-05 305 2 16970 4.9 824 3.9 656 98DCR 2230C
305 2X ME AVG 2L 18882M 934F 729P 2500C
PPA -2384M -9F -53P / YD -2573M -19F -60P
CDCB GPTA S 04/01/2023 3RECS 83%R 13%ILE
-1890M 0.30% -33F 0.13% -44P -192CM\$ -197NM\$
-252FM\$
2.3PL 2.2LIV 3.3DPR 3.7CCR 0.8HCR 3.11SCS -165GM\$
0.1MFV 0.1DAB -0.1KET 1.2MAS 0.7MET 0.3RPL 3.85HTI
AJCA 04/01/2023 GPTAT 80%R 0.7 GJUI 6.6
GJPI 79%R -40

RES. INT. CHAMP., 2019 NY SPRING SHOW
1ST SENIOR 2-YEAR-OLD, 2019 NY SPRING SHOW
SIRE: HAWARDEN IMPULS PREMIER GJPI 14 15%ILE

SISTER(S):
ARETHUSA SOCRATES VIBE-ET 93%
10-08 305 2 24080 5.8 1399 3.6 873 97DCR 3019C
ARETHUSA SOCRATES VIBRANT-ET 87%
4-05 305 2 19680 6.7 1316 3.7 721 97DCR 2493C
ARETHUSA JUSTICE VIVIANNE 92%
4-03 305 2 12570 5.5 688 3.9 484 96DCR 1675C
ARETHUSA HG VICTORIA-ET 95%
8-02 305 2 22590 5.2 1172 3.6 811 98DCR 2804C
ARETHUSA FAXON VIENNA-ET 93%
5-11 305 2 26630 5.0 1328 3.5 935 98DCR 3232C
ARETHUSA EXCITATION VITA-ET 91%
5-01 293 2 15710 5.0 785 3.7 584 98DCR 2020C
ARETHUSA IMPRESSION VILLENEUVE 94%
7-07 252 2 18540 3.5 655 3.3 616 58DCR 1901C
ARETHUSA IMPRESSION VERAMONTE-ET 91%
3-02 305 2 21960 4.5 990 3.5 777 97DCR 2660C
ARETHUSA IMPRESSION VENTISQUERO-ET 94%
3-04 305 2 16630 4.7 784 3.8 631 97DCR 2130C
ARETHUSA HG VANGUISH 93%
4-07 305 2 19200 5.4 1028 3.7 709 98DCR 2452C
ARETHUSA PREMIER VENTOSA-ET 94%
3-01 305 2 18900 5.7 1077 4.1 784 98DCR 2716C
ARETHUSA VINDALOO 91%
2-10 305 2 19190 5.0 951 3.5 672 98DCR 2322C
ARETHUSA GENTRY VENMO-ET 87%
2-02 183 2 5300 4.9 260 3.6 190 87DCR 657C

NEXT DAM:
ARETHUSA RESPONSE VIVID-ET 96%
6-00 305 2 22670 6.5 1482 3.5 790 97DCR 2730C
SIRE: HOLLYLANE R RESPONSE-ET JPI -190 0%ILE

34

**SCHULTE BROS VICTORIOUS FABULOSA
USA 174868156**

BORN 06/08/2022 TATTOO S837/S837 PO
FEMALE EFI 6.6%

PA -1143M -5F -23P
-204CM\$ -207NM\$ -257FM\$
-0.7PL -2.2DPR -2.0CCR 0.9HCR 3.17SCS
PA TYPE 1.7 JPI 43%R -51

FRESH: 04/13/2023
SELLING OPEN
MILKING 44.0LBS
SUMMER YEARLING

SIRE:
RIVER VALLEY VICTORIOUS-ET
JEB40003126479524 GT99K BBR 100 JH1F JNSF A2A2 7JE5032
CDCB GPTA S 04/01/2023 2275DAUS 573HRDS 12%RIP
99%R -748M 0.16% -3F 6%ILE
99%R 0.10% -6P -67CM\$ -76NM\$ -152FM\$ -128GM\$
0.0PL -1.4LIV -1.8DPR -2.1CCR 1.9HCR 3.03SCS
-0.1MFV -0.2DAB -0.2KET -0.3MAS 0.3MET 0.3RPL -2.39HTI
AJCA 04/01/2023 1350DAUS
GPTAT 99%R 1.9 GJUI 20.5 GJPI 97%R -12

DAM:
FELICIDAD ROCKSTAR FIONA-ET
USA 174060428 GT9K BBR 100 JH1F JNSF
TATTOO F1/F1
DHIA HERD # 42-06-0161 CONTROL # 7
2-08 87%
ST SR DF RA RW RL FA FU RH RUW UC UD TP TL RTR RTS
38 31 35 21 34 25 36 46 37 33 29 37 29 27 27 28

PPA -2615M -16F -64P / YD -2275M 18F -46P
CDCB GPTA S 04/01/2023 1RECS 78%R 8%ILE
-1538M 0.34% -7F 0.09% -39P -340CM\$ -338NM\$ -361FM\$
-1.3PL -0.9LIV -2.5DPR -1.9CCR -0.2HCR 3.13SCS -394GM\$
-0.2MFV -0.4DAB -0.5KET 0.4MAS -0.1MET 0.2RPL -3.66HTI
AJCA 04/01/2023 GPTAT 79%R 1.4 GJUI 14.6
GJPI 74%R -90
3RD JR YEARLING, 2021 IOWA STATE FAIR

SISTER(S):
RIVENDALE COLTON FIGGY 86%
RIVENDALE VADEN FALLYN-ET 84%
FELICIDAD CHROME FAY-ET 85%
FELICIDAD ROCKSTAR FABIA-ET 85%

4TH DAM:
MARLAU COMERICA FABIENNE SUP EX 94-3E (CAN)
8-04 305 2 20057 6.0 1195 4.0 796 CAN 2756C
2011 ALL-QUEBEC SENIOR YEARLING
2011 ALL CANADIAN MILKING YEARLING
2010 ALL QUEBEC SENIOR CALF
2015 NOMINATED ALL CANADIAN FIVE YEAR OLD
2 STAR BROOD COW, NOVEMBER 2018

SCHULTE ZACH, BLAKE & MITCH BREEDER & OWNER
WATKINS, IA
319-560-3146

JARS OF CLAY BARNABAS
USA 067342492 GT80K BBR 100 JH1F JNSF A2A2 7JE1294
CDCB GPTA S 04/01/2023 7758DAUS 1331HRDS 7%RIP
99%R 271M -0.01% 10F 10%ILE
99%R -0.01% 7P -20CM\$ -18NM\$ -11FM\$ -119GM\$
0.0PL -2.7LIV -3.8DPR -3.9CCR 1.2HCR 3.06SCS
0.0MFV -0.1DAB 0.7KET 0.3MAS 0.7MET 0.1RPL 1.25HTI
AJCA 04/01/2023 3629DAUS
GPTAT 99%R 1.7 GJUI 11.3 GJPI 99%R -12

AVONLEA IATOLA VICTORIA 94%
JECAN000010989478 GT8K BBR 100 JH1F JNSF
TATTOO /428X
DHIA HERD # 33-87-0722 CONTROL # 16
2-00 305 2 12880 4.9 633 3.6 464 100DCR 1604C
3-01 305 2 17409 4.6 808 3.6 629 102DCR 2165C
305 2X ME AVG 3L 15062M 739F 558P 1926C
PPA -1634M -55F -44P / YD -2402M -83F -61P
CDCB GPTA S 04/01/2023 5RECS 90%R 11%ILE
-1297M 0.09% -44F 0.08% -32P -245CM\$ -247NM\$ -277FM\$
1.1PL 1.3LIV 0.3DPR 0.4CCR -0.4HCR 3.08SCS -270GM\$
-0.2MFV -0.4DAB -0.6KET 0.8MAS 0.3MET 0.2RPL -2.95HTI
AJCA 04/01/2023 GPTAT 87%R 1.4 GJUI 13.2
GJPI 86%R -61

RIVER VALLEY RICKI ROCKSTAR
JEB40003126479237 GT99K BBR 100 JH1F JNSF A2A2 200JE10009
CDCB GPTA S 04/01/2023 305DAUS 119HRDS 13%RIP
97%R -1494M 0.17% -38F 3%ILE
97%R 0.06% -43P -344CM\$ -343NM\$ -347FM\$ -338GM\$
0.6PL 1.0LIV 1.3DPR 1.7CCR 0.4HCR 3.13SCS
-0.2MFV -0.3DAB -0.1KET 0.5MAS -0.2MET 0.1RPL -2.62HTI
AJCA 04/01/2023 248DAUS
GPTAT 96%R 0.9 GJUI 8.1 GJPI 93%R -76

CAMPBELL TB EXCITATION FELICIDAD 92%
JECAN000109921976 GT9K BBR 100 JH1F JNSF
DHIA HERD # 23-63-4560 CONTROL # 1976
2-00 305 2 16880 5.3 891 3.6 614 102DCR 2123C
305 2X ME AVG 1L 21555M 1142F 797P 2757C
PPA -774M 53F -12P / YD -957M 36F -23P
CDCB GPTA S 04/01/2023 2RECS 82%R 10%ILE
-1294M 0.25% -12F 0.10% -28P -298CM\$ -298NM\$ -338FM\$
-0.7PL -1.7LIV -2.3DPR -1.3CCR -0.6HCR 3.33SCS -361GM\$
-0.2MFV -0.4DAB -0.7KET 1.6MAS 0.4MET 0.3RPL -1.58HTI
AJCA 04/01/2023 GPTAT 81%R 1.2 GJUI 13.8
GJPI 77%R -79
SIRE: BRIDON EXCITATION GJPI -124 1%ILE

SISTER(S):
RIVENDALE COLTON FANTASY 91%
2-00 305 2 14270 6.5 929 4.0 577 92DCR 1998C
4TH MILKING YEARLING, 2020 ALL AMERICAN
RIVENDALE VIP FAYE-ET 91%
2-02 305 2 18800 4.7 891 3.7 697 94DCR 2392C
ALL AMERICAN SR 2-YEAR-OLD, 2021
6TH NATIONAL JUG FUTURITY, 2022
RIVENDALE VIP FIONA-ET VG 87 (CAN)
3-04 305 2 18736 5.0 933 4.0 750 CAN 2536C
SILVER AWARD, AUGUST 2022
3RD INTERMEDIATE CALF, 2019 GRAND RIVER PARISH SHOW
RIVENDALE VENUE FAITH-ET 86%
RIVENDALE GENTRY FLORA-ET 90%
2-00 305 2 9890 4.8 470 3.5 351 76DCR 1213C
RIVENDALE GENTRY FABIA-ET 88%
RIVENDALE GENTRY FREYA-ET 90%
7TH MILKING YEARLING 2021 ALL AMERICAN
2ND MILKING YEARLING, 2021 WESTERN NATIONAL
RIVENDALE GENTRY FALCON-ET 88%
RIVENDALE GENTRY FIJI-ET 88%
MISS LITE MY FIRE-ET 89%
MISS BOUND FOR FAME-ET 86%

NEXT DAM:
MB LUCKY LADY FELIZ NAVIDAD-ET 93%
3-03 305 2 21520 5.3 1135 3.9 841 100DCR 2911C
RESERVE INTERMEDIATE CHAMPION, ROYAL AGRICULTURAL WINTER FAIR 2016
ALL CANADIAN SENIOR TWO YEAR OLD, 2016
RESERVE GRAND CHAMPION, ROYAL AGRICULTURAL WINTER FAIR 2017
RESERVE 4-YR-OLD, ALL CANADIAN 2018
2ND 4-YR-OLD, ROYAL AGRICULTURE WINTER FAIR 2018
SIRE: TOWER VUE PRIME TEQUILA-ET GJPI -203 0%ILE



MB LUCKY LADY FELIZ NAVIDAD-ET
Great-Grandam of Lot 34



FELICIDAD ROCKSTAR FIONA-ET
Dam of Lot 34



CAMPBELL TB EXCITATION FELICIDAD
Grandam of Lot 34



MARLAU COMERICA FABIENNE
Fourth Dam of Lot 34



RIVENDALE VIP FAYE-ET
Sister to the Grandam of Lot 34



SVHEATHS TEQUILA CASSIE-ET
Dam of Lot 35



ELLIOTTS FAXON COMICAL-ET
Grandam of Lot 35



ARETHUSA VERONICAS COMET-ET
Great-Grandam of Lot 35



SVHEATHS ANDREAS CAMERON
Sister to the Dam of Lot 35



SV HEATHS TEQUILA CHLOE-ET
Sister to the Dam of Lot 35

BORN 06/08/2022 PO BBR 100
FEMALE EFI 4.2% AMERICAN ID 19649/19649 JH1F JNSF

CDCB GPTA S 04/01/2023 ORECS 77%R 3%ILE
-1978M 0.21% -55F 0.07% -59P -571CMS -566NMS -560FMS
-0.3PL -0.7LIV 0.0DPR 0.7CCR 1.1HCR 3.23SCS -594GMS
0.0MFV -0.5DAB -0.3KET -0.2MAS 0.6MET 0.1RPL -2.73HTI
AJCA 04/01/2023 GPTAT 79%R 1.1 GJUI 6.0
GJPI 73%R-137

SELLING OPEN

SUMMER YEARLING

SIRE:
RAPID BAY INDIANA GENTRY-ET
JECAN000105762718 91JE5424
CDCB PTA 04/01/2023 321DAUS 138HRDS 14%RIP
96%R -1751M 0.06% -74F 1%ILE
96%R -0.01% -67P -756CMS -738NMS -656FMS -719GMS
-1.6PL -2.1LIV 1.2DPR 1.6CCR 1.5HCR 3.47SCS
0.0MFV -0.3DAB -0.1KET 0.6MAS 0.3MET 0.2RPL -0.21HTI
AJCA 04/01/2023 323DAUS
PTAT 96%R 1.5 JUI 7.8 JPI 90%R -173

DAM:
SVHEATHS TEQUILA CASSIE-ET
USA 173584370 GT BBR 100 JH1F JNSF
TATTOO /R745
DHIA HERD # 92-23-1001 CONTROL # 1010
3-06 231 2 8060 6.0 480 4.1 333 85DCR 1153C
305 2X ME AVG 1L 9900M 586F 410P 1420C

2-08 89% 4-09 90%
ST SR DF RA RW RL FA FU RH RUW UC UD TP TL RTR RTS
56 43 42 33 42 38 23 42 42 43 29 28 34 39 26 27
PPA -3682M -38F -104P / YD -3350M -35F -93P
CDCB GPTA S 04/01/2023 2RECS 82%R 4%ILE
-1978M 0.35% -28F 0.14% -45P -481CMS -486NMS -547FMS
-1.5PL -2.2LIV -0.3DPR -0.4CCR -0.6HCR 3.16SCS -501GMS
-0.1MFV -0.5DAB -0.5KET -0.7MAS 0.8MET 0.2RPL -4.72HTI
AJCA 04/01/2023 GPTAT 81%R 0.6 GJUI 2.5
GJPI 77%R-114

1ST JR 3-YEAR-OLD, 2021 NY SPRING SHOW

SISTER(S):
SVHEATHS ANDREAS CAMERON 91%
1ST JR 3-YEAR-OLD, 2018 UTAH SPRING SHOW
RESERVE GRAND, 2018 WESTERN NATIONAL
GRAND CHAMPION, 2017 UTAH SPRING SHOW
SVHEATHS HGUN COROLLA-ET 92%
2-01 274 2 13980 4.6 646 3.7 511 96DCR 1742C
1ST SR 3-YEAR-OLD, 2019 IOWA STATE FAIR
1ST SR 3-YEAR-OLD, 2019 NY SPRING SHOW
10TH SR 2-YEAR-OLD, 2018 INTERNATIONAL JERSEY SHOW
1ST SR 2-YEAR-OLD, 2018 MID-ATLANTIC SHOW
2ND SR 2-YEAR-OLD, 2018 NY SPRING CAROUSEL
RESERVE JUNIOR CHAMPION, 2017 ROYAL AGRICULTURE WINTER FAIR
SV FIZZ CUPID-ET 94%
4-09 305 2 16080 4.7 756 3.7 594 97DCR 2033C
SV FIZZ CASCADE-ET 90%
5-01 277 2 11890 3.6 424 3.2 384 92DCR 1209C
SVHEATHS TEQUILA CHLOE-ET 93%
3-09 305 3 26660 4.3 1148 3.4 915 96DCR 3103C
3RD MILKING YEARLING, 2019 ALL AMERICAN JERSEY SHOW
4TH SR 3-YEAR-OLD, 2021 ALL AMERICAN JERSEY SHOW
SVHEATHS TEQUILA COLLETTE-ET 92%
2-00 272 3 20310 3.9 788 3.2 641 DHIR 2145C
SVHEATHS HG CARMELA-ET 87%
3-03 284 2 12560 3.9 493 3.6 454 96DCR 1419C
SVHEATHS MAVERICK CORINNE-ET 88%
SVHEATHS VIP CONSTANCE-ET 91%
2-11 305 2 14800 4.6 683 3.7 547 97DCR 1851C
SVHEATHS MAVERICK CARSON-ET 91%
SVHEATHS VIP COMEDY-ET 90%
2-00 305 2 13600 5.4 729 3.8 512 97DCR 1771C
SVHEATHS APPLEJACK CANDI-ET 85%
1-09 280 3 14500 5.3 770 3.4 500 90DCR 1727C
SVHEATHS APPLEJACK CASSANDRA-ET 86%
2-02 286 2 13770 5.7 789 4.1 565 95DCR 1957C

MISTY MEADOW DAIRY
TILLAMOOK, OR

BREEDER & OWNER

IMPRESSIVE INDIANA-ET
USA 112391117 138JE3163
CDCB PTA 04/01/2023 172DAUS 90HRDS 2%RIP
95%R -2027M -0.03% -103F 0%ILE
95%R 0.02% -71P -918CMS -906NMS -848FMS -787GMS
-3.5PL -3.4LIV 3.4DPR 4.0CCR 2.6HCR 3.32SCS
-0.2MFV -0.3DAB -0.7KET -1.3MAS 0.7MET 0.3RPL -6.08HTI
AJCA 04/01/2023 136DAUS
PTAT 93%R 0.4 JUI 0.0 JPI 90%R -193

VANDENBERG AMEDEO GORGEOUS EX 97-3E (CAN)
JECAN000008252544 GI BBR 100 JH1F JNSF
TATTOO 8252544/
4-05 305 2 20804 5.8 1215 4.0 838 CAN 2902C
6-01 305 2 22952 5.5 1272 4.1 942 CAN 3263C
8-02 305 2 23278 6.0 1394 3.8 891 CAN 3084C
CDCB GPTA S 04/01/2023 ORECS 88%R 3%ILE
-2172M 0.26% -56F 0.07% -67P -557CMS -555NMS
-543FMS
0.6PL 0.6LIV 0.6DPR 0.6CCR 1.4HCR 3.09SCS -592GMS
0.0MFV -0.4DAB 0.1KET 1.0MAS 0.6MET 0.4RPL 0.51HTI
AJCA 04/01/2023 GPTAT 83%R 0.6 GJUI 7.6
GJPI 83%R-132

TOWER VUE PRIME TEQUILA-ET
USA 114816452 GTHD BBR 100 JH1F JNSF A1A2 76JE156
CDCB GPTA S 04/01/2023 6370DAUS 1810HRDS 5%RIP
99%R -2110M 0.25% -54F 0%ILE
99%R 0.11% -57P -826CMS -821NMS -837FMS -915GMS
-3.3PL -4.7LIV -3.7DPR -4.7CCR -1.9HCR 3.41SCS
-0.1MFV -0.5DAB -0.6KET -1.8MAS 0.7MET 0.3RPL -6.73HTI
AJCA 04/01/2023 4224DAUS
GPTAT 99%R 1.3 GJUI 13.6 GJPI 99%R -203

ELLIOTTS FAXON COMICAL-ET 91%
USA 118031675 GT80K BBR 100 JH1F JNSF
TATTOO E309/E309
DHIA HERD # 51-04-9222 CONTROL # 74
1-11 305 2 14890 4.7 698 3.5 523 92DCR 1807C
3-02 280 2 13450 4.7 633 3.8 506 96DCR 1715C
4-01 305 2 17880 4.8 855 3.6 644 98DCR 2227C
5-01 305 2 15050 4.5 682 3.8 569 98DCR 1881C
305 2X ME AVG 5L 16666M 754F 592P 2016C
PPA -1348M -64F -40P / YD -1279M -43F -33P
CDCB GPTA S 04/01/2023 5RECS 87%R 11%ILE
-1032M 0.14% -22F 0.06% -25P -247CMS -250NMS -277FMS
0.1PL 0.7LIV 1.9DPR 2.4CCR -0.1HCR 3.02SCS -231GMS
-0.1MFV -0.2DAB -0.6KET 0.4MAS 0.7MET 0.2RPL -1.60HTI
AJCA 04/01/2023 GPTAT 85%R 1.0 GJUI 4.6
GJPI 81%R -44

SIRE: ISAU BUSHLEA FAXON GJPI -39 4%ILE

SISTER(S):
ELLIOTTS GOLD CONFETTI 92%
3-00 305 2 16780 5.7 956 3.9 652 96DCR 2257C
ELLIOTTS COSMO ACTION-ET 93%
3-04 305 2 23470 5.4 1260 3.6 839 86DCR 2901C
ELLIOTTS CORONA ACTION-ET 94%
9-05 214 2 16230 4.5 729 3.3 534 84DCR 1844C
ELLIOTTS EXCITING CABERNET-ET 91%
6-00 305 2 20560 4.5 923 3.4 700 96DCR 2418C
ELLIOTTS EXCITING CHAMBORD-ET 90%
2-04 305 3 17020 6.2 1047 3.6 606 82DCR 2095C
ELLIOTTS BLACKSTONE CHARLOTTE-ET 94%
5-02 305 2 23600 6.2 1454 3.6 844 95DCR 2918C
ARETHUSA COMETS CAPRI 93%
ARETHUSA PREMIER CHAMPAGNE-ET 94%
6-00 305 2 22340 5.4 1206 3.7 823 96DCR 2846C
ARETHUSA SHOWDOWN CRYSTAL-ET 93%
4-09 305 2 21000 5.0 1057 3.9 819 98DCR 2829C
ARETHUSA COLTON CADBURY-ETS 93%
3-01 305 2 15740 5.7 903 3.6 571 102DCR 1974C

NEXT DAM:
ARETHUSA VERONICAS COMET-ET 95%
2-02 305 2 20500 4.3 879 3.6 743 DHIR 2437C
SIRE: PIEDMONT NADINE FUROR GJPI -158 1%ILE

4TH DAM:
HURONIA CENTURION VERONICA 20J 97%
6-08 365 2 24442 5.6 1380 3.9 955 DHIR 3306C

NEXT 6 DAMS ARE EITHER VERY GOOD OR EXCELLENET.



BORN 06/08/2022 PO BBR 100
 FEMALE EFI 7.5% AMERICAN ID 19655/19655 JH1C JNSF

CDCB GPTA S 04/01/2023 ORECS 73%R 13%ILE
 -129M 0.25% -12F 0.11% -25P -202CM\$ -206NM\$ -264FM\$
 -0.3PL -1.1LIV 0.7DPR 0.5CCR 0.5HCR 3.19SCS -196GM\$
 0.0MFV -0.1DAB 0.1KET 1.9MAS 0.3MET 0.2RPL 3.21HTI
 AJCA 04/01/2023 GPTAT 77%R 1.2 GJUI 10.9
 GJPI 71%R -39

SELLING OPEN
SUMMER YEARLING

SIRE:
 ISAU LIGHTNING RIDGE FERDINAND
 JEAUS000000778373 GT BBR 100 JH1F JNSF 551JE1825
 CDCB GPTA S 04/01/2023 0%RIP
 76%R -534M 0.17% 9F 10%ILE
 76%R 0.05% -9P -9CM\$ -11NM\$ -40FM\$ 16GM\$
 -0.1PL -1.6LIV 0.8DPR 0.8CCR 0.2HCR 3.11SCS
 -0.1MFV -0.2DAB -0.1KET 1.7MAS -0.1MET 0.2RPL 1.02HTI
 AJCA 04/01/2023 ODAUS
 GPTAT 79%R 0.8 GJUI 5.7 GJPI 74%R 1

DAM:
 MM KID ROCK VICE-ET
 USA 174194271 GT9K BBR 100 JH1C JNSF
 TATTOO /H625
 DHIA HERD # 92-23-1001 CONTROL # 625

1-08 201 2 6350 5.3 339 3.8 242 89DCR 837C
 305 2X ME AVG 1L 11641M 630F 455P 1575C

2-00 81%
 ST SR DF RA RW RL FA FU RH RUW UC UD TP TL RTR RTS
 30 32 32 27 29 28 32 31 40 32 32 42 22 26 30 26

PPA -3628M -127F -103P / YD -3288M -114F -92P
 CDCB GPTA S 04/01/2023 IRECS 78%R 4%ILE
 -1935M 0.13% -68F 0.07% -57P -521CM\$ -519NM\$ -519FM\$
 0.7PL -0.1LIV 1.2DPR 1.1CCR 0.5HCR 3.15SCS -529GM\$
 0.0MFV -0.1DAB -0.2KET 1.3MAS 0.5MET 0.3RPL 1.92HTI
 AJCA 04/01/2023 GPTAT 79%R 0.6 GJUI 6.1
 GJPI 73%R-122

SISTER(S):
 MM KID ROCK VAHLING 584-ET 83%
 1-08 234 2 7820 5.3 416 3.8 300 91DCR 1038C
 MM KID ROCK VAHLING 63919-ET 83%
 1-08 244 2 8280 5.4 450 3.7 310 93DCR 1072C
 MM KID ROCK VAHLING 635-ET 86%

NEXT DAM:
 ARETHUSA RESPONSE VIVID-ET 96%
 SIRE: HOLLYLANE R RESPONSE-ET JPI -190 0%ILE

4TH DAM:
 HURONIA CENTURION VERONICA 20J 97%
 6-08 365 2 24442 5.6 1380 3.9 955 DHIR 3306C

NEXT 6 DAMS ARE EITHER VERY GOOD OR EXCELLENT.

MISTY MEADOW DAIRY BREEDER & OWNER
 TILLAMOOK, OR

ISAU BUSHLEA PN VIRAL-ET
 JEAUS000000705410 GT99K BBR 100 JH1F JNSF 200JE8187
 CDCB GPTA S 04/01/2023 110DAUS 47HRDS 7%RIP
 94%R -922M 0.25% 7F 10%ILE
 94%R 0.11% -11P 3CM\$ -1NM\$ -70FM\$ 25GM\$
 -0.4PL -0.2LIV 0.3DPR 0.1CCR -0.5HCR 3.28SCS
 -0.1MFV 0.0DAB 0.3KET -0.3MAS 0.9MET 0.1RPL -0.78HTI
 AJCA 04/01/2023 112DAUS
 GPTAT 93%R 0.9 GJUI 5.8 GJPI 89%R -7

AUS BUSHLEA GALAXIE FERNLEAF 4
 JEAUS000000664499
 CDCB PTA 04/01/2023 ORECS 37%R 14%ILE
 -581M 0.05% -17F 0.01% -19P -179CM\$ -179NM\$ -174FM\$
 -0.5PL -2.0LIV 2.5DPR 2.3CCR 1.1HCR 2.93SCS -109GM\$
 -0.1MFV -0.2DAB -0.5KET 1.5MAS -0.8MET 0.0RPL -0.20HTI
 AJCA 04/01/2023 PTAT 34%R -0.2 JUI -1.2
 JPI 34%R -25

MR KATHIES KID ROCK
 JE840003128791587 GT BBR 100 JH1F JNSF A1A2 551JE1772
 CDCB GPTA S 04/01/2023 75DAUS 43HRDS 56%RIP
 91%R -1984M 0.06% -85F 0%ILE
 92%R 0.01% -71P -841CM\$ -827NM\$ -762FM\$ -839GM\$
 -1.8PL -0.8LIV 0.4DPR 0.2CCR -0.8HCR 3.36SCS
 -0.1MFV -0.5DAB -0.6KET 1.0MAS 0.1MET 0.3RPL -2.06HTI
 AJCA 04/01/2023 75DAUS
 GPTAT 89%R 1.5 GJUI 12.9 GJPI 85%R -192

ARETHUSA PREMIER VAHLING-ET 93%
 JE840003143030468 GT9K BBR 100 JH1C JNSF
 DHIA HERD # 92-23-1001 CONTROL # 293
 2-03 305 3 17830 5.0 894 3.8 675 55DCR 2335C
 3-05 305 2 16970 4.9 824 3.9 656 98DCR 2230C
 305 2X ME AVG 2L 18882M 934F 729P 2500C
 PPA -2384M -9F -53P / YD -2573M -19F -60P
 CDCB GPTA S 04/01/2023 3RECS 83%R 13%ILE
 -1890M 0.30% -33F 0.13% -44P -192CM\$ -197NM\$ -252FM\$
 2.3PL 2.2LIV 3.3DPR 3.7CCR 0.8HCR 3.11SCS -165GM\$
 0.1MFV 0.1DAB -0.1KET 1.2MAS 0.7MET 0.3RPL 3.85HTI
 AJCA 04/01/2023 GPTAT 80%R 0.7 GJUI 6.6
 GJPI 79%R -40

RES. INT. CHAMP., 2019 NY SPRING SHOW
 1ST SENIOR 2-YEAR-OLD, NY SPRING SHOW
 SIRE: HAWARDEN IMPULS PREMIER GJPI 14 15%ILE

SISTER(S):
 ARETHUSA SOCRATES VIBE-ET 93%
 10-08 305 2 24080 5.8 1399 3.6 873 97DCR 3019C
 ARETHUSA SOCRATES VIBRANT-ET 87%
 4-05 305 2 19680 6.7 1316 3.7 721 97DCR 2493C
 ARETHUSA JUSTICE VIVIANNE 92%
 4-03 305 2 12570 5.5 688 3.9 484 96DCR 1675C
 ARETHUSA HG VICTORIA-ET 95%
 8-02 305 2 22590 5.2 1172 3.6 811 98DCR 2804C
 ARETHUSA FAXON VIENNA-ET 93%
 5-11 305 2 26630 5.0 1328 3.5 935 98DCR 3232C
 ARETHUSA EXCITATION VITA-ET 91%
 5-01 293 2 15710 5.0 785 3.7 584 98DCR 2020C
 ARETHUSA IMPRESSION VILLENEUVE 94%
 7-07 252 2 18540 3.5 655 3.3 616 58DCR 1901C
 ARETHUSA IMPRESSION VAVASOUR-ET 80%
 4-09 305 2 17080 5.0 857 3.3 564 93DCR 1947C
 ARETHUSA IMPRESSION VERAMONTE-ET 91%
 3-02 305 2 21960 4.5 990 3.5 777 97DCR 2660C
 ARETHUSA IMPRESSION VENTISQUERO-ET 94%
 3-04 305 2 16630 4.7 784 3.8 631 97DCR 2130C
 ARETHUSA HG VANGUISH 93%
 4-07 305 2 19200 5.4 1028 3.7 709 98DCR 2452C
 ARETHUSA PREMIER VENTOSA-ET 94%
 3-01 305 2 18900 5.7 1077 4.1 784 98DCR 2716C
 ARETHUSA SHOWDOWN VIRIDIAN-ET 84%
 2-11 240 2 15530 5.3 825 3.7 569 93DCR 1968C
 ARETHUSA VINDALOO 91%
 2-10 305 2 19190 5.0 951 3.5 672 98DCR 2322C
 ARETHUSA GENTRY VENMO-ET 87%
 2-02 183 2 5300 4.9 260 3.6 190 87DCR 657C



ARETHUSA PREMIER VAHLING-ET
 Grandam of Lot 36



ARETHUSA PREMIER VENTOSA-ET
 Sister to the Grandam of Lot 36



ARETHUSA RESPONSE VIVID-ET
 Great-Grandam of Lot 36



ARETHUSA HG VICTORIA-ET
 Sister to the Grandam of Lot 36



ARETHUSA IMPRESSION VILLENEUVE-ET
 Sister to the Grandam of Lot 36

MM FERDINAND VINCA JE840003250478416 GT



ARETHUSA PREMIER VAHLING-ET
Grandam of Lot 37



ARETHUSA PREMIER VENTOSA-ET
Sister to the Grandam of Lot 37



ARETHUSA RESPONSE VIVID-ET
Great-Grandam of Lot 37



ARETHUSA HG VICTORIA-ET
Sister to the Grandam of Lot 37



ARETHUSA IMPRESSION VILLENEUVE-ET
Sister to the Grandam of Lot 37

MISTY MEADOW DAIRY
TILLAMOOK, OR BREEDER & OWNER

BORN 06/08/2022 PO BBR 100
FEMALE EFI 6.0% AMERICAN ID 19658/19658 JH1F JNSF

CDCB GPTA S 04/01/2023 ORECS 73%R 11%ILE
-1339M 0.23% -19F 0.10% -29P -245CM\$ -249NM\$ -296FM\$
-0.2PL -1.7LIV 1.4DPR 1.5CCR 0.9HCR 3.15SCS -219GM\$
-0.1MFV -0.3DAB -0.4KET 0.9MAS 0.1MET 0.2RPL -1.14HTI
AJCA 04/01/2023 GPTAT 77%R 0.8 GJUI 3.3
GJPI 70%R -52

SELLING OPEN

SUMMER YEARLING

SIRE:
ISAU LIGHTNING RIDGE FERDINAND
JEAUS00000778373 GT BBR 100 JH1F JNSF 551JE1825
CDCB GPTA S 04/01/2023 0%RIP
76%R -534M 0.17% 9F 10%ILE
76%R 0.05% -9P -9CM\$ -11NM\$ -40FM\$ 16GM\$
-0.1PL -1.6LIV 0.8DPR 0.8CCR 0.2HCR 3.11SCS
-0.1MFV -0.2DAB -0.1KET 1.7MAS -0.1MET 0.2RPL 1.02HTI
AJCA 04/01/2023 ODAUS
GPTAT 79%R 0.8 GJUI 5.7 GJPI 74%R 1

DAM:
MM KID ROCK VAHLING 584-ET
USA 174194235 GT9K BBR 100 JH1F JNSF
TATTOO /H584
DHIA HERD # 93-50-0990 CONTROL # 584

1-08 234 2 7820 5.3 416 3.8 300 91DCR 1038C
305 2X ME AVG 1L 12755M 685F 500P 1731C

2-00 83%
ST SR DF RA RW RL FA FU RH RUW UC UD TP TL RTR RTS
32 30 38 26 33 27 30 38 42 28 36 45 23 26 32 26

PPA -3447M -101F -101P / YD -2997M -80F -90P
CDCB GPTA S 04/01/2023 1RECS 78%R 4%ILE
-2030M 0.20% -60F 0.10% -55P -492CM\$ -494NM\$
-518FM\$
0.7PL -0.1LIV 1.8DPR 1.6CCR 0.3HCR 3.09SCS -494GM\$
0.0MFV -0.1DAB -0.3KET 1.0MAS 0.4MET 0.3RPL 1.24HTI
AJCA 04/01/2023 GPTAT 79%R 1.2 GJUI 9.1
GJPI 74%R-108

SISTER(S):
MM KID ROCK VAHLING 6391-ET 83%
1-08 244 2 8280 5.4 450 3.7 310 93DCR 1072C
MM KID ROCK VAHLING 635-ET 86%

EXT DAM:
ARETHUSA RESPONSE VIVID-ET 96%
SIRE: HOLLYLANE R RESPONSE-ET JPI -190 0%ILE

4TH DAM:
HURONIA CENTURION VERONICA 20J 97%
6-08 365 2 24442 5.6 1380 3.9 955 DHIR 3306C

NEXT 6 DAMS ARE EITHER VERY GOOD OR EXCELLENT.

ISAU BUSHLEA PN VIRAL-ET
JEAUS00000705410 GT99K BBR 100 JH1F JNSF 200JE8187
CDCB GPTA S 04/01/2023 110DAUS 47HRDS 7%RIP
94%R -922M 0.25% 7F 10%ILE
94%R 0.11% -11P 3CM\$ -1NM\$ -70FM\$ 25GM\$
-0.4PL -0.2LIV 0.3DPR 0.1CCR -0.5HCR 3.28SCS
-0.1MFV 0.0DAB 0.3KET -0.3MAS 0.9MET 0.1RPL -0.78HTI
AJCA 04/01/2023 112DAUS
GPTAT 93%R 0.9 GJUI 5.8 GJPI 89%R -7

AUS BUSHLEA GALAXIE FERNLEAF 4
JEAUS000000664499
CDCB PTA 04/01/2023 ORECS 37%R 14%ILE
-581M 0.05% -17F 0.01% -19P -179CM\$ -179NM\$ -174FM\$
-0.5PL -2.0LIV 2.5DPR 2.3CCR 1.1HCR 2.93SCS -109GM\$
-0.1MFV -0.2DAB -0.5KET 1.5MAS -0.1MET 0.0RPL -0.20HTI
AJCA 04/01/2023 PTAT 34%R -0.2 JUI -1.2
JPI 34%R -25

MR KATHIES KID ROCK
JE840003128791587 GT BBR 100 JH1F JNSF A1A2 551JE1772
CDCB GPTA S 04/01/2023 75DAUS 43HRDS 56%RIP
91%R -1984M 0.06% -85F 0%ILE
92%R 0.01% -71P -841CM\$ -827NM\$ -762FM\$ -839GM\$
-1.8PL -0.8LIV 0.4DPR 0.2CCR -0.8HCR 3.36SCS
-0.1MFV -0.5DAB -0.6KET 1.0MAS 0.1MET 0.3RPL -2.06HTI
AJCA 04/01/2023 75DAUS
GPTAT 89%R 1.5 GJUI 12.9 GJPI 85%R -192

ARETHUSA PREMIER VAHLING-ET 93%
JE840003143030468 GT9K BBR 100 JH1C JNSF
DHIA HERD # 92-23-1001 CONTROL # 293
2-03 305 3 17830 5.0 894 3.8 675 55DCR 2335C
3-05 305 2 16970 4.9 824 3.9 656 98DCR 2230C
305 2X ME AVG 2L 18882M 934F 729P 2500C
PPA -2384M -9F -53P / YD -2573M -19F -60P
CDCB GPTA S 04/01/2023 3RECS 83%R 13%ILE
-1890M 0.30% -33F 0.13% -44P -192CM\$ -197NM\$
-252FM\$
2.3PL 2.2LIV 3.3DPR 3.7CCR 0.8HCR 3.11SCS -165GM\$
0.1MFV 0.1DAB -0.1KET 1.2MAS 0.7MET 0.3RPL 3.85HTI
AJCA 04/01/2023 GPTAT 80%R 0.7 GJUI 6.6
GJPI 79%R -40

RES. INT. CHAMP., 2019 NY SPRING SHOW
1ST SENIOR 2-YEAR-OLD, NY SPRING SHOW
SIRE: HAWARDEN IMPULS PREMIER GJPI 14 15%ILE

SISTER(S):
ARETHUSA SOCRATES VIBE-ET 93%
10-08 305 2 24080 5.8 1399 3.6 873 97DCR 3019C
ARETHUSA SOCRATES VIBRANT-ET 87%
4-05 305 2 19680 6.7 1316 3.7 721 97DCR 2493C
ARETHUSA JUSTICE VIVIANNE 92%
4-03 305 2 12570 5.5 688 3.9 484 96DCR 1675C
ARETHUSA HG VICTORIA-ET 95%
8-02 305 2 22590 5.2 1172 3.6 811 98DCR 2804C
ARETHUSA FAXON VIENNA-ET 93%
5-11 305 2 26630 5.0 1328 3.5 935 98DCR 3232C
ARETHUSA EXCITATION VITA-ET 91%
5-01 293 2 15710 5.0 785 3.7 584 98DCR 2020C
ARETHUSA IMPRESSION VILLENEUVE 94%
7-07 252 2 18540 3.5 655 3.3 616 58DCR 1901C
ARETHUSA IMPRESSION VAVASOUR-ET 80%
4-09 305 2 17080 5.0 857 3.3 564 93DCR 1947C
ARETHUSA IMPRESSION VERAMONTE-ET 91%
3-02 305 2 21960 4.5 990 3.5 777 97DCR 2660C
ARETHUSA IMPRESSION VENTISQUERO-ET 94%
3-04 305 2 16630 4.7 784 3.8 631 97DCR 2130C
ARETHUSA HG VANGUISH 93%
4-07 305 2 19200 5.4 1028 3.7 709 98DCR 2452C
ARETHUSA PREMIER VENTOSA-ET 94%
3-01 305 2 18900 5.7 1077 4.1 784 98DCR 2716C
ARETHUSA SHOWDOWN VIRIDIAN-ET 84%
2-11 240 2 15530 5.3 825 3.7 569 93DCR 1968C
ARETHUSA VINDALOO 91%
2-10 305 2 19190 5.0 951 3.5 672 98DCR 2322C
ARETHUSA GENTRY VENMO-ET 87%
2-02 183 2 5300 4.9 260 3.6 190 87DCR 657C

MM VIP CHIQUITA-ET JE840003250478423 GT

BORN 06/08/2022 PO BBR 100
FEMALE EFI 5.8% AMERICAN ID 19665/19665 JH1F JNSF

CDCB GPTA S 04/01/2023 ORECS 77%R 4%ILE
-2213M 0.34% -42F 0.12% -59P -483CM\$ -487NM\$ -521FM\$
0.0PL 0.1LIV 1.2DPR 1.0CCR -0.7HCR 3.02SCS -497GM\$
-0.2MFV -0.3DAB -0.5KET -0.6MAS 0.1MET 0.2RPL -4.88HTI
AJCA 04/01/2023 GPTAT 79%R 1.6 GJUI 20.9
GJPI 74%R-102

SELLING OPEN
SUMMER YEARLING

SISTER(S):
SOUTH MOUNTAIN CHROME CHANEL 85%

SIRE:
RIVER VALLEY VENUS VIP-ET
JE840003126479167 GT99K BBR 100 JH1F JNSF A1A2 777JE10003
CDCB GPTA S 04/01/2023 819DAUS 285HRDS 21%RIP
98%R -2188M 0.15% -77F 1%ILE
98%R 0.07% -67P -616CM\$ -613NM\$ -601FM\$ -662GM\$
0.7PL 2.2LIV 0.3DPR 0.3CCR -0.6HCR 3.15SCS
0.0MFV -0.1DAB -0.5KET 0.2MAS 0.9MET 0.4RPL -0.17HTI
AJCA 04/01/2023 638DAUS
GPTAT 98%R 1.5 GJUI 21.1 GJPI 94%R -140

DAM:
ELLIOTTS AJ CHICAGO-ET
JE840003134122914 GT9K BBR 100 JH1F JNSF
DHIA HERD # 93-54-0904 CONTROL # 400
1-10 305 2 16270 5.5 895 4.1 661 92DCR 2289C
305 2X ME AVG 2L 20680M 1000F 776P 2654C

1-11 87% 3-00 91%
ST SR DF RA RW RL FA FU RH RUW UC UD TP TL RTR RTS
42 22 45 18 33 22 36 41 43 39 29 35 36 25 39 27

PPA -2584M -66F -44P / YD -2506M -49F -42P
CDCB GPTA S 04/01/2023 3RECS 81%R 11%ILE
-1178M 0.23% -10F 0.10% -23P -263CM\$ -266NM\$ -317FM\$
1.6PL -2.3LIV 0.8DPR 1.3CCR 0.0HCR 3.21SCS -228GM\$
-0.4MFV -0.5DAB -0.3KET -0.9MAS -0.5MET 0.0RPL -8.39HTI
AJCA 04/01/2023 GPTAT 81%R 1.4 GJUI 15.6
GJPI 78%R -50

4TH MILKING YEARLING, 2018 INTERNATIONAL JERSEY SHOW
3RD SENIOR YEARLING, 2018 NEW YORK SPRING SHOW
2ND MILKING YEARLING, 2018 MARYLAND STATE FAIR
6TH MILKING YEARLING, 2018 ALL AMERICAN

BROTHER(S):
ELLIOTTS CHAPLIN AT SELECT SIRE
ELLIOTTS REGENCY CASINO-ET AT ACCELERATED GENETICS
ELLIOTTS APPLEJACK CAPOTE-ET AT ABS GLOBAL

SISTER(S):
ELLIOTTS REGENCY CORRINA-ET 93%
4-09 305 2 25570 4.5 1162 3.3 849 98DCR 2932C
ELLIOTTS CAYENNE CHLOEE 88%
2-09 251 3 15750 5.2 823 3.5 547 102DCR 1890C
ELLIOTTS AJ CINDERELLA-ET 88%
3-00 304 2 16200 5.0 812 3.9 635 95DCR 2181C
ELLIOTTS FIZZ CARNAVAL-ET 87%
ELLIOTTS VITALITY CISCO-ET 92%
2-09 305 2 16340 4.2 694 3.5 575 85DCR 1907C
ELLIOTTS FIZZ CHARADE-ET 94%
3-08 305 2 21300 6.2 1317 3.8 807 55DCR 2792C
ELLIOTTS TORPEDO CYCLONE-ET 90%
4-05 305 2 22980 4.0 923 3.6 828 96DCR 2626C
ELLIOTTS AJ CONFETTI-ET 85%
4-11 305 2 17440 5.1 884 3.7 651 97DCR 2252C
ELLIOTTS TORPEDO CHARLIE-ET 86%
RIVENDALE VIP CRICKET-ET 92%
1-10 289 2 14360 4.3 617 3.9 553 84DCR 1757C
RIVENDALE VIP CINNAMON-ET 91%
RIVENDALE VIP CEDAR-ET 90%
2-09 297 2 13490 4.7 639 3.9 525 96DCR 1752C
RIVENDALE VIP CYAN-ET 90%
RIVENDALE VIP CYBIL-ET 90%
2-02 233 2 6380 4.9 310 3.5 224 89DCR 774C

MISTY MEADOW DAIRY BREEDER & OWNER
TILLAMOOK, OR

CHILLI ACTION COLTON-ET
USA 066738335 GT50K BBR 100 JH1F JNSF A2A2 7JE1088
CDCB GPTA S 04/01/2023 5469DAUS 1387HRDS 10%RIP
99%R -1788M 0.31% -26F 3%ILE
99%R 0.12% -43P -266CM\$ -267NM\$ -307FM\$ -263GM\$
0.0PL 0.3LIV 0.3DPR 0.0CCR 0.4HCR 3.28SCS
0.0MFV 0.2DAB -0.2KET 0.3MAS 0.7MET 0.3RPL 1.61HTI
AJCA 04/01/2023 3213DAUS
GPTAT 99%R 1.7 GJUI 16.1 GJPI 99%R -64

TJ CLASSIC MINISTER VENUS-ET 95%
USA 117243875 GT13K BBR 100 JH1F JNSF A1A2
TATTOO M15/M15
DHIA HERD # 33-87-0722 CONTROL # 4
3-05 280 2 13050 5.1 671 3.9 506 98DCR 1751C
4-05 269 2 13980 5.7 794 3.9 542 101DCR 1876C
5-04 305 2 16090 6.3 1006 3.5 567 103DCR 1960C
8-00 305 3 14990 4.8 727 3.5 528 104DCR 1825C
305 2X ME AVG 4L 15235M 845F 557P 1926C
CDCB GPTA S 04/01/2023 ORECS 88%R 1%ILE
-1980M 0.08% -81F 0.04% -64P -673CM\$ -669NM\$ -643FM\$
1.0PL 2.0LIV 1.5DPR 1.9CCR -1.4HCR 3.11SCS -709GM\$
0.0MFV -0.4DAB -0.5KET -1.4MAS 0.6MET 0.4RPL -4.43HTI
AJCA 04/01/2023 GPTAT 86%R 0.7 GJUI 10.5
GJPI 83%R-152

STEINHAUERS IATOLA APPLEJACK
USA 115488982 GT50K BBR 100 JH1F JNSF
11JE968
CDCB GPTA S 04/01/2023 4028DAUS 628HRDS 3%RIP
99%R -950M 0.10% -25F 2%ILE
99%R 0.06% -22P -351CM\$ -348NM\$ -368FM\$ -225GM\$
-3.1PL -6.0LIV 2.2DPR 3.0CCR 1.4HCR 3.32SCS
-0.7MFV -1.0DAB -0.6KET -1.4MAS -1.2MET -0.3RPL -15.3HTI
AJCA 04/01/2023 2216DAUS
GPTAT 99%R 1.0 GJUI 8.0 GJPI 99%R -70

CHILLI PREMIER CINEMA-ET 93%
USA 071577202 GT50K BBR 100 JH1F JNSF
DHIA HERD # 23-63-4533 CONTROL # 20895
1-11 305 2 16691 4.9 812 3.7 625 87DCR 2163C
2-11 305 2 21669 5.4 1179 3.8 820 91DCR 2838C
4-01 305 2 21170 5.6 1187 3.9 824 91DCR 2852C
305 2X ME AVG 3L 21304M 1146F 803P 2779C
PPA -3089M -36F -50P / YD -2287M -15F -32P
CDCB GPTA S 04/01/2023 3RECS 90%R 17%ILE
-1161M 0.20% -16F 0.11% -21P -124CM\$ -130NM\$ -191FM\$
0.4PL 0.7LIV 0.5DPR -0.1CCR -0.3HCR 3.11SCS -133GM\$
0.1MFV 0.2DAB 0.2KET -0.1MAS 0.8MET 0.4RPL 2.51HTI
AJCA 04/01/2023 GPTAT 87%R 1.4 GJUI 13.4
GJPI 86%R -24
SIRE: HAWARDEN IMPULS PREMIER GJPI 14 15%ILE

SISTER(S):
CHILLI COMERICA CONQUESO-ET 90%
3-00 305 3 14320 5.6 795 4.1 585 87DCR 2026C
CHILLI MINISTER CINNAMON-ET 91%
CHILLI ACTION COURE-ET 92%
3-05 365 2 26500 6.4 1707 3.7 972 DHIA 3362C
CHILLI BAILOUT CELEBRITY-ET 90%
CHILLI PT CHIQUITA-ET 91%
CHILLI PT CHEYENNE-ET 92%
CHILLI MEGATRON CALYPSO-ET 92%
CHILLI GILLER COSTAR 87%
CHILLI NITRO CABO-ET 95%
7-04 305 2 15040 4.8 715 3.6 545 101DCR 1884C
CHILLI PREMIER CLEMENTINE-ET 91%
6-09 305 2 14910 5.7 853 3.6 533 94DCR 1842C
CHILLI ANDREAS CONCLUSION-ET 90%
4-00 273 2 17490 6.7 1179 3.5 619 86DCR 2140C

NEXT DAM:
FAMILY HILL CONNECTION CHILLI-ET 91%
3-04 365 2 27470 6.3 1740 3.8 1038 DHIR 3592C
7TH SR 2-YEAR-OLD, 2007 ALL AMERICAN SHOW
SIRE: GIPRAT BELLES CONNECTION-ET JPI -53 3%ILE

4TH DAM:
PLEASANT NOOK F PRIZE CIRCUS 97%
6-04 305 2 22920 4.5 1038 3.5 813 92DCR 2786C
BEST UDDER, 2005 ALL AMERICAN OPEN JERSEY SHOW
RESERVE GRAND, 2005 ALL AMERICAN SHOW
1ST PREMIER PERFORMANCE, 2005 ALL AMERICAN OPEN SHOW
BEST UDDER, 2006 ALL AMERICAN OPEN JERSEY SHOW
GRAND CHAMPION, 2006 ALL AMERICAN OPEN SHOW

NEXT DAM IS EXCELLENT.



ELLIOTTS AJ CHICAGO-ET
Dam of Lot 38



CHILLI PREMIER CINEMA-ET
Grandam of Lot 38



FAMILY HILL CONNECTION CHILLI-ET
Great-Grandam of Lot 38



PLEASANT NOOK F PRIZE CIRCUS
Fourth Dam of Lot 38



ELLIOTTS FIZZ CHARADE-ET
Sister to the Dam of Lot 38



AMLAIRED COUNCILLER EMMY
Grandam of Lot 39



**RIVER VALLEY EXCITATION
FLAWLESS-ET**
Same Family as Lot 39

BORN 06/08/2022 PO BBR 100
FEMALE EFI 4.6% AMERICAN ID 19666/19666 JH1F JNSF

CDCB GPTA S 04/01/2023 ORECS 74%R 3%ILE
-2107M 0.14% -75F 0.12% -54P -542CMS -543NMS -580FMS
0.7PL -0.4LIV 1.3DPR 1.8CCR 0.3HCR 3.18SCS -550GMS
-0.2MFV -0.5DAB -0.6KET 0.5MAS 0.3MET 0.2RPL -3.92HTI
AJCA 04/01/2023 GPTAT 77%R 0.4 GJUI 10.0
GJPI 71%R-125

SELLING OPEN
SUMMER YEARLING

SIRE:
RAPID BAY DOWNTOWN BROWN
JECAN000120076424 54JE885
PA -1337M -30F -31P
-384CMS -384NMS -421FMS
-2.5PL 1.5DPR 1.8CCR 0.3HCR 3.27SCS
PA TYPE 0.5 JPI 38%R -82

DAM:
KASH-IN RENAISSANCE ERA-ET
JE840003145401798 GT9K BBR 100 JH1F JNSF A2A2
DHIA HERD # 92-23-1001 CONTROL # 53370
1-09 277 3 12360 5.0 618 4.0 491 88DCR 1671C
305 2X ME AVG 1L 15907M 797F 640P 2165C
2-01 76% 3-07 90%
ST SR DF RA RW RL FA FU RH RUW UC UD TP TL RTR RTS
45 36 46 28 43 33 34 42 43 34 28 35 26 32 34 26

PPA -6949M -298F -193P / YD -5436M -212F -152P
CDCB GPTA S 04/01/2023 3RECS 82%R 1%ILE
-2488M 0.09% -103F 0.10% -72P -681CMS -681NMS -690FMS
2.1PL 2.2LIV 0.6DPR 0.6CCR -0.2HCR 3.10SCS -748GMS
0.0MFV -0.3DAB -0.8KET 0.5MAS 0.9MET 0.4RPL -0.93HTI
AJCA 04/01/2023 GPTAT 81%R 0.3 GJUI 7.3
GJPI 77%R-166
2ND SENIOR 3-YEAR-OLD, 2021 CALIFORNIA SPRING SHOW
2ND MILKING YEARLING, 2019 WESTERN NATIONAL

SISTER(S):
PF TEQUILA MAKES IT EASY 93%
4-01 291 3 12550 4.5 559 3.6 449 94DCR 1516C
KASH-UP ANDREAS EMMA-ET 88%
2-05 305 3 17410 5.5 962 3.5 616 92DCR 2129C
KASH-UP PLUS 49969 {6}-ET 90%
5-02 305 2 20940 4.9 1018 3.8 791 98DCR 2726C
KASH-UP PLUS 49985 {6}-ET 85%
2-00 250 3 15060 5.3 793 3.7 552 89DCR 1909C
KASH-UP IRRESISTABLE 50064-ET 88%
3-00 305 3 22040 5.2 1156 4.0 882 97DCR 3054C
KASH-UP PLUS 50384 {6}-ET 86%
2-01 305 3 18750 5.1 960 3.7 698 93DCR 2414C
KASH-UP PLUS EMMY 50408 {6}-ET 92%
3-11 305 2 25760 4.1 1046 3.7 956 97DCR 3003C
KASH-UP VICTORIOUS 50591-ET 87%
2-11 296 3 19850 5.5 1082 3.9 784 97DCR 2714C
KASH-UP VICTORIOUS 50596-ET 87%
3-09 257 3 19100 5.3 1007 3.8 735 91DCR 2544C
KASH-UP VICTORIOUS 50605-ET 85%
4-00 305 3 21390 5.1 1096 3.9 840 95DCR 2908C
KASH-IN VICTORIOUS 51842-ET 90%
3-02 305 3 20150 4.7 951 3.8 761 98DCR 2578C
KASH-UP VICTORIOUS 51865-ET 88%
4-01 305 3 21180 4.8 1011 3.9 826 98DCR 2766C
KASH-IN IRWIN 52076-ET 85%
3-06 305 3 21710 4.9 1071 3.9 845 96DCR 2887C
KASH-IN PLUS 52740 {6}-ET 86%
3-03 305 3 18810 5.1 951 3.8 709 96DCR 2453C
KASH-IN PLUS 52745 {6}-ET 85%
2-00 305 3 17490 4.8 839 3.8 668 93DCR 2270C
KASH-IN CASINO 54279-ET 90%
3-11 297 3 18960 5.8 1093 4.1 770 97DCR 2667C
KASH-IN TEXAS EMMALEE-ET 91%
3-11 305 3 21210 4.5 952 3.7 783 97DCR 2610C
KASH-IN VIP 56515-ET 85%
1-09 300 3 12030 4.5 539 3.7 442 96DCR 1475C
KASH-IN VIP 56518-ET 85%
2-11 294 2 13240 5.5 726 4.0 524 97DCR 1814C

MISTY MEADOW DAIRY BREEDER & OWNER
TILLAMOOK, OR

STEINHAUERS IATOLA APPLEJACK
USA 115488982 GT50K BBR 100 JH1F JNSF 11JE968
CDCB GPTA S 04/01/2023 4028DAUS 628HRDS 3%RIP
99%R -950M 0.10% -25F 2%ILE
99%R 0.06% -22P -351CMS -348NMS -368FMS -225GMS
-3.1PL -6.0LIV 2.2DPR 3.0CCR 1.4HCR 3.32SCS
-0.7MFV -1.0DAB -0.6KET -1.4MAS -1.2MET -0.3RPL -15.3HTI
AJCA 04/01/2023 2216DAUS
GPTAT 99%R 1.0 GJUI 8.0 GJPI 99%R -70

RAPID BAY CONNECTION DORELLE SUP-EX 94-6E (CAN)
JECAN000105499961
2-11 305 2 18685 5.3 994 4.0 745 CAN 2580C
4-08 304 2 20273 6.2 1252 4.2 856 CAN 2966C
5-09 305 2 18436 5.9 1094 4.2 770 CAN 2668C
6-11 305 2 19364 5.6 1089 4.1 789 CAN 2733C
CDCB PTA 04/01/2023 ORECS 59%R 6%ILE
-1724M 0.25% -34F 0.12% -39P -417CMS -420NMS -473FMS
-1.8PL 0.8LIV 0.7DPR 0.6CCR -0.8HCR 3.21SCS -400GMS
-0.1MFV -0.2DAB -0.5KET 0.7MAS 0.0MET 0.4RPL -1.06HTI
AJCA 04/01/2023 PTAT 35%R 0.0 JUI 1.2
JPI 51%R -94

HOLLYLANE RENAISSANCE 70JE9984
JECAN000000138720
CDCB PTA 04/01/2023 1102DAUS 381HRDS 3%RIP
99%R -2394M 0.08% -101F 1%ILE
99%R 0.06% -76P -775CMS -770NMS -746FMS -779GMS
0.6PL 0.9LIV 1.6DPR 3.4CCR 2.7HCR 3.14SCS
0.0MFV 0.0DAB -0.8KET -2.0MAS 1.3MET 0.6RPL -3.66HTI
AJCA 04/01/2023 814DAUS
GPTAT 96%R -0.2 JUI 0.2 JPI 97%R -178

AMLAIRED COUNCILLER EMMY 95%
JECAN000103366480 GT8K BBR 100 JH1F JNSF
TATTOO M/6480
DHIA HERD # 93-52-0195 CONTROL # 3460
2-07 246 2 6492 4.1 267 3.6 236 CAN 755C
3-08 299 2 15651 4.4 681 3.7 586 CAN 1904C
4-08 305 2 17130 4.3 739 3.6 617 98DCR 2038C
5-11 269 2 17409 4.4 760 3.5 618 97DCR 2073C
6-10 305 2 18510 3.8 712 3.5 643 82DCR 2031C
8-07 305 2 15970 4.0 635 3.5 553 96DCR 1782C
305 2X ME AVG 4L 16866M 705F 599P 1959C
CDCB GPTA S 04/01/2023 ORECS 91%R 0%ILE
-2256M 0.08% -94F 0.06% -71P -790CMS -787NMS -770FMS
-0.2PL 1.7LIV 0.0DPR -0.9CCR -1.1HCR 3.06SCS -846GMS
0.0MFV -0.2DAB -0.6KET 2.0MAS 0.3MET 0.3RPL 2.12HTI
AJCA 04/01/2023 GPTAT 89%R 0.2 GJUI 5.0
GJPI 86%R-182

2ND AGED COW, 2015 CALIFORNIA STATE FAIR
3RD AGED COW, 2012 INDIANA STATE FAIR
3RD AGED COW, 2011 ALL AMERICAN JERSEY SHOW
6TH AGED COW, 2011 WORLD DAIRY EXPO
2ND AGED COW, 2011 WESTERN NATIONAL JERSEY SHOW
NOMINATED ALLBREEDS ACCESS AGED COW, 2010
5TH AGED COW, 2010 WORLD DAIRY EXPO
6TH AGED COW, 2009 WORLD DAIRY EXPO
3RD 5-YEAR-OLD, 2008 MID-ATLANTIC REGIONAL SHOW
GRAND CHAMPION, 2008 NEW YORK STATE FAIR
SIRE: GLENHOLME COUNCILLER GJPI -115 1%ILE

NEXT DAM:
SILVERDENE SILVERADOS EMERALD GP 81 (CAN)
1ST SENIOR YEARLING, 2002 NEW YORK SPRING JERSEY SHOW
6TH SENIOR CALF, 2001 RAWF
SIRE: FRANKEN RENAISSANCE SILVERADO

4TH DAM:
SILVERDENE ONLINE ELLEN GP 84 (CAN)
4-11 305 2 14897 4.6 686 5.1 767 CAN 2177C

40

RATLIFF SYLER DIVINE JE840003242214509



BORN 06/07/2022 TATTOO 1843/1843 PO
 FEMALE EFI 7.0% AMERICAN ID 1843/1843

PA -1774M -46F -47P
 -532CM\$ -532NM\$ -555FM\$
 -1.1PL -0.5DPR 0.1CCR 0.1HCR 3.21SCS
 PA TYPE 0.8 JPI 19%R -121

SELLING OPEN
 SUMMER YEARLING

SIRE:
 RATLIFF BOO SKYLER
 JE840003212228602 16JE5034
 PA -1790M -52F -50P
 -553CM\$ -550NM\$ -560FM\$
 -1.1PL 0.5DPR 1.4CCR 0.8HCR 3.23SCS
 PA TYPE 0.8 JPI 37%R -123

DAM:
 RATLIFF PISTOL DELIGHT
 JE840003207801223
 DHIA HERD # 48-14-0191 CONTROL #
 2-02 88%
 ST SR DF RA RW RL FA FU RH RUW UC UD TP TL RTR RTS
 38 35 39 22 25 23 38 25 42 40 36 38 26 28 25 29

PA -1758M -40F -44P
 -512CM\$ -514NM\$ -551FM\$
 -1.1PL -1.4DPR -1.3CCR -0.7HCR 3.18SCS
 PA TYPE 0.8 JPI 40%R -119

SISTER(S):
 RATLIFF MONEY DIXIE 93%
 3-01 305 2 18990 5.4 1025 3.9 733 95DCR 2537C
 RATLIFF LO LALALA DANCER-ET 89%
 ALL AMERICAN MILKING WINTER YEARLING, 2022
 2ND SR 2-YEAR-OLD, 2023 SOUTHERN NATIONAL
 1ST WINTER YEARLING, 2022 ILLINOIS STATE FAIR
 JUNIOR CHAMPION, 2022 VIROQUA SPRING SHOW
 RATLIFF ASHER DYNASTY
 2ND JR 2-YEAR-OLD, 2023 SOUTHERN NATIONAL SHOW

NEXT DAM:
 ARETHUSA PRIMETIME DEJA VU-ET 95%
 5-00 305 2 20000 5.0 996 3.8 763 96DCR 2640C
 3RD SENIOR 3-YEAR-OLD, 2008 ALL AMERICAN
 SIRE: GIL-BAR SPARKLER PRIMETIME JPI -177 1%ILE

4TH DAM:
 HURONIA CENTURION VERONICA 203 97%
 6-08 365 2 24442 5.6 1380 3.9 955 DHIR 3306C
 WINNER 2015 GREAT COW CONTEST
 2004 NATIONAL GRAND CHAMPION
 SUPREME CHAMPION, 2006 WORLD DAIRY EXPO
 GRAND CHAMPION, 2004, 2005 & 2006 CENTRAL NATIONAL
 SHOW, 2005 MID-ATLANTIC REGIONAL
 RESERVE GRAND CHAMPION, 2002 CENTRAL NATIONAL,
 ALL AMERICAN & RAWF

NEXT SIX DAMS ARE VERY GOOD OR EXCELLENT IN CANADA

RON & CHRISTY RATLIFF, TRUSTEE BREEDER & OWNER
 GARNETT, KS

RATLIFF DEUCE BOO
 JE840003143280973 GT45K BBR 100 JH1F JNSF A1A2 16JE5032
 CDCB GPTA S 04/01/2023 0%RIP
 76%R -1767M 0.19% -49F 1%ILE
 76%R 0.11% -44P -515CM\$ -517NM\$ -554FM\$ -521GM\$
 -0.9PL 0.7LIV 0.8DPR 1.9CCR 0.6HCR 3.16SCS
 -0.1MFV -0.1DAB -0.5KET 0.2MAS 0.6MET 0.3RPL -1.34HTI
 AJCA 04/01/2023 5DAUS
 GPTAT 80%R 0.8 GJUI 7.6 GJPI 73%R -108

RJF GENTRY SHOT 92%
 JECAN00012089637 GT45K BBR 100 JH1F JNSF A1A2
 DHIA HERD # 48-14-0191 CONTROL # 637
 PPA -4030M -63F -130P / YD -5122M -77F -160P
 CDCB GPTA S 04/01/2023 1RECS 79%R 2%ILE
 -1812M 0.17% -55F 0.05% -56P -590CM\$ -583NM\$ -565FM\$
 -1.2PL -1.7LIV 0.2DPR 0.9CCR 0.9HCR 3.30SCS -583GM\$
 -0.1MFV -0.2DAB -0.1KET 0.0MAS 0.3MET 0.2RPL -1.81HTI
 AJCA 04/01/2023 GPTAT 78%R 0.8 GJUI 7.0
 GJPI 75%R-137

RATLIFF IRWIN PISTOL-ET
 JE840003136709096 GT29K BBR 100 JH1C JNSF 16JE5024
 CDCB GPTA S 04/01/2023 13DAUS 7HRDS 31%RIP
 84%R -1348M 0.22% -22F 4%ILE
 85%R 0.11% -27P -158CM\$ -166NM\$ -228FM\$ -218GM\$
 1.5PL 1.0LIV -0.4DPR 0.1CCR 0.2HCR 3.01SCS
 0.1MFV -0.2DAB -0.3KET 0.9MAS 0.3MET 0.3RPL 1.58HTI
 AJCA 04/01/2023 9DAUS
 GPTAT 83%R 0.5 GJUI 10.2 GJPI 81%R -39

RATLIFF TEQUILA DAZZLED-ET 91%
 JE840003132072883 GT BBR 100 JH1F JNSF A1A1
 DHIA HERD # 48-14-0191 CONTROL # 1243
 2-00 305 2 15200 5.1 771 3.8 570 94DCR 1972C
 3-09 305 2 18360 5.4 997 3.9 713 96DCR 2468C
 305 2X ME AVG 3L 16147M 992F 631P 2183C
 PPA -4178M -143F -110P / YD -4172M -112F -104P
 CDCB GPTA S 04/01/2023 3RECS 84%R 0%ILE
 -2168M 0.25% -58F 0.10% -60P -865CM\$ -861NM\$ -873FM\$
 -3.6PL -2.9LIV -2.4DPR -2.7CCR -1.5HCR 3.35SCS -924GM\$
 -0.1MFV -0.4DAB -0.7KET -0.8MAS 0.4MET 0.2RPL -4.83HTI
 AJCA 04/01/2023 GPTAT 84%R 1.2 GJUI 11.7
 GJPI 79%R-199
 SIRE: TOWER VUE PRIME TEQUILA-ET GJPI -203 0%ILE

SISTER(S):
 RATLIFF SAMBO DESTINY-ET 91%
 5-09 305 2 16310 5.7 935 3.8 614 97DCR 2124C
 RATLIFF SAMBO DEMI-ET 92%
 2-11 305 2 19330 5.4 1050 3.6 696 96DCR 2406C
 RATLIFF ACTION DEVA-ET 91%
 5-04 280 2 15960 5.2 823 3.5 553 93DCR 1911C
 RATLIFF SAMBO DYNASTY-ET 93%
 5-03 305 2 16740 5.3 885 3.3 546 70DCR 1885C
 RATLIFF SAMBO DREAM-ET 94%
 5-09 305 2 19230 5.4 1046 3.9 749 96DCR 2592C
 RATLIFF ACTION DAZZLE-ET 93%
 3-08 305 2 20000 4.1 811 3.8 756 102DCR 2349C
 RATLIFF SAMBO DAPHNE-ET 95%
 5-06 305 2 22550 6.2 1405 3.7 826 96DCR 2857C
 RATLIFF SAMBO DENALI-ET 94%
 5-07 305 2 24340 4.8 1176 3.9 949 96DCR 3201C
 RATLIFF ACTION DIAMONDS & BLING-ET 95%
 5-05 305 2 26720 5.2 1399 4.0 1060 95DCR 3670C
 RATLIFF ACTION DABBLE-ET 94%
 6-04 305 2 23670 5.2 1229 3.5 833 97DCR 2879C
 RATLIFF IMPRESSION DIRTY-ET 92%
 6-07 305 2 19930 5.4 1069 3.7 729 96DCR 2521C
 RATLIFF IMPRESSION DANCER-ET 91%
 2-02 270 2 16190 4.9 799 3.5 561 86DCR 1938C
 RATLIFF IMPRESSION DONNER-ET 93%
 5-04 305 2 23340 6.3 1470 3.9 900 96DCR 3115C
 RATLIFF IMPRESSION DULCE-ET 92%
 2-02 305 2 14880 6.3 938 3.9 574 93DCR 1986C
 RATLIFF SAMBO DOODLE-ET 91%
 3-10 305 2 19180 5.7 1094 3.7 711 90DCR 2459C
 RATLIFF COLTON DIZA-ET 92%
 3-00 305 2 19340 5.4 1048 3.8 744 89DCR 2575C
 RATLIFF COLTON DARIEN-ET 93%
 4-00 305 2 13780 5.4 750 3.9 532 98DCR 1841C



RATLIFF LO LALALA DANCER-ET
 Sister to the Dam of Lot 40



RATLIFF TEQUILA DAZZLED-ET
 Grandam of Lot 40



ARETHUSA PRIMETIME DEJA VU-ET
 Great-Grandam of Lot 40



RATLIFF SAMBO DAPHNE-ET
 Sister to the Grandam of Lot 40



RATLIFF IMPRESSION DONNER-ET
 Sister to the Grandam of Lot 40

MISTY MEADOW DAIRY
TILLAMOOK, OR

BREEDER & OWNER

BORN 06/04/2022 PO BBR 100
FEMALE EFI 3.5% AMERICAN ID 19587/19587 JH1F JNSF

CDCB GPTA S 04/01/2023 ORECS 75%R 0%ILE
-1736M 0.06% -72F 0.04% -56P -723CMS -718NM\$ -696FM\$
-2.9PL -1.8LIV 1.0DPR 0.9CCR -0.5HCR 3.12SCS -679GM\$
-0.1MFV -0.3DAB -0.6KET -1.5MAS -0.2MET 0.2RPL -5.67HTI
AJCA 04/01/2023 GPTAT 77%R 1.2 GJUI 11.4
GJPI 72%R-151

SELLING OPEN

SUMMER YEARLING



ARETHUSA ACTION LYDIA
Fourth Dam of Lot 41



SILVER DREAMS CENTR LINDY
Fifth Dam of Lot 41

SIRE:
SUNSET CANYON ANDREAS
USA 117597125 GT99K BBR 100 JH1F JNSF A1A2 94JE4036
CDCB GPTA S 04/01/2023 937DAUS 335HRDS 8%RIP
99%R -1990M 0.08% -81F 1%ILE
99%R 0.06% -62P -807CMS -802NM\$ -785FM\$ -816GM\$
-2.9PL -2.4LIV -1.1DPR -0.8CCR -1.0HCR 3.20SCS
0.0MFV -0.5DAB -0.6KET -2.1MAS -0.5MET 0.5RPL -6.54HTI
AJCA 04/01/2023 789DAUS
GPTAT 98%R 0.9 GJUI 10.7 GJPI 95%R -185

DAM:
ARETHUSA REVIRESCO LASSIE
JE840003210945615 GT9K BBR 100 JH1F JNSF
DHIA HERD # 92-23-1001 CONTROL # 438

CDCB GPTA S 04/01/2023 ORECS 74%R 1%ILE
-2087M 0.10% -81F 0.08% -62P -682CMS -682NM\$ -683FM\$
-1.2PL -1.0LIV 2.0DPR 2.2CCR 1.3HCR 3.05SCS -644GM\$
0.0MFV -0.2DAB -0.6KET -0.1MAS 1.0MET 0.1RPL -1.43HTI
AJCA 04/01/2023 GPTAT 77%R 0.9 GJUI 12.3
GJPI 70%R-138

HOLLYLANE R RESPONSE-ET
USA 000660024 158JE19
CDCB PTA 04/01/2023 152DAUS 48HRDS 2%RIP
96%R -2051M 0.12% -76F 0%ILE
96%R 0.04% -68P -889CMS -880NM\$ -840FM\$ -836GM\$
-3.8PL -3.1LIV 0.4DPR 2.1CCR 3.1HCR 3.29SCS
-0.1MFV -0.7DAB -1.3KET -2.6MAS -0.5MET 0.2RPL -10.3HTI
AJCA 04/01/2023 115DAUS
PTAT 93%R 0.5 JUI 7.5 JPI 91%R -190

SUNSET CANYON JADE ANNA 94%
USA 112592581
TATTOO /C139
DHIA HERD # 92-23-0452 CONTROL # 1138
2-07 305 2 19550 5.3 1040 3.5 690 94DCR 2385C
4-02 305 2 20500 5.0 1030 3.7 764 95DCR 2643C
5-03 305 2 22250 5.2 1167 3.8 851 93DCR 2945C
6-03 305 2 23680 4.8 1126 3.8 890 97DCR 3037C
305 2X ME AVG 5L 21347M 1087F 792P 2733C
PPA -3739M -92F -103P / YD -3485M -112F -97P
CDCB PTA 04/01/2023 4RECS 74%R 3%ILE
-1691M 0.12% -58F 0.08% -47P -537CMS -540NM\$ -559FM\$
-1.8PL 0.5LIV 1.7DPR 1.6CCR -1.3HCR 2.95SCS -504GM\$
0.0MFV -0.2DAB 0.3KET 0.3MAS 0.0MET 0.5RPL 0.30HTI
AJCA 04/01/2023 PTAT 65%R -0.4 JUI 2.9
JPI 67%R-109

RAPID BAY REVIRESCO-ET
JECAN000107536363 91JE5474
CDCB PTA 04/01/2023 64DAUS 34HRDS 13%RIP
88%R -2115M 0.04% -94F 0%ILE
89%R 0.08% -62P -1039CMS -1032NM\$ -1026FM\$ -1006GM\$
-5.2PL -1.8LIV 0.1DPR -0.8CCR -0.4HCR 3.415SCS
0.0MFV -0.2DAB -0.6KET -1.8MAS 0.4MET 0.2RPL -4.53HTI
AJCA 04/01/2023 54DAUS
PTAT 81%R 0.1 JUI 4.8 JPI 79%R -222

ARETHUSA GENTRY LYSSA 91%
JE840003143030505 GT9K BBR 100 JH1F JNSF
DHIA HERD # 92-23-1001 CONTROL # 2321
1-10 300 2 11190 4.7 528 3.8 429 96DCR 1440C
2-10 223 2 12130 4.9 598 3.4 413 91DCR 1427C
305 2X ME AVG 2L 16186M 766F 578P 1962C
PPA -4232M -154F -111P / YD -3857M -131F -103P
CDCB GPTA S 04/01/2023 3RECS 80%R 6%ILE
-1605M 0.08% -62F 0.05% -49P -427CMS -426NM\$ -421FM\$
0.1PL -0.9LIV 2.7DPR 2.4CCR 1.0HCR 3.04SCS -373GM\$
0.0MFV -0.1DAB -0.1KET 0.5MAS 0.5MET 0.2RPL 0.59HTI
AJCA 04/01/2023 GPTAT 81%R 1.1 GJUI 12.9
GJPI 76%R -84
SIRE: RAPID BAY INDIANA GENTRY-ET GJPI -173 1%ILE

SISTER(S):
ARETHUSA VASHON LILAC 86%
3-02 305 2 16180 4.1 665 3.9 633 98DCR 1946C
ARETHUSA ROCKSTAR LIPSTICK 91%
ARETHUSA VIP LILA 84%
2-03 286 2 11270 6.1 691 4.2 473 96DCR 1638C

NEXT DAM:
ARETHUSA SCOUT LILA 91%
SIRE: ELLIOTT'S HG SCOUT JPI -110 1%ILE

4TH DAM:
ARETHUSA ACTION LYDIA-ET 95%
7-05 305 2 31720 3.7 1174 3.7 1167 98DCR 3502C

5TH DAM:
SILVER DREAMS CENTR LINDY 95%
3-02 305 2 20820 5.2 1085 3.5 732 94DCR 2530C

42

CARTERS CORNER MONEY CALLIE
JE840003248483786 GT

BORN 06/01/2022 PO
 FEMALE EFI 6.2% AMERICAN ID 9/9

PA -1541M -38F -33P
 -306CM\$ -311NM\$ -369FM\$
 0.2PL 2.3DPR 1.9CCR -0.2HCR 3.13SCS
 PA TYPE 0.8 JPI 32%R -60

SELLING OPEN
 SUMMER YEARLING

SIRE:
 RATLIFF PREMIER MONEY-ET
 JE840003131712870 GT29K BBR 100 JH1C JNSF A2A2 16JE5023
 CDCB GPTA S 04/01/2023 16DAUS 8HRDS 6%RIP
 85%R -1848M 0.24% -42F 3%ILE
 86%R 0.14% -40P -319CM\$ -324NM\$ -390FM\$ -294GM\$
 0.8PL 1.2LIV 2.8DPR 2.7CCR 0.1HCR 3.20SCS
 -0.1MFV 0.2DAB -0.2KET 0.5MAS 0.7MET 0.4RPL 1.02HTI
 AJCA 04/01/2023 16DAUS
 GPTAT 84%R 1.0 GJUI 8.3 GJPI 81%R -66

DAM:
 MILK & HONEY M GENIE CANDI-ET
 JE840003136807301
 TATTOO /J828
 DHIA HERD # 33-02-0175 CONTROL # 113

2-03 305 2 14710 5.2 765 3.5 518 97DCR 1790C
 3-02 305 2 16010 5.1 824 3.8 606 98DCR 2097C
 4-04 305 2 30650 5.2 1579 3.6 1097 87DCR 3793C
 305 2X ME AVG 3L 21751M 1108F 787P 2721C

2-11 88% 3-06 90% 4-04 91% 5-06 92%
 ST SR DF RA RW RL FA FU RH RUW UC UD TP TL RTR RTS
 45 29 46 22 46 26 29 28 45 40 26 26 28 22 26 28

PPA -1701M -39F -23P / YD -1757M -42F -30P
 CDCB PTA 04/01/2023 4RECS 51%R 10%ILE
 -1233M 0.13% -34F 0.10% -26P -293CM\$ -298NM\$ -348FM\$
 0.4PL 0.8LIV 1.8DPR 1.0CCR -0.5HCR 3.05SCS -276GM\$
 -0.1MFV -0.2DAB -0.2KET 1.1MAS 0.7MET 0.3RPL 0.19HTI
 AJCA 04/01/2023 PTAT 42%R 0.5 JUI 8.6
 JPI 46%R -54

SISTER(S):
 SSF GENTRY CONQUEST 91%
 5-00 305 2 12280 4.3 529 3.4 413 73DCR 1417C
 2ND JUNIOR 3-YEAR-OLD, 2018 NY STATE FAIR
 MILK & HONEY GENIE CAMILLE-ET 82%
 2-09 305 2 16130 5.5 883 3.6 584 97DCR 2019C
 KIRBYVILLE COLTON CAMEL 87%
 4-09 305 2 18390 5.6 1023 3.9 716 98DCR 2478C

CARTER ANDY & TYLER BREEDER & OWNER
 GREENVILLE, IL
 618-664-1825

HAWARDEN IMPULS PREMIER
 USA 067107510 GT50K BBR 100 JH1C JNSF A2A2 29JE3756
 CDCB GPTA S 04/01/2023 7630DAUS 1271HRDS 4%RIP
 99%R -1069M 0.24% -3F 15%ILE
 99%R 0.14% -11P 63CM\$ 52NM\$ -43FM\$ 64GM\$
 2.3PL 2.5LIV 2.7DPR 1.1CCR -0.8HCR 3.08SCS
 0.1MFV 0.3DAB 0.7KET 1.0MAS 1.3MET 0.5RPL 5.74HTI
 AJCA 04/01/2023 4375DAUS
 GPTAT 99%R 0.4 GJUI -0.6 GJPI 99%R 14

RATLIFF SAMBO MARTINA 94%
 USA 113877706
 TATTOO CK/288
 DHIA HERD # 48-14-0191 CONTROL # 48
 3-02 304 2 18220 4.7 857 3.8 691 91DCR 2331C
 4-02 305 2 23600 5.1 1203 3.7 883 92DCR 3055C
 5-06 281 2 15390 6.1 943 4.2 642 91DCR 2224C
 7-02 305 2 17260 5.3 918 3.8 650 96DCR 2249C
 305 2X ME AVG 6L 17762M 916F 685P 2344C
 PPA -3880M -92F -82P / YD -4207M -119F -107P
 CDCB PTA 04/01/2023 5RECS 76%R 3%ILE
 -2205M 0.20% -68F 0.11% -60P -567CM\$ -565NM\$ -584FM\$
 -0.2PL 0.4LIV 1.8DPR 2.8CCR -0.2HCR 3.28SCS -540GM\$
 -0.2MFV -0.2DAB -0.8KET 0.0MAS 0.3MET 0.3RPL -3.62HTI
 AJCA 04/01/2023 PTAT 67%R 0.4 JUI 1.9
 JPI 67%R-135

RIVER VALLEY MAGIC GENIE-ET
 JE840003013097991 GT80K BBR 100 JH1F JNSF A1A2 7JE5019
 CDCB GPTA S 04/01/2023 190DAUS 59HRDS 4%RIP
 96%R -991M 0.23% -1F 5%ILE
 96%R 0.12% -11P -108CM\$ -116NM\$ -200FM\$ -86GM\$
 -0.1PL 0.2LIV 2.2DPR 0.9CCR -0.3HCR 3.12SCS
 -0.1MFV 0.0DAB -0.1KET 0.8MAS 1.0MET 0.3RPL 0.80HTI
 AJCA 04/01/2023 118DAUS
 GPTAT 92%R 0.3 GJUI 1.9 GJPI 92%R -15

SSF BOEHEIM CANDACE 94%
 USA 067411455 GT29K BBR 100 JH1F JNSF
 DHIA HERD # 23-06-0755 CONTROL # 1455
 2-01 280 2 10930 5.0 546 3.8 415 84DCR 1436C
 3-01 285 2 11800 4.5 527 3.6 426 97DCR 1433C
 4-01 305 2 14200 4.2 602 3.6 510 98DCR 1670C
 5-01 305 2 14730 4.9 727 3.5 515 98DCR 1780C
 6-03 282 2 15180 6.3 957 3.5 531 97DCR 1835C
 7-03 305 2 15360 5.0 765 3.7 568 98DCR 1964C
 8-07 305 2 15010 5.3 799 3.6 541 98DCR 1870C
 305 2X ME AVG 7L 15222M 774F 548P 1876C
 PPA -5597M -217F -154P / YD -4628M -183F -134P
 CDCB GPTA S 04/01/2023 5RECS 83%R 1%ILE
 -2051M 0.10% -80F 0.08% -60P -688CM\$ -690NM\$ -697FM\$
 -0.8PL 1.3LIV 1.4DPR 1.0CCR -0.7HCR 2.98SCS -697GM\$
 -0.1MFV -0.4DAB -0.2KET 1.3MAS 0.4MET 0.3RPL -0.48HTI
 AJCA 04/01/2023 GPTAT 82%R 0.6 GJUI 16.0
 GJPI 78%R-139

3RD 4-YEAR-OLD, 2017 MID ATLANTIC REGIONAL SHOW
 1ST JUNIOR 2-YEAR-OLD, 2015 NY STATE FAIR
 SIRE: SSF GLASGOW BOEHEIM GJPI -99 1%ILE

SISTER(S):
 SSF GAMMON CHAGRIN 91%
 7-03 305 3 24070 5.2 1240 3.8 915 83DCR 3166C
 SSF BOEHEIM CATNISS 92%
 4-09 305 2 17140 4.1 708 3.4 582 96DCR 1938C

NEXT DAM:
 SSF GILLER CHAR 90%
 3-03 305 2 14580 4.6 668 3.5 517 102DCR V 1784C
 SIRE: SHAMROCK GILLER GJPI -254 0%ILE

4TH DAM:
 SSF PERIMETER CHER 88%
 3-11 305 2 18180 4.4 795 3.6 656 102DCR 2182C

5TH DAM:
 SSF CENTURION CALLIE 86%
 2-11 305 2 13850 5.2 721 3.7 511 98DCR 1767C

6TH DAM:
 SSF TOPTIN CHRISTINE 92%
 8-11 305 2 20550 4.9 1008 3.2 648 99DCR 2236C



SSF BOEHEIM CANDACE
 Grandam of Lot 42

RATLIFF MONEY DAIQUIRI JE840003252214504

RON & CHRISTY RATLIFF, TRUSTEE BREEDER & OWNER
GARNETT, KS
785-448-2603



RATLIFF SAMBO DAPHNE-ET
Grandam of Lot 43



ARETHUSA PRIMETIME DEJA VU-ET
Great-Grandam of Lot 43



HURONIA CENTURION VERONICA 20J
Fourth Dam of Lot 43

BORN 04/24/2022 PO
FEMALE EFI 6.6% AMERICAN ID 1838/1838

PA -1949M -44F -43P
-365CM\$ -370NM\$ -439FM\$
0.3PL 2.6DPR 2.9CCR -0.2HCR 3.18SCS
PA TYPE 0.9 JPI 31%R -77

SELLING OPEN

SUMMER YEARLING

SIRE:

RATLIFF PREMIER MONEY-ET
JE840003131712870 GT29K BBR 100 JH1C JNSF A2A2 163E5023
CDCB GPTA S 04/01/2023 16DAUS 8HRDS 6%RIP
85%R -1848M 0.24% -42F 3%ILE
86%R 0.14% -40P -319CM\$ -324NM\$ -390FM\$ -294GM\$
0.8PL 1.2LIV 2.8DPR 2.7CCR 0.1HCR 3.20SCS
-0.1MFV 0.2DAB -0.2KET 0.5MAS 0.7MET 0.4RPL 1.02HTI
AJCA 04/01/2023 16DAUS
GPTAT 84%R 1.0 GJUI 8.3 GJPI 81%R -66

DAM:

RATLIFF ASTRO DARLA
JE840003148798384 A1A2
DHIA HERD # 48-14-0191 CONTROL # 1533

2-00 305 2 14230 5.8 824 4.1 587 94DCR 2033C
3-02 255 2 13070 5.8 761 4.2 552 92DCR 1912C
4-00 305 2 16600 6.1 1013 4.3 706 95DCR 2446C
305 2X ME AVG 3L 16978M 990F 710P 2460C

2-03 88% 3-04 90% 4-01 91%
ST SR DF RA RW RL FA FU RH RUW UC UD TP TL RTR RTS
48 42 36 35 42 26 35 46 45 46 33 31 29 35 26 27

PPA -5473M -150F -114P / YD -4738M -113F -99P
CDCB PTA 04/01/2023 3RECS 51%R 6%ILE
-2050M 0.28% -45F 0.16% -45P -410CM\$ -416NM\$ -488FM\$
-0.2PL -1.9LIV 2.3DPR 3.1CCR -0.4HCR 3.16SCS -369GM\$
-0.3MFV -0.3DAB -0.6KET 0.2MAS 0.1MET 0.1RPL -4.67HTI
AJCA 04/01/2023 PTAT 40%R 0.8 JUI 9.0
JPI 43%R -88

SELLING AS LOT 90

NEXT DAM:

ARETHUSA PRIMETIME DEJA VU-ET 95%
5-00 305 2 20000 5.0 996 3.8 763 96DCR 2640C
SIRE: GIL-BAR SPARKLER PRIMETIME JPI -177 1%ILE

4TH DAM:

HURONIA CENTURION VERONICA 20J 97%
6-08 365 2 24442 5.6 1380 3.9 955 DHIR 3306C

NEXT SIX DAMS ARE EITHER VERY GOOD OR EXCELLENT.

HAWARDEN IMPULS PREMIER

USA 067107510 GT50K BBR 100 JH1C JNSF A2A2 29JE3756
CDCB GPTA S 04/01/2023 7630DAUS 1271HRDS 4%RIP
99%R -1069M 0.24% -3F 15%ILE
99%R 0.14% -11P 63CM\$ 52NM\$ -43FM\$ 64GM\$
2.3PL 2.5LIV 2.7DPR 1.1CCR -0.8HCR 3.08SCS
0.1MFV 0.3DAB 0.7KET 1.0MAS 1.3MET 0.5RPL 5.74HTI
AJCA 04/01/2023 4375DAUS
GPTAT 99%R 0.4 GJUI -0.6 GJPI 99%R 14

RATLIFF SAMBO MARTINA

94%
USA 113877706
TATTOO CK/288

DHIA HERD # 48-14-0191 CONTROL # 48
3-02 304 2 18220 4.7 857 3.8 691 91DCR 2331C
4-02 305 2 23600 5.1 1203 3.7 883 92DCR 3055C
5-06 281 2 15390 6.1 943 4.2 642 91DCR 2224C
7-02 305 2 17260 5.3 918 3.8 650 96DCR 2249C
305 2X ME AVG 6L 17762M 916F 685P 2344C
PPA -3880M -92F -82P / YD -4207M -119F -107P
CDCB PTA 04/01/2023 5RECS 76%R 3%ILE
-2205M 0.20% -68F 0.11% -60P -567CM\$ -565NM\$ -584FM\$
-0.2PL 0.4LIV 1.8DPR 2.8CCR -0.2HCR 3.28SCS -540GM\$
-0.2MFV -0.2DAB -0.8KET 0.0MAS 0.3MET 0.3RPL -3.62HTI
AJCA 04/01/2023 PTAT 67%R 0.4 JUI 1.9
JPI 67%R-135

RATLIFF APPLE JACK ASTRO-ET

JE840003132072905 GT45K BBR 100 JH1F JNSF A2A2
16JE5025
CDCB GPTA S 04/01/2023 21DAUS 11HRDS 24%RIP
86%R -1768M 0.21% -45F 1%ILE
87%R 0.11% -43P -447CM\$ -449NM\$ -489FM\$ -365GM\$
-1.6PL -2.7LIV 2.7DPR 2.9CCR 0.0HCR 3.19SCS
-0.3MFV -0.5DAB -0.5KET 0.1MAS -0.3MET -0.1RPL -5.89HTI
AJCA 04/01/2023 15DAUS
GPTAT 84%R 0.9 GJUI 11.6 GJPI 82%R -89

RATLIFF SAMBO DAPHNE-ET

95%
USA 118204228
TATTOO CK/995

DHIA HERD # 48-14-0191 CONTROL # 995
2-00 305 2 14270 6.0 860 3.9 556 95DCR 1924C
3-02 305 2 18660 6.2 1157 4.0 745 96DCR 2579C
4-06 229 2 18050 5.5 995 3.8 682 89DCR 2360C
5-06 305 2 22550 6.2 1405 3.7 826 96DCR 2857C
7-02 305 2 22000 5.8 1268 3.9 854 97DCR 2956C
8-03 305 2 19240 6.1 1181 4.0 773 96DCR 2677C
305 2X ME AVG 7L 19128M 1166F 740P 2561C
PPA -3860M -26F -83P / YD -3789M -45F -87P
CDCB PTA 04/01/2023 5RECS 62%R 10%ILE
-1899M 0.33% -28F 0.13% -45P -296CM\$ -302NM\$ -355FM\$
1.2PL -1.0LIV 1.9DPR 3.2CCR -0.7HCR 3.08SCS -289GM\$
-0.2MFV -0.1DAB -0.6KET 0.3MAS 0.5MET 0.2RPL -2.38HTI
AJCA 04/01/2023 PTAT 56%R 0.7 JUI 7.9
JPI 55%R -67

6TH, 2016 NATIONAL JERSEY JUG FUTURITY

SIRE: LESTER SAMBO GJPI -82 3%ILE

SISTER(S):

RATLIFF SAMBO DEMI-ET 92%
2-11 305 2 19330 5.4 1050 3.6 696 96DCR 2406C
RATLIFF SAMBO DYNASTY-ET 93%
5-03 305 2 16740 5.3 885 3.3 546 70DCR 1885C
RATLIFF SAMBO DREAM-ET 94%
5-09 305 2 19230 5.4 1046 3.9 749 96DCR 2592C
RATLIFF ACTION DAZZLE-ET 93%
3-08 305 2 20000 4.1 811 3.8 756 102DCR 2349C
RATLIFF SAMBO DENALI-ET 94%
5-07 305 2 24340 4.8 1176 3.9 949 96DCR 3201C
RATLIFF ACTION DIAMONDS & BLING-ET 95%
5-05 305 2 26720 5.2 1399 4.0 1060 95DCR 3670C
RATLIFF ACTION DABBLE-ET 94%
6-04 305 2 23670 5.2 1229 3.5 833 97DCR 2879C
RATLIFF IMPRESSION DIRTY-ET 92%
6-07 305 2 19930 5.4 1069 3.7 729 96DCR 2521C
RATLIFF IMPRESSION DONNER-ET 93%
5-04 305 2 23340 6.3 1470 3.9 900 96DCR 3115C
RATLIFF IMPRESSION DULCE-ET 92%
2-02 305 2 14880 6.3 938 3.9 574 93DCR 1986C
3-07 298 2 17380 5.5 949 3.6 633 104DCR 2189C
RATLIFF COLTON DIZA-ET 92%
3-00 305 2 19340 5.4 1048 3.8 744 89DCR 2575C
RATLIFF COLTON DARIEN-ET 93%
4-00 305 2 13780 5.4 750 3.9 532 98DCR 1841C



L'ORMIERE TEQUILA ROXE, VG-86%
Dam of Lot 44

44

MM FINN ROXBURY JE840003250241167 GT

MISTY MEADOW DAIRY BREEDER & OWNER
TILLAMOOK, OR

BORN 03/27/2022 PO BBR 100
FEMALE EFI 4.5% AMERICAN ID 18896/18896 JH1F JNSF

CDCB GPTA S 04/01/2023 ORECS 74%R 2%ILE
-1544M 0.14% -47F 0.04% -48P -621CM\$ -615NM\$ -598FM\$
-2.3PL -1.1LIV -2.0DPR -1.9CCR -2.3HCR 3.27SCS -668GM\$
-0.1MFV -0.3DAB -0.5KET -1.0MAS 0.2MET 0.3RPL -4.48HTI
AJCA 04/01/2023 GPTAT 76%R 1.0 GJUI 11.7
GJPI 71%R-149

SELLING OPEN
SPRING YEARLING

SISTER(S):
MM FRANK ROXSTAR-ET
SELLING AS LOT 73
MM FRANK ROXANNE-ET
MM FRANK ROMANIA-ET
SELLING AS LOT 71

SIRE:
MM ANDREAS FINN-ET
JE840003218683702 GT9K BBR 100 JH1F JNSF A1A1
CDCB GPTA S 04/01/2023 0%RIP
77%R -1514M 0.01% -71F 1%ILE
77%R 0.01% -54P -748CM\$ -738NM\$ -690FM\$ -804GM\$
-2.3PL -2.0LIV -2.7DPR -1.4CCR -2.3HCR 3.25SCS
-0.1MFV -0.4DAB -0.7KET -1.3MAS 0.3MET 0.3RPL -5.67HTI
AJCA 04/01/2023 ODAUS
GPTAT 78%R 1.3 GJUI 13.1 GJPI 74%R -179

DAM:
L'ORMIERE TEQUILA ROXE
JECAN000110506768 GT9K BBR 100 JH1F JNSF
TATTOO 1/H
DHIA HERD # 92-23-0370 CONTROL # 1
4-00 86%
ST SR DF RA RW RL FA FU RH RUW UC UD TP TL RTR RTS
56 37 44 25 48 23 36 35 34 36 25 32 26 25 36 20
PPA -4186M -101F -130P / YD -4125M -96F -119P
CDCB GPTA S 04/01/2023 2RECS 82%R 1%ILE
-1778M 0.22% -43F 0.06% -53P -638CM\$ -631NM\$ -621FM\$
-2.4PL -1.3LIV -1.6DPR -2.0CCR -1.0HCR 3.36SCS -673GM\$
-0.1MFV -0.2DAB -0.4KET -0.3MAS 0.2MET 0.2RPL -2.74HTI
AJCA 04/01/2023 GPTAT 76%R 0.4 GJUI 8.1
GJPI 77%R-154
2ND JUNIOR CALF, 2017 ONTARIO SUMMER SHOW
2ND JUNIOR CALF, 2017 ROYAL AGRICULTURAL WINTER FAIR
RESERVE JUNIOR CALF, ALL CANADIAN 2017
JUNIOR CHAMPION, 2018 ONTARIO SPRING DISCOVERY SHOW

SISTER(S):
L'ORMIERE VALENTINO ROXY EX 91 (CAN)
1-11 305 2 17230 4.9 847 3.7 633 CAN 2190C

SUNSET CANYON ANDREAS
USA 117597125 GT99K BBR 100 JH1F JNSF A1A2 94JE4036
CDCB GPTA S 04/01/2023 937DAUS 335HRDS 8%RIP
99%R -1990M 0.08% -81F 1%ILE
99%R 0.06% -62P -807CM\$ -802NM\$ -785FM\$ -816GM\$
-2.9PL -2.4LIV -1.1DPR -0.8CCR -1.0HCR 3.20SCS
0.0MFV -0.5DAB -0.6KET -2.1MAS -0.5MET 0.5RPL -6.54HTI
AJCA 04/01/2023 789DAUS
GPTAT 98%R 0.9 GJUI 10.7 GJPI 95%R -185

RIVER VALLEY EXCITATION FLAWLESS-ET 93%
JE840003126479162 GT13K BBR 100 JH1F JNSF
DHIA HERD # 93-54-0904 CONTROL # 1487
1-09 305 3 15850 5.8 918 3.7 579 86DCR 2002C
2-11 305 3 21890 5.9 1295 3.7 805 92DCR 2784C
305 2X ME AVG 2L 21452M 1245F 787P 2722C
PPA -1835M 38F -76P / YD -2768M -51F -96P
CDCB GPTA S 04/01/2023 3RECS 90%R 2%ILE
-1794M 0.10% -68F 0.04% -58P -626CM\$ -620NM\$ -595FM\$
-0.8PL -1.0LIV -1.0DPR 1.2CCR 0.4HCR 3.18SCS -654GM\$
-0.2MFV -0.3DAB -0.8KET 1.8MAS 0.5MET 0.1RPL -0.99HTI
AJCA 04/01/2023 GPTAT 85%R 1.1 GJUI 14.6
GJPI 84%R-143

TOWER VUE PRIME TEQUILA-ET
USA 114816452 GTHD BBR 100 JH1F JNSF A1A2 76JE156
CDCB GPTA S 04/01/2023 6370DAUS 1810HRDS 5%RIP
99%R -2110M 0.25% -54F 0%ILE
99%R 0.11% -57P -826CM\$ -821NM\$ -837FM\$ -915GM\$
-3.3PL -4.7LIV -3.7DPR -4.7CCR -1.9HCR 3.41SCS
-0.1MFV -0.5DAB -0.6KET -1.8MAS 0.7MET 0.3RPL -6.73HTI
AJCA 04/01/2023 4224DAUS
GPTAT 99%R 1.3 GJUI 13.6 GJPI 99%R -203

YOVANOVIC KYROS ROXINE EX 93-3E (CAN)
JECAN000107434858
3-03 305 2 15045 5.7 853 3.6 549 CAN 1899C
4-07 279 2 14582 5.0 732 3.9 567 CAN 1959C
5-05 305 2 13783 6.1 838 4.0 549 CAN 1901C
6-06 293 2 15863 5.9 942 3.8 600 CAN 2076C
PA -1049M -36F -32P
-359CM\$ -358NM\$ -354FM\$
-1.2PL 0.4DPR 0.2CCR -0.7HCR 3.04SCS
PA TYPE -0.4 JPI 38%R -84
RESERVE GRAND CHAMPION, 2016 ONTARIO SUMMER SHOW
SIRE: SUNSET CANYON KYROS-ET GJPI -65 4%ILE

SISTER(S):
YOVANOVIC GLASGOW RENITA VG 85 (CAN)
6-07 305 2 18200 5.3 959 3.7 681 CAN 2356C
1 STAR BROOD COW, SEPTEMBER 2020

NEXT DAM:
YOVANOVIC RIXEY LEGACY VG 86 (CAN)
2-11 305 2 11545 5.2 598 3.8 443 CAN 1533C
SIRE: HOLLYLANE LILIBETS LEGACY GJPI 16 11%ILE

4TH DAM:
CESSNOCK COUNCELLER RICEY SUP-EX 90-3E (CAN)
7-04 305 2 16709 5.4 897 3.9 659 CAN 2282C
2016 LIFETIME PRODUCTION AWARD



MUSQIE JOEL VILLETTA-ET
Dam of Lot 45



MUSQIE IATOLA VIXXS
Grandam of Lot 45

BORN 03/23/2022 PO BBR 100
FEMALE EFI 7.5% AMERICAN ID 18848/18848 JH1F JNSF

CDCB GPTA S 04/01/2023 ORECS 75%R 14%ILE
-1589M 0.25% -28F 0.14% -30P -174CM\$ -183NM\$ -262FM\$
1.5PL -0.5LIV 3.0DPR 3.4CCR 0.6HCR 3.09SCS -140GM\$
-0.2MFV -0.4DAB -0.1KET 1.1MAS 0.1MET 0.0RPL -1.99HTI
AJCA 04/01/2023 GPTAT 77%R 0.5 GJUI 5.8
GJPI 72%R -34

SELLING OPEN
SPRING YEARLING

SIRE:
RAPID BAY DOWNTOWN BROWN
JECAN000120076424 54JE885
PA -1337M -30F -31P
-384CM\$ -384NM\$ -421FM\$
-2.5PL 1.5DPR 1.8CCR 0.3HCR 3.27SCS
PA TYPE 0.5 JPI 38%R -82

DAM:
MUSQIE JOEL VILLETTA-ET
JECAN000012573731 GT9K BBR 100 JH1F JNSC
DHIA HERD # 93-54-0904 CONTROL # 144

3-02	305	2	19070	5.7	1090	3.9	750	97DCR	2597C
	365	2	22680	5.7	1294	4.0	913	DHIR	3162C
305	2X	ME	AVG	1L	20790M	1188F	818P		2832C

3-03	90%														
ST	SR	DF	RA	RW	RL	FA	FU	RH	RW	UC	UD	TP	TL	RTR	RTS
45	38	36	22	45	25	35	47	49	37	28	43	33	29	26	28

PPA -1879M 22F -12P / YD -3154M 3F -51P
CDCB GPTA S 04/01/2023 1RECS 79%R 11%ILE
-1750M 0.33% -20F 0.16% -32P -237CM\$ -248NM\$ -341FM\$
1.0PL -0.3LIV 0.2DPR -0.3CCR -0.2HCR 3.07SCS -290GM\$
0.0MFV -0.2DAB 0.0KET 1.3MAS 0.5MET 0.1RPL 1.59HTI
AJCA 04/01/2023 GPTAT 78%R 2.0 GJUI 21.0
GJPI 76%R -48

RESERVE ALL AMERICAN JR 2-YEAR-OLD, 2019
GRAND CHAMP, 2020 WESTERN NATIONAL
RES. GRAND CHAMP., 2020 NORTH AMERICAN DAIRY SHOW
1ST JR 3-YEAR-OLD, 2020 WESTERN NATIONAL
1ST JR 3-YEAR-OLD, 2020 NORTH AMERICAN DAIRY SHOW
5TH JR 3-YEAR-OLD, 2020 ALL AMERICAN JERSEY SHOW
2ND 4-YEAR-OLD, 2021 OHIO SPRING DAIRY EXPO
1ST 4-YEAR-OLD, 2021 CALIFORNIA SPRING SHOW

SISTER(S):
MUSQIE COLTON VIGH VG 85 (CAN)
5-05 305 2 18718 6.4 1193 3.8 712 CAN 2464C
SILVER AWARD, AUG. 2021
SILVER AWARD, AUG. 2019
GOLD AWARD, AUG. 2018
MUSQIE COLTON VELVET VG 85 (CAN)
2-11 305 2 16520 5.6 924 3.8 624 CAN 2159C
MUSQIE JOEL VIENNA-ET EX 92 (CAN)
5-02 286 2 16573 5.1 847 3.9 653 CAN 2261C
MUSQIE JOEL VITTTLES-ET VG 86 (CAN)
2-00 305 2 14366 5.9 851 4.1 595 CAN 2061C
SILVER AWARD, JUNE 2020
MUSQIE JOEL VENUS-ET 83%
2-00 253 2 10920 5.0 543 3.8 412 93DCR 1425C

MISTY MEADOW DAIRY BREEDER & OWNER
TILLAMOOK, OR

STEINHAUERS IATOLA APPLEJACK
USA 115488982 GT50K BBR 100 JH1F JNSF 11JE968
CDCB GPTA S 04/01/2023 4028DAUS 628HRDS 3%RIP
99%R -950M 0.10% -25F 2%ILE
99%R 0.06% -22P -351CM\$ -348NM\$ -368FM\$ -225GM\$
-3.1PL -6.0LIV 2.2DPR 3.0CCR 1.4HCR 3.32SCS
-0.7MFV -1.0DAB -0.6KET -1.4MAS -1.2MET -0.3RPL -15.3HTI
AJCA 04/01/2023 2216DAUS
GPTAT 99%R 1.0 GJUI 8.0 GJPI 99%R -70

RAPID BAY CONNECTION DORELLE SUP-EX 94-6E (CAN)
JECAN000105499961
2-11 305 2 18685 5.3 994 4.0 745 CAN 2580C
4-08 304 2 20273 6.2 1252 4.2 856 CAN 2966C
5-09 305 2 18436 5.9 1094 4.2 770 CAN 2668C
6-11 305 2 19364 5.6 1089 4.1 789 CAN 2733C
CDCB PTA 04/01/2023 ORECS 59%R 6%ILE
-1724M 0.25% -34F 0.12% -39P -417CM\$ -420NM\$ -473FM\$
-1.8PL 0.8LIV 0.7DPR 0.6CCR -0.8HCR 3.21SCS -400GM\$
-0.1MFV -0.2DAB -0.5KET 0.7MAS 0.0MET 0.4RPL -1.06HTI
AJCA 04/01/2023 PTAT 35%R 0.0 JUI 1.2
JPI 51%R -94

GUIMO JOEL-ET
JECAN000106797223 GT50K BBR 100 JH1F JNSC 200JE384
CDCB GPTA S 04/01/2023 6313DAUS 1568HRDS 10%RIP
99%R -1710M 0.13% -58F 1%ILE
99%R 0.11% -42P -558CM\$ -558NM\$ -591FM\$ -570GM\$
-1.8PL -0.7LIV -0.5DPR -0.7CCR 0.4HCR 3.30SCS
0.0MFV -0.1DAB 0.6KET 0.7MAS 1.3MET 0.3RPL 2.15HTI
AJCA 04/01/2023 3537DAUS
GPTAT 99%R 1.5 GJUI 16.0 GJPI 98%R -119

MUSQIE IATOLA VIXXS EX 90-4E (CAN)
JECAN000011000770
2-02 305 2 16167 6.1 983 4.0 650 CAN 2251C
3-03 305 2 16553 5.7 948 4.1 673 CAN 2331C
4-03 305 2 16030 5.7 915 4.3 692 CAN 2399C
5-02 305 2 1832 58.1 1065 41. 765 CAN 2680C
6-05 305 2 20533 5.4 1116 4.1 833 CAN 2885C
7-09 305 2 20599 5.6 1151 3.8 776 CAN 2685C
9-10 305 2 19036 5.3 1017 3.7 699 CAN 2418C
CDCB PTA 04/01/2023 ORECS 63%R 17%ILE
-1412M 0.33% -2F 0.16% -21P -123CM\$ -135NM\$ -235FM\$
-0.3PL -1.0LIV 1.9DPR 1.9CCR -0.4HCR 3.01SCS -90GM\$
-0.2MFV -0.5DAB -0.5KET 1.5MAS -0.3MET 0.1RPL -2.32HTI
AJCA 04/01/2023 PTAT 35%R -0.1 JUI -1.2
JPI 57%R -25

3 STAR BROOD COW, AUGUST 2021
LIFETIME PRODUCTION AWARD, JUNE 2020
SILVER PRODUCTION AWARD, AUGUST 2018
SILVER PRODUCTION AWARD, APRIL 2015
GOLD AWARD, FEBRUARY 2014
SIRE: SC GOLD DUST PARAMOUNT IATOLA-ET GJPI -38 4%ILE

SISTER(S):
MUSQIE VINCENT VIDALIA-ET VG 85 (CAN)
4-01 305 2 17219 5.4 926 4.0 686 CAN 2375C
MUSQIE VINCENT VIOLET-ET VG 87 (CAN)
6-00 305 2 18910 5.1 961 3.4 644 CAN 2225C
1 STAR BROOD COW, JANUARY 2021

NEXT DAM:
PINE HAVEN SENIOR VICKY VG 89 (CAN)
4-06 305 2 20820 5.7 1177 3.8 783 CAN 2709C
3 STAR BROOD COW, JANUARY 2018
GOLD AWARD, JUNE 2014
GOLD AWARD, APRIL 2013
SILVER AWARD, NOVEMBER 2011
SIRE: PINE HAVEN SENIOR GJPI -43 4%ILE

4TH DAM:
PINE HAVEN SHF VIXEN EX 90 (CAN)
3-02 305 2 16509 5.7 944 4.1 681 CAN 2359C
SILVER AWARD, DEC. 2008
SILVER AWARD, OCT. 2007

FIVE OF THE NEXT SIX DAMS ARE EXCELLENT.

46

MM FRANK RAINDROP-ET JE84003250240903 GT

MISTY MEADOW DAIRY BREEDER & OWNER
TILLAMOOK, OR

BORN 03/07/2022 PO BBR 100
FEMALE EFI 5.8% AMERICAN ID 18632/18632 JH1F JNSF

CDCB GPTA S 04/01/2023 ORECS 75%R 8%ILE
-1387M 0.16% -36F 0.08% -34P -367CM\$ -368NM\$ -399FM\$
0.3PL -1.3LIV -1.3DPR -0.5CCR -1.4HCR 3.15SCS -430GM\$
-0.2MFV -0.5DAB -0.4KET 0.9MAS 0.3MET 0.3RPL -2.91HTI
AJCA 04/01/2023 GPTAT 77%R 0.8 GJUI 13.7
GJPI 71%R -90

BRED: 01/16/2023 DUE: 10/22/2023 TO
PLEASANT NOOK JACK DANIELS-ET
JECAN000013639977 54JE906
PA -1205M -42F -36P
-449CM\$ -446NM\$ -441FM\$
-1.7PL 0.8DPR 0.9CCR 0.6HCR 3.17SCS
PA TYPE 0.9 JPI 38%R -98

SPRING YEARLING

SISTER(S):
RIVENDALE VIP REAGAN-ET 87%
4TH SUMMER JUNIOR 2 YEAR-OLD, 2021 THE JERSEY EVENT
RIVENDALE VIP RAEGEN-ET 86%
2-11 237 2 13640 4.9 671 3.6 487 94DCR 1683C
MM COLTON RAINELLE 14980-ET 83%

SIRE:
MM VICTORIOUS FRANK-ET
JE840003201335580 GT BBR 100 JH1F JNSF A1A2 551JE1775
CDCB GPTA S 04/01/2023 17DAUS 5HRDS 59%RIP
85%R -1518M 0.18% -37F 2%ILE
85%R 0.10% -35P -351CM\$ -355NM\$ -402FM\$ -419GM\$
0.0PL -1.6LIV -2.0DPR -1.2CCR 0.2HCR 3.08SCS
-0.1MFV -0.3DAB -0.5KET 1.3MAS 0.6MET 0.2RPL -0.39HTI
AJCA 04/01/2023 9DAUS
GPTAT 82%R 1.5 GJUI 19.0 GJPI 80%R -82

DAM:
PAULLYN VANCE RAINELLE
JECAN000011866518 GT9K BBR 100 JH1F JNSF
DHIA HERD # 92-23-1001 CONTROL # 734
7-00 305 2 19610 3.1 608 3.5 678 47DCR 1915C
7-11 198 2 7740 4.5 351 4.0 310 90DCR 993C
305 2X ME AVG 2L 15490M 557F 570P 1684C

2-04 89% 2-11 90% 4-10 93% 5-09 94%
ST SR DF RA RW RL FA FU RH RUW UC UD TP TL RTR RTS
42 35 49 18 42 28 32 45 44 39 31 36 26 25 24 35

PPA -307M -71F -33P / YD -1742M -97F -67P
CDCB GPTA S 04/01/2023 4RECS 79%R 6%ILE
-1346M 0.04% -57F 0.01% -47P -418CM\$ -413NM\$ -379FM\$
1.1PL 1.0LIV 1.7DPR 2.1CCR -2.5HCR 3.09SCS -418GM\$
-0.1MFV -0.5DAB -0.3KET 1.5MAS 0.0MET 0.2RPL -0.91HTI
AJCA 04/01/2023 GPTAT 76%R 0.3 GJUI 7.2
GJPI 74%R -98

HONORABLE MENTION ALL CANADIAN MILKING YEARLING
7TH SENIOR TWO YEAR OLD COW, 2017 WORLD DAIRY EXPO
1ST 4-YR-OLD, 2019 NORTHEAST SPRING SHOW
2ND 5-YR-OLD, 2020 NORTH AMERICAN DAIRY SHOW
1ST 5-YR-OLD, 2020 WESTERN NATIONAL SHOW

SISTER(S):
PAULLYN GENTRY RAYELLE EX 94-3E (CAN)
5-05 305 2 17589 5.3 939 3.9 688 CAN 2382C
2 STAR BROOD COW, MAY 2022

RIVER VALLEY VICTORIOUS-ET
JE840003126479524 GT99K BBR 100 JH1F JNSF A2A2 7JE5032
CDCB GPTA S 04/01/2023 2275DAUS 573HRDS 12%RIP
99%R -748M 0.16% -3F 6%ILE
99%R 0.10% -6P -67CM\$ -76NM\$ -152FM\$ -128GM\$
0.0PL -1.4LIV -1.8DPR -2.1CCR 1.9HCR 3.03SCS
-0.1MFV -0.2DAB -0.2KET -0.3MAS 0.3MET 0.3RPL -2.39HTI
AJCA 04/01/2023 1350DAUS
GPTAT 99%R 1.9 GJUI 20.5 GJPI 97%R -12

RIVER VALLEY EXCITATION FLAWLESS-ET 93%
JE840003126479162 GT13K BBR 100 JH1F JNSF
DHIA HERD # 93-54-0904 CONTROL # 1487
1-09 305 3 15850 5.8 918 3.7 579 86DCR 2002C
2-11 305 3 21890 5.9 1295 3.7 805 92DCR 2784C
305 2X ME AVG 2L 21452M 1245F 787P 2722C
PPA -1835M 38F -76P / YD -2768M -51F -96P
CDCB GPTA S 04/01/2023 3RECS 90%R 2%ILE
-1794M 0.10% -68F 0.04% -58P -626CM\$ -620NM\$ -595FM\$
-0.8PL -1.0LIV -1.0DPR 1.2CCR 0.4HCR 3.18SCS -654GM\$
-0.2MFV -0.3DAB -0.8KET 1.8MAS 0.5MET 0.1RPL -0.99HTI
AJCA 04/01/2023 GPTAT 85%R 1.1 GJUI 14.6
GJPI 84%R-143

PAULLYN IATOLA VANCE-ET
JECAN000011085484
PA -747M -4F -14P
-244CM\$ -248NM\$ -287FM\$
0.2PL 2.2DPR 2.7CCR -0.5HCR 3.05SCS
PA TYPE 0.5 JPI 40%R -52

PAULLYN MINISTER RAINIE SUP-EX 93-7E (CAN)
JECAN000009798365
2-11 305 2 15373 5.4 827 4.1 626 CAN 2168C
3-10 305 2 18052 5.0 897 3.8 690 CAN 2388C
4-10 305 2 17322 5.4 935 3.8 662 CAN 2291C
5-11 305 2 15600 5.4 845 3.8 600 CAN 2077C
7-02 305 2 19490 5.1 997 3.7 719 CAN 2487C
8-03 305 2 19144 4.9 935 3.6 692 CAN 2393C
9-05 305 2 19292 5.0 964 3.6 699 CAN 2417C
11-03 305 2 18897 5.1 957 3.6 675 CAN 2334C
CDCB PTA 04/01/2023 ORECS 58%R 7%ILE
-1666M 0.19% -43F 0.08% -46P -374CM\$ -377NM\$ -397FM\$
0.4PL 1.9LIV 3.7DPR 4.2CCR -1.7HCR 2.96SCS -319GM\$
0.0MFV -0.4DAB -0.1KET 0.7MAS 0.3MET 0.4RPL -0.37HTI
AJCA 04/01/2023 PTAT 33%R -0.8 JUI -1.8
JPI 51%R -72

LIFETIME PRODUCTION AWARD, JANUARY 2019
SILVER AWARD, AUGUST 2013
SILVER AWARD, NOVEMBER 2012
SIRE: SELECT-SCOTT MINISTER-ET GJPI -137 1%ILE

NEXT DAM:
PAULLYN REMAKE RAINBOW EX 91-3E (CAN)
6-03 305 2 18321 5.8 1054 3.8 699 CAN 2419C
2008 SILVER AWARD
2007 SILVER AWARD
SIRE: ROCK ELLA REMAKE-ET GJPI -67 3%ILE

4TH DAM:
COOL CREEK GENERAL RAYANNA VG 88 (CAN)
10-01 305 2 17481 5.3 924 4.0 692 CAN 2396C
JUNIOR CHAMPION, 1999 BRUCE GREY SHOW
1ST JUNIOR CALF, 1999 BRUCE GREY SHOW
2ND JUNIOR YEARLING, 2000 BRUCE GREY
2ND JUNIOR CALF, 1999 STRATFORD SHOW

5TH DAM:
COOL CREEK PICASSO ROBIN EX 92-6E (CAN)

6TH DAM:
COOL CREEK MAGNUM DAISY SUP-EX 90-2E (CAN)



PAULLYN VANCE RAINELLE
Dam of Lot 46

FAIRHOLM FERDINAND VERMOUTH-ET JE840003230462452



BIG GUNS JAMAICA VANILLA
Grandam of Lot 47



BIG GUNS ANDREAS VEGAS BOMB-ET
Sister to the Dam of Lot 47



BIG GUNS ANDREAS VANISH-ET
Sister to the Dam of Lot 47



BIG GUNS ANDREAS VELVET-ET
Sister to the Dam of Lot 47



BIG GUNS ANDREAS VICTORY-ET
Sister to the Dam of Lot 47

BORN 03/05/2022 PO
FEMALE EFI 5.4% AMERICAN ID 86/86

PA -1361M -36F -37P
-382CM\$ -381NM\$ -392FM\$
-0.5PL 0.4DPR 0.2CCR -0.2HCR 3.19SCS
PA TYPE 0.9 JPI 38%R -87

SELLING OPEN

SPRING YEARLING

SISTER(S):
FAIRHOLM COLTON VERSACHE 87%
3-00 305 3 16360 6.0 989 3.6 590 92DCR 2040C
FAIRHOLM KIDROCK VOGUE-ET 87%

SIRE:
ISAU LIGHTNING RIDGE FERDINAND
JEASU00000778373 GT BBR 100 JH1F JNSF 551JE1825
CDCB GPTA S 04/01/2023 0%RIP
76%R -534M 0.17% 9F 10%ILE
76%R 0.05% -9P -9CM\$ -11NM\$ -40FM\$ 16GM\$
-0.1PL -1.6LIV 0.8DPR 0.8CCR 0.2HCR 3.11SCS
-0.1MFV -0.2DAB -0.1KET 1.7MAS -0.1MET 0.2RPL 1.02HTI
AJCA 04/01/2023 ODAUS
GPTAT 79%R 0.8 GJUI 5.7 GJPI 74%R 1

DAM:
BIG GUNS TEQUILA VENOM-ET
JE840003142494167 GT9K BBR 100 JH1F JNSF
TATTOO /SL44
DHIA HERD # 42-53-0212 CONTROL # 4167
2-00 245 3 10010 5.3 534 3.8 385 90DCR 1332C
2-11 230 3 7990 5.3 425 3.6 289 90DCR 999C
305 2X ME AVG 3L 12629M 718F 479P 1657C

2-04 87% 2-11 90%
ST SR DF RA RW RL FA FU RH RUW UC UD TP TL RTR RTS
43 36 40 25 38 27 36 48 40 32 35 34 36 25 34 35
PPA -7412M -217F -200P / YD -6267M -202F -174P
CDCB GPTA S 04/01/2023 3RECS 82%R 0%ILE
-2187M 0.13% -81F 0.08% -65P -755CM\$ -750NM\$ -744FM\$
-0.8PL -1.0LIV 0.0DPR -0.5CCR -0.6HCR 3.27SCS -787GM\$
-0.2MFV -0.6DAB -0.8KET -0.1MAS 0.5MET 0.4RPL -5.48HTI
AJCA 04/01/2023 GPTAT 80%R 0.9 GJUI 14.9
GJPI 77%R-175

BROTHER(S):
BIG GUNS CHROME VANILLA ICE-ET AT SELECT SIRE

SISTER(S):
BIG GUNS REMAKE VODKA 93%
4-00 305 2 15600 5.2 812 4.2 649 97DCR 2203C
BIG GUNS SP VIVACIOUS 88%
2-01 270 2 15720 4.1 643 3.6 567 89DCR 1816C
BIG GUNS TEQUILA VIPER-ET 91%
4-04 226 2 18000 4.1 730 3.1 552 52DCR 1904C
BIG GUNS ANDREAS VIRTUE-ET 87%
BIG GUNS ANDREAS VANISH-ET 90%
BIG GUNS ANDREAS VALENCIA-ET 90%
BIG GUNS ANDREAS VALANIA-ET 92%
3-03 288 3 19230 4.1 785 3.8 729 87DCR 2270C
BIG GUNS ANDREAS VICTORY-ET 92%
4-00 305 2 17700 4.7 835 3.9 682 97DCR 2284C
BIG GUNS ANDREAS VIXEN-ET 86%
4-05 305 3 20210 5.4 1096 3.8 761 93DCR 2633C
BIG GUNS GENTRY VEGAS-ET 88%
BIG GUNS ANDREAS VIENNA-ET 88%
BIG GUNS ANDREAS VINTAGE-ET 86%
BIG GUNS ANDREAS VEGAS BOMB-ET 91%
3-03 250 2 13580 4.2 568 3.7 507 92DCR 1613C
BIG GUNS ANDREAS VOODOO-ET 86%
2-00 284 2 16480 4.5 740 3.4 564 95DCR 1948C
BIG GUNS ANDREAS VELVET-ET 91%
2-03 295 2 13340 4.9 655 3.7 487 96DCR 1684C
BIG GUNS ANDREAS VISA-ET 87%
2-11 305 3 12960 4.5 581 3.7 478 88DCR 1593C
BIG GUNS APPLEJACK VIVIAN-ET 88%
BIG GUNS COLTON VENTURE-ET 88%
BIG GUNS PREMIER VINTAGE-ET 87%

POWELL, KAYLYN OWNER
TREMONT, IL
262-613-3371

FAIRBANKS JOSH & SAMANTHA BREEDER
ANAMOSA, IA

ISAU BUSHLEA PN VIRAL-ET
JEASU00000705410 GT99K BBR 100 JH1F JNSF 200JE8187
CDCB GPTA S 04/01/2023 110DAUS 47HRDS 7%RIP
94%R -922M 0.25% 7F 10%ILE
94%R 0.11% -11P 3CM\$ -1NM\$ -70FM\$ 25GM\$
-0.4PL -0.2LIV 0.3DPR 0.1CCR -0.5HCR 3.28SCS
-0.1MFV 0.0DAB 0.3KET -0.3MAS 0.9MET 0.1RPL -0.78HTI
AJCA 04/01/2023 112DAUS
GPTAT 93%R 0.9 GJUI 5.8 GJPI 89%R -7

AUS BUSHLEA GALAXIE FERNLEAF 4
JEASU000000664499
CDCB PTA 04/01/2023 ORECS 37%R 14%ILE
-581M 0.05% -17F 0.01% -19P -179CM\$ -179NM\$ -174FM\$
-0.5PL -2.0LIV 2.5DPR 2.3CCR 1.1HCR 2.93SCS -109GM\$
-0.1MFV -0.2DAB -0.5KET 1.5MAS -0.8MET 0.0RPL -0.20HTI
AJCA 04/01/2023 PTAT 34%R -0.2 JUI -1.2
JPI 34%R -25

TOWER VUE PRIME TEQUILA-ET
USA 114816452 GTHD BBR 100 JH1F JNSF A1A2 76JE156
CDCB GPTA S 04/01/2023 6370DAUS 1810HRDS 5%RIP
99%R -2110M 0.25% -54F 0%ILE
99%R 0.11% -57P -826CM\$ -821NM\$ -837FM\$ -915GM\$
-3.3PL -4.7LIV -3.7DPR -4.7CCR -1.9HCR 3.41SCS
-0.1MFV -0.5DAB -0.6KET -1.8MAS 0.7MET 0.3RPL -6.73HTI
AJCA 04/01/2023 4224DAUS
GPTAT 99%R 1.3 GJUI 13.6 GJPI 99%R -203

BIG GUNS JAMAICA VANILLA 95%
USA 067005009 GT29K BBR 100 JH1F JNSF
TATTOO /BG09
DHIA HERD # 31-11-1156 CONTROL # 75
PPA -3939M -157F -103P / YD -3871M -165F -105P
CDCB GPTA S 04/01/2023 3RECS 88%R 1%ILE
-1875M -0.03% -96F 0.07% -56P -683CM\$ -682NM\$ -680FM\$
-0.4PL 1.0LIV 3.0DPR 2.7CCR 0.6HCR 3.09SCS -643GM\$
-0.2MFV -0.6DAB -0.9KET 1.7MAS 0.5MET 0.3RPL -2.53HTI
AJCA 04/01/2023 GPTAT 84%R 0.5 GJUI 12.1
GJPI 81%R-136

1ST BEST UDDER, 2016 ALL AMERICAN OPEN JERSEY SHOW
BEST BRED AND OWNED OF SHOW, 2016 ALL AMERICAN OPEN JERSEY SHOW
1ST AGED COW, 2016 ALL AMERICAN OPEN JERSEY SHOW
1ST AGED COW, 2016 INTERNATIONAL JERSEY SHOW
SENIOR CHAMPION, 2013 NEW YORK SPRING CAROUSEL
1ST AGED COW, 2013 NEW YORK SPRING CAROUSEL
GRAND CHAMPION, 2013 NEW YORK SPRING CAROUSEL
1ST 5 YEAR OLD, 2012 ROYAL AGRICULTURE WINTER FAIR
GRAND CHAMPION, 2012 INTERNATIONAL JUNIOR SHOW
SENIOR CHAMPION, 2012 INTERNATIONAL JUNIOR SHOW
1ST JUNIOR 3 YEAR OLD, 2010 CENTRAL NATIONAL JUNIOR
1ST JUNIOR 3 YEAR OLD, 2010 MID-ATLANTIC REGIONAL
1ST JUNIOR 3 YEAR OLD, 2010 MID-ATLANTIC REGIONAL
2ND JUNIOR 2 YEAR OLD, 2009 MID-ATLANTIC REGIONAL
SIRE: BRIDON JAMAICA-ET GJPI -130 1%ILE

NEXT DAM:
BIG GUNS HERCULES VERANDA 88%
2-00 305 2 18880 4.8 897 3.7 699 95DCR 2404C
SIRE: PV TOPGUN HERCULES GJPI -115 1%ILE

4TH DAM:
HILLACRES VAVOOM VOOMER 93%
5-02 305 2 21210 4.5 963 3.6 759 95DCR 2592C

5TH DAM:
HILLACRES VILLAS VAVOOM 80%
6-00 305 2 18680 4.1 757 3.6 665 93DCR 2134C

MM FERDINAND CONEFLOWER-ET
JE840003250240829 GT

BORN 03/03/2022 P1 BBR 100
FEMALE EFI 7.3% AMERICAN ID 18558/18558 JH1F JNSF

CDCB GPTA S 04/01/2023 ORECS 74%R 30%ILE
-643M 0.16% 2F 0.08% -8P 24CM\$ 18NM\$ -33FM\$
1.6PL -0.1LIV -1.0DPR -1.6CCR -0.9HCR 3.05SCS -43GM\$
0.0MFV -0.1DAB -0.1KET 2.6MAS 0.1MET 0.0RPL 3.99HTI
AJCA 04/01/2023 GPTAT 77%R 1.1 GJUI 16.5
GJPI 71%R 2

BRED: 01/07/2023 DUE: 10/13/2023 TO
AVONLEA JOEL CHOCOLATIER-ET
JECAN000012619755 BBR 100 JH1F JNSF 733JE3
CDCB GPTA S 04/01/2023 0%RIP
78%R -1300M 0.07% -49F 3%ILE
78%R 0.01% -45P -341CM\$ -332NM\$ -295FM\$ -308GM\$
0.4PL 2.0LIV 1.6DPR 1.4CCR 0.2HCR 3.29SCS
0.0MFV 0.1DAB 0.6KET 0.8MAS 1.2MET 0.4RPL 3.26HTI
AJCA 04/01/2023 ODAUS
GPTAT 80%R 0.8 GJUI 8.0 GJPI 76%R -80

SPRING YEARLING

BROTHER(S):
SOUTH MOUNTAIN CANDYMAN-ET AT GENERATIONS

SISTER(S):
SOUTH MOUNTAIN CHROME CAROLINE-ET 82%
3-03 299 3 21060 5.2 1096 3.7 789 98DCR 2729C
SOUTH MOUNTAIN VIRAL CURIOUS 90%
1-11 232 2 12290 4.7 575 3.9 475 94DCR 1580C

SIRE:
ISAU LIGHTNING RIDGE FERDINAND
JEASU000000778373 GT BBR 100 JH1F JNSF 551JE1825
CDCB GPTA S 04/01/2023 0%RIP
76%R -534M 0.17% 9F 10%ILE
76%R 0.05% -9P -9CM\$ -11NM\$ -40FM\$ 16GM\$
-0.1PL -1.6LIV 0.8DPR 0.8CCR 0.2HCR 3.11SCS
-0.1MFV -0.2DAB -0.1KET 1.7MAS -0.1MET 0.2RPL 1.02HTI
AJCA 04/01/2023 ODAUS
GPTAT 79%R 0.8 GJUI 5.7 GJPI 74%R 1

DAM:
ELLIOTTS TORPEDO CYCLONE-ET
JE840003134122919 GT29K BBR 100 JH1F JNSF A2A2
DHIA HERD # 92-23-0370 CONTROL # 405

4-05 305 2 22980 4.0 923 3.6 828 96DCR 2626C
305 2X ME AVG 2L 18440M 764F 652P 2126C

3-00 87% 3-04 90%
ST SR DF RA RW RL FA FU RH RUW UC UD TP TL RTR RTS
41 35 43 18 37 21 33 47 43 35 29 39 28 28 24 33

PPA 1030M 39F 35P / YD 508M 7F 17P
CDCB GPTA S 04/01/2023 3RECS 84%R 56%ILE
244M -0.05% OF -0.01% 6P 174CM\$ 175NM\$ 181FM\$
3.0PL 0.8LIV -2.0DPR -2.3CCR -0.8HCR 3.00SCS 77GM\$
0.1MFV 0.2DAB 0.0KET 0.7MAS 0.6MET -0.1RPL 3.27HTI
AJCA 04/01/2023 GPTAT 81%R 1.0 GJUI 12.7
GJPI 80%R 23

BROTHER(S):
ELLIOTTS CHAPLIN AT SELECT SIREs
ELLIOTTS REGENCY CASINO-ET AT ACCELERATED GENETICS
ELLIOTTS APPLEJACK CAPOTE-ET AT ABS GLOBAL

SISTER(S):
ELLIOTTS REGENCY CORRINA-ET 93%
4-09 305 2 25570 4.5 1162 3.3 849 98DCR 2932C
ELLIOTTS AJ CHICAGO-ET 91%
1-10 305 2 16270 5.5 895 4.1 661 92DCR 2289C
ELLIOTTS VITALITY CISCO-ET 92%
2-09 305 2 16340 4.2 694 3.5 575 85DCR 1907C
ELLIOTTS FIZZ CHARADE-ET 94%
3-08 305 2 21300 6.2 1317 3.8 807 55DCR 2792C
RIVENDALE VIP CRICKET-ET 92%
1-10 289 2 14360 4.3 617 3.9 553 84DCR 1757C
RIVENDALE VIP CINNAMON-ET 91%

MISTY MEADOW DAIRY BREEDER & OWNER
TILLAMOOK, OR

ISAU BUSHLEA PN VIRAL-ET
JEASU000000705410 GT99K BBR 100 JH1F JNSF 200JE8187
CDCB GPTA S 04/01/2023 110DAUS 47HRDS 7%RIP
94%R -922M 0.25% 7F 10%ILE
94%R 0.11% -11P 3CM\$ -1NM\$ -70FM\$ 25GM\$
-0.4PL -0.2LIV 0.3DPR 0.1CCR -0.5HCR 3.28SCS
-0.1MFV 0.0DAB 0.3KET -0.3MAS 0.9MET 0.1RPL -0.78HTI
AJCA 04/01/2023 112DAUS
GPTAT 93%R 0.9 GJUI 5.8 GJPI 89%R -7

AUS BUSHLEA GALAXIE FERNLEAF 4
JEASU000000664499
CDCB PTA 04/01/2023 ORECS 37%R 14%ILE
-581M 0.05% -17F 0.01% -19P -179CM\$ -179NM\$ -174FM\$
-0.5PL -2.0LIV 2.5DPR 2.3CCR 1.1HCR 2.93SCS -109GM\$
-0.1MFV -0.2DAB -0.5KET 1.5MAS -0.8MET 0.0RPL -0.20HTI
AJCA 04/01/2023 PTAT 34%R -0.2 JUI -1.2
JPI 34%R -25

IGL SANTANA TORPEDO-ET
JE840003125325348 GT80K BBR 100 JH1F JNSF A1A2 250JE1456
CDCB GPTA S 04/01/2023 1226DAUS 184HRDS 3%RIP
99%R 521M -0.09% 5F 37%ILE
99%R -0.04% 11P 195CM\$ 197NM\$ 217FM\$ 86GM\$
2.0PL -0.3LIV -3.7DPR -4.0CCR 0.8HCR 2.97SCS
0.2MFV 0.0DAB -0.1KET 0.3MAS 0.3MET -0.2RPL 2.38HTI
AJCA 04/01/2023 588DAUS
GPTAT 98%R 0.8 GJUI 14.1 GJPI 97%R 24

CHILLI PREMIER CINEMA-ET 93%
USA 071577202 GT50K BBR 100 JH1F JNSF
DHIA HERD # 23-63-4533 CONTROL # 20895
1-11 305 2 16691 4.9 812 3.7 625 87DCR 2163C
2-11 305 2 21669 5.4 1179 3.8 820 91DCR 2838C
4-01 305 2 21170 5.6 1187 3.9 824 91DCR 2852C
305 2X ME AVG 3L 21304M 1146F 803P 2779C
PPA -3089M -36F -50P / YD -2287M -15F -32P
CDCB GPTA S 04/01/2023 3RECS 90%R 17%ILE
-1161M 0.20% -16F 0.11% -21P -124CM\$ -130NM\$ -191FM\$
0.4PL 0.7LIV 0.5DPR -0.1CCR -0.3HCR 3.11SCS -133GM\$
0.1MFV 0.2DAB 0.2KET -0.1MAS 0.8MET 0.4RPL 2.51HTI
AJCA 04/01/2023 GPTAT 87%R 1.4 GJUI 13.4
GJPI 86%R -24
SIRE: HAWARDEN IMPULS PREMIER GJPI 14 15%ILE

SISTER(S):
CHILLI COMERICA CONQUESO-ET 90%
3-00 305 3 14320 5.6 795 4.1 585 87DCR 2026C
CHILLI MINISTER CINNAMON-ET 91%
CHILLI ACTION COUTURE-ET 92%
3-05 365 2 26500 6.4 1707 3.7 972 DHIA 3362C
CHILLI ACADEMY COSMO-ET 85%
CHILLI BAILOUT CELEBRITY-ET 90%
CHILLI PREMIER CRIMSON-ET 86%
CHILLI PT CHICQUITA-ET 91%
CHILLI PT COUNTES-ET 86%
2-00 305 2 10200 6.0 607 4.2 429 97DCR 1486C
CHILLI PT CHEYENNE-ET 92%
CHILLI HABIT COMOMILE-ET 87%
CHILLI MEGATRON CARDIGAN-ET 85%
2-08 305 2 16550 6.1 1010 4.0 657 104DCR 2274C
CHILLI MEGATRON CALYPSO-ET 92%
CHILLI GILLER COSTAR 87%
CHILLI NITRO CABO-ET 95%
7-04 305 2 15040 4.8 715 3.6 545 101DCR 1884C
CHILLI PREMIER CLEMENTINE-ET 91%
6-09 305 2 14910 5.7 853 3.6 533 94DCR 1842C
EHRHARDT-MPH TEQUILA CHEERS-ET 86%
CHILLI PREMIER CHARM-ET 87%
CHILLI ANDREAS CONCLUSION-ET 90%
4-00 273 2 17490 6.7 1179 3.5 619 86DCR 2140C

NEXT DAM:
FAMILY HILL CONNECTION CHILLI-ET 91%
3-04 365 2 27470 6.3 1740 3.8 1038 DHIR 3592C
SIRE: GIPRAT BELLES CONNECTION-ET JPI -53 3%ILE

4TH DAM:
PLEASANT NOOK F PRIZE CIRCUS 97%
6-04 305 2 22920 4.5 1038 3.5 813 92DCR 2786C



ELLIOTTS TORPEDO CYCLONE-ET
Dam of Lot 48



CHILLI PREMIER CINEMA-ET
Grandam of Lot 48



FAMILY HILL CONNECTION CHILLI-ET
Great-Grandam of Lot 48



PLEASANT NOOK F PRIZE CIRCUS
Fourth Dam of Lot 48



ELLIOTTS REGENCY CORRINA-ET
Sister to the Dam of Lot 48



LOST-ELM HIRED GUN NORA
Dam of Lot 49

BORN 03/03/2022 PO
FEMALE EFI 6.7% AMERICAN ID 1813/1813

PA -1472M -53F -39P
-550CM\$ -547NM\$ -564FM\$
-2.1PL 1.3DPR 1.9CCR 0.7HCR 3.30SCS
PA TYPE 1.0 JPI 44%R -111

SELLING OPEN

SPRING YEARLING

SISTER(S):

LOST-ELM COLTON NADINE 89%
2-00 286 2 20520 4.8 979 3.6 747 94DCR 2583C
RATLIFF KID ROCK NEVA-ET
SELLING AS LOT 53
RATLIFF JOEL NICKI-ET
SELLING AS LOT 52

SIRE:

GUIMO JOEL-ET
JECAN000106797223 GT50K BBR 100 JH1F JNSC 200JE384
CDCB GPTA S 04/01/2023 6313DAUS 1568HRDS 10%RIP
99%R -1710M 0.13% -58F 1%ILE
99%R 0.11% -42P -558CM\$ -558NM\$ -591FM\$ -570GM\$
-1.8PL -0.7LIV -0.5DPR -0.7CCR 0.4HCR 3.30SCS
0.0MFV -0.1DAB 0.6KET 0.7MAS 1.3MET 0.3RPL 2.15HTI
AJCA 04/01/2023 3537DAUS
GPTAT 99%R 1.5 GJUI 16.0 GJPI 98%R -119

DAM:

LOST-ELM HIRED GUN NORA
JE840003146779761 GT BBR 100 JH1F JNSF A2A2
DHIA HERD # 35-70-0335 CONTROL # 421

1-10 305 2 19810 4.3 847 3.8 744 97DCR 2389C
305 2X ME AVG 1L 25013M 1070F 956P 3042C

2-00 89% 3-00 91%
ST SR DF RA RW RL FA FU RH RUW UC UD TP TL RTR RTS
43 29 34 23 39 23 33 50 50 48 30 36 32 33 26 32

PPA -1766M -40F -18P / YD -1283M -17F 6P
CDCB GPTA S 04/01/2023 1RECS 82%R 3%ILE
-1234M 0.06% -47F 0.05% -35P -541CM\$ -536NM\$ -536FM\$
-2.3PL -2.6LIV 3.0DPR 4.4CCR 0.9HCR 3.30SCS -448GM\$
-0.3MFV -0.8DAB -0.4KET -0.5MAS 0.2MET 0.3RPL -7.75HTI
AJCA 04/01/2023 GPTAT 82%R 0.5 GJUI 5.5
GJPI 78%R-103

INTERMEDIATE CHAMPION, 2021 SOUTHERN NATIONAL
RESERVE GRAND CHAMPION 2021 SOUTHERN NATIONAL

SISTER(S):

VIERRA ROCKSTAR 40443-ET 81%
3-01 305 3 21960 4.4 970 3.6 780 96DCR 2632C
VIERRA ROCKSTAR 4827-ET 85%



LOST-ELM TEQUILA NALA
Sister to the Grandam of Lot 49

RON & CHRISTY RATLIFF, TRUSTEE BREEDER & OWNER
GARNETT, KS
785-448-2603

TOLLENAARS IMPULS LEGAL 233-ET
USA 061929249 GTHD BBR 100 JH1C JNSC A2A2 29JE3506
CDCB GPTA S 04/01/2023 13667DAUS 1660HRDS 5%RIP
99%R -142M -0.07% -22F 10%ILE
99%R 0.01% -3P -10CM\$ -10NM\$ -16FM\$ 32GM\$
0.3PL 0.2LIV 1.1DPR 2.0CCR 2.3HCR 3.01SCS
0.1MFV 0.3DAB 1.0KET -0.4MAS 1.1MET 0.2RPL 3.42HTI
AJCA 04/01/2023 6049DAUS
GPTAT 99%R 0.0 GJUI 2.0 GJPI 99%R 6

FERMAR PARAMOUNT JOY 95%

JECAN000104419880 GT45K BBR 100 JH1C JNSF
DHIA HERD # 33-87-0722 CONTROL # 31
2-00 305 2 15807 5.0 785 4.0 639 CAN 2146C
3-01 305 2 21400 5.2 1116 4.1 873 CAN 3001C
4-11 305 2 20860 5.1 1065 3.7 778 CAN 2692C
8-03 305 2 17130 5.1 870 3.5 594 103DCR 2053C
305 2X ME AVG 4L 21962M 1112F 848P 2894C
CDCB GPTA S 04/01/2023 ORECS 89%R 3%ILE
-1746M 0.07% -70F 0.10% -44P -532CM\$ -534NM\$ -568FM\$
-1.1PL 1.8LIV 1.6DPR 1.0CCR -1.0HCR 3.16SCS -509GM\$
0.0MFV -0.1DAB -0.3KET 1.8MAS 1.3MET 0.4RPL 3.01HTI
AJCA 04/01/2023 GPTAT 87%R 1.0 GJUI 7.8
GJPI 86%R-109

SV JADE HIRED GUN-ET
USA 115093063 GT50K BBR 100 JH1F JNSF A1A2 94JE3720
CDCB GPTA S 04/01/2023 2899DAUS 904HRDS 5%RIP
99%R -1970M 0.24% -49F 1%ILE
99%R 0.12% -50P -473CM\$ -475NM\$ -513FM\$ -407GM\$
-0.1PL -1.0LIV 3.7DPR 4.7CCR 0.9HCR 3.15SCS
-0.2MFV -0.9DAB -0.2KET 1.0MAS 0.5MET 0.5RPL -4.11HTI
AJCA 04/01/2023 1880DAUS
GPTAT 99%R 0.1 GJUI 4.3 GJPI 99%R -94

LOST-ELM APPLEJACK NADINE 92%
JE840003127408248 GT9K BBR 100 JH1F JNSF
DHIA HERD # 93-24-1105 CONTROL # 109
1-11 305 2 16410 4.5 734 3.6 595 96DCR 1999C
2-11 305 3 20710 4.6 959 3.5 735 62DCR 2541C
305 2X ME AVG 4L 18998M 856F 682P 2310C
PPA -3721M -147F -116P / YD -3353M -130F -111P
CDCB GPTA S 04/01/2023 4RECS 83%R 7%ILE
-1303M 0.11% -42F 0.05% -38P -390CM\$ -387NM\$ -385FM\$
-0.9PL -2.9LIV 4.3DPR 5.4CCR 1.3HCR 3.20SCS -266GM\$
-0.4MFV -0.6DAB -0.4KET -0.7MAS -0.3MET 0.1RPL -8.49HTI
AJCA 04/01/2023 GPTAT 81%R 0.8 GJUI 11.0
GJPI 78%R -69

1ST JR 3-YEAR-OLD, 2018 WESTERN NATIONAL
RESERVE INTERMEDIATE CHAMPION, 2018 WESTERN NATIONAL
1ST 4-YEAR-OLD, 2019 CALIFORNIA STATE JUNIOR SHOW
SIRE: STEINHAUERS IATOLA APPLEJACK GJPI -70 2%ILE

SISTER(S):

LOST-ELM TEQUILA NALA 92%

NEXT DAM:

GIL-BAR RM NUGGET 91%
4-05 305 2 23500 4.6 1092 3.4 806 97DCR 2785C
SIRE: RATLIFF MUSKETEER JPI -139 1%ILE

4TH DAM:

GIL-BAR VICTOR NICKI 91%

50

RALTIFF COLTON VISTA-ET JE840003245600514

BORN 03/02/2022 PO
FEMALE EFI 5.6% AMERICAN ID 1810/1810

PA -1207M -7F -23P
-400CM\$ -403NM\$ -463FM\$
-0.8PL -1.1DPR -1.1CCR -0.3HCR 3.29SCS
PA TYPE 1.2 JPI 45%R -100

RON & CHRISTY RATLIFF, TRUSTEE BREEDER & OWNER
GARNETT, KS
785-448-2603

SELLING OPEN
SPRING YEARLING



ARETHUSA TEQUILA VISION
Dam of Lot 50

SISTER(S):
RATLIFF PREMIER VICTORIA-ET 91%
3-04 305 2 19890 6.1 1211 4.0 792 96DCR 2742C
RATLIFF IRWIN VANCY-ET 93%
4-09 305 2 24890 5.6 1396 3.7 926 96DCR 3203C
WINNER OF 2020 JERSEY JUG FUTURITY
RATLIFF IRWIN VITA-ET 90%
3-06 305 2 22170 4.8 1067 3.8 852 94DCR 2891C
5TH, 2020 NATIONAL JERSEY JUG FUTURITY
RATLIFF COLTON VIVI-ET 91%
4-02 305 2 19890 5.0 1001 3.7 734 97DCR 2539C
RATLIFF SHOWDOWN VARIETY-ET 90%
2-10 265 2 9960 5.2 518 3.9 386 97DCR 1336C
RATLIFF SHOWDOWN VANNA-ET 90%
RATLIFF VIP VIVIEN-ET 92%
RATLIFF IMPRESSION VALENTINA-ET 87%
1-11 289 2 12280 4.8 594 3.8 471 93DCR 1604C
RATLIFF MATT VOGUE-ET 90%
1-10 249 2 10710 5.7 615 4.0 428 88DCR 1482C
SELLING AS LOT 80
RATLIFF MATT VALIANT-ET 87%
2-00 305 2 12940 6.4 826 4.4 572 95DCR 1983C
RATLIFF JOEL VANILLA-ET 87%
RATLIFF JOEL VELVET-ET 88%
1-10 305 2 20430 4.4 901 3.8 782 96DCR 2529C
RATLIFF KID ROCK VODKA-ET SELLING AS LOT 51
RATLIFF LO LALALA VENUS-ET SELLING AS LOT 20

FOREST GLEN AVERY ACTION-ET
USA 111023978 GTHD BBR 100 JH1F JNSF A2A2 7JE590
CDCB GPTA S 04/01/2023 24075DAUS 2869HRDS 4%RIP
99%R -948M 0.00% -45F 4%ILE
99%R 0.01% -33P -174CM\$ -172NM\$ -150FM\$ -144GM\$
1.3PL 3.6LIV 2.1DPR 1.8CCR 1.9HCR 3.01SCS
0.2MFV 0.7DAB 0.7KET 3.0MAS 0.3MET -0.1RPL 11.33HTI
AJCA 04/01/2023 12244DAUS
GPTAT 99%R 0.6 GJUI 5.3 GJPI 99%R -29

FAMILY HILL CONNECTION CHILLI-ET 91%
USA 114535186 GT3K BBR 100 JH1F JNSF
TATTOO /F950
DHIA HERD # 51-09-0284 CONTROL # 950
2-04 266 2 17560 7.6 1335 4.0 694 89DCR 2403C
3-04 365 2 27470 6.3 1740 3.8 1038 DHIR 3592C
305 2X ME AVG 1L 23610M 1760F 934P 3234C
CDCB GPTA S 04/01/2023 ORECS 91%R 13%ILE
-2114M 0.39% -28F 0.19% -42P -185CM\$ -198NM\$ -297FM\$
0.5PL 1.0LIV 2.2DPR 2.5CCR -0.5HCR 3.01SCS -146GM\$
-0.1MFV -0.1DAB -0.6KET 0.5MAS 0.9MET 0.4RPL -0.77HTI
AJCA 04/01/2023 GPTAT 87%R 0.9 GJUI 8.4
GJPI 87%R -40



ARETHUSA RESPONSE VIEW-ET
Grandam of Lot 50

SIRE:
CHILLI ACTION COLTON-ET
USA 066738335 GT50K BBR100 JH1F JNSF A2A2 7JE1088
CDCB GPTA S 04/01/2023 5469DAUS 1387HRDS 10%RIP
99%R -1788M 0.31% -26F 3%ILE
99%R 0.12% -43P -266CM\$ -267NM\$ -307FM\$ -263GM\$
0.0PL 0.3LIV 0.3DPR 0.0CCR 0.4HCR 3.28SCS
0.0MFV 0.2DAB -0.2KET 0.3MAS 0.7MET 0.3RPL 1.61HTI
AJCA 04/01/2023 3213DAUS
GPTAT 99%R 1.7 GJUI 16.1 GJPI 99%R -64

TOWER VUE PRIME TEQUILA-ET
USA 114816452 GTHD BBR 100 JH1F JNSF A1A2 76JE156
CDCB GPTA S 04/01/2023 6370DAUS 1810HRDS 5%RIP
99%R -2110M 0.25% -54F 0%ILE
99%R 0.11% -57P -826CM\$ -821NM\$ -837FM\$ -915GM\$
-3.3PL -4.7LIV -3.7DPR -4.7CCR -1.9HCR 3.41SCS
-0.1MFV -0.5DAB -0.6KET -1.8MAS 0.7MET 0.3RPL -6.73HTI
AJCA 04/01/2023 4224DAUS
GPTAT 99%R 1.3 GJUI 13.6 GJPI 99%R -203

ARETHUSA RESPONSE VIEW-ET 92%
USA 116023021 GI BBR 100 JH1F JNSF
TATTOO AF48/AF48
DHIA HERD # 52-21-0048 CONTROL # 48
2-04 305 2 13660 5.1 690 3.7 504 92DCR 1743C
3-03 290 2 16400 4.4 726 3.5 566 95DCR 1944C
4-03 305 2 18230 5.3 974 3.6 662 98DCR 2289C
6-04 305 2 20110 5.8 1163 3.7 749 97DCR 2591C
305 2X ME AVG 5L 17906M 938F 643P 2223C
PPA -2962M -60F / YD -3170M -87F -66P
CDCB GPTA S 04/01/2023 5RECS 86%R 4%ILE
-1299M 0.10% -42F 0.10% -28P -514CM\$ -516NM\$ -560FM\$
-2.5PL -0.9LIV 0.9DPR 2.3CCR -1.0HCR 3.22SCS -481GM\$
-0.2MFV -0.5DAB -0.9KET -1.3MAS 0.5MET 0.3RPL -7.30HTI
AJCA 04/01/2023 GPTAT 80%R -0.3 GJUI -1.9
GJPI 79%R-107



RATLIFF IRWIN VITA-ET
Sister to Lot 50

DAM:
ARETHUSA TEQUILA VISION
USA 117341902 GT13K BBR 100 JH1F JNSF
TATTOO A103/A103
DHIA HERD # 48-14-0191 CONTROL # 198

1-11 305 2 15821 5.4 859 3.9 619 97DCR 2143C
2-10 305 2 19147 5.3 1021 4.2 803 98DCR 2752C
4-01 256 2 13540 6.2 835 4.0 546 93DCR 1890C
4-11 305 2 21080 6.6 1382 4.1 861 93DCR 2982C
6-00 305 2 19524 5.6 1102 4.5 886 82DCR 3001C
7-07 305 2 24130 5.6 1344 3.8 912 96DCR 3155C
8-11 305 2 15890 5.6 895 4.2 674 89DCR 2335C
305 2X ME AVG 8L 19410M 1127F 800P 2757C

2ND JR 2-YEAR-OLD, 2010 EASTERN STATES EXPOSITION
SIRE: HOLLYLANE R RESPONSE-ET GJPI -190 0%ILE



RATLIFF IRWIN VANCY-ET
Sister to Lot 50

5-00 94% 6-01 95% 8-00 95% 9-04 95%
ST SR DF RA RW RL FA FU RH RUW UC UD TP TL RTR RTS
62 37 45 21 48 25 36 50 40 45 38 30 26 38 34 27

PPA -2231M 26F 1P / YD -3412M -55F -53P
CDCB GPTA S 04/01/2023 5RECS 88%R 3%ILE
-1899M 0.28% -37F 0.16% -38P -534CM\$ -539NM\$ -618FM\$
-1.6PL -1.8LIV -2.5DPR -2.2CCR -1.0HCR 3.29SCS -616GM\$
-0.2MFV -0.5DAB -0.7KET -1.1MAS 1.0MET 0.3RPL -6.53HTI
AJCA 04/01/2023 GPTAT 84%R 0.6 GJUI 6.3
GJPI 82%R-135

38 EXCELLENT AND 17 VERY GOOD SISTER(S) INCLUDING:

ELLIOTTS GOLDEN VISTA-ET 95%
3-04 365 2 22399 6.7 1502 4.2 939 DHIA 3254C
ARETHUSA PRIMETIME DEJA VU-ET 95%
5-00 305 2 20000 5.0 996 3.8 763 96DCR 2640C
ARETHUSA VERONICAS DASHER-ET 95%
7-04 305 3 27720 5.9 1643 3.6 1007 90DCR 3482C
ARETHUSA VERONICAS COMET-ET 95%
2-02 305 2 20500 4.3 879 3.6 743 DHIR 2437C
ARETHUSA RESPONSE VIVID-ET 96%
6-00 305 2 22670 6.5 1482 3.5 790 97DCR 2730C

RESERVE ALL AMERICAN LIFETIME CHEESE COW, 2019
1ST LIFETIME COW, 2019 INTERNATIONAL JERSEY SHOW
1ST LIFETIME COW, 2018 INTERNATIONAL JERSEY SHOW
NASCO TYPE & PRODUCTION WINNER, 2018 WORLD DAIRY EXPO
SENIOR AND GRAND CHAMPION, 2018 IL STATE FAIR
RESERVE ALL AMERICAN 5-YEAR-OLD, 2015
RESERVE ALL AMERICAN 4-YEAR-OLD, 2014
RESERVE GRAND CHAMPION, 2016 SOUTHERN NATIONAL

NEXT DAM:
HURONIA CENTURION VERONICA 20J 97%
6-08 365 2 24442 5.6 1380 3.9 955 DHIR 3306C
WINNER 2015 GREAT COW CONTEST
2004 NATIONAL GRAND CHAMPION
SUPREME CHAMPION, 2006 WORLD DAIRY EXPO
SIRE: SOONER CENTURION-ET GJPI -68 3%ILE

SISTER(S):
SUGAR & SPICE COLTON VIOLETA-ET 92%
3-06 301 2 17220 4.3 747 3.5 597 98DCR 2021C
SUGAR & SPICE FIZZ VALLORY-ET 92%
4-05 299 2 19350 4.8 930 3.3 644 96DCR 2224C
SUGAR & SPICE BRNBS VILLIAN-ET 91%
3-00 305 2 20860 5.4 1135 3.8 793 97DCR 2744C

4TH DAM:
GENESIS RENAISSANCE VIVIANNE VG 87 (CAN)
5-00 305 2 12110 4.2 514 3.8 461 CAN 1464C
7 STAR BROOD COW IN CANADA, SEPTEMBER 2012



SUGAR & SPICE FIZZ VALLORY-ET
Sister to the Dam of Lot 50

NEXT FIVE DAMS ARE VERY GOOD OR EXCELLENT IN CANADA

RATLIFF KID ROCK VODKA-ET JE840003245600515



ARETHUSA TEQUILA VISION
Dam of Lot 51

BORN 03/02/2022 PO
FEMALE EFI 3.7% AMERICAN ID 1811/1811

PA -1305M -36F -37P
-688CM\$ -683NM\$ -690FM\$
-1.7PL -1.1DPR -1.0CCR -0.9HCR 3.33SCS
PA TYPE 1.1 JPI 42%R -164

SELLING OPEN

SPRING YEARLING

SISTER(S):
RATLIFF PREMIER VICTORIA-ET 91%
3-04 305 2 19890 6.1 1211 4.0 792 96DCR 2742C
RATLIFF IRWIN VANCY-ET 93%
4-09 305 2 24890 5.6 1396 3.7 926 96DCR 3203C
RATLIFF IRWIN VITA-ET 90%
3-06 305 2 22170 4.8 1067 3.8 852 94DCR 2891C
RATLIFF COLTON VIWI-ET 91%
4-02 305 2 19890 5.0 1001 3.7 734 97DCR 2539C
RATLIFF SHOWDOWN VARIETY-ET 90%
2-10 265 2 9960 5.2 518 3.9 386 97DCR 1336C
RATLIFF SHOWDOWN VANNA-ET 90%
RATLIFF VIP VIVIEN-ET 92%
RATLIFF MATT VOGUE-ET 90%
1-10 249 2 10710 5.7 615 4.0 428 88DCR 1482C
SELLING AS LOT 80
RATLIFF COLTON VISTA-ET SELLING AS LOT 50
RATLIFF LO LALALA VENUS-ET SELLING AS LOT 20



ARETHUSA RESPONSE VIEW-ET
Grandam of Lot 51

SIRE:
MR KATHIES KID ROCK
JE840003128791587 GT BBR 100 JH1F JNSF A1A2 551JE1772
CDCB GPTA S 04/01/2023 75DAUS 43HRDS 56%RIP
91%R -1984M 0.06% -85F 0%ILE
92%R 0.01% -71P -841CM\$ -827NM\$ -762FM\$ -839GM\$
-1.8PL -0.8LIV -0.4DPR 0.2CCR -0.8HCR 3.36SCS
-0.1MFV -0.5DAB -0.6KET 1.0MAS 0.1MET 0.3RPL -2.06HTI
AJCA 04/01/2023 75DAUS
GPTAT 89%R 1.5 GJUI 12.9 GJPI 85%R -192

DAM:
ARETHUSA TEQUILA VISION
USA 117341902 GT13K BBR 100 JH1F JNSF
TATTOO A103/A103

DHIA HERD # 48-14-0191 CONTROL # 198
1-11 305 2 15821 5.4 859 3.9 619 97DCR 2143C
2-10 305 2 19147 5.3 1021 4.2 803 98DCR 2752C
4-01 256 2 13540 6.2 835 4.0 546 93DCR 1890C
4-11 305 2 21080 6.6 1382 4.1 861 93DCR 2982C
6-00 305 2 19524 5.6 1102 4.5 886 82DCR 3001C
7-07 305 2 24130 5.6 1344 3.8 912 96DCR 3155C
8-11 305 2 15890 5.6 895 4.2 674 89DCR 2335C
305 2X ME AVG 8L 19410M 1127F 800P 2757C
PPA -2231M 26F 1P / YD -3412M -55F -53P
CDCB GPTA S 04/01/2023 5RECS 88%R 3%ILE
-1899M 0.28% -37F 0.16% -38P -534CM\$ -539NM\$ -618FM\$
-1.6PL -1.8LIV -2.5DPR -2.2CCR -1.0HCR 3.29SCS -616GM\$
-0.2MFV -0.5DAB -0.7KET -1.1MAS 1.0MET 0.3RPL -6.53HTI
AJCA 04/01/2023 GPTAT 84%R 0.6 GJUI 6.3
GJPI 82%R-135

RESERVE ALL AMERICAN LIFETIME CHEESE COW, 2019
RESERVE ALL AMERICAN 5-YEAR-OLD, 2015
RESERVE ALL AMERICAN 4-YEAR-OLD, 2014

SIRE: TOWER VUE PRIME TEQUILA-ET GJPI -203 0%ILE

SISTER(S):
ARETHUSA KYROS VALORA 90%
6-09 305 2 13390 4.5 596 3.8 504 101DCR 1654C
SUGAR & SPICE COLTON VIOLETA-ET 92%
3-06 301 2 17220 4.3 747 3.5 597 98DCR 2021C
SUGAR & SPICE FIZZ VALLORY-ET 92%
4-05 299 2 19350 4.8 930 3.3 644 96DCR 2224C
2-08 303 2 17360 4.8 840 3.5 610 96DCR 2108C
SUGAR & SPICE BRNBS VILLIAN-ET 91%
3-00 305 2 20860 5.4 1135 3.8 793 97DCR 2744C
VIEWS CASINO VISIONARY-ET 90%
1-11 305 2 13740 4.3 592 3.7 507 55DCR 1651C
SUGAR & SPICE VIP VIBRATO-ET 90%
2-00 280 3 15170 5.5 831 4.0 600 96DCR 2077C
KRULLCREST VIEWS VIENNA OF BSP-ET 88%
VIEWS CHOICE VANNA-ET 88%



RATLIFF IRWIN VITA-ET
Sister to Lot 51



RATLIFF IRWIN VANCY-ET
Sister to Lot 51



SUGAR & SPICE FIZZ VALLORY-ET
Sister to the Dam of Lot 51

RON & CHRISTY RATLIFF, TRUSTEE BREEDER & OWNER
GARNETT, KS
785-448-2603

RAPID BAY INDIANA GENTRY-ET
JECAN000105762718 91JE5424
CDCB PTA 04/01/2023 321DAUS 138HRDS 14%RIP
96%R -1751M 0.06% -74F 1%ILE
96%R -0.01% -67P -756CM\$ -738NM\$ -656FM\$ -719GM\$
-1.6PL -2.1LIV 1.2DPR 1.6CCR 1.5HCR 3.47SCS
0.0MFV -0.3DAB -0.1KET 0.6MAS 0.3MET 0.2RPL -0.21HTI
AJCA 04/01/2023 323DAUS
PTAT 96%R 1.5 JUI 7.8 JPI 90%R -173

STONE POINT COMERICA KATHIE 95%
USA 119060959 GI BBR 100 JH1F JNSF
TATTOO M439/M439
DHIA HERD # 93-54-0855 CONTROL # 439
3-11 303 3 21660 5.4 1167 3.8 832 83DCR 2879C
4-11 305 3 23070 5.9 1370 3.6 835 76DCR 2887C
6-11 305 3 25720 4.5 1146 3.6 915 96DCR 3101C
305 2X ME AVG 4L 19515M 991F 719P 2422C
PPA -2146M -60F -65P / YD -2986M -87F -95P
CDCB GPTA S 04/01/2023 5RECS 82%R 2%ILE
-1606M 0.05% -67F 0.02% -55P -598CM\$ -595NM\$ -562FM\$
-0.8PL -0.9LIV 2.2DPR 1.6CCR -1.5HCR 3.02SCS -566GM\$
-0.2MFV -0.5DAB -0.8KET 2.2MAS 0.4MET 0.4RPL -1.05HTI
AJCA 04/01/2023 GPTAT 78%R 1.1 GJUI 15.2
GJPI 76%R-121

TOWER VUE PRIME TEQUILA-ET
USA 114816452 GTHD BBR 100 JH1F JNSF A1A2 76JE156
CDCB GPTA S 04/01/2023 6370DAUS 1810HRDS 5%RIP
99%R -2110M 0.25% -54F 0%ILE
99%R 0.11% -57P -826CM\$ -821NM\$ -837FM\$ -915GM\$
-3.3PL -4.7LIV -3.7DPR -4.7CCR -1.9HCR 3.41SCS
-0.1MFV -0.5DAB -0.6KET -1.8MAS 0.7MET 0.3RPL -6.73HTI
AJCA 04/01/2023 4224DAUS
GPTAT 99%R 1.3 GJUI 13.6 GJPI 99%R -203

ARETHUSA RESPONSE VIEW-ET 92%
USA 116023021 GI BBR 100 JH1F JNSF
TATTOO AF48/AF48
DHIA HERD # 52-21-0048 CONTROL # 48
2-04 305 2 13660 5.1 690 3.7 504 92DCR 1743C
3-03 290 2 16400 4.4 726 3.5 566 95DCR 1944C
4-03 305 2 18230 5.3 974 3.6 662 98DCR 2289C
6-04 305 2 20110 5.8 1163 3.7 749 97DCR 2591C
305 2X ME AVG 5L 17906M 938F 643P 2223C
PPA -2962M -60F -61P / YD -3170M -87F -66P
CDCB GPTA S 04/01/2023 5RECS 86%R 4%ILE
-1299M 0.10% -42F 0.10% -28P -514CM\$ -516NM\$ -560FM\$
-2.5PL -0.9LIV 0.9DPR 2.3CCR -1.0HCR 3.22SCS -481GM\$
-0.2MFV -0.5DAB -0.9KET -1.3MAS 0.5MET 0.3RPL -7.30HTI
AJCA 04/01/2023 GPTAT 80%R -0.3 GJUI -1.9
GJPI 79%R-107

7SIRE: HOLLYLANE R RESPONSE-ET GJPI -190 0%ILE

SISTER(S):
ELLIOTT'S GOLDEN VISTA-ET 95%
3-04 365 2 22399 6.7 1502 4.2 939 DHIA 3254C
ARETHUSA PRIMETIME DEJA VU-ET 95%
5-00 305 2 20000 5.0 996 3.8 763 96DCR 2640C
ARETHUSA VERONICAS DASHER-ET 95%
7-04 305 3 27720 5.9 1643 3.6 1007 90DCR 3482C
ARETHUSA VERONICAS COMET-ET 95%
2-02 305 2 20500 4.3 879 3.6 743 DHIR 2437C
ARETHUSA RESURRECTION VERSACE-ET 93%
7-09 305 2 22150 5.4 1190 4.0 877 96DCR 3036C
ARETHUSA RESPONSE VANITY-ET 93%
5-10 305 2 22760 6.4 1465 3.3 751 98DCR 2593C
ARETHUSA RESPONSE VIVID-ET 96%
6-00 305 2 22670 6.5 1482 3.5 790 97DCR 2730C
ARETHUSA SOCRATES VALDINA-ET 93%
4-05 305 2 21970 6.4 1398 3.6 782 96DCR 2703C
ARETHUSA GOLD VENUS-ET 94%
6-02 305 2 21550 5.3 1137 3.9 848 95DCR 2936C

NEXT DAM:
HURONIA CENTURION VERONICA 20J 97%
6-08 365 2 24442 5.6 1380 3.9 955 DHIR 3306C
SIRE: SOONER CENTURION-ET GJPI -68 3%ILE

4TH DAM:
GENESIS RENAISSANCE VIVIANNE VG 87 (CAN)
5-00 305 2 12110 4.2 514 3.8 461 CAN 1464C

NEXT 5 DAMS ARE VERY GOOD OR EXCELLENT.

RATLIFF JOEL NICKI-ET JE840003245600513

BORN 03/02/2022 PO
FEMALE EFI 6.7% AMERICAN ID 1809/1809

PA -1472M -53F -39P
-550CM\$ -547NM\$ -564FM\$
-2.1PL 1.3DPR 1.9CCR 0.7HCR 3.30SCS
PA TYPE 1.0 JPI 44%R -111

SELLING OPEN
SPRING YEARLING

SISTER(S):
LOST-ELM COLTON NADINE 89%
2-00 286 2 20520 4.8 979 3.6 747 94DCR 2583C
RATLIFF KID ROCK NEVA-ET
SELLING AS LOT 53
RATLIFF JOEL NELLIE-ET
SELLING AS LOT 49

SIRE:
GUIMO JOEL-ET
JECAN000106797223 GT50K BBR 100 JH1F JNSC 200JE384
CDCB GPTA S 04/01/2023 6313DAUS 1568HRDS 10%RIP
99%R -1710M 0.13% -58F 1%ILE
99%R 0.11% -42P -558CM\$ -558NM\$ -591FM\$ -570GM\$
-1.8PL -0.7LIV -0.5DPR -0.7CCR 0.4HCR 3.30SCS
0.0MFV -0.1DAB 0.6KET 0.7MAS 1.3MET 0.3RPL 2.15HTI
AJCA 04/01/2023 3537DAUS
GPTAT 99%R 1.5 GJUI 16.0 GJPI 98%R -119

DAM:
LOST-ELM HIRED GUN NORA
JE840003146779761 GT BBR 100 JH1F JNSF A2A2
DHIA HERD # 35-70-0335 CONTROL # 421
1-10 305 2 19810 4.3 847 3.8 744 97DCR 2389C
305 2X ME AVG 1L 25013M 1070F 956P 3042C

2-00 89% 3-00 91%
ST SR DF RA RW RL FA FU RH RUW UC UD TP TL RTR RTS
43 29 34 23 39 23 33 50 50 48 30 36 32 33 26 32
PPA -1766M -40F -18P / YD -1283M -17F 6P
CDCB GPTA S 04/01/2023 1RECS 82%R 3%ILE
-1234M 0.06% -47F 0.05% -35P -541CM\$ -536NM\$ -536FM\$
-2.3PL -2.6LIV 3.0DPR 4.4CCR 0.9HCR 3.30SCS -448GM\$
-0.3MFV -0.8DAB -0.4KET -0.5MAS 0.2MET 0.3RPL -7.75HTI
AJCA 04/01/2023 GPTAT 82%R 0.5 GJUI 5.5
GJPI 78%R-103
INTERMEDIATE CHAMPION, 2021 SOUTHERN NATIONAL
RESERVE GRAND CHAMPION 2021 SOUTHERN NATIONAL

SISTER(S):
VIERRA ROCKSTAR 40443-ET 81%
3-01 305 3 21960 4.4 970 3.6 780 96DCR 2632C
VIERRA ROCKSTAR 4827-ET 85%

RON & CHRISTY RATLIFF, TRUSTEE BREEDER & OWNER
GARNETT, KS
785-448-2603

TOLLENAARS IMPULS LEGAL 233-ET
USA 061929249 GTHD BBR 100 JH1C JNSC A2A2 29JE3506
CDCB GPTA S 04/01/2023 13667DAUS 1660HRDS 5%RIP
99%R -142M -0.07% -22F 10%ILE
99%R 0.01% -3P -10CM\$ -10NM\$ -16FM\$ 32GM\$
0.3PL 0.2LIV 1.1DPR 2.0CCR 2.3HCR 3.01SCS
0.1MFV 0.3DAB 1.0KET -0.4MAS 1.1MET 0.2RPL 3.42HTI
AJCA 04/01/2023 6049DAUS
GPTAT 99%R 0.0 GJUI 2.0 GJPI 99%R 6

FERMAR PARAMOUNT JOY 95%
JECAN000104419880 GT45K BBR 100 JH1C JNSF
DHIA HERD # 33-87-0722 CONTROL # 31
2-00 305 2 15807 5.0 785 4.0 639 CAN 2146C
3-01 305 2 21400 5.2 1116 4.1 873 CAN 3001C
4-11 305 2 20860 5.1 1065 3.7 778 CAN 2692C
8-03 305 2 17130 5.1 870 3.5 594 103DCR 2053C
305 2X ME AVG 4L 21962M 1112F 848P 2894C
CDCB GPTA S 04/01/2023 ORECS 89%R 3%ILE
-1746M 0.07% -70F 0.10% -44P -532CM\$ -534NM\$ -568FM\$
-1.1PL 1.8LIV 1.6DPR 1.0CCR -1.0HCR 3.16SCS -509GM\$
0.0MFV -0.1DAB -0.3KET 1.8MAS 1.3MET 0.4RPL 3.01HTI
AJCA 04/01/2023 GPTAT 87%R 1.0 GJUI 7.8
GJPI 86%R-109

SV JADE HIRED GUN-ET
USA 115093063 GT50K BBR 100 JH1F JNSF A1A2 94JE3720
CDCB GPTA S 04/01/2023 2899DAUS 904HRDS 5%RIP
99%R -1970M 0.24% -49F 1%ILE
99%R 0.12% -50P -473CM\$ -475NM\$ -513FM\$ -407GM\$
-0.1PL -1.0LIV 3.7DPR 4.7CCR 0.9HCR 3.15SCS
-0.2MFV -0.9DAB -0.2KET 1.0MAS 0.5MET 0.5RPL -4.11HTI
AJCA 04/01/2023 1880DAUS
GPTAT 99%R 0.1 GJUI 4.3 GJPI 99%R -94

LOST-ELM APPLEJACK NADINE 92%
JE840003127408248 GT9K BBR 100 JH1F JNSF
DHIA HERD # 93-24-1105 CONTROL # 109
1-11 305 2 16410 4.5 734 3.6 595 96DCR 1999C
2-11 305 3 20710 4.6 959 3.5 735 62DCR 2541C
305 2X ME AVG 4L 18998M 856F 682P 2310C
PPA -3721M -147F -116P / YD -3353M -130F -111P
CDCB GPTA S 04/01/2023 4RECS 83%R 7%ILE
-1303M 0.11% -42F 0.05% -38P -390CM\$ -387NM\$ -385FM\$
-0.9PL -2.9LIV 4.3DPR 5.4CCR 1.3HCR 3.20SCS -266GM\$
-0.4MFV -0.6DAB -0.4KET -0.7MAS -0.3MET 0.1RPL -8.49HTI
AJCA 04/01/2023 GPTAT 81%R 0.8 GJUI 11.0
GJPI 78%R -69
1ST JR 3-YEAR-OLD, 2018 WESTERN NATIONAL
RESERVE INTERMEDIATE CHAMPION, 2018 WESTERN NATIONAL
1ST 4-YEAR-OLD, 2019 CALIFORNIA STATE JUNIOR SHOW
SIRE: STEINHAUERS IATOLA APPLEJACK GJPI -70 2%ILE

SISTER(S):
LOST-ELM TEQUILA NALA 92%

NEXT DAM:
GIL-BAR RM NUGGET 91%
4-05 305 2 23500 4.6 1092 3.4 806 97DCR 2785C
SIRE: RATLIFF MUSKETEER JPI -139 1%ILE

4TH DAM:
GIL-BAR VICTOR NICKI 91%

5TH DAM:
VWF LAMAR FAVORITE NINA 90%
3-00 305 2 17500 4.0 703 3.7 648 DHIA 1970C



LOST-ELM HIRED GUN NORA
Dam of Lot 52



LOST-ELM APPLEJACK NADINE
Grandam of Lot 52



LOST-ELM TEQUILA NALA
Sister to the Grandam of Lot 52



LOST-ELM HIRED GUN NORA
Dam of Lot 53



LOST-ELM APPLEJACK NADINE
Grandam of Lot 53



LOST-ELM TEQUILA NALA
Sister to the Grandam of Lot 53

BORN 03/01/2022 PO
FEMALE EFI 4.3% AMERICAN ID 1808/1808

PA -1609M -66F -53P
-691CM\$ -682NM\$ -649FM\$
-2.1PL 1.7DPR 2.3CCR 0.1HCR 3.33SCS
PA TYPE 1.0 JPI 41%R -148

SELLING OPEN
SPRING YEARLING

SISTER(S):
LOST-ELM COLTON NADINE 89%
2-00 286 2 20520 4.8 979 3.6 747 94DCR 2583C
RATLIFF JOEL NICKI-ET
SELLING AS LOT 52
RATLIFF JOEL NELLIE-ET
SELLING AS LOT 49

SIRE:
MR KATHIES KID ROCK
JE840003128791587 GT BBR 100 JH1F JNSF A1A2 551JE1772
CDCB GPTA S 04/01/2023 75DAUS 43HRDS 56%RIP
91%R -1984M 0.06% -85F 0%ILE
92%R 0.01% -71P -841CM\$ -827NM\$ -762FM\$ -839GM\$
-1.8PL -0.8LIV 0.4DPR 0.2CCR -0.8HCR 3.36SCS
-0.1MFV -0.5DAB -0.6KET 1.0MAS 0.1MET 0.3RPL -2.06HTI
AJCA 04/01/2023 75DAUS
GPTAT 89%R 1.5 GJUI 12.9 GJPI 85%R -192

DAM:
LOST-ELM HIRED GUN NORA
JE840003146779761 GT BBR 100 JH1F JNSF A2A2
DHIA HERD # 35-70-0335 CONTROL # 421
1-10 305 2 19810 4.3 847 3.8 744 97DCR 2389C
305 2X ME AVG 1L 25013M 1070F 956P 3042C

2-00 89% 3-00 91%
ST SR DF RA RW RL FA FU RH RUW UC UD TP TL RTR RTS
43 29 34 23 39 23 33 50 50 48 30 36 32 33 26 32
PPA -1766M -40F -18P / YD -1283M -17F 6P
CDCB GPTA S 04/01/2023 1RECS 82%R 3%ILE
-1234M 0.06% -47F 0.05% -35P -541CM\$ -536NM\$ -536FM\$
-2.3PL -2.6LIV 3.0DPR 4.4CCR 0.9HCR 3.30SCS -448GM\$
-0.3MFV -0.8DAB -0.4KET -0.5MAS 0.2MET 0.3RPL -7.75HTI
AJCA 04/01/2023 GPTAT 82%R 0.5 GJUI 5.5
GJPI 78%R-103
INTERMEDIATE CHAMPION, 2021 SOUTHERN NATIONAL
RESERVE GRAND CHAMPION 2021 SOUTHERN NATIONAL

SISTER(S):
VIERRA ROCKSTAR 40443-ET 81%
3-01 305 3 21960 4.4 970 3.6 780 96DCR 2632C
VIERRA ROCKSTAR 4827-ET 85%

RON & CHRISTY RATLIFF, TRUSTEE BREEDER & OWNER
GARNETT, KS
785-448-2603

RAPID BAY INDIANA GENTRY-ET
JECAN000105762718 91JE5424
CDCB PTA 04/01/2023 321DAUS 138HRDS 14%RIP
96%R -1751M 0.06% -74F 1%ILE
96%R -0.01% -67P -756CM\$ -738NM\$ -656FM\$ -719GM\$
-1.6PL -2.1LIV 1.2DPR 1.6CCR 1.5HCR 3.47SCS
0.0MFV -0.3DAB -0.1KET 0.6MAS 0.3MET 0.2RPL -0.21HTI
AJCA 04/01/2023 323DAUS
PTAT 96%R 1.5 JUI 7.8 JPI 90%R -173

STONE POINT COMERICA KATHIE 95%
USA 119060959 GI BBR 100 JH1F JNSF
TATTOO M439/M439
DHIA HERD # 93-54-0855 CONTROL # 439
3-11 303 3 21660 5.4 1167 3.8 832 83DCR 2879C
4-11 305 3 23070 5.9 1370 3.6 835 76DCR 2887C
6-11 305 3 25720 4.5 1146 3.6 915 96DCR 3101C
305 2X ME AVG 4L 19515M 991F 719P 2422C
PPA -2146M -60F -65P / YD -2986M -87F -95P
CDCB GPTA S 04/01/2023 5RECS 82%R 2%ILE
-1606M 0.05% -67F 0.02% -55P -598CM\$ -595NM\$ -562FM\$
-0.8PL -0.9LIV 2.2DPR 1.6CCR -1.5HCR 3.02SCS -566GM\$
-0.2MFV -0.5DAB -0.8KET 2.2MAS 0.4MET 0.4RPL -1.05HTI
AJCA 04/01/2023 GPTAT 78%R 1.1 GJUI 15.2
GJPI 76%R-121

SV JADE HIRED GUN-ET
USA 115093063 GT50K BBR 100 JH1F JNSF A1A2 94JE3720
CDCB GPTA S 04/01/2023 2899DAUS 904HRDS 5%RIP
99%R -1970M 0.24% -49F 1%ILE
99%R 0.12% -50P -473CM\$ -475NM\$ -513FM\$ -407GM\$
-0.1PL -1.0LIV 3.7DPR 4.7CCR 0.9HCR 3.15SCS
-0.2MFV -0.9DAB -0.2KET 1.0MAS 0.5MET 0.5RPL -4.11HTI
AJCA 04/01/2023 1880DAUS
GPTAT 99%R 0.1 GJUI 4.3 GJPI 99%R -94

LOST-ELM APPLEJACK NADINE 92%
JE840003127408248 GT9K BBR 100 JH1F JNSF
DHIA HERD # 93-24-1105 CONTROL # 109
1-11 305 2 16410 4.5 734 3.6 595 96DCR 1999C
2-11 305 3 20710 4.6 959 3.5 735 62DCR 2541C
305 2X ME AVG 4L 18998M 856F 682P 2310C
PPA -3721M -147F -116P / YD -3353M -130F -111P
CDCB GPTA S 04/01/2023 4RECS 83%R 7%ILE
-1303M 0.11% -42F 0.05% -38P -390CM\$ -387NM\$ -385FM\$
-0.9PL -2.9LIV 4.3DPR 5.4CCR 1.3HCR 3.20SCS -266GM\$
-0.4MFV -0.6DAB -0.4KET -0.7MAS -0.3MET 0.1RPL -8.49HTI
AJCA 04/01/2023 GPTAT 81%R 0.8 GJUI 11.0
GJPI 78%R -69
1ST JR 3-YEAR-OLD, 2018 WESTERN NATIONAL
RESERVE INTERMEDIATE CHAMPION, 2018 WESTERN NATIONAL
1ST 4-YEAR-OLD, 2019 CALIFORNIA STATE JUNIOR SHOW
SIRE: STEINHAUERS IATOLA APPLEJACK GJPI -70 2%ILE

SISTER(S):
LOST-ELM TEQUILA NALA 92%

NEXT DAM:
GIL-BAR RM NUGGET 91%
4-05 305 2 23500 4.6 1092 3.4 806 97DCR 2785C
SIRE: RATLIFF MUSKETEER JPI -139 1%ILE

4TH DAM:
GIL-BAR VICTOR NICKI 91%

5TH DAM:
VWF LAMAR FAVORITE NINA 90%
3-00 305 2 17500 4.0 703 3.7 648 DHIA 1970C

MM FERDINAND FIFI-ET JE840003245152386 GT

BORN 12/02/2021 PO BBR 100
FEMALE EFI 6.3% AMERICAN ID 17631/17631 JH1F JNSF

CDCB GPTA S 04/01/2023 ORECS 75%R 8%ILE
-1239M 0.11% -37F 0.04% -38P -361CM\$ -358NM\$ -349FM\$
-0.3PL -1.2LIV 0.9DPR 1.9CCR 1.2HCR 3.15SCS -342GM\$
-0.1MFV -0.3DAB -0.3KET 2.0MAS 0.3MET 0.1RPL 0.9HTI
AJCA 04/01/2023 GPTAT 78%R 1.5 GJUI 15.2
GJPI 72%R -71

BRED: 02/26/2023 DUE: 12/02/2023 TO
RIVER VALLEY VICTORIOUS-ET
JE840003126479524 BBR 100 JH1F JNSF A2A2 7JE5032
CDCB GPTA S 04/01/2023 2275DAUS 573HRDS 12%RIP
99%R -748M 0.16% -3F 6%ILE
99%R 0.10% -6P -67CM\$ -76NM\$ -152FM\$ -128GM\$
0.0PL -1.4LIV -1.8DPR -2.1CCR 1.9HCR 3.03SCS
0.1MFV -0.2DAB -0.2KET -0.3MAS 0.3MET 0.3RPL -2.39HTI
AJCA 04/01/2023 1350DAUS
GPTAT 99%R 1.9 GJUI 20.5 GJPI 97%R -12

WINTER YEARLING

BROTHER(S):
KASH-IN RECKLESS-ET AT SELECT SIRE
MM VICTORIOUS FRANK-ET AT SEXING TECHNOLOGIES-TWG

SISTER(S):
KASH-IN CRAZE FANCY-ET 91%
KASH-IN FIZZ 57259-ET 88%
3-04 305 3 21410 4.8 1035 3.8 820 98DCR 2795C
KASH-IN CRAZE RELENTLESS-ET 91%
3-01 305 2 15860 5.5 868 4.1 645 98DCR 2234C
MM COLTON FEARLESS-ET 91%
6TH SR 3-YEAR-OLD, 2022 ALL AMERICAN JERSEY SHOW
MM COLTON FOXY-ET 88%
2ND SR 2-YEAR-OLD, 2021 CALIFORNIA SPRING SHOW
3RD SR 2-YEAR-OLD, 2021 OHIO SPRING DAIRY EXPO
MM COLTON FAITH-ET 90%
2-10 305 2 13280 4.9 656 3.9 523 69DCR 1776C
MM VIP FINLEY-ET 88%
MM BONTINO FAVOR-ET 88%
2ND SR 2-YEAR-OLD, 2023 CALIFORNIA SPRING SHOW
MM GENTRY FAWN-ET 85%
SELLING AS LOT 74

SIRE:
ISAU LIGHTNING RIDGE FERDINAND
JE8400000078373 GT BBR 100 JH1F JNSF 551JE1825
CDCB GPTA S 04/01/2023 0%RIP
76%R -534M 0.17% 9F 10%ILE
76%R 0.05% -9P -9CM\$ -11NM\$ -40FM\$ 16GM\$
-0.1PL -1.6LIV 0.8DPR 0.8CCR 0.2HCR 3.11SCS
-0.1MFV -0.2DAB -0.1KET 1.7MAS -0.1MET 0.2RPL 1.02HTI
AJCA 04/01/2023 ODAUS
GPTAT 79%R 0.8 GJUI 5.7 GJPI 74%R 1

DAM:
RIVER VALLEY EXCITATION FLAWLESS-ET
JE840003126479162 GT13K BBR 100 JH1F JNSF
DHIA HERD # 93-54-0904 CONTROL # 1487
1-09 305 3 15850 5.8 918 3.7 579 86DCR 2002C
2-11 305 3 21890 5.9 1295 3.7 805 92DCR 2784C
305 2X ME AVG 2L 21452M 1245F 787P 2722C

2-01 89% 3-01 91% 5-07 93%
ST SR DF RA RW RL FA FU RH RUW UC UD TP TL RTR RTS
43 33 46 16 43 28 35 43 46 36 26 36 29 27 28 35

PPA -1835M 38F -76P / YD -2768M -51F -96P
CDCB GPTA S 04/01/2023 3RECS 90%R 2%ILE
-1794M 0.10% -68F 0.04% -58P -626CM\$ -620NM\$ -595FM\$
-0.8PL -1.0LIV -1.0DPR 1.2CCR 0.4HCR 3.18SCS -654GM\$
-0.2MFV -0.3DAB -0.8KET 1.8MAS 0.5MET 0.1RPL -0.99HTI
AJCA 04/01/2023 GPTAT 85%R 1.1 GJUI 14.6
GJPI 84%R-143

RESERVE NATIONAL GRAND CHAMPION, 2019 ALL AMERICAN
INTERMEDIATE CHAMPION, 2019 ALL AMERICAN JERSEY SHOW
ALL AMERICAN SR 3-YEAR-OLD, 2019
RESERVE ALL AMERICAN SR 2-YEAR-OLD, 2018
ALL AMERICAN MILKING YEARLING, 2017

SISTER(S):
RIVER VALLEY EXCTIN EFRTLES 1489-ET 85%
4-09 305 2 20450 4.9 1002 3.6 737 102DCR 2548C
RIVER VALLEY EXCTIN EFRTLES 1511-ET 87%
4-09 305 2 14100 4.4 616 3.5 496 101DCR 1672C
RIVER VALLEY RCKSTR EFFRTLSS2132-ET 85%
1-09 300 2 12210 4.6 560 3.6 438 101DCR 1502C

MISTY MEADOW DAIRY BREEDER & OWNER
TILLAMOOK, OR

ISAU BUSHLEA PN VIRAL-ET
JE84000000705410 GT99K BBR 100 JH1F JNSF 200JE8187
CDCB GPTA S 04/01/2023 110DAUS 47HRDS 7%RIP
94%R -922M 0.25% 7F 10%ILE
94%R 0.11% -11P 3CM\$ -1NM\$ -70FM\$ 25GM\$
-0.4PL -0.2LIV 0.3DPR 0.1CCR -0.5HCR 3.28SCS
-0.1MFV 0.0DAB 0.3KET -0.3MAS 0.9MET 0.1RPL -0.78HTI
AJCA 04/01/2023 112DAUS
GPTAT 93%R 0.9 GJUI 5.8 GJPI 89%R -7

AUS BUSHLEA GALAXIE FERNLEAF 4
JE84000000664499
CDCB PTA 04/01/2023 ORECS 37%R 14%ILE
-581M 0.05% -17F 0.01% -19P -179CM\$ -179NM\$ -174FM\$
-0.5PL -2.0LIV 2.5DPR 2.3CCR 1.1HCR 2.93SCS -109GM\$
-0.1MFV -0.2DAB -0.5KET 1.5MAS -0.8MET 0.0RPL -0.20HTI
AJCA 04/01/2023 PTAT 34%R -0.2 JUI -1.2
JPI 34%R -25

BRIDON EXCITATION
JECAN000008572453 GT50K BBR 100 JH1F JNSF 200JE136
CDCB GPTA S 04/01/2023 3382DAUS 1054HRDS 4%RIP
99%R -1803M 0.14% -61F 1%ILE
99%R 0.04% -58P -521CM\$ -516NM\$ -491FM\$ -525GM\$
-0.2PL -0.2LIV -0.3DPR 2.3CCR 0.5HCR 3.19SCS
-0.3MFV -0.2DAB -0.9KET 2.4MAS 0.7MET 0.3RPL -0.42HTI
AJCA 04/01/2023 2255DAUS
GPTAT 99%R 0.3 GJUI 8.4 GJPI 97%R -124

MI-SAN 2 VERBATIM EFFORTLESS 93%
USA 118117902 GT45K BBR 100 JH1F JNSF
TATTOO /UHT312
DHIA HERD # 33-87-0722 CONTROL # 3
1-11 305 2 12635 5.1 650 3.8 475 99DCR 1644C
3-02 305 2 13900 5.2 718 3.8 522 102DCR 1806C
5-10 254 2 11980 5.0 594 3.4 411 101DCR 1420C
305 2X ME AVG 4L 15648M 776F 565P 1953C
PPA -1088M -18F -35P / YD -3103M -91F -97P
CDCB GPTA S 04/01/2023 4RECS 88%R 3%ILE
-1960M 0.15% -66F 0.07% -59P -554CM\$ -553NM\$ -548FM\$
0.1PL -1.8LIV -0.6DPR 0.6CCR -0.4HCR 3.10SCS -587GM\$
-0.1MFV -0.4DAB -0.9KET -0.2MAS 0.3MET 0.1RPL -4.13HTI
AJCA 04/01/2023 GPTAT 85%R 1.1 GJUI 14.2
GJPI 82%R-134

1ST AGED COW, 2015 ILLINOIS STATE FAIR JR SHOW
1ST 4-YEAR-OLD, 2015 ILLINOIS STATE FAIR
3RD JR 3-YEAR-OLD, 2014 ALL AMERICAN JERSEY SHOW
5TH NATIONAL JERSEY JUG FUTURITY, 2014
RESERVE GRAND CHAMPION, 2014 WORLD DAIRY EXPO JR JERSEY SHOW
ALL AMERICAN JR 2-YEAR-OLD, 2013
SIRE: ARETHUSA VERBATIM RESPONSE-ET GJPI -109 1%ILE

SISTER(S):
RENAISSANCE PREMIER EXTRASPECIAL 83%
1-10 305 3 17720 5.1 904 3.7 658 93DCR 2276C
VERBATIM RESPONSE 47285-ET
KASH-UP ANDREAS ENVY-ET 91%
RESERVE ALL AMERICAN SENIOR CALF, 2016
KASH-UP ANDREAS 47528-ET 85%
2-00 244 3 12510 4.4 549 3.5 437 81DCR 1483C
KASH-UP FTHROTTLE 48425-ET 80%
3-11 305 3 19940 5.0 995 3.8 764 94DCR 2644C
KASH-UP FTHROTTLE 48511-ET 83%
3-11 298 3 20070 4.9 990 3.8 769 98DCR 2651C

NEXT DAM:
PF TEQUILA MAKES IT EASY 93%
4-01 291 3 12550 4.5 559 3.6 449 94DCR 1516C
SIRE: TOWER VUE PRIME TEQUILA-ET GJPI -203 0%ILE

4TH DAM:
AMLAIRD COUNCILLER EMMY 95%
6-10 305 2 18510 3.8 712 3.5 643 82DCR 2031C
3RD AGED COW, 2011 ALL AMERICAN JERSEY SHOW
NOMINATED ALLBREEDS ACCESS AGED COW, 2010



RIVER VALLEY EXCITATION
FLAWLESS-ET

Dam of Lot 54



MM COLTON FEARLESS-ET

Sister to Lot 54



MM COLTON FOXY-ET

Sister to Lot 54



MI-SAN 2 VERBATIM EFFORTLESS

Grandam of Lot 54



AMLAIRD COUNCILLER EMMY

Fourth Dam of Lot 54

RATLIFF VICTORIOUS VERONA-ET JE840003245600502



RATLIFF MONEY VIXEN
Dam of Lot 55



RATLIFF IRWIN VANCY-ET
Grandam of Lot 55



ARETHUSA TEQUILA VISION
Great-Grandam of Lot 55



ARETHUSA RESPONSE VIEW-ET
Great-Grandam of 55



HURONIA CENTURION VERONICA 20J
Fifth Dam of 55

BORN 12/02/2021 PO
FEMALE EFI 7.4% AMERICAN ID 1798/1798

PA -1142M -10F -17P
-181CM\$ -189NM\$ -267FM\$
-0.3PL -1.6DPR -2.0CCR 1.1HCR 3.09SCS
PA TYPE 1.7 JPI 43%R -41

BRED: 04/22/2023 DUE: 01/26/2024 TO
MM BONTINO ROCK & ROLL-ET
JE840003239149361 BBR 100 JH1F JNSF A1A2
CDCB GPTA S 04/01/2023 0%RIP
77%R -1077M 0.27% 2F 4%ILE
77%R 0.12% -15P -154CM\$ -162NM\$ -240FM\$ -175GM\$
-1.4PL -0.3LIV -1.1DPR -0.4CCR 0.1HCR 3.08SCS
0.0MFV 0.1DAB -0.1KET 0.0MAS 0.8MET 0.3RPL 0.79HTI
AJCA 04/01/2023 ODAUS
GPTAT 79%R 1.1 GJUI 10.2 GJPI 74%R -29
WINTER YEARLING

SISTER(S):
RATLIFF KID ROCK VALERIA-ET
SELLING AS LOT 1B
RATLIFF KID ROCK VALLI-ET
SELLING AS LOT 1A

SIRE:
RIVER VALLEY VICTORIOUS-ET
JE840003126479524 GT99K BBR 100 JH1F JNSF A2A2 7JE5032
CDCB GPTA S 04/01/2023 2275DAUS 573HRDS 12%RIP
99%R -748M 0.16% -3F 6%ILE
99%R 0.10% -6P -67CM\$ -76NM\$ -152FM\$ -128GM\$
0.0PL -1.4LIV -1.8DPR -2.1CCR 1.9HCR 3.03SCS
-0.1MFV -0.2DAB -0.2KET -0.3MAS 0.3MET 0.3RPL -2.39HTI
AJCA 04/01/2023 1350DAUS
GPTAT 99%R 1.9 GJUI 20.5 GJPI 97%R -12

DAM:
RATLIFF MONEY VIXEN
JE840003199643558 GT BBR 100 JH1F JNSF A1A2
DHIA HERD # 48-14-0191 CONTROL # 1561
1-11 288 2 13670 5.9 804 4.1 554 92DCR 1918C
3-00 305 2 21020 6.6 1393 4.1 864 95DCR 2993C
305 2X ME AVG 2L 21550M 1312F 863P 2988C

2-04 89% 3-08 91%
ST SR DF RA RW RL FA FU RH RUW UC UD TP TL RTR RTS
43 37 41 37 41 26 35 49 48 48 34 36 28 38 28 29

PPA -3155M -27F -61P / YD -3086M -20F -64P
CDCB GPTA S 04/01/2023 2RECS 79%R 10%ILE
-1535M 0.29% -17F 0.14% -28P -294CM\$ -302NM\$ -381FM\$
-0.5PL -0.2LIV -1.4DPR -1.8CCR 0.2HCR 3.15SCS -364GM\$
0.0MFV -0.1DAB -0.2KET -0.3MAS 1.0MET 0.5RPL -0.57HTI
AJCA 04/01/2023 GPTAT 80%R 1.4 GJUI 14.9
GJPI 76%R -69

GRAND CHAMPION, 2023 SOUTHERN NATIONAL SHOW
RESERVE INTERMEDIATE CHAMP., 2021 SOUTHERN NATIONAL
1ST SR 2-YEAR-OLD, 2021 SOUTHERN NATIONAL
ALL AMERICAN MILKING YEARLING, 2020
3RD SR 2-YEAR-OLD, 2021 ALL AMERICAN JERSEY SHOW
4TH SR 2-YEAR-OLD, 2021 WORLD DAIRY EXPO

NEXT DAM:
ARETHUSA TEQUILA VISION 95%
7-07 305 2 24130 5.6 1344 3.8 912 96DCR 3155C
RESERVE ALL AMERICAN LIFETIME CHEESE COW, 2019
RESERVE ALL AMERICAN 5-YEAR-OLD, 2015
RESERVE ALL AMERICAN 4-YEAR-OLD, 2014
5TH AGED COW, 2016 ALL AMERICAN JERSEY SHOW
SIRE: TOWER VUE PRIME TEQUILA-ET GJPI -203 0%ILE

4TH DAM:
ARETHUSA RESPONSE VIEW-ET 92%
6-04 305 2 20110 5.8 1163 3.7 749 97DCR 2591C

5TH DAM:
HURONIA CENTURION VERONICA 20J 97%
6-08 365 2 24442 5.6 1380 3.9 955 DHIR 3306C

NEXT FIVE DAMS ARE VERY GOOD OR EXCELLENT

RON & CHRISTY RATLIFF, TRUSTEE BREEDER & OWNER
GARNETT, KS
785-448-2603

JARS OF CLAY BARBAS
USA 067342492 GT80K BBR 100 JH1F JNSF A2A2 7JE1294
CDCB GPTA S 04/01/2023 7758DAUS 1331HRDS 7%RIP
99%R 271M -0.01% 10F 10%ILE
99%R -0.01% 7P -20CM\$ -18NM\$ -11FM\$ -119GM\$
0.0PL -2.7LIV -3.8DPR -3.9CCR 1.2HCR 3.06SCS
0.0MFV -0.1DAB 0.7KET 0.3MAS 0.7MET 0.1RPL 1.25HTI
AJCA 04/01/2023 3629DAUS
GPTAT 99%R 1.7 GJUI 11.3 GJPI 99%R -12

AVONLEA IATOLA VICTORIA 94%
JECAN000010989478 GT8K BBR 100 JH1F JNSF
TATTOO /428X
DHIA HERD # 33-87-0722 CONTROL # 16
2-00 305 2 12880 4.9 633 3.6 464 100DCR 1604C
3-01 305 2 17409 4.6 808 3.6 629 102DCR 2165C
305 2X ME AVG 3L 15062M 739F 558P 1926C
PPA -1634M -55F -44P / YD -2402M -83F -61P
CDCB GPTA S 04/01/2023 5RECS 90%R 11%ILE
-1297M 0.09% -44F 0.08% -32P -245CM\$ -247NM\$ -277FM\$
1.1PL 1.3LIV 0.3DPR 0.4CCR -0.4HCR 3.08SCS -270GM\$
-0.2MFV -0.4DAB -0.6KET 0.8MAS 0.3MET 0.2RPL -2.95HTI
AJCA 04/01/2023 GPTAT 87%R 1.4 GJUI 13.2
GJPI 86%R -61

RATLIFF PREMIER MONEY-ET
JE840003131712870 GT29K BBR 100 JH1C JNSF A2A2 16JE5023
CDCB GPTA S 04/01/2023 16DAUS 8HRDS 6%RIP
85%R -1848M 0.24% -42F 3%ILE
86%R 0.14% -40P -319CM\$ -324NM\$ -390FM\$ -294GM\$
0.8PL 1.2LIV 2.8DPR 2.7CCR 0.1HCR 3.20SCS
-0.1MFV 0.2DAB -0.2KET 0.5MAS 0.7MET 0.4RPL 1.02HTI
AJCA 04/01/2023 16DAUS
GPTAT 84%R 1.0 GJUI 8.3 GJPI 81%R -66

RATLIFF IRWIN VANCY-ET 93%
JE840003139815186 GT BBR 100 JH1C JNSF A1A2
DHIA HERD # 48-14-0191 CONTROL # 1373
1-08 305 2 14670 5.6 827 3.7 543 95DCR 1878C
3-01 305 2 23100 5.5 1261 3.6 840 96DCR 2905C
4-09 305 2 24890 5.6 1396 3.7 926 96DCR 3203C
305 2X ME AVG 3L 22914M 1244F 842P 2913C
PPA -1664M -12F -46P / YD -1400M -11F -31P
CDCB GPTA S 04/01/2023 3RECS 82%R 16%ILE
-978M 0.20% -7F 0.08% -19P -140CM\$ -143NM\$ -186FM\$
1.2PL -0.2LIV -2.1DPR -1.6CCR -0.5HCR 3.16SCS -236GM\$
0.1MFV -0.4DAB -0.4KET -0.1MAS 0.8MET 0.4RPL -0.97HTI
AJCA 04/01/2023 GPTAT 82%R 1.0 GJUI 13.3
GJPI 79%R -45

WINNER OF 2020 BRED AND OWNED JERSEY JUG FUTURITY
WINNER OF 2020 BEST UDDER JERSEY JUG FUTURITY
WINNER OF 2020 JERSEY JUG FUTURITY
GRAND CHAMPION, 2022 VIROQUA SPRING SHOW
7TH 5-YEAR-OLD, 2022 ALL AMERICAN JERSEY SHOW
SIRE: ALL LYNNS VALENTINO IRWIN-ET GJPI 12 21%ILE

SISTER(S):
RATLIFF PREMIER VICTORIA-ET 91%
3-04 305 2 19890 6.1 1211 4.0 792 96DCR 2742C
RATLIFF IRWIN VITA-ET 90%
3-06 305 2 22170 4.8 1067 3.8 852 94DCR 2891C
RATLIFF COLTON VIVI-ET 91%
4-02 305 2 19890 5.0 1001 3.7 734 97DCR 2539C
RATLIFF SHOWDOWN VARIETY-ET 90%
2-10 265 2 9960 5.2 518 3.9 386 97DCR 1336C
RATLIFF SHOWDOWN VANNA-ET 90%
RATLIFF VIP VIVIEN-ET 92%
RATLIFF IMPRESSION VALENTINA-ET 87%
1-11 289 2 12280 4.8 594 3.8 471 93DCR 1604C
RATLIFF MATT VOGUE-ET 90%
1-10 249 2 10710 5.7 615 4.0 428 88DCR 1482C
SELLING AS LOT 80
RATLIFF MATT VALIANT-ET 87%
2-00 305 2 12940 6.4 826 4.4 572 95DCR 1983C
RATLIFF JOEL VANILLA-ET 87%
RATLIFF JOEL VELVET-ET 88%
1-10 305 2 20430 4.4 901 3.8 782 96DCR 2529C
RATLIFF COLTON VISTA-ET
SELLING AS LOT 50
RATLIFF KID ROCK VODKA-ET
SELLING AS LOT 51
RATLIFF LO LALALA VENUS-ET
SELLING AS LOT 20

56

**RATLIFF VICTORIOUS BREEZE-ET
JE840003236343067**

BORN 09/03/2021 PO
FEMALE EFI 7.5% AMERICAN ID 1774/1774

PA -1060M -18F -19P
-188CM\$ -193NM\$ -247FM\$
-0.5PL 0.4DPR 0.7CCR 1.7HCR 3.16SCS
PA TYPE 1.5 JPI 44%R -37

BRED: 10/06/2022 DUE: 07/12/2023 TO
MM BONTINO ROCK & ROLL-ET
JE840003239149361 BBR 100 JH1F JNSF A1A2
CDCB GPTA S 04/01/2023 0%RIP
77%R -1077M 0.27% 2F 4%ILE
77%R 0.12% -15P -154CM\$ -162NM\$ -240FM\$ -175GM\$
-1.4PL -0.3LIV -1.1DPR -0.4CCR 0.1HCR 3.08SCS
0.0MFV 0.1DAB -0.1KET 0.0MAS 0.8MET 0.3RPL 0.79HTI
AJCA 04/01/2023 ODAUS
GPTAT 79%R 1.1 GJUI 10.2 GJPI 74%R -29
FALL YEARLING

SISTER(S):
RATLIFF VIP BRITNEY 87%
RATLIFF MONEY BUTTERCUP 86%
RATLIFF FIZZ BUBBLES-ET 91%
2-10 225 2 12230 4.6 563 3.9 472 81DCR 1557C
SELLING AS LOT 79
8TH SR 2-YEAR-OLD, 2022 WORLD DAIRY EXPO
9TH SR 2-YEAR-OLD, 2022 ALL AMERICAN JERSEY SHOW
RATLIFF FIZZ BRILLIANCE-ET 87%
RATLIFF ROCKSTAR BANDI-ET 85%
RATLIFF VICTORIOUS BRANDY-ET
SELLING AS LOT 57

SIRE:
RIVER VALLEY VICTORIOUS-ET
JE840003126479524 GT99K BBR 100 JH1F JNSF A2A2 7JE5032
CDCB GPTA S 04/01/2023 2275DAUS 573HRDS 12%RIP
99%R -748M 0.16% -3F 6%ILE
99%R 0.10% -6P -67CM\$ -76NM\$ -152FM\$ -128GM\$
0.0PL -1.4LIV -1.8DPR -2.1CCR 1.9HCR 3.03SCS
-0.1MFV -0.2DAB -0.2KET -0.3MAS 0.3MET 0.3RPL -2.39HTI
AJCA 04/01/2023 1350DAUS
GPTAT 99%R 1.9 GJUI 20.5 GJPI 97%R -12

DAM:
SPATZ APPLEJACK BAYLEE
USA 119336858 GT45K BBR 100 JH1F JNSF
TATTOO SC02/SC02
DHIA HERD # 48-14-0191 CONTROL # 2
2-02 305 2 18960 5.3 1003 3.9 745 89DCR 2579C
3-03 305 2 22210 5.1 1143 3.9 868 96DCR 3004C
4-06 305 2 21670 5.6 1203 3.9 839 96DCR 2904C
305 2X ME AVG 3L 22984M 1207F 893P 3092C
3-00 88% 3-06 91%
ST SR DF RA RW RL FA FU RH RUW UC UD TP TL RTR RTS
38 30 46 18 34 24 26 39 44 48 24 26 30 20 31 33

PPA -2509M -41F -44P / YD -2623M -57F -52P
CDCB GPTA S 04/01/2023 3RECS 83%R 9%ILE
-1371M 0.17% -32F 0.09% -32P -309CM\$ -309NM\$ -342FM\$
-0.9PL -3.0LIV 2.5DPR 3.4CCR 1.4HCR 3.29SCS -225GM\$
-0.4MFV -0.4DAB -0.3KET -1.1MAS -0.7MET -0.1RPL -8.41HTI
AJCA 04/01/2023 GPTAT 83%R 1.0 GJUI 12.6
GJPI 79%R -61

1ST SR 2-YEAR-OLD, 2017 ILLINOIS STATE FAIR
4TH SR 2-YEAR-OLD, 2017 ALL AMERICAN
2ND SR 3-YEAR-OLD, 2018 KANSAS STATE FAIR

SISTER(S):
SPATZ APPLEJACK BRITNEY 92%
4-00 287 2 16430 5.0 814 3.8 630 85DCR 2177C
SPATZ ANDREAS BOUGIE-ET 85%
SPATZ ANDREAS BRIDGET-ET 84%

RON & CHRISTY RATLIFF, TRUSTEE BREEDER & OWNER
GARNETT, KS
785-448-2603

JARS OF CLAY BARNABAS
USA 067342492 GT80K BBR 100 JH1F JNSF A2A2 7JE1294
CDCB GPTA S 04/01/2023 7758DAUS 1331HRDS 7%RIP
99%R 271M -0.01% 10F 10%ILE
99%R -0.01% 7P -20CM\$ -18NM\$ -11FM\$ -119GM\$
0.0PL -2.7LIV -3.8DPR -3.9CCR 1.2HCR 3.06SCS
0.0MFV -0.1DAB 0.7KET 0.3MAS 0.7MET 0.1RPL 1.25HTI
AJCA 04/01/2023 3629DAUS
GPTAT 99%R 1.7 GJUI 11.3 GJPI 99%R -12

AVONLEA IATOLA VICTORIA 94%
JECAN000010989478 GT8K BBR 100 JH1F JNSF
TATTOO /428X
DHIA HERD # 33-87-0722 CONTROL # 16
2-00 305 2 12880 4.9 633 3.6 464 100DCR 1604C
3-01 305 2 17409 4.6 808 3.6 629 102DCR 2165C
305 2X ME AVG 3L 15062M 739F 558P 1926C
PPA -1634M -55F -44P / YD -2402M -83F -61P
CDCB GPTA S 04/01/2023 5RECS 90%R 11%ILE
-1297M 0.09% -44F 0.08% -32P -245CM\$ -247NM\$ -277FM\$
1.1PL 1.3LIV 0.3DPR 0.4CCR -0.4HCR 3.08SCS -270GM\$
-0.2MFV -0.4DAB -0.6KET 0.8MAS 0.3MET 0.2RPL -2.95HTI
AJCA 04/01/2023 GPTAT 87%R 1.4 GJUI 13.2
GJPI 86%R -61

STEINHAUERS IATOLA APPLEJACK
USA 115488982 GT50K BBR 100 JH1F JNSF 11JE968
CDCB GPTA S 04/01/2023 4028DAUS 628HRDS 3%RIP
99%R -950M 0.10% -25F 2%ILE
99%R 0.06% -22P -351CM\$ -348NM\$ -368FM\$ -225GM\$
-3.1PL -6.0LIV 2.2DPR 3.0CCR 1.4HCR 3.32SCS
-0.7MFV -1.0DAB -0.6KET -1.4MAS -1.2MET -0.3RPL -15.3HTI
AJCA 04/01/2023 2216DAUS
GPTAT 99%R 1.0 GJUI 8.0 GJPI 99%R -70

WF SIGNATURE BREE 91%
USA 117115112 GT BBR 100 JH1F JNSF A1A2
TATTOO /W042
DHIA HERD # 52-82-4504 CONTROL # 1073
5-00 305 2 21740 4.4 955 3.5 752 98DCR 2568C
6-01 305 2 19680 4.4 858 3.4 673 98DCR 2303C
7-02 305 2 23980 4.8 1144 3.6 866 98DCR 2994C
8-03 305 2 20870 4.5 949 3.6 760 98DCR 2572C
9-04 305 2 20800 4.5 939 3.6 744 97DCR 2533C
305 2X ME AVG 6L 19944M 899F 711P 2416C
PPA -480M -43F -22P / YD -1596M -77F -54P
CDCB GPTA S 04/01/2023 4RECS 84%R 11%ILE
-1309M 0.03% -58F 0.02% -44P -268CM\$ -266NM\$ -246FM\$
2.0PL 1.7LIV 4.7DPR 5.4CCR 0.8HCR 2.95SCS -185GM\$
-0.1MFV 0.1DAB -0.3KET 1.8MAS 0.2MET 0.0RPL 2.29HTI
AJCA 04/01/2023 GPTAT 84%R -0.1 GJUI 4.1
GJPI 80%R -45

1ST SR 2-YEAR-OLD, 2013 PA FARM SHOW
SIRE: FAMILY HILL AVERY SIGNATURE GJPI -65 3%ILE

SISTER(S):
WF NISSAN BUTTERFLY 92%
7-03 289 2 16560 4.7 781 3.6 601 97DCR 2078C
WF VERB BESSIE 87%
3-01 278 2 12150 5.0 610 3.9 478 94DCR 1640C
WF BARBARO BEJEWEL 86%
3-04 255 3 15080 4.8 722 3.5 522 94DCR 1804C

NEXT DAM:
WF CENTURION BUTTER 86%
8-05 305 2 18940 4.5 846 3.8 716 98DCR 2348C
SIRE: SOONER CENTURION-ET GJPI -68 3%ILE

4TH DAM:
WF SAMBO BUNNY 93%
8-01 305 2 17140 4.1 705 3.4 587 98DCR 1940C
4TH SR 3-YEAR-OLD, 2003 ALL AMERICAN JERSEY SHOW

5TH DAM:
WF JUSTIN BESS 91%
WINNER, 1997 NATIONAL JERSEY JUG FUTURITY

6TH DAM:
JRS VOLUNTEER BRITANI 93%
RESERVE ALL AMERICAN 5-YEAR-OLD, 1991
8-05 305 2 18940 4.5 846 3.8 716 98DCR 2348C



SPATZ APPLEJACK BAYLEE
Dam of Lot 56



WF SIGNATURE BREE
Grandam of Lot 56



WF SAMBO BUNNY
Fourth Dam of Lot 56



WF JUSTIN BESS-ET
Fifth Dam of Lot 56



JRS VOLUNTEER BRITANI
Sixth Dam of Lot 56

RATLIFF VICTORIOUS BRANDY-ET JE840003236343066



SPATZ APPLEJACK BAYLEE
Dam of Lot 57



WF SIGNATURE BREE
Grandam of Lot 57



WF SAMBO BUNNY
Fourth Dam of Lot 57



WF JUSTIN BESS-ET
Fifth Dam of Lot 57



JRS VOLUNTEER BRITANI
Sixth Dam of Lot 57

RON & CHRISTY RATLIFF, TRUSTEE BREEDER & OWNER
GARNETT, KS
785-448-2603

BORN 09/02/2021 PO
FEMALE EFI 7.5% AMERICAN ID 1773/1773

PA -1060M -18F -19P
-188CM\$ -193NM\$ -247FM\$
-0.5PL 0.4DPR 0.7CCR 1.7HCR 3.16SCS
PA TYPE 1.5 JPI 44%R -37

BRED: 11/13/2022 DUE: 08/19/2023 TO
MM BONTINO ROCK & ROLL-ET
JE840003239149361 BBR 100 JH1F JNSF A1A2
CDCB GPTA S 04/01/2023 0%RIP
77%R -1077M 0.27% 2F 4%ILE
77%R 0.12% -15P -154CM\$ -162NM\$ -240FM\$ -175GM\$
-1.4PL -0.3LIV -1.1DPR -0.4CCR 0.1HCR 3.08SCS
0.0MFV 0.1DAB -0.1KET 0.0MAS 0.8MET 0.3RPL 0.79HTI
AJCA 04/01/2023 ODAUS
GPTAT 79%R 1.1 GJUI 10.2 GJPI 74%R -29
FALL YEARLING

SISTER(S):
RATLIFF VIP BRITNEY 87%
RATLIFF MONEY BUTTERCUP 86%
RATLIFF FIZZ BUBBLES-ET 91%
2-10 225 2 12230 4.6 563 3.9 472 81DCR 1557C
SELLING AS LOT 79

8TH SR 2-YEAR-OLD, 2022 WORLD DAIRY EXPO
9TH SR 2-YEAR-OLD, 2022 ALL AMERICAN JERSEY SHOW
RATLIFF FIZZ BRILLIANCE-ET 87%
RATLIFF ROCKSTAR BANDI-ET 85%
RATLIFF VICTORIOUS BREEZE-ET
SELLING AS LOT 56

SIRE:
RIVER VALLEY VICTORIOUS-ET
JE840003126479524 GT99K BBR 100 JH1F JNSF A2A2 7JE5032
CDCB GPTA S 04/01/2023 2275DAUS 573HRDS 12%RIP
99%R -748M 0.16% -3F 6%ILE
99%R 0.10% -6P -67CM\$ -76NM\$ -152FM\$ -128GM\$
0.0PL -1.4LIV -1.8DPR -2.1CCR 1.9HCR 3.03SCS
-0.1MFV -0.2DAB -0.2KET -0.3MAS 0.3MET 0.3RPL -2.39HTI
AJCA 04/01/2023 1350DAUS
GPTAT 99%R 1.9 GJUI 20.5 GJPI 97%R -12

DAM:
SPATZ APPLEJACK BAYLEE
USA 119336858 GT45K BBR 100 JH1F JNSF
TATTOO SC02/SC02
DHIA HERD # 48-14-0191 CONTROL # 2
2-02 305 2 18960 5.3 1003 3.9 745 89DCR 2579C
3-03 305 2 22210 5.1 1143 3.9 868 96DCR 3004C
4-06 305 2 21670 5.6 1203 3.9 839 96DCR 2904C
305 2X ME AVG 3L 22984M 1207F 893P 3092C

3-00 88% 3-06 91%
ST SR DF RA RW RL FA FU RH RUW UC UD TP TL RTR RTS
38 30 46 18 34 24 26 39 44 48 24 26 30 20 31 33

PPA -2509M -41F -44P / YD -2623M -57F -52P
CDCB GPTA S 04/01/2023 3RECS 83%R 9%ILE
-1371M 0.17% -32F 0.09% -32P -309CM\$ -309NM\$ -342FM\$
-0.9PL -3.0LIV 2.5DPR 3.4CCR 1.4HCR 3.29SCS -225GM\$
-0.4MFV -0.4DAB -0.3KET -1.1MAS -0.7MET -0.1RPL -8.41HTI
AJCA 04/01/2023 GPTAT 83%R 1.0 GJUI 12.6
GJPI 79%R -61

1ST SR 2-YEAR-OLD, 2017 ILLINOIS STATE FAIR
4TH SR 2-YEAR-OLD, 2017 ALL AMERICAN
2ND SR 3-YEAR-OLD, 2018 KANSAS STATE FAIR

BROTHERSISTER(S):
SPATZ APPLEJACK BRITTANY 92%
4-00 287 2 16430 5.0 814 3.8 630 85DCR 2177C
SPATZ ANDREAS BOUGIE-ET 85%
SPATZ ANDREAS BRIDGET-ET 84%

JARS OF CLAY BARNABAS
USA 067342492 GT80K BBR 100 JH1F JNSF A2A2 7JE1294
CDCB GPTA S 04/01/2023 7758DAUS 1331HRDS 7%RIP
99%R 271M -0.01% 10F 10%ILE
99%R -0.01% 7P -20CM\$ -18NM\$ -11FM\$ -119GM\$
0.0PL -2.7LIV -3.8DPR -3.9CCR 1.2HCR 3.06SCS
0.0MFV -0.1DAB 0.7KET 0.3MAS 0.7MET 0.1RPL 1.25HTI
AJCA 04/01/2023 3629DAUS
GPTAT 99%R 1.7 GJUI 11.3 GJPI 99%R -12

AVONLEA IATOLA VICTORIA 94%
JECAN000010989478 GT8K BBR 100 JH1F JNSF
TATTOO /428X
DHIA HERD # 33-87-0722 CONTROL # 16
2-00 305 2 12880 4.9 633 3.6 464 100DCR 1604C
3-01 305 2 17409 4.6 808 3.6 629 102DCR 2165C
305 2X ME AVG 3L 15062M 739F 558P 1926C
PPA -1634M -55F -44P / YD -2402M -83F -61P
CDCB GPTA S 04/01/2023 5RECS 90%R 11%ILE
-1297M 0.09% -44F 0.08% -32P -245CM\$ -247NM\$ -277FM\$
1.1PL 1.3LIV 0.3DPR 0.4CCR -0.4HCR 3.08SCS -270GM\$
-0.2MFV -0.4DAB -0.6KET 0.8MAS 0.3MET 0.2RPL -2.95HTI
AJCA 04/01/2023 GPTAT 87%R 1.4 GJUI 13.2
GJPI 86%R -61

STEINHAUERS IATOLA APPLEJACK
USA 115488982 GT50K BBR 100 JH1F JNSF 11JE968
CDCB GPTA S 04/01/2023 4028DAUS 628HRDS 3%RIP
99%R -950M 0.10% -25F 2%ILE
99%R 0.06% -22P -351CM\$ -348NM\$ -368FM\$ -225GM\$
-3.1PL -6.0LIV 2.2DPR 3.0CCR 1.4HCR 3.32SCS
-0.7MFV -1.0DAB -0.6KET -1.4MAS -1.2MET -0.3RPL -15.3HTI
AJCA 04/01/2023 2216DAUS
GPTAT 99%R 1.0 GJUI 8.0 GJPI 99%R -70

WF SIGNATURE BREE 91%
USA 117115112 GT BBR 100 JH1F JNSF A1A2
TATTOO /W042
DHIA HERD # 52-82-4504 CONTROL # 1073
5-00 305 2 21740 4.4 955 3.5 752 98DCR 2568C
6-01 305 2 19680 4.4 858 3.4 673 98DCR 2303C
7-02 305 2 23980 4.8 1144 3.6 866 98DCR 2994C
8-03 305 2 20870 4.5 949 3.6 760 98DCR 2572C
9-04 305 2 20800 4.5 939 3.6 744 97DCR 2533C
305 2X ME AVG 6L 19944M 899F 711P 2416C
PPA -480M -43F -22P / YD -1596M -77F -54P
CDCB GPTA S 04/01/2023 4RECS 84%R 11%ILE
-1309M 0.03% -58F 0.02% -44P -268CM\$ -266NM\$ -246FM\$
2.0PL 1.7LIV 4.7DPR 5.4CCR 0.8HCR 2.95SCS -185GM\$
0.1MFV 0.1DAB -0.3KET 1.8MAS 0.2MET 0.0RPL 2.29HTI
AJCA 04/01/2023 GPTAT 84%R -0.1 GJUI 4.1
GJPI 80%R -45

1ST SR 2-YEAR-OLD, 2013 PA FARM SHOW
SIRE: FAMILY HILL AVERY SIGNATURE GJPI -65 3%ILE

SISTER(S):
WF NISSAN BUTTERFLY 92%
7-03 289 2 16560 4.7 781 3.6 601 97DCR 2078C
WF VERB BESSIE 87%
3-01 278 2 12150 5.0 610 3.9 478 94DCR 1640C
WF BARBARO BEJEWEL 86%
3-04 255 3 15080 4.8 722 3.5 522 94DCR 1804C

NEXT DAM:
WF CENTURION BUTTER 86%
8-05 305 2 18940 4.5 846 3.8 716 98DCR 2348C
SIRE: SOONER CENTURION-ET GJPI -68 3%ILE

4TH DAM:
WF SAMBO BUNNY 93%
8-01 305 2 17140 4.1 705 3.4 587 98DCR 1940C
4TH SR 3-YEAR-OLD, 2003 ALL AMERICAN JERSEY SHOW

5TH DAM:
WF JUSTIN BESS 91%
WINNER, 1997 NATIONAL JERSEY JUG FUTURITY

6TH DAM:
JRS VOLUNTEER BRITANI 93%
RESERVE ALL AMERICAN 5-YEAR-OLD, 1991
8-05 305 2 18940 4.5 846 3.8 716 98DCR 2348C

58

RATLIFF VIBE ASPEN JE840003236343063

RON & CHRISTY RATLIFF, TRUSTEE BREEDER & OWNER
GARNETT, KS
785-448-2603

BORN 09/02/2021 PO
FEMALE EFI 5.8% AMERICAN ID 1770/1770

PA -1995M -37F -49P
-383CM\$ -388NM\$ -435FM\$
0.1PL 1.8DPR 2.2CCR 1.2HCR 3.10SCS
PA TYPE 0.9 JPI 26%R -82

BRED: 10/06/2022 DUE: 07/12/2023 TO
MM BONTINO ROCK & ROLL-ET
JE840003239149361 BBR 100 JH1F JNSF A1A2
CDCB GPTA S 04/01/2023 0%RIP
77%R -1077M 0.27% 2F 4%ILE
77%R 0.12% -15P -154CM\$ -162NM\$ -240FM\$ -175GM\$
-1.4PL -0.3LIV -1.1DPR -0.4CCR 0.1HCR 3.08SCS
0.0MFV 0.1DAB -0.1KET 0.0MAS 0.8MET 0.3RPL 0.79HTI
AJCA 04/01/2023 ODAUS
GPTAT 79%R 1.1 GJUI 10.2 GJPI 74%R -29

FALL YEARLING

SIRE:
RATLIFF COLTON VIBE
JE840003204284365 GT BBR 100 JH1F JNSF A2A2 161E5029
CDCB GPTA S 04/01/2023 0%RIP
78%R -1906M 0.36% -22F 3%ILE
78%R 0.11% -49P -282CM\$ -286NM\$ -323FM\$ -267GM\$
0.8PL 0.0LIV 1.9DPR 2.2CCR 1.8HCR 3.04SCS
-0.2MFV -0.1DAB -0.9KET 0.7MAS 0.6MET 0.4RPL -1.90HTI
AJCA 04/01/2023 ODAUS
GPTAT 79%R 1.0 GJUI 8.6 GJPI 75%R -61

DAM:
RATLIFF BOO ALEXJO
JE840003207801217
DHIA HERD # 48-14-0191 CONTROL #
1-11 305 2 13761 5.7 790 3.9 543
1-11 315 14086 795 558

2-07 86%
ST SR DF RA RW RL FA FU RH RUW UC UD TP TL RTR RTS
43 29 37 23 39 22 36 35 37 36 28 36 33 29 23 27

PA -2084M -51F -49P
-485CM\$ -489NM\$ -547FM\$
-0.6PL 1.6DPR 2.2CCR 0.6HCR 3.16SCS
PA TYPE 0.7 JPI 29%R -102

SISTER(S):
RATLIFF CASINO ABAGAIL 84%

4TH DAM:
RATLIFF PRICE ALICIA 95%
3-05 305 2 20880 4.9 1014 3.6 760 96DCR 2628C
NATIONAL GRAND CHAMPION, 2008, 2009 & 2010
SUPREME, GRAND, 2010 ALL AMERICAN OPEN SHOW
SUPREME CHAMPION, 2009 & 2010 NORTH AMERICAN
INTERNATIONAL LIVESTOCK EXPO
GENETIC AWARD WINNER, 2008 CENTRAL NATIONAL
PRODUCTION AWARD WINNER, 2008 & 2009 CENTRAL NATIONAL
ALL AMERICAN SR 3-YEAR-OLD, 2008
NOMINATED ALL-AMERICAN SR. 3-YEAR-OLD, 2008 ABA CONTEST

5TH DAM:
BRIDON ETHAN ALMOND 91%
5-05 305 2 20260 5.3 1071 3.5 716 92DCR 2475C

6TH DAM:
ROZEVIEV DORIE D RACHEL 95%
NOMINATED ALL CANADIAN SR 2-YEAR-OLD, 2002

CHILLI ACTION COLTON-ET
USA 066738335 GT5OK BBR 100 JH1F JNSF A2A2 7JE1088
CDCB GPTA S 04/01/2023 5469DAUS 1387HRDS 10%RIP
99%R -1788M 0.31% -26F 3%ILE
99%R 0.12% -43P -266CM\$ -267NM\$ -307FM\$ -263GM\$
0.0PL 0.3LIV 0.3DPR 0.0CCR 0.4HCR 3.28SCS
0.0MFV 0.2DAB -0.2KET 0.3MAS 0.7MET 0.3RPL 1.61HTI
AJCA 04/01/2023 3213DAUS
GPTAT 99%R 1.7 GJUI 16.1 GJPI 99%R -64

MISS VIOLET 93%
USA 117249161 GT13K BBR 100 JH1F JNSF
TATTOO /SH50
DHIA HERD # 48-14-0191 CONTROL # 197
4-09 305 2 20920 5.5 1155 3.5 732 96DCR 2530C
6-11 305 2 20190 6.2 1246 3.6 725 95DCR 2507C
7-11 301 2 21480 5.6 1208 3.8 811 95DCR 2806C
8-10 305 2 20130 5.3 1069 3.7 743 97DCR 2570C
305 2X ME AVG 6L 17773M 1040F 669P 2314C
PPA -3522M -36F -67P / YD -4036M -89F -106P
CDCB GPTA S 04/01/2023 5RECS 84%R 4%ILE
-2030M 0.29% -43F 0.11% -54P -510CM\$ -515NM\$ -547FM\$
-0.5PL -1.7LIV 1.0DPR 1.5CCR 0.2HCR 3.00SCS -511GM\$
-0.3MFV -0.5DAB -1.5KET 1.1MAS 0.6MET 0.3RPL -4.84HTI
AJCA 04/01/2023 GPTAT 81%R -0.2 GJUI -3.3
GJPI 80%R-119

RATLIFF DEUCE BOO
JE840003143280973 GT45K BBR100 JH1F JNSF A1A2 16JE5032
CDCB GPTA S 04/01/2023 0%RIP
76%R -1767M 0.19% -49F 1%ILE
76%R 0.11% -44P -515CM\$ -517NM\$ -554FM\$ -521GM\$
-0.9PL 0.7LIV 0.8DPR 1.9CCR 0.6HCR 3.16SCS
-0.1MFV -0.1DAB -0.5KET 0.2MAS 0.6MET 0.3RPL -1.34HTI
AJCA 04/01/2023 5DAUS
GPTAT 80%R 0.8 GJUI 7.6 GJPI 73%R -108

RATLIFF MONEY ATTAROSE 91%
JE840003148798339
DHIA HERD # 48-14-0191 CONTROL # 1488
1-09 295 2 14110 5.6 795 4.1 580 95DCR 2009C
2-09 305 2 14780 6.0 882 4.3 630 95DCR 2183C
4-02 305 2 17630 5.6 982 4.4 780 96DCR 2659C
305 2X ME AVG 3L 18099M 1010F 764P 2627C
PPA -5531M -136F -105P / YD -5198M -114F -109P
CDCB PTA 04/01/2023 3RECS 50%R 5%ILE
-2400M 0.33% -53F 0.18% -54P -454CM\$ -461NM\$ -540FM\$
-0.2PL 0.4LIV 2.4DPR 2.4CCR 0.5HCR 3.16SCS -421GM\$
-0.1MFV 0.0DAB -0.4KET 1.5MAS 0.5MET 0.3RPL 1.48HTI
AJCA 04/01/2023 PTAT 44%R 0.7 JUI 7.0
JPI 44%R -96

SELLING AS LOT 92
SIRE: RATLIFF PREMIER MONEY-ET GJPI -66 3%ILE

SISTER(S):
RATLIFF MONEY AMAZE ME
1ST SPRING CALF, 2022 ILLINOIS STATE FAIR
2ND SPRING CALF, 2022 WISCONSIN SUMMER SHOW

NEXT DAM:
RATLIFF DUALY ATLEE-ET 95%
5-01 305 2 18590 5.3 976 4.1 766 96DCR 2627C
2ND 5-YEAR-OLD, 2021 SOUTHERN NATIONAL
2ND 4-YEAR-OLD, 2020 SOUTHERN NATIONAL
INTERMEDIATE CHAMPION, 2019 SOUTHERN NATIONAL
SIRE: RATLIFF SAMBO DUALY-ET JPI -105 1%ILE



RATLIFF PRICE ALICIA
Fourth Dam of Lot 58



RATLIFF DUALY ATLEE-ET
Great-Grandam of Lot 58



ROZEVIEV DORIE D RACHEL
Sixth Dam of Lot 58

RATLIFF VIBE BETTY JE840003236343070



RATLIFF FIZZ BUBBLES-ET
Dam of Lot 59

BORN 09/01/2021 PO
FEMALE EFI 6.1% AMERICAN ID 1777/1777

PA -1786M -41F -50P
-438CM\$ -437NM\$ -451FM\$
-0.3PL 1.0DPR 1.5CCR 1.0HCR 3.16SCS
PA TYPE 1.0 JPI 31%R -98

BRED: 10/06/2022 DUE: 07/12/2023 TO
MM BONTINO ROCK & ROLL-ET
JE840003239149361 BBR 100 JH1F JNSF A1A2
CDCB GPTA S 04/01/2023 0%RIP
77%R -1077M 0.27% 2F 4%ILE
77%R 0.12% -15P -154CM\$ -162NM\$ -240FM\$ -175GM\$
-1.4PL -0.3LIV -1.1DPR -0.4CCR 0.1HCR 3.08SCS
0.0MFV 0.1DAB -0.1KET 0.0MAS 0.8MET 0.3RPL 0.79HTI
AJCA 04/01/2023 ODAUS
GPTAT 79%R 1.1 GJUI 10.2 GJPI 74%R -29
FALL YEARLING



SPATZ APPLEJACK BAYLEE
Grandam of Lot 59

SIRE:
RATLIFF COLTON VIBE
JE840003204284365 GT BBR100 JH1F JNSF A2A2 16JE5029
CDCB GPTA S 04/01/2023 0%RIP
78%R -1906M 0.36% -22F 3%ILE
78%R 0.11% -49P -282CM\$ -286NM\$ -323FM\$ -267GM\$
0.8PL 0.0LIV 1.9DPR 2.2CCR 1.8HCR 3.04SCS
-0.2MFV -0.1DAB -0.9KET 0.7MAS 0.6MET 0.4RPL -1.90HTI
AJCA 04/01/2023 ODAUS
GPTAT 79%R 1.0 GJUI 8.6 GJPI 75%R -61

DAM:
RATLIFF FIZZ BUBBLES-ET
JE840003212228573
DHIA HERD # 48-14-0191 CONTROL # 1649
1-11 245 2 10790 5.5 596 3.8 414 89DCR 1432C
2-10 225 2 12230 4.6 563 3.9 472 81DCR 1557C
305 2X ME AVG 2L 17408M 855F 662P 2232C



WF SIGNATURE BREE
Great-Grandam of Lot 59

3-03 91%
ST SR DP RA RW RL FA FU RH RUW UC UD TP TL RTR RTS
42 37 44 21 40 29 28 44 48 46 30 26 40 26 35 28
PPA -3817M -133F -112P / YD -3669M -144F -111P
CDCB PTA 04/01/2023 2RECS 52%R 2%ILE
-1665M 0.11% -59F 0.06% -50P -593CM\$ -588NM\$ -578FM\$
-1.4PL -2.5LIV 0.1DPR 0.7CCR 0.1HCR 3.28SCS -584GM\$
-0.2MFV -0.4DAB -0.3KET -0.2MAS -0.2MET 0.1RPL -4.55HTI
PA TYPE 0.9 JUI JPI 48%R-134
SELLING AS LOT 79
8TH SR 2-YEAR-OLD, 2022 WORLD DAIRY EXPO
9TH SR 2-YEAR-OLD, 2022 ALL AMERICAN JERSEY SHOW



WF SAMBO BUNNY
Fifth Dam of Lot 59

SISTER(S):
RATLIFF VIP BRITNEY 87%
RATLIFF MONEY BUTTERCUP 86%
RATLIFF FIZZ BRILLIANCE-ET 87%
RATLIFF ROCKSTAR BANDI-ET 85%
RATLIFF VICTORIOUS BRANDY-ET
SELLING AS LOT 57
RATLIFF VICTORIOUS BREEZE-ET
SELLING AS LOT 56



WF JUSTIN BESS-ET
Sixth Dam of Lot 59

RON & CHRISTY RATLIFF, TRUSTEE BREEDER & OWNER
GARNETT, KS
785-448-2603

CHILLI ACTION COLTON-ET
USA 066738335 GT50K BBR 100 JH1F JNSF A2A2 7JE1088
CDCB GPTA S 04/01/2023 5469DAUS 1387HRDS 10%RIP
99%R -1788M 0.31% -26F 3%ILE
99%R 0.12% -43P -266CM\$ -267NM\$ -307FM\$ -263GM\$
0.0PL 0.3LIV 0.3DPR 0.0CCR 0.4HCR 3.28SCS
0.0MFV 0.2DAB -0.2KET 0.3MAS 0.7MET 0.3RPL 1.61HTI
AJCA 04/01/2023 3213DAUS
GPTAT 99%R 1.7 GJUI 16.1 GJPI 99%R -64

MISS VIOLET 93%
USA 117249161 GT13K BBR 100 JH1F JNSF
TATTOO /SH50
DHIA HERD # 48-14-0191 CONTROL # 197
4-09 305 2 20920 5.5 1155 3.5 732 96DCR 2530C
6-11 305 2 20190 6.2 1246 3.6 725 95DCR 2507C
7-11 301 2 21480 5.6 1208 3.8 811 95DCR 2806C
8-10 305 2 20130 5.3 1069 3.7 743 97DCR 2570C
305 2X ME AVG 6L 17773M 1040F 669P 2314C
PPA -3522M -36F -67P / YD -4036M -89F -106P
CDCB GPTA S 04/01/2023 5RECS 84%R 4%ILE
-2030M 0.29% -43F 0.11% -54P -510CM\$ -515NM\$ -547FM\$
-0.5PL -1.7LIV 1.0DPR 1.5CCR 0.2HCR 3.00SCS -511GM\$
-0.3MFV -0.5DAB -1.5KET 1.1MAS 0.6MET 0.3RPL -4.84HTI
AJCA 04/01/2023 GPTAT 81%R -0.2 GJUI -3.3
GJPI 80%R-119

J-KAY TEQUILA FIZZ
USA 067060052 GT99K BBR 100 JH1F JNSF A2A2 7JE1486
CDCB GPTA S 04/01/2023 1025DAUS 442HRDS 11%RIP
99%R -2047M 0.15% -70F 1%ILE
99%R 0.04% -68P -806CM\$ -797NM\$ -757FM\$ -871GM\$
-1.8PL -1.9LIV -2.3DPR -1.9CCR -1.3HCR 3.27SCS
0.1MFV -0.5DAB -0.3KET 0.6MAS 0.3MET 0.4RPL -0.25HTI
AJCA 04/01/2023 754DAUS
GPTAT 98%R 0.8 GJUI 10.7 GJPI 96%R -192

SPATZ APPLEJACK BAYLEE 91%
USA 119336858 GT45K BBR 100 JH1F JNSF
TATTOO SC02/SC02
DHIA HERD # 48-14-0191 CONTROL # 2
2-02 305 2 18960 5.3 1003 3.9 745 89DCR 2579C
3-03 305 2 22210 5.1 1143 3.9 868 96DCR 3004C
4-06 305 2 21670 5.6 1203 3.9 839 96DCR 2904C
305 2X ME AVG 3L 22984M 1207F 893P 3092C
PPA -2509M -41F -44P / YD -2623M -57F -52P
CDCB GPTA S 04/01/2023 3RECS 83%R 9%ILE
-1371M 0.17% -32F 0.09% -32P -309CM\$ -309NM\$ -342FM\$
-0.9PL -3.0LIV 2.5DPR 3.4CCR 1.4HCR 3.29SCS -225GM\$
-0.4MFV -0.4DAB -0.3KET -1.1MAS -0.7MET -0.1RPL -8.41HTI
AJCA 04/01/2023 GPTAT 83%R 1.0 GJUI 12.6
GJPI 79%R -61

1ST SR 2-YEAR-OLD, 2017 ILLINOIS STATE FAIR
4TH SR 2-YEAR-OLD, 2017 ALL AMERICAN
2ND SR 3-YEAR-OLD, 2018 KANSAS STATE FAIR
SIRE: STEINHAUERS IATOLA APPLEJACK GJPI -70 2%ILE

SISTER(S):
SPATZ APPLEJACK BRITTANY 92%
4-00 287 2 16430 5.0 814 3.8 630 85DCR 2177C
SPATZ ANDREAS BOUGIE-ET 85%

NEXT DAM:
WF SIGNATURE BREE 91%
7-02 305 2 23980 4.8 1144 3.6 866 98DCR 2994C
1ST SR 2-YEAR-OLD, 2013 PA FARM SHOW
SIRE: FAMILY HILL AVERY SIGNATURE GJPI -65 3%ILE

4TH DAM:
WF CENTURION BUTTER 86%
8-05 305 2 18940 4.5 846 3.8 716 98DCR 2348C

5TH DAM:
WF SAMBO BUNNY 93%
8-01 305 2 17140 4.1 705 3.4 587 98DCR 1940C
4TH SR 3-YEAR-OLD, 2003 ALL AMERICAN JERSEY SHOW

6TH DAM:
WF JUSTIN BESS 91%
WINNER, 1997 NATIONAL JERSEY JUG FUTURITY

7TH DAM:
JRS VOLUNTEER BRITANI 93%
RESERVE ALL AMERICAN 5-YEAR-OLD, 1991
8-05 305 2 18940 4.5 846 3.8 716 98DCR 2348C



RATLIFF VIBE BIRDIE JE840003236343062

BORN 09/01/2021 PO
FEMALE EFI 5.4% AMERICAN ID 1769/1769

PA -1733M -38F -50P
-421CM\$ -420NM\$ -426FM\$
-0.1PL 1.6DPR 2.3CCR 1.1HCR 3.11SCS
PA TYPE 0.8 JPI 28%R -92

BRED: 10/11/2022 DUE: 07/17/2023 TO
MM BONTINO ROCK & ROLL-ET
JE840003239149361 BBR 100 JH1F JNSF A1A2
CDCB GPTA S 04/01/2023 0%RIP
77%R -1077M 0.27% 2F 4%ILE
77%R 0.12% -15P -154CM\$ -162NM\$ -240FM\$ -175GM\$
-1.4PL -0.3LIV -1.1DPR -0.4CCR 0.1HCR 3.08SCS
0.0MFV 0.1DAB -0.1KET 0.0MAS 0.8MET 0.3RPL 0.79HTI
AJCA 04/01/2023 ODAUS
GPTAT 79%R 1.1 GJUI 10.2 GJPI 74%R -29

FALL YEARLING

SIRE:
RATLIFF COLTON VIBE
JE840003204284365 GT BBR 100 JH1F JNSF A2A2 161E5029
CDCB GPTA S 04/01/2023 0%RIP
78%R -1906M 0.36% -22F 3%ILE
78%R 0.11% -49P -282CM\$ -286NM\$ -323FM\$ -267GM\$
0.8PL 0.0LIV 1.9DPR 2.2CCR 1.8HCR 3.04SCS
-0.2MFV -0.1DAB -0.9KET 0.7MAS 0.6MET 0.4RPL -1.90HTI
AJCA 04/01/2023 ODAUS
GPTAT 79%R 1.0 GJUI 8.6 GJPI 75%R -61

DAM:
RATLIFF PERFECTO BONNIE
JE840003207801212 A2A2
DHIA HERD # 48-14-0191 CONTROL # 1631

2-00 296 2 14570 5.3 772 3.8 556 92DCR 1924C
305 2X ME AVG 1L 19048M 978F 722P 2498C

2-08 84% 3-03 88%
ST SR DF RA RW RL FA FU RH RUW UC UD TP TL RTR RTS
38 36 41 21 42 19 23 32 41 49 36 26 28 27 37 35

PPA -2165M -72F -69P / YD -2490M -87F -81P
CDCB PTA 04/01/2023 2RECS 43%R 3%ILE
-1560M 0.11% -54F 0.03% -51P -560CM\$ -554NM\$ -528FM\$
-0.9PL -1.2LIV 1.3DPR 2.4CCR 0.3HCR 3.18SCS -534GM\$
-0.2MFV -0.3DAB -0.2KET -0.5MAS 0.3MET 0.3RPL -4.19HTI
AJCA 04/01/2023 PTAT 38%R 0.5 JUI 4.6
JPI 37%R-123

5TH DAM:
COWBELL REQUEST MICKAYLA 91%
2-10 305 2 21770 4.2 918 3.6 773 98DCR 2540C

6TH DAM:
COWBELL IMPERIAL MICKAYLA 92%
10-03 305 2 20080 4.6 918 3.7 738 94DCR 2492C

7TH DAM:
COWBELL BOGART MISFIT 90%
6-02 305 2 18160 4.4 794 3.5 630 95DCR 2142C

8TH DAM:
COWBELL JUNO MADISON 90%

RON & CHRISTY RATLIFF, TRUSTEE BREEDER & OWNER
GARNETT, KS
785-448-2603

CHILLI ACTION COLTON-ET
USA 066738335 GT50K BBR 100 JH1F JNSF A2A2 7JE1088
CDCB GPTA S 04/01/2023 5469DAUS 1387HRDS 10%RIP
99%R -1788M 0.31% -26F 3%ILE
99%R 0.12% -43P -266CM\$ -267NM\$ -307FM\$ -263GM\$
0.0PL 0.3LIV 0.3DPR 0.0CCR 0.4HCR 3.28SCS
0.0MFV 0.2DAB -0.2KET 0.3MAS 0.7MET 0.3RPL 1.61HTI
AJCA 04/01/2023 3213DAUS
GPTAT 99%R 1.7 GJUI 16.1 GJPI 99%R -64

MISS VIOLET 93%

USA 117249161 GT13K BBR 100 JH1F JNSF
TATTOO /SH50
DHIA HERD # 48-14-0191 CONTROL # 197
4-09 305 2 20920 5.5 1155 3.5 732 96DCR 2530C
6-11 305 2 20190 6.2 1246 3.6 725 95DCR 2507C
7-11 301 2 21480 5.6 1208 3.8 811 95DCR 2806C
8-10 305 2 20130 5.3 1069 3.7 743 97DCR 2570C
305 2X ME AVG 6L 17773M 1040F 669P 2314C
PPA -3522M -36F -67P / YD -4036M -89F -106P
CDCB GPTA S 04/01/2023 5RECS 84%R 4%ILE
-2030M 0.29% -43F 0.11% -54P -510CM\$ -515NM\$ -547FM\$
-0.5PL -1.7LIV 1.0DPR 1.5CCR 0.2HCR 3.00SCS -511GM\$
-0.3MFV -0.5DAB -1.5KET 1.1MAS 0.6MET 0.3RPL -4.84HTI
AJCA 04/01/2023 GPTAT 81%R -0.2 GJUI -3.3
GJPI 80%R-119

RATLIFF FIZZ PERFECTO
JE840003143280994 GT45K BBR 100 JH1F JNSF A2A2
CDCB GPTA S 04/01/2023 0%RIP
79%R -1637M 0.21% -38F 1%ILE
79%R 0.09% -43P -503CM\$ -501NM\$ -520FM\$ -476GM\$
-2.3PL -3.2LIV -0.1DPR 0.8CCR 0.1HCR 3.27SCS
-0.3MFV -0.5DAB -0.2KET -0.7MAS 0.1MET 0.1RPL -6.65HTI
AJCA 04/01/2023 ODAUS
GPTAT 80%R 0.9 GJUI 8.5 GJPI 75%R -115

COWBELL VELOCITY BON JOUR 93%

JE840003135361095
TATTOO C38/C38
DHIA HERD # 48-14-0191 CONTROL # 38
1-10 305 2 16950 4.7 794 3.4 581 95DCR 2007C
2-11 231 2 15080 4.8 723 3.6 542 87DCR 1874C
3-11 305 2 20160 5.7 1153 3.5 712 95DCR 2461C
5-02 301 2 22880 4.6 1044 3.5 797 95DCR 2754C
305 2X ME AVG 4L 21939M 1059F 761P 2629C
PPA -1886M -107F -96P / YD -2977M -124F -119P
CDCB PTA 04/01/2023 5RECS 51%R 2%ILE
-1721M 0.08% -67F -0.01% -65P -590CM\$ -581NM\$ -515FM\$
0.5PL 0.7LIV 2.7DPR 3.9CCR 0.6HCR 3.09SCS -556GM\$
-0.1MFV -0.1DAB -0.3KET -0.3MAS 0.6MET 0.5RPL -1.83HTI
AJCA 04/01/2023 PTAT 48%R 0.7 JUI 6.6
JPI 44%R-126

5TH MILKING YEARLING, 2018 WORLD DAIRY EXPO
1ST MILKING YEARLING, 2018 KANSAS STATE FAIR
2ND MILKING YEARLING, 2018 ILLINOIS STATE FAIR
SIRE: ARETHUSA JADE VELOCITY-ET GJPI -169 1%ILE

NEXT DAM:
COWBELL IMPRESSION MONAMI 86%
SIRE: ROCK ELLA IMPRESSION-ET GJPI -132 1%ILE

4TH DAM:
COWBELL SOCRATES MADEMOISELLE 94%
7-03 305 2 22020 5.0 1110 3.4 740 96DCR 2556C



COWBELL VELOCITY BON JOUR
Grandam of Lot 60



COWBELL SOCRATES MADEMOISELLE
Fourth Dam of Lot 60



COWBELL ANDREAS MEMPHIS-ET
Excellent-91%
From the Same Family as Lot 60



COWBELL SHOES MOMMA MIA
Excellent-90%
From the Same Family as Lot 60

RATLIFF COLTON VISIONARY JE840003236343061



ARETHUSA TEQUILA VISION
Grandam of Lot 61



ARETHUSA RESPONSE VIEW-ET
Great-Grandam of Lot 61



HURONIA CENTURION VERONICA 20J
Fourth Dam of Lot 61



RATLIFF IRWIN VANCY-ET
Sister to the Dam of Lot 61



RATLIFF IRWIN VITA-ET
Sister to the Dam of Lot 61

BORN 07/23/2021 PO
FEMALE EFI 7.0% AMERICAN ID 1768/1768

PA -1418M -19F -28P
-200CM\$ -204NM\$ -265FM\$
0.2PL -0.4DPR -0.5CCR 0.7HCR 3.21SCS
PA TYPE 1.2 JPI 38%R -50

BRED: 11/01/2022 DUE: 08/07/2023 TO
MM BONTINO ROCK & ROLL-ET
JE840003239149361 BBR 100 JH1F JNSF A1A2
CDCB GPTA S 04/01/2023 0%RIP
77%R -1077M 0.27% 2F 4%ILE
77%R 0.12% -15P -154CM\$ -162NM\$ -240FM\$ -175GM\$
-1.4PL -0.3LIV -1.1DPR -0.4CCR 0.1HCR 3.08SCS
0.0MFV 0.1DAB -0.1KET 0.0MAS 0.8MET 0.3RPL 0.79HTI
AJCA 04/01/2023 ODAUS
GPTAT 79%R 1.1 GJUI 10.2 GJPI 74%R -29

SUMMER JR 2-YEAR-OLD

SIRE:
CHILLI ACTION COLTON-ET
USA 066738335 GT50K BBR 100 JH1F JNSF A2A2 7J1E1088
CDCB GPTA S 04/01/2023 5469DAUS 1387HRDS 10%RIP
99%R -1788M 0.31% -26F 3%ILE
99%R 0.12% -43P -266CM\$ -267NM\$ -307FM\$ -263GM\$
0.0PL 0.3LIV 0.3DPR 0.0CCR 0.4HCR 3.28SCS
0.0MFV 0.2DAB -0.2KET 0.3MAS 0.7MET 0.3RPL 1.61HTI
AJCA 04/01/2023 3213DAUS
GPTAT 99%R 1.7 GJUI 16.1 GJPI 99%R -64

DAM:
RATLIFF MATT VOGUE-ET
JE840003212228578 A2A2
DHIA HERD # 48-14-0191 CONTROL # 1654

1-10 249 2 10710 5.7 615 4.0 428 88DCR 1482C
305 2X ME AVG 1L 16367M 926F 658P 2278C

3-03 90%
ST SR DF RA RW RL FA FU RH RUW UC UD TP TL RTR RTS
39 38 46 22 42 27 26 34 40 40 27 30 28 26 24 28

PPA -2203M -11F -17P / YD -2284M -17F -21P
CDCB PTA 04/01/2023 2RECS 56%R 16%ILE
-1047M 0.19% -12F 0.13% -13P -133CM\$ -141NM\$ -223FM\$
0.4PL -0.3LIV -1.0DPR -1.0CCR 1.0HCR 3.13SCS -188GM\$
0.0MFV -0.4DAB -0.5KET 0.2MAS 0.9MET 0.3RPL -1.60HTI
PA TYPE 0.8 JUI JPI 51%R -36
SELLING AS LOT 80

SISTER(S):
RATLIFF PREMIER VICTORIA-ET 91%
3-04 305 2 19890 6.1 1211 4.0 792 96DCR 2742C
RATLIFF IRWIN VANCY-ET 93%
4-09 305 2 24890 5.6 1396 3.7 926 96DCR 3203C
RATLIFF IRWIN VITA-ET 90%
3-06 305 2 22170 4.8 1067 3.8 852 94DCR 2891C
RATLIFF COLTON VIVI-ET 91%
4-02 305 2 19890 5.0 1001 3.7 734 97DCR 2539C
RATLIFF SHOWDOWN VARIETY-ET 90%
2-10 265 2 9960 5.2 518 3.9 386 97DCR 1336C
RATLIFF SHOWDOWN VANNA-ET 90%
RATLIFF VIP VIVIEN-ET 92%
RATLIFF IMPRESSION VALENTINA-ET 87%
1-11 289 2 12280 4.8 594 3.8 471 93DCR 1604C
RATLIFF MATT VALIANT-ET 87%
2-00 305 2 12940 6.4 826 4.4 572 95DCR 1983C
RATLIFF JOEL VELVET-ET 88%
1-10 305 2 20430 4.4 901 3.8 782 96DCR 2529C
RATLIFF COLTON VISTA-ET
SELLING AS LOT 50
RATLIFF KID ROCK VODKA-ET
SELLING AS LOT 51
RATLIFF LO LALALA VENUS-ET
SELLING AS LOT 20

4TH DAM:
HURONIA CENTURION VERONICA 20J 97%
6-08 365 2 24442 5.6 1380 3.9 955 DHR 3306C

NEXT SIX DAMS ARE EITHER VERY GOOD OR EXCELLENT.

RON & CHRISTY RATLIFF, TRUSTEE BREEDER & OWNER
GARNETT, KS
785-448-2603

FOREST GLEN AVERY ACTION-ET
USA 111023978 GTHD BBR 100 JH1F JNSF A2A2 7J1E590
CDCB GPTA S 04/01/2023 24075DAUS 2869HRDS 4%RIP
99%R -948M 0.00% -45F 4%ILE
99%R 0.01% -33P -174CM\$ -172NM\$ -150FM\$ -144GM\$
1.3PL 3.6LIV 2.1DPR 1.8CCR 1.9HCR 3.01SCS
0.2MFV 0.7DAB 0.7KET 3.0MAS 0.3MET -0.1RPL 11.33HTI
AJCA 04/01/2023 12244DAUS
GPTAT 99%R 0.6 GJUI 5.3 GJPI 99%R -29

FAMILY HILL CONNECTION CHILLI-ET 91%

USA 114535186 GT3K BBR 100 JH1F JNSF
TATTOO /F950
DHIA HERD # 51-09-0284 CONTROL # 950
2-04 266 2 17560 7.6 1335 4.0 694 89DCR 2403C
3-04 365 2 27470 6.3 1740 3.8 1038 DHR 3592C
305 2X ME AVG 1L 23610M 1760F 934P 3234C
CDCB GPTA S 04/01/2023 ORECS 91%R 13%ILE
-2114M 0.39% -28F 0.19% -42P -185CM\$ -198NM\$ -297FM\$
0.5PL 1.0LIV 2.2DPR 2.5CCR -0.5HCR 3.01SCS -146GM\$
-0.1MFV -0.1DAB -0.6KET 0.5MAS 0.9MET 0.4RPL -0.77HTI
AJCA 04/01/2023 GPTAT 87%R 0.9 GJUI 8.4
GJPI 87%R -40

WILSONVIEW IF MATT-ET
USA 118367941 GT80K BBR 100 JH1F JNSF A2A2 7J1E1344
CDCB GPTA S 04/01/2023 6835DAUS 887HRDS 16%RIP
99%R -43M 0.04% 7F 36%ILE
99%R 0.03% 4P 196CM\$ 192NM\$ 167FM\$ 175GM\$
2.3PL 1.1LIV 0.6DPR 0.1CCR 3.0HCR 2.97SCS
0.1MFV -0.3DAB -0.3KET 1.4MAS 0.8MET 0.2RPL 2.10HTI
AJCA 04/01/2023 1954DAUS
GPTAT 99%R 0.9 GJUI 7.5 GJPI 99%R 44

ARETHUSA TEQUILA VISION 95%
USA 117341902 GT13K BBR 100 JH1F JNSF
TATTOO A103/A103
DHIA HERD # 48-14-0191 CONTROL # 198
1-11 305 2 15821 5.4 859 3.9 619 97DCR 2143C
2-10 305 2 19147 5.3 1021 4.2 803 98DCR 2752C
4-01 256 2 13540 6.2 835 4.0 546 93DCR 1890C
4-11 305 2 21080 6.6 1382 4.1 861 93DCR 2982C
6-00 305 2 19524 5.6 1102 4.5 886 82DCR 3001C
7-07 305 2 24130 5.6 1344 3.8 912 96DCR 3155C
8-11 305 2 15890 5.6 895 4.2 674 89DCR 2335C
305 2X ME AVG 8L 19410M 1127F 800P 2757C
PPA -2231M 26F 1P / YD -3412M -55F -53P
CDCB GPTA S 04/01/2023 5RECS 88%R 3%ILE
-1899M 0.28% -37F 0.16% -38P -534CM\$ -539NM\$ -618FM\$
-1.6PL -1.8LIV -2.5DPR -2.2CCR -1.0HCR 3.29SCS -616GM\$
-0.2MFV -0.5DAB -0.7KET -1.1MAS 1.0MET 0.3RPL -6.53HTI
AJCA 04/01/2023 GPTAT 84%R 0.6 GJUI 6.3
GJPI 82%R-135

RESERVE ALL AMERICAN LIFETIME CHEESE COW, 2019
RESERVE ALL AMERICAN 5-YEAR-OLD, 2015
RESERVE ALL AMERICAN 4-YEAR-OLD, 2014
SIRE: TOWER VUE PRIME TEQUILA-ET GJPI -203 0%ILE

SISTER(S):
ARETHUSA KYROS VALORA 90%
6-09 305 2 13390 4.5 596 3.8 504 101DCR 1654C
SUGAR & SPICE COLTON VIOLETA-ET 92%
3-06 301 2 17220 4.3 747 3.5 597 98DCR 2021C
SUGAR & SPICE FIZZ VALLORY-ET 92%
4-05 299 2 19350 4.8 930 3.3 644 96DCR 2224C
SUGAR & SPICE FIREMAN VELOCITY-ET 86%
SUGAR & SPICE FIREMAN VIOLETT-ET 86%
SUGAR & SPICE LH VIVIAN-ET 86%
2-08 303 2 17360 4.8 840 3.5 610 96DCR 2108C
SUGAR & SPICE BRNS VILLIAN-ET 91%
3-00 305 2 20860 5.4 1135 3.8 793 97DCR 2744C
VIEWS CASINO VISIONARY-ET 90%
1-11 305 2 13740 4.3 592 3.7 507 55DCR 1651C
SUGAR SPICE ANDREAS VALERIE-ET 85%
SUGAR & SPICE VIP VIBRATO-ET 90%
2-00 280 3 15170 5.5 831 4.0 600 96DCR 2077C
SUGAR & SPICE VIP VIOLIN-ET 87%
KRULLCREST VIEWS VIENNA OF BSP-ET 88%
KRULLCREST VIEWS VICTORIA OF BSP-ET 87%
VIEWS CHOICE VANNA-ET 88%

NEXT DAM:
ARETHUSA RESPONSE VIEW-ET 92%
6-04 305 2 20110 5.8 1163 3.7 749 97DCR 2591C
SIRE: HOLLYLANE R RESPONSE-ET JPI -190 0%ILE

RATLIFF MUSKETEER KRISTY JE840003236343057



BORN 07/03/2021 PO
FEMALE EFI 5.4% AMERICAN ID 1764/1764

PA -1567M -45F -43P
-448CM\$ -447NM\$ -463FM\$
0.2PL -0.8DPR -0.7CCR -0.2HCR 3.18SCS
PA TYPE 0.8 JPI 32%R -106

FRESH: 04/18/2023
SELLING OPEN
MILKING 47.9LBS.
SUMMER JR 2-YEAR-OLD

SIRE:
RATLIFF VIP MUSKETEER
JE840003199643541 GT45K BBR 100 JH1C JNSF A2A2 161E5028
CDCB GPTA S 04/01/2023 50%RIP
79%R -1493M 0.26% -20F 4%ILE
79%R 0.12% -32P -164CM\$ -170NM\$ -229FM\$ -240GM\$
2.1PL 3.2LIV -0.1DPR 0.3CCR 1.1HCR 3.04SCS
0.1MFV 0.1DAB -0.1KET 1.8MAS 0.7MET 0.4RPL 4.96HTI
AJCA 04/01/2023 ODAUS
GPTAT 79%R 0.9 GJUI 11.9 GJPI 76%R -38

DAM:
RATLIFF TEQUILA KASSIE
JE840003148798371
DHIA HERD # 48-14-0191 CONTROL # 1520

1-11 305 2 16600 4.9 810 3.5 587 95DCR 2029C
3-03 305 2 20240 4.6 933 3.7 743 95DCR 2523C
305 2X ME AVG 2L 21381M 994F 767P 2618C

2-03 88% 3-05 90%
ST SR DF RA RW RL FA FU RH RUW UC UD TP TL RTR RTS
46 40 39 25 50 18 40 40 50 45 25 28 21 28 35 45

PPA -2024M -146F -84P / YD -2544M -128F -89P
CDCB PTA 04/01/2023 3RECS 55%R 0%ILE
-1641M 0.05% -69F 0.04% -53P -732CM\$ -723NM\$ -696FM\$
-1.8PL -1.9LIV -1.5DPR -1.7CCR -1.5HCR 3.31SCS -778GM\$
-0.1MFV -0.4DAB -0.8KET -0.6MAS 0.5MET 0.3RPL -4.5OHTI
AJCA 04/01/2023 PTAT 48%R 0.7 JUI 10.8
JPI 50%R-173
SELLING AS LOT 91

NEXT DAM:
RENN KANDIE OF RATLIFF 95%
7-04 365 3 34997 4.1 1447 3.6 1262 DHIR 4067C
SENIOR & GRAND CHAMPION, 2008 MISSOURI STATE FAIR
1ST AGED COW, 2008 SOUTHERN NATIONAL & MO STATE FAIR
10TH FIVE-YEAR-OLD, 2006 ALL AMERICAN SHOW
10TH AGED COW, 2008 CENTRAL NATIONAL SHOW
SIRE: AVONLEA RENAISSANCE KEY JPI -231 0%ILE

4TH DAM:
AVONLEA D JUDE KARMEL 94%
4-06 305 2 19730 4.3 847 3.5 686 92DCR 2305C
NOMINATED ALL-CANADIAN FALL YEARLING, 1999
JUNIOR ALL AMERICAN SR 2-YEAR-OLD, 2000
JUNIOR ALL AMERICAN 4-YEAR-OLD, 2002
3RD SR 2-YEAR-OLD, 2000 ALL-AMERICAN SHOW

SIXTH DAM IS AVONLEA VALIANT KITTY 15N

RON & CHRISTY RATLIFF, TRUSTEE BREEDER & OWNER
GARNETT, KS
785-448-2603

RIVER VALLEY VENUS VIP-ET
JE840003126479167 GT99K BBR 100 JH1F JNSF A1A2 777JE10003
CDCB GPTA S 04/01/2023 819DAUS 285HRDS 21%RIP
98%R -2188M 0.15% -77F 1%ILE
98%R 0.07% -67P -616CM\$ -613NM\$ -601FM\$ -662GM\$
0.7PL 2.2LIV 0.3DPR 0.3CCR -0.6HCR 3.15SCS
0.0MFV -0.1DAB -0.5KET 0.2MAS 0.9MET 0.4RPL -0.17HTI
AJCA 04/01/2023 638DAUS
GPTAT 98%R 1.5 GJUI 21.1 GJPI 94%R -140

SUNSET CANYON VALEN L MAID 42481-ET 94%
USA 072670331 GT8K BBR 100 JH1C JNSF
DHIA HERD # 48-14-0191 CONTROL # 42481
1-11 305 2 14370 5.5 784 3.6 520 96DCR 1798C
3-02 305 2 25950 6.9 1785 3.6 943 96DCR 3261C
4-07 290 2 25150 6.0 1519 3.7 941 95DCR 3255C
5-06 305 2 24010 6.7 1606 3.8 909 97DCR 3145C
305 2X ME AVG 4L 23884M 1504F 884P 3059C
PPA -443M 103F -9P / YD -661M 88F -6P
CDCB GPTA S 04/01/2023 4RECS 88%R 30%ILE
-487M 0.19% 16F 0.05% -7P 21CM\$ 16NM\$ -19FM\$
0.9PL 2.8LIV -1.6DPR -1.7CCR 0.3HCR 3.01SCS -65GM\$
0.2MFV 0.0DAB 0.1KET 0.3MAS 0.2MET 0.3RPL 2.90HTI
AJCA 04/01/2023 GPTAT 85%R 0.8 GJUI 10.1
GJPI 84%R 2

TOWER VUE PRIME TEQUILA-ET
USA 114816452 GTHD BBR 100 JH1F JNSF A1A2 76JE156
CDCB GPTA S 04/01/2023 6370DAUS 1810HRDS 5%RIP
99%R -2110M 0.25% -54F 0%ILE
99%R 0.11% -57P -826CM\$ -821NM\$ -837FM\$ -915GM\$
-3.3PL -4.7LIV -3.7DPR -4.7CCR -1.9HCR 3.41SCS
-0.1MFV -0.5DAB -0.6KET -1.8MAS 0.7MET 0.3RPL -6.73HTI
AJCA 04/01/2023 4224DAUS
GPTAT 99%R 1.3 GJUI 13.6 GJPI 99%R -203

PAGE-CREST GATOR KANDIE-ET 93%
USA 118525622 GT13K BBR 100 JH1F JNSF
TATTOO /P792
DHIA HERD # 74-95-4513 CONTROL # 792
2-02 305 2 17070 5.2 890 3.5 603 95DCR 2084C
3-03 305 2 19370 4.6 890 3.6 706 95DCR 2403C
4-04 281 2 22520 4.7 1063 3.6 805 94DCR 2783C
5-03 305 2 26000 4.6 1183 3.5 912 95DCR 3152C
305 2X ME AVG 4L 22538M 1070F 805P 2771C
PPA -2791M -150F -95P / YD -3367M -170F -113P
CDCB GPTA S 04/01/2023 5RECS 82%R 1%ILE
-1532M -0.01% -77F -0.01% -58P -696CM\$ -685NM\$ -622FM\$
-0.2PL 0.9LIV 0.7DPR 1.4CCR -1.2HCR 3.22SCS -715GM\$
-0.1MFV -0.4DAB -1.0KET 0.6MAS 0.2MET 0.4RPL -2.7OHTI
AJCA 04/01/2023 GPTAT 83%R 0.4 GJUI 6.2
GJPI 78%R-159

3RD 5-YEAR-OLD, 2018 KANSAS STATE FAIR
SIRE: BUDJON-VAIL SULTAN GATOR-ET GJPI -149 1%ILE

SISTER(S):
RATLIFF DUAISEOIR KISS 86%
2-10 305 2 19670 3.8 755 3.6 710 96DCR 2194C
RATLIFF JUSTICE KATRINA 82%
1-11 239 2 10350 4.7 483 3.5 366 85DCR 1265C
PAGE-CREST JUSTIN KAN-DO-ET 88%
3-09 305 2 15590 4.3 673 3.9 601 91DCR 1913C
PAGECREST ACTION KANDIE-ET 84%
1-10 283 3 17570 4.0 698 3.1 543 97DCR 1864C
PAGE-CREST RAGIN KAJUN 92%
PAGE-CREST NEVADA KASSIE-ET 85%
1-10 305 2 12200 5.2 630 3.8 462 92DCR 1598C
PAGE-CREST KARMEL RESPONSE-ET 86%
PAGE-CREST SPARKLER 762-ET 87%
PAGE-CREST RESPONSE 781-ET 80%
PAGE-CREST SPARKLER 770-ET 88%
PAGE-CREST SPARKLER 773-ET 86%
PAGE-CREST SPARKLER 772-ET 81%
PAGE-CREST JAGUAR 809-ET 85%
3-08 305 2 20280 4.4 890 3.8 778 98DCR 2506C
PAGE-CREST COMERICA KAPPY 90%
6-03 278 3 14210 5.7 814 3.6 506 99DCR 1749C
PAGE-CREST IMP REESESS KISS-ET 93%
5-04 305 2 24890 4.6 1140 3.2 790 98DCR 2726C
PAGE-CREST IMPRESSION KALLIE-ET 94%
2-04 274 2 11580 5.6 653 3.6 418 89DCR 1445C
PAGE-CREST PREMIER KANDIE-ET 86%



PAGE-CREST GATOR KANDI-ET
Grandam of Lot 62



PAGE-CREST IMPRESSION KALLIE
Sister to the Grandam of Lot 62



RENN KANDIE OF RATLIFF
Great-Grandam of Lot 62



AVONLEA D JUDE KARMEL
Fourth Dam of Lot 62



AVONLEA VALIANT KITTY 15N
Sixth Dam of Lot 62

RON & CHRISTY RATLIFF, TRUSTEE BREEDER & OWNER
GARNETT, KS
785-448-2603

BORN 06/01/2021 PO
FEMALE EFI 6.7% AMERICAN ID 1762/1762

PA -1873M -19F -32P
-169CM\$ -180NM\$ -290FM\$
1.6PL 0.4DPR 0.5CCR 0.8HCR 3.10SCS
PA TYPE 1.0 JPI 38%R -39

FRESH: 03/06/2023
SELLING OPEN

MILKING 51.6LBS.
SUMMER JR 2-YEAR-OLD

DAUGHTER(S):
RATLIFF RAPE DOLPHIN
SELLING AS LOT 2

SIRE:

RATLIFF VIP MUSKETEER
JE840003199643541 GT45K BBR 100 JH1C JNSF A2A2 16JE5028
CDCB GPTA S 04/01/2023 50%RIP
79%R -1493M 0.26% -20F 4%ILE
79%R 0.12% -32P -164CM\$ -170NM\$ -229FM\$ -240GMS
2.1PL 3.2LIV -0.1DPR 0.3CCR 1.1HCR 3.04SCS
0.1MFV 0.1DAB -0.1KET 1.8MAS 0.7MET 0.4RPL 4.96HTI
AJCA 04/01/2023 ODAUS
GPTAT 79%R 0.9 GJUI 11.9 GJPI 76%R -38

DAM:

RATLIFF MONEY DARLIN
JE840003148798386 GT45K BBR 100 JH1C JNSF
DHIA HERD # 48-14-0191 CONTROL # 1535

2-00 305 2 14870 6.3 937 4.5 675 93DCR 2341C
3-01 305 2 16850 6.4 1077 4.4 747 96DCR 2590C
305 2X ME AVG 2L 18400M 1146F 821P 2846C

2-03 87% 3-04 91%
ST SR DF RA RW RL FA FU RH RUW UC UD TP TL RTR RTS
38 28 42 22 38 28 28 42 44 40 30 36 22 22 25 25

PPA -3936M -22F -24P / YD -4076M -26F -49P
CDCB GPTA S 04/01/2023 3RECS 80%R 14%ILE
-2252M 0.48% -18F 0.27% -32P -173CM\$ -190NM\$ -350FM\$
1.0PL 1.1LIV 0.9DPR 0.6CCR 0.4HCR 3.16SCS -203GMS
0.0MFV -0.1DAB -0.5KET 0.8MAS 0.8MET 0.4RPL 0.84HTI
AJCA 04/01/2023 GPTAT 81%R 1.1 GJUI 12.7
GJPI 76%R -39

SELLING AS LOT 89

NEXT DAM:

ARETHUSA PRIMETIME DEJA VU-ET 95%
5-00 305 2 20000 5.0 996 3.8 763 96DCR 2640C
SIRE: GIL-BAR SPARKLER PRIMETIME JPI -177 1%ILE

4TH DAM:

HURONIA CENTURION VERONICA 20J 97%
6-08 365 2 24442 5.6 1380 3.9 955 DHIR 3306C

NEXT SIX DAMS ARE EITHER VERY GOOD OR EXCELLENT.



RATLIFF COLTON DIZA-ET
Full Sister to the Grandam of Lot 63



ARETHUSA PRIMETIME DEJA VU-ET
Great-Grandam of Lot 63



HURONIA CENTURION VERONICA 20J
Fourth Dam of Lot 63

RIVER VALLEY VENUS VIP-ET
JE840003126479167 GT99K BBR 100 JH1F JNSF A1A2 777JE10003
CDCB GPTA S 04/01/2023 819DAUS 285HRDS 21%RIP
98%R -2188M 0.15% -77F 1%ILE
98%R 0.07% -67P -616CM\$ -613NM\$ -601FM\$ -662GM\$
0.7PL 2.2LIV 0.3DPR 0.3CCR -0.6HCR 3.15SCS
0.0MFV -0.1DAB -0.5KET 0.2MAS 0.9MET 0.4RPL -0.17HTI
AJCA 04/01/2023 638DAUS
GPTAT 98%R 1.5 GJUI 21.1 GJPI 94%R -140

SUNSET CANYON VALEN L MAID 42481-ET 94%
USA 072670331 GT8K BBR 100 JHIC JNSF
DHIA HERD # 48-14-0191 CONTROL # 42481
1-11 305 2 14370 5.5 784 3.6 520 96DCR 1798C
3-02 305 2 25950 6.9 1785 3.6 943 96DCR 3261C
4-07 290 2 25150 6.0 1519 3.7 941 95DCR 3255C
5-06 305 2 24010 6.7 1606 3.8 909 97DCR 3145C
305 2X ME AVG 4L 23884M 1504F 884P 3059C
PPA -443M 103F -9P / YD -661M 88F -6P
CDCB GPTA S 04/01/2023 4RECS 88%R 30%ILE
-487M 0.19% 16F 0.05% -7P 21CM\$ 16NM\$ -19FM\$
0.9PL 2.8LIV -1.6DPR -1.7CCR 0.3HCR 3.01SCS -65GM\$
0.2MFV 0.0DAB 0.1KET 0.3MAS 0.2MET 0.3RPL 2.90HTI
AJCA 04/01/2023 GPTAT 85%R 0.8 GJUI 10.1
GJPI 84%R 2

RATLIFF PREMIER MONEY-ET
JE840003131712870 GT29K BBR 100 JHIC JNSF A2A2 16JE5023
CDCB GPTA S 04/01/2023 16DAUS 8HRDS 6%RIP
85%R -1848M 0.24% -42F 3%ILE
86%R 0.14% -40P -319CM\$ -324NM\$ -390FM\$ -294GM\$
0.8PL 1.2LIV 2.8DPR 2.7CCR 0.1HCR 3.20SCS
-0.1MFV 0.2DAB -0.2KET 0.5MAS 0.7MET 0.4RPL 1.02HTI
AJCA 04/01/2023 16DAUS
GPTAT 84%R 1.0 GJUI 8.3 GJPI 81%R -66

RATLIFF COLTON DEVI-ET
JE840003135566972
DHIA HERD # 43-75-0006 CONTROL # 7959
3-06 305 3 15340 5.9 907 4.0 608 97DCR 2105C
305 2X ME AVG 2L 15404M 867F 588P 2036C
PPA -4482M -17F -93P / YD -3996M -13F -81P
CDCB PTA 04/01/2023 2RECS 60%R 9%ILE
-2042M 0.43% -17F 0.17% -42P -310CM\$ -317NM\$ -402FM\$
-1.1PL -0.5LIV 0.8DPR 0.6CCR -0.5HCR 3.16SCS -292GM\$
0.0MFV -0.1DAB -0.4KET 0.4MAS 0.7MET 0.2RPL 0.11HTI
AJCA 04/01/2023 PTAT 47%R 1.1 JUI 11.9
JPI 53%R -65
SIRE: CHILLI ACTION COLTON-ET GJPI -64 3%ILE

SISTER(S):

RATLIFF SAMBO DESTINY-ET 91%
5-09 305 2 16310 5.7 935 3.8 614 97DCR 2124C
RATLIFF SAMBO DEMI-ET 92%
RATLIFF ACTION DEVA-ET 91%
5-04 280 2 15960 5.2 823 3.5 553 93DCR 1911C
RATLIFF SAMBO DYNASTY-ET 93%
5-03 305 2 16740 5.3 885 3.3 546 70DCR 1885C
RATLIFF SAMBO DREAM-ET 94%
5-09 305 2 19230 5.4 1046 3.9 749 96DCR 2592C
RATLIFF ACTION DAZZLE-ET 93%
3-08 305 2 20000 4.1 811 3.8 756 102DCR 2349C
RATLIFF SAMBO DAPHNE-ET 95%
5-06 305 2 22550 6.2 1405 3.7 826 96DCR 2857C
RATLIFF SAMBO DANDY-ET 91%
4-06 253 2 12460 6.0 752 3.5 432 94DCR 1493C
RATLIFF SAMBO DENALI-ET 94%
5-07 305 2 24340 4.8 1176 3.9 949 96DCR 3201C
RATLIFF ACTION DIAMONDS & BLING-ET 95%
5-05 305 2 26720 5.2 1399 4.0 1060 95DCR 3670C
RATLIFF ACTION DABBLE-ET 94%
6-04 305 2 23670 5.2 1229 3.5 833 97DCR 2879C
RATLIFF IMPRESSION DIRTY-ET 92%
6-07 305 2 19930 5.4 1069 3.7 729 96DCR 2521C
RATLIFF IMPRESSION DANCER-ET 91%
2-02 270 2 16190 4.9 799 3.5 561 86DCR 1938C
RATLIFF IMPRESSION DONNER-ET 93%
5-04 305 2 23340 6.3 1470 3.9 900 96DCR 3115C
RATLIFF TEQUILA DAZZLED-ET 91%
RATLIFF PREMIER DEVA-ET 90%
RATLIFF COLTON DIZA-ET 92%
3-00 305 2 19340 5.4 1048 3.8 744 89DCR 2575C
RATLIFF COLTON DARIEN-ET 93%
4-00 305 2 13780 5.4 750 3.9 532 98DCR 1841C

KILGUS FIREMAN GRACE JE840003151204122

BORN 04/15/2021 PO
FEMALE EFI 6.2% AMERICAN ID 1218/1218

PA -1659M -49F -45P
-499CM\$ -499NM\$ -515FM\$
-0.8PL -0.1DPR -0.3CCR 0.3HCR 3.18SCS
PA TYPE 1.3 JPI 42%R -110

FRESH: 03/11/2023
SELLING OPEN

JUNIOR 2-YEAR-OLD

SISTER(S):
KILGUS COLTON GALAXY 90%
2-00 305 2 16480 5.5 907 4.0 659 94DCR 2282C
SELLING AS LOT 84

SIRE:
COLTON FLAME FIREMAN
USA 118155636 GT99K BBR 100 JH1F JNSF A1A2 94JE4004
CDCB GPTA S 04/01/2023 279DAUS 132HRDS 16%RIP
97%R -1948M 0.08% -78F 1%ILE
97%R 0.07% -57P -735CM\$ -732NM\$ -730FM\$ -742GM\$
-2.0PL -0.4LIV 0.1DPR -0.2CCR 0.5HCR 3.24SCS
0.1MFV 0.0DAB -0.3KET 0.3MAS 0.6MET 0.4RPL 1.61HTI
AJCA 04/01/2023 228DAUS
GPTAT 95%R 1.2 GJUI 13.9 GJPI 92%R -156

DAM:
KILGUS VIC GRAND
JE840003137923343 GT BBR 100 JH1F JNSF A2A2
DHIA HERD # 33-51-0672 CONTROL # 893
1-10 305 2 14230 4.9 701 3.7 522 96DCR 1805C
2-11 305 2 20440 5.6 1145 3.6 743 97DCR 2569C
4-00 305 2 22020 5.3 1175 3.6 800 96DCR 2766C
4-11 305 2 23630 5.2 1231 3.6 846 97DCR 2925C
305 2X ME AVG 4L 21493M 1145F 783P 2706C

2-03 88% 3-01 91% 4-03 90% 5-00 93%
ST SR DF RA RW RL FA FU RH RUW UC UD TP TL RTR RTS
45 38 40 21 46 22 42 48 46 47 27 38 21 23 24 28

PPA -596M 136F 5P / YD -2152M 35F -45P
CDCB GPTA S 04/01/2023 4RECS 82%R 11%ILE
-1369M 0.24% -19F 0.09% -33P -263CM\$ -266NM\$ -300FM\$
0.5PL -1.5LIV -0.2DPR -0.3CCR 0.1HCR 3.11SCS -302GM\$
-0.1MFV -0.2DAB -0.2KET -0.1MAS 0.1MET 0.1RPL -2.24HTI
AJCA 04/01/2023 GPTAT 82%R 1.4 GJUI 15.0
GJPI 77%R -63

RESERVE JUNIOR ALL AMERICAN JR 3-YEAR-OLD, 2020
1ST ILLINOIS STATE FAIR FUTURITY, 2019
INTERMEDIATE CHAMPION, 2019 LAND OF LINCOLN SHOW

SISTER(S):
KILGUS SHOWDOWN GABI-ET 90%
3-05 305 2 17480 4.7 814 3.6 638 98DCR 2187C
3RD SR 3-YEAR-OLD, 2021 CALIFORNIA SPRING SHOW
KILGUS GARRETT GABRIELA 88%
2-09 305 2 14200 5.3 747 3.8 537 97DCR 1858C
KILGUS COLTON GINGER-ET 91%
3-08 263 2 19610 4.7 931 3.4 664 95DCR 2294C
RESERVE JUNIOR ALL AMERICAN MILKING YEARLING, 2020
RESERVE JUNIOR CHAMPION, 2019 ILLINOIS STATE FAIR
JUNIOR CHAMPION, 2019 LAND OF LINCOLN OPEN SHOW

4TH DAM:
K&M JADE GINA 88%

5TH DAM:
RESPONSES GIGI 90%

6TH DAM:
REXS PATRICK GOLDIE 90%

7TH DAM:
SAINT GOLDEN PROMISE 90%

6TH DAM:
K.J.F. GREENVIEW GOLDEN PROMISE 92%

NEXT DAM IS EXCELLENT-94%

KILGUS DAIRY/CARLA KILGUS BREEDER & OWNER
FAIRBURY, IL
815-692-4814

CHILLI ACTION COLTON-ET
USA 066738335 GT50K BBR 100 JH1F JNSF A2A2 7JE1088
CDCB GPTA S 04/01/2023 5469DAUS 1387HRDS 10%RIP
99%R -1788M 0.31% -26F 3%ILE
99%R 0.12% -43P -266CM\$ -267NM\$ -307FM\$ -263GM\$
0.0PL 0.3LIV 0.3DPR 0.0CCR 0.4HCR 3.28SCS
0.0MFV 0.2DAB -0.2KET 0.3MAS 0.7MET 0.3RPL 1.61HTI
AJCA 04/01/2023 3213DAUS
GPTAT 99%R 1.7 GJUI 16.1 GJPI 99%R -64

FAMILY HILL COMERICA FLAME-ET 95%
USA 115888072 GT3K BBR 100 JH1F JNSF
TATTOO /F221
DHIA HERD # 31-58-0033 CONTROL # 843
3-01 305 2 20420 5.2 1053 3.5 719 84DCR 2485C
4-07 301 2 18030 4.7 849 3.6 641 102DCR 2216C
5-07 305 2 21440 4.4 945 3.7 791 102DCR 2610C
6-08 305 2 23200 4.6 1069 3.7 856 102DCR 2898C
305 2X ME AVG 5L 21474M 1077F 775P 2651C
PPA 291M 73F 23P / YD -2371M -68F -58P
CDCB GPTA S 04/01/2023 5RECS 86%R 2%ILE
-1643M 0.07% -66F 0.07% -46P -603CM\$ -602NM\$ -614FM\$
-1.3PL -1.0LIV 1.1DPR 1.0CCR -1.8HCR 3.12SCS -594GM\$
0.0MFV -0.4DAB -0.5KET 1.4MAS 0.6MET 0.3RPL 0.39HTI
AJCA 04/01/2023 GPTAT 80%R -0.2 GJUI 2.0
GJPI 80%R-131

RIVER VALLEY VICTORIA LADD 1071-ET
JE840003013097835 GT13K BBR 100 JH1F JNSF
CDCB GPTA S 04/01/2023 0%RIP
82%R -1100M 0.08% -37F 3%ILE
82%R 0.03% -34P -318CM\$ -317NM\$ -311FM\$ -344GM\$
0.2PL 0.4LIV 0.0DPR 0.1CCR 1.4HCR 3.03SCS
0.1MFV -0.3DAB 0.0KET 1.6MAS -0.9MET -0.1RPL 2.05HTI
AJCA 04/01/2023 5DAUS
GPTAT 82%R 1.4 GJUI 15.8 GJPI 79%R -63

K&M TEQUILA GALALEE-ET 94%
USA 067149851 GT45K BBR 100 JH1F JNSF
DHIA HERD # 33-51-0672 CONTROL # 851
2-04 305 2 15340 5.6 858 3.7 573 94DCR 1982C
3-05 305 2 16870 6.0 1006 3.8 640 97DCR 2214C
4-07 281 2 19460 5.3 1022 3.8 748 96DCR 2588C
5-07 287 2 18510 5.4 1005 3.9 717 97DCR 2481C
6-06 182 2 11280 5.0 568 3.8 424 87DCR 1467C
305 2X ME AVG 5L 18359M 1015F 705P 2438C
PPA -2291M 40F -42P / YD -3166M -17F -73P
CDCB GPTA S 04/01/2023 5RECS 86%R 5%ILE
-1944M 0.35% -26F 0.12% -48P -478CM\$ -479NM\$ -521FM\$
-1.3PL -3.0LIV -1.4DPR -1.2CCR -1.2HCR 3.21SCS -520GM\$
-0.2MFV -0.3DAB -0.6KET -0.9MAS 0.7MET 0.3RPL -5.25HTI
AJCA 04/01/2023 GPTAT 84%R 1.0 GJUI 11.9
GJPI 81%R-118

GRAND AND SENIOR CHAMPION, 2019 ILLINOIS STATE FAIR
GRAND AND SENIOR CHAMPION, 2019 LAND OF LINCOLN SHOW
RESERVE JUNIOR ALL AMERICAN 4-YEAR-OLD, 2018
JUNIOR ALL AMERICAN SR 3-YEAR-OLD, 2017
GRAND AND INT. CHAMPION, 2017 LAND OF LINCOLN SHOW
RESERVE INTERMEDIATE CHAMPION, 2016 ALL AMERICAN
ALL AMERICAN SR 2-YEAR-OLD, 2016
RESERVE JUNIOR ALL AMERICAN SR 2-YEAR-OLD, 2016
RESERVE GRAND CHAMPION, 2016 LAND OF LINCOLN
RESERVE INTERMEDIATE CHAMPION, 2016 LAND OF LINCOLN
SIRE: TOWER VUE PRIME TEQUILA-ET GJPI -203 0%ILE

SISTER(S):
K&M COMERICA GAYLE 91%
3-04 301 2 15650 4.8 753 3.6 556 97DCR 1922C
K&M TEQUILA GALAXY-ET 90%
4-00 305 2 20830 4.3 888 3.0 631 101DCR 2176C
K&M GAMEDAY GAP-ET 90%
5-01 305 2 15700 5.9 920 3.8 592 97DCR 2048C
K&M TEQUILA GEENA-ET 87%
3-00 304 2 12700 5.4 687 4.0 506 97DCR 1752C
K&M TEQUILA GIADA-ET 90%
K&M VICTORIOUS GEMMA-ET 86%
2-08 240 2 12620 4.7 591 4.0 511 93DCR 1657C
K&M VICTORIOUS GLAD-ET 88%
2-01 305 2 17330 5.2 893 3.8 654 95DCR 2263C
2ND JR 2-YEAR-OLD, 2022 ILLINOIS STATE FAIR
JUNIOR ALL AMERICAN JUNIOR 2-YEAR-OLD, 2022

NEXT DAM:
K&M CENTURION GABBY-ET 93%
9-06 305 2 18010 6.0 1083 3.9 697 102DCR 2412C
SIRE: SOONER CENTURION-ET GJPI -68 3%ILE



KILGUS VIC GRAND
Dam of Lot 64



K&M TEQUILA GALALEE-ET
Grandam of Lot 64



KILGUS COLTON GINGER-ET
Sister to the Dam of Lot 64



RESPONSES GIGI
Fifth Dam of Lot 64



RATLIFF CHROME MINNIE-ET
Dam of Lot 65

BORN 04/14/2021 PO
FEMALE EFI 7.8% AMERICAN ID 1753/1753

PA -1067M 3F -22P
-152CM\$ -157NM\$ -206FM\$
-0.3PL -0.3DPR -0.1CCR 0.7HCR 3.02SCS
PA TYPE 1.0 JPI 39%R -30

FRESH: 02/23/2023
SELLING OPEN
MILKING 47.9LBS.
JUNIOR 2-YEAR-OLD

SISTER(S):
RATLIFF MONEY MORGAN
SELLING AS LOT 21

SIRE:
RATLIFF COLTON VIBE
JE840003204284365 GT BBR 100 JH1F JNSF A2A2
16JE5029
CDCB GPTA S 04/01/2023 0%RIP
78%R -1906M 0.36% -22F 3%ILE
78%R 0.11% -49P -282CM\$ -286NM\$ -323FM\$ -267GM\$
0.8PL 0.0LIV 1.9DPR 2.2CCR 1.8HCR 3.04SCS
-0.2MFV -0.1DAB -0.9KET 0.7MAS 0.6MET 0.4RPL -1.90HTI
AJCA 04/01/2023 ODAUS
GPTAT 79%R 1.0 GJUI 8.6 GJPI 75%R -61

DAM:
RATLIFF CHROME MINNIE-ET
JE840003204284389 GT45K BBR 100 JH1C JNSC
DHIA HERD # 48-14-0191 CONTROL # 1616
2-00 305 2 17410 5.8 1002 3.9 673 95DCR 2329C
305 2X ME AVG 1L 21507M 1209F 830P 2872C

2-04 87% 3-08 91%
ST SR DF RA RW RL FA FU RH RUW UC UD TP TL RTR RTS
43 46 46 25 46 27 35 37 40 50 29 36 35 30 27 31
PPA -1724M 35F -23P / YD -1316M 45F -15P
CDCB GPTA S 04/01/2023 2RECS 82%R 25%ILE
-228M 0.18% 27F 0.07% 6P -21CM\$ -28NM\$ -88FM\$
-1.4PL -1.1LIV -2.4DPR -2.3CCR -0.4HC 3.00SCS -81GM\$
0.1MFV -0.1DAB -0.1KET 0.6MAS -0.1MET 0.1RPL 1.49HTI
AJCA 04/01/2023 GPTAT 83%R 1.0 GJUI 7.7
GJPI 79%R 2
GJPI CLASS WINNER JR 3-YEAR-OLD, 2022 ALL AMERICAN

BROTHER(S):
RATLIFF VIP MUSKETEER 16JE5028

SISTER(S):
SUNSET CANYON 638 V L MAID 82%
1-07 274 2 14340 5.7 812 3.6 512 94DCR 1770C
SUNSET CANYON MAGNUM V MAID 776-ET 83%
3-09 305 2 22470 5.9 1317 3.7 824 96DCR 2850C
SUNSET CANYON DIMENS MAID 2915-ET 80%
3-10 305 2 20570 5.6 1158 4.2 854 97DCR 2958C
JX RATLIFF GOT MAID MINT {6}-ET 85%
4-05 305 2 27660 5.0 1382 4.0 1116 98DCR 3764C
RATLIFF ROCKSTAR MERCEDES-ET 85%
1-09 217 2 12520 4.6 573 3.4 421 61DCR 1454C

NEXT DAM:
SUNSET CANYON LEMVIG MAID 4-ET 93%
5-02 365 2 30508 7.0 2150 4.3 1302 DHIR 4512C
SIRE: ISDK FYN LEMVIG GJPI -51 4%ILE

4TH DAM:
TENN HAUG E MAID 93%
6-00 365 2 26014 7.0 1820 4.3 1107 DHIR 3605C
4TH PLACE, 2015 JERSEY JOURNAL GREAT COW CONTEST

RON & CHRISTY RATLIFF, TRUSTEE BREEDER & OWNER
GARNETT, KS
785-448-2603

CHILLI ACTION COLTON-ET
USA 066738335 GT50K BBR 100 JH1F JNSF A2A2 7JE1088
CDCB GPTA S 04/01/2023 5469DAUS 1387HRDS 10%RIP
99%R -1788M 0.31% -26F 3%ILE
99%R 0.12% -43P -266CM\$ -267NM\$ -307FM\$ -263GM\$
0.0PL 0.3LIV 0.3DPR 0.0CCR 0.4HCR 3.28SCS
0.0MFV 0.2DAB -0.2KET 0.3MAS 0.7MET 0.3RPL 1.61HTI
AJCA 04/01/2023 3213DAUS
GPTAT 99%R 1.7 GJUI 16.1 GJPI 99%R -64

MISS VIOLET 93%
USA 117249161 GT13K BBR 100 JH1F JNSF
TATTOO /SH50
DHIA HERD # 48-14-0191 CONTROL # 197
4-09 305 2 20920 5.5 1155 3.5 732 96DCR 2530C
6-11 305 2 20190 6.2 1246 3.6 725 95DCR 2507C
7-11 301 2 21480 5.6 1208 3.8 811 95DCR 2806C
8-10 305 2 20130 5.3 1069 3.7 743 97DCR 2570C
305 2X ME AVG 6L 17773M 1040F 669P 2314C
PPA -3522M -36F -67P / YD -4036M -89F -106P
CDCB GPTA S 04/01/2023 5RECS 84%R 4%ILE
-2030M 0.29% -43F 0.11% -54P -510CM\$ -515NM\$ -547FM\$
-0.5PL -1.7LIV 1.0DPR 1.5CCR 0.2HCR 3.00SCS -511GM\$
-0.3MFV -0.5DAB -1.5KET 1.1MAS 0.6MET 0.3RPL -4.84HTI
AJCA 04/01/2023 GPTAT 81%R -0.2 GJUI -3.3
GJPI 80%R-119

RIVER VALLEY CECE CHROME-ET
JE840003012423929 GT BBR 100 JH1F JNSC A2A2 7JE5004
CDCB GPTA S 04/01/2023 21788DAUS 1977HRDS 23%RIP
99%R 569M 0.02% 33F 62%ILE
99%R -0.01% 18P 314CM\$ 311NM\$ 303FM\$ 302GM\$
1.7PL -2.4LIV -0.5DPR 0.0CCR 0.7HCR 2.88SCS
-0.1MFV 0.0DAB -0.1KET -0.3MAS -0.1MET -0.1RPL -1.75HTI
AJCA 04/01/2023 9740DAUS
GPTAT 99%R 1.9 GJUI 14.7 GJPI 99%R 75

SUNSET CANYON VALEN L MAID 42481-ET 94%
USA 072670331 GT8K BBR 100 JH1C JNSF
DHIA HERD # 48-14-0191 CONTROL # 42481
1-11 305 2 14370 5.5 784 3.6 520 96DCR 1798C
3-02 305 2 25950 6.9 1785 3.6 943 96DCR 3261C
4-07 290 2 25150 6.0 1519 3.7 941 95DCR 3255C
5-06 305 2 24010 6.7 1606 3.8 909 97DCR 3145C
305 2X ME AVG 4L 23884M 1504F 884P 3059C
PPA -443M 103F -9P / YD -661M 88F -6P
CDCB GPTA S 04/01/2023 4RECS 88%R 30%ILE
-487M 0.19% 16F 0.05% -7P 21CM\$ 16NM\$ -19FM\$
0.9PL 2.8LIV -1.6DPR -1.7CCR 0.3HCR 3.01SCS -65GM\$
0.2MFV 0.0DAB 0.1KET 0.3MAS 0.2MET 0.3RPL 2.90HTI
AJCA 04/01/2023 GPTAT 85%R 0.8 GJUI 10.1
GJPI 84%R 2
2ND SR 3-YR-OLD, 2017 SOUTHERN NATIONAL
SIRE: ALL LYNNS LOUIE VALENTINO-ET GJPI 10 15%ILE

SISTER(S):
SUNSET CANYON CENTURION L MAID 2-ET 94%
5-09 305 2 17730 5.8 1028 3.7 662 97DCR 2290C
SUNSET CANYON LEGION L MAID 90%
5-06 305 2 21520 5.3 1139 3.7 797 98DCR 2757C
SUNSET CANYON IMPULS L MAID 1-ET 92%
4-08 305 2 20230 5.9 1187 4.1 828 98DCR 2868C
SUNSET CANYON IMPULS L MAID 4-ET 91%
3-11 305 2 22730 5.8 1310 3.7 847 95DCR 2930C
SUNSET CANYON NAVARA LEMVIG MAID-ET 91%
5-02 305 2 18310 5.8 1054 3.9 714 98DCR 2471C
SUNSET CANYON NAVARA LV MAID 1-ET 90%
5-00 305 3 19980 6.0 1193 4.0 804 102DCR 2784C
SUNSET CANYON NAVARA LV MAID 2-ET 90%
4-00 305 2 21240 6.3 1336 4.2 887 98DCR 3073C
SUNSET CANYON NAVARA LV MAID 3-ET 90%
4-03 305 2 21670 5.6 1210 3.8 827 98DCR 2862C
SUNSET CANYON NAVARA LV MAID 4-ET 91%
3-04 305 2 20870 6.3 1310 4.0 845 83DCR 2926C
SUNSET CANYON VALENTINO L MAID-ET 90%
4-08 300 3 23340 5.1 1197 3.8 892 104DCR 3087C
SUNSET CANYON TOPEKA MAID 40683-ET 91%
5-01 305 3 23950 5.3 1262 3.8 907 95DCR 3138C
SUNSET CANYON MRCHNT MAID 40766-ET 91%
4-05 305 2 23310 5.8 1343 3.9 907 97DCR 3139C
SUNSET CANYON PLUS MAID 40991 {6}-ET 91%
2-09 305 2 20970 5.5 1147 3.4 722 97DCR 2495C
SUNSET CANYON VALEN MAID MINNIE-ET 90%
4-02 305 3 20860 5.3 1108 4.0 824 96DCR 2853C

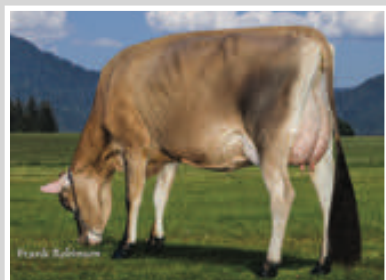

SUNSET CANYON VALEN L MAID 42481-ET
Grandam of Lot 65



SUNSET CANYON LEMVIG MAID 4-ET
Great-Grandam of Lot 65



TENN HAUG E MAID
Fourth Dam of Lot 65



SUNSET CANYON IMPULS L MAID 4-ET
Sister to the Grandam of Lot 65

66

VIERRA COLETTE JE840003235741433 GT9K

BORN 03/23/2021 PO BBR 100 FEMALE EFI 4.9% AMERICAN ID 32/32 JH1F JNSF

CDCB GPTA S 04/01/2023 ORECS 75%R 3%ILE -2356M 0.41% -36F 0.14% -60P -552CM\$ -553NM\$ -594FM\$ -2.1PL -0.4LIV -0.5DPR -0.3CCR -1.1HCR 3.26SCS -556GM\$ -0.1MFV -0.2DAB -0.6KET 0.3MAS 0.5MET 0.2RPL -1.84HTI AJCA 04/01/2023 GPTAT 77%R 1.0 GJUI 13.2 GJPI 72%R-127

FRESH: 03/02/2023 SELLING OPEN

RESERVE INTERMEDIATE CHAMPION, 2023 SOUTHERN NATIONAL JR SHOW JUNIOR 2-YEAR-OLD

SIRE: TRIPLE-T-CF MR SWAGGER-ET JE840003128791561 GT9K BBR 100 JH1F JNSF A2A2 7JE1605 CDCB GPTA S 04/01/2023 157DAUS 90HRDS 25%RIP 95%R -2537M 0.40% -47F 1%ILE 95%R 0.18% -60P -618CM\$ -619NM\$ -681FM\$ -603GM\$ -2.5PL 1.2LIV 0.4DPR 0.3CCR -1.0HCR 3.41SCS -0.1MFV -0.1DAB -0.5KET -0.6MAS 0.4MET 0.2RPL -2.86HTI AJCA 04/01/2023 140DAUS GPTAT 93%R 1.2 GJUI 15.5 GJPI 90%R -136

DAM: ARETHUSA FIZZ CABERNET-ET JE840003200653187 GT9K BBR 100 JH1F JNSF DHIA HERD # 93-24-1105 CONTROL # 400215 2-09 87% 3-04 88% ST SR DF RA RW RL FA FU RH RUW UC UD TP TL RTR RTS 42 28 41 23 44 36 29 38 37 42 32 32 28 27 23 29

CDCB GPTA S 04/01/2023 ORECS 77%R 1%ILE -2094M 0.27% -49F 0.07% -63P -695CM\$ -690NM\$ -682FM\$ -2.7PL -2.1LIV -1.3DPR -0.3CCR -0.9HCR 3.22SCS -708GM\$ 0.0MFV -0.4DAB -0.7KET -0.1MAS 0.6MET 0.3RPL -2.47HTI AJCA 04/01/2023 GPTAT 81%R 0.7 GJUI 8.4 GJPI 74%R-160 7TH WINTER YEARLING, 2020 ALL AMERICAN 4TH WINTER YEARLING, 2020 NORTH AMERICAN DAIRY SHOW 2ND INTERMEDIATE HEIFER CALF, 2019 CALIFORNIA SPRING JUNIOR SHOW

BROTHER(S): ELLIOTT'S ACTION CAYENNE-ET AT ST GENETICS ELLIOTT'S TEQUILA CHEERS AT DEPENDA-BULL SERVICES ARETHUSA/MM COMMISSION-ET AT SELECT SIRE

SISTER(S): ELLIOTT'S GOLD CONFETTI 92% 3-00 305 2 16780 5.7 956 3.9 652 96DCR 2257C ELLIOTT'S COSMO ACTION-ET 93% 3-04 305 2 23470 5.4 1260 3.6 839 86DCR 2901C ELLIOTT'S CORONA ACTION-ET 94% 9-05 214 2 16230 4.5 729 3.3 534 84DCR 1844C ELLIOTT'S EXCITING CABERNET-ET 91% 6-00 305 2 20560 4.5 923 3.4 700 96DCR 2418C ELLIOTT'S EXCITING CHABLIS-ET 90% 4-10 305 2 18320 6.3 1155 3.9 710 95DCR 2457C ELLIOTT'S EXCITING CHAMBORD-ET 90% 2-04 305 3 17020 6.2 1047 3.6 606 82DCR 2095C 4-11 305 2 21250 5.4 1144 3.8 817 98DCR 2827C ELLIOTT'S EXCITING CHARDONNAY-ET 90% 5-06 305 2 17030 5.2 882 3.7 626 98DCR 2165C ELLIOTT'S BLACKSTONE CHARLOTTE-ET 94% 5-02 305 2 23600 6.2 1454 3.6 844 95DCR 2918C ELLIOTT'S HG CELEBRATE-ET 90% 4-02 297 2 14080 4.3 610 3.8 528 89DCR 1709C ELLIOTT'S FAXON COMICAL-ET 91% 4-01 305 2 17880 4.8 855 3.6 644 98DCR 2227C ARETHUSA COMETS CAPRI 93% ARETHUSA PREMIER CHAMPAGNE-ET 94% 6-00 305 2 22340 5.4 1206 3.7 823 96DCR 2846C ARETHUSA SHOWDOWN CRYSTAL-ET 93% 4-09 305 2 21000 5.0 1057 3.9 819 98DCR 2829C ARETHUSA COLTON CADBURY-ETS 93% 3-01 305 2 15740 5.7 903 3.6 571 102DCR 1974C ARETHUSA JOEL CARDI-ET 90% 3-00 285 2 13770 6.3 874 3.7 513 89DCR 1774C

HOEGGER, AUBREE KATE OWNER SCOTLAND, TX 940-733-2072

VIERRA DAIRY FARMS BREEDER HILMAR, CA

CHILLI ACTION COLTON-ET USA 066738335 GT50K BBR 100 JH1F JNSF A2A2 7JE1088 CDCB GPTA S 04/01/2023 5469DAUS 1387HRDS 10%RIP 99%R -1788M 0.31% -26F 3%ILE 99%R 0.12% -43P -266CM\$ -267NM\$ -307FM\$ -263GM\$ 0.0PL 0.3LIV 0.3DPR 0.0CCR 0.4HCR 3.28SCS 0.0MFV 0.2DAB -0.2KET 0.3MAS 0.7MET 0.3RPL 1.61HTI AJCA 04/01/2023 3213DAUS GPTAT 99%R 1.7 GJUI 16.1 GJPI 99%R -64

MISS TRIPLE T SERENITY-ET 94% USA 117043381 GT29K BBR 100 JH1F JNSF TATTOO T4/T4 DHIA HERD # 31-11-1156 CONTROL # 64 2-03 243 2 7830 5.2 410 4.0 315 82DCR 1090C 305 2X ME AVG 1L 10839M 577F 448P 1546C PPA -4159M -142F -87P / YD -5426M -194F -146P CDCB GPTA S 04/01/2023 5RECS 87%R 0%ILE -2724M 0.20% -95F 0.12% -77P -1006CM\$ -1000NM\$ -1008FM\$ -4.1PL 0.3LIV 0.3DPR 0.5CCR -2.3HCR 3.43SCS -979GM\$ -0.1MFV -0.4DAB -0.5KET -1.0MAS 0.7MET 0.2RPL -4.82HTI AJCA 04/01/2023 GPTAT 83%R 0.1 GJUI 8.6 GJPI 81%R-224

J-KAY TEQUILA FIZZ USA 067060052 GT99K BBR 100 JH1F JNSF A2A2 7JE1486 CDCB GPTA S 04/01/2023 1025DAUS 442HRDS 11%RIP 99%R -2047M 0.15% -70F 1%ILE 99%R 0.04% -68P -806CM\$ -797NM\$ -757FM\$ -871GM\$ -1.8PL -1.9LIV -2.3DPR -1.9CCR -1.3HCR 3.27SCS 0.1MFV -0.5DAB -0.3KET 0.6MAS 0.3MET 0.4RPL -0.25HTI AJCA 04/01/2023 754DAUS GPTAT 98%R 0.8 GJUI 10.7 GJPI 96%R -192

ARETHUSA VERONICAS COMET-ET 95% USA 114891985 GI BBR 100 JH1F JNSF TATTOO AF09/AF09 DHIA HERD # 16-06-0456 CONTROL # 1516 2-02 305 2 20500 4.3 879 3.6 743 DHIR 2437C 3-07 305 2 18100 6.0 1077 3.6 652 91DCR 2254C 4-06 305 2 19970 6.5 1292 3.6 710 96DCR 2454C 6-01 305 2 17290 6.3 1087 3.5 599 94DCR 2070C 7-05 305 2 19230 5.5 1063 3.2 623 96DCR 2151C 305 2X ME AVG 5L 20394M 1152F 718P 2444C PPA -1315M 33F -18P / YD -3415M -49F -90P CDCB GPTA S 04/01/2023 5RECS 92%R 6%ILE -2075M 0.32% -39F 0.10% -56P -434CM\$ -436NM\$ -463FM\$ -0.5PL 0.4LIV 1.9DPR 3.1CCR -0.4HCR 3.06SCS -399GM\$ -0.1MFV -0.2DAB -0.8KET -0.1MAS 1.2MET 0.3RPL -2.48HTI AJCA 04/01/2023 GPTAT 88%R 0.5 GJUI 6.7 GJPI 86%R -94

GRAND CHAMPION, 2010 ROYAL WINTER FAIR RES. GRAND CHAMPION, 2009 ROYAL WINTER FAIR GRAND CHAMPION, 2010 EASTERN STATES EXPO GRAND CHAMPION, 2011 NY SPRING CAROUSEL INTERMEDIATE & GRAND CHAMPION, 2009 CA SPRING SHOW ABA RESERVE ALL-AMERICAN AGED COW, 2011 NOMINATED ABA ALL-AMERICAN SR 3-YEAR-OLD, 2009 SIRE: PIEDMONT NADINE FUROR GJPI -158 1%ILE

SISTER(S): ELLIOTT'S GOLDEN VISTA-ET 95% 3-04 365 2 22399 6.7 1502 4.2 939 DHIA 3254C ARETHUSA PRIMETIME DEJA VU-ET 95% 5-00 305 2 20000 5.0 996 3.8 763 96DCR 2640C ARETHUSA VERONICAS DASHER-ET 95% 7-04 305 3 27720 5.9 1643 3.6 1007 90DCR 3482C ARETHUSA RESPONSE VIDIV-ET 96% 6-00 305 2 22670 6.5 1482 3.5 790 97DCR 2730C

NEXT DAM: HURONIA CENTURION VERONICA 20J 97% 6-08 365 2 24442 5.6 1380 3.9 955 DHIR 3306C SIRE: SOONER CENTURION-ET GJPI -68 3%ILE

4TH DAM: GENESIS RENAISSANCE VIVIANNE VG 87 (CAN) 5-00 305 2 12110 4.2 514 3.8 461 CAN 1464C

NEXT FIVE DAMS ARE EXCELLENT



ARETHUSA VERONICAS COMET Granddam of Lot 66



ARETHUSA FIZZ CABERNET-ET Dam of Lot 66



HURONIA CENTURION VERONICA 20J Third Dam of Lot 66



ARETHUSA COLTON CADBURY Sister to the Dam of Lot 66



ELLIOTT'S BLACKSTONE CHARLOTTE-ET Sister to the Dam of Lot 66

RATLIFF FRANK DARCY JE840003236343041



RATLIFF IMPRESSION DONNER-ET
Grandam of Lot 67

BORN 03/09/2021 PO
FEMALE EFI 6.2% AMERICAN ID 1748/1748

PA -1114M -24F -29P
-173CM\$ -175NM\$ -197FM\$
1.6PL -0.8DPR -0.4CCR 0.6HCR 3.05SCS
PA TYPE 1.2 JPI 32%R -46

FRESH: 04/11/2023
SELLING OPEN

MILKING 57.2LBS.

JUNIOR 2-YEAR-OLD

SIRE:

MM VICTORIOUS FRANK-ET
JE840003201335580 GT BBR 100 JH1F JNSF A1A2 551JE1775
CDCB GPTA S 04/01/2023 17DAUS 5HRDS 59%RIP
85%R -1518M 0.18% -37F 2%ILE
85%R 0.10% -35P -351CM\$ -355NM\$ -402FM\$ -419GM\$
0.0PL -1.6LIV -2.0DPR -1.2CCR 0.2HCR 3.08SCS
-0.1MFV -0.3DAB -0.5KET 1.3MAS 0.6MET 0.2RPL -0.39HTI
AJCA 04/01/2023 9DAUS
GPTAT 82%R 1.5 GJUI 19.0 GJPI 80%R -82

DAM:

RATLIFF CITATION A DIXIN-ET

JE840003204284354 A2A2
DHIA HERD # 48-14-0191 CONTROL # 1581

2-03 305 2 19190 5.2 1004 3.5 677 95DCR 2340C
305 2X ME AVG 1L 22579M 1165F 800P 2765C

2-08 88%
ST SR DF RA RW RL FA FU RH RUW UC UD TP TL RTR RTS
31 26 37 25 46 22 38 36 40 39 28 39 28 25 25 25

PPA -277M 38F -23P / YD -60M 36F -21P
CDCB PTA 04/01/2023 1RECS 52%R 28%ILE
-710M 0.12% -10F 0.02% -22P 5CM\$ 5NM\$ 9FM\$
3.2PL 2.2LIV 0.4DPR 0.5CCR 1.0HCR 3.02SCS -51GM\$
-0.1MFV 0.0DAB -0.1KET 0.7MAS 0.7MET 0.2RPL 0.46HTI
AJCA 04/01/2023 PTAT 46%R 0.8 JUI 9.1
JPI 48%R -10

SELLING AS LOT 87

BROTHER(S):

RATLIFF SAMBO DESTRY-ET
JNSF GJPI -95 2%ILE

SISTER(S):

RATLIFF VIRTUOSO DOLLY 91%
3-01 305 2 20180 6.1 1227 4.2 846 96DCR 2931C
RATLIFF ROCKSTAR DELILAH-ET 80%
RATLIFF ROCKSTAR DASHER-ET 87%

NEXT DAM:

ARETHUSA PRIMETIME DEJA VU-ET 95%
5-00 305 2 20000 5.0 996 3.8 763 96DCR 2640C
SIRE: GIL-BAR SPARKLER PRIMETIME JPI -177 1%ILE

4TH DAM:

HURONIA CENTURION VERONICA 20J 97%
6-08 365 2 24442 5.6 1380 3.9 955 DHIR 3306C

NEXT SIX DAMS ARE EITHER VERY GOOD OR EXCELLENT.

RON & CHRISTY RATLIFF, TRUSTEE BREEDER & OWNER
GARNETT, KS
785-448-2603

RIVER VALLEY VICTORIOUS-ET

JE840003126479524 GT99K BBR 100 JH1F JNSF A2A2 7JE5032
CDCB GPTA S 04/01/2023 2275DAUS 573HRDS 12%RIP
99%R -748M 0.16% -3F 6%ILE
99%R 0.10% -6P -67CM\$ -76NM\$ -152FM\$ -128GM\$
0.0PL -1.4LIV -1.8DPR -2.1CCR 1.9HCR 3.03SCS
-0.1MFV -0.2DAB -0.2KET -0.3MAS 0.3MET 0.3RPL -2.39HTI
AJCA 04/01/2023 1350DAUS
GPTAT 99%R 1.9 GJUI 20.5 GJPI 97%R -12

RIVER VALLEY EXCITATION FLAWLESS-ET 93%

JE840003126479162 GT13K BBR 100 JH1F JNSF
DHIA HERD # 93-54-0904 CONTROL # 1487
1-09 305 3 15850 5.8 918 3.7 579 86DCR 2002C
2-11 305 3 21890 5.9 1295 3.7 805 92DCR 2784C
305 2X ME AVG 2L 21452M 1245F 787P 2722C
PPA -1835M 38F -76P / YD -2768M -51F -96P
CDCB GPTA S 04/01/2023 3RECS 90%R 2%ILE
-1794M 0.10% -68F 0.04% -58P -626CM\$ -620NM\$ -595FM\$
-0.8PL -1.0LIV -1.0DPR 1.2CCR 0.4HCR 3.18SCS -654GM\$
-0.2MFV -0.3DAB -0.8KET 1.8MAS 0.5MET 0.1RPL -0.99HTI
AJCA 04/01/2023 GPTAT 85%R 1.1 GJUI 14.6
GJPI 84%R-143

BW CITATION A-ET

USA 118367576 GT80K BBR 100 JH1C JNSF A2A2 505JE125
CDCB GPTA S 04/01/2023 1665DAUS 312HRDS 6%RIP
99%R -54M 0.02% 1F 53%ILE
99%R -0.03% -8P 257CM\$ 260NM\$ 289FM\$ 172GM\$
5.6PL 4.3LIV 0.3DPR 1.0CCR 2.7HCR 2.97SCS
0.0MFV 0.2DAB 0.2KET 0.9MAS 0.5MET 0.1RPL 2.96HTI
AJCA 04/01/2023 1035DAUS
GPTAT 99%R 0.8 GJUI 10.7 GJPI 97%R 43

RATLIFF IMPRESSION DONNER-ET 93%

JE840003013885196 GT45K BBR 100 JH1F JNSF
DHIA HERD # 48-14-0191 CONTROL # 1107
2-02 305 2 17810 5.3 939 4.0 705 93DCR 2441C
3-03 305 2 21730 5.8 1250 3.9 858 96DCR 2970C
5-04 305 2 23340 6.3 1470 3.9 900 96DCR 3115C
305 2X ME AVG 3L 21676M 1250F 852P 2951C
PPA -2143M -24F -23P / YD -2212M -35F -40P
CDCB GPTA S 04/01/2023 3RECS 84%R 7%ILE
-1776M 0.23% -42F 0.10% -46P -392CM\$ -395NM\$ -427FM\$
0.9PL 0.1LIV 0.4DPR 0.0CCR -0.8HCR 3.07SCS -434GM\$
-0.2MFV -0.1DAB -0.4KET 0.4MAS 1.0MET 0.3RPL -1.73HTI
AJCA 04/01/2023 GPTAT 83%R 0.8 GJUI 7.7
GJPI 79%R -96

2ND FUTURITY, 2017 NATIONAL JERSEY JUG FUTURITY

SIRE: ROCK ELLA IMPRESSION-ET GJPI -132 1%ILE

SISTER(S):

RATLIFF SAMBO DEMI-ET 92%
2-11 305 2 19330 5.4 1050 3.6 696 96DCR 2406C
RATLIFF ACTION DEVA-ET 91%
5-04 280 2 15960 5.2 823 3.5 553 93DCR 1911C
RATLIFF SAMBO DYNASTY-ET 93%
5-03 305 2 16740 5.3 885 3.3 546 70DCR 1885C
RATLIFF SAMBO DREAM-ET 94%
5-09 305 2 19230 5.4 1046 3.9 749 96DCR 2592C
RATLIFF ACTION DAZZLE-ET 93%
3-08 305 2 20000 4.1 811 3.8 756 102DCR 2349C
RATLIFF SAMBO DAPHNE-ET 95%
5-06 305 2 22550 6.2 1405 3.7 826 96DCR 2857C
RATLIFF SAMBO DENALI-ET 94%
5-07 305 2 24340 4.8 1176 3.9 949 96DCR 3201C
RATLIFF ACTION DIAMONDS & BLING-ET 95%
5-05 305 2 26720 5.2 1399 4.0 1060 95DCR 3670C
RATLIFF ACTION DABBLE-ET 94%
6-04 305 2 23670 5.2 1229 3.5 833 97DCR 2879C
RATLIFF IMPRESSION DIRTY-ET 92%
6-07 305 2 19930 5.4 1069 3.7 729 96DCR 2521C
RATLIFF IMPRESSION DULCE-ET 92%
2-02 305 2 14880 6.3 938 3.9 574 93DCR 1986C
RATLIFF SAMBO DOODLE-ET 91%
3-10 305 2 19180 5.7 1094 3.7 711 90DCR 2459C
RATLIFF COLTON DIZA-ET 92%
3-00 305 2 19340 5.4 1048 3.8 744 89DCR 2575C
RATLIFF COLTON DARIEN-ET 93%
4-00 305 2 13780 5.4 750 3.9 532 98DCR 1841C



ARETHUSA PRIMETIME DEJA VU-ET
Great-Grandam of Lot 67



RATLIFF ACTION DAZZLE-ET
Sister to the Grandam of Lot 67



RATLIFF SAMBO DREAM-ET
Sister to the Grandam of Lot 67



RATLIFF SAMBO DAPHNE-ET
Sister to the Grandam of Lot 40

BUDJON-VAIL VICTORIOUS BLAYKE-ET JE840003205758163

BORN 03/06/2021 TATTOO BJ13/ PO
FEMALE EFI 6.9%

PA -956M -27F -22P
-171CM\$ -173NM\$ -200FM\$
0.9PL -0.7DPR -0.3CCR 1.3HCR 3.12SCS
PA TYPE 1.5 JPI 38%R -43

FRESH: 02/13/2023
SELLING OPEN

MILKING 51.6LBS.

JUNIOR 2-YEAR-OLD

SIRE:
RIVER VALLEY VICTORIOUS-ET
JE840003126479524 GT99K BBR 100 JHIF JNSF A2A2 7JE5032
CDCB GPTA S 04/01/2023 2275DAUS 573HRDS 12%RIP
99%R -748M 0.16% -3F 6%ILE
99%R 0.10% -6P -67CM\$ -76NM\$ -152FM\$ -128GM\$
0.0PL -1.4LIV -1.8DPR -2.1CCR 1.9HCR 3.03SCS
-0.1MFV -0.2DAB -0.2KET -0.3MAS 0.3MET 0.3RPL -2.39HTI
AJCA 04/01/2023 1350DAUS
GPTAT 99%R 1.9 GJUI 20.5 GJPI 97%R -12

DAM:
BILLINGS IMPRESSION OF BOOBOO-ET
JE840003129015884 GI BBR 100 JHIF JNSF
DHIA HERD # 35-14-1833 CONTROL # 2348

1-11	305	2	16320	4.6	748	3.7	599	96DCR	2027C
3-00	305	2	22120	4.5	986	3.6	800	98DCR	2687C
4-02	305	2	23380	4.9	1142	3.5	824	98DCR	2848C
305	2X	ME	AVG	3L	23155M	1072F	836P		2833C

2-05	89%	3-01	91%	4-04	92%										
ST	SR	DF	RA	RW	RL	FA	FU	RH	RW	UC	UD	TP	TL	RTR	RTS
34	25	44	26	37	27	34	46	46	45	40	25	26	18	27	36

PPA -1735M -50F -48P / YD -2312M -82F -69P
CDCB GPTA S 04/01/2023 3RECS 65%R 11%ILE
-1164M 0.03% -50F 0.02% -38P -275CM\$ -248FM\$
1.7PL 0.6LIV 0.5DPR 1.6CCR 0.6HCR 3.21SCS -289GM\$
-0.2MFV 0.0DAB -0.3KET -0.5MAS 0.8MET 0.3RPL -2.78HTI
AJCA 04/01/2023 GPTAT 56%R 1.1 GJUI 11.4
GJPI 56%R -74

2ND PLACE JUNIOR 3 YEAR OLD, 2018 INTERNATIONAL
JERSEY SHOW
2017 ABA ALL AMERICAN JUNIOR 2-YEAR-OLD
1ST PLACE JUNIOR 2 YEAR OLD, 2017 INTERNATIONAL
JERSEY SHOW

SISTER(S):
BILLINGS SULTAN BRYCE 95%
8-02 305 2 19880 4.6 911 3.6 711 98DCR 2442C
BILLINGS JADE BRYANT 92%
4-02 305 2 20260 5.3 1082 3.9 786 102DCR 2720C
BILLINGS MINISTER BREIGH 92%
6-05 305 2 16930 5.5 925 3.9 664 98DCR 2298C
BILLINGS IMPRESSION BACKFIRE-ET 90%
4-04 305 2 14050 3.9 551 3.3 460 46DCR 1517C
BILLINGS FIRST IMPRESSION-ET 90%
4-09 305 3 20720 4.4 918 3.6 746 96DCR 2503C
BILLINGS IMPRESSION BACKSTAGE-ET 93%
4-09 298 3 20910 6.2 1287 3.6 763 86DCR 2639C
BILLINGS VELOCITY BUTTERCUP-ET 86%
2-03 276 2 11050 5.0 555 3.7 407 100DCR 1407C
BILLINGS VELOCITY BEEBAUM-ET 90%
4-04 305 2 26330 4.5 1181 3.7 974 102DCR 3241C
BILLINGS JOEL BISCUIT-ET 90%
4-04 305 2 17580 5.5 963 3.9 694 98DCR 2402C
BILLINGS JOEL BULGHUR-ET 93%
4-03 305 2 16740 6.1 1017 3.9 656 92DCR 2271C
BILLINGS JOEL BISQUICK-ET 87%
3-05 305 2 15280 5.3 804 3.9 589 98DCR 2038C
BILLINGS COLTON BANJO-ET 84%
2-00 305 2 12870 5.4 700 3.8 495 96DCR 1713C
BILLINGS COLTON BOUNCE-ET 87%
2-01 305 2 13570 5.1 688 4.0 549 97DCR 1864C
BILLINGS COLTON BONZAI-ET 84%
4-01 302 2 13200 5.7 753 3.6 472 97DCR 1632C
BILLINGS COLTON BONGO-ET 91%
4-11 305 2 13600 4.7 645 3.7 504 96DCR 1731C

GETTLE MASON & GETTLE JAXSON OWNER
FAIR GROVE, MO

VAIL PETER & BUDJON FARMS BREEDER
LOMIRA, WI

JARS OF CLAY BARNABAS
USA 067342492 GT80K BBR 100 JHIF JNSF A2A2 7JE1294
CDCB GPTA S 04/01/2023 7758DAUS 1331HRDS 7%RIP
99%R 271M -0.01% 10F 10%ILE
99%R -0.01% 7P -20CM\$ -18NM\$ -11FM\$ -119GM\$
0.0PL -2.7LIV -3.8DPR -3.9CCR 1.2HCR 3.06SCS
0.0MFV -0.1DAB 0.7KET 0.3MAS 0.7MET 0.1RPL 1.25HTI
AJCA 04/01/2023 3629DAUS
GPTAT 99%R 1.7 GJUI 11.3 GJPI 99%R -12

AVONLEA IATOLA VICTORIA 94%
JECAN000010989478 GT8K BBR 100 JHIF JNSF
TATTOO /428X
DHIA HERD # 33-87-0722 CONTROL # 16
2-00 305 2 12880 4.9 633 3.6 464 100DCR 1604C
3-01 305 2 17409 4.6 808 3.6 629 102DCR 2165C
305 2X ME AVG 3L 15062M 739F 558P 1926C
PPA -1634M -55F -44P / YD -2402M -83F -61P
CDCB GPTA S 04/01/2023 5RECS 90%R 11%ILE
-1297M 0.09% -44F 0.08% -32P -245CM\$ -247NM\$ -277FM\$
1.1PL 1.3LIV 0.3DPR 0.4CCR -0.4HCR 3.08SCS -270GM\$
-0.2MFV -0.4DAB -0.6KET 0.8MAS 0.3MET 0.2RPL -2.95HTI
AJCA 04/01/2023 GPTAT 87%R 1.4 GJUI 13.2
GJPI 86%R -61

ROCK ELLA IMPRESSION-ET
JECAN000011227649 GT50K BBR 100 JHIF JNSF A2A2 250JE3285
CDCB GPTA S 04/01/2023 822DAUS 378HRDS 4%RIP
98%R -1705M 0.04% -74F 1%ILE
98%R 0.01% -61P -537CM\$ -529NM\$ -479FM\$ -537GM\$
1.1PL 1.2LIV 1.6DPR 1.5CCR 1.5HCR 3.14SCS
-0.4MFV -0.1DAB -0.4KET -1.3MAS 1.4MET 0.6RPL -6.36HTI
AJCA 04/01/2023 715DAUS
GPTAT 98%R 0.6 GJUI 4.7 GJPI 95%R -132

BILLINGS LS BOO BOO 93%
USA 113916001 GT8K BBR 100 JHIF JNSF
TATTOO /BF920
DHIA HERD # 13-14-0202 CONTROL # 920
2-03 282 2 11940 5.1 614 3.7 446 97DCR 1543C
3-02 305 2 18690 5.5 1019 3.9 727 100DCR 2516C
4-05 305 2 17720 5.1 896 3.9 688 102DCR 2381C
5-10 305 2 19750 5.1 1009 3.6 716 102DCR 2476C
7-06 305 2 20100 4.8 957 3.6 725 102DCR 2507C
8-07 305 2 16140 5.1 820 4.0 644 102DCR 2207C
10-10 305 2 17090 5.0 848 3.8 649 98DCR 2245C
305 2X ME AVG 7L 17534M 897F 667P 2306C
PPA -1663M -46F -33P / YD -2288M -66F -52P
CDCB GPTA S 04/01/2023 5RECS 88%R 13%ILE
-921M 0.10% -24F 0.06% -22P -214CM\$ -216NM\$ -239FM\$
-0.2PL 0.0LIV 1.1DPR 2.2CCR 0.0HCR 3.09SCS -194GM\$
-0.2MFV 0.1DAB -0.5KET 0.5MAS 0.4MET 0.1RPL -1.10HTI
AJCA 04/01/2023 GPTAT 86%R 1.2 GJUI 16.3
GJPI 83%R -35

SIRE: LESTER SAMBO GJPI -82 3%ILE

SISTER(S):
BILLINGS SAMBO BUTTERMILK 92%
4-05 305 2 19320 5.5 1068 3.6 705 102DCR 2438C
BILLINGS REMAKE BOUNTY 94%
5-06 305 2 20160 6.2 1251 4.3 873 101DCR 3026C
OVERALL PREMIER PERFORMANCE COW, 2008 ALL AMERICAN
RESERVE ALL AMERICAN SR 2-YEAR-OLD, 2008
BB&O & 2ND BU SR 2-YEAR-OLD, 2008 ALL AMERICAN
INTERMEDIATE CHAMPION, 2008 EASTERN STATES EXPO

NEXT DAM:
BILLINGS BERRETTA BREEZY 92%
5-10 305 2 17180 5.4 935 3.9 671 100DCR 2322C
SIRE: MASON BOOMER SOONER BERRETTA {6} GJPI -67 2%ILE
4TH DAM:
BREEZY HILL LESTER BREW 91%
5-02 305 2 13750 5.3 723 4.1 569 DHIR 1853C



BILLINGS IMPRESSION OF BOOBOO-ET
Dam of Lot 68



BILLINGS LS BOO BOO
Grandam of Lot 68



BILLINGS IMPRESSION BACKSTAGE
Sister to the Dam of Lot 68



BILLINGS JOEL BULGHUR-ET
Sister to the Dam of Lot 68



EDGEBROOK NEVADA NIBBLES
Fourth Dam of Lot 69

BORN 03/06/2021 PO
FEMALE EFI 6.8% AMERICAN ID 125/125
PA -2002M -72F -58P
-645CM\$ -643NM\$ -647FM\$
-1.4PL 0.5DPR 0.6CCR 0.5HCR 3.22SCS
PA TYPE 0.9 JPI 33%R -143

FRESH: 03/14/2023
SELLING OPEN

JUNIOR 2-YEAR-OLD

SIRE:

GUIMO JOEL-ET
JECAN000106797223 GT50K BBR 100 JH1F JNSC 200JE384
CDCB GPTA S 04/01/2023 6313DAUS 1568HRDS 10%RIP
99%R -1710M 0.13% -58F 1%ILE
99%R 0.11% -42P -558CM\$ -558NM\$ -591FM\$ -570GM\$
-1.8PL -0.7LIV -0.5DPR -0.7CCR 0.4HCR 3.30SCS
0.0MFV -0.1DAB 0.6KET 0.7MAS 1.3MET 0.3RPL 2.15HTI
AJCA 04/01/2023 3537DAUS
GPTAT 99%R 1.5 GJUI 16.0 GJPI 98%R -119

DAM:

ARTHURACRES RINGMAN NATTY LITE

JE840003146571553
DHIA HERD # 42-12-0003 CONTROL # 3083

3-00 228 2 7660 5.3 406 3.5 266 83DCR 919C
305 2X ME AVG 1L 10324M 543F 362P 1251C

3-04 85%
ST SR DF RA RW RL FA FU RH RUW UC UD TP TL RTR RTS
36 34 35 25 36 23 30 36 36 30 28 36 30 35 25 36

PPA -6419M -258F -217P / YD -7360M -297F -253P
CDCB PTA 04/01/2023 1RECS 42%R 0%ILE
-2294M 0.14% -85F 0.06% -73P -732CM\$ -727NM\$ -703FM\$
-1.0PL -1.2LIV 1.5DPR 1.9CCR 0.6HCR 3.14SCS -699GM\$
-0.2MFV -0.5DAB -0.5KET 0.3MAS -0.2MET 0.1RPL -4.38HTI
AJCA 04/01/2023 PTAT 34%R 0.3 JUI 5.2
JPI 35%R-167
JUNIOR CHAMPION, 2019 IOWA STATE FAIR JUNIOR SHOW

ARTHUR ACRES & PAGEL HARRISON OWNER
SUMNER, IA
319-240-5225

ARTHUR ACRES BREEDER
OELWEIN, IA

TOLLENAARS IMPULS LEGAL 233-ET
USA 061929249 GTHD BBR 100 JH1C JNSC A2A2 29JE3506
CDCB GPTA S 04/01/2023 13667DAUS 1660HRDS 5%RIP
99%R -142M -0.07% -22F 10%ILE
99%R 0.01% -3P -10CM\$ -10NM\$ -16FM\$ 32GM\$
0.3PL 0.2LIV 1.1DPR 2.0CCR 2.3HCR 3.01SCS
0.1MFV 0.3DAB 1.0KET -0.4MAS 1.1MET 0.2RPL 3.42HTI
AJCA 04/01/2023 6049DAUS
GPTAT 99%R 0.0 GJUI 2.0 GJPI 99%R 6

FERMAR PARAMOUNT JOY

95%
JECAN000104419880 GT45K BBR 100 JH1C JNSF
DHIA HERD # 33-87-0722 CONTROL # 31
2-00 305 2 15807 5.0 785 4.0 639 CAN 2146C
3-01 305 2 21400 5.2 1116 4.1 873 CAN 3001C
4-11 305 2 20860 5.1 1065 3.7 778 CAN 2692C
8-03 305 2 17130 5.1 870 3.5 594 103DCR 2053C
305 2X ME AVG 4L 21962M 1112F 848P 2894C
CDCB GPTA S 04/01/2023 0RECS 89%R 3%ILE
-1746M 0.07% -70F 0.10% -44P -532CM\$ -534NM\$ -568FM\$
-1.1PL 1.8LIV 1.6DPR 1.0CCR -1.0HCR 3.16SCS -509GM\$
0.0MFV -0.1DAB -0.3KET 1.8MAS 1.3MET 0.4RPL 3.01HTI
AJCA 04/01/2023 GPTAT 87%R 1.0 GJUI 7.8
GJPI 86%R-109

RIVER VALLEY RIC RINGMAN-ET

JE840003126479535 GT99K BBR 100 JH1F JNSF A2A2 7JE5034
CDCB GPTA S 04/01/2023 24DAUS 15HRDS 13%RIP
88%R -2156M 0.20% -67F 1%ILE
89%R 0.10% -60P -557CM\$ -557NM\$ -573FM\$ -506GM\$
-0.4PL -2.7LIV 2.1DPR 2.7CCR 0.7HCR 3.17SCS
-0.4MFV -0.9DAB -0.5KET 0.5MAS -0.6MET 0.0RPL -8.05HTI
AJCA 04/01/2023 15DAUS
GPTAT 85%R 1.0 GJUI 13.5 GJPI 84%R -123

ARTHURACRES VICAR NATTY ICE

JE840003130639087
SIRE: ARETHUSA FIRE VICAR

SISTER(S):

EDGEBROOK TEQUILA NIRVANA 88%
2-02 226 2 8530 5.1 434 3.8 321 83DCR 1110C
2ND JUNIOR 2-YEAR-OLD, 2013 NATIONAL DAIRY CONGRESS
EDGEBROOK JAX NOLA
3-05 305 2 19260 4.0 772 3.2 625 95DCR 2098C
3RD SENIOR 3-YEAR-OLD, 2021 IOWA STATE FAIR

NEXT DAM:

EDGEBROOK JACKKNIFE NORA 91%
10-11 285 2 14640 5.0 738 4.6 675 93DCR 2125C
3RD 4-YEAR-OLD, 2013 IOWA STATE FAIR JUNIOR SHOW
1ST JUNIOR 3-YEAR-OLD, 2012 ILLINIOS STATE FAIR
1ST JUNIOR 3-YEAR-OLD, 2012 IOWA STATE FAIR
SIRE: HOLLYLANE JEWELS JACKKNIFE-ET JPI -265 0%ILE

4TH DAM:

EDGEBROOK NEVADA NIBBLES 93%
5-11 305 3 25120 5.0 1263 3.5 884 93DCR 3055C
2ND AGED COW, 2014 IOWA STATE FAIR
8TH AGED COW, 2013 WORLD DAIRY EXPO
GRAND CHAMPION, 2013 NATIONAL DAIRY CONGRESS
1ST AGED COW, 2013 MINNESOTA STATE FAIR
RESERVE GRAND CHAMPION, 2013 IOWA STATE FAIR
2ND 5-YR-OLD, 2012 WISCONSIN SPRING SPECTACULAR
2ND JR 3-YR-OLD, 2010 MINNESOTA STATE FAIR
1ST JR 2-YR-OLD, 2009 WORLD DAIRY EXPO JR SHOW
RESERVE GRAND CHAMP, 2009 IOWA STATE FAIR JR SHOW

NEXT TWO DAMS ARE EXCELLENT

70

BORDERVIEW FAITH FIREBALL-ET
JE840003230462404

BORN 03/06/2021 PO
FEMALE EFI 6.0% AMERICAN ID 568/568

PA -1699M -15F -34P
-337CM\$ -343NM\$ -420FM\$
-2.1PL 0.2DPR 0.1CCR 0.6HCR 3.16SCS
PA TYPE 1.4 JPI 41%R -66

FRESH: 03/10/2023
SELLING OPEN
JUNIOR 2-YEAR-OLD

SISTER(S):
BORDERVIEW FAITH FINLEY-ET
RESERVE JUNIOR CHAMP, 2022 NY SPRING JR SHOW

SIRE:
RIVER VALLEY JOYRIDE-ET
JE840003126479085 GT99K BBR 100 JH1C JNSF 200JE10011
CDCB GPTA S 04/01/2023 459DAUS 178HRDS 32%RIP
94%R -930M 0.17% -10F 5%ILE
94%R 0.11% -12P -140CM\$ -146NM\$ -217FM\$ -132GM\$
-1.3PL -0.6LIV -0.1DPR -0.7CCR 1.0HCR 3.11SCS
0.1MFV -0.1DAB -0.1KET 0.3MAS 0.5MET 0.1RPL 1.18HTI
AJCA 04/01/2023 366DAUS
GPTAT 92%R 1.6 GJUI 13.2 GJPI 90%R -21

DAM:
RIVENDALE VENUE FAITH-ET
JE840003202046171 GT9K BBR 100 JH1F JNSF
DHIA HERD # 93-54-0904 CONTROL # 629
2-04 86%
ST SR DF RA RW RL FA FU RH RUW UC UD TP TL RTR RTS
34 26 39 34 31 23 36 38 46 28 26 42 37 18 38 27
PPA -4296M 23F -111P / YD -3899M 89F -109P
CDCB GPTA S 04/01/2023 1RECS 77%R 3%ILE
-2467M 0.53% -19F 0.19% -55P -533CM\$ -540NM\$ -622FM\$
-2.9PL -3.2LIV 0.4DPR 0.8CCR 0.1HCR 3.20SCS -507GM\$
-0.1MFV -0.6DAB -0.5KET -0.2MAS 0.6MET 0.3RPL -4.31HTI
AJCA 04/01/2023 GPTAT 78%R 1.1 GJUI 14.5
GJPI 73%R-111

SISTER(S):
CAMPBELL TB EXCITATION FELICIDAD 92%
2-00 305 2 16880 5.3 891 3.6 614 102DCR 2123C
10TH JUNIOR 3-YEAR-OLD, 2019 WORLD DAIRY EXPO
3RD JUNIOR 2-YEAR-OLD, 2018 ROYAL WINTER FAIR
RIVENDALE COLTON FANTASY 91%
2-00 305 2 14270 6.5 929 4.0 577 92DCR 1998C
1ST SR 2-YEAR-OLD, 2021 SPRING DAIRY EXPO
4TH MILKING YEARLING, 2020 ALL AMERICAN
RIVENDALE VIP FAYE-ET 91%
2-02 305 2 18800 4.7 891 3.7 697 94DCR 2392C
ALL AMERICAN SR 2-YEAR-OLD, 2021
RESERVE GRAND CHAMPION, 2021 KENTUCKY STATE FAIR
6TH NATIONAL JUG FUTURITY, 2022
RIVENDALE VIP FIONA-ET VG 87 (CAN)
3-04 305 2 18736 5.0 933 4.0 750 CAN 2536C
SILVER AWARD, AUGUST 2022
6TH SENIOR 3 YEAR-OLD, 2022 ONTARIO SUMMER SHOW
3RD INTERMEDIATE CALF, 2019 GRAND RIVER PARISH SHOW
RIVENDALE GENTRY FLORA-ET 90%
2-00 305 2 9890 4.8 470 3.5 351 76DCR 1213C
9TH MILKING YEARLING, 2021 ALL AMERICAN
RIVENDALE GENTRY FABIA-ET 88%
RIVENDALE GENTRY FREYA-ET 90%
7TH MILKING YEARLING 2021 ALL AMERICAN
2ND MILKING YEARLING, 2021 WESTERN NATIONAL
RIVENDALE GENTRY FALCON-ET 88%
RIVENDALE GENTRY FIJI-ET 88%
MISS LITE MY FIRE-ET 89%
MISS BOUND FOR FAME-ET 86%

ARTHUR, BRAD OWNER
SUMNER, IA
563-920-5666
ABBOTT TIM & SHARYN BREEDER
ENOSBURG FALLS, VT

AHLEM TOPEKA RUFUS
USA 072520562 GT80K BBR 100 JH1F JNSF A2A2 11JE1213
CDCB GPTA S 04/01/2023 2106DAUS 199HRDS 4%RIP
99%R -693M 0.22% 12F 17%ILE
99%R 0.11% -2P 102CM\$ 91NM\$ 2FM\$ 155GM\$
-0.1PL -2.3LIV 1.6DPR 1.6CCR 4.2HCR 2.98SCS
0.0MFV 0.1DAB 0.3KET 0.4MAS -0.4MET -0.2RPL 1.26HTI
AJCA 04/01/2023 916DAUS
GPTAT 99%R 2.0 GJUI 19.0 GJPI 98%R 47

FERMAR PARAMOUNT JOY 95%
JECAN000104419880 GT45K BBR 100 JH1C JNSF
DHIA HERD # 33-87-0722 CONTROL # 31
2-00 305 2 15807 5.0 785 4.0 639 CAN 2146C
3-01 305 2 21400 5.2 1116 4.1 873 CAN 3001C
4-11 305 2 20860 5.1 1065 3.7 778 CAN 2692C
8-03 305 2 17130 5.1 870 3.5 594 103DCR 2053C
305 2X ME AVG 4L 21962M 1112F 848P 2894C
CDCB GPTA S 04/01/2023 0RECS 89%R 3%ILE
-1746M 0.07% -70F 0.10% -44P -532CM\$ -534NM\$ -568FM\$
-1.1PL 1.8LIV 1.6DPR 1.0CCR -1.0HCR 3.16SCS
-509GM\$
0.0MFV -0.1DAB -0.3KET 1.8MAS 1.3MET 0.4RPL 3.01HTI
AJCA 04/01/2023 GPTAT 87%R 1.0 GJUI 7.8
GJPI 86%R-109

PLEASANT NOOK WR HG VENUE
JECAN00011950642 GT80K BBR 100 JH1F JNSF A1A2 91JE5604
CDCB GPTA S 04/01/2023 82DAUS 48HRDS 6%RIP
91%R -2530M 0.48% -32F 1%ILE
91%R 0.21% -54P -463CM\$ -473NM\$ -571FM\$ -370GM\$
-1.8PL -0.8LIV 3.7DPR 4.3CCR 1.1HCR 3.13SCS
-0.2MFV -0.7DAB -0.2KET 0.4MAS 0.5MET 0.3RPL -4.38HTI
AJCA 04/01/2023 60DAUS
GPTAT 88%R -0.1 GJUI 2.9 GJPI 86%R -88

MB LUCKY LADY FELIZ NAVIDAD-ET 93%
JECAN000108665504 GT9K BBR 100 JH1F JNSF
DHIA HERD # 23-63-4533 CONTROL # 5504
3-03 305 2 21520 5.3 1135 3.9 841 100DCR 2911C
305 2X ME AVG 2L 20422M 1068F 768P 2657C
PPA -126M 156F 17P / YD -1148M 122F -7P
CDCB GPTA S 04/01/2023 2RECS 85%R 7%ILE
-1646M 0.42% 2F 0.13% -35P -402CM\$ -406NM\$ -465FM\$
-2.5PL -4.2LIV -3.2DPR -3.4CCR -1.7HCR 3.24SCS -473GM\$
-0.2MFV -0.5DAB -0.6KET 0.1MAS 0.5MET 0.3RPL -4.49HTI
AJCA 04/01/2023 GPTAT 81%R 1.6 GJUI 17.8
GJPI 79%R-100
ALL CANADIAN SENIOR TWO YEAR OLD, 2016
RESERVE 4-YR-OLD, ALL CANADIAN 2018
SIRE: TOWER VUE PRIME TEQUILA-ET GJPI -203 0%ILE

SISTER(S):
LOOKOUT FORTUNE 500 93%
6-00 305 2 18080 6.6 1191 4.2 751 98DCR 2601C
MB LUCKY LADY FIRED UP-ET EX 96-4E (CAN)
8-00 305 2 16099 5.5 886 3.9 626 CAN 2167C
5TH MATURE COW, 2021 JERSEY CANADA NATIONAL SHOW
RESERVE 5-YR-OLD, 2019 ALL CANADIAN CONTEST
3RD 5 YR-OLD, 2019 ROYAL AGRICULTURE WINTER FAIR
2017 NOMINATED SENIOR 3-YR-OLD & HONORABLE MENTION
BREEDER'S HERD, ALL CANADIAN
MB LUCKY LADY FIREBALL-ET 92%
MB LUCKY LADY FIRST CLASS-ET 88%
4-08 305 2 18390 6.2 1149 4.0 741 98DCR 2566C

NEXT DAM:
MARLAU COMERICA FABIENNE SUP EX 94-3E (CAN)
8-04 305 2 20057 6.0 1195 4.0 796 CAN 2756C
RESERVE INTERMEDIATE CHAMPION, 2011 CENTRAL NATIONAL
2011 ALL-QUEBEC SENIOR YEARLING
2011 ALL CANADIAN MILKING YEARLING
2015 NOMINATED ALL CANADIAN FIVE YEAR OLD
2 STAR BROOD COW, NOVEMBER 2018
SIRE: BRIDON REMAKE COMERICA-ET GJPI -169 1%ILE

4TH DAM:
HAUTPRE FUROR FABULOUS-ET VG 87 (CAN)
10-10 305 2 17153 6.1 1039 3.9 673 CAN 2330C
2022 6 STAR BROOD COW



MB LUCKY LADY FELIZ NAVIDAD-ET
Grandam of Lot 70



CAMPBELL TB EXCITATION FELICIDAD
Sister to the Dam of Lot 70



MARLAU COMERICA FABIENNE
Great-Grandam of Lot 70



RIVENDALE VIP FAYE-ET
Sister to the Dam of Lot 70

MM FRANK ROMANIA-ET JE840003230298959 GT9K



L'ORMIERE TEQUILA ROXE
Dam of Lot 71

RON & CHRISTY RATLIFF, TRUSTEE OWNER
GARNETT, KS
785-448-2603

MISTY MEADOW DAIRY BREEDER
TILLAMOOK, OR

BORN 03/04/2021 BBR 100
DHIA HERD # 48-14-0191 CONTROL # 14958
FEMALE EFI 5.5% AMERICAN ID 14958/14958 JH1F JNSF
1-11 68 2 3066 7.9 243 3.7 114 RIP

PPA -3658M -75F -109P / YD -3957M -73F -124P
CDCB GPTA S 04/01/2023 1RECS 76%R 3%ILE
-1670M 0.19% -44F 0.06% -50P -532CM\$ -528NM\$ -522FM\$
-1.2PL -1.5LIV -2.6DPR -2.7CCR -1.0HCR 3.21SCS -600GM\$
-0.1MFV -0.3DAB -0.6KET 1.3MAS 0.3MET 0.1RPL -0.68HTI
AJCA 04/01/2023 GPTAT 75%R 0.8 GJUI 10.4
GJPI 72%R-135

RIVER VALLEY VICTORIOUS-ET
JE840003126479524 GT99K BBR100 JH1F JNSF A2A2 7JE5032
CDCB GPTA S 04/01/2023 2275DAUS 573HRDS 12%RIP
99%R -748M 0.16% -3F 6%ILE
99%R 0.10% -6P -67CM\$ -76NM\$ -152FM\$ -128GM\$
0.0PL -1.4LIV -1.8DPR -2.1CCR 1.9HCR 3.03SCS
-0.1MFV -0.2DAB -0.2KET -0.3MAS 0.3MET 0.3RPL -2.39HTI
AJCA 04/01/2023 1350DAUS
GPTAT 99%R 1.9 GJUI 20.5 GJPI 97%R -12

FRESH: 12/24/2022
BRED: 02/17/2023 DUE: 11/23/2023 TO
MM BONTINO ROCK & ROLL-ET
JE840003239149361 BBR 100 JH1F JNSF A1A2
CDCB GPTA S 04/01/2023 0%RIP
77%R -1077M 0.27% 2F 4%ILE
77%R 0.12% -15P -154CM\$ -162NM\$ -240FM\$ -175GM\$
-1.4PL 0.3LIV -1.1DPR -0.4CCR 0.1HCR 3.08SCS
0.0MFV 0.1DAB -0.1KET 0.0MAS 0.8MET 0.3RPL 0.79HTI
AJCA 04/01/2023 ODAUS
GPTAT 79%R 1.1 GJUI 10.2 GJPI 74%R -29
MILKING 36.9LBS.
JUNIOR 2-YEAR-OLD

RIVER VALLEY EXCITATION FLAWLESS-ET 93%
JE840003126479162 GT13K BBR 100 JH1F JNSF
DHIA HERD # 93-54-0904 CONTROL # 1487
1-09 305 3 15850 5.8 918 3.7 579 86DCR 2002C
2-11 305 3 21890 5.9 1295 3.7 805 92DCR 2784C
305 2X ME AVG 2L 21452M 1245F 787P 2722C
PPA -1835M 38F -76P / YD -2768M -51F -96P
CDCB GPTA S 04/01/2023 3RECS 90%R 2%ILE
-1794M 0.10% -68F 0.04% -58P -626CM\$ -620NM\$ -595FM\$
-0.8PL -1.0LIV -1.0DPR 1.2CCR 0.4HCR 3.18SCS -654GM\$
-0.2MFV -0.3DAB -0.8KET 1.8MAS 0.5MET 0.1RPL -0.99HTI
AJCA 04/01/2023 GPTAT 85%R 1.1 GJUI 14.6
GJPI 84%R-143

DAUGHTER(S):
MM VIRAL RILEY SELLING AS LOT 4
SISTER(S):
MM FRANK ROXANNE-ET 84%
MM FRANK ROXSTAR-ET SELLING AS LOT 73
MM FINN ROXBURY SELLING AS LOT 44

TOWER VUE PRIME TEQUILA-ET
USA 114816452 GTHD BBR 100 JH1F JNSF A1A2 76JE156
CDCB GPTA S 04/01/2023 6370DAUS 1810HRDS 5%RIP
99%R -2110M 0.25% -54F 0%ILE
99%R 0.11% -57P -826CM\$ -821NM\$ -837FM\$ -915GM\$
-3.3PL -4.7LIV -3.7DPR -4.7CCR -1.9HCR 3.41SCS
-0.1MFV -0.5DAB -0.6KET -1.8MAS 0.7MET 0.3RPL -6.73HTI
AJCA 04/01/2023 4224DAUS
GPTAT 99%R 1.3 GJUI 13.6 GJPI 99%R -203

SIRE:
MM VICTORIOUS FRANK-ET
JE840003201335580 GT BBR 100 JH1F JNSF A1A2 551JE1775
CDCB GPTA S 04/01/2023 17DAUS 5HRDS 59%RIP
85%R -1518M 0.18% -37F 2%ILE
85%R 0.10% -35P -351CM\$ -355NM\$ -402FM\$ -419GM\$
0.0PL -1.6LIV -2.0DPR -1.2CCR 0.2HCR 3.08SCS
-0.1MFV -0.3DAB -0.5KET 1.3MAS 0.6MET 0.2RPL -0.39HTI
AJCA 04/01/2023 9DAUS
GPTAT 82%R 1.5 GJUI 19.0 GJPI 80%R -82

YOVANOVIC KYROS ROXINE EX 93-3E (CAN)
JECAN000107434858
3-03 305 2 15045 5.7 853 3.6 549 CAN 1899C
4-07 279 2 14582 5.0 732 3.9 567 CAN 1959C
5-05 305 2 13783 6.1 838 4.0 549 CAN 1901C
6-06 293 2 15863 5.9 942 3.8 600 CAN 2076C
PA -1049M -36F -32P
-359CM\$ -358NM\$ -354FM\$
-1.2PL 0.4DPR 0.2CCR -0.7HCR 3.04SCS
PA TYPE -0.4 JPI 38%R -84
RESERVE GRAND CHAMPION, 2016 ONTARIO SUMMER SHOW
SIRE: SUNSET CANYON KYROS-ET GJPI -65 4%ILE

DAM:
L'ORMIERE TEQUILA ROXE
JECAN000110506768 GT9K BBR 100 JH1F JNSF
TATTOO 1/H
DHIA HERD # 92-23-0370 CONTROL # 1

SISTER(S):
YOVANOVIC GLASGOW RENITA VG 85 (CAN)
6-07 305 2 18200 5.3 959 3.7 681 CAN 2356C
1 STAR BROOD COW, SEPTEMBER 2020

4-00 86%
ST SR DF RA RW RL FA FU RH RUW UC UD TP TL RTR RTS
56 37 44 25 48 23 36 35 34 36 25 32 26 25 36 20

NEXT DAM:
YOVANOVIC RIXEY LEGACY VG 86 (CAN)
2-11 305 2 11545 5.2 598 3.8 443 CAN 1533C
SIRE: HOLLYLANE LILIBETS LEGACY GJPI 16 11%ILE

PPA -4186M -101F -130P / YD -4125M -96F -119P
CDCB GPTA S 04/01/2023 2RECS 82%R 1%ILE
-1778M 0.22% -43F 0.06% -53P -638CM\$ -631NM\$ -621FM\$
-2.4PL -1.3LIV -1.6DPR -2.0CCR -1.0HCR 3.36SCS -673GM\$
-0.1MFV -0.2DAB -0.4KET -0.3MAS 0.2MET 0.2RPL -2.74HTI
AJCA 04/01/2023 GPTAT 76%R 0.4 GJUI 8.1
GJPI 77%R-154

4TH DAM:
CESSNOCK COUNCILLER RICEY SUP-EX 90-3E (CAN)
7-04 305 2 16709 5.4 897 3.9 659 CAN 2282C
2018 2 STAR BROOD COW
2016 LIFETIME PRODUCTION AWARD

2ND JUNIOR CALF, 2017 ONTARIO SUMMER SHOW
2ND JUNIOR CALF, 2017 ROYAL AGRICULTURAL WINTER FAIR
RESERVE JUNIOR CALF, ALL CANADIAN 2017
JUNIOR CHAMPION, 2018 ONTARIO SPRING DISCOVERY SHOW

SISTER(S):
L'ORMIERE VALENTINO ROXY EX 91 (CAN)
1-11 305 2 17230 4.9 847 3.7 633 CAN 2190C



RJF GENTRY SHOT, E-92%
Dam of Lot 72

72

RATLIFF FRANK G SHOT-ET JE840003227952063

BORN 03/03/2021 PO
FEMALE EFI 5.2% AMERICAN ID 1742/1742

PA -1665M -46F -46P
-471CM\$ -469NM\$ -484FM\$
-0.6PL -0.9DPR -0.2CCR 0.6HCR 3.19SCS
PA TYPE 1.2 JPI 39%R -110

FRESH: 03/04/2023
SELLING OPEN
MILKING 51.6LBS.
JUNIOR 2-YEAR-OLD

DAUGHTER(S):
RATLIFF RAPE GRACIE SELLING AS LOT 3

SIRE:
MM VICTORIOUS FRANK-ET
JE840003201335580 GT BBR100 JH1F JNSF A1A2 551JE1775
CDCB GPTA S 04/01/2023 17DAUS 5HRDS 59%RIP
85%R -1518M 0.18% -37F 2%ILE
85%R 0.10% -35P -351CM\$ -355NM\$ -402FM\$ -419GM\$
0.0PL -1.6LIV -2.0DPR -1.2CCR 0.2HCR 3.08SCS
-0.1MFV -0.3DAB -0.5KET 1.3MAS 0.6MET 0.2RPL -0.39HTI
AJCA 04/01/2023 9DAUS
GPTAT 82%R 1.5 GJUI 19.0 GJPI 80%R -82

DAM:
RJF GENTRY SHOT
JECAN00012089637 GT45K BBR 100 JH1F JNSF A1A2
DHIA HERD # 48-14-0191 CONTROL # 637

5-03 90% 5-08 92%
ST SR DF RA RW RL FA FU RH RUW UC UD TP TL RTR RTS
29 27 40 22 45 25 29 40 39 43 26 28 26 20 25 25

PPA -4030M -63F -130P / YD -5122M -77F -160P
CDCB GPTA S 04/01/2023 1RECS 79%R 2%ILE
-1812M 0.17% -55F 0.05% -56P -590CM\$ -583NM\$ -565FM\$
-1.2PL -1.7LIV 0.2DPR 0.9CCR 0.9HCR 3.30SCS -583GM\$
-0.1MFV -0.2DAB -0.1KET 0.0MAS 0.3MET 0.2RPL -1.81HTI
AJCA 04/01/2023 GPTAT 78%R 0.8 GJUI 7.0
GJPI 75%R-137
4TH 5-YEAR-OLD, 2020 WESTERN NATIONAL

SISTER(S):
RJF BRUCE SILK VG 88 (CAN)
4-04 305 2 19616 5.1 1001 3.8 745 CAN 2578C
3RD JR 3-YEAR-OLD, 2019 BELLEVILLE CHAMPIONSHIP SHOW
RJF APPLEJACK SATIN 85%

5TH DAM:
SHANTALS CGAR SHILOH-ET EX 95-2E (CAN)

6TH DAM:
BRIDON DELUXE SHANTAL 93%
5-10 189 2 17090 5.1 875 3.2 555 75DCR 1916C

RON & CHRISTY RATLIFF, TRUSTEE BREEDER & OWNER
GARNETT, KS
785-448-2603

RIVER VALLEY VICTORIOUS-ET
JE840003126479524 GT99K BBR100 JH1F JNSF A2A2 7JE5032
CDCB GPTA S 04/01/2023 2275DAUS 573HRDS 12%RIP
99%R -748M 0.16% -3F 6%ILE
99%R 0.10% -6P -67CM\$ -76NM\$ -152FM\$ -128GM\$
0.0PL -1.4LIV -1.8DPR -2.1CCR 1.9HCR 3.03SCS
-0.1MFV -0.2DAB -0.2KET -0.3MAS 0.3MET 0.3RPL -2.39HTI
AJCA 04/01/2023 1350DAUS
GPTAT 99%R 1.9 GJUI 20.5 GJPI 97%R -12

RIVER VALLEY EXCITATION FLAWLESS-ET 93%
JE840003126479162 GT13K BBR 100 JH1F JNSF
DHIA HERD # 93-54-0904 CONTROL # 1487
1-09 305 3 15850 5.8 918 3.7 579 86DCR 2002C
2-11 305 3 21890 5.9 1295 3.7 805 92DCR 2784C
305 2X ME AVG 2L 21452M 1245F 787P 2722C
PPA -1835M 38F -76P / YD -2768M -51F -96P
CDCB GPTA S 04/01/2023 3RECS 90%R 2%ILE
-1794M 0.10% -68F 0.04% -58P -626CM\$ -620NM\$ -595FM\$
-0.8PL -1.0LIV -1.0DPR 1.2CCR 0.4HCR 3.18SCS -654GM\$
-0.2MFV -0.3DAB -0.8KET 1.8MAS 0.5MET 0.1RPL -0.99HTI
AJCA 04/01/2023 GPTAT 85%R 1.1 GJUI 14.6
GJPI 84%R-143

RAPID BAY INDIANA GENTRY-ET
JECAN000105762718 91JE5424
CDCB PTA 04/01/2023 321DAUS 138HRDS 14%RIP
96%R -1751M 0.06% -74F 1%ILE
96%R -0.01% -67P -756CM\$ -738NM\$ -656FM\$ -719GM\$
-1.6PL -2.1LIV 1.2DPR 1.6CCR 1.5HCR 3.47SCS
0.0MFV -0.3DAB -0.1KET 0.6MAS 0.3MET 0.2RPL -0.21HTI
AJCA 04/01/2023 323DAUS
PTAT 96%R 1.5 JUI 7.8 JPI 90%R -173

RJF TOPEKA SILK EX 93-2E (CAN)
JECAN000011370532
2-03 305 2 11995 4.7 558 4.0 476 CAN 1556C
3-04 305 2 6629 5.0 329 4.0 262 CAN 891C
4-04 305 2 15662 5.4 840 3.9 609 CAN 2108C
5-05 305 2 6964 5.0 351 3.7 261 CAN 903C
CDCB PTA 04/01/2023 0RECS 54%R 11%ILE
-1368M 0.26% -14F 0.10% -31P -247CM\$ -251NM\$ -297FM\$
-0.6PL -2.9LIV 0.4DPR 0.5CCR -0.1HCR 3.05SCS -234GM\$
-0.1MFV -0.4DAB 0.1KET 0.4MAS 0.5MET 0.2RPL -1.70HTI
AJCA 04/01/2023 PTAT 36%R 0.6 JUI 4.5
JPI 49%R -56

SIRE: HEARTLAND MERCHANT TOPEKA-ET GJPI -25 10%ILE
NEXT DAM:
AVONLEA CF SATIN-ET EX 92 (CAN)
2-03 305 2 13969 5.4 754 4.0 560 CAN 1939C
1ST SR 3-YEAR-OLD, 2014 QUINTE-TRENT PARISH
2ND SR 3-YEAR-OLD, 2014 QUINTE CHAMPIONSHIP SHOW
SIRE: PIEDMONT PRIZE SOCRATES JPI -144 1%ILE

4TH DAM:
SHANTALS CGAR SHILOH-ET EX 95-2E (CAN)
5-05 305 2 22368 5.5 1241 3.8 840 CAN 2907C



SHANTALS CGAR SHILOH-ET
Fourth Dam of Lot 72



AVONLEA CF SUPREME-ET
Excellent 90 (CAN)
From the Same Family as Lot 72



BRIDON DELUXE SHANTAL
Fifth Dam of Lot 72



L'ORMIERE TEQUILA ROXE, VG-86%
Dam of Lot 73

73

MM FRANK ROXSTAR-ET JE840003230298936 GT9K

RON & CHRISTY RATLIFF, TRUSTEE OWNER
GARNETT, KS

MISTY MEADOW DAIRY BREEDER
TILLAMOOK, OR

BORN 03/02/2021 PO BBR 100
FEMALE EFI 5.2% AMERICAN ID 14935/14935 JH1F JNSF

CDCB GPTA S 04/01/2023 ORECS 74%R 9%ILE
-1290M 0.21% -20F 0.09% -30P -336CM\$ -335NM\$ -366FM\$
-1.1PL -1.5LIV -0.9DPR -0.5CCR -1.0HCR 3.29SCS -358GM\$
-0.1MFV -0.2DAB -0.3KET 0.3MAS 0.6MET 0.3RPL -1.37HTI
AJCA 04/01/2023 GPTAT 75%R 0.8 GJUI 11.0
GJPI 70%R -80

BRED: 10/16/2022 DUE: 07/22/2023 TO
MM BONTINO ROCK & ROLL-ET
JE840003239149361 BBR 100 JH1F JNSF A1A2
CDCB GPTA S 04/01/2023 0%RIP
77%R -1077M 0.27% 2F 4%ILE
77%R 0.12% -15P -154CM\$ -162NM\$ -240FM\$ -175GM\$
-1.4PL -0.3LIV -1.1DPR -0.4CCR 0.1HCR 3.08SCS
0.0MFV 0.1DAB -0.1KET 0.0MAS 0.8MET 0.3RPL 0.79HTI
AJCA 04/01/2023 ODAUS
GPTAT 79%R 1.1 GJUI 10.2 GJPI 74%R -29

JUNIOR 2-YEAR-OLD

SISTER(S):
MM FRANK ROMANIA-ET
SELLING AS LOT 71
MM FINN ROXBURY
SELLING AS LOT 44

SIRE:
MM VICTORIOUS FRANK-ET
JE840003201335580 GT BBR 100 JH1F JNSF A1A2 551JE1775
CDCB GPTA S 04/01/2023 17DAUS 5HRDS 59%RIP
85%R -1518M 0.18% -37F 2%ILE
85%R 0.10% -35P -351CM\$ -355NM\$ -402FM\$ -419GM\$
0.0PL -1.6LIV -2.0DPR -1.2CCR 0.2HCR 3.08SCS
-0.1MFV -0.3DAB -0.5KET 1.3MAS 0.6MET 0.2RPL -0.39HTI
AJCA 04/01/2023 9DAUS
GPTAT 82%R 1.5 GJUI 19.0 GJPI 80%R -82

DAM:
L'ORMIERE TEQUILA ROXE
JECAN000110506768 GT9K BBR 100 JH1F JNSF
TATTOO 1/H
DHIA HERD # 92-23-0370 CONTROL # 1

4-00 86%
ST SR DF RA RW RL FA FU RH RUW UC UD TP TL RTR RTS
56 37 44 25 48 23 36 35 34 36 25 32 26 25 36 20

PPA -4186M -101F -130P / YD -4125M -96F -119P
CDCB GPTA S 04/01/2023 2RECS 82%R 1%ILE
-1778M 0.22% -43F 0.06% -53P -638CM\$ -631NM\$ -621FM\$
-2.4PL -1.3LIV -1.6DPR -2.0CCR -1.0HCR 3.36SCS -673GM\$
-0.1MFV -0.2DAB -0.4KET -0.3MAS 0.2MET 0.2RPL -2.74HTI
AJCA 04/01/2023 GPTAT 76%R 0.4 GJUI 8.1
GJPI 77%R -154

RESERVE JUNIOR CALF, ALL CANADIAN 2017
JUNIOR CHAMPION, 2018 ONTARIO SPRING DISCOVERY SHOW

SISTER(S):
L'ORMIERE VALENTINO ROXY EX 91 (CAN)
1-11 305 2 17230 4.9 847 3.7 633 CAN 2190C

RIVER VALLEY VICTORIOUS-ET
JE840003126479524 GT99K BBR 100 JH1F JNSF A2A2 7JE5032
CDCB GPTA S 04/01/2023 2275DAUS 573HRDS 12%RIP
99%R -748M 0.16% -3F 6%ILE
99%R 0.10% -6P -67CM\$ -76NM\$ -152FM\$ -128GM\$
0.0PL -1.4LIV -1.8DPR -2.1CCR 1.9HCR 3.03SCS
-0.1MFV -0.2DAB -0.2KET -0.3MAS 0.3MET 0.3RPL -2.39HTI
AJCA 04/01/2023 1350DAUS
GPTAT 99%R 1.9 GJUI 20.5 GJPI 97%R -12

RIVER VALLEY EXCITATION FLAWLESS-ET 93%
JE840003126479162 GT113K BBR 100 JH1F JNSF
DHIA HERD # 93-54-0904 CONTROL # 1487
1-09 305 3 15850 5.8 918 3.7 579 86DCR 2002C
2-11 305 3 21890 5.9 1295 3.7 805 92DCR 2784C
305 2X ME AVG 2L 21452M 1245F 787P 2722C
PPA -1835M 38F -76P / YD -2768M -51F -96P
CDCB GPTA S 04/01/2023 3RECS 90%R 2%ILE
-1794M 0.10% -68F 0.04% -58P -626CM\$ -620NM\$ -595FM\$
-0.8PL -1.0LIV -1.0DPR 1.2CCR 0.4HCR 3.18SCS -654GM\$
-0.2MFV -0.3DAB -0.8KET 1.8MAS 0.5MET 0.1RPL -0.99HTI
AJCA 04/01/2023 GPTAT 85%R 1.1 GJUI 14.6
GJPI 84%R -143

TOWER VUE PRIME TEQUILA-ET
USA 114816452 GTHD BBR 100 JH1F JNSF A1A2 76JE156
CDCB GPTA S 04/01/2023 6370DAUS 1810HRDS 5%RIP
99%R -2110M 0.25% -54F 0%ILE
99%R 0.11% -57P -826CM\$ -821NM\$ -837FM\$ -915GM\$
-3.3PL -4.7LIV -3.7DPR -4.7CCR -1.9HCR 3.41SCS
-0.1MFV -0.5DAB -0.6KET -1.8MAS 0.7MET 0.3RPL -6.73HTI
AJCA 04/01/2023 4224DAUS
GPTAT 99%R 1.3 GJUI 13.6 GJPI 99%R -203

YOVANOVIC KYROS ROXINE EX 93-3E (CAN)
JECAN000107434858
3-03 305 2 15045 5.7 853 3.6 549 CAN 1899C
4-07 279 2 14582 5.0 732 3.9 567 CAN 1959C
5-05 305 2 13783 6.1 838 4.0 549 CAN 1901C
6-06 293 2 15863 5.9 942 3.8 600 CAN 2076C
PA -1049M -36F -32P
-359CM\$ -358NM\$ -354FM\$
-1.2PL 0.4DPR 0.2CCR -0.7HCR 3.04SCS
PA TYPE -0.4 JPI 38%R -84
RESERVE GRAND CHAMPION, 2016 ONTARIO SUMMER SHOW
SIRE: SUNSET CANYON KYROS-ET GJPI -65 4%ILE

NEXT DAM:
YOVANOVIC RIXEY LEGACY VG 86 (CAN)
2-11 305 2 11545 5.2 598 3.8 443 CAN 1533C
SIRE: HOLLYLANE LILIBETS LEGACY GJPI 16 11%ILE

4TH DAM:
CESSNOCK COUNCILLER RICEY SUP-EX 90-3E (CAN)
7-04 305 2 16709 5.4 897 3.9 659 CAN 2282C

MM GENTRY FAWN-ET JE840003230298608 GT9K

BORN 01/24/2021 BBR 100 A2A2
DHIA HERD # 48-14-0191 CONTROL # 14607
FEMALE EFI 5.3% AMERICAN ID 14607/14607 JH1F JNSF

1-10 115 2 481 5.5 275 3.5 175 RIP
1-10 85%
ST SR DF RA RW RL FA FU RH RUW UC UD TP TL RTR RTS
32 26 35 29 28 25 34 37 36 28 27 46 24 23 26 25

PPA -3719M -135F -134P / YD -3476M -137F -129P
CDCB GPTA S 04/01/2023 1RECS 80%R 1%ILE
-2037M 0.12% -76F 0.04% -67P -662CM\$ -655NM\$ -621FM\$
0.0PL 0.5LIV 0.4DPR 2.3CCR 1.5HCR 3.20SCS -678GM\$
-0.1MFV -0.4DAB -0.7KET 1.4MAS 0.5MET 0.2RPL -0.96HTI
AJCA 04/01/2023 GPTAT 80%R 1.2 GJUI 12.9
GJPI 76%R-148

FRESH: 11/07/2022
BRED: 01/18/2023 DUE: 10/24/2023 TO
MM BONTINO ROCK & ROLL-ET
JE840003239149361 BBR 100 JH1F JNSF A1A2
CDCB GPTA S 04/01/2023 0%RIP
77%R -1077M 0.27% 2F 4%ILE
77%R 0.12% -15P -154CM\$ -162NM\$ -240FM\$ -175GM\$
-1.4PL -0.3LIV -1.1DPR -0.4CCR 0.1HCR 3.08SCS
0.0MFV 0.1DAB -0.1KET 0.0MAS 0.8MET 0.3RPL 0.79HTI
AJCA 04/01/2023 ODAUS
GPTAT 79%R 1.1 GJUI 10.2 GJPI 74%R -29

MILKING 51.6LBS.

SENIOR 2-YEAR-OLD

BROTHER(S):

KASH-IN RECKLESS-ET AT SELECT SIRE
MM VICTORIOUS FRANK-ET AT SEXING TECHNOLOGIES-TWG

SISTER(S):

KASH-IN CRAZE FANCY-ET 91%
KASH-IN FIZZ 57259-ET 88%
3-04 305 3 21410 4.8 1035 3.8 820 98DCR 2795C
KASH-IN CRAZE RELENTLESS-ET 91%
3-01 305 2 15860 5.5 868 4.1 645 98DCR 2234C
MM COLTON FEARLESS-ET 91%
6TH SR 3-YEAR-OLD, 2022 ALL AMERICAN JERSEY SHOW
MM COLTON FOXY-ET 88%
2ND SR 2-YEAR-OLD, 2021 CALIFORNIA SPRING SHOW
3RD SR 2-YEAR-OLD, 2021 OHIO SPRING DAIRY EXPO
MM COLTON FAITH-ET 90%
2-10 305 2 13280 4.9 656 3.9 523 69DCR 1776C
MM VIP FINLEY-ET 88%
MM BONTINO FAVOR-ET
2ND SR 2-YEAR-OLD, 2023 CALIFORNIA SPRING SHOW
MM FERDINAND FIFI-ET SELLING AS LOT 54

SIRE:

RAPID BAY INDIANA GENTRY-ET
JE84000105762718 91JE5424
CDCB PTA 04/01/2023 321DAUS 138HRDS 14%RIP
96%R -1751M 0.06% -74F 1%ILE
96%R -0.01% -67P -756CM\$ -738NM\$ -656FM\$ -719GM\$
-1.6PL -2.1LIV 1.2DPR 1.6CCR 1.5HCR 3.47SCS
0.0MFV -0.3DAB -0.1KET 0.6MAS 0.3MET 0.2RPL -0.21HTI
AJCA 04/01/2023 323DAUS
PTAT 96%R 1.5 JUI 7.8 JPI 90%R -173

DAM:

RIVER VALLEY EXCITATION FLAWLESS-ET
JE840003126479162 GT13K BBR 100 JH1F JNSF
DHIA HERD # 93-54-0904 CONTROL # 1487

1-09 305 3 15850 5.8 918 3.7 579 86DCR 2002C
2-11 305 3 21890 5.9 1295 3.7 805 92DCR 2784C
305 2X ME AVG 2L 21452M 1245F 787P 2722C

2-01 89% 3-01 91% 5-07 93%
ST SR DF RA RW RL FA FU RH RUW UC UD TP TL RTR RTS
43 33 46 16 43 28 35 43 46 36 26 36 29 27 28 35

PPA -1835M 38F -76P / YD -2768M -51F -96P
CDCB GPTA S 04/01/2023 3RECS 90%R 2%ILE
-1794M 0.10% -68F 0.04% -58P -626CM\$ -620NM\$ -595FM\$
-0.8PL -1.0LIV -1.0DPR 1.2CCR 0.4HCR 3.18SCS -654GM\$
-0.2MFV -0.3DAB -0.8KET 1.8MAS 0.5MET 0.1RPL -0.99HTI
AJCA 04/01/2023 GPTAT 85%R 1.1 GJUI 14.6
GJPI 84%R-143

RESERVE NATIONAL GRAND CHAMPION, 2019 ALL AMERICAN
INTERMEDIATE CHAMPION, 2019 ALL AMERICAN JERSEY SHOW
ALL AMERICAN SR 3-YEAR-OLD, 2019
RESERVE ALL AMERICAN SR 2-YEAR-OLD, 2018
ALL AMERICAN MILKING YEARLING, 2017

RON & CHRISTY RATLIFF, TRUSTEE OWNER
GARNETT, KS
785-448-2603

MISTY MEADOW DAIRY BREEDER
TILLAMOOK, OR

IMPRESSIVE INDIANA-ET

USA 112391117 138JE3163
CDCB PTA 04/01/2023 172DAUS 90HRDS 2%RIP
95%R -2027M -0.03% -103F 0%ILE
95%R 0.02% -71P -918CM\$ -906NM\$ -848FM\$ -787GM\$
-3.5PL -3.4LIV 3.4DPR 4.0CCR 2.6HCR 3.32SCS
-0.2MFV -0.3DAB -0.7KET -1.3MAS 0.7MET 0.3RPL -6.08HTI
AJCA 04/01/2023 136DAUS
PTAT 93%R 0.4 JUI 0.0 JPI 90%R -193

VANDEBERG AMEDEO GORGEOUS EX 97-3E (CAN)

JECAN000008252544 GI BBR 100 JH1F JNSF
TATTOO 8252544/
4-05 305 2 20804 5.8 1215 4.0 838 CAN 2902C
6-01 305 2 22952 5.5 1272 4.1 942 CAN 3263C
8-02 305 2 23278 6.0 1394 3.8 891 CAN 3084C
CDCB GPTA S 04/01/2023 ORECS 88%R 3%ILE
-2172M 0.26% -56F 0.07% -67P -557CM\$ -555NM\$ -543FM\$
0.6PL 0.6LIV 0.6DPR 0.6CCR 1.4HCR 3.09SCS -592GM\$
0.0MFV -0.4DAB 0.1KET 1.0MAS 0.6MET 0.4RPL 0.51HTI
AJCA 04/01/2023 GPTAT 83%R 0.6 GJUI 7.6
GJPI 83%R-132

BRIDON EXCITATION

JECAN000008572453 GT50K BBR 100 JH1F JNSF 200JE136
CDCB GPTA S 04/01/2023 3382DAUS 1054HRDS 4%RIP
99%R -1803M 0.14% -61F 1%ILE
99%R 0.04% -58P -521CM\$ -516NM\$ -491FM\$ -525GM\$
-0.2PL -0.2LIV -0.3DPR 2.3CCR 0.5HCR 3.19SCS
-0.3MFV -0.2DAB -0.9KET 2.4MAS 0.7MET 0.3RPL -0.42HTI
AJCA 04/01/2023 2255DAUS
GPTAT 99%R 0.3 GJUI 8.4 GJPI 97%R -124

MI-SAN 2 VERBATIM EFFORTLESS 93%

USA 118117902 GT45K BBR 100 JH1F JNSF
TATTOO /UHT312
DHIA HERD # 33-87-0722 CONTROL # 3
1-11 305 2 12635 5.1 650 3.8 475 99DCR 1644C
3-02 305 2 13900 5.2 718 3.8 522 102DCR 1806C
5-10 254 2 11980 5.0 594 3.4 411 101DCR 1420C
305 2X ME AVG 4L 15648M 776F 565P 1953C
PPA -1088M -18F -35P / YD -3103M -91F -97P
CDCB GPTA S 04/01/2023 4RECS 88%R 3%ILE
-1960M 0.15% -66F 0.07% -59P -554CM\$ -553NM\$ -548FM\$
0.1PL -1.8LIV -0.6DPR 0.6CCR -0.4HCR 3.10SCS -587GM\$
-0.1MFV -0.4DAB -0.9KET -0.2MAS 0.3MET 0.1RPL -4.13HTI
AJCA 04/01/2023 GPTAT 85%R 1.1 GJUI 14.2
GJPI 82%R-134

1ST AGED COW, 2015 ILLINOIS STATE FAIR JR SHOW
1ST 4-YEAR-OLD, 2015 ILLINOIS STATE FAIR
3RD JR 3-YEAR-OLD, 2014 ALL AMERICAN JERSEY SHOW
5TH NATIONAL JERSEY JUG FUTURITY, 2014
4TH JR 3-YEAR-OLD, 2014 WORLD DAIRY EXPO
RESERVE GRAND CHAMPION, 2014 WORLD DAIRY EXPO JR
JERSEY SHOW
ALL AMERICAN JR 2-YEAR-OLD, 2013
1ST JR 2-YEAR-OLD, 2013 WORLD DAIRY EXPO
SIRE: ARETHUSA VERBATIM RESPONSE-ET GJPI -109 1%ILE

SISTER(S):

KASH-UP ANDREAS ENVY-ET 91%
RESERVE ALL AMERICAN SENIOR CALF, 2016
3RD MILKING YEARLING, 2017 MID-ATLANTIC REGIONAL SHOW
KASH-UP FTHROTTLE 48511-ET 83%
3-11 298 3 20070 4.9 990 3.8 769 98DCR 2651C

NEXT DAM:

PF TEQUILA MAKES IT EASY 93%
4-01 291 3 12550 4.5 559 3.6 449 94DCR 1516C
INTERMEDIATE CHAMPION, 2012 INDIANA STATE FAIR
1ST JR 3-YEAR-OLD, 2012 INDIANA STATE FAIR
SIRE: TOWER VUE PRIME TEQUILA-ET GJPI -203 0%ILE

4TH DAM:

AMLAIRD COUNCELLER EMMY 95%
6-10 305 2 18510 3.8 712 3.5 643 82DCR 2031C
2ND AGED COW, 2015 CALIFORNIA STATE FAIR
3RD AGED COW, 2012 INDIANA STATE FAIR
3RD AGED COW, 2011 ALL AMERICAN JERSEY SHOW
6TH AGED COW, 2011 WORLD DAIRY EXPO
2ND AGED COW, 2011 WESTERN NATIONAL JERSEY SHOW
NOMINATED ALLBREEDS ACCESS AGED COW, 2010
5TH AGED COW, 2010 WORLD DAIRY EXPO
6TH AGED COW, 2009 WORLD DAIRY EXPO
GRAND CHAMPION, 2008 NEW YORK STATE FAIR



RIVER VALLEY EXCITATION
FLAWLESS-ET
Dam of Lot 74



MM COLTON FEARLESS-ET
Sister to Lot 74



MM COLTON FOXY-ET
Sister to Lot 74



MI-SAN 2 VERBATIM EFFORTLESS
Grandam of Lot 74



AMLAIRD COUNCELLER EMMY
Fourth Dam of Lot 74



ARETHUSA PREMIER STARLIGHT-ET
Dam of Lot 75



MILO VINDICATION SEASON-ET
Grandam of Lot 75



BRI-LIN RENS SOFIE
Great-Grandam of Lot 75



ARETHUSA HG SVANA-ET
Sister to the Dam of Lot 75



ARETHUSA IMPRESSION SUNSHINE-ET
Sister to the Dam of Lot 75

BORN 12/01/2020 PO BBR 100
FEMALE EFI 5.9% AMERICAN ID 13993/13993 JH1F JNSF

CDCB GPTA S 04/01/2023 ORECS 77%R 11%ILE
-1869M 0.22% -48F 0.13% -43P -261CM\$ -264NM\$ -320FM\$
1.2PL 0.8LIV 1.7DPR 0.9CCR -0.7HCR 3.18SCS -244GM\$
0.1MFV 0.2DAB 0.1KET 0.6MAS 0.7MET 0.3RPL 3.51HTI
AJCA 04/01/2023 GPTAT 78%R 0.6 GJUI 3.7
GJPI 74%R -67

FRESH: 04/07/2023
SELLING OPEN

MILKING 53.5LBS.
SENIOR 2-YEAR-OLD

SISTER(S):
MM CRAZE STARLIGHT 59441-ET 87%
2-03 233 2 11010 5.7 632 3.9 434 92DCR 1502C
MM COLTON SEQUIN-ET 88%
MM VIP SUNSET 14012-ET 85%
MM VIP STARSTRUCK-ET 86%

SIRE:
CHILLI ACTION COLTON-ET
USA 066738335 GT50K BBR 100 JH1F JNSF A2A2 7JE1088
CDCB GPTA S 04/01/2023 5469DAUS 1387HRDS 10%RIP
99%R -1788M 0.31% -26F 3%ILE
99%R 0.12% -43P -266CM\$ -267NM\$ -307FM\$ -263GM\$
0.0PL 0.3LIV 0.3DPR 0.0CCR 0.4HCR 3.28SCS
0.0MFV 0.2DAB -0.2KET 0.3MAS 0.7MET 0.3RPL 1.61HTI
AJCA 04/01/2023 3213DAUS
GPTAT 99%R 1.7 GJUI 16.1 GJPI 99%R -64

DAM:
ARETHUSA PREMIER STARLIGHT-ET
JE840003125964438 GT9K BBR 100 JH1F JNSF
DHIA HERD # 93-54-0904 CONTROL # 288
3-10 305 2 19190 4.1 794 3.9 756 98DCR 2324C
305 2X ME AVG 2L 18064M 832F 708P 2296C
2-10 81% 4-04 87%
ST SR DF RA RW RL FA FU RH RUW UC UD TP TL RTR RTS
33 32 47 14 39 31 31 35 30 28 36 29 37 23 43 27

PPA -2858M -82F -41P / YD -3270M -105F -52P
CDCB GPTA S 04/01/2023 2RECS 85%R 15%ILE
-1737M 0.30% -25F 0.16% -32P -153CM\$ -164NM\$ -257FM\$
1.4PL 1.9LIV 2.9DPR 2.1CCR 0.4HCR 3.04SCS -132GM\$
0.0MFV 0.0DAB 0.2KET -0.1MAS 1.1MET 0.4RPL 0.71HTI
AJCA 04/01/2023 GPTAT 82%R 0.4 GJUI 2.5
GJPI 80%R -31

SISTER(S):
ELLIOTTS COMERICA SNOW-ET 94%
7-04 305 2 14270 5.5 784 3.4 492 97DCR 1700C
ELLIOTTS VOLTAGE SAFARI-ET 91%
2-03 305 2 14140 5.7 806 4.1 580 79DCR 2009C
ELLIOTTS VOLTAGE SAHARA-ET 93%
3-03 296 2 16949 5.0 851 3.6 614 97DCR 2123C
ELLIOTTS VOLTAGE SIENNA-ET 90%
3-09 305 3 14500 5.6 819 3.9 564 98DCR 1952C
ELLIOTTS SILVER TEQUILA-ET 90%
4-01 182 2 18580 4.5 827 3.3 606 85DCR 2092C
ELLIOTTS VOLTAGE SKYLAR-ET 95%
4-11 302 2 19500 5.6 1097 3.9 760 98DCR 2631C
ELLIOTTS TEQUILA SENIORITA-ET 91%
2-01 305 2 15200 5.2 790 3.9 588 82DCR 2035C
ELLIOTTS COMERICA SABLE-ET 93%
ELLIOTTS TEQUILA SUSPENSE-ET 94%
3-08 305 2 22110 4.2 933 3.4 749 97DCR 2528C
ELLIOTTS COMERICA SATIN-ET 93%
3-00 305 2 19790 5.3 1041 3.8 761 98DCR 2633C
ELLIOTTS STERLING IMPRESSION-ET 95%
ARETHUSA HG SVANA-ET 93%
3-03 272 2 18470 4.3 791 3.7 678 97DCR 2207C
ARETHUSA IMPRESSION SOLSTICE-ET 91%
5-08 305 2 18650 5.4 1003 4.0 738 98DCR 2555C
ARETHUSA IMPRESSION SUNSHINE-ET 94%
5-06 305 2 23440 4.3 1016 3.6 835 98DCR 2783C

RON & CHRISTY RATLIFF, TRUSTEE OWNER
GARNETT, KS
785-448-2603

MISTY MEADOW DAIRY BREEDER
TILLAMOOK, OR

FOREST GLEN AVERY ACTION-ET
USA 111023978 GTHD BBR 100 JH1F JNSF A2A2 7JE590
CDCB GPTA S 04/01/2023 24075DAUS 2869HRDS 4%RIP
99%R -948M 0.00% -45F 4%ILE
99%R 0.01% -33P -174CM\$ -172NM\$ -150FM\$ -144GM\$
1.3PL 3.6LIV 2.1DPR 1.8CCR 1.9HCR 3.01SCS
0.2MFV 0.7DAB 0.7KET 3.0MAS 0.3MET -0.1RPL 11.33HTI
AJCA 04/01/2023 12244DAUS
GPTAT 99%R 0.6 GJUI 5.3 GJPI 99%R -29

FAMILY HILL CONNECTION CHILLI-ET 91%
USA 114535186 GT3K BBR 100 JH1F JNSF
TATTOO /F950
DHIA HERD # 51-09-0284 CONTROL # 950
2-04 266 2 17560 7.6 1335 4.0 694 89DCR 2403C
3-04 365 2 27470 6.3 1740 3.8 1038 DHIR 3592C
305 2X ME AVG 1L 23610M 1760F 934P 3234C
CDCB GPTA S 04/01/2023 ORECS 91%R 13%ILE
-2114M 0.39% -28F 0.19% -42P -185CM\$ -198NM\$ -297FM\$
0.5PL 1.0LIV 2.2DPR 2.5CCR -0.5HCR 3.01SCS -146GM\$
-0.1MFV -0.1DAB -0.6KET 0.5MAS 0.9MET 0.4RPL -0.77HTI
AJCA 04/01/2023 GPTAT 87%R 0.9 GJUI 8.4
GJPI 87%R -40

HAWARDEN IMPULS PREMIER
USA 067107510 GT50K BBR 100 JH1C JNSF A2A2 29JE3756
CDCB GPTA S 04/01/2023 7630DAUS 1271HRDS 4%RIP
99%R -1069M 0.24% -3F 15%ILE
99%R 0.14% -11P 63CM\$ 52NM\$ -43FM\$ 64GM\$
2.3PL 2.5LIV 2.7DPR 1.1CCR -0.8HCR 3.08SCS
0.1MFV 0.3DAB 0.7KET 1.0MAS 1.3MET 0.5RPL 5.74HTI
AJCA 04/01/2023 4375DAUS
GPTAT 99%R 0.4 GJUI -0.6 GJPI 99%R 14

MILO VINDICATION SEASON-ET 94%
USA 115088306 GT8K BBR 100 JH1F JNSF
TATTOO M8/M8
DHIA HERD # 16-06-0456 CONTROL # 306
2-05 301 2 9430 5.9 555 3.9 369 100DCR 1277C
3-05 305 2 13530 5.2 699 4.1 560 101DCR 1898C
4-06 305 2 20610 6.2 1269 3.6 735 96DCR 2541C
6-00 305 2 18160 6.0 1098 3.8 699 96DCR 2419C
7-05 305 2 15640 6.5 1009 3.8 592 95DCR 2048C
9-04 305 2 16790 5.9 986 3.6 609 95DCR 2106C
305 2X ME AVG 6L 16129M 968F 615P 2121C
PPA -4648M -105F -113P / YD -4464M -104F -109P
CDCB GPTA S 04/01/2023 5RECS 90%R 4%ILE
-2413M 0.31% -59F 0.15% -60P -473CM\$ -483NM\$ -543FM\$
1.1PL 0.9LIV 3.2DPR 3.4CCR 0.6HCR 2.91SCS -451GM\$
-0.1MFV -0.2DAB -0.5KET -0.9MAS 1.0MET 0.2RPL -3.63HTI
AJCA 04/01/2023 GPTAT 87%R 0.6 GJUI 6.9
GJPI 84%R -96

SIRE: VINDICATION GJPI -74 2%ILE

SISTER(S):
ELLIOTTS PREMONITION SABRINA 93%
7-06 365 2 23176 5.8 1355 3.5 822 DHIR 2842C
ELLIOTTS JUDE SIENNA-ET 93%
ELLIOTTS DEAN SAVANNAH-ET 91%
3-02 305 2 16850 5.8 969 3.9 656 98DCR 2270C
3RD JR 2-YEAR-OLD, 2003 MID-ATLANTIC REGIONAL SHOW
ELLIOTTS DEAN SADIE-ET 91%
4-00 305 2 13900 4.3 603 3.9 539 94DCR V 1715C
MILO FIRST PRIZE STELLA-ET 90%
4-10 305 2 15070 5.2 780 4.0 607 102DCR 2092C
MILO FIRST PRIZE SUZIE-ET 91%
3-11 305 2 13840 6.0 824 4.0 554 102DCR 1918C
MILO VINDICATION STAR-ET 92%
9-00 305 2 17580 4.6 807 3.4 605 98DCR 2090C
MILO CENTURION SADIE-ET 93%
MILO CENTURION SASSAFRASS-ET 93%
3-04 305 3 20460 5.2 1056 3.6 738 104DCR 2552C
MILO SULTAN SONYA-ET 93%

NEXT DAM:
BRI-LIN RENS SOFIE 90%
4-04 305 2 21505 5.2 1117 3.8 815 DHIA 2820C
SIRE: HOLLYLANE RENAISSANCE JPI -178 1%ILE

4TH DAM:
BRI-LIN IMPERIAL SNOW VG 86 (CAN)
6-06 305 2 19629 5.2 1025 3.9 772 CAN 2673C

76

JX KUNDE CHROME INCENTIVE {6} USA 174289634

KUNDE DAVID & DONNA BREEDER & OWNER
MANCHESTER, IA
563-922-2883

BORN 11/07/2020 TATTOO KJ/828
DHIA HERD # 42-28-0493 CONTROL # 828
FEMALE EFI 9.0%

2-02 88 2 6484 4.7 302 3.2 207 RIP
24566 --- 1210 --- 806 PME

PPA 1075M 9F 4P / YD 1133M 10F -6P
CDCB PTA 04/01/2023 1RECS 49%R 38%ILE
118M -0.03% -1F -0.03% -3P 70CM\$ 71NM\$ 98FM\$
1.4PL -0.8LIV 0.6DPR 0.8CCR 0.3HCR 2.89SCS 74GM\$
-0.1MFV 0.1DAB 0.0KET 0.3MAS 0.0MET -0.1RPL -0.09HTI
PA TYPE 1.4 JUI JPI 42%R 22

FRESH: 01/09/2023
BRED: 04/22/2023 DUE: 01/26/2024 TO
AVONLEA CHIPS CANADIAN CLUB-ET
JECAN000013478493 BBR 100 JH1F JNSF A1A2 551JE1840
CDCB GPTA S 04/01/2023 0%RIP
77%R -1549M 0.05% -65F 1%ILE
78%R 0.05% -47P -449CM\$ -446NM\$ -439FM\$ -439GM\$
0.5PL 1.9LIV 1.8DPR 1.8CCR 1.6HCR 3.15SCS
0.0MFV 0.0DAB -0.1KET 0.1MAS 0.9MET 0.5RPL 0.67HTI
AJCA 04/01/2023 ODAUS
GPTAT 79%R 1.6 GJUI 20.1 GJPI 75%R -89

BRED USING SEXED SEMEN

SENIOR 2-YEAR-OLD

SIRE:
RIVER VALLEY CECE CHROME-ET
JEB40003012423929 GT BBR100 JH1F JNSC A2A2 7JE5004
CDCB GPTA S 04/01/2023 21788DAUS 1977HRDS 23%RIP
99%R 569M 0.02% 33F 62%ILE
99%R -0.01% 18P 314CM\$ 311NM\$ 303FM\$ 302GM\$
1.7PL -2.4LIV -0.5DPR 0.0CCR 0.7HCR 2.88SCS
-0.1MFV 0.0DAB -0.1KET -0.3MAS -0.1MET -0.1RPL -1.75HTI
AJCA 04/01/2023 9740DAUS
GPTAT 99%R 1.9 GJUI 14.7 GJPI 99%R 75

DAM:
JX KUNDE ORVILLE INCENTIVE {5}
USA 172919221
TATTOO KJ/234
DHIA HERD # 42-28-0493 CONTROL # 234

1-11 288 2 14500 4.7 687 3.6 520 95DCR 1798C
2-11 276 2 15890 4.7 747 3.6 570 96DCR 1971C
305 2X ME AVG 2L 18702M 872F 672P 2324C

2-02 84% 3-04 86%
ST SR DF RA RW RL FA FU RH RUW UC UD TP TL RTR RTS
36 34 38 23 36 27 37 40 40 38 37 37 36 21 32 29

PPA -2122M -85F -62P / YD -1251M -70F -46P
CDCB PTA 04/01/2023 2RECS 55%R 15%ILE
-532M -0.04% -34F -0.02% -23P -174CM\$ -171NM\$ -140FM\$
1.1PL 0.5LIV 1.6DPR 1.4CCR -0.3HCR 2.95SCS -161GM\$
0.0MFV 0.2DAB 0.1KET 0.8MAS 0.1MET -0.1RPL 2.40HTI
AJCA 04/01/2023 PTAT 44%R 0.8 JUI 10.4
JPI 43%R -31

SISTER(S):
KUNDE CHROME ISSUE 83%
2-02 199 2 14970 4.0 595 3.0 449 83DCR 1548C

SCHULTZ LEGAL CRITIC-P
USA 117217618 GT50K BBR 100 JH1C JNSC 11JE1098
CDCB GPTA S 04/01/2023 4105DAUS 394HRDS 3%RIP
99%R -69M 0.04% 6F 50%ILE
99%R 0.03% 3P 248CM\$ 243NM\$ 216FM\$ 209GM\$
2.5PL 0.7LIV -0.8DPR -1.1CCR -1.8HCR 2.90SCS
-0.4MFV 0.4DAB 0.4KET 1.2MAS 0.4MET -0.1RPL 0.49HTI
AJCA 04/01/2023 2571DAUS
GPTAT 99%R 0.8 GJUI 8.6 GJPI 99%R 41

LYON CELEBRITY CECE-ET 91%
USA 117046049 GT50K BBR 100 JH1C JNSF
TATTOO J05/J05
DHIA HERD # 33-87-0722 CONTROL # 813
2-02 305 3 18470 4.7 865 3.4 633 100DCR 2187C
4-03 271 3 22660 4.4 999 3.6 823 102DCR 2740C
305 2X ME AVG 2L 19070M 900F 699P 2370C
PPA 1163M 90F 41P / YD -85M 55F 4P
CDCB GPTA S 04/01/2023 2RECS 90%R 34%ILE
-270M 0.16% 20F 0.02% -6P 47CM\$ 45NM\$ 34FM\$
-0.5PL -3.0LIV -0.2DPR -1.0CCR 0.0HCR 2.96SCS 64GM\$
0.1MFV 0.0DAB -0.2KET 0.3MAS 0.0MET 0.2RPL 1.40HTI
AJCA 04/01/2023 GPTAT 88%R 0.6 GJUI -0.2
GJPI 87%R 8

JX KUNDE MOON ORVILLE {4}
USA 119542028
CDCB PTA 04/01/2023 10DAUS 2HRDS 0%RIP
64%R -1069M 0.03% -45F 1%ILE
67%R 0.00% -39P -461CM\$ -454NM\$ -418FM\$ -446GM\$
-0.4PL -0.9LIV 1.5DPR 1.1CCR -0.5HCR 3.13SCS
-0.1MFV -0.1DAB -0.3KET 0.4MAS 0.1MET 0.1RPL -1.04HTI
AJCA 04/01/2023 8DAUS
PTAT 52%R 0.0 JUI 5.2 JPI 55%R -98

KUNDE MARVEL ILLUSIVE 86%
USA 119234857
TATTOO KJ/934
DHIA HERD # 42-28-0493 CONTROL # 934
2-00 299 2 23040 4.4 1021 3.2 742 96DCR 2561C
3-00 305 2 22140 4.5 1002 3.6 790 98DCR 2697C
4-00 305 2 21760 4.2 922 3.5 754 97DCR 2519C
5-00 305 2 25760 4.1 1048 3.4 885 97DCR 2902C
6-02 305 2 16860 4.9 820 3.9 655 96DCR 2222C
305 2X ME AVG 5L 23131M 1014F 808P 2725C
PPA 835M -29F 12P / YD 330M -46F -10P
CDCB PTA 04/01/2023 4RECS 64%R 33%ILE
46M -0.12% -24F -0.05% -8P 37CM\$ 39NM\$ 78FM\$
2.2PL 2.7LIV 0.8DPR 0.8CCR -0.1HCR 2.85SCS 23GM\$
0.1MFV 0.6DAB 0.5KET 1.2MAS 0.1MET -0.2RPL 6.35HTI
AJCA 04/01/2023 PTAT 55%R 1.0 JUI 8.3
JPI 56%R 13
SIRE: ALL LYNNS VALENTINO MARVEL GJPI 50 54%ILE

SISTER(S):
KUNDE LADD IVANA 90%
5-02 305 2 20560 5.5 1132 3.9 808 97DCR 2797C

NEXT DAM:
KUNDE ACTION INDIANA 88%
6-04 305 2 27030 4.5 1213 3.5 952 97DCR 3259C
SIRE: FOREST GLEN AVERY ACTION-ET GJPI -29 4%ILE

4TH DAM:
KUNDE HALLMARK INATE 85%
7-02 305 2 17250 4.3 742 3.3 572 98DCR 1975C

RATLIFF LO LALA APHACHE JE840003127428067



RATLIFF APPLE JACK ANSLEY-ET
Grandam of Lot 77



RATLIFF PRICE ALICIA
Great-Grandam of Lot 77



RATLIFF DUALY ATLEE-ET
Sister to the Grandam of Lot 77



RATLIFF IMPRESSION ANNABELLA-ET
Sister to the Grandam of Lot 77



ROZEVIEV DORIE D RACHEL
Fifth Dam of Lot 77

RON & CHRISTY RATLIFF, TRUSTEE BREEDER & OWNER
GARNETT, KS
785-448-2603

BORN 06/05/2020
DHIA HERD # 48-14-0191 CONTROL # 1715
FEMALE EFI 7.1% AMERICAN ID 1715/1715
1-09 305 2 16630 5.3 888 3.6 593 95DCR 2050C
305 2X ME AVG 1L 21414M 1121F 765P 2645C

1-10 88%
ST SR DF RA RW RL FA FU RH RUW UC UD TP TL RTR RTS
37 35 41 22 35 31 33 41 44 36 33 36 33 26 25 28

PPA -1312M -7F -50P / YD -976M -4F -45P
CDCB PTA 04/01/2023 1RECS 47%R 8%ILE
-1291M 0.14% -34F 0.04% -40P -356CM\$ -352NM\$
-340FM\$
-0.8PL -0.4LIV 1.4DPR 1.4CCR 0.0HCR 3.18SCS -318GM\$
-0.1MFV -0.2DAB 0.0KET 0.3MAS 0.4MET 0.2RPL -1.12HTI
AJCA 04/01/2023 PTAT 40%R 1.5 JUI 11.9
JPI 40%R -75

FRESH: 03/24/2023
SELLING OPEN

JUNIOR 3-YEAR-OLD

SIRE:
RIVER VALLEY LOLALALA-ET
USA 075341116 GT99K BBR 100 JH1F JNSF 777JE10023
CDCB GPTA S 04/01/2023 99DAUS 47HRDS 32%RIP
92%R -1378M 0.06% -55F 2%ILE
93%R 0.06% -39P -424CM\$ -422NM\$ -428FM\$ -410GM\$
-1.2PL 0.5LIV 0.3DPR 0.1CCR -0.2HCR 3.17SCS
0.0MFV -0.2DAB 0.4KET 1.1MAS 0.7MET 0.2RPL 1.88HTI
AJCA 04/01/2023 70DAUS
GPTAT 89%R 1.5 GJUI 19.1 GJPI 87%R -86

DAM:
RATLIFF MONEY AFFAIR
JE840003145829771
DHIA HERD # 48-14-0191 CONTROL # 1463
1-10 258 2 15010 5.2 781 3.6 535 93DCR 1849C
305 2X ME AVG 1L 22341M 1136F 795P 2748C

2-03 88%
ST SR DF RA RW RL FA FU RH RUW UC UD TP TL RTR RTS
36 34 43 25 35 23 25 36 44 38 32 36 25 18 38 27

PPA -2502M -57F -84P / YD -1545M -15F -72P
CDCB PTA 04/01/2023 1RECS 49%R 8%ILE
-1544M 0.20% -35F 0.05% -46P -363CM\$ -359NM\$ -355FM\$
-0.4PL -1.2LIV 2.5DPR 2.7CCR 0.2HCR 3.18SCS -300GM\$
-0.2MFV -0.3DAB -0.4KET -0.5MAS 0.1MET 0.1RPL -4.64HTI
AJCA 04/01/2023 PTAT 42%R 0.9 JUI 5.1
JPI 44%R -82

SISTER(S):
RATLIFF VIP ALASKA-ET 90%
2-01 300 2 15220 5.1 773 3.5 540 93DCR 1866C
SELLING AS LOT 86
RATLIFF VIP ALABAMA-ET 87%

NEXT DAM:
RATLIFF PRICE ALICIA 95%
3-05 305 2 20880 4.9 1014 3.6 760 96DCR 2628C
NATIONAL GRAND CHAMPION, 2008, 2009 & 2010
SUPREME CHAMPION, 2009 & 2010 NORTH AMERICAN
INTERNATIONAL LIVESTOCK EXPO
HON MENTION INT. CHAMPION, 2008 CENTRAL NATIONAL
RESERVE SENIOR CHAMPION, 2009 CENTRAL NATIONAL
ALL AMERICAN SR 3-YEAR-OLD, 2008
NOMINATED ALL-AMERICAN SR. 3-YEAR-OLD, 2008 ABA
SIRE: RATLIFF JADE PRICE

4TH DAM:
BRIDON ETHAN ALMOND 91%
5-05 305 2 20260 5.3 1071 3.5 716 92DCR 2475C

5TH DAM:
ROZEVIEV DORIE D RACHEL 95%
NOMINATED ALL CANADIAN SR 2-YEAR-OLD, 2002

GUIMO JOEL-ET
JECAN000106797223 GT50K BBR 100 JH1F JNSC 200JE384
CDCB GPTA S 04/01/2023 6313DAUS 1568HRDS 10%RIP
99%R -1710M 0.13% -58F 1%ILE
99%R 0.11% -42P -558CM\$ -558NM\$ -591FM\$ -570GM\$
-1.8PL -0.7LIV -0.5DPR -0.7CCR 0.4HCR 3.30SCS
0.0MFV -0.1DAB 0.6KET 0.7MAS 1.3MET 0.3RPL 2.15HTI
AJCA 04/01/2023 3537DAUS
GPTAT 99%R 1.5 GJUI 16.0 GJPI 98%R -119

UNDERGROUND L-MAMIE LOLA 91%
USA 067119919 GT80K BBR 100 JH1F JNSF
DHIA HERD # 33-87-0722 CONTROL # 17
1-08 305 2 11610 5.1 597 3.7 425 98DCR 1470C
3-08 266 2 16930 5.0 848 3.4 580 102DCR 2004C
305 2X ME AVG 2L 16262M 830F 585P 2022C
PPA -1379M -14F -45P / YD -2077M -57F -71P
CDCB GPTA S 04/01/2023 2RECS 88%R 8%ILE
-1494M 0.11% -51F 0.03% -49P -349CM\$ -349NM\$ -332FM\$
0.7PL 2.2LIV 1.7DPR 1.8CCR 0.1HCR 2.92SCS -340GM\$
0.1MFV 0.1DAB 0.3KET 2.7MAS 0.5MET 0.2RPL 6.83HTI
AJCA 04/01/2023 GPTAT 85%R 0.7 GJUI 9.6
GJPI 83%R -70

RATLIFF PREMIER MONEY-ET
JE840003131712870 GT29K BBR100 JH1C JNSF A2A2 16JE5023
CDCB GPTA S 04/01/2023 16DAUS 8HRDS 6%RIP
85%R -1848M 0.24% -42F 3%ILE
86%R 0.14% -40P -319CM\$ -324NM\$ -390FM\$ -294GM\$
0.8PL 1.2LIV 2.8DPR 2.7CCR 0.1HCR 3.20SCS
-0.1MFV 0.2DAB -0.2KET 0.5MAS 0.7MET 0.4RPL 1.02HTI
AJCA 04/01/2023 16DAUS
GPTAT 84%R 1.0 GJUI 8.3 GJPI 81%R -66

RATLIFF APPLE JACK ANSLEY-ET 90%
JE840003132072899 GT45K BBR 100 JH1F JNSF
DHIA HERD # 48-14-0191 CONTROL # 1259
1-10 305 2 16670 5.1 846 3.6 600 95DCR 2074C
2-10 305 2 17960 5.2 937 3.6 638 96DCR 2205C
305 2X ME AVG 2L 21866M 1084F 767P 2651C
PPA -2795M -120F -112P / YD -2732M -109F -103P
CDCB GPTA S 04/01/2023 2RECS 84%R 4%ILE
-1261M 0.06% -49F 0.01% -44P -517CM\$ -511NM\$ -477FM\$
-1.5PL -3.5LIV 2.3DPR 2.7CCR 0.4HCR 3.16SCS -444GM\$
-0.4MFV -0.7DAB -0.6KET -1.6MAS -0.4MET -0.1RPL -10.9HTI
AJCA 04/01/2023 GPTAT 84%R 0.7 GJUI 8.8
GJPI 80%R -109

RESERVE ALL AMERICAN MILKING YEARLING, 2017
1ST SR 2-YEAR-OLD, 2018 SOUTHERN NATIONAL
SIRE: STEINHAUERS IATOLA APPLEJACK GJPI -70 2%ILE

SISTER(S):
RATLIFF ACTION ANGEL 95%
7-01 305 2 24930 5.0 1250 3.4 855 96DCR 2954C
ALL AMERICAN MILKING SENIOR YEARLING, 2012
RATLIFF SAMBO ASPEN-ET 93%
5-00 303 2 17310 4.9 849 3.7 649 98DCR 2245C
RATLIFF ACTION ADDISON-ET 91%
4-06 305 2 16070 5.0 803 3.7 588 94DCR 2033C
RATLIFF TEQUILA AVELANCHE-ET 93%
3-09 305 2 23320 5.4 1270 3.7 857 95DCR 2964C
RESERVE ALL AMERICAN MILKING YEARLING, 2014
RATLIFF IMPRESSION ANNIE-ET 92%
3-01 305 2 14790 4.8 714 3.6 528 95DCR 1825C
RATLIFF IMPRESSION ARLENE-ET 92%
3-02 303 2 16760 5.7 952 4.0 675 94DCR 2337C
RATLIFF IMPRESSION ANNABELLA-ET 95%
5-10 305 2 24160 5.3 1278 3.6 876 96DCR 3029C
RATLIFF APPLE JACK ACCENT-ET 91%
2-11 305 2 16560 4.5 738 3.7 613 95DCR 2032C
RATLIFF SAMBO APACHE-ET 93%
RATLIFF SAMBO ANN-ET 93%
RATLIFF SAMBO ALISON-ET 91%
4-09 305 2 23830 5.0 1183 3.7 883 96DCR 3054C
4TH, 2017 NATIONAL JERSEY JUG FUTURITY
RATLIFF EXCITATION ALANA-ET 90%
5-03 305 2 21160 4.8 1014 3.7 781 77DCR 2701C
RATLIFF EXCITATION ALMIRA-ET 92%
RATLIFF DUALY ATLEE-ET 95%
5-01 305 2 18590 5.3 976 4.1 766 96DCR 2627C
RATLIFF VELOCITY ALPHA-ET 92%
3-09 238 2 15880 5.2 822 3.5 563 92DCR 1946C
RATLIFF COLTON ATLEE-ET 90%
5-11 305 2 17760 4.6 816 3.7 652 95DCR 2210C
RATLIFF KWYNN AMBROSIA-ET 90%
1-09 305 2 16000 5.6 897 4.1 660 96DCR 2286C

RATLIFF DESTRY ADDIE JE840003127428065

BORN 04/17/2020
DHIA HERD # 48-14-0191 CONTROL # 1713
FEMALE EFI 6.5% AMERICAN ID 1713/1713

1-09 295 2 11130 5.4 602 3.5 395 93DCR 1365C
2-09 34 2 1810 6.7 122 3.8 68 RIP
305 2X ME AVG 1L 14456M 769F 517P 1787C

2-00 85%
ST SR DF RA RW RL FA FU RH RUW UC UD TP TL RTR RTS
31 28 36 36 31 23 31 42 42 31 26 42 33 18 27 28

PPA -4500M -152F -176P / YD -4995M -178F -195P
CDCB PTA 04/01/2023 1RECS 42%R 7%ILE
-1556M 0.13% -49F 0.00% -57P -388CM\$ -379NM\$ -327FM\$
1.1PL 1.3LIV 1.7DPR 2.6CCR 1.4HCR 3.13SCS -370GM\$
-0.1MFV 0.0DAB -0.4KET 0.9MAS 0.5MET 0.3RPL 0.43HTI
AJCA 04/01/2023 PTAT 32%R 0.7 JUI 9.9
JPI 36%R -90

FRESH: 01/27/2023
BRED: 03/11/2023 DUE: 12/15/2023 TO
MM BONTINO ROCK & ROLL-ET
JE840003239149361 BBR 100 JH1F JNSF A1A2
CDCB GPTA S 04/01/2023 0%RIP
77%R -1077M 0.27% 2F 4%ILE
77%R 0.12% -15P -154CM\$ -162NM\$ -240FM\$ -175GM\$
-1.4PL -0.3LIV -1.1DPR -0.4CCR 0.1HCR 3.08SCS
0.0MFV 0.1DAB -0.1KET 0.0MAS 0.8MET 0.3RPL 0.79HTI
AJCA 04/01/2023 ODAUS
GPTAT 79%R 1.1 GJUI 10.2 GJPI 74%R -29

MILKING 47.9LBS.

JUNIOR 3-YEAR-OLD

SIRE:
RATLIFF SAMBO DESTRY-ET
JE840003148798377 GT45K BBR 100 JH1F JNSF A1A2
CDCB GPTA S 04/01/2023 0%RIP
77%R -1740M 0.17% -52F 2%ILE
78%R 0.07% -51P -416CM\$ -413NM\$ -412FM\$ -365GM\$
0.2PL -0.3LIV 2.4DPR 3.3CCR 0.9HCR 3.19SCS
-0.3MFV -0.1DAB -0.9KET 0.7MAS 0.8MET 0.4RPL -2.83HTI
AJCA 04/01/2023 ODAUS
GPTAT 80%R 0.4 GJUI 3.6 GJPI 75%R -95

DAM:
RATLIFF CITATION A ASIA
JE840003199643550

PA -1078M -32F -43P
-261CM\$ -254NM\$ -202FM\$
1.9PL 1.1DPR 2.0CCR 1.9HCR 3.08SCS
PA TYPE 0.8 JPI 44%R -56

SISTER(S):
RATLIFF SEAGRAMS ARIE 91%
4-02 305 2 20980 4.7 982 3.6 746 96DCR 2579C
SELLING AS LOT 93
2ND SENIOR 3-YEAR-OLD, 2021 SOUTHERN NATIONAL
1ST MILKING YEARLING, 2019 KANSAS STATE FAIR
RATLIFF PISTOL AFTERSHOCK 88%
1-10 238 2 8820 4.9 434 3.6 315 98DCR 1089C

NEXT DAM:
RATLIFF PRICE ALICIA 95%
3-05 305 2 20880 4.9 1014 3.6 760 96DCR 2628C
NATIONAL GRAND CHAMPION, 2008, 2009 & 2010
SUPREME CHAMPION, 2009 & 2010 NORTH AMERICAN
INTERNATIONAL LIVESTOCK EXPO
HON MENTION INT. CHAMPION, 2008 CENTRAL NATIONAL
RESERVE SENIOR CHAMPION, 2009 CENTRAL NATIONAL
ALL AMERICAN SR 3-YEAR-OLD, 2008
NOMINATED ALL-AMERICAN SR. 3-YEAR-OLD, 2008 ABA
SIRE: RATLIFF JADE PRICE

4TH DAM:
BRIDON ETHAN ALMOND 91%
5-05 305 2 20260 5.3 1071 3.5 716 92DCR 2475C

5TH DAM:
ROZEVIEV DORIE D RACHEL 95%
NOMINATED ALL CANADIAN SR 2-YEAR-OLD, 2002

RON & CHRISTY RATLIFF, TRUSTEE BREEDER & OWNER
GARNETT, KS
785-448-2603

LESTER SAMBO
USA 000658836 GT50K BBR 100 JH1F JNSF 7JE356
CDCB GPTA S 04/01/2023 9239DAUS 2287HRDS 4%RIP
99%R -1281M 0.10% -42F 3%ILE
99%R 0.02% -42P -338CM\$ -333NM\$ -310FM\$ -290GM\$
-0.2PL -0.7LIV 1.4DPR 3.4CCR 0.0HCR 3.17SCS
-0.4MFV 0.0DAB -0.7KET 0.0MAS 0.4MET 0.4RPL -4.49HTI
AJCA 04/01/2023 4528DAUS
GPTAT 99%R 0.6 GJUI 3.1 GJPI 99%R -82

RATLIFF IMPRESSION DONNER-ET 93%
JE840003013885196 GT45K BBR 100 JH1F JNSF
DHIA HERD # 48-14-0191 CONTROL # 1107
2-02 305 2 17810 5.3 939 4.0 705 93DCR 2441C
3-03 305 2 21730 5.8 1250 3.9 858 96DCR 2970C
5-04 305 2 23340 6.3 1470 3.9 900 96DCR 3115C
305 2X ME AVG 3L 21676M 1250F 852P 2951C
PPA -2143M -24F -23P / YD -2212M -35F -40P
CDCB GPTA S 04/01/2023 3RECS 84%R 7%ILE
-1776M 0.23% -42F 0.10% -46P -392CM\$ -395NM\$ -427FM\$
0.9PL 0.1LIV 0.4DPR 0.0CCR -0.8HCR 3.07SCS -434GM\$
-0.2MFV -0.1DAB -0.4KET 0.4MAS 1.0MET 0.3RPL -1.73HTI
AJCA 04/01/2023 GPTAT 83%R 0.8 GJUI 7.7
GJPI 79%R -96

BW CITATION A-ET
USA 118367576 GT80K BBR 100 JH1C JNSF A2A2 505JE125
CDCB GPTA S 04/01/2023 1665DAUS 312HRDS 6%RIP
99%R -54M 0.02% 1F 53%ILE
99%R -0.03% -8P 257CM\$ 260NM\$ 289FM\$ 172GM\$
5.6PL 4.3LIV 0.3DPR 1.0CCR 2.7HCR 2.97SCS
0.0MFV 0.2DAB 0.2KET 0.9MAS 0.5MET 0.1RPL 2.96HTI
AJCA 04/01/2023 1035DAUS
GPTAT 99%R 0.8 GJUI 10.7 GJPI 97%R 43

RATLIFF VELOCITY ALPHA-ET 92%
JE840003135566936 GT29K BBR 100 JH1F JNSF
DHIA HERD # 48-14-0191 CONTROL # 1270
1-08 251 2 13070 5.6 731 3.5 462 90DCR 1597C
2-07 253 2 14950 4.6 692 3.5 516 92DCR 1783C
3-09 238 2 15880 5.2 822 3.5 563 92DCR 1946C
305 2X ME AVG 3L 20955M 1048F 729P 2521C
PPA -3986M -156F -173P / YD -4458M -158F -172P
CDCB GPTA S 04/01/2023 4RECS 84%R 0%ILE
-2102M 0.19% -65F 0.00% -78P -779CM\$ -768NM\$ -692FM\$
-1.9PL 1.4LIV 1.8DPR 2.9CCR 1.0HCR 3.18SCS -742GM\$
0.0MFV 0.0DAB -0.3KET 1.2MAS 0.1MET 0.3RPL 1.94HTI
AJCA 04/01/2023 GPTAT 83%R 1.4 GJUI 17.5
GJPI 79%R-155

10TH SENIOR 2-YEAR-OLD, 2018 ALL AMERICAN
9TH MILKING YEARLING, 2017 ALL AMERICAN
8TH MILKING YEARLING, 2017 INTERNATIONAL JERSEY SHOW
2ND MILKING YEARLING, 2017 EASTERN STATES EXPOSITION
2ND TOP 10 FEMALES AT ALL AMERICAN
SIRE: ARETHUSA JADE VELOCITY-ET GJPI -169 1%ILE

SISTER(S):
RATLIFF ACTION ANGEL 95%
7-01 305 2 24930 5.0 1250 3.4 855 96DCR 2954C
RATLIFF SAMBO ASPEN-ET 93%
5-00 303 2 17310 4.9 849 3.7 649 98DCR 2245C
RATLIFF AMADEO ACACIA-ET 92%
4-08 305 2 14080 5.0 705 3.5 496 98DCR 1714C
RATLIFF TEQUILA AVELANCHE-ET 93%
3-09 305 2 23320 5.4 1270 3.7 857 95DCR 2964C
RATLIFF IMPRESSION ANNIE-ET 92%
3-01 305 2 14790 4.8 714 3.6 528 95DCR 1825C
RATLIFF IMPRESSION ARLENE-ET 92%
3-02 303 2 16760 5.7 952 4.0 675 94DCR 2337C
RATLIFF IMPRESSION ANNABELLA-ET 95%
5-10 305 2 24160 5.3 1278 3.6 876 96DCR 3029C
RATLIFF SAMBO APACHE-ET 93%
RATLIFF SAMBO ANN-ET 93%
RATLIFF EXCITATION ALMIRA-ET 92%
RATLIFF DUALLY ATLEE-ET 95%
5-01 305 2 18590 5.3 976 4.1 766 96DCR 2627C



RATLIFF VELOCITY ALPHA-ET
Grandam of Lot 78



RATLIFF PRICE ALICIA
Great-Grandam of Lot 78



RATLIFF ACTION ANGEL
Sister to the Grandam of Lot 78



RATLIFF IMPRESSION ANNABELLA-ET
Sister to the Grandam of Lot 78



ROZEVIEV DORIE D RACHEL
Fifth Dam of Lot 78

RATLIFF FIZZ BUBBLES-ET JE840003212228573



RATLIFF FIZZ BUBBLES-ET
Selling as Lot 79

BORN 09/15/2019
DHIA HERD # 48-14-0191 CONTROL # 1649
FEMALE EFI 6.2% AMERICAN ID 1649/1649

1-11	245	2	10790	5.5	596	3.8	414	89DCR	1432C
2-10	225	2	12230	4.6	563	3.9	472	81DCR	1557C
305 2X ME AVG				2L	17408M		855F	662P	2232C

3-03 91%
ST SR DF RA RW RL FA FU RH RUW UC UD TP TL RTR RTS
42 37 44 21 40 29 28 44 48 46 30 26 40 26 35 28

PPA -3817M -133F -112P / YD -3669M -144F -111P
CDCB PTA 04/01/2023 2RECS 52%R 2%ILE
-1665M 0.11% -59F 0.06% -50P -593CM\$ -588NM\$ -578FM\$
-1.4PL -2.5LIV 0.1DPR 0.7CCR 0.1HCR 3.28SCS -584GM\$
-0.2MFV -0.4DAB -0.3KET -0.2MAS -0.2MET 0.1RPL -4.55HTI
PA TYPE 0.9 JUI JPI 48%-134

FRESH: 07/18/2022
BRED: 09/26/2022 DUE: 07/02/2023 TO
RATLIFF PREMIER MONEY-ET
JE840003131712870 BBR 100 JH1C JNSF AZA2 16JE5023
CDCB GPTA S 04/01/2023 16DAUS 8HRDS 6%RIP
85%R -1848M 0.24% -42F 3%ILE
86%R 0.14% -40P -319CM\$ -324NM\$ -390FM\$ -294GM\$
0.8PL 1.2LIV 2.8DPR 2.7CCR 0.1HCR 3.20SCS
-0.1MFV 0.2DAB -0.2KET 0.5MAS 0.7MET 0.4RPL 1.02HTI
AJCA 04/01/2023 16DAUS
GPTAT 84%R 1.0 GJUI 8.3 GJPI 81%R -66

8TH SR 2-YEAR-OLD, 2022 WORLD DAIRY EXPO
9TH SR 2-YEAR-OLD, 2022 ALL AMERICAN JERSEY SHOW
SENIOR 3-YEAR-OLD

DAUGHTER(S):
RATLIFF VIBE BETTY SELLING AS LOT 59

SISTER(S):
RATLIFF VIP BRITNEY 87%
RATLIFF MONEY BUTTERCUP 86%
RATLIFF FIZZ BRILLIANCE-ET 87%
RATLIFF ROCKSTAR BANDI-ET 85%
RATLIFF VICTORIOUS BRANDY-ET SELLING AS LOT 57
RATLIFF VICTORIOUS BREEZE-ET SELLING AS LOT 56

SIRE:
J-KAY TEQUILA FIZZ
USA 067060052 GT99K BBR 100 JH1F JNSF AZA2 7JE1486
CDCB GPTA S 04/01/2023 1025DAUS 442HRDS 11%RIP
99%R -2047M 0.15% -70F 1%ILE
99%R 0.04% -68P -806CM\$ -797NM\$ -757FM\$ -871GM\$
-1.8PL -1.9LIV -2.3DPR -1.9CCR -1.3HCR 3.27SCS
0.1MFV -0.5DAB -0.3KET 0.6MAS 0.3MET 0.4RPL -0.25HTI
AJCA 04/01/2023 754DAUS
GPTAT 98%R 0.8 GJUI 10.7 GJPI 96%R -192

DAM:
SPATZ APPLEJACK BAYLEE
USA 119336858 GT45K BBR 100 JH1F JNSF
TATTOO SC02/SC02
DHIA HERD # 48-14-0191 CONTROL # 2

2-02	305	2	18960	5.3	1003	3.9	745	89DCR	2579C
3-03	305	2	22210	5.1	1143	3.9	868	96DCR	3004C
4-06	305	2	21670	5.6	1203	3.9	839	96DCR	2904C
305 2X ME AVG				3L	22984M		1207F	893P	3092C

3-00 88% 3-06 91%
ST SR DF RA RW RL FA FU RH RUW UC UD TP TL RTR RTS
38 30 46 18 34 24 26 39 44 48 24 26 30 20 31 33

PPA -2509M -41F -44P / YD -2623M -57F -52P
CDCB GPTA S 04/01/2023 3RECS 83%R 9%ILE
-1371M 0.17% -32F 0.09% -32P -309CM\$ -309NM\$ -342FM\$
-0.9PL -3.0LIV 2.5DPR 3.4CCR 1.4HCR 3.29SCS -225GM\$
-0.4MFV -0.4DAB -0.3KET -1.1MAS -0.7MET -0.1RPL -8.41HTI
AJCA 04/01/2023 GPTAT 83%R 1.0 GJUI 12.6
GJPI 79%R -61

1ST SR 2-YEAR-OLD, 2017 ILLINOIS STATE FAIR
4TH SR 2-YEAR-OLD, 2017 ALL AMERICAN
2ND SR 3-YEAR-OLD, 2018 KANSAS STATE FAIR

SISTER(S):
SPATZ APPLEJACK BRITTANY 92%
4-00 287 2 16430 5.0 814 3.8 630 85DCR 2177C
SPATZ ANDREAS BOUGIE-ET 85%



SPATZ APPLEJACK BAYLEE
Dam of Lot 79



WF SIGNATURE BREE
Grandam of Lot 79



WF SAMBO BUNNY
Fourth Dam of Lot 79



WF JUSTIN BESS-ET
Fifth Dam of Lot 79

RON & CHRISTY RATLIFF, TRUSTEE BREEDER & OWNER
GARNETT, KS
785-448-2603

TOWER VUE PRIME TEQUILA-ET
USA 114816452 GTHD BBR 100 JH1F JNSF A1A2 76JE156
CDCB GPTA S 04/01/2023 6370DAUS 1810HRDS 5%RIP
99%R -2110M 0.25% -54F 0%ILE
99%R 0.11% -57P -826CM\$ -821NM\$ -837FM\$ -915GM\$
-3.3PL -4.7LIV -3.7DPR -4.7CCR -1.9HCR 3.41SCS
-0.1MFV -0.5DAB -0.6KET -1.8MAS 0.7MET 0.3RPL -6.73HTI
AJCA 04/01/2023 4224DAUS
GPTAT 99%R 1.3 GJUI 13.6 GJPI 99%R -203

HARMONY CORNERS FOZZY-ET 95%
USA 067052052 GT13K BBR 100 JH1F JNSF
DHIA HERD # 31-11-1023 CONTROL # 1001
6-06 305 2 17020 5.9 998 3.7 627 101DCR 2168C
8-04 305 2 18500 5.3 987 3.7 676 98DCR 2338C
9-05 305 2 15610 6.2 963 3.6 558 96DCR 1929C
305 2X ME AVG 3L 17183M 1020F 632P 2187C
PPA -420M 78F 19P / YD -2052M -29F -44P
CDCB GPTA S 04/01/2023 5RECS 88%R 13%ILE
-1434M 0.20% -30F 0.09% -34P -202CM\$ -207NM\$ -248FM\$
1.9PL 0.7LIV 0.2DPR 1.6CCR -1.4HCR 3.02SCS -244GM\$
0.0MFV -0.2DAB -0.4KET 3.0MAS 0.1MET 0.1RPL 3.92HTI
AJCA 04/01/2023 GPTAT 84%R 0.6 GJUI 11.9
GJPI 84%R -46

STEINHAUERS IATOLA APPLEJACK
USA 115488982 GT50K BBR 100 JH1F JNSF 11JE968
CDCB GPTA S 04/01/2023 4028DAUS 628HRDS 3%RIP
99%R -950M 0.10% -25F 2%ILE
99%R 0.06% -22P -351CM\$ -348NM\$ -368FM\$ -225GM\$
-3.1PL -6.0LIV 2.2DPR 3.0CCR 1.4HCR 3.32SCS
-0.7MFV -1.0DAB -0.6KET -1.4MAS -1.2MET -0.3RPL -15.3HTI
AJCA 04/01/2023 2216DAUS
GPTAT 99%R 1.0 GJUI 8.0 GJPI 99%R -70

WF SIGNATURE BREE 91%
USA 117115112 GT BBR 100 JH1F JNSF A1A2
TATTOO /W042
DHIA HERD # 52-82-4504 CONTROL # 1073
5-00 305 2 21740 4.4 955 3.5 752 98DCR 2568C
6-01 305 2 19680 4.4 858 3.4 673 98DCR 2303C
7-02 305 2 23980 4.8 1144 3.6 866 98DCR 2994C
8-03 305 2 20870 4.5 949 3.6 760 98DCR 2572C
9-04 305 2 20800 4.5 939 3.6 744 97DCR 2533C
305 2X ME AVG 6L 19944M 899F 711P 2416C
PPA -480M -43F -22P / YD -1596M -77F -54P
CDCB GPTA S 04/01/2023 4RECS 84%R 11%ILE
-1309M 0.03% -58F 0.02% -44P -268CM\$ -266NM\$ -246FM\$
2.0PL 1.7LIV 4.7DPR 5.4CCR 0.8HCR 2.95SCS -185GM\$
-0.1MFV 0.1DAB -0.3KET 1.8MAS 0.2MET 0.0RPL 2.29HTI
AJCA 04/01/2023 GPTAT 84%R -0.1 GJUI 4.1
GJPI 80%R -45

1ST SR 2-YEAR-OLD, 2013 PA FARM SHOW
SIRE: FAMILY HILL AVERY SIGNATURE GJPI -65 3%ILE

SISTER(S):
WF NISSAN BUTTERFLY 92%
7-03 289 2 16560 4.7 781 3.6 601 97DCR 2078C
WF VERB BESSIE 87%
3-01 278 2 12150 5.0 610 3.9 478 94DCR 1640C
WF BARBARO BEJEWEL 86%
3-04 255 3 15080 4.8 722 3.5 522 94DCR 1804C

NEXT DAM:
WF CENTURION BUTTER 86%
8-05 305 2 18940 4.5 846 3.8 716 98DCR 2348C
SIRE: SOONER CENTURION-ET GJPI -68 3%ILE

4TH DAM:
WF SAMBO BUNNY 93%
8-01 305 2 17140 4.1 705 3.4 587 98DCR 1940C
4TH SR 3-YEAR-OLD, 2003 ALL AMERICAN JERSEY SHOW

5TH DAM:
WF JUSTIN BESS 91%
WINNER, 1997 NATIONAL JERSEY JUG FUTURITY

6TH DAM:
JRS VOLUNTEER BRITANI 93%
RESERVE ALL AMERICAN 5-YEAR-OLD, 1991



RATLIFF MATT VOGUE-ET JE840003212228578

BORN 09/15/2019
DHIA HERD # 48-14-0191 CONTROL # 1654
FEMALE EFI 6.5% AMERICAN ID 1654/1654 A2A2
1-10 249 2 10710 5.7 615 4.0 428 88DCR 1482C
3-03 256 2 17189 5.3 919 4.0 684 RIP
305 2X ME AVG 1L 16367M 926F 658P 2278C

3-03 90%
ST SR DF RA RW RL FA FU RH RUW UC UD TP TL RTR RTS
39 38 46 22 42 27 26 34 40 40 27 30 28 26 24 28

PPA -2203M -11F -17P / YD -2284M -17F -21P
CDCB PTA S 04/01/2023 2RECS 56%R 16%ILE
-1047M 0.19% -12F 0.13% -13P -133CM\$ -141NM\$ -223FM\$
0.4PL -0.3LIV -1.0DPR -1.0CCR 1.0HCR 3.13SCS -188GM\$
0.0MFV -0.4DAB -0.5KET 0.2MAS 0.9MET 0.3RPL -1.60HTI
PA TYPE 0.8 JUI JPI 51%R -36

FRESH: 06/19/2022
BRED: 11/17/2022 DUE: 08/23/2023 TO
PACIFIC EDGE VIP WICKED
USA 174726559 BBR 100 JH1F JNSF 16JE5040
CDCB GPTA S 04/01/2023 0%RIP
77%R -1106M 0.09% -36F 2%ILE
77%R 0.03% -34P -434CM\$ -431NM\$ -421FM\$ -463GM\$
-1.8PL 0.2LIV -1.4DPR -1.5CCR -0.8HCR 3.17SCS
-0.1MFV -0.2DAB -0.1KET -1.3MAS 1.0MET 0.3RPL -3.77HTI
AJCA 04/01/2023 ODAUS
GPTAT 80%R 1.3 GJUI 15.7 GJPI 74%R -98

ENTERED IN 2023 NATIONAL JERSEY JUG FUTURITY
MILKING 51.6LBS.
SENIOR 3-YEAR-OLD

DAUGHTER(S):
RATLIFF COLTON VISIONARY SELLING AS LOT 61

SISTER(S):
RATLIFF IRWIN VANCY-ET 93%
4-09 305 2 24890 5.6 1396 3.7 926 96DCR 3203C
RATLIFF IRWIN VITA-ET 90%
3-06 305 2 22170 4.8 1067 3.8 852 94DCR 2891C
RATLIFF COLTON VIVI-ET 91%
4-02 305 2 19890 5.0 1001 3.7 734 97DCR 2539C
RATLIFF SHOWDOWN VANNA-ET 90%
RATLIFF VIP VIVIEN-ET 92%
RATLIFF COLTON VISTA-ET SELLING AS LOT 50
RATLIFF KID ROCK VODKA-ET SELLING AS LOT 51
RATLIFF LO LALALA VENUS-ET SELLING AS LOT 20

SIRE:
WILSONVIEW IF MATT-ET
USA 118367941 GT80K BBR 100 JH1F JNSF A2A2 7JE1344
CDCB GPTA S 04/01/2023 6835DAUS 887HRDS 16%RIP
99%R -43M 0.04% 7F 36%ILE
99%R 0.03% 4P 196CM\$ 192NM\$ 167FM\$ 175GM\$
2.3PL 1.1LIV 0.6DPR 0.1CCR 3.0HCR 2.97SCS
0.1MFV -0.3DAB -0.3KET 1.4MAS 0.8MET 0.2RPL 2.10HTI
AJCA 04/01/2023 1954DAUS
GPTAT 99%R 0.9 GJUI 7.5 GJPI 99%R 44

DAM:
ARETHUSA TEQUILA VISION
USA 117341902 GT13K BBR 100 JH1F JNSF
TATTOO A103/A103
DHIA HERD # 48-14-0191 CONTROL # 198
1-11 305 2 15821 5.4 859 3.9 619 97DCR 2143C
2-10 305 2 19147 5.3 1021 4.2 803 98DCR 2752C
4-01 256 2 13540 6.2 835 4.0 546 93DCR 1890C
4-11 305 2 21080 6.6 1382 4.1 861 93DCR 2982C
6-00 305 2 19524 5.6 1102 4.5 886 82DCR 3001C
7-07 305 2 24130 5.6 1344 3.8 912 96DCR 3155C
8-11 305 2 15890 5.6 895 4.2 674 89DCR 2335C
305 2X ME AVG 8L 19410M 1127F 800P 2757C

5-00 94%
ST SR DF RA RW RL FA FU RH RUW UC UD TP TL RTR RTS
62 37 45 21 48 25 36 50 40 45 38 30 26 38 34 27

PPA -2231M 26F 1P / YD -3412M -55F -53P
CDCB GPTA S 04/01/2023 5RECS 88%R 3%ILE
-1899M 0.28% -37F 0.16% -38P -534CM\$ -539NM\$ -618FM\$
-1.6PL -1.8LIV -2.5DPR -2.2CCR -1.0HCR 3.29SCS -616GM\$
-0.2MFV -0.5DAB -0.7KET -1.1MAS 1.0MET 0.3RPL -6.53HTI
AJCA 04/01/2023 GPTAT 84%R 0.6 GJUI 6.3
GJPI 82%R-135

RESERVE ALL AMERICAN LIFETIME CHEESE COW, 2019
RESERVE ALL AMERICAN 5-YEAR-OLD, 2015
RESERVE ALL AMERICAN 4-YEAR-OLD, 2014

RON & CHRISTY RATLIFF, TRUSTEE BREEDER & OWNER
GARNETT, KS
785-448-2603

ALL LYNNS VALENTINO IRWIN-ET
USA 117423084 GT50K BBR 100 JH1C JNSF A2A2 7JE1163
CDCB GPTA S 04/01/2023 4478DAUS 899HRDS 3%RIP
99%R 4M -0.02% -4F 21%ILE
99%R -0.01% -3P 120CM\$ 119NM\$ 131FM\$ 0GM\$
3.0PL 1.5LIV -2.7DPR -2.5CCR 1.4HCR 2.91SCS
0.2MFV -0.1DAB 0.0KET 1.5MAS 0.4MET 0.4RPL 4.55HTI
AJCA 04/01/2023 2553DAUS
GPTAT 99%R 1.0 GJUI 12.7 GJPI 99%R 12

WILSONVIEW TBONE MILESTONE-ET 86%
USA 116826213 GT3K BBR 100 JH1F JNSF
TATTOO /D1588
DHIA HERD # 92-23-0233 CONTROL # 1588
3-06 305 2 20290 4.4 896 3.7 747 102DCR 2470C
5-00 305 2 20670 4.6 949 3.8 777 102DCR 2597C
6-00 305 2 20360 4.3 869 3.7 758 101DCR 2443C
7-02 305 2 20800 4.4 920 3.7 766 100DCR 2535C
305 2X ME AVG 5L 20911M 951F 779P 2583C
PPA 1201M 64F 96P / YD 359M 45F 59P
CDCB GPTA S 04/01/2023 5RECS 92%R 55%ILE
-52M 0.09% 17F 0.07% 13P 171CM\$ 168NM\$ 107FM\$
0.2PL 0.4LIV 1.4DPR 1.5CCR 0.4HCR 3.22SCS 215GM\$
-0.2MFV -0.1DAB 0.2KET -0.6MAS 0.7MET 0.0RPL -3.01HTI
AJCA 04/01/2023 GPTAT 88%R 0.1 GJUI -0.3
GJPI 89%R 38

TOWER VUE PRIME TEQUILA-ET
USA 114816452 GTHD BBR 100 JH1F JNSF A1A2 76JE156
CDCB GPTA S 04/01/2023 6370DAUS 1810HRDS 5%RIP
99%R -2110M 0.25% -54F 0%ILE
99%R 0.11% -57P -826CM\$ -821NM\$ -837FM\$ -915GM\$
-3.3PL -4.7LIV -3.7DPR -4.7CCR -1.9HCR 3.41SCS
-0.1MFV -0.5DAB -0.6KET -1.8MAS 0.7MET 0.3RPL -6.73HTI
AJCA 04/01/2023 4224DAUS
GPTAT 99%R 1.3 GJUI 13.6 GJPI 99%R -203

ARETHUSA RESPONSE VIEW-ET 92%
USA 116023021 GI BBR 100 JH1F JNSF
TATTOO AF48/AF48
DHIA HERD # 52-21-0048 CONTROL # 48
2-04 305 2 13660 5.1 690 3.7 504 92DCR 1743C
3-03 290 2 16400 4.4 726 3.5 566 95DCR 1944C
4-03 305 2 18230 5.3 974 3.6 662 98DCR 2289C
6-04 305 2 20110 5.8 1163 3.7 749 97DCR 2591C
305 2X ME AVG 5L 17906M 938F 643P 2223C
PPA -2962M -60F -61P / YD -3170M -87F -66P
CDCB GPTA S 04/01/2023 5RECS 86%R 4%ILE
-1299M 0.10% -42F 0.10% -28P -514CM\$ -516NM\$ -560FM\$
-2.5PL -0.9LIV 0.9DPR 2.3CCR -1.0HCR 3.22SCS -481GM\$
-0.2MFV -0.5DAB -0.9KET -1.3MAS 0.5MET 0.3RPL -7.30HTI
AJCA 04/01/2023 GPTAT 80%R -0.3 GJUI -1.9
GJPI 79%R-107

2ND JR 2-YEAR-OLD, 2010 EASTERN STATES EXPOSITION
SIRE: HOLLYLANE R RESPONSE-ET GJPI -190 0%ILE

SISTER(S):
ELLIOTTS GOLDEN VISTA-ET 95%
3-04 365 2 22399 6.7 1502 4.2 939 DHIA 3254C
ARETHUSA PRIMETIME DEJA VU-ET 95%
5-00 305 2 20000 5.0 996 3.8 763 96DCR 2640C
ARETHUSA VERONICAS DASHER-ET 95%
7-04 305 3 27720 5.9 1643 3.6 1007 90DCR 3482C
ARETHUSA VERONICAS COMET-ET 95%
2-02 305 2 20500 4.3 879 3.6 743 DHIR 2437C
ARETHUSA RESPONSE VIVID-ET 96%
6-00 305 2 22670 6.5 1482 3.5 790 97DCR 2730C

NEXT DAM:
HURONIA CENTURION VERONICA 20J 97%
6-08 365 2 24442 5.6 1380 3.9 955 DHIR 3306C
WINNER 2015 GREAT COW CONTEST
2004 NATIONAL GRAND CHAMPION
SUPREME CHAMPION, 2006 WORLD DAIRY EXPO
SIRE: SOONER CENTURION-ET GJPI -68 3%ILE

4TH DAM:
GENESIS RENAISSANCE VIVIANNE VG 87 (CAN)
5-00 305 2 12110 4.2 514 3.8 461 CAN 1464C
7 STAR BROOD COW IN CANADA, SEPTEMBER 2012

NEXT FIVE DAMS ARE EXCELLENT



RATLIFF IRWIN VANCY-ET
Sister to Lot 80



ARETHUSA TEQUILA VISION
Dam of Lot 80



ARETHUSA RESPONSE VIEW-ET
Grandam of Lot 80



HURONIA CENTURION VERONICA 20J
Great-Grandam of Lot 80



RATLIFF IRWIN VITA-ET
Sister to Lot 80

KUNDE VICTORIOUS LYDIA USA 173884676



KUNDE VICTORIOUS LYDIA
Selling as Lot 81

BORN 07/16/2019 TATTOO KJ/615
DHIA HERD # 48-14-0191 CONTROL # 615
FEMALE EFI 7.5% A2A2

1-11	302	2	15750	5.4	846	4.0	637	89DCR	2206C
2-11	248	2	16147	5.1	823	4.0	646	RIP	
305	2X	ME	AVG	1L	20756M	1081F	830P	2874C	

2-09 89% 3-05 91%
ST SR DF RA RW RL FA FU RH RUW UC UD TP TL RTR RTS
39 38 45 21 36 26 28 42 48 42 36 27 36 28 36 41

PPA -1512M -9F 23P / YD -1617M -7F 13P
CDCB PTA 04/01/2023 2RECS 55%R 30%ILE
-905M 0.20% -4F 0.15% -3P 32CM\$ 19NM\$ -94FM\$
1.0PL -0.7LIV 0.5DPR 0.9CCR 1.7HCR 3.00SCS 18GM\$
-0.2MFV -0.3DAB -0.1KET 0.2MAS 0.2MET 0.3RPL -2.88HTI
AJCA 04/01/2023 PTAT 50%R 1.4 JUI 11.8
JPI 48%R 13

FRESH: 06/27/2022
BRED: 09/19/2022 DUE: 06/25/2023 TO
RATLIFF PREMIER MONEY-ET
JE840003131712870 BBR 100 JH1C JNSF A2A2 16JE5023
CDCB GPTA S 04/01/2023 16DAUS 8HRDS 6%RIP
85%R -1848M 0.24% -42F 3%ILE
86%R 0.14% -40P -319CM\$ -324NM\$ -390FM\$ -294GM\$
0.8PL 1.2LIV 2.8DPR 2.7CCR 0.1HCR 3.20SCS
-0.1MFV 0.2DAB -0.2KET 0.5MAS 0.7MET 0.4RPL 1.02HTI
AJCA 04/01/2023 16DAUS
GPTAT 84%R 1.0 GJUI 8.3 GJPI 81%R -66
8TH SUMMER JR 2-YEAR-OLD, 2021 ALL AMERICAN SHOW
MILKING 55.3LBS.
4-YEAR-OLD

SISTER(S):
KUNDE MARVEL LUCKY 87%
6-05 305 2 23470 4.6 1071 3.7 879 95DCR 2934C
KUNDE MARCIN LUSTER 86%
3-00 305 2 18280 5.1 937 3.6 658 96DCR 2275C
KUNDE OLIVERP LINDEN 87%
2-02 299 2 18700 5.3 998 3.6 674 94DCR 2330C

SIRE:
RIVER VALLEY VICTORIOUS-ET
JE840003126479524 GT99K BBR100 JH1F JNSF A2A2 7JE5032
CDCB GPTA S 04/01/2023 2275DAUS 573HRDS 12%RIP
99%R -748M 0.16% -3F 6%ILE
99%R 0.10% -6P -67CM\$ -76NM\$ -152FM\$ -128GM\$
0.0PL -1.4LIV -1.8DPR -2.1CCR 1.9HCR 3.03SCS
-0.1MFV -0.2DAB -0.2KET -0.3MAS 0.3MET 0.3RPL -2.39HTI
AJCA 04/01/2023 1350DAUS
GPTAT 99%R 1.9 GJUI 20.5 GJPI 97%R -12

DAM:
KUNDE T BONE LYDIA
USA 117364981
TATTOO KJ/341
DHIA HERD # 42-28-0493 CONTROL # 341

2-03	305	2	17000	5.5	931	3.9	658	96DCR	2277C
3-02	273	2	15240	5.6	859	3.9	588	96DCR	2035C
4-01	305	2	24930	5.6	1388	3.7	919	97DCR	3179C
5-05	305	2	24960	5.7	1430	3.8	944	97DCR	3266C
6-06	305	2	22510	5.7	1280	4.0	903	97DCR	3127C
7-09	293	2	17180	5.6	963	3.9	668	97DCR	2312C
305	2X	ME	AVG	7L	20210M	1125F	773P	2674C	

3-03 88% 3-11 90% 4-07 91% 5-09 93%
ST SR DF RA RW RL FA FU RH RUW UC UD TP TL RTR RTS
49 45 45 15 42 26 25 42 42 46 32 26 38 26 26 42

PPA -401M 78F 47P / YD -1999M 6F -15P
CDCB PTA 04/01/2023 5RECS 72%R 23%ILE
-1136M 0.25% -5F 0.14% -13P -38CM\$ -51NM\$ -151FM\$
0.7PL 0.0LIV 2.2DPR 3.2CCR 0.6HCR 2.95SCS -11GM\$
-0.3MFV -0.4DAB -0.1KET 0.6MAS 0.1MET 0.2RPL -3.74HTI
AJCA 04/01/2023 PTAT 62%R 0.6 JUI 3.0
JPI 62%R 0

SISTER(S):
KUNDE BLACKSTONE LOLLY 86%
4-09 305 2 19040 4.6 873 3.3 623 98DCR 2151C
KUNDE HEADLINE LINNY 88%
6-08 305 2 21040 5.0 1044 3.6 765 98DCR 2645C
KUNDE LADD LISA 85%
3-04 305 2 15470 5.2 803 3.8 581 96DCR 2010C

RON & CHRISTY RATLIFF, TRUSTEE OWNER
GARNETT, KS
785-448-2603

KUNDE DAVID & DONNA BREEDER
MANCHESTER, IA

JARS OF CLAY BARNABAS
USA 067342492 GT80K BBR 100 JH1F JNSF A2A2 7JE1294
CDCB GPTA S 04/01/2023 7758DAUS 1331HRDS 7%RIP
99%R 271M -0.01% 10F 10%ILE
99%R -0.01% 7P -20CM\$ -18NM\$ -11FM\$ -119GM\$
0.0PL -2.7LIV -3.8DPR -3.9CCR 1.2HCR 3.06SCS
0.0MFV -0.1DAB 0.7KET 0.3MAS 0.7MET 0.1RPL 1.25HTI
AJCA 04/01/2023 3629DAUS
GPTAT 99%R 1.7 GJUI 11.3 GJPI 99%R -12

AVONLEA IATOLA VICTORIA 94%
JECAN00010989478 GT8K BBR 100 JH1F JNSF
TATTOO /428X
DHIA HERD # 33-87-0722 CONTROL # 16
2-00 305 2 12880 4.9 633 3.6 464 100DCR 1604C
3-01 305 2 17409 4.6 808 3.6 629 102DCR 2165C
305 2X ME AVG 3L 15062M 739F 558P 1926C
PPA -1634M -55F -44P / YD -2402M -83F -61P
CDCB GPTA S 04/01/2023 5RECS 90%R 11%ILE
-1297M 0.09% -44F 0.08% -32P -245CM\$ -247NM\$ -277FM\$
1.1PL 1.3LIV 0.3DPR 0.4CCR -0.4HCR 3.08SCS -270GM\$
-0.2MFV -0.4DAB -0.6KET 0.8MAS 0.3MET 0.2RPL -2.95HTI
AJCA 04/01/2023 GPTAT 87%R 1.4 GJUI 13.2
GJPI 86%R -61

RICHIES JACE TBONE A364
USA 113672851 GT50K BBR 100 JH1F JNSF A2A2 7JE1000
CDCB GPTA S 04/01/2023 20918DAUS 1998HRDS 4%RIP
99%R -676M 0.21% 11F 5%ILE
99%R 0.11% -2P -91CM\$ -99NM\$ -181FM\$ -76GM\$
-2.2PL -1.7LIV -0.5DPR -0.1CCR 1.3HCR 3.12SCS
-0.4MFV -0.6DAB -0.1KET 0.2MAS -0.3MET 0.0RPL -6.54HTI
AJCA 04/01/2023 11400DAUS
GPTAT 99%R 0.3 GJUI -3.4 GJPI 99%R -22

KUNDE JADE LILLY 87%
USA 117364963
TATTOO KJ/759
DHIA HERD # 42-28-0493 CONTROL # 759
4-02 305 2 13120 5.7 745 3.7 489 98DCR 1691C
5-02 305 2 12620 5.4 685 4.0 501 98DCR 1734C
6-04 305 2 14360 5.5 786 3.9 558 98DCR 1931C
7-05 302 2 13380 5.3 713 3.7 489 97DCR 1691C
8-05 305 2 18350 5.7 1038 3.7 684 97DCR 2366C
9-06 305 2 17780 5.1 901 3.6 634 97DCR 2192C
10-09 305 2 17910 5.6 1003 3.7 658 97DCR 2276C
305 2X ME AVG 7L 15259M 843F 572P 1979C
CDCB PTA 04/01/2023 0RECS 60%R 12%ILE
-1610M 0.20% -38F 0.10% -39P -219CM\$ -226NM\$ -271FM\$
1.6PL 1.5LIV 3.6DPR 4.6CCR -0.3HCR 2.93SCS -174GM\$
-0.2MFV -0.1DAB 0.0KET 1.0MAS 0.3MET 0.5RPL -0.30HTI
AJCA 04/01/2023 PTAT 49%R -0.1 JUI 0.5
JPI 52%R -42
SIRE: GIPRAT BELLES JADE-ET GJPI -52 4%ILE

NEXT DAM:
CENTURION LILLY OF KUNDE 80%
SIRE: SUNNY DAY BRIGADIER PACER-P-ET
GJPI -81 2%ILE

4TH DAM:
LYON PACER LILLIAN



VISIONARY DISCO OF JCB USA 173890129

BORN 06/04/2019 TATTOO /M71
 DHIA HERD # 48-14-0191 CONTROL # 771
 FEMALE EFI 10.0%

2-02 305 2 15930 4.5 710 3.5 565 91DCR 1918C
 4-03 181 2 12151 3.9 479 3.5 430 RIP
 305 2X ME AVG 1L 19945M 863F 701P 2352C

2-10 86% 3-06 90%
 ST SR DF RA RW RL FA FU RH RUW UC UD TP TL RTR RTS
 37 34 43 21 37 23 20 36 46 38 27 36 33 28 33 25

PPA 414M -74F -13P / YD -12M -73F -19P
 CDCB PTA 04/01/2023 2RECS 53%R 25%ILE
 -221M -0.09% -29F -0.01% -10P -30CM\$ -30NM\$ -18FM\$
 1.7PL 1.1LIV 0.4DPR 1.5CCR 1.6HCR 2.89SCS -39GM\$
 0.0MFV 0.6DAB 0.6KET 1.0MAS 0.3MET 0.0RPL 5.32HTI
 AJCA 04/01/2023 PTAT 48%R 0.0 JUI 5.3
 JPI 47%R -1

FRESH: 09/02/2022
 BRED: 02/14/2023 DUE: 11/20/2023 TO
 MM BONTINO ROCK & ROLL-ET
 JE840003239149361 BBR 100 JH1F JNSF A1A2
 CDCB GPTA S 04/01/2023 0%RIP
 77%R -1077M 0.27% 2F 4%ILE
 77%R 0.12% -15P -154CM\$ -162NM\$ -240FM\$ -175GM\$
 -1.4PL -0.3LIV -1.1DPR -0.4CCR 0.1HCR 3.08SCS
 0.0MFV 0.1DAB -0.1KET 0.0MAS 0.8MET 0.3RPL 0.79HTI
 AJCA 04/01/2023 ODAUS
 GPTAT 79%R 1.1 GJUI 10.2 GJPI 74%R -29
 MILKING 64.6LBS.
 4-YEAR-OLD

DAUGHTER(S):
 DENITA LOOT OF JCB *SELLING AS LOT 29*

SIRE:
 ALL LYNNS LEGAL VISIONARY-ET
 USA 117222740 GT50K BBR 100 JH1C JNSC A2A2 29JE3761
 CDCB GPTA S 04/01/2023 5800DAUS 728HRDS 3%RIP
 99%R 480M -0.09% 4F 43%ILE
 99%R 0.02% 22P 224CM\$ 218NM\$ 180FM\$ 171GM\$
 2.1PL 0.4LIV -1.3DPR 0.8CCR 2.4HCR 2.91SCS
 -0.1MFV 0.7DAB 0.9KET -0.3MAS 0.6MET -0.1RPL 2.93HTI
 AJCA 04/01/2023 2226DAUS
 GPTAT 99%R 0.4 GJUI 3.4 GJPI 99%R 52

DAM:
 ACTION DOUEI OF JCB
 USA 117917228
 TATTOO /K24
 DHIA HERD # 48-44-0278 CONTROL # 324
 2-01 305 2 11460 5.0 572 3.8 433 97DCR 1498C
 3-01 305 2 12540 5.0 624 3.7 461 98DCR 1594C
 4-02 305 2 14010 4.0 566 3.8 537 98DCR 1653C
 5-02 305 2 13150 4.5 594 3.8 496 98DCR 1639C
 6-04 305 2 15340 4.6 698 3.6 546 97DCR 1873C
 7-08 305 2 13590 4.8 653 3.6 489 98DCR 1691C
 305 2X ME AVG 7L 13029M 595F 477P 1602C

2-05 79% 3-09 81% 4-04 86%
 ST SR DF RA RW RL FA FU RH RUW UC UD TP TL RTR RTS
 38 37 38 28 36 24 16 40 40 35 29 24 20 26 32 30
 PPA -4127M -181F -145P / YD -2776M -120F -95P
 CDCB PTA 04/01/2023 5RECS 62%R 11%ILE
 -1171M 0.03% -50F 0.01% -40P -275CM\$ -274NM\$ -253FM\$
 0.3PL 1.8LIV 2.0DPR 2.0CCR 0.8HCR 2.94SCS -230GM\$
 0.0MFV 0.5DAB 0.2KET 2.3MAS 0.1MET 0.0RPL 6.57HTI
 AJCA 04/01/2023 PTAT 53%R -0.3 JUI 3.7
 JPI 54%R -53

SISTER(S):
 TRIUMPH DIBBI OF JCB 83%
 4-01 305 2 17440 4.9 855 3.8 658 97DCR 2276C

RON & CHRISTY RATLIFF, TRUSTEE OWNER
 GARNETT, KS
 785-448-2603

BEACHY, JERRY C BREEDER
 HUTCHINSON, KS

TOLLENAARS IMPULS LEGAL 233-ET
 USA 061929249 GTHD BBR 100 JH1C JNSC A2A2 29JE3506
 CDCB GPTA S 04/01/2023 13667DAUS 1660HRDS 5%RIP
 99%R -142M -0.07% -22F 10%ILE
 99%R 0.01% -3P -10CM\$ -10NM\$ -16FM\$ 32GM\$
 0.3PL 0.2LIV 1.1DPR 2.0CCR 2.3HCR 3.01SCS
 0.1MFV 0.3DAB 1.0KET -0.4MAS 1.1MET 0.2RPL 3.42HTI
 AJCA 04/01/2023 6049DAUS
 GPTAT 99%R 0.0 GJUI 2.0 GJPI 99%R 6

D&E PARAMOUNT VIOLET 90%
 USA 067007718 GTHD BBR 100 JH1F JNSF
 TATTOO /D7718
 DHIA HERD # 35-57-0960 CONTROL # 7718
 1-09 305 2 20540 4.6 954 3.3 684 94DCR 2362C
 2-09 305 2 20550 4.5 921 3.4 705 94DCR 2436C
 5-02 305 3 27600 4.2 1167 3.5 953 95DCR 3186C
 305 2X ME AVG 3L 23841M 1059F 813P 2788C
 PPA 3566M 76F 85P / YD 2956M 62F 75P
 CDCB GPTA S 04/01/2023 3RECS 97%R 55%ILE
 1030M -0.15% 17F -0.05% 27P 163CM\$ 168NM\$ 190FM\$
 0.1PL 1.8LIV -3.2DPR -2.2CCR 0.4HCR 3.14SCS 93GM\$
 0.0MFV 0.6DAB 0.6KET -0.4MAS -0.3MET -0.4RPL 2.43HTI
 AJCA 04/01/2023 GPTAT 96%R 0.0 GJUI -5.6
 GJPI 96%R 24

FOREST GLEN AVERY ACTION-ET
 USA 111023978 GTHD BBR 100 JH1F JNSF A2A2 7JE590
 CDCB GPTA S 04/01/2023 24075DAUS 2869HRDS 4%RIP
 99%R -948M 0.00% -45F 4%ILE
 99%R 0.01% -33P -174CM\$ -172NM\$ -150FM\$ -144GM\$
 1.3PL 3.6LIV 2.1DPR 1.8CCR 1.9HCR 3.01SCS
 0.2MFV 0.7DAB 0.7KET 3.0MAS 0.3MET -0.1RPL 11.33HTI
 AJCA 04/01/2023 12244DAUS
 GPTAT 99%R 0.6 GJUI 5.3 GJPI 99%R -29

LEXINGTON DOBBI OF JCB 86%
 USA 115850354
 TATTOO /M10
 DHIA HERD # 48-44-0278 CONTROL # 110
 2-01 305 2 12860 4.5 580 3.7 481 97DCR 1596C
 3-01 294 2 12760 4.9 630 3.8 489 98DCR 1687C
 4-01 305 2 15540 4.8 747 3.9 603 98DCR 2033C
 5-01 305 2 14920 4.5 678 3.7 546 98DCR 1842C
 305 2X ME AVG 5L 15079M 688F 560P 1877C
 PPA -2691M -93F -86P / YD -2579M -74F -76P
 CDCB PTA 04/01/2023 5RECS 63%R 13%ILE
 -1180M 0.13% -31F 0.05% -34P -204CM\$ -208NM\$ -219FM\$
 -0.4PL 0.3LIV 1.8DPR 1.9CCR -0.5HCR 2.86SCS -149GM\$
 -0.2MFV 0.2DAB -0.2KET 1.6MAS 0.0MET 0.1RPL 1.51HTI
 AJCA 04/01/2023 PTAT 55%R -0.8 JUI -3.8
 JPI 55%R -43
 SIRE: WOODSTOCK LEXINGTON-ET GJPI -18 5%ILE

SISTER(S):
 TBONE DOBYN OF JCB 85%
 2-00 305 2 11590 4.9 563 3.8 437 97DCR 1507C
 TBONE DOB OF JCB 87%
 6-08 305 2 16020 6.0 957 4.1 663 98DCR 2296C

NEXT DAM:
 MOR DOBBS OF JCB 90%
 8-11 305 2 20000 4.6 911 3.6 726 98DCR 2464C
 SIRE: WILSONVIEW KHAN MORGAN-ET GJPI -37 4%ILE

4TH DAM:
 GLASS DARBY OF JCB 87%
 4-03 272 2 11900 4.3 508 3.6 430 93DCR 1409C

MAPLE LAWN LADD LAZONE USA 173786745



MAPLE LAWN LADD LAZONE
Selling as Lot 83



MAPLE LAWN D CHIEF CANDI
Fourth Dam of Lot 83

BORN 06/01/2019 TATTOO /S857
DHIA HERD # 48-14-0191 CONTROL # 857
FEMALE EFI 6.8%

2-00 305 2 14090 5.2 730 3.4 480 92DCR 1658C
3-07 31 2 2094 5.2 109 3.0 RIP

305 2X ME AVG 1L 17863M 901F 606P 2093C

2-01 89%
ST SR DF RA RW RL FA FU RH RUW UC UD TP TL RTR RTS
47 34 44 29 37 29 42 46 46 40 40 40 34 15 44 29

PPA -3406M -76F -134P / YD -3241M -75F -136P
CDCB PTA 04/01/2023 1RECS 50%R 9%ILE
-1380M 0.19% -29F 0.02% -47P -332CMS -328NM\$ -301FM\$
0.3PL 0.9LIV -0.7DPR -0.9CCR 1.0HCR 3.05SCS -375GM\$
0.1MFV -0.1DAB 0.2KET 1.7MAS -0.4MET -0.2RPL 3.5OHTI
AJCA 04/01/2023 PTAT 37%R 1.1 JUI 9.9
JPI 44%R -81

FRESH: 01/30/2023
BRED: 04/15/2023 DUE: 01/19/2024 TO
RATLIFF PREMIER MONEY-ET
JE840003131712870 BBR 100 JH1C JNSF A2A2 161E5023
CDCB GPTA S 04/01/2023 16DAUS 8HRDS 6%RIP
85%R -1848M 0.24% -42F 3%ILE
86%R 0.14% -40P -319CMS -324NM\$ -390FM\$ -294GM\$
0.8PL 1.2LIV 2.8DPR 2.7CCR 0.1HCR 3.20SCS
-0.1MFV 0.2DAB -0.2KET 0.5MAS 0.7MET 0.4RPL 1.02HTI
AJCA 04/01/2023 16DAUS
GPTAT 84%R 1.0 GJUI 8.3 GJPI 81%R -66

2ND JUNIOR 2-YEAR-OLD, 2021 ALL AMERICAN JERSEY SHOW
4TH SUMMER JR 2-YEAR-OLD, 2021 WORLD DAIRY EXPO
1ST JUNIOR 2-YEAR-OLD, 2021 ILLINOIS STATE FAIR
2ND FUTRITY, 2021 ILLINOIS STATE FAIR

MILKING 73.8LBS.

4-YEAR-OLD

SISTER(S):
MAPLE LAWN SHUTOUT SHASTA 88%

SIRE:
GOLDUST KARBALA LADD-ET
USA 117627303 GT50K BBR 100 JH1F JNSF A2A2 111E1140
CDCB GPTA S 04/01/2023 2433DAUS 352HRDS 2%RIP
99%R -1051M 0.24% -2F 6%ILE
99%R 0.07% -25P -92CMS -96NM\$ -128FM\$ -148GM\$
1.0PL 1.9LIV -0.6DPR -0.2CCR 2.2HCR 2.95SCS
0.3MFV -0.1DAB 0.5KET 2.3MAS -1.2MET -0.5RPL 6.45HTI
AJCA 04/01/2023 1512DAUS
GPTAT 99%R 1.6 GJUI 13.8 GJPI 98%R -13

DAM:
MAPLE LAWN GRAYSON SNAZZY
USA 119899371
TATTOO /K560
DHIA HERD # 33-87-0800 CONTROL # 371

2-11 91% 4-03 92% 4-10 93%
ST SR DF RA RW RL FA FU RH RUW UC UD TP TL RTR RTS
54 34 43 23 44 34 34 44 47 47 38 19 28 17 32 27

PPA -4101M -138F -139P / YD -4315M -140F -141P
CDCB PTA 04/01/2023 1RECS 51%R 5%ILE
-1652M 0.15% -51F 0.01% -58P -469CMS -461NM\$ -416FM\$
0.0PL -0.1LIV 0.5DPR 0.1CCR -0.1HCR 3.16SCS -470GM\$
-0.1MFV -0.1DAB -0.1KET 1.0MAS 0.4MET 0.1RPL 0.36HTI
AJCA 04/01/2023 PTAT 38%R 0.5 JUI 6.1
JPI 43%R-117

2ND JR 2-YEAR-OLD, 2019 LAND OF LINCOLN JR SHOW
3RD 2-YEAR-OLD, 2019 ILLINOIS STATE FAIR
4TH MILKING YEARLING, 2018 LAND OF LINCOLN JR

RON & CHRISTY RATLIFF, TRUSTEE OWNER
GARNETT, KS
785-448-2603

SCHWEIGERT LANE AND CLAYTON BREEDER
TREMONT, IL

BW KARBALA-ET
USA 115611760 GTHD BBR 100 JH1C JNSF A2A2 111E978
CDCB GPTA S 04/01/2023 3562DAUS 387HRDS 4%RIP
99%R -380M 0.11% 5F 11%ILE
99%R -0.01% -15P 35CMS 34NM\$ 47FM\$ 8GM\$
1.4PL -0.4LIV -0.2DPR -0.1CCR 0.8HCR 2.87SCS
0.0MFV -0.5DAB -0.1KET 3.7MAS -0.7MET -0.2RPL 3.69HTI
AJCA 04/01/2023 2157DAUS
GPTAT 99%R 1.1 GJUI 11.1 GJPI 99%R 9

GOLDUST LEGION LEANNA 94%
USA 067161125 GT3K BBR 100 JH1F JNSF A1A2
TATTOO /G125
DHIA HERD # 82-52-0377 CONTROL # 1125
2-10 305 3 22750 1.0 234 3.8 869 62DCR 1596C
4-01 297 3 13330 7.8 1036 3.9 515 DHIA 1782C
5-01 305 2 26270 6.4 1672 3.5 928 102DCR 3208C
7-06 305 2 27390 8.0 2195 3.5 961 102DCR 3322C
305 2X ME AVG 5L 22110M 1238F 809P 2514C
PPA 1079M 172F 51P / YD -1066M 68F -9P
CDCB GPTA S 04/01/2023 4RECS 94%R 24%ILE
-1068M 0.27% 3F 0.07% -25P -27CMS -36NM\$ -77FM\$
0.1PL 0.7LIV 2.7DPR 1.7CCR 1.3HCR 2.76SCS 30GM\$
0.1MFV 0.2DAB -0.2KET 1.9MAS -0.6MET 0.0RPL 4.76HTI
AJCA 04/01/2023 GPTAT 91%R 0.3 GJUI 5.8
GJPI 91%R 14

RAPID BAY GRAYSON-ET 91JE5509
JECAN00105762705
CDCB PTA 04/01/2023 42DAUS 24HRDS 12%RIP
85%R -1577M 0.12% -52F 2%ILE
86%R 0.01% -56P -428CMS -421NM\$ -377FM\$ -444GM\$
0.9PL 1.7LIV 0.9DPR 0.4CCR 0.9HCR 3.12SCS
0.1MFV 0.2DAB 0.4KET 2.6MAS 0.2MET 0.0RPL 7.01HTI
AJCA 04/01/2023 39DAUS
PTAT 77%R 0.8 JUI 6.7 JPI 77%R -100

MAPLE LAWN TEQUILA SHAZAM 90%
USA 118780757
TATTOO /K380
DHIA HERD # 42-60-0849 CONTROL # 8
2-01 305 2 18410 4.7 863 3.4 619 92DCR 2138C
3-03 305 2 16650 5.4 903 3.7 608 95DCR 2102C
4-04 305 2 24860 5.4 1340 3.5 862 95DCR 2979C
305 2X ME AVG 3L 22653M 1141F 779P 2693C
PPA 300M 58F 7P / YD -1437M -19F -50P
CDCB PTA 04/01/2023 3RECS 58%R 5%ILE
-1435M 0.14% -42F 0.03% -47P -469CMS -463NM\$ -438FM\$
-0.9PL -1.9LIV -0.9DPR -0.9CCR -1.0HCR 3.19SCS -489GM\$
-0.2MFV -0.4DAB -0.6KET -0.7MAS 0.6MET 0.2RPL -5.46HTI
AJCA 04/01/2023 PTAT 53%R 0.0 JUI 4.1
JPI 52%R-122

SIRE: TOWER VUE PRIME TEQUILA-ET GJPI -203 0%ILE

SISTER(S):
MAPLE LAWN DORIE DORENE 91%
5-03 305 2 19120 5.0 963 4.0 762 101DCR V 2600C
MAPLE LAWN JADE JENNY 95%
2-00 241 2 9040 5.6 510 4.1 369 96DCR 1278C
3RD JR 3-YEAR-OLD, 2007 KENTUCKY STATE FAIR
MAPLE LAWN LEGION LORENE 94%
7-03 305 2 18580 4.6 850 3.4 631 95DCR 2180C
MAPLE LAWN IATOLA IVONKA 92%
4-00 305 2 19460 5.0 979 3.6 704 94DCR 2434C
KNAPP TIME HG SUSAN-ET 87%
3-05 305 2 18160 4.6 831 3.4 614 93DCR 2121C
KNAPP TIME JADE STORMY-ET 85%
3-03 289 2 20420 5.0 1031 3.5 710 92DCR 2454C

NEXT DAM:
MAPLE LAWN SAMBO SAZONE 93%
7-10 305 2 20140 4.1 833 3.3 671 98DCR 2260C
3RD AGED COW, 2007 ILLINOIS STATE FAIR
SIRE: LESTER SAMBO GJPI -82 3%ILE

4TH DAM:
MAPLE LAWN D CHIEF CANDI 90%
4-09 305 2 18060 3.5 632 3.5 626 99DCR 1826C

5TH DAM:
MAPLE LAWN LEGEND LYNN-ET 91%

6TH DAM:
FUNK SLEEPING MILESTONE THYME 91%



KILGUS COLTON GALAXY JE840003151203940

RON & CHRISTY RATLIFF, TRUSTEE OWNER
GARNETT, KS

KILGUS DAIRY/CARLA KILGUS BREEDER
FAIRBURY, IL

BORN 03/12/2019
DHIA HERD # 48-14-0191 CONTROL # 1036
FEMALE EFI 6.7% AMERICAN ID 1036/1036

2-00 305 2 16480 5.5 907 4.0 659 94DCR 2282C
3-09 102 2 6620 6.8 451 3.6 241 RIP
305 2X ME AVG 1L 20137M 1091F 808P 2798C
2-05 87% 3-09 90%

ST SR DF RA RW RL FA FU RH RUW UC UD TP TL RTR RTS
42 37 43 25 49 15 26 38 50 44 24 29 34 25 27 28

PPA -3281M -42F -68P / YD -3055M -27F -58P
CDCB PTA 04/01/2023 2RECS 50%R 11%ILE
-1567M 0.31% -15F 0.12% -34P -250CM\$ -253NM\$ -308FM\$
0.2PL -0.6LIV 0.0DPR -0.2CCR 0.2HCR 3.19SCS -277GM\$
0.0MFV 0.0DAB -0.2KET 0.1MAS 0.4MET 0.2RPL 0.19HTI
AJCA 04/01/2023 PTAT 48%R 1.7 JUI 16.3
JPI 47%R -56

FOREST GLEN AVERY ACTION-ET
USA 111023978 GTHD BBR 100 JH1F JNSF A2A2 7JE590
CDCB GPTA S 04/01/2023 24075DAUS 2869HRDS 4%RIP
99%R -948M 0.00% -45F 4%ILE
99%R 0.01% -33P -174CM\$ -172NM\$ -150FM\$ -144GM\$
1.3PL 3.6LIV 2.1DPR 1.8CCR 1.9HCR 3.01SCS
0.2MFV 0.7DAB 0.7KET 3.0MAS 0.3MET -0.1RPL 11.33HTI
AJCA 04/01/2023 12244DAUS
GPTAT 99%R 0.6 GJUI 5.3 GJPI 99%R -29

FAMILY HILL CONNECTION CHILLI-ET 91%
USA 114535186 GT3K BBR 100 JH1F JNSF
TATTOO /F950

DHIA HERD # 51-09-0284 CONTROL # 950
2-04 266 2 17560 7.6 1335 4.0 694 89DCR 2403C
3-04 365 2 27470 6.3 1740 3.8 1038 DHIR 3592C
305 2X ME AVG 1L 23610M 1760F 934P 3234C
CDCB GPTA S 04/01/2023 0RECS 91%R 13%ILE
-2114M 0.39% -28F 0.19% -42P -185CM\$ -198NM\$ -297FM\$
0.5PL 1.0LIV 2.2DPR 2.5CCR -0.5HCR 3.01SCS -146GM\$
-0.1MFV -0.1DAB -0.6KET 0.5MAS 0.9MET 0.4RPL -0.77HTI
AJCA 04/01/2023 GPTAT 87%R 0.9 GJUI 8.4
GJPI 87%R -40

RIVER VALLEY VICTORIA LADD 1071-ET
JE840003013097835 GT13K BBR 100 JH1F JNSF
CDCB GPTA S 04/01/2023 0%RIP
82%R -1100M 0.08% -37F 3%ILE
82%R 0.03% -34P -318CM\$ -317NM\$ -311FM\$ -344GM\$
0.2PL 0.4LIV 0.0DPR 0.1CCR 1.4HCR 3.03SCS
0.1MFV -0.3DAB 0.0KET 1.6MAS -0.9MET -0.1RPL 2.05HTI
AJCA 04/01/2023 5DAUS
GPTAT 82%R 1.4 GJUI 15.8 GJPI 79%R -63

K&M TEQUILA GALALEE-ET 94%
USA 067149851 GT45K BBR 100 JH1F JNSF
DHIA HERD # 33-51-0672 CONTROL # 851
2-04 305 2 15340 5.6 858 3.7 573 94DCR 1982C
3-05 305 2 16870 6.0 1006 3.8 640 97DCR 2214C
4-07 281 2 19460 5.3 1022 3.8 748 96DCR 2588C
5-07 287 2 18510 5.4 1005 3.9 717 97DCR 2481C
6-06 182 2 11280 5.0 568 3.8 424 87DCR 1467C
305 2X ME AVG 5L 18359M 1015F 705P 2438C
PPA -2291M 40F -42P / YD -3166M -17F -73P
CDCB GPTA S 04/01/2023 5RECS 86%R 5%ILE
-1944M 0.35% -26F 0.12% -48P -478CM\$ -479NM\$ -521FM\$
-1.3PL -3.0LIV -1.4DPR -1.2CCR -1.2HCR 3.21SCS -520GM\$
-0.2MFV -0.3DAB -0.6KET -0.9MAS 0.7MET 0.3RPL -5.25HTI
AJCA 04/01/2023 GPTAT 84%R 1.0 GJUI 11.9
GJPI 81%R -118

GRAND AND SENIOR CHAMPION, 2019 ILLINOIS STATE FAIR
GRAND AND SENIOR CHAMPION, 2019 LAND OF LINCOLN SHOW
RESERVE JUNIOR ALL AMERICAN 4-YEAR-OLD, 2018
JUNIOR ALL AMERICAN SR 3-YEAR-OLD, 2017
3RD SR 3-YEAR-OLD, 2017 ALL AMERICAN JERSEY SHOW
GRAND AND INT. CHAMPION, 2017 LAND OF LINCOLN SHOW
3RD SR 3-YEAR-OLD, 2017 WORLD DAIRY EXPO
RESERVE INTERMEDIATE CHAMPION, 2016 ALL AMERICAN
ALL AMERICAN SR 2-YEAR-OLD, 2016
RESERVE JUNIOR ALL AMERICAN SR 2-YEAR-OLD, 2016
RESERVE GRAND CHAMPION, 2016 LAND OF LINCOLN
RESERVE INTERMEDIATE CHAMPION, 2016 LAND OF LINCOLN
SIRE: TOWER VUE PRIME TEQUILA-ET GJPI -203 0%ILE

SISTER(S):
K&M COMERICA GAYLE 91%
3-04 301 2 15650 4.8 753 3.6 556 97DCR 1922C
K&M TEQUILA GALAXY-ET 90%
4-00 305 2 20830 4.3 888 3.0 631 101DCR 2176C
K&M GAMEDAY GAP-ET 90%
5-01 305 2 15700 5.9 920 3.8 592 97DCR 2048C
K&M TEQUILA GEENA-ET 87%
3-00 304 2 12700 5.4 687 4.0 506 97DCR 1752C
K&M TEQUILA GIADA-ET 90%
K&M YEGABOMB GEMMA 88%
K&M VICTORIOUS GEMMA-ET 86%
2-08 240 2 12620 4.7 591 4.0 511 93DCR 1657C
K&M VICTORIOUS GLAD-ET 88%
2-01 305 2 17330 5.2 893 3.8 654 95DCR 2263C

NEXT DAM:
K&M CENTURION GABBY-ET 93%
9-06 305 2 18010 6.0 1083 3.9 697 102DCR 2412C
SIRE: SOONER CENTURION-ET GJPI -68 3%ILE

4TH DAM: K&M JADE GINA 88%

FRESH: 11/20/2022
BRED: 04/24/2023 DUE: 01/28/2024 TO
MM BONTINO ROCK & ROLL-ET
JE840003239149361 BBR 100 JH1F JNSF A1A2
CDCB GPTA S 04/01/2023 0%RIP
77%R -1077M 0.27% 2F 4%ILE
77%R 0.12% -15P -154CM\$ -162NM\$ -240FM\$ -175GM\$
-1.4PL -0.3LIV -1.1DPR -0.4CCR 0.1HCR 3.08SCS
0.0MFV 0.1DAB -0.1KET 0.0MAS 0.8MET 0.3RPL 0.79HTI
AJCA 04/01/2023 ODAUS
GPTAT 79%R 1.1 GJUI 10.2 GJPI 74%R -29

MILKING 57.2LBS.
4-YEAR-OLD

SISTER(S):
KILGUS FIREMAN GRACE SELLING AS LOT 64

SIRE:
CHILLI ACTION COLTON-ET
USA 066738335 GT50K BBR 100 JH1F JNSF A2A2 7JE1088
CDCB GPTA S 04/01/2023 5469DAUS 1387HRDS 10%RIP
99%R -1788M 0.31% -26F 3%ILE
99%R 0.12% -43P -266CM\$ -267NM\$ -307FM\$ -263GM\$
0.0PL 0.3LIV 0.3DPR 0.0CCR 0.4HCR 3.28SCS
0.0MFV 0.2DAB -0.2KET 0.3MAS 0.7MET 0.3RPL 1.61HTI
AJCA 04/01/2023 3213DAUS
GPTAT 99%R 1.7 GJUI 16.1 GJPI 99%R -64

DAM:
KILGUS VIC GRAND
JE840003137923343 GT BBR 100 JH1F JNSF A2A2
DHIA HERD # 33-51-0672 CONTROL # 893

1-10 305 2 14230 4.9 701 3.7 522 96DCR 1805C
2-11 305 2 20440 5.6 1145 3.6 743 97DCR 2569C
4-00 305 2 22020 5.3 1175 3.6 800 96DCR 2766C
4-11 305 2 23630 5.2 1231 3.6 846 97DCR 2925C
305 2X ME AVG 4L 21493M 1145F 783P 2706C

2-03 88% 3-01 91% 4-03 90% 5-00 93%
ST SR DF RA RW RL FA FU RH RUW UC UD TP TL RTR RTS
45 38 40 21 46 22 42 48 46 47 27 38 21 23 24 28

PPA -596M 136F 5P / YD -2152M 35F -45P
CDCB GPTA S 04/01/2023 4RECS 82%R 11%ILE
-1369M 0.24% -19F 0.09% -33P -263CM\$ -266NM\$ -300FM\$
0.5PL -1.5LIV -0.2DPR -0.3CCR 0.1HCR 3.11SCS -302GM\$
-0.1MFV -0.2DAB -0.2KET -0.1MAS 0.1MET 0.1RPL -2.24HTI
AJCA 04/01/2023 GPTAT 82%R 1.4 GJUI 15.0
GJPI 77%R -63

2ND 4-YEAR-OLD, 2021 ILLINOIS STATE FAIR
RESERVE JUNIOR ALL AMERICAN JR 3-YEAR-OLD, 2020
1ST JR 2-YEAR-OLD, 2019 ILLINOIS STATE FAIR
1ST ILLINOIS STATE FAIR FUTURITY, 2019
INTERMEDIATE CHAMPION, 2019 LAND OF LINCOLN SHOW
1ST JR 2-YEAR-OLD, 2019 LAND OF LINCOLN SHOW

SISTER(S):
KILGUS SHOWDOWN GABI-ET 90%
3-05 305 2 17480 4.7 814 3.6 638 98DCR 2187C
RES. INTERMEDIATE CHAMP, 2021 CALIFORNIA SPRING
JUNIOR SHOW
3RD SR 3-YEAR-OLD, 2021 CALIFORNIA SPRING SHOW
KILGUS GARRETT GABRIELA 88%
2-09 305 2 14200 5.3 747 3.8 537 97DCR 1858C
KILGUS COLTON GINGER-ET 91%
3-08 263 2 19610 4.7 931 3.4 664 95DCR 2294C
RESERVE JUNIOR ALL AMERICAN MILKING YEARLING, 2020
9TH MILKING YEARLING, 2020 ALL AMERICAN SHOW



KILGUS VIC GRAND
Dam of Lot 84



K&M TEQUILA GALALEE-ET
Grandam of Lot 84



KILGUS COLTON GINGER-ET
Sister to the Dam of Lot 84



RESPONSES GIGI
Fifth Dam of Lot 84

VIP MITZI GIRL JE840003204284366



RATLIFF INDIANA CADENCE-ET
Dam of the Embryo Carried by Lot 85



EDGEBROOK STYLEMASTER MERLOT-ET
Grandam of Lot 85



EDGEBROOK TEQUILA MADISON-ET
Sister to the Dam of Lot 85



ARTHURACRES TEQUILA MARIA-ET
Sister to the Dam of Lot 85



ARTHURACRES TEQUILA MARTHA-ET
Sister to the Dam of Lot 85

BORN 03/12/2019
DHIA HERD # 48-14-0191 CONTROL # 1593
FEMALE EFI 4.3% AMERICAN ID 1593/1593

2-00 305 2 12450 4.2 519 3.9 490 92DCR 1513C
305 2X ME AVG 1L 15213M 624F 601P 1836C

2-05 88% 3-09 91%
ST SR DF RA RW RL FA FU RH RUW UC UD TP TL RTR RTS
39 34 42 25 39 26 37 46 49 45 33 25 32 28 27 29

PPA -6807M -313F -207P / YD -5931M -254F -182P
CDCB PTA 04/01/2023 2RECS 54%R 0%ILE
-2405M 0.12% -94F 0.06% -76P -794CMS -788NM\$ -762FM\$
-0.1PL 0.0LIV -0.5DPR -0.9CCR -0.8HCR 3.24SCS -848GM\$
-0.1MFV -0.3DAB -0.5KET -0.4MAS 0.6MET 0.3RPL -3.29HTI
AJCA 04/01/2023 PTAT 48%R 1.1 JUI 15.7
JPI 46%R-191

FRESH: 03/27/2021
BRED: 12/07/2022 DUE: 09/12/2023 TO
CARRYING AN EMBRYO SIRED BY RIVER VALLEY VENUS VIP-ET
AND OUT OF RATLIFF INDIANA CADENCE-ET. (SEE LOT C FOR
MATERNAL LINE)

MILKING 44.0 LBS.

4-YEAR-OLD

DAUGHTER(S):
RATLIFF MONEY MILLIE SELLING AS LOT 25

SIRE:
RIVER VALLEY VENUS VIP-ET
JE840003126479167 GT99K BBR100 JH1F JNSF A1A2 777JE10003
CDCB GPTA S 04/01/2023 819DAUS 285HRDS 21%RIP
98%R -2188M 0.15% -77F 1%ILE
98%R 0.07% -67P -616CM\$ -613NM\$ -601FM\$ -662GM\$
0.7PL 2.2LIV 0.3DPR 0.3CCR -0.6HCR 3.15SCS
0.0MFV -0.1DAB -0.5KET 0.2MAS 0.9MET 0.4RPL -0.17HTI
AJCA 04/01/2023 638DAUS
GPTAT 98%R 1.5 GJUI 21.1 GJPI 94%R -140

DAM:
ARTHURACRES TEQUILA MARGO-ET
JE840003138572816
DHIA HERD # 48-14-0191 CONTROL # 66

1-11 305 2 14750 5.5 817 3.6 529 95DCR 1829C
305 2X ME AVG 1L 18309M 997F 659P 2278C

2-08 88%
ST SR DF RA RW RL FA FU RH RUW UC UD TP TL RTR RTS
46 42 43 21 43 23 25 43 48 38 34 42 25 20 36 25

PPA -5083M -181F -182P / YD -5323M -154F -184P
CDCB PTA 04/01/2023 1RECS 56%R 0%ILE
-2263M 0.18% -76F 0.03% -77P -898CMS -888NM\$ -836FM\$
-2.5PL -2.2LIV -0.9DPR -1.8CCR -0.9HCR 3.27SCS -926GM\$
-0.1MFV -0.5DAB -0.6KET -1.0MAS 0.4MET 0.3RPL -5.44HTI
AJCA 04/01/2023 PTAT 50%R 0.7 JUI 9.7
JPI 48%R-212

2ND JR 2-YEAR-OLD, 2019 SOUTHERN NATIONAL

SISTER(S):
RESSURECTIONS MONET OF EDGEBROOK 93%
2-03 305 2 18760 3.6 682 3.3 620 74DCR 1949C
RESERVE ALL AMERICAN JR 2-YEAR-OLD, 2008
RESERVE INTERMEDIATE CHAMPION, 2009 IOWA STATE FAIR
1ST 4-YEAR-OLD, 2010 MINNESOTA STATE FAIR
1ST JR 3-YEAR-OLD, 2009 WISCONSIN SPRING SPECTACULAR
1ST JR 2-YEAR-OLD, 2008 IOWA STATE FAIR
1ST JR 2-YEAR-OLD, 2008 IOWA STATE FAIR JUNIOR
2ND 4-YEAR-OLD, 2010 WISCONSIN SPRING SPECTACULAR
2ND JR 3-YEAR-OLD, 2009 IOWA STATE FAIR

EDGEBROOK GAMMON MERCEDES 92%
6-06 305 2 17740 4.3 756 3.4 609 93DCR 2052C
EDGEBROOK TEQUILA MADISON-ET 93%
3-06 305 2 19240 5.1 986 3.6 690 98DCR 2385C
4TH 5-YEAR-OLD, 2018 INTERNATIONAL JERSEY SHOW
1ST 4-YEAR-OLD, 2017 INTERNATIONAL JERSEY SHOW
RES. GRAND CHAMPION, 2016 WISCONSIN STATE SHOW
3RD MILKING YEARLING, 2014 ROYAL WINTER FAIR

ARTHURACRES TEQUILA MARTHA-ET 90%
5-09 305 2 16560 5.4 886 3.5 578 92DCR 1997C
ARTHURACRES TEQUILA MIRACLE-ET 92%
5-02 305 2 19850 4.0 788 3.1 607 97DCR 2093C
ARTHURACRES TEQUILA MARIA-ET 93%
4-01 305 2 18600 4.8 902 3.4 637 97DCR 2201C

RON & CHRISTY RATLIFF, TRUSTEE OWNER
GARNETT, KS
785-448-2603

ARTHUR MYRON & BRAD & PAGEL HA BREEDER
SUMNER, IA

CHILLI ACTION COLTON-ET
USA 066738335 GT50K BBR100 JH1F JNSF A2A2 7JE1088
CDCB GPTA S 04/01/2023 5469DAUS 1387HRDS 10%RIP
99%R -1788M 0.31% -26F 3%ILE
99%R 0.12% -43P -266CM\$ -267NM\$ -307FM\$ -263GM\$
0.0PL 0.3LIV 0.3DPR 0.0CCR 0.4HCR 3.28SCS
0.0MFV 0.2DAB -0.2KET 0.3MAS 0.7MET 0.3RPL 1.61HTI
AJCA 04/01/2023 3213DAUS
GPTAT 99%R 1.7 GJUI 16.1 GJPI 99%R -64

TJ CLASSIC MINISTER VENUS-ET 95%
USA 117243875 GT13K BBR 100 JH1F JNSF A1A2
TATTOO M15/M15
DHIA HERD # 33-87-0722 CONTROL # 4
3-05 280 2 13050 5.1 671 3.9 506 98DCR 1751C
4-05 269 2 13980 5.7 794 3.9 542 101DCR 1876C
5-04 305 2 16090 6.3 1006 3.5 567 103DCR 1960C
8-00 305 3 14990 4.8 727 3.5 528 104DCR 1825C
305 2X ME AVG 4L 15235M 845F 557P 1926C
CDCB GPTA S 04/01/2023 0RECS 88%R 1%ILE
-1980M 0.08% -81F 0.04% -64P -673CM\$ -669NM\$ -643FM\$
1.0PL 2.0LIV 1.5DPR 1.9CCR -1.4HCR 3.11SCS -709GM\$
0.0MFV -0.4DAB -0.5KET -1.4MAS 0.6MET 0.4RPL -4.43HTI
AJCA 04/01/2023 GPTAT 86%R 0.7 GJUI 10.5
GJPI 83%R-152

TOWER VUE PRIME TEQUILA-ET
USA 114816452 GTHD BBR 100 JH1F JNSF A1A2 76JE156
CDCB GPTA S 04/01/2023 6370DAUS 1810HRDS 5%RIP
99%R -2110M 0.25% -54F 0%ILE
99%R 0.11% -57P -826CM\$ -821NM\$ -837FM\$ -915GM\$
-3.3PL -4.7LIV -3.7DPR -4.7CCR -1.9HCR 3.41SCS
-0.1MFV -0.5DAB -0.6KET -1.8MAS 0.7MET 0.3RPL -6.73HTI
AJCA 04/01/2023 4224DAUS
GPTAT 99%R 1.3 GJUI 13.6 GJPI 99%R -203

EDGEBROOK STYLEMASTER MERLOT 95%
USA 113544545
TATTOO /D421
DHIA HERD # 42-86-0193 CONTROL # 421
6-04 305 2 18350 3.9 709 3.3 603 90DCR 1968C
305 2X ME AVG 1L 18183M 711F 604P 1973C
CDCB PTA 04/01/2023 0RECS 69%R 0%ILE
-2033M 0.08% -84F -0.04% -83P -911CM\$ -898NM\$ -794FM\$
-3.1PL 0.6LIV 2.1DPR 1.2CCR 0.1HCR 3.05SCS -850GM\$
-0.1MFV -0.5DAB -0.6KET -0.2MAS 0.0MET 0.3RPL -4.18HTI
AJCA 04/01/2023 PTAT 63%R -0.3 JUI 1.1
JPI 56%R-196

RESERVE SENIOR CHAMPION, 2010 MINNESOTA STATE FAIR
1ST AGED COW, 2010 MINNESOTA STATE FAIR
3RD 4-YEAR-OLD, 2007 IOWA STATE FAIR
SIRE: PERFECTION JUDES STYLE MASTER GJPI -166 1%ILE

SISTER(S):
EDGEBROOK DUKES MICKEY 85%
4-04 305 2 17540 4.0 707 3.2 555 78DCR 1896C

NEXT DAM:
EDGEBROOK JESTER MOBY 87%
4-03 305 2 15990 4.5 715 3.6 579 90DCR 1947C
SIRE: CLOVERHOLM C TOPS JESTER 99D GJPI -280 0%ILE

4TH DAM:
AVON RD SVED MANIA OF EDGEBROOK 90%
8-02 305 2 17180 4.6 790 3.1 541 92DCR 1867C

RATLIFF VIP ALASKA-ET JE840003204284361

BORN 03/07/2019
 DHIA HERD # 48-14-0191 CONTROL # 1588
 FEMALE EFI 5.6% AMERICAN ID 1588/1588

2-01 300 2 15220 5.1 773 3.5 540 93DCR 1866C
 3-02 279 2 17331 5.1 881 3.5 112 RIP
 305 2X ME AVG 1L 18720M 930F 663P 2292C

2-05 88% 3-09 90%
 ST SR DF RA RW RL FA FU RH RUW UC UD TP TL RTR RTS
 43 37 42 21 46 28 24 47 46 42 30 36 30 28 32 41

PPA -3851M -142F -148P / YD -3418M -121F -133P
 CDCB PTA 04/01/2023 2RECS 55%R 2%ILE
 -1811M 0.13% -63F 0.02% -63P -610CM\$ -602NM\$ -556FM\$
 -0.4PL -0.7LIV 1.3DPR 1.5CCR -0.1HCR 3.16SCS -597GM\$
 -0.2MFV -0.4DAB -0.5KET -0.7MAS 0.2MET 0.1RPL -5.53HTI
 AJCA 04/01/2023 PTAT 49%R 1.2 JUI 19.8
 JPI 49%R-133

SELLING FRESH AND OPEN
 4-YEAR-OLD

SISTER(S):
 RATLIFF MONEY AFFAIR 88%
 1-10 258 2 15010 5.2 781 3.6 535 93DCR 1849C
 RATLIFF VIP ALABAMA-ET 87%

SIRE:
 RIVER VALLEY VENUS VIP-ET
 JE840003126479167 GT99K BBR100 JH1F JNSF A1A2 777JE10003
 CDCB GPTA S 04/01/2023 819DAUS 285HRDS 21%RIP
 98%R -2188M 0.15% -77F 1%ILE
 98%R 0.07% -67P -616CM\$ -613NM\$ -601FM\$ -662GM\$
 0.7PL 2.2LIV 0.3DPR 0.3CCR -0.6HCR 3.15SCS
 0.0MFV -0.1DAB -0.5KET 0.2MAS 0.9MET 0.4RPL -0.17HTI
 AJCA 04/01/2023 638DAUS
 GPTAT 98%R 1.5 GJUI 21.1 GJPI 94%R -140

DAM:
 RATLIFF APPLE JACK ANSLEY-ET
 JE840003132072899 GT45K BBR 100 JH1F JNSF
 DHIA HERD # 48-14-0191 CONTROL # 1259
 1-10 305 2 16670 5.1 846 3.6 600 95DCR 2074C
 2-10 305 2 17960 5.2 937 3.6 638 96DCR 2205C
 305 2X ME AVG 2L 21866M 1084F 767P 2651C

2-03 89% 3-04 90%
 ST SR DF RA RW RL FA FU RH RUW UC UD TP TL RTR RTS
 46 45 42 26 42 22 32 38 42 43 35 25 36 35 36 37
 PPA -2795M -120F -112P / YD -2732M -109F -103P
 CDCB GPTA S 04/01/2023 2RECS 84%R 4%ILE
 -1261M 0.06% -49F 0.01% -44P -517CM\$ -511NM\$ -477FM\$
 -1.5PL -3.5LIV 2.3DPR 2.7CCR 0.4HCR 3.16SCS -444GM\$
 -0.4MFV -0.7DAB -0.6KET -1.6MAS -0.4MET -0.1RPL -10.9HTI
 AJCA 04/01/2023 GPTAT 84%R 0.7 GJUI 8.8
 GJPI 80%R-109
 RESERVE ALL AMERICAN MILKING YEARLING, 2017
 1ST SR 2-YEAR-OLD, 2018 SOUTHERN NATIONAL

SISTER(S):
 RATLIFF ACTION ANGEL 95%
 7-01 305 2 24930 5.0 1250 3.4 855 96DCR 2954C
 ALL AMERICAN MILKING SENIOR YEARLING, 2012
 RATLIFF SAMBO ASPEN-ET 93%
 5-00 303 2 17310 4.9 849 3.7 649 98DCR 2245C
 RATLIFF TEQUILA AVELANCHE-ET 93%
 3-09 305 2 23320 5.4 1270 3.7 857 95DCR 2964C
 RESERVE ALL AMERICAN MILKING YEARLING, 2014
 RATLIFF IMPRESSION ANNABELLA-ET 95%
 5-10 305 2 24160 5.3 1278 3.6 876 96DCR 3029C
 RATLIFF SAMBO APACHE-ET 93%
 RATLIFF SAMBO ANN-ET 93%
 RATLIFF SAMBO ALISON-ET 91%
 4-09 305 2 23830 5.0 1183 3.7 883 96DCR 3054C
 4TH, 2017 NATIONAL JERSEY JUG FUTURITY
 RATLIFF DUALLY ATLEE-ET 95%
 5-01 305 2 18590 5.3 976 4.1 766 96DCR 2627C

RON & CHRISTY RATLIFF, TRUSTEE BREEDER & OWNER
 GARNETT, KS
 785-448-2603

CHILLI ACTION COLTON-ET
 USA 066738335 GT50K BBR 100 JH1F JNSF A2A2 7JE1088
 CDCB GPTA S 04/01/2023 5469DAUS 1387HRDS 10%RIP
 99%R -1788M 0.31% -26F 3%ILE
 99%R 0.12% -43P -266CM\$ -267NM\$ -307FM\$ -263GM\$
 0.0PL 0.3LIV 0.3DPR 0.0CCR 0.4HCR 3.28SCS
 0.0MFV 0.2DAB -0.2KET 0.3MAS 0.7MET 0.3RPL 1.61HTI
 AJCA 04/01/2023 3213DAUS
 GPTAT 99%R 1.7 GJUI 16.1 GJPI 99%R -64

TJ CLASSIC MINISTER VENUS-ET 95%
 USA 117243875 GT13K BBR 100 JH1F JNSF A1A2
 TATTOO M15/M15
 DHIA HERD # 33-87-0722 CONTROL # 4
 3-05 280 2 13050 5.1 671 3.9 506 98DCR 1751C
 4-05 269 2 13980 5.7 794 3.9 542 101DCR 1876C
 5-04 305 2 16090 6.3 1006 3.5 567 103DCR 1960C
 8-00 305 3 14990 4.8 727 3.5 528 104DCR 1825C
 305 2X ME AVG 4L 15235M 845F 557P 1926C
 CDCB GPTA S 04/01/2023 0RECS 88%R 1%ILE
 -1980M 0.08% -81F 0.04% -64P -673CM\$ -669NM\$ -643FM\$
 1.0PL 2.0LIV 1.5DPR 1.9CCR -1.4HCR 3.11SCS -709GM\$
 0.0MFV -0.4DAB -0.5KET -1.4MAS 0.6MET 0.4RPL -4.43HTI
 AJCA 04/01/2023 GPTAT 86%R 0.7 GJUI 10.5
 GJPI 83%R-152

STEINHAUERS IATOLA APPLEJACK
 USA 115488982 GT50K BBR 100 JH1F JNSF 11JE968
 CDCB GPTA S 04/01/2023 4028DAUS 628HRDS 3%RIP
 99%R -950M 0.10% -25F 2%ILE
 99%R 0.06% -22P -351CM\$ -348NM\$ -368FM\$ -225GM\$
 -3.1PL -6.0LIV 2.2DPR 3.0CCR 1.4HCR 3.32SCS
 -0.7MFV -1.0DAB -0.6KET -1.4MAS -1.2MET -0.3RPL -15.3HTI
 AJCA 04/01/2023 2216DAUS
 GPTAT 99%R 1.0 GJUI 8.0 GJPI 99%R -70

RATLIFF PRICE ALICIA 95%
 USA 114215765 GI BBR 100 JH1F JNSF
 TATTOO CK/337
 DHIA HERD # 48-14-0191 CONTROL # 367
 1-11 305 2 13840 5.2 715 3.7 513 93DCR 1774C
 365 2 16058 5.2 829 3.7 597 DHIR 2065C
 3-05 305 2 20880 4.9 1014 3.6 760 96DCR 2628C
 4-07 295 2 17260 4.8 833 3.9 667 94DCR 2259C
 5-10 256 2 16930 4.7 797 3.7 626 92DCR 2143C
 6-08 237 2 13440 5.9 788 4.4 596 91DCR 2066C
 305 2X ME AVG 5L 18479M 930F 712P 2446C
 PPA -4027M -118F -98P / YD -4850M -142F -132P
 CDCB GPTA S 04/01/2023 5RECS 91%R 2%ILE
 -2534M 0.27% -72F 0.11% -73P -620CM\$ -624NM\$ -640FM\$
 0.1PL 0.1LIV 3.5DPR 3.3CCR 0.7HCR 2.93SCS -575GM\$
 0.0MFV -0.2DAB -0.3KET 1.4MAS 0.5MET 0.3RPL 1.52HTI
 AJCA 04/01/2023 GPTAT 87%R 0.2 GJUI 9.6
 GJPI 84%R-123

NATIONAL GRAND CHAMPION, 2008, 2009 & 2010
 SUPREME, GRAND, 2010 ALL AMERICAN OPEN SHOW
 SUPREME CHAMPION, 2009 & 2010 NORTH AMERICAN
 INTERNATIONAL LIVESTOCK EXPO
 GENETIC AWARD WINNER, 2008 CENTRAL NATIONAL
 PRODUCTION AWARD WINNER, 2008 & 2009 CENTRAL NATIONAL
 ALL AMERICAN SR 3-YEAR-OLD, 2008
 NOMINATED ALL-AMERICAN SR. 3-YEAR-OLD, 2008 ABA CONTEST
 SIRE: RATLIFF JADE PRICE

SISTER(S):
 RATLIFF GOVERNOR ANASTASIA 89%
 RATLIFF JADE AVERY-ET 90%
 1-11 305 2 10520 6.2 647 4.2 439 89DCR 1521C
 RATLIFF JADE ALYSSA-ET 93%
 6-10 305 2 22660 5.5 1254 3.7 844 96DCR 2920C
 RATLIFF ACTION ALIZA-ET 84%
 3-04 305 3 22700 5.7 1290 3.5 803 95DCR 2776C
 RATLIFF ACTION ADDIE-ET 94%
 6-02 270 2 21770 5.3 1157 3.6 781 93DCR 2700C
 1ST JR 2-YEAR-OLD, 2013 WI SPRING SPECTACULAR
 NEXT DAM:
 BRIDON ETHAN ALMOND 91%
 5-05 305 2 20260 5.3 1071 3.5 716 92DCR 2475C
 SIRE: HURONIA HR ETHAN 50F JPI -162 1%ILE

4TH DAM:
 ROZEVIEV DORIE D RACHEL 95%
 4-07 305 2 19470 4.2 818 3.6 704 91DCR 2286C
 RESERVE INTERMEDIATE CHAMPION, 2002 ROYAL WINTER FAIR
 NOMINATED ALL-CANADIAN SR 2-YEAR-OLD, 2002



RATLIFF APPLE JACK ANSLEY-ET
 Dam of Lot 86



RATLIFF PRICE ALICIA
 Grandam of Lot 86



RATLIFF IMPRESSION ANNABELLA-ET
 Sister to the Dam of Lot 86



RATLIFF DUALLY ATLEE-ET
 Sister to the Dam of Lot 86



ROZEVIEV DORIE D RACHEL
 Fourth Dam of Lot 86

RATLIFF CITATION A DIXIN-ET JE840003204284354

RON & CHRISTY RATLIFF, TRUSTEE BREEDER & OWNER
GARNETT, KS
785-448-2603



RATLIFF IMPRESSION DONNER-ET
Dam of Lot 87

BORN 12/02/2018
DHIA HERD # 48-14-0191 CONTROL # 1581
FEMALE EFI 6.4% AMERICAN ID 1581/1581 A2A2

2-03 305 2 19190 5.2 1004 3.5 677 95DCR 2340C
4-00 39 2 4236 7.0 298 3.0 RIP
305 2X ME AVG 1L 22579M 1165F 800P 2765C

2-08 88%
ST SR DF RA RW RL FA FU RH RUW UC UD TP TL RTR RTS
31 26 37 25 46 22 38 36 40 39 28 39 28 25 25 25

PPA -277M 38F -23P / YD -60M 36F -21P
CDCB PTA 04/01/2023 1RECS 52%R 28%ILE
-710M 0.12% -10F 0.02% -22P 5CM\$ 5NM\$ 9FM\$
3.2PL 2.2LIV 0.4DPR 0.5CCR 1.0HCR 3.02SCS -51GM\$
-0.1MFV 0.0DAB -0.1KET 0.7MAS 0.7MET 0.2RPL 0.46HTI
AJCA 04/01/2023 PTAT 46%R 0.8 JUI 9.1
JPI 48%R -10

FRESH: 01/22/2023
BRED: 04/08/2023 DUE: 01/12/2024 TO
MM BONTINO ROCK & ROLL-ET
JE840003239149361 BBR 100 JH1F JNSF A1A2
CDCB GPTA S 04/01/2023 0%RIP
77%R -1077M 0.27% 2F 4%ILE
77%R 0.12% -15P -154CM\$ -162NM\$ -240FM\$ -175GM\$
-1.4PL -0.3LIV -1.1DPR -0.4CCR 0.1HCR 3.08SCS
0.0MFV 0.1DAB -0.1KET 0.0MAS 0.8MET 0.3RPL 0.79HTI
AJCA 04/01/2023 ODAUS
GPTAT 79%R 1.1 GJUI 10.2 GJPI 74%R -29

MILKING 99.6LBS.

4-YEAR-OLD

DAUGHTER(S):
RATLIFF FRANK DARCY SELLING AS LOT 67

SISTER(S):
RATLIFF VIRTUOSO DOLLY 91%
3-01 305 2 20180 6.1 1227 4.2 846 96DCR 2931C
RATLIFF ROCKSTAR DASHER-ET 87%

SIRE:
BW CITATION A-ET
USA 118367576 GT80K BBR 100 JH1C JNSF A2A2 505JE125
CDCB GPTA S 04/01/2023 1665DAUS 312HRDS 6%RIP
99%R -54M 0.02% 1F 53%ILE
99%R -0.03% -8P 257CM\$ 260NM\$ 289FM\$ 172GM\$
5.6PL 4.3LIV 0.3DPR 1.0CCR 2.7HCR 2.97SCS
0.0MFV 0.2DAB 0.2KET 0.9MAS 0.5MET 0.1RPL 2.96HTI
AJCA 04/01/2023 1035DAUS
GPTAT 99%R 0.8 GJUI 10.7 GJPI 97%R 43

DAM:
RATLIFF IMPRESSION DONNER-ET
JE840003013885196 GT45K BBR 100 JH1F JNSF
DHIA HERD # 48-14-0191 CONTROL # 1107

2-02 305 2 17810 5.3 939 4.0 705 93DCR 2441C
3-03 305 2 21730 5.8 1250 3.9 858 96DCR 2970C
5-04 305 2 23340 6.3 1470 3.9 900 96DCR 3115C
305 2X ME AVG 3L 21676M 1250F 852P 2951C

2-08 89% 3-05 91% 5-11 93%
ST SR DF RA RW RL FA FU RH RUW UC UD TP TL RTR RTS
47 45 43 9 50 21 36 46 40 46 32 36 25 28 22 38

PPA -2143M -24F -23P / YD -2212M -35F -40P
CDCB GPTA S 04/01/2023 3RECS 84%R 7%ILE
-1776M 0.23% -42F 0.10% -46P -392CM\$ -395NM\$ -427FM\$
0.9PL 0.1LIV 0.4DPR 0.0CCR -0.8HCR 3.07SCS -434GM\$
-0.2MFV -0.1DAB -0.4KET 0.4MAS 1.0MET 0.3RPL -1.73HTI
AJCA 04/01/2023 GPTAT 83%R 0.8 GJUI 7.7
GJPI 79%R -96

ALL AMERICAN INTERMEDIATE CALF, 2014
INTERMEDIATE CHAMPION, 2016 ILLINOIS STATE FAIR
GRAND CHAMPION, 2016 ILLINOIS STATE FAIR
GRAND CHAMPION, 2017 ILLINOIS STATE FAIR
2ND SR 3 YEAR OLD, 2017 INTERNATIONAL JERSEY SHOW
2ND, 2017 NATIONAL JERSEY JUG FUTURITY
RESERVE SENIOR CHAMPION, 2018 SOUTHERN NATIONAL
RESERVE SENIOR CHAMPION, 2019 ILLINOIS STATE FAIR

SEE LOT 67 FOR LIST OF SISTERS

ALL LYNNS VALENTINO IRWIN-ET
USA 117423084 GT50K BBR 100 JH1C JNSF A2A2 7JE1163
CDCB GPTA S 04/01/2023 4478DAUS 899HRDS 3%RIP
99%R 4M -0.02% -4F 21%ILE
99%R -0.01% -3P 120CM\$ 119NM\$ 131FM\$ 0GM\$
3.0PL 1.5LIV -2.7DPR -2.5CCR 1.4HCR 2.91SCS
0.2MFV -0.1DAB 0.0KET 1.5MAS 0.4MET 0.4RPL 4.55HTI
AJCA 04/01/2023 2553DAUS
GPTAT 99%R 1.0 GJUI 12.7 GJPI 99%R 12

BW CENTURION PEGGY K798 92%

USA 111926011 GT50K BBR 100 JH1C JNSF
TATTOO K798/K798
DHIA HERD # 93-52-0150 CONTROL # 1197
3-07 305 3 25500 5.2 1327 3.3 833 95DCR 2876C
365 3 28650 5.1 1471 3.3 957 DHIR 3306C
5-05 305 3 24100 5.0 1198 3.4 831 102DCR 2871C
365 3 27800 4.8 1342 3.5 964 DHIR 3332C
305 2X ME AVG 3L 23294M 1103F 774P 2672C
PPA 86M 12F -19P / YD 570M 43F 2P
CDCB GPTA S 04/01/2023 3RECS 96%R 35%ILE
303M 0.00% 14F -0.05% 0P 47CM\$ 55NM\$ 101FM\$
-0.4PL 1.4LIV -1.2DPR -2.2CCR -1.6HCR 3.13SCS 28GM\$
0.0MFV 0.3DAB 0.0KET 0.1MAS 0.0MET -0.1RPL 1.48HTI
AJCA 04/01/2023 GPTAT 94%R 0.0 GJUI 0.9
GJPI 93%R -2

ROCK ELLA IMPRESSION-ET
JECAN00011227649 GT50K BBR100 JH1F JNSF A2A2 250JE3285
CDCB GPTA S 04/01/2023 822DAUS 378HRDS 4%RIP
98%R -1705M 0.04% -74F 1%ILE
98%R 0.01% -61P -537CM\$ -529NM\$ -479FM\$ -537GM\$
1.1PL 1.2LIV 1.6DPR 1.5CCR 1.5HCR 3.14SCS
-0.4MFV -0.1DAB -0.4KET -1.3MAS 1.4MET 0.6RPL -6.36HTI
AJCA 04/01/2023 715DAUS
GPTAT 98%R 0.6 GJUI 4.7 GJPI 95%R -132

ARETHUSA PRIMETIME DEJA VU-ET 95%

USA 114891949 GI BBR 100 JH1F JNSF
TATTOO AF04/AF04
DHIA HERD # 48-14-0191 CONTROL # 49
1-09 305 2 13630 5.8 786 4.0 552 92DCR 1911C
3-00 260 2 17090 6.2 1052 3.9 666 91DCR 2305C
3-10 291 2 16110 5.6 898 4.3 693 94DCR 2401C
5-00 305 2 20000 5.0 996 3.8 763 96DCR 2640C
6-10 305 2 19060 6.4 1220 4.2 798 96DCR 2765C
8-06 305 2 18660 6.4 1186 3.8 702 95DCR 2429C
305 2X ME AVG 6L 19305M 1118F 768P 2661C
PPA -3974M -2F -65P / YD -4361M -40F -92P
CDCB GPTA S 04/01/2023 5RECS 91%R 4%ILE
-2315M 0.46% -24F 0.17% -53P -510CM\$ -518NM\$ -592FM\$
-2.2PL -1.4LIV 1.3DPR 1.1CCR -1.5HCR 3.08SCS -485GM\$
-0.1MFV -0.3DAB -0.6KET 0.5MAS 0.7MET 0.1RPL -1.94HTI
AJCA 04/01/2023 GPTAT 87%R 0.7 GJUI 7.5
GJPI 85%R-104

7TH LIFETIME CHEESE PRODUCTION, 2014 ALL AMERICAN
4TH LIFETIME CHEESE PRODUCTION, 2014 INTERNATIONAL
JERSEY SHOW
7TH 5-YEAR-OLD, 2011 ALL AMERICAN
3RD SENIOR 3-YEAR-OLD, 2008 ALL AMERICAN
8TH SENIOR YEARLING IN MILK, 2007 ALL AMERICAN
SIRE: GIL-BAR SPARKLER PRIMETIME GJPI -177 1%ILE

38 EXCELLENT AND 17 VERY GOOD SISTER(S)

NEXT DAM:
HURONIA CENTURION VERONICA 20J 97%
6-08 365 2 24442 5.6 1380 3.9 955 DHIR 3306C
WINNER 2015 GREAT COW CONTEST
2004 NATIONAL GRAND CHAMPION
SUPREME CHAMPION, 2006 WORLD DAIRY EXPO
SIRE: SOONER CENTURION-ET GJPI -68 3%ILE

4TH DAM:
GENESIS RENAISSANCE VIVIANNE VG 87 (CAN)
5-00 305 2 12110 4.2 514 3.8 461 CAN 1464C
7 STAR BROOD COW IN CANADA, SEPTEMBER 2012

NEXT FIVE DAMS ARE EXCELLENT



SCHULTE BROS COLTON FURY-ET USA 173563973 GT9K

BORN 12/02/2018 TATTOO S746/S746 BBR 100
DHIA HERD # 48-14-0191 CONTROL # 746
FEMALE EFI 4.6% JH1F JNSF A1A2

2-04 305 2 15210 5.5 829 3.7 563 94DCR 1947C
3-04 305 2 16400 5.0 823 3.7 609 95DCR 2106C
305 2X ME AVG 2L 17569M 906F 648P 2242C

2-08 88% 3-05 89%
ST SR DF RA RW RL FA FU RH RUW UC UD TP TL RTR RTS
41 43 40 16 39 33 26 37 42 43 35 23 26 28 20 38

PPA -5150M -169F -175P / YD -4726M -142F -155P
CDCB GPTA S 04/01/2023 2RECS 80%R 6%ILE
-2140M 0.21% -64F 0.07% -66P -422CM\$ -416NM\$ -400FM\$
1.4PL 0.3LIV 2.2DPR 2.7CCR 1.1HCR 3.24SCS -384GM\$
0.0MFV -0.2DAB 0.0KET 0.5MAS 0.9MET 0.4RPL 0.52HTI
AJCA 04/01/2023 GPTAT 80%R 1.0 GJUI 11.4
GJPI 76%R-103

SELLING FRESH AND OPEN

4-YEAR-OLD

SISTER(S):

SCHULTE BROS FLASHY LADY 94%
4-09 285 2 15850 3.8 609 3.7 582 95DCR 1783C
3RD 4-YEAR-OLD, 2020 IOWA DELCO CLASSIC JERSEY SHOW
2ND JR 3-YEAR-OLD, 2019 IOWA STATE FAIR
1ST JR 2-YEAR OLD, 2018 NATIONAL DAIRY CATTLE CONGRESS
SCHULTE BROS TEQ FIRE EX 92 (CAN)
4-02 294 2 17349 4.9 842 3.7 635 CAN 2196C
SCHULTE BROS FLAMBOYANT LADY-ET 87%
4TH JUNIOR 2-YEAR-OLD, 2019 IOWA STATE FAIR
SCHULTE BROS FINE LADY-ET 87%
3-02 305 2 12190 4.8 581 4.2 509 97DCR 1639C
SCHULTE BROS COLTON FAME-ET
JUNIOR CHAMPION, 2020 ALL AMERICAN JUNIOR JERSEY SHOW
SUPREME JUNIOR CHAMPION, 2020 MIDWEST DAIRY CONGRESS
RESERVE JUNIOR CHAMPION, 2020 IOWA DELCO CLASSIC
4TH WINTER CALF, 2019 WORLD DAIRY EXPO
JUNIOR CHAMPION, 2019 ILLINOIS STATE FAIR
SCHULTE BROS COLT 45-ET 86%
SCHULTE BROS COLT FIRST LADY-ET 89%
2-02 269 2 13720 4.7 646 3.9 529 88DCR 1769C
RESERVE GRAND CHAMPION, 2022 IOWA STATE FAIR
SCHULTE BROS COLTON FABULOUS-ET
ALL AMERICAN SUMMER YEARLING, 2021
SCHULTE BROS COLTON FERAGLICIOUS-ET 86%
RESERVE SUPREME CHAMPION, 2021 NAILE JUNIOR SHOWS
JUNIOR CHAMPION, 2021 ALL AMERICAN JUNIOR SHOW
SCHULTE BROS COLTON FRANKIE-ET
RESERVE JR CHAMPION, 2022 ALL AMERICAN JUNIOR SHOW
SCHULTE BROS COLTON FEVER-ET
SELLING AS LOT 17

SIRE:

CHILLI ACTION COLTON-ET
USA 066738335 GT50K BBR 100 JH1F JNSF A2A2 7JE1088
CDCB GPTA S 04/01/2023 5469DAUS 1387HRDS 10%RIP
99%R -1788M 0.31% -26F 3%ILE
99%R 0.12% -43P -266CM\$ -267NM\$ -307FM\$ -263GM\$
0.0PL 0.3LIV 0.3DPR 0.0CCR 0.4HCR 3.28SCS
0.0MFV 0.2DAB -0.2KET 0.3MAS 0.7MET 0.3RPL 1.61HTI
AJCA 04/01/2023 3213DAUS
GPTAT 99%R 1.7 GJUI 16.1 GJPI 99%R -64

DAM:

PLEASANT NOOK GUNS FOXY LADY
JECAN000011950665 GT9K BBR 100 JH1F JNSF
DHIA HERD # 42-06-0161 CONTROL # 6
1-11 305 2 15060 4.4 659 3.6 549 93DCR 1816C
2-10 296 2 18730 4.0 745 3.7 687 88DCR 2147C
305 2X ME AVG 3L 18242M 733F 664P 2094C
2-01 88% 3-05 90% 5-02 91%
ST SR DF RA RW RL FA FU RH RUW UC UD TP TL RTR RTS
42 40 38 25 42 34 25 45 43 38 27 36 25 20 22 32
PPA -3619M -119F -123P / YD -4044M -139F -133P
CDCB GPTA S 04/01/2023 3RECS 85%R 0%ILE
-1858M 0.04% -83F 0.01% -66P -720CM\$ -711NM\$ -658FM\$
-0.9PL -0.7LIV 3.0DPR 4.2CCR 1.0HCR 3.17SCS -657GM\$
-0.2MFV -0.6DAB -0.3KET 0.1MAS 0.4MET 0.4RPL -4.54HTI
AJCA 04/01/2023 GPTAT 82%R 0.4 GJUI 7.9
GJPI 79%R-151
RESERVE INTERMEDIATE CHAMP, 2016 IOWA STATE FAIR
RESERVE ALL AMERICAN SUMMER YEARLING, 2015

RON & CHRISTY RATLIFF, TRUSTEE OWNER
GARNETT, KS
785-448-2603

SCHULTE ZACH, BLAKE & MITCH BREEDER
WATKINS, IA

FOREST GLEN AVERY ACTION-ET

USA 111023978 GTHD BBR 100 JH1F JNSF A2A2 7JE590
CDCB GPTA S 04/01/2023 24075DAUS 2869HRDS 4%RIP
99%R -948M 0.00% -45F 4%ILE
99%R 0.01% -33P -174CM\$ -172NM\$ -150FM\$ -144GM\$
1.3PL 3.6LIV 2.1DPR 1.8CCR 1.9HCR 3.01SCS
0.2MFV 0.7DAB 0.7KET 3.0MAS 0.3MET -0.1RPL 11.33HTI
AJCA 04/01/2023 12244DAUS
GPTAT 99%R 0.6 GJUI 5.3 GJPI 99%R -29

FAMILY HILL CONNECTION CHILLI-ET 91%

USA 114535186 GT3K BBR 100 JH1F JNSF
TATTOO /F950
DHIA HERD # 51-09-0284 CONTROL # 950
2-04 266 2 17560 7.6 1335 4.0 694 89DCR 2403C
3-04 365 2 27470 6.3 1740 3.8 1038 DHIR 3592C
305 2X ME AVG 1L 23610M 1760F 934P 3234C
CDCB GPTA S 04/01/2023 0RECS 91%R 13%ILE
-2114M 0.39% -28F 0.19% -42P -185CM\$ -198NM\$ -297FM\$
0.5PL 1.0LIV 2.2DPR 2.5CCR -0.5HCR 3.01SCS -146GM\$
-0.1MFV -0.1DAB -0.6KET 0.5MAS 0.9MET 0.4RPL -0.77HTI
AJCA 04/01/2023 GPTAT 87%R 0.9 GJUI 8.4
GJPI 87%R -40

SV JADE HIRED GUN-ET

USA 115093063 GT50K BBR 100 JH1F JNSF A1A2 94JE3720
CDCB GPTA S 04/01/2023 2899DAUS 904HRDS 5%RIP
99%R -1970M 0.24% -49F 1%ILE
99%R 0.12% -50P -473CM\$ -475NM\$ -513FM\$ -407GM\$
-0.1PL -1.0LIV 3.7DPR 4.7CCR 0.9HCR 3.15SCS
-0.2MFV -0.9DAB -0.2KET 1.0MAS 0.5MET 0.5RPL -4.11HTI
AJCA 04/01/2023 1880DAUS
GPTAT 99%R 0.1 GJUI 4.3 GJPI 99%R -94

PLEASANT NOOK FIRST CHOICE-ET EX 91-5E (CAN)

JECAN000007724810
3-05 305 2 15636 4.9 770 3.5 545 CAN 1884C
4-06 305 2 17439 4.5 785 3.5 613 CAN 2105C
5-06 305 2 16875 5.2 878 3.6 604 CAN 2089C
6-06 298 2 16866 4.6 783 3.7 624 CAN 2119C
CDCB PTA 04/01/2023 0RECS 61%R 4%ILE
-1512M 0.03% -67F -0.05% -66P -524CM\$ -517NM\$ -425FM\$
1.3PL 1.0LIV 2.7DPR 2.8CCR 1.0HCR 2.83SCS -506GM\$
0.0MFV -0.1DAB -0.2KET 0.2MAS 0.4MET 0.4RPL 0.03HTI
AJCA 04/01/2023 PTAT 39%R 0.2 JUI 6.8
JPI 52%R-110
3RD SR 2-YEAR-OLD, 2010 BRANT/NORFOLK PARISH
3RD SR 3-YEAR-OLD, 2011 BRANT/NORFOLK PARISH
SIRE: PTEDMONT GROVE AMEDEO GJPI -155 1%ILE

SISTER(S):

PLEASANT NOOK A FIRSTLADY-ET VG 87 (CAN)
6-03 305 2 16553 5.0 820 3.4 562 CAN 1942C
NOMINATED ALL-CANADIAN JUNIOR CALF, 2007
PLEASANT NOOK A FIRSTCLASS-ET EX 93-3E (CAN)
6-00 305 2 20271 4.8 979 3.8 774 CAN 2641C
PLEASANT NOOK COMERICA FUTURE EX 93-3E (CAN)
7-06 305 2 21673 5.8 1248 3.7 798 CAN 2760C
NOMINATED ALL CANADIAN SR 3-YEAR-OLD, 2011
PLEASANT NOOK FIRST EDITON-ET 91%
4-11 305 2 12630 5.3 673 3.7 464 94DCR 1605C
PLEASANT NOOK IATOLA FLASHY-ET EX 90-2E (CAN)
5-07 305 2 19636 5.4 1069 3.7 736 CAN 2547C
PLEASANT NOOK FANCY NANCY VG 88 (CAN)
3-06 305 2 16939 5.1 862 3.8 639 CAN 2211C

NEXT DAM:

PLEASANT NOOK SAMBO FROLIC SUP-EX 91-6E (CAN)
11-07 305 2 22006 4.4 959 3.5 770 CAN 2601C
5 STAR BROOD COW IN CANADA, JULY 2015
1ST 5-YEAR-OLD, 2006 GOLDEN HORSESHOE PARISH
2ND 4-YEAR-OLD, 2005 GOLDEN HORSESHOE PARISH
SIRE: LESTER SAMBO GJPI -82 3%ILE

4TH DAM:

PLEASANT NOOK J IMP FLOWER EX (CAN)
4-08 305 2 15653 5.0 789 4.0 628 CAN 2136C

NEXT FOUR DAMS ARE EXCELLENT.



PLEASANT NOOK GUNS FOXY LADY
Dam of Lot 88



SCHULTE BROS COLT FIRST LADY-ET
Full Sister to Lot 88



SCHULTE BROS COLTON FRANKIE-ET
Full Sister to Lot 88



SCHULTE BROS COLTON FERAGLICIOUS-ET
Full Sister to Lot 88



SCHULTE BROS COLTON FAME-ET
Full Sister to Lot 88

RATLIFF MONEY DARLIN JE840003148798386 GT45K



RATLIFF INDIANA CADENCE-ET
Dam of the Embryo Carried by Lot 89

BORN 04/02/2018 BBR 100
DHIA HERD # 48-14-0191 CONTROL # 1535
FEMALE EFI 7.2% AMERICAN ID 1535/1535 JH1C JNSF

2-00	305	2	14870	6.3	937	4.5	675	93DCR	2341C
3-01	305	2	16850	6.4	1077	4.4	747	96DCR	2590C
4-01	292	2	18987	5.9	1116	4.3	823	RIP	
305	2X	ME	AVG	2L	18400M	1146F	821P	2846C	

2-03 87% 3-04 91%
ST SR DF RA RW RL FA FU RH RUW UC UD TP TL RTR RTS
38 28 42 22 38 28 28 42 44 40 30 36 22 22 25 25

PPA -3936M -22F -24P / YD -4076M -26F -49P
CDCB GPTA S 04/01/2023 3RECS 80%R 14%ILE
-2252M 0.48% -18F 0.27% -32P -173CM\$ -190NM\$ -350FM\$
1.0PL 1.1LIV 0.9DPR 0.6CCR 0.4HCR 3.16SCS -203GM\$
0.0MFV -0.1DAB -0.5KET 0.8MAS 0.8MET 0.4RPL 0.84HTI
AJCA 04/01/2023 GPTAT 81%R 1.1 GJUI 12.7
GJPI 76%R -39

FRESH: 05/14/2022
BRED: 12/28/2022 DUE: 10/03/2023 TO
CARRYING AN EMBRYO SIRED BY RIVER VALLEY LOLALALAE
T AND OUT OF RATLIFF INDIANA CADENCE-ET. (SEE LOT
C FOR MATERNAL LINE)
MILKING 70.0 LBS.
5-YEAR-OLD

DAUGHTER(S):
RATLIFF MUSKETEER DEW BERRY SELLING AS LOT 63

SIRE:
RATLIFF PREMIER MONEY-ET
JE840003131712870 GT29K BBR100 JH1C JNSF A2A2 16JE5023
CDCB GPTA S 04/01/2023 16DAUS 8HRDS 6%RIP
85%R -1848M 0.24% -42F 3%ILE
86%R 0.14% -40P -319CM\$ -324NM\$ -390FM\$ -294GM\$
0.8PL 1.2LIV 2.8DPR 2.7CCR 0.1HCR 3.20SCS
-0.1MFV 0.2DAB -0.2KET 0.5MAS 0.7MET 0.4RPL 1.02HTI
AJCA 04/01/2023 16DAUS
GPTAT 84%R 1.0 GJUI 8.3 GJPI 81%R -66

DAM:
RATLIFF COLTON DEVI-ET
JE840003135566972
DHIA HERD # 43-75-0006 CONTROL # 7959

3-06	305	3	15340	5.9	907	4.0	608	97DCR	2105C
305	2X	ME	AVG	2L	15404M	867F	588P	2036C	

PPA -4482M -17F -93P / YD -3996M -13F -81P
CDCB PTA 04/01/2023 2RECS 60%R 9%ILE
-2042M 0.43% -17F 0.17% -42P -310CM\$ -317NM\$ -402FM\$
-1.1PL -0.5LIV 0.8DPR 0.6CCR -0.5HCR 3.16SCS -292GM\$
0.0MFV -0.1DAB -0.4KET 0.4MAS 0.7MET 0.2RPL 0.11HTI
AJCA 04/01/2023 PTAT 47%R 1.1 JUI 11.9
JPI 53%R -65

SISTER(S):
RATLIFF SAMBO DEMI-ET 92%
2-11 305 2 19330 5.4 1050 3.6 696 96DCR 2406C
RATLIFF SAMBO DYNASTY-ET 93%
5-03 305 2 16740 5.3 885 3.3 546 70DCR 1885C
RATLIFF SAMBO DREAM-ET 94%
5-09 305 2 19230 5.4 1046 3.9 749 96DCR 2592C
RATLIFF ACTION DAZZLE-ET 93%
3-08 305 2 20000 4.1 811 3.8 756 102DCR 2349C
RATLIFF SAMBO DAPHNE-ET 95%
5-06 305 2 22550 6.2 1405 3.7 826 96DCR 2857C
RATLIFF SAMBO DENALI-ET 94%
5-07 305 2 24340 4.8 1176 3.9 949 96DCR 3201C
RATLIFF ACTION DIAMONDS & BLING-ET 95%
5-05 305 2 26720 5.2 1399 4.0 1060 95DCR 3670C
RATLIFF ACTION DABBLE-ET 94%
6-04 305 2 23670 5.2 1229 3.5 833 97DCR 2879C
RATLIFF IMPRESSION DIRTY-ET 92%
6-07 305 2 19930 5.4 1069 3.7 729 96DCR 2521C
RATLIFF IMPRESSION DONNER-ET 93%
5-04 305 2 23340 6.3 1470 3.9 900 96DCR 3115C
RATLIFF IMPRESSION DULCE-ET 92%
2-02 305 2 14880 6.3 938 3.9 574 93DCR 1986C
RATLIFF COLTON DIZA-ET 92%
3-00 305 2 19340 5.4 1048 3.8 744 89DCR 2575C

RON & CHRISTY RATLIFF, TRUSTEE BREEDER & OWNER
GARNETT, KS
785-448-2603

HAWARDEN IMPULS PREMIER
USA 067107510 GT50K BBR 100 JH1C JNSF A2A2 29JE3756
CDCB GPTA S 04/01/2023 7630DAUS 1271HRDS 4%RIP
99%R -1069M 0.24% -3F 15%ILE
99%R 0.14% -11P 63CM\$ 52NM\$ -43FM\$ 64GM\$
2.3PL 2.5LIV 2.7DPR 1.1CCR -0.8HCR 3.08SCS
0.1MFV 0.3DAB 0.7KET 1.0MAS 1.3MET 0.5RPL 5.74HTI
AJCA 04/01/2023 4375DAUS
GPTAT 99%R 0.4 GJUI -0.6 GJPI 99%R 14

RATLIFF SAMBO MARTINA 94%
USA 113877706
TATTOO CK/288
DHIA HERD # 48-14-0191 CONTROL # 48
3-02 304 2 18220 4.7 857 3.8 691 91DCR 2331C
4-02 305 2 23600 5.1 1203 3.7 883 92DCR 3055C
5-06 281 2 15390 6.1 943 4.2 642 91DCR 2224C
7-02 305 2 17260 5.3 918 3.8 650 96DCR 2249C
305 2X ME AVG 6L 17762M 916F 685P 2344C
PPA -3880M -92F -82P / YD -4207M -119F -107P
CDCB PTA 04/01/2023 5RECS 76%R 3%ILE
-2205M 0.20% -68F 0.11% -60P -567CM\$ -565NM\$ -584FM\$
-0.2PL 0.4LIV 1.8DPR 2.8CCR -0.2HCR 3.28SCS -540GM\$
-0.2MFV -0.2DAB -0.8KET 0.0MAS 0.3MET 0.3RPL -3.62HTI
AJCA 04/01/2023 PTAT 67%R 0.4 JUI 1.9
JPI 67%R-135

CHILLI ACTION COLTON-ET
USA 066738335 GT50K BBR 100 JH1F JNSF A2A2 7JE1088
CDCB GPTA S 04/01/2023 5469DAUS 1387HRDS 10%RIP
99%R -1788M 0.31% -26F 3%ILE
99%R 0.12% -43P -266CM\$ -267NM\$ -307FM\$ -263GM\$
0.0PL 0.3LIV 0.3DPR 0.0CCR 0.4HCR 3.28SCS
0.0MFV 0.2DAB -0.2KET 0.3MAS 0.7MET 0.3RPL 1.61HTI
AJCA 04/01/2023 3213DAUS
GPTAT 99%R 1.7 GJUI 16.1 GJPI 99%R -64

ARETHUSA PRIMETIME DEJA VU-ET 95%
USA 114891949 GI BBR 100 JH1F JNSF
TATTOO AF04/AF04
DHIA HERD # 48-14-0191 CONTROL # 49
1-09 305 2 13630 5.8 786 4.0 552 92DCR 1911C
3-00 260 2 17090 6.2 1052 3.9 666 91DCR 2305C
3-10 291 2 16110 5.6 898 4.3 693 94DCR 2401C
5-00 305 2 20000 5.0 996 3.8 763 96DCR 2640C
6-10 305 2 19060 6.4 1220 4.2 798 96DCR 2765C
8-06 305 2 18660 6.4 1186 3.8 702 95DCR 2429C
305 2X ME AVG 6L 19305M 1118F 768P 2661C
PPA -3974M -2F -65P / YD -4361M -40F -92P
CDCB GPTA S 04/01/2023 5RECS 91%R 4%ILE
-2315M 0.46% -24F 0.17% -53P -510CM\$ -518NM\$ -592FM\$
-2.2PL -1.4LIV 1.3DPR 1.1CCR -1.5HCR 3.08SCS -485GM\$
-0.1MFV -0.3DAB -0.6KET 0.5MAS 0.7MET 0.1RPL -1.94HTI
AJCA 04/01/2023 GPTAT 87%R 0.7 GJUI 7.5
GJPI 85%R-104

7TH LIFETIME CHEESE PRODUCTION, 2014 ALL AMERICAN
4TH LIFETIME CHEESE, 2014 INTERNATIONAL JERSEY
7TH 5-YEAR-OLD, 2011 ALL AMERICAN
3RD SENIOR 3-YEAR-OLD, 2008 ALL AMERICAN
8TH SENIOR YEARLING IN MILK, 2007 ALL AMERICAN
SIRE: GIL-BAR SPARKLER PRIMETIME GJPI -177 1%ILE

38 EXCELLENT AND 17 VERY GOOD SISTER(S)

NEXT DAM:
HURONIA CENTURION VERONICA 20J 97%
6-08 365 2 24442 5.6 1380 3.9 955 DHIR 3306C
WINNER 2015 GREAT COW CONTEST
2004 NATIONAL GRAND CHAMPION
SUPREME CHAMPION, 2006 WORLD DAIRY EXPO
SIRE: SOONER CENTURION-ET GJPI -68 3%ILE

4TH DAM:
GENESIS RENAISSANCE VIVIANNE VG 87 (CAN)
5-00 305 2 12110 4.2 514 3.8 461 CAN 1464C
7 STAR BROOD COW IN CANADA, SEPTEMBER 2012

NEXT FIVE DAMS ARE EXCELLENT



RATLIFF COLTON DIZA-ET
Full Sister to the Dam of Lot 89



RATLIFF SAMBO DEMI-ET
Sister to the Dam of Lot 89



ARETHUSA PRIMETIME DEJA VU-ET
Grandam of Lot 89



**HURONIA CENTURION
VERONICA 20J**
Great-Grandam of Lot 89



RATLIFF ASTRO DARLA JE840003148798384

RON & CHRISTY RATLIFF, TRUSTEE BREEDER & OWNER
GARNETT, KS
785-448-2603

BORN 03/30/2018
DHIA HERD # 48-14-0191 CONTROL # 1533
FEMALE EFI 6.1% AMERICAN ID 1533/1533 A1A2
2-00 305 2 14230 5.8 824 4.1 587 94DCR 2033C
3-02 255 2 13070 5.8 761 4.2 552 92DCR 1912C
4-00 305 2 16600 6.1 1013 4.3 706 95DCR 2446C
309 2 16595 1022 712
305 2X ME AVG 3L 16978M 990F 710P 2460C

2-03 88% 3-04 90% 4-01 91%
ST SR DF RA RW RL FA FU RH RUW UC UD TP TL RTR RTS
48 42 36 35 42 26 35 46 45 46 33 31 29 35 26 27

PPA -5473M -150F -114P / YD -4738M -113F -99P
CDCB PTA 04/01/2023 3RECS 51%R 6%ILE
-2050M 0.28% -45F 0.16% -45P -410CM\$ -416NM\$ -488FM\$
-0.2PL -1.9LIV 2.3DPR 3.1CCR -0.4HCR 3.16SCS -369GM\$
-0.3MFV -0.3DAB -0.6KET 0.2MAS 0.1MET 0.1RPL -4.67HTI
AJCA 04/01/2023 PTAT 40%R 0.8 JUI 9.0
JPI 43%R -88

SELLING FRESH AND OPEN

5-YEAR-OLD

DAUGHTER(S):
RATLIFF MONEY DAIQUIRI SELLING AS LOT 43

SIRE:
RATLIFF APPLE JACK ASTRO-ET
JE840003132072905 GT45K BBR100 JH1F JNSF AZA2 16JE5025
CDCB GPTA S 04/01/2023 21DAUS 11HRDS 24%RIP
86%R -1768M 0.21% -45F 1%ILE
87%R 0.11% -43P -447CM\$ -449NM\$ -489FM\$ -365GM\$
-1.6PL -2.7LIV 2.7DPR 2.9CCR 0.0HCR 3.19SCS
-0.3MFV -0.5DAB -0.5KET 0.1MAS -0.3MET -0.1RPL -5.89HTI
AJCA 04/01/2023 15DAUS
GPTAT 84%R 0.9 GJUI 11.6 GJPI 82%R -89

DAM:
RATLIFF SAMBO DAPHNE-ET
USA 118204228
TATTOO CK/995
DHIA HERD # 48-14-0191 CONTROL # 995

2-00 305 2 14270 6.0 860 3.9 556 95DCR 1924C
3-02 305 2 18660 6.2 1157 4.0 745 96DCR 2579C
4-06 229 2 18050 5.5 995 3.8 682 89DCR 2360C
5-06 305 2 22550 6.2 1405 3.7 826 96DCR 2857C
7-02 305 2 22000 5.8 1268 3.9 854 97DCR 2956C
8-03 305 2 19240 6.1 1181 4.0 773 96DCR 2677C
305 2X ME AVG 7L 19128M 1166F 740P 2561C

5-11 93% 7-03 95% 8-04 95% 8-11 95%
ST SR DF RA RW RL FA FU RH RUW UC UD TP TL RTR RTS
42 46 50 26 38 25 29 45 42 49 28 18 28 29 25 28

PPA -3860M -26F -83P / YD -3789M -45F -87P
CDCB PTA 04/01/2023 5RECS 62%R 10%ILE
-1899M 0.33% -28F 0.13% -45P -296CM\$ -302NM\$ -355FM\$
1.2PL -1.0LIV 1.9DPR 3.2CCR -0.7HCR 3.08SCS -289GM\$
-0.2MFV -0.1DAB -0.6KET 0.3MAS 0.5MET 0.2RPL -2.38HTI
AJCA 04/01/2023 PTAT 56%R 0.7 JUI 7.9
JPI 55%R -67

5TH 4-YEAR-OLD, 2017 SOUTHERN NATIONAL
6TH, 2016 NATIONAL JERSEY JUG FUTURITY
4TH SENIOR 3-YEAR-OLD, 2016 SOUTHERN NATIONAL

SISTER(S):
RATLIFF SAMBO DYNASTY-ET 93%
5-03 305 2 16740 5.3 885 3.3 546 70DCR 1885C
RATLIFF SAMBO DREAM-ET 94%
5-09 305 2 19230 5.4 1046 3.9 749 96DCR 2592C
RATLIFF ACTION DAZZLE-ET 93%
3-08 305 2 20000 4.1 811 3.8 756 102DCR 2349C
RATLIFF SAMBO DENALI-ET 94%
5-07 305 2 24340 4.8 1176 3.9 949 96DCR 3201C
RATLIFF ACTION DIAMONDS & BLING-ET 95%
5-05 305 2 26720 5.2 1399 4.0 1060 95DCR 3670C
RATLIFF ACTION DABBLE-ET 94%
6-04 305 2 23670 5.2 1229 3.5 833 97DCR 2879C
RATLIFF IMPRESSION DONNER-ET 93%
5-04 305 2 23340 6.3 1470 3.9 900 96DCR 3115C
RATLIFF COLTON DARIEN-ET 93%
4-00 305 2 13780 5.4 750 3.9 532 98DCR 1841C

STEINHAUERS IATOLA APPLEJACK
USA 115488982 GT50K BBR 100 JH1F JNSF 11JE968
CDCB GPTA S 04/01/2023 4028DAUS 628HRDS 3%RIP
99%R -950M 0.10% -25F 2%ILE
99%R 0.06% -22P -351CM\$ -348NM\$ -368FM\$ -225GM\$
-3.1PL -6.0LIV 2.2DPR 3.0CCR 1.4HCR 3.32SCS
-0.7MFV -1.0DAB -0.6KET -1.4MAS -1.2MET -0.3RPL -15.3HTI
AJCA 04/01/2023 2216DAUS
GPTAT 99%R 1.0 GJUI 8.0 GJPI 99%R -70

RATLIFF PRICE ALICIA 95%

USA 114215765 GI BBR 100 JH1F JNSF
TATTOO CK/337
DHIA HERD # 48-14-0191 CONTROL # 367
3-05 305 2 20880 4.9 1014 3.6 760 96DCR 2628C
4-07 295 2 17260 4.8 833 3.9 667 94DCR 2259C
5-10 256 2 16930 4.7 797 3.7 626 92DCR 2143C
6-08 237 2 13440 5.9 788 4.4 596 91DCR 2066C
305 2X ME AVG 5L 18479M 930F 712P 2446C
PPA -4027M -118F -98P / YD -4850M -142F -132P
CDCB GPTA S 04/01/2023 5RECS 91%R 2%ILE
-2534M 0.27% -72F 0.11% -73P -620CM\$ -624NM\$ -640FM\$
0.1PL 0.1LIV 3.5DPR 3.3CCR 0.7HCR 2.93SCS -575GM\$
0.0MFV -0.2DAB -0.3KET 1.4MAS 0.5MET 0.3RPL 1.52HTI
AJCA 04/01/2023 GPTAT 87%R 0.2 GJUI 9.6
GJPI 84%R -123

LESTER SAMBO
USA 000658836 GT50K BBR 100 JH1F JNSF 7JE356
CDCB GPTA S 04/01/2023 9239DAUS 2287HRDS 4%RIP
99%R -1281M 0.10% -42F 3%ILE
99%R 0.02% -42P -338CM\$ -333NM\$ -310FM\$ -290GM\$
-0.2PL -0.7LIV 1.4DPR 3.4CCR 0.0HCR 3.17SCS
-0.4MFV 0.0DAB -0.7KET 0.0MAS 0.4MET 0.4RPL -4.49HTI
AJCA 04/01/2023 4528DAUS
GPTAT 99%R 0.6 GJUI 3.1 GJPI 99%R -82

ARETHUSA PRIMETIME DEJA VU-ET 95%
USA 114891949 GI BBR 100 JH1F JNSF
TATTOO AF04/AF04
DHIA HERD # 48-14-0191 CONTROL # 49
1-09 305 2 13630 5.8 786 4.0 552 92DCR 1911C
3-00 260 2 17090 6.2 1052 3.9 666 91DCR 2305C
3-10 291 2 16110 5.6 898 4.3 693 94DCR 2401C
5-00 305 2 20000 5.0 996 3.8 763 96DCR 2640C
6-10 305 2 19060 6.4 1220 4.2 798 96DCR 2765C
8-06 305 2 18660 6.4 1186 3.8 702 95DCR 2429C
305 2X ME AVG 6L 19305M 1118F 768P 2661C
PPA -3974M -2F -65P / YD -4361M -40F -92P
CDCB GPTA S 04/01/2023 5RECS 91%R 4%ILE
-2315M 0.46% -24F 0.17% -53P -510CM\$ -518NM\$ -592FM\$
-2.2PL -1.4LIV 1.3DPR 1.1CCR -1.5HCR 3.08SCS -485GM\$
-0.1MFV -0.3DAB -0.6KET 0.5MAS 0.7MET 0.1RPL -1.94HTI
AJCA 04/01/2023 GPTAT 87%R 0.7 GJUI 7.5
GJPI 85%R -104

7TH LIFETIME CHEESE PRODUCTION, 2014 ALL AMERICAN
4TH LIFETIME CHEESE, 2014 INTERNATIONAL JERSEY
7TH 5-YEAR-OLD, 2011 ALL AMERICAN
3RD SENIOR 3-YEAR-OLD, 2008 ALL AMERICAN
8TH SENIOR YEARLING IN MILK, 2007 ALL AMERICAN
SIRE: GIL-BAR SPARKLER PRIMETIME GJPI -177 1%ILE

38 EXCELLENT AND 17 VERY GOOD SISTER(S)

NEXT DAM:
HURONIA CENTURION VERONICA 20J 97%
6-08 365 2 24442 5.6 1380 3.9 955 DHIR 3306C
WINNER 2015 GREAT COW CONTEST
2004 NATIONAL GRAND CHAMPION
SUPREME CHAMPION, 2006 WORLD DAIRY EXPO
SIRE: SOONER CENTURION-ET GJPI -68 3%ILE

4TH DAM:
GENESIS RENAISSANCE VIVIANNE VG 87 (CAN)
5-00 305 2 12110 4.2 514 3.8 461 CAN 1464C
7 STAR BROOD COW IN CANADA, SEPTEMBER 2012

NEXT FIVE DAMS ARE EXCELLENT



RATLIFF SAMBO DAPHNE-ET
Dam of Lot 90



RATLIFF SAMBO DENALI-ET
Full Sister to the Dam of Lot 90



ARETHUSA PRIMETIME DEJA VU-ET
Grandam of Lot 90



HURONIA CENTURION
VERONICA 20J
Great-Grandam of Lot 90

RATLIFF TEQUILA KASSIE JE840003148798371



PAGE-CREST GATOR KANDI-ET
Dam of Lot 91



PAGE-CREST IMPRESSION KALLIE
Sister to the Dam of Lot 91



RENN KANDIE OF RATLIFF
Grandam of Lot 91



AVONLEA D JUDE KARMELE
Great-Grandam of Lot 91



AVONLEA VALIANT KITTIE 15N, EX-3E (CAN)
Fifth Dam of Lot 91

BORN 03/22/2018
DHIA HERD # 48-14-0191 CONTROL # 1520
FEMALE EFI 3.8% AMERICAN ID 1520/1520

1-11	305	2	16600	4.9	810	3.5	587	95DCR	2029C
3-03	305	2	20240	4.6	933	3.7	743	95DCR	2523C
4-03	232	2	18041	4.5	840	3.5	639	RIP	
305	2X	ME	AVG	2L	21381M	994F	767P		2618C

2-03 88% 3-05 90%
ST SR DF RA RW RL FA FU RH RUW UC UD TP TL RTR RTS
46 40 39 25 50 18 40 40 50 45 25 28 21 28 35 45

PPA -2024M -146F -84P / YD -2544M -128F -89P
CDCB PTA 04/01/2023 3RECS 55%R 0%ILE
-1641M 0.05% -69F 0.04% -53P -732CMS -723NMS -696FMS
-1.8PL -1.9LIV -1.5DPR -1.7CCR -1.5HCR 3.31SCS -778GMS
-0.1MFV -0.4DAB -0.8KET -0.6MAS 0.5MET 0.3RPL -4.5OHTI
AJCA 04/01/2023 PTAT 48%R 0.7 JUI 10.8
JPI 50%R-173

FRESH: 07/13/2022
SELLING OPEN

MILKING 59.0LBS.
AGED COW

DAUGHTER(S):
RATLIFF MUSKETEER KRISTY SELLING AS LOT 62

SIRE:
TOWER VUE PRIME TEQUILA-ET
USA 114816452 GTHD BBR 100 JH1F JNSF A1A2 76JE156
CDCB GPTA S 04/01/2023 6370DAUS 1810HRDS 5%RIP
99%R -2110M 0.25% -54F 0%ILE
99%R 0.11% -57P -826CMS -821NMS -837FMS -915GMS
-3.3PL -4.7LIV -3.7DPR -4.7CCR -1.9HCR 3.41SCS
-0.1MFV -0.5DAB -0.6KET -1.8MAS 0.7MET 0.3RPL -6.73HTI
AJCA 04/01/2023 4224DAUS
GPTAT 99%R 1.3 GJUI 13.6 GJPI 99%R -203

DAM:
PAGE-CREST GATOR KANDI-ET
USA 118525622 GT13K BBR 100 JH1F JNSF
TATTOO /P792
DHIA HERD # 74-95-4513 CONTROL # 792

2-02	305	2	17070	5.2	890	3.5	603	95DCR	2084C
3-03	305	2	19370	4.6	890	3.6	706	95DCR	2403C
4-04	281	2	22520	4.7	1063	3.6	805	94DCR	2783C
5-03	305	2	26000	4.6	1183	3.5	912	95DCR	3152C
305	2X	ME	AVG	4L	22538M	1070F	805P		2771C

2-07 88% 3-08 90% 4-06 92% 5-07 93%
ST SR DF RA RW RL FA FU RH RUW UC UD TP TL RTR RTS
43 47 50 23 50 32 35 37 40 39 28 25 34 38 33 31

PPA -2791M -150F -95P / YD -3367M -170F -113P
CDCB GPTA S 04/01/2023 5RECS 82%R 1%ILE
-1532M -0.01% -77F -0.01% -58P -696CMS -685NMS -622FMS
-0.2PL 0.9LIV 0.7DPR 1.4CCR -1.2HCR 3.22SCS -715GMS
-0.1MFV -0.4DAB -1.0KET 0.6MAS 0.2MET 0.4RPL -2.7OHTI
AJCA 04/01/2023 GPTAT 83%R 0.4 GJUI 6.2
GJPI 78%R-159

3RD 5-YEAR-OLD, 2018 KANSAS STATE FAIR

SISTER(S):
RATLIFF DUAISEOIR KISS 86%
2-10 305 2 19670 3.8 755 3.6 710 96DCR 2194C
PAGE-CREST JUSTIN KAN-DO-ET 88%
3-09 305 2 15590 4.3 673 3.9 601 91DCR 1913C
PAGE-CREST RAGIN KAJUN 92%
PAGE-CREST NEVADA KASSIE-ET 85%
1-10 305 2 12200 5.2 630 3.8 462 92DCR 1598C
PAGE-CREST KARMELE RESPONSE-ET 86%
PAGE-CREST SPARKLER 762-ET 87%
PAGE-CREST SPARKLER 770-ET 88%
PAGE-CREST SPARKLER 773-ET 86%
PAGE-CREST JAGUAR 809-ET 85%
3-08 305 2 20280 4.4 890 3.8 778 98DCR 2506C
PAGE-CREST COMERICA KAPPY 90%
6-03 278 3 14210 5.7 814 3.6 506 99DCR 1749C
PAGE-CREST IMP REESES KISS-ET 93%
5-04 305 2 24890 4.6 1140 3.2 790 98DCR 2726C
PAGE-CREST IMPRESSION KALLIE-ET 94%
2-04 274 2 11580 5.6 653 3.6 418 89DCR 1445C

RON & CHRISTY RATLIFF, TRUSTEE BREEDER & OWNER
GARNETT, KS
785-448-2603

GIL-BAR SPARKLER PRIMETIME
USA 000663520 36JE23
CDCB PTA 04/01/2023 145DAUS 42HRDS 2%RIP
96%R -2649M 0.31% -70F 1%ILE
96%R 0.13% -73P -798CMS -801NMS -830FMS -800GMS
-1.9PL -2.0LIV 0.9DPR 0.6CCR -1.6HCR 3.04SCS
0.0MFV -0.7DAB -0.9KET 0.3MAS 0.1MET 0.0RPL -3.75HTI
AJCA 04/01/2023 61DAUS
PTAT 90%R -0.1 JUI 3.8 JPI 91%R -177

PLEASANT NOOK SAMBO TEAL 94%
JECAN000010202602
TATTOO D8W/8J
3-11 305 2 17540 5.3 923 3.5 615 94DCR 2125C
5-00 305 3 19040 5.2 990 3.5 662 94DCR 2288C
6-06 305 2 21960 5.9 1287 3.4 755 94DCR 2609C
8-00 305 2 25000 6.0 1501 3.5 869 95DCR 3003C
305 2X ME AVG 6L 19008M 1065F 676P 2335C
PA -1821M -47F -52P
-499CMS -499NMS -507FMS
-1.6PL 1.5DPR 2.7CCR 0.1HCR 3.12SCS
PA TYPE -0.3 JPI 40%R -112

BUDJON-VAIL SULTAN GATOR-ET
USA 115582136 GT50K BBR 100 JH1C JNSF A1A2 94JE3605
CDCB GPTA S 04/01/2023 453DAUS 235HRDS 5%RIP
97%R -1641M 0.11% -58F 1%ILE
97%R 0.06% -48P -708CMS -707NMS -709FMS -715GMS
-2.8PL -1.1LIV -0.2DPR 0.1CCR -2.3HCR 3.11SCS
-0.1MFV -0.3DAB -1.1KET 2.5MAS 0.0MET 0.3RPL 0.81HTI
AJCA 04/01/2023 319DAUS
GPTAT 96%R 0.5 GJUI 2.5 GJPI 94%R -149

RENN KANDIE OF RATLIFF 95%
USA 111713264
TATTOO CK/153
DHIA HERD # 43-50-0234 CONTROL # 19
4-01 305 2 21788 4.0 863 3.6 784 DHIR 2470C
7-04 305 3 30040 4.3 1285 3.6 1073 96DCR V 3544C
365 3 34997 4.1 1447 3.6 1262 DHIR 4067C
8-08 305 3 28480 3.9 1108 3.5 989 90DCR 3144C
365 3 32816 4.0 1313 3.5 1139 DHIR 3680C
305 2X ME AVG 2L 25535M 1108F 935P 3070C
PPA -2776M -217F -111P / YD -3550M -205F -128P
CDCB PTA 04/01/2023 5RECS 77%R 0%ILE
-1927M -0.03% -100F 0.02% -67P -889CMS -880NMS -830FMS
-1.9PL -0.9LIV 3.0DPR 3.5CCR 1.4HCR 3.22SCS -823GMS
0.0MFV -0.4DAB -0.4KET -1.6MAS 0.5MET 0.3RPL -4.75HTI
AJCA 04/01/2023 PTAT 68%R -0.6 JUI 0.1
JPI 66%R-186
SIRE: AVONLEA RENAISSANCE KEY GJPI -231 0%ILE

SISTER(S):
25 EXCELLENT AND 20 VERY GOOD SISTER(S) AND THREE SISTERS WITH TOP FIVE FINISHES AT THE ALL AMERICAN JERSEY SHOW INCLUDING:

RATLIFF F PRIZE KANSAS-ET 95%
7-04 305 2 22610 4.5 1010 3.5 788 96DCR 2706C
RATLIFF F PRIZE KAY-ET 93%
5-09 305 2 20330 4.6 928 3.7 746 102DCR 2519C
RATLIFF SAMBO KARLA-ET 93%
3-04 269 2 14520 4.8 697 3.7 532 93DCR 1840C
RATLIFF REN KENDRA-ET 95%
6-11 305 2 21760 5.0 1096 3.5 755 95DCR 2609C
RATLIFF SAMBO KATLYN-ET 92%
6-07 305 2 21920 3.6 785 3.5 777 97DCR 2335C
RATLIFF RENN KIWIE-ET 93%
2-06 245 2 14430 4.5 653 3.6 523 89DCR 1770C
RATLIFF AMEDEO KACIE-ET 92%
6-00 305 2 23920 5.0 1201 3.4 805 97DCR 2781C
RATLIFF MINISTER KRYSAL-ET 93%
5-08 305 2 12370 5.5 683 3.9 484 78DCR 1675C

NEXT DAM:
AVONLEA D JUDE KARMELE 94%
4-06 305 2 19730 4.3 847 3.5 686 92DCR 2305C
NOMINATED ALL-CANADIAN FALL YEARLING, 1999
JUNIOR ALL AMERICAN SR 2-YEAR-OLD, 2000
JUNIOR ALL AMERICAN 4-YEAR-OLD, 2002
3RD SR 2-YEAR-OLD, 2000 ALL-AMERICAN SHOW
SIRE: CURTSEY DUNCAN JUDE-ET GJPI -140 1%ILE

4TH DAM:
AVONLEA JUNO KERSEY-ET GP 80 (CAN)
6-02 305 2 15982 4.3 684 3.8 615 CAN 1950C

RATLIFF MONEY ATTAROSE JE840003148798339

BORN 12/01/2017
DHIA HERD # 48-14-0191 CONTROL # 1488
FEMALE EFI 6.1% AMERICAN ID 1488/1488
1-09 295 2 14110 5.6 795 4.1 580 95DCR 2009C
2-09 305 2 14780 6.0 882 4.3 630 95DCR 2183C
4-02 305 2 17630 5.6 982 4.4 780 96DCR 2659C
327 18234 5.6 1024 4.5 812
305 2X ME AVG 3L 18099M 1010F 764P 2627C

2-00 87% 3-01 90% 4-05 91%
ST SR DF RA RW RL FA FU RH RUW UC UD TP TL RTR RTS
48 42 41 28 48 22 33 31 37 48 35 35 27 36 37 31

PPA -5531M -136F -105P / YD -5198M -114F -109P
CDCB PTA 04/01/2023 3RECS 50%R 5%ILE
-2400M 0.33% -53F 0.18% -54P -454CM\$ -461NM\$ -540FM\$
-0.2PL 0.4LIV 2.4DPR 2.4CCR 0.5HCR 3.16SCS -421GM\$
-0.1MFV 0.0DAB -0.4KET 1.5MAS 0.5MET 0.3RPL 1.48HTI
AJCA 04/01/2023 PTAT 44%R 0.7 JUI 7.0
JPI 44%R -96

FRESH: 03/07/2023
SELLING OPEN

MILKING 99.6LBS

AGED COW

DAUGHTER(S):
RATLIFF CASINO ABAGAIL 84%
RATLIFF BOO ALEXJO 86%

SISTER(S):
RATLIFF MONEY AMAZE ME
1ST SPRING CALF, 2022 ILLINOIS STATE FAIR
2ND SPRING CALF, 2022 WISCONSIN SUMMER SHOW

SIRE:
RATLIFF PREMIER MONEY-ET
JE840003131712870 GT29K BBR 100 JH1C JNSF A2A2 16JE5023
CDCB GPTA S 04/01/2023 16DAUS 8HRDS 6%RIP
85%R -1848M 0.24% -42F 3%ILE
86%R 0.14% -40P -319CM\$ -324NM\$ -390FM\$ -294GM\$
0.8PL 1.2LIV 2.8DPR 2.7CCR 0.1HCR 3.20SCS
-0.1MFV 0.2DAB -0.2KET 0.5MAS 0.7MET 0.4RPL 1.02HTI
AJCA 04/01/2023 16DAUS
GPTAT 84%R 1.0 GJUI 8.3 GJPI 81%R -66

DAM:
RATLIFF DUALLY ATLEE-ET
JE840003132072907 GT29K BBR 100 JH1F JNSF
DHIA HERD # 48-14-0191 CONTROL # 1267
2-01 205 2 9540 7.9 752 3.8 366 83DCR 1266C
3-02 305 2 14450 5.6 810 4.1 594 95DCR 2057C
4-02 281 2 16100 5.7 915 4.0 645 95DCR 2233C
5-01 305 2 18590 5.3 976 4.1 766 96DCR 2627C
6-04 305 2 16610 6.2 1031 4.2 700 95DCR 2425C
305 2X ME AVG 5L 16503M 1001F 671P 2320C

4-09 93% 5-03 94% 6-06 94% 7-02 95%
ST SR DF RA RW RL FA FU RH RUW UC UD TP TL RTR RTS
42 46 50 21 50 29 36 46 40 47 28 24 33 25 26 28

PPA -6825M -177F -174P / YD -5504M -137F -140P
CDCB GPTA S 04/01/2023 5RECS 82%R 2%ILE
-2617M 0.40% -53F 0.18% -63P -579CM\$ -585NM\$ -654FM\$
-1.2PL -0.4LIV 2.2DPR 2.2CCR 0.9HCR 3.12SCS -543GM\$
-0.1MFV -0.1DAB -0.5KET 2.5MAS 0.3MET 0.2RPL 2.51HTI
AJCA 04/01/2023 GPTAT 83%R 0.8 GJUI 12.4
GJPI 78%R -114

2ND 5-YEAR-OLD, 2021 SOUTHERN NATIONAL
2ND 4-YEAR-OLD, 2020 SOUTHERN NATIONAL
1ST SENIOR 3-YEAR-OLD, 2019 SOUTHERN NATIONAL
INTERMEDIATE CHAMPION, 2019 SOUTHERN NATIONAL

SISTER(S):
27 EXCELLENT AND 32 VERY GOOD SISTER(S) AND FOUR
SISTERS WITH TOP FIVE FINISHES AT THE ALL AMERICAN
JERSEY SHOW INCLUDING:

RATLIFF ACTION ANGEL 95%
7-01 305 2 24930 5.0 1250 3.4 855 96DCR 2954C
RATLIFF SAMBO ASPEN-ET 93%
5-00 303 2 17310 4.9 849 3.7 649 98DCR 2245C
RATLIFF TEQUILA AVELANCHE-ET 93%
3-09 305 2 23320 5.4 1270 3.7 857 95DCR 2964C
RATLIFF IMPRESSION ANNABELLA-ET 95%
5-10 305 2 24160 5.3 1278 3.6 876 96DCR 3029C

RON & CHRISTY RATLIFF, TRUSTEE BREEDER & OWNER
GARNETT, KY
785-448-2603

HAWARDEN IMPULS PREMIER
USA 067107510 GT50K BBR 100 JH1C JNSF A2A2 29JE3756
CDCB GPTA S 04/01/2023 7630DAUS 1271HRDS 4%RIP
99%R -1069M 0.24% -3F 15%ILE
99%R 0.14% -11P 63CM\$ 52NM\$ -43FM\$ 64GM\$
2.3PL 2.5LIV 2.7DPR 1.1CCR -0.8HCR 3.08SCS
0.1MFV 0.3DAB 0.7KET 1.0MAS 1.3MET 0.5RPL 5.74HTI
AJCA 04/01/2023 4375DAUS
GPTAT 99%R 0.4 GJUI -0.6 GJPI 99%R 14

RATLIFF SAMBO MARTINA 94%

USA 113877706
TATTOO CK/288
DHIA HERD # 48-14-0191 CONTROL # 48
3-02 304 2 18220 4.7 857 3.8 691 91DCR 2331C
4-02 305 2 23600 5.1 1203 3.7 883 92DCR 3055C
5-06 281 2 15390 6.1 943 4.2 642 91DCR 2224C
7-02 305 2 17260 5.3 918 3.8 650 96DCR 2249C
305 2X ME AVG 6L 17762M 916F 685P 2344C
PPA -3880M -92F -82P / YD -4207M -119F -107P
CDCB PTA 04/01/2023 5RECS 76%R 3%ILE
-2205M 0.20% -68F 0.11% -60P -567CM\$ -565NM\$ -584FM\$
-0.2PL 0.4LIV 1.8DPR 2.8CCR -0.2HCR 3.28SCS -540GM\$
-0.2MFV -0.2DAB -0.8KET 0.0MAS 0.3MET 0.3RPL -3.62HTI
AJCA 04/01/2023 PTAT 67%R 0.4 JUI 1.9
JPI 67%R -135

RATLIFF SAMBO DUALLY-ET
USA 116092289 16JE5021
CDCB PTA 04/01/2023 23DAUS 14HRDS 9%RIP
78%R -1981M 0.26% -46F 1%ILE
80%R 0.10% -54P -463CM\$ -462NM\$ -481FM\$ -418GM\$
-0.3PL -1.0LIV 2.2DPR 3.2CCR -0.7HCR 3.19SCS
-0.2MFV -0.1DAB -0.6KET 0.3MAS 0.5MET 0.2RPL -2.38HTI
AJCA 04/01/2023 24DAUS
PTAT 70%R 0.7 JUI 2.5 JPI 70%R -105

RATLIFF PRICE ALICIA 95%
USA 114215765 GI BBR 100 JH1F JNSF
TATTOO CK/337
DHIA HERD # 48-14-0191 CONTROL # 367
1-11 305 2 13840 5.2 715 3.7 513 93DCR 1774C
365 2 16058 5.2 829 3.7 597 DHIR 2065C
3-05 305 2 20880 4.9 1014 3.6 760 96DCR 2628C
4-07 295 2 17260 4.8 833 3.9 667 94DCR 2259C
5-10 256 2 16930 4.7 797 3.7 626 92DCR 2143C
6-08 237 2 13440 5.9 788 4.4 596 91DCR 2066C
305 2X ME AVG 5L 18479M 930F 712P 2446C
PPA -4027M -118F -98P / YD -4850M -142F -132P
CDCB GPTA S 04/01/2023 5RECS 91%R 2%ILE
-2534M 0.27% -72F 0.11% -73P -620CM\$ -624NM\$ -640FM\$
0.1PL 0.1LIV 3.5DPR 3.3CCR 0.7HCR 2.93SCS -575GM\$
0.0MFV -0.2DAB -0.3KET 1.4MAS 0.5MET 0.3RPL 1.52HTI
AJCA 04/01/2023 GPTAT 87%R 0.2 GJUI 9.6
GJPI 84%R -123

NATIONAL GRAND CHAMPION, 2008, 2009 & 2010
SUPREME, GRAND, 2010 ALL AMERICAN OPEN SHOW
SUPREME CHAMPION, 2009 & 2010 NORTH AMERICAN
INTERNATIONAL LIVESTOCK EXPO
GENETIC AWARD WINNER, 2008 CENTRAL NATIONAL
PRODUCTION AWARD WINNER, 2008 & 2009 CENTRAL NATIONAL
ALL AMERICAN SR 3-YEAR-OLD, 2008
NOMINATED ALL-AMERICAN SR. 3-YEAR-OLD, 2008 ABA CONTEST
SIRE: RATLIFF JADE PRICE

SISTER(S):
RATLIFF GOVERNOR ANASTASIA 89%
RATLIFF JADE AVERY-ET 90%
1-11 305 2 10520 6.2 647 4.2 439 89DCR 1521C
RATLIFF JADE ALYSSA-ET 93%
6-10 305 2 22660 5.5 1254 3.7 844 96DCR 2920C
RATLIFF ACTION ALIZA-ET 84%
3-04 305 3 22700 5.7 1290 3.5 803 95DCR 2776C
RATLIFF ACTION ADDIE-ET 94%
6-02 270 2 21770 5.3 1157 3.6 781 93DCR 2700C
1ST JR 2-YEAR-OLD, 2013 WI SPRING SPECTACULAR

NEXT DAM:
BRIDON ETHAN ALMOND 91%
5-05 305 2 20260 5.3 1071 3.5 716 92DCR 2475C
SIRE: HURONIA HR ETHAN 50F JPI -162 1%ILE

4TH DAM:
ROZVIEW DORIE D RACHEL 95%
4-07 305 2 19470 4.2 818 3.6 704 91DCR 2286C
RESERVE INTERMEDIATE CHAMPION, 2002 ROYAL WINTER FAIR
NOMINATED ALL-CANADIAN SR 2-YEAR-OLD, 2002



RATLIFF DUALLY ATLEE-ET
Dam of Lot 92



RATLIFF PRICE ALICIA
Grandam of Lot 92



RATLIFF IMPRESSION ANNABELLA-ET
Sister to the Dam of Lot 92



RATLIFF ACTION ADDIE-ET
Sister to the Dam of Lot 92



ROZVIEW DORIE D RACHEL
Fourth Dam of Lot 92



RATLIFF VELOCITY ALPHA-ET
Dam of Lot 93



RATLIFF PRICE ALICIA
Grandam of Lot 93



RATLIFF ACTION ANGEL
Sister to the Dam of Lot 93



RATLIFF IMPRESSION ANNABELLA-ET
Sister to the Dam of Lot 93



ROZEVIEV DORIE D RACHEL
Fourth Dam of Lot 93

BORN 09/02/2017
DHIA HERD # 48-14-0191 CONTROL # 1449
FEMALE EFI 3.7% AMERICAN ID 1449/1449 A1A2

1-10	305	2	13930	5.3	735	3.5	486	95DCR	1679C
3-03	280	2	18760	4.6	870	3.4	635	95DCR	2193C
4-02	305	2	20980	4.7	982	3.6	746	96DCR	2579C
	348		22395	4.8	1065	3.6	805		
305	2X	ME	AVG	3L	20435M	964F	701P	2421C	

MILKING 99.6LBS.

2-03 85% 3-04 90% 4-08 91%
ST SR DF RA RW RL FA FU RH RUW UC UD TP TL RTR RTS
49 46 40 36 43 35 31 37 37 45 35 33 38 40 37 26

PPA -3744M -190F -163P / YD -3990M -175F -157P
CDCB PTA 04/01/2023 3RECS 50%R 0%ILE
-2143M 0.10% -84F 0.01% -76P -752CMS -744NM\$ -687FM\$
-1.1PL 0.7LIV 2.5DPR 3.1CCR 1.0HCR 3.07SCS -698GM\$
0.0MFV -0.1DAB -0.4KET 0.4MAS 0.4MET 0.3RPL 0.07HTI
AJCA 04/01/2023 PTAT 42%R 0.1 JUI 2.9
JPI 42%R-160

FRESH: 03/05/2023
SELLING OPEN
AGED COW

DAUGHTER(S):
RATLIFF MUSKTEER AVERY 89%
4TH MILKING WINTER YEARLING, 2022 ALL AMERICAN JERSEY SHOW

SISTER(S):
RATLIFF PISTOL AFTERSHOCK 88%
1-10 238 2 8820 4.9 434 3.6 315 98DCR 1089C

SIRE:
MILO VINDICATION SEAGRAMS
USA 118785323 54JE600
CDCB PTA 04/01/2023 10DAUS 7HRDS 10%RIP
65%R -2165M 0.17% -72F 1%ILE
67%R 0.10% -61P -556CM\$ -559NM\$ -576FM\$ -488GM\$
-0.4PL 0.1LIV 3.2DPR 3.2CCR 1.0HCR 3.01SCS
0.0MFV -0.1DAB -0.5KET -0.4MAS 0.8MET 0.3RPL -1.31HTI
AJCA 04/01/2023 12DAUS
PTAT 59%R -0.7 JUI -3.7 JPI 57%R -118

DAM:
RATLIFF VELOCITY ALPHA-ET
JE840003135566936 GT29K BBR 100 JH1F JNSF
DHIA HERD # 48-14-0191 CONTROL # 1270
1-08 251 2 13070 5.6 731 3.5 462 90DCR 1597C
2-07 253 2 14950 4.6 692 3.5 516 92DCR 1783C
3-09 238 2 15880 5.2 822 3.5 563 92DCR 1946C
305 2X ME AVG 3L 20955M 1048F 729P 2521C
PPA -3986M -156F -173P / YD -4458M -158F -172P
CDCB GPTA S 04/01/2023 4RECS 84%R 0%ILE
-2102M 0.19% -65F 0.00% -78P -779CM\$ -768NM\$ -692FM\$
-1.9PL 1.4LIV 1.8DPR 2.9CCR 1.0HCR 3.18SCS -742GM\$
0.0MFV 0.0DAB -0.3KET 1.2MAS 0.1MET 0.3RPL 1.94HTI
AJCA 04/01/2023 GPTAT 83%R 1.4 GJUI 17.5
GJPI 79%R-155

10TH SENIOR 2-YEAR-OLD, 2018 ALL AMERICAN
9TH MILKING YEARLING, 2017 ALL AMERICAN
8TH MILKING YEARLING, 2017 INTERNATIONAL JERSEY SHOW
2ND MILKING YEARLING, 2017 EASTERN STATES EXPOSITION
2ND TOP 10 FEMALES AT ALL AMERICAN

SIRE: ARETHUSA JADE VELOCITY-ET GJPI -169 1%ILE

SISTER(S):
RATLIFF ACTION ANGEL 95%
7-01 305 2 24930 5.0 1250 3.4 855 96DCR 2954C
RATLIFF SAMBO ASPEN-ET 93%
5-00 303 2 17310 4.9 849 3.7 649 98DCR 2245C
RATLIFF AMADEO ACACIA-ET 92%
4-08 305 2 14080 5.0 705 3.5 496 98DCR 1714C
RATLIFF TEQUILA AVELANCHE-ET 93%
3-09 305 2 23320 5.4 1270 3.7 857 95DCR 2964C
RATLIFF IMPRESSION ANNIE-ET 92%
3-01 305 2 14790 4.8 714 3.6 528 95DCR 1825C
RATLIFF IMPRESSION ARLENE-ET 92%
3-02 303 2 16760 5.7 952 4.0 675 94DCR 2337C
RATLIFF IMPRESSION ANNABELLA-ET 95%
5-10 305 2 24160 5.3 1278 3.6 876 96DCR 3029C
RATLIFF SAMBO APACHE-ET 93%
RATLIFF ANN-ET 93%
RATLIFF EXCITATION ALMIRA-ET 92%
RATLIFF DUALLY ATLEE-ET 95%
5-01 305 2 18590 5.3 976 4.1 766 96DCR 2627C

RON & CHRISTY RATLIFF, TRUSTEE BREEDER & OWNER
GARNETT, KS
785-448-2603

VINDICATION
USA 113076851 GTHD BBR 100 JH1F JNSF A1A1 94JE3437
CDCB GPTA S 04/01/2023 1967DAUS 878HRDS 5%RIP
99%R -1953M 0.10% -76F 2%ILE
99%R 0.05% -62P -368CM\$ -370NM\$ -359FM\$ -264GM\$
2.0PL 0.6LIV 5.4DPR 4.8CCR 2.8HCR 2.85SCS
-0.1MFV -0.1DAB -0.6KET 0.3MAS 1.0MET 0.2RPL -1.21HTI
AJCA 04/01/2023 1118DAUS
GPTAT 98%R -0.5 GJUI -0.2 GJPI 96%R -74

BRI-LIN RENS SOFIE EX 90 (CAN)
JECAN00000599566 GI BBR 100 JH1F JNSF
TATTOO RLJ/13E

DHIA HERD # 51-17-0388 CONTROL # 2033
2-04 305 2 15546 5.3 829 3.9 606 DHIR 1972C
4-04 305 2 21505 5.2 1117 3.8 815 DHIA 2820C
6-01 305 2 13710 5.8 795 4.0 555 92DCR 1922C
305 2X ME AVG 2L 16104M 890F 628P 2096C
CDCB GPTA S 04/01/2023 0RECS 80%R 1%ILE
-2395M 0.28% -64F 0.12% -66P -670CM\$ -671NM\$ -694FM\$
-1.3PL 0.5LIV 2.1DPR 3.2CCR -0.7HCR 3.13SCS -632GM\$
0.0MFV -0.2DAB -0.3KET -1.1MAS 0.5MET 0.3RPL -2.84HTI
AJCA 04/01/2023 GPTAT 70%R -0.7 GJUI 0.0
GJPI 70%R-144

ARETHUSA JADE VELOCITY-ET
USA 117243204 GT50K BBR 100 JH1F JNSF 70JE9939
CDCB GPTA S 04/01/2023 529DAUS 265HRDS 8%RIP
96%R -2230M 0.18% -74F 1%ILE
96%R -0.01% -83P -777CM\$ -765NM\$ -683FM\$ -735GM\$
-1.0PL 1.0LIV 2.3DPR 3.0CCR 0.7HCR 3.19SCS
-0.1MFV 0.0DAB -0.1KET -0.1MAS 0.1MET 0.6RPL -0.89HTI
AJCA 04/01/2023 359DAUS
GPTAT 95%R 0.8 GJUI 7.1 GJPI 93%R -169

RATLIFF PRICE ALICIA 95%
USA 114215765 GI BBR 100 JH1F JNSF
TATTOO CK/337
DHIA HERD # 48-14-0191 CONTROL # 367
1-11 305 2 13840 5.2 715 3.7 513 93DCR 1774C
365 2 16058 5.2 829 3.7 597 DHIR 2065C
3-05 305 2 20880 4.9 1014 3.6 760 96DCR 2628C
4-07 295 2 17260 4.8 833 3.9 667 94DCR 2259C
5-10 256 2 16930 4.7 797 3.7 626 92DCR 2143C
6-08 237 2 13440 5.9 788 4.4 596 91DCR 2066C
305 2X ME AVG 5L 18479M 930F 712P 2446C
PPA -4027M -118F -98P / YD -4850M -142F -132P
CDCB GPTA S 04/01/2023 5RECS 91%R 2%ILE
-2534M 0.27% -72F 0.11% -73P -620CM\$ -624NM\$ -640FM\$
0.1PL 0.1LIV 3.5DPR 3.3CCR 0.7HCR 2.93SCS -575GM\$
0.0MFV -0.2DAB -0.3KET 1.4MAS 0.5MET 0.3RPL 1.52HTI
AJCA 04/01/2023 GPTAT 87%R 0.2 GJUI 9.6
GJPI 84%R-123

NATIONAL GRAND CHAMPION, 2008, 2009 & 2010
SUPREME, GRAND, 2010 ALL AMERICAN OPEN SHOW
SUPREME CHAMPION, 2009 & 2010 NORTH AMERICAN
INTERNATIONAL LIVESTOCK EXPO
GENETIC AWARD WINNER, 2008 CENTRAL NATIONAL
PRODUCTION AWARD WINNER, 2008 & 2009 CENTRAL NATIONAL
ALL AMERICAN SR 3-YEAR-OLD, 2008
NOMINATED ALL-AMERICAN SR. 3-YEAR-OLD, 2008 ABA CONTEST
SIRE: RATLIFF JADE PRICE

SISTER(S):
RATLIFF GOVERNOR ANASTASIA 89%
RATLIFF JADE AVERY-ET 90%
1-11 305 2 10520 6.2 647 4.2 439 89DCR 1521C
RATLIFF JADE ALYSSA-ET 93%
6-10 305 2 22660 5.5 1254 3.7 844 96DCR 2920C
RATLIFF ACTION ALIZA-ET 84%
3-04 305 3 22700 5.7 1290 3.5 803 95DCR 2776C
RATLIFF ACTION ADDIE-ET 94%
6-02 270 2 21770 5.3 1157 3.6 781 93DCR 2700C
1ST JR 2-YEAR-OLD, 2013 WI SPRING SPECTACULAR

NEXT DAM:
BRIDON ETHAN ALMOND 91%
5-05 305 2 20260 5.3 1071 3.5 716 92DCR 2475C
SIRE: HURONIA HR ETHAN 50F JPI -162 1%ILE

4TH DAM:
ROZEVIEV DORIE D RACHEL 95%
4-07 305 2 19470 4.2 818 3.6 704 91DCR 2286C
RESERVE INTERMEDIATE CHAMPION, 2002 ROYAL WINTER FAIR
NOMINATED ALL-CANADIAN SR 2-YEAR-OLD, 2002

RALTIFF MONEY VICTORY-ET JE840003236343069

BORN 09/03/2021 P0
FEMALE EFI 5.3% AMERICAN ID 1776/1776

PA -1237M -15F -22P
-427CM\$ -432NM\$ -504FM\$
-0.4PL 0.2DPR 0.3CCR -0.5HCR 3.25SCS
PA TYPE 0.8 JPI 41%R -101

BRED: 12/05/2022 DUE: 09/10/2023 TO
RALTIFF MUSKTEER RAFF
JE840003227952048 BBR 100 JH1F JNSF A1A2
CDCB GPTA S 04/01/2023 0%RIP
74%R -1775M 0.12% -63F 1%ILE
75%R 0.03% -59P -544CM\$ -538NM\$ -507FM\$ -567GM\$
0.4PL 1.3LIV 0.4DPR 1.6CCR 1.1HCR 3.13SCS
0.0MFV -0.2DAB -0.3KET 0.4MAS 0.5MET 0.2RPL -0.29HTI
AJCA 04/01/2023 ODAUS
GPTAT 77%R 1.2 GJUI 16.3 GJPI 72%R -119

FALL YEARLING

SISTER(S):
RALTIFF MATT VOGUE-ET 90%
1-10 249 2 10710 5.7 615 4.0 428 88DCR 1482C
SELLING AS LOT 80
RALTIFF COLTON VISTA-ET
SELLING AS LOT 50
RALTIFF KID ROCK VODKA-ET
SELLING AS LOT 51
RALTIFF LO LALALA VENUS-ET
SELLING AS LOT 20
RALTIFF COLTON VISIA-ET
SELLING AS LOT 96

SIRE:
RALTIFF PREMIER MONEY-ET
JE840003131712870 GT29K BBR 100 JH1C JNSF A2A2 16JE5023
CDCB GPTA S 04/01/2023 16DAUS 8HRDS 6%RIP
85%R -1848M 0.24% -42F 3%ILE
86%R 0.14% -40P -319CM\$ -324NM\$ -390FM\$ -294GM\$
0.8PL 1.2LIV 2.8DPR 2.7CCR 0.1HCR 3.20SCS
-0.1MFV 0.2DAB -0.2KET 0.5MAS 0.7MET 0.4RPL 1.02HTI
AJCA 04/01/2023 16DAUS
GPTAT 84%R 1.0 GJUI 8.3 GJPI 81%R -66

DAM:
ARETHUSA TEQUILA VISION
USA 117341902 GT13K BBR 100 JH1F JNSF
TATTOO A103/A103
DHIA HERD # 48-14-0191 CONTROL # 198

1-11 305 2 15821 5.4 859 3.9 619 97DCR 2143C
2-10 305 2 19147 5.3 1021 4.2 803 98DCR 2752C
4-01 256 2 13540 6.2 835 4.0 546 93DCR 1890C
4-11 305 2 21080 6.6 1382 4.1 861 93DCR 2982C
6-00 305 2 19524 5.6 1102 4.5 886 82DCR 3001C
7-07 305 2 24130 5.6 1344 3.8 912 96DCR 3155C
8-11 305 2 15890 5.6 895 4.2 674 89DCR 2335C
305 2X ME AVG 8L 19410M 1127F 800P 2757C

5-00 94% 6-01 95% 8-00 95% 9-04 95%
ST SR DF RA RW RL FA FU RH RUW UC UD TP TL RTR RTS
62 37 45 21 48 25 36 50 40 45 38 30 26 38 34 27

PPA -2231M 26F 1P / YD -3412M -55F -53P
CDCB GPTA S 04/01/2023 5RECS 88%R 3%ILE
-1899M 0.28% -37F 0.16% -38P -534CM\$ -539NM\$ -618FM\$
-1.6PL -1.8LIV -2.5DPR -2.2CCR -1.0HCR 3.29SCS -616GM\$
-0.2MFV -0.5DAB -0.7KET -1.1MAS 1.0MET 0.3RPL -6.53HTI
AJCA 04/01/2023 GPTAT 84%R 0.6 GJUI 6.3
GJPI 82%R-135

RESERVE ALL AMERICAN LIFETIME CHEESE COW, 2019
RESERVE ALL AMERICAN 5-YEAR-OLD, 2015
RESERVE ALL AMERICAN 4-YEAR-OLD, 2014

SISTER(S):
SUGAR & SPICE COLTON VIOLETA-ET 92%
3-06 301 2 17220 4.3 747 3.5 597 98DCR 2021C
SUGAR & SPICE FIZZ VALLORY-ET 92%
4-05 299 2 19350 4.8 930 3.3 644 96DCR 2224C
SUGAR & SPICE BRNBS VILLIAN-ET 91%
3-00 305 2 20860 5.4 1135 3.8 793 97DCR 2744C

RON & CHRISTY RATLIFF, TRUSTEE BREEDER & OWNER
GARNETT, KS
785-448-2603

HAWARDEN IMPULS PREMIER
USA 067107510 GT50K BBR 100 JH1C JNSF A2A2 29JE3756
CDCB GPTA S 04/01/2023 7630DAUS 1271HRDS 4%RIP
99%R -1069M 0.24% -3F 15%ILE
99%R 0.14% -11P 63CM\$ 52NM\$ -43FM\$ 64GM\$
2.3PL 2.5LIV 2.7DPR 1.1CCR -0.8HCR 3.08SCS
0.1MFV 0.3DAB 0.7KET 1.0MAS 1.3MET 0.5RPL 5.74HTI
AJCA 04/01/2023 4375DAUS
GPTAT 99%R 0.4 GJUI -0.6 GJPI 99%R 14

RATLIFF SAMBO MARTINA 94%
USA 113877706
TATTOO CK/288
DHIA HERD # 48-14-0191 CONTROL # 48
3-02 304 2 18220 4.7 857 3.8 691 91DCR 2331C
4-02 305 2 23600 5.1 1203 3.7 883 92DCR 3055C
5-06 281 2 15390 6.1 943 4.2 642 91DCR 2224C
7-02 305 2 17260 5.3 918 3.8 650 96DCR 2249C
305 2X ME AVG 6L 17762M 916F 685P 2344C
PPA -3880M -92F -82P / YD -4207M -119F -107P
CDCB PTA 04/01/2023 5RECS 76%R 3%ILE
-2205M 0.20% -68F 0.11% -60P 567CM\$ -565NM\$ -584FM\$
-0.2PL 0.4LIV 1.8DPR 2.8CCR -0.2HCR 3.28SCS -540GM\$
-0.2MFV -0.2DAB -0.8KET 0.0MAS 0.3MET 0.3RPL -3.62HTI
AJCA 04/01/2023 PTAT 67%R 0.4 JUI 1.9
JPI 67%R-135

TOWER VUE PRIME TEQUILA-ET
USA 114816452 GTHD BBR 100 JH1F JNSF A1A2 76JE156
CDCB GPTA S 04/01/2023 6370DAUS 1810HRDS 5%RIP
99%R -2110M 0.25% -54F 0%ILE
99%R 0.11% -57P -826CM\$ -821NM\$ -837FM\$ -915GM\$
-3.3PL -4.7LIV -3.7DPR -4.7CCR -1.9HCR 3.41SCS
-0.1MFV -0.5DAB -0.6KET -1.8MAS 0.7MET 0.3RPL -6.73HTI
AJCA 04/01/2023 4224DAUS
GPTAT 99%R 1.3 GJUI 13.6 GJPI 99%R -203

ARETHUSA RESPONSE VIEW-ET 92%
USA 116023021 GI BBR 100 JH1F JNSF
TATTOO AF48/AF48
DHIA HERD # 52-21-0048 CONTROL # 48
2-04 305 2 13660 5.1 690 3.7 504 92DCR 1743C
3-03 290 2 16400 4.4 726 3.5 566 95DCR 1944C
4-03 305 2 18230 5.3 974 3.6 662 98DCR 2289C
6-04 305 2 20110 5.8 1163 3.7 749 97DCR 2591C
305 2X ME AVG 5L 17906M 938F 643P 2223C
PPA -2962M -60F -61P / YD -3170M -87F -66P
CDCB GPTA S 04/01/2023 5RECS 86%R 4%ILE
-1299M 0.10% -42F 0.10% -28P -514CM\$ -516NM\$ -560FM\$
-2.5PL -0.9LIV 0.9DPR 2.3CCR -1.0HCR 3.22SCS -481GM\$
-0.2MFV -0.5DAB -0.9KET -1.3MAS 0.5MET 0.3RPL -7.30HTI
AJCA 04/01/2023 GPTAT 80%R -0.3 GJUI -1.9
GJPI 79%R-107

2ND JR 2-YEAR-OLD, 2010 EASTERN STATES EXPOSITION
SIRE: HOLLYLANE R RESPONSE-ET GJPI -190 0%ILE

38 EXCELLENT AND 17 VERY GOOD SISTER(S) INCLUDING:
ELLIOTT'S GOLDEN VISTA-ET 95%
3-04 365 2 22399 6.7 1502 4.2 939 DHIA 3254C
ARETHUSA PRIMETIME DEJA VU-ET 95%
5-00 305 2 20000 5.0 996 3.8 763 96DCR 2640C
ARETHUSA VERONICAS DASHER-ET 95%
7-04 305 3 27720 5.9 1643 3.6 1007 90DCR 3482C
ARETHUSA VERONICAS COMET-ET 95%
2-02 305 2 20500 4.3 879 3.6 743 DHIR 2437C
ARETHUSA RESPONSE VIVID-ET 96%
6-00 305 2 22670 6.5 1482 3.5 790 97DCR 2730C

NEXT DAM:
HURONIA CENTURION VERONICA 20J 97%
6-08 365 2 24442 5.6 1380 3.9 955 DHIR 3306C
WINNER 2015 GREAT COW CONTEST
2004 NATIONAL GRAND CHAMPION
SUPREME CHAMPION, 2006 WORLD DAIRY EXPO
SIRE: SOONER CENTURION-ET GJPI -68 3%ILE

4TH DAM:
GENESIS RENAISSANCE VIVIANNE VG 87 (CAN)
5-00 305 2 12110 4.2 514 3.8 461 CAN 1464C
7 STAR BROOD COW IN CANADA, SEPTEMBER 2012

NEXT FIVE DAMS ARE VERY GOOD OR EXCELLENT IN CANADA



ARETHUSA TEQUILA VISION
Dam of Lot 94



ARETHUSA RESPONSE VIEW-ET
Grandam of Lot 94



HURONIA CENTURION VERONICA 20J
Great-Grandam of Lot 94



SUGAR & SPICE FIZZ VALLORY-ET
Sister to the Dam Lot 94



ARETHUSA PRIMETIME DEJA VU-ET
Sister to the Grandam of Lot 94



**RIVER VALLEY EXCITATION
FLAWLESS-ET**

Dam of Lot 95



MM COLTON FEARLESS-ET

Sister to Lot 95



MM COLTON FOXY-ET

Sister to Lot 95



MI-SAN 2 VERBATIM EFFORTLESS

Grandam of Lot 95



AMLAIIRD COUNCILLER EMMY

Fourth Dam of Lot 95

BORN 01/10/2021 PO BBR 100
FEMALE EFI 8.1% AMERICAN ID 14434/14434 JHIF JNSF

CDCB GPTA S 04/01/2023 ORECS 76%R 9%ILE
-859M 0.05% -31F 0.05% -22P -328CM\$ -327NM\$
-340FM\$
-1.6PL -0.2LIV -0.2DPR 0.5CCR 0.9HCR 3.15SCS -323GM\$
0.0MFV 0.0DAB -0.3KET 0.3MAS 0.5MET 0.2RPL 0.45HTI
AJCA 04/01/2023 GPTAT 77%R 1.1 GJUI 7.8
GJPI 73%R -66

FRESH: 04/08/2023
SELLING OPEN

WINTER YEARLING

BROTHER(S):
KASH-IN RECKLESS-ET AT SELECT SIRE
MM VICTORIOUS FRANK-ET AT Sexing Technologies-TWG
MM GENTRY FIRSTCLASS-ET AT JLG ENTERPRISES

SISTER(S):
KASH-IN CRAZE FANCY-ET 91%
KASH-IN FIZZ 57259-ET 88%
3-04 305 3 21410 4.8 1035 3.8 820 98DCR 2795C
KASH-IN CRAZE RELENTLESS-ET 91%
3-01 305 2 15860 5.5 868 4.1 645 98DCR 2234C
MM COLTON FEARLESS-ET 91%
MM COLTON FOXY-ET 88%
MM COLTON FAITH-ET 90%
2-10 305 2 13280 4.9 656 3.9 523 69DCR 1776C
MM VIP FINLEY-ET 88%
MM BONTINO FAVOR-ET 88%
MM GENTRY FAWN-ET 85%

SIRE:
ISAU CAIRNBRAE BONTINO 187JE5308
JEANUS00000691603
CDCB PTA 04/01/2023 756DAUS 151HRDS 82%RIP
80%R -536M 0.14% 4F 9%ILE
80%R 0.07% -5P -26CM\$ -32NM\$ -83FM\$ -48GM\$
0.1PL 1.0LIV 0.2DPR -1.5CCR 1.8HCR 3.01SCS
0.1MFV 0.2DAB 0.1KET 0.6MAS 0.7MET 0.3RPL 3.51HTI
AJCA 04/01/2023 171DAUS
GPTAT 52%R 0.5 JUI 3.0 JPI 73%R 0

DAM:
RIVER VALLEY EXCITATION FLAWLESS-ET
JE840003126479162 GT13K BBR 100 JH1F JNSF
DHIA HERD # 93-54-0904 CONTROL # 1487
1-09 305 3 15850 5.8 918 3.7 579 86DCR 2002C
2-11 305 3 21890 5.9 1295 3.7 805 92DCR 2784C
305 2X ME AVG 2L 21452M 1245F 787P 2722C
2-01 89% 3-01 91% 5-07 93%
ST SR DF RA RW RL FA FU RH RUW UC UD TP TL RTR RTS
43 33 46 16 43 28 35 43 46 36 26 36 29 27 28 35

PPA -1835M 38F -76P / YD -2768M -51F -96P
CDCB GPTA S 04/01/2023 3RECS 90%R 2%ILE
-1794M 0.10% -68F 0.04% -58P -626CM\$ -620NM\$ -595FM\$
-0.8PL -1.0LIV -1.0DPR 1.2CCR 0.4HCR 3.18SCS -654GM\$
-0.2MFV -0.3DAB -0.8KET 1.8MAS 0.5MET 0.1RPL -0.99HTI
AJCA 04/01/2023 GPTAT 85%R 1.1 GJUI 14.6
GJPI 84%R-143

RESERVE NATIONAL GRAND CHAMPION, 2019 ALL AMERICAN
INTERMEDIATE CHAMPION, 2019 ALL AMERICAN JERSEY SHOW
ALL AMERICAN SR 3-YEAR-OLD, 2019
RESERVE ALL AMERICAN SR 2-YEAR-OLD, 2018
ALL AMERICAN MILKING YEARLING, 2017

SISTER(S):
RIVER VALLEY EXCTIN EFRTLSS 1489-ET 85%
4-09 305 2 20450 4.9 1002 3.6 737 102DCR 2548C
RIVER VALLEY EXCTIN EFRTLSS 1511-ET 87%
4-09 305 2 14100 4.4 616 3.5 496 101DCR 1672C
RIVER VALLEY RCKSTR EFFRTLSS2132-ET 85%
1-09 300 2 12210 4.6 560 3.6 438 101DCR 1502C

RON & CHRISTY RATLIFF, TRUSTEE OWNER
GARNETT, KS
785-448-2603

MISTY MEADOW DAIRY BREEDER
TILLAMOOK, OR

ALL LYNN'S LOUIE VALENTINO-ET
USA 116279413 GT50K BBR 100 JH1C JNSF A2A2 7JE1038
CDCB GPTA S 04/01/2023 23433DAUS 2614HRDS 4%RIP
99%R 313M -0.10% -6F 15%ILE
99%R -0.03% 5P 77CM\$ 79NM\$ 98FM\$ -40GM\$
2.5PL 3.4LIV -2.1DPR -2.9CCR -0.1HCR 2.95SCS
0.3MFV 0.6DAB 0.4KET 1.2MAS 1.1MET 0.4RPL 8.95HTI
AJCA 04/01/2023 9913DAUS
GPTAT 99%R 1.0 GJUI 6.6 GJPI 99%R 10

CAIRNBRAE TBONE ESTELLE-ET
JEANUS00000598861 GT50K BBR 100 JH1F JNSF
TATTOO WCN/4332
CDCB GPTA S 04/01/2023 ORECS 80%R 14%ILE
-845M 0.22% 5F 0.08% -14P -170CM\$ -175NM\$ -226FM\$
-2.0PL -0.9LIV -0.3DPR -0.1CCR 1.6HCR 3.06SCS -159GM\$
-0.2MFV -0.2DAB -0.2KET 0.6MAS 0.2MET 0.3RPL -1.86HTI
AJCA 04/01/2023 GPTAT 80%R 0.2 GJUI -3.6
GJPI 77%R -35

BRIDON EXCITATION
JECAN000008572453 GT50K BBR 100 JH1F JNSF 200JE136
CDCB GPTA S 04/01/2023 3382DAUS 1054HRDS 4%RIP
99%R -1803M 0.14% -61F 1%ILE
99%R 0.04% -58P -521CM\$ -516NM\$ -491FM\$ -525GM\$
-0.2PL -0.2LIV -0.3DPR 2.3CCR 0.5HCR 3.19SCS
-0.3MFV -0.2DAB -0.9KET 2.4MAS 0.7MET 0.3RPL -0.42HTI
AJCA 04/01/2023 2255DAUS
GPTAT 99%R 0.3 GJUI 8.4 GJPI 97%R -124

MI-SAN 2 VERBATIM EFFORTLESS 93%
USA 118117902 GT45K BBR 100 JH1F JNSF
TATTOO /UHT312
DHIA HERD # 33-87-0722 CONTROL # 3
1-11 305 2 12635 5.1 650 3.8 475 99DCR 1644C
3-02 305 2 13900 5.2 718 3.8 522 102DCR 1806C
5-10 254 2 11980 5.0 594 3.4 411 101DCR 1420C
305 2X ME AVG 4L 15648M 776F 565P 1953C
PPA -1088M -18F -35P / YD -3103M -91F -97P
CDCB GPTA S 04/01/2023 4RECS 88%R 3%ILE
-1960M 0.15% -66F 0.07% -59P -554CM\$ -553NM\$ -548FM\$
0.1PL -1.8LIV -0.6DPR 0.6CCR -0.4HCR 3.10SCS -587GM\$
-0.1MFV -0.4DAB -0.9KET -0.2MAS 0.3MET 0.1RPL -4.13HTI
AJCA 04/01/2023 GPTAT 85%R 1.1 GJUI 14.2
GJPI 82%R-134

1ST AGED COW, 2015 ILLINOIS STATE FAIR JR SHOW
1ST 4-YEAR-OLD, 2015 ILLINOIS STATE FAIR
3RD JR 3-YEAR-OLD, 2014 ALL AMERICAN JERSEY SHOW
5TH NATIONAL JERSEY JUG FUTURITY, 2014
RESERVE GRAND CHAMPION, 2014 WORLD DAIRY EXPO JR JERSEY SHOW
ALL AMERICAN JR 2-YEAR-OLD, 2013
SIRE: ARETHUSA VERBATIM RESPONSE-ET GJPI -109 1%ILE

SISTER(S):
RENAISSANCE PREMIER EXTRASPECIAL 83%
1-10 305 3 17720 5.1 904 3.7 658 93DCR 2276C
VERBATIM RESPONSE 47285-ET
KASH-UP ANDREAS ENVY-ET 91%
RESERVE ALL AMERICAN SENIOR CALF, 2016
KASH-UP ANDREAS 47528-ET 85%
2-00 244 3 12510 4.4 549 3.5 437 81DCR 1483C
KASH-UP FTHROTTLLE 48425-ET 80%
3-11 305 3 19940 5.0 995 3.8 764 94DCR 2644C
KASH-UP FTHROTTLLE 48511-ET 83%
3-11 298 3 20070 4.9 990 3.8 769 98DCR 2651C

NEXT DAM:
PF TEQUILA MAKES IT EASY 93%
4-01 291 3 12550 4.5 559 3.6 449 94DCR 1516C
SIRE: TOWER VUE PRIME TEQUILA-ET GJPI -203 0%ILE

4TH DAM:
AMLAIIRD COUNCILLER EMMY 95%
6-10 305 2 18510 3.8 712 3.5 643 82DCR 2031C
3RD AGED COW, 2011 ALL AMERICAN JERSEY SHOW
NOMINATED ALLBREEDS ACCESS AGED COW, 2010

RATLIFF COLTON VISIA-ET JE84003258789895

BORN 12/01/2022 PO
 FEMALE EFI 5.6% AMERICAN ID 1897/1897

PA -1207M -7F -23P
 -400CM\$ -403NM\$ -463FM\$
 -0.8PL -1.1DPR -1.1CCR -0.3HCR 3.29SCS

SELLING OPEN
 WINTER CALF

SISTER(S):
 RATLIFF IRWIN VANCY-ET 93%
 4-09 305 2 24890 5.6 1396 3.7 926 96DCR 3203C
 RATLIFF IRWIN VITA-ET 90%
 3-06 305 2 22170 4.8 1067 3.8 852 94DCR 2891C
 RATLIFF COLTON VIVI-ET 91%
 4-02 305 2 19890 5.0 1001 3.7 734 97DCR 2539C
 RATLIFF VIP VIVIEN-ET 92%
 RATLIFF MATT VOGUE-ET 90%
 1-10 249 2 10710 5.7 615 4.0 428 88DCR 1482C
 SELLING AS LOT 80
 RATLIFF MONEY VICTORY-ET
 SELLING AS LOT 94
 RATLIFF COLTON VISTA-ET
 SELLING AS LOT 50
 RATLIFF KID ROCK VODKA-ET
 SELLING AS LOT 51
 RATLIFF LO LALALA VENUS-ET
 SELLING AS LOT 20

SIRE:
 CHILLI ACTION COLTON-ET
 USA 066738335 GT50K BBR 100 JH1F JNSF A2A2 71E1088
 CDCB GPTA S 04/01/2023 5469DAUS 1387HRDS 10%RIP
 99%R -1788M 0.31% -26F 3%ILE
 99%R 0.12% -43P -266CM\$ -267NM\$ -307FM\$ -263GM\$
 0.0PL 0.3LIV 0.3DPR 0.0CCR 0.4HCR 3.28SCS
 0.0MFV 0.2DAB -0.2KET 0.3MAS 0.7MET 0.3RPL 1.61HTI
 AJCA 04/01/2023 3213DAUS
 GPTAT 99%R 1.7 GJUI 16.1 GJPI 99%R -64

DAM:
 ARETHUSA TEQUILA VISION
 USA 117341902 GT13K BBR 100 JH1F JNSF
 TATTOO A103/A103
 DHIA HERD # 48-14-0191 CONTROL # 198
 1-11 305 2 15821 5.4 859 3.9 619 97DCR 2143C
 2-10 305 2 19147 5.3 1021 4.2 803 98DCR 2752C
 4-01 256 2 13540 6.2 835 4.0 546 93DCR 1890C
 4-11 305 2 21080 6.6 1382 4.1 861 93DCR 2982C
 6-00 305 2 19524 5.6 1102 4.5 886 82DCR 3001C
 7-07 305 2 24130 5.6 1344 3.8 912 96DCR 3155C
 8-11 305 2 15890 5.6 895 4.2 674 89DCR 2335C
 305 2X ME AVG 8L 19410M 1127F 800P 2757C

5-00 94% 6-01 95% 8-00 95% 9-04 95%
 ST SR DF RA RW RL FA FU RH RUW UC UD TP TL RTR RTS
 62 37 45 21 48 25 36 50 40 45 38 30 26 38 34 27

PPA -2231M 26F 1P / YD -3412M -55F -53P
 CDCB GPTA S 04/01/2023 5RECS 88%R 3%ILE
 -1899M 0.28% -37F 0.16% -38P -534CM\$ -539NM\$ -618FM\$
 -1.6PL -1.8LIV -2.5DPR -2.2CCR -1.0HCR 3.29SCS -616GM\$
 -0.2MFV -0.5DAB -0.7KET -1.1MAS 1.0MET 0.3RPL -6.53HTI
 AJCA 04/01/2023 GPTAT 84%R 0.6 GJUI 6.3
 GJPI 82%R-135

RESERVE ALL AMERICAN LIFETIME CHEESE COW, 2019
 RESERVE ALL AMERICAN 5-YEAR-OLD, 2015
 RESERVE ALL AMERICAN 4-YEAR-OLD, 2014

SISTER(S):
 ARETHUSA KYROS VALORA 90%
 6-09 305 2 13390 4.5 596 3.8 504 101DCR 1654C
 SUGAR & SPICE COLTON VIOLETA-ET 92%
 3-06 301 2 17220 4.3 747 3.5 597 98DCR 2021C
 SUGAR & SPICE FIZZ VALLORY-ET 92%
 4-05 299 2 19350 4.8 930 3.3 644 96DCR 2224C
 SUGAR & SPICE BRNBS VILLIAN-ET 91%
 3-00 305 2 20860 5.4 1135 3.8 793 97DCR 2744C

RON & CHRISTY RATLIFF, TRUSTEE BREEDER & OWNER
 GARNETT, KS
 785-448-2603

FOREST GLEN AVERY ACTION-ET
 USA 111023978 GTHD BBR 100 JH1F JNSF A2A2 7JE590
 CDCB GPTA S 04/01/2023 24075DAUS 2869HRDS 4%RIP
 99%R -948M 0.00% -45F 4%ILE
 99%R 0.01% -33P -174CM\$ -172NM\$ -150FM\$ -144GM\$
 1.3PL 3.6LIV 2.1DPR 1.8CCR 1.9HCR 3.01SCS
 0.2MFV 0.7DAB 0.7KET 3.0MAS 0.3MET -0.1RPL 11.33HTI
 AJCA 04/01/2023 12244DAUS
 GPTAT 99%R 0.6 GJUI 5.3 GJPI 99%R -29

FAMILY HILL CONNECTION CHILLI-ET 91%
 USA 114535186 GT3K BBR 100 JH1F JNSF
 TATTOO /F950
 DHIA HERD # 51-09-0284 CONTROL # 950
 2-04 266 2 17560 7.6 1335 4.0 694 89DCR 2403C
 3-04 365 2 27470 6.3 1740 3.8 1038 DHIR 3592C
 305 2X ME AVG 1L 23610M 1760F 934P 3234C
 CDCB GPTA S 04/01/2023 ORECS 91%R 13%ILE
 -2114M 0.39% -28F 0.19% -42P -185CM\$ -198NM\$ -297FM\$
 0.5PL 1.0LIV 2.2DPR 2.5CCR -0.5HCR 3.01SCS -146GM\$
 -0.1MFV -0.1DAB -0.6KET 0.5MAS 0.9MET 0.4RPL -0.77HTI
 AJCA 04/01/2023 GPTAT 87%R 0.9 GJUI 8.4
 GJPI 87%R -40

TOWER VUE PRIME TEQUILA-ET
 USA 114816452 GTHD BBR 100 JH1F JNSF A1A2 76JE156
 CDCB GPTA S 04/01/2023 6370DAUS 1810HRDS 5%RIP
 99%R -2110M 0.25% -54F 0%ILE
 99%R 0.11% -57P -826CM\$ -821NM\$ -837FM\$ -915GM\$
 -3.3PL -4.7LIV -3.7DPR -4.7CCR -1.9HCR 3.41SCS
 -0.1MFV -0.5DAB -0.6KET -1.8MAS 0.7MET 0.3RPL -6.73HTI
 AJCA 04/01/2023 4224DAUS
 GPTAT 99%R 1.3 GJUI 13.6 GJPI 99%R -203

ARETHUSA RESPONSE VIEW-ET 92%
 USA 116023021 GI BBR 100 JH1F JNSF
 TATTOO AF48/AF48
 DHIA HERD # 52-21-0048 CONTROL # 48
 2-04 305 2 13660 5.1 690 3.7 504 92DCR 1743C
 3-03 290 2 16400 4.4 726 3.5 566 95DCR 1944C
 4-03 305 2 18230 5.3 974 3.6 662 98DCR 2289C
 6-04 305 2 20110 5.8 1163 3.7 749 97DCR 2591C
 305 2X ME AVG 5L 17906M 938F 643P 2223C
 PPA -2962M -60F -61P / YD -3170M -87F -66P
 CDCB GPTA S 04/01/2023 5RECS 86%R 4%ILE
 -1299M 0.10% -42F 0.10% -28P -514CM\$ -516NM\$ -560FM\$
 -2.5PL -0.9LIV 0.9DPR 2.3CCR -1.0HCR 3.22SCS -481GM\$
 -0.2MFV -0.5DAB -0.9KET -1.3MAS 0.5MET 0.3RPL -7.30HTI
 AJCA 04/01/2023 GPTAT 80%R -0.3 GJUI -1.9
 GJPI 79%R-107
 SIRE: HOLLYLANE R RESPONSE-ET GJPI -190 0%ILE

SISTER(S):
 ELLIOTT'S GOLDEN VISTA-ET 95%
 3-04 365 2 22399 6.7 1502 4.2 939 DHIA 3254C
 ARETHUSA PRIMETIME DEJA VU-ET 95%
 5-00 305 2 20000 5.0 996 3.8 763 96DCR 2640C
 ARETHUSA VERONICAS DASHER-ET 95%
 7-04 305 3 27720 5.9 1643 3.6 1007 90DCR 3482C
 ARETHUSA VERONICAS COMET-ET 95%
 2-02 305 2 20500 4.3 879 3.6 743 DHIR 2437C
 ARETHUSA RESPONSE VIVID-ET 96%
 6-00 305 2 22670 6.5 1482 3.5 790 97DCR 2730C
 ARETHUSA SOCRATES VALDINA-ET 93%
 4-05 305 2 21970 6.4 1398 3.6 782 96DCR 2703C
 ARETHUSA GOLD VENUS-ET 94%
 6-02 305 2 21550 5.3 1137 3.9 848 95DCR 2936C
 ARETHUSA ON TIME VOGUE-ET EX 94 (CAN)
 4-09 305 2 19808 6.2 1233 4.5 893 CAN 3097C

NEXT DAM:
 HURONIA CENTURION VERONICA 20J 97%
 6-08 365 2 24442 5.6 1380 3.9 955 DHIR 3306C
 SIRE: SOONER CENTURION-ET GJPI -68 3%ILE

4TH DAM:
 GENESIS RENAISSANCE VIVIANNE VG 87 (CAN)
 5-00 305 2 12110 4.2 514 3.8 461 CAN 1464C

NEXT 5 DAMS ARE VERY GOOD OR EXCELLENT.



ARETHUSA TEQUILA VISION
 Dam of Lot 96



RATLIFF IRWIN VANCY-ET
 Sister to Lot 96



ARETHUSA RESPONSE VIEW-ET
 Grandam of Lot 96



HURONIA CENTURION VERONICA 20J
 Great-Grandam of Lot 20



SUGAR & SPICE FIZZ VALLORY-ET
 Sister to the Dam of Lot 96



TOP GENE JOEL PASTEL, E-91%
 Dam of Lot 97

97

MM SWAGGER PETRA-ET JE840003248483794

CARTER, TYLER
 GREENVILLE, IL OWNER

BORN 03/01/2023 PO
 FEMALE EFI 6.4% AMERICAN ID 17/17

PA -1856M -52F -47P
 -540CM\$ -538NM\$ -569FM\$
 -1.7PL 0.5DPR 0.6CCR -0.7HCR 3.36SCS
 PA TYPE 1.3 JPI 42%R -117

SELLING OPEN
 SPRING CALF

MISTY MEADOW DAIRY
 TILLAMOOK, OR BREEDER

CHILLI ACTION COLTON-ET
 USA 066738335 GT50K BBR 100 JH1F JNSF A2A2 7JE1088
 CDCB GPTA S 04/01/2023 5469DAUS 1387HRDS 10%RIP
 99%R -1788M 0.31% -26F 3%ILE
 99%R 0.12% -43P -266CM\$ -267NM\$ -307FM\$ -263GM\$
 0.0PL 0.3LIV 0.3DPR 0.0CCR 0.4HCR 3.28SCS
 0.0MFV 0.2DAB -0.2KET 0.3MAS 0.7MET 0.3RPL 1.61HTI
 AJCA 04/01/2023 3213DAUS
 GPTAT 99%R 1.7 GJUI 16.1 GJPI 99%R -64

SIRE:
 TRIPLE-T-CF MR SWAGGER-ET
 JE840003128791561 GT99K BBR 100 JH1F JNSF A2A2 7JE1605
 CDCB GPTA S 04/01/2023 157DAUS 90HRDS 25%RIP
 95%R -2537M 0.40% -47F 1%ILE
 95%R 0.18% -60P -618CM\$ -619NM\$ -681FM\$ -603GM\$
 -2.5PL 1.2LIV 0.4DPR 0.3CCR -1.0HCR 3.41SCS
 -0.1MFV -0.1DAB -0.5KET -0.6MAS 0.4MET 0.2RPL -2.86HTI
 AJCA 04/01/2023 140DAUS
 GPTAT 93%R 1.2 GJUI 15.5 GJPI 90%R -136

MISS TRIPLE T SERENITY-ET 94%
 USA 117043381 GT29K BBR 100 JH1F JNSF
 TATTOO T4/T4
 DHIA HERD # 31-11-1156 CONTROL # 64
 2-03 243 2 7830 5.2 410 4.0 315 82DCR 1090C
 305 2X ME AVG 1L 10839M 577F 448P 1546C
 PPA -4159M -142F -87P / YD -5426M -194F -146P
 CDCB GPTA S 04/01/2023 5RECS 87%R 0%ILE
 -2724M 0.20% -95F 0.12% -77P -1006CM\$ -1000NM\$ -1008FM\$
 -4.1PL 0.3LIV 0.3DPR 0.5CCR -2.3HCR 3.43SCS -979GM\$
 -0.1MFV -0.4DAB -0.5KET -1.0MAS 0.7MET 0.2RPL -4.82HTI
 AJCA 04/01/2023 GPTAT 83%R 0.1 GJUI 8.6
 GJPI 81%R -224

DAM:
 TOP GENE JOEL PASTEL
 JECAN000110368992 GT9K BBR 100 JH1F JNSC
 DHIA HERD # 93-54-0904 CONTROL # 8992

2-08 305 2 19140 3.9 746 3.7 706 83DCR 2176C
 305 2X ME AVG 1L 23150M 888F 840P 2589C

2-10 89% 4-00 91%
 ST SR DF RA RW RL FA FU RH RUW UC UD TP TL RTR RTS
 45 36 38 18 42 25 38 45 45 42 38 38 36 25 42 32

PPA 1109M -17F 71P / YD -230M -70F 14P
 CDCB GPTA S 04/01/2023 2RECS 80%R 5%ILE
 -1175M 0.00% -56F 0.05% -33P -462CM\$ -457NM\$ -457FM\$
 -0.9PL 0.5LIV 0.6DPR 0.8CCR -0.4HCR 3.31SCS -454GM\$
 -0.1MFV -0.2DAB 0.2KET -0.2MAS 1.3MET 0.4RPL -1.31HTI
 AJCA 04/01/2023 GPTAT 80%R 1.3 GJUI 13.8
 GJPI 76%R -98

4TH SENIOR 3 YEAR OLD COW, 2021 WDE

GUIMO JOEL-ET
 JECAN000106797223 GT50K BBR 100 JH1F JNSC 200JE384
 CDCB GPTA S 04/01/2023 6313DAUS 1568HRDS 10%RIP
 99%R -1710M 0.13% -58F 1%ILE
 99%R 0.11% -42P -558CM\$ -558NM\$ -591FM\$ -570GM\$
 -1.8PL -0.7LIV -0.5DPR -0.7CCR 0.4HCR 3.30SCS
 0.0MFV -0.1DAB 0.6KET 0.7MAS 1.3MET 0.3RPL 2.15HTI
 AJCA 04/01/2023 3537DAUS
 GPTAT 99%R 1.5 GJUI 16.0 GJPI 98%R -119

TOP GENE IMP PAULINE VG 87 (CAN)

JECAN000108252264
 1-11 305 2 15497 5.5 856 4.0 617 CAN 2137C
 3-03 305 2 20376 5.8 1173 4.1 829 CAN 2871C
 4-04 305 2 21960 5.5 1217 4.1 906 CAN 3139C
 CDCB PTA 04/01/2023 ORECS 56%R 15%ILE
 -1045M 0.16% -19F 0.05% -29P -154CM\$ -155NM\$ -167FM\$
 1.3PL 1.2LIV 1.6DPR 2.0CCR -0.1HCR 2.99SCS -150GM\$
 -0.2MFV -0.1DAB -0.2KET -0.4MAS 0.8MET 0.5RPL -2.81HTI
 AJCA 04/01/2023 PTAT 35%R 0.1 JUI 3.2
 JPI 48%R -36

GOLD AWARD, 2019 NOVEMBER
 SILVER AWARD, 2017 MAY
 SIRE: ROCK ELLA IMPRESSION-ET GJPI -132 1%ILE

NEXT DAM:
 TOP GENE MINI PEARL EX 92-3E (CAN)
 7-00 305 2 23364 5.7 1334 4.0 931 CAN 3224C
 2 STAR BROOD COW, NOVEMBER 2018
 GOLD AWARD, AUGUST 2017
 SIRE: SELECT-SCOTT MINISTER-ET GJPI -137 1%ILE

98

**RATLIFF CHROME MINNIE-ET
JE840003204284389 GT45K**

RON & CHRISTY RATLIFF, TRUSTEE OWNER
GARNETT, KS
785-448-2603

SUNSET CANYON JERSEYS & RATLIF BREEDER
GARNETT, KS

BORN 04/01/2019 BBR 100
DHIA HERD # 48-14-0191 CONTROL # 1616
FEMALE EFI 8.7% AMERICAN ID 1616/1616 JH1C JNSC

2-00 305 2 17410 5.8 1002 3.9 673 95DCR 2329C
305 2X ME AVG 1L 21507M 1209F 830P 2872C

2-04 87% 3-08 91%
ST SR DF RA RW RL FA FU RH RUW UC UD TP TL RTR RTS
43 46 46 25 46 27 35 37 40 50 29 36 35 30 27 31

PPA -1724M 35F -23P / YD -1316M 45F -15P
CDCB GPTA S 04/01/2023 2RECS 82%R 25%ILE
-228M 0.18% 27F 0.07% 6P -21CM\$ -28NM\$ -88FM\$
-1.4PL -1.1LIV -2.4DPR -2.3CCR -0.4HCR 3.00SCS -81GM\$
0.1MFV -0.1DAB -0.1KET 0.6MAS -0.1MET 0.1RPL 1.49HTI
AJCA 04/01/2023 GPTAT 83%R 1.0 GJUI 7.7
GJPI 79%R 2

FRESH: 04/01/2023
SELLING OPEN
GJPI CLASS WINNER JR 3-YEAR-OLD, 2022 ALL AMERICAN
4-YEAR-OLD

DAUGHTER(S):
RATLIFF MONEY MORGAN SELLING AS LOT 21
RATLIFF VIBE MALLORY SELLING AS LOT 65

SISTER(S):
SUNSET CANYON MAGNUM V MAID 776-ET 83%
3-09 305 2 22470 5.9 1317 3.7 824 96DCR 2850C
SUNSET CANYON DIMENS MAID 2915-ET 80%
3-10 305 2 20570 5.6 1158 4.2 854 97DCR 2958C
JX RATLIFF GOT MAID MINT {6}-ET 85%
4-05 305 2 27660 5.0 1382 4.0 1116 98DCR 3764C

SIRE:
RIVER VALLEY CECE CHROME-ET
JE840003012423929 GT BBR 100 JH1F JNSC A2A2 7JE5004
CDCB GPTA S 04/01/2023 21788DAUS 1977HRDS 23%RIP
99%R 569M 0.02% 33F 62%ILE
99%R -0.01% 18P 314CM\$ 311NM\$ 303FM\$ 302GM\$
1.7PL -2.4LIV -0.5DPR 0.0CCR 0.7HCR 2.88SCS
-0.1MFV 0.0DAB -0.1KET -0.3MAS -0.1MET -0.1RPL -1.75HTI
AJCA 04/01/2023 9740DAUS
GPTAT 99%R 1.9 GJUI 14.7 GJPI 99%R 75

DAM:
SUNSET CANYON VALEN L MAID 42481-ET
USA 072670331 GT8K BBR 100 JH1C JNSF
DHIA HERD # 48-14-0191 CONTROL # 42481
1-11 305 2 14370 5.5 784 3.6 520 96DCR 1798C
3-02 305 2 25950 6.9 1785 3.6 943 96DCR 3261C
4-07 290 2 25150 6.0 1519 3.7 941 95DCR 3255C
5-06 305 2 24010 6.7 1606 3.8 909 97DCR 3145C
305 2X ME AVG 4L 23884M 1504F 884P 3059C

2-03 89% 3-05 91% 4-09 93% 6-02 94%
ST SR DF RA RW RL FA FU RH RUW UC UD TP TL RTR RTS
48 43 43 24 50 27 30 45 50 46 32 24 30 25 28 32

PPA -443M 103F -9P / YD -661M 88F -6P
CDCB GPTA S 04/01/2023 4RECS 88%R 30%ILE
-487M 0.19% 16F 0.05% -7P 21CM\$ 16NM\$ -19FM\$
0.9PL 2.8LIV -1.6DPR -1.7CCR 0.3HCR 3.01SCS -65GM\$
0.2MFV 0.0DAB 0.1KET 0.3MAS 0.2MET 0.3RPL 2.90HTI
AJCA 04/01/2023 GPTAT 85%R 0.8 GJUI 10.1
GJPI 84%R 2
2ND SR 3-YR-OLD, 2017 SOUTHERN NATIONAL

16 BROTHERS IN AI. 14 EXCELLENT AND 57 VERY GOOD
SISTER(S) INCLUDING:
SUNSET CANYON VALENTINO 42466-ETS 82%
3-00 305 3 24110 5.1 1227 3.6 873 95DCR 3019C
SUNSET CANYON TOPEKA MAID 40683-ET 91%
5-01 305 3 23950 5.3 1262 3.8 907 95DCR 3138C
SUNSET CANYON NAVARA LV MAID 4-ET 91%
3-04 305 2 20870 6.3 1310 4.0 845 83DCR 2926C
SUNSET CANYON IMPULS L MAID 1-ET 92%
4-08 305 2 20230 5.9 1187 4.1 828 98DCR 2868C
SUNSET CANYON RUEBEN LV MAID 85%
5-02 305 2 28470 4.6 1317 3.7 1046 97DCR 3558C

SCHULTZ LEGAL CRITIC-P
USA 117217618 GT50K BBR 100 JH1C JNSC 11JE1098
CDCB GPTA S 04/01/2023 4105DAUS 394HRDS 3%RIP
99%R -69M 0.04% 6F 50%ILE
99%R 0.03% 3P 248CM\$ 243NM\$ 216FM\$ 209GM\$
2.5PL 0.7LIV -0.8DPR -1.1CCR -1.8HCR 2.90SCS
-0.4MFV 0.4DAB 0.4KET 1.2MAS 0.4MET -0.1RPL 0.49HTI
AJCA 04/01/2023 2571DAUS
GPTAT 99%R 0.8 GJUI 8.6 GJPI 99%R 41

LYON CELEBRITY CECE-ET 91%
USA 117046049 GT50K BBR 100 JH1C JNSF
TATTOO J05/J05
DHIA HERD # 33-87-0722 CONTROL # 813
2-02 305 3 18470 4.7 865 3.4 633 100DCR 2187C
4-03 271 3 22660 4.4 999 3.6 823 102DCR 2740C
305 2X ME AVG 2L 19070M 900F 699P 2370C
PPA 1163M 90F 41P / YD -85M 55F 4P
CDCB GPTA S 04/01/2023 2RECS 90%R 34%ILE
-270M 0.16% 20F 0.02% -6P 47CM\$ 45NM\$ 34FM\$
-0.5PL -3.0LIV -0.2DPR -1.0CCR 0.0HCR 2.96SCS 64GM\$
0.1MFV 0.0DAB -0.2KET 0.3MAS 0.0MET 0.2RPL 1.40HTI
AJCA 04/01/2023 GPTAT 88%R 0.6 GJUI -0.2
GJPI 87%R 8

ALL LYNN'S LOUIE VALENTINO-ET
USA 116279413 GT50K BBR 100 JH1C JNSF A2A2 7JE1038
CDCB GPTA S 04/01/2023 23433DAUS 2614HRDS 4%RIP
99%R 313M -0.10% -6F 15%ILE
99%R -0.03% 5P 77CM\$ 79NM\$ 98FM\$ -40GM\$
2.5PL 3.4LIV -2.1DPR -2.9CCR -0.1HCR 2.95SCS
0.3MFV 0.6DAB 0.4KET 1.2MAS 1.1MET 0.4RPL 8.95HTI
AJCA 04/01/2023 9913DAUS
GPTAT 99%R 1.0 GJUI 6.6 GJPI 99%R 10

SUNSET CANYON LEMVIG MAID 4-ET 93%
USA 112235062 GT50K BBR 100 JH1F JNSF
TATTOO /C106
DHIA HERD # 92-23-0452 CONTROL # 1106
1-10 305 2 17450 6.4 1124 4.0 699 95DCR 2420C
365 2 20577 6.4 1322 4.0 830 DHIR 2875C
3-05 305 2 22230 7.2 1606 4.0 897 94DCR 3106C
365 2 25816 7.3 1875 4.1 1056 DHIR 3658C
5-02 305 2 26000 7.0 1810 4.2 1083 94DCR 3752C
365 2 30508 7.0 2150 4.3 1302 DHIR 4512C
305 2X ME AVG 3L 22926M 1562F 943P 3268C
PPA -1971M 141F 6P / YD -2125M 91F -16P
CDCB GPTA S 04/01/2023 3RECS 96%R 16%ILE
-1334M 0.41% 18F 0.12% -25P -138CM\$ -144NM\$ -209FM\$
-1.2PL 1.0LIV -1.4DPR -1.3CCR -1.1HCR 3.14SCS -178GM\$
0.1MFV -0.8DAB -0.1KET 0.2MAS -0.6MET 0.1RPL -2.56HTI
AJCA 04/01/2023 GPTAT 95%R -0.6 GJUI -4.8
GJPI 95%R -49
OVERALL PREMIER PERFORMANCE, 2007 WESTERN NATIONAL JERSEY SHOW
4TH 5-YEAR-OLD, 2007 WESTERN NATIONAL JERSEY SHOW
SIRE: ISDK FYN LEMVIG GJPI -51 4%ILE

6 EXCELLENT AND 11 VERY GOOD SISTER(S) INCLUDING;
SISTER(S):
SUNSET CANYON LEMVIG MAID 2-ET 90%
2-11 305 2 21970 4.8 1059 3.8 843 93DCR 2865C
SUNSET CANYON LEMVIG MAID 5-ET 90%
5-04 365 2 28144 5.9 1663 4.3 1211 DHIR 4197C
SUNSET CANYON HENRY MAID 1-ET 90%
1-08 365 2 26840 6.1 1648 3.8 1030 DHIR 3565C
SUNSET CANYON BLACKY MAID 1-ET 90%
1-10 365 2 24634 6.7 1646 3.9 950 93DCR 3288C
SUNSET CANYON CENTURION MAID 91%
3-07 305 2 25190 6.1 1537 3.5 883 100DCR 3052C

SEE LOT 21 AND 65 FOR LIST OF SISTERS

NEXT DAM:
TENN HAUG E MAID 93%
6-00 365 2 26014 7.0 1820 4.3 1107 DHIR 3605C
4TH PLACE, 2015 JERSEY JOURNAL GREAT COW CONTEST
SIRE: ISDK FYN HAUG JPI -13 10%ILE

4TH DAM:
TENN INDEX GHD MAID 80%
3-11 305 2 17550 5.8 1017 4.5 782 DHIR 2549C



RATLIFF CHROME MINNIE-ET
Selling as Lot 98



SUNSET CANYON VALEN L MAID 42481-ET
Dam of Lot 98



SUNSET CANYON LEMVIG MAID 4-ET
Grandam of Lot 98



TENN HAUG E MAID
Great-Grandam of Lot 98



SUNSET CANYON IMPULS L MAID 4-ET
Sister to the Dam of Lot 98

Index to cattle selling

Consignor, City, State	LE/ID	RE/ID	Lot #
Arthur Acres & Pagel Harrison, Sumner, IA.....	125.....	125.....	69
Arthur, Brad, Sumner, IA.....	568.....	568.....	70
Carter Andy & Tyler, Greenville, IL.....	9.....	9.....	42
.....	13.....	13.....	8
Carter, Tyler, Greenville, IL.....	17.....	17.....	97
Fairbanks, Doug, Anamosa, IA.....	1519.....	1519.....	6
Gettle Mason & Gettle Jaxson, Fair Grove, MO.....	BJ13.....		68
Hoegger, Aubree Kate, Scotland, TX.....	32.....	32.....	66
Kasbergen Kamryn, Kate & Colt, Tulare, CA.....	70454.....	70454.....	5
Kash-In Jerseys, Tulare, CA.....	69883.....	69883.....	13
Kilgus Dairy/Carla Kilgus, Fairbury, IL.....	1218.....	1218.....	64
Krahn, Clancey, Albany, OR.....		J106.....	14
Kruse Kaleb, Cole, Carter & Henderson Gene, Dyersville, IA.....	60.....	60.....	24
Kunde David & Donna, Manchester, IA.....	KJ.....	828.....	76
Leach Taylor, Erin & Sophie, Linwood, KS.....		17L2.....	9
Misty Meadow Dairy, Tillamook, OR.....	17631.....	17631.....	54
.....	18558.....	18558.....	48
.....	27636.....	27636.....	19
.....	27640.....	27640.....	15
.....	18848.....	18848.....	45
.....	18896.....	18896.....	44
.....	19649.....	19649.....	35
.....	19655.....	19655.....	36
.....	19658.....	19658.....	37
.....	19665.....	19665.....	38
.....	19666.....	19666.....	39
.....	19687.....	19687.....	33
.....	20603.....	20603.....	26
.....	20605.....	20605.....	27
.....	20969.....	20969.....	16
.....	21718.....	21718.....	10
.....	21732.....	21732.....	11
.....	21738.....	21738.....	12
.....	18632.....	18632.....	46
.....	19587.....	19587.....	41
Powell, Kaylyn, Tremont, IL.....	86.....	86.....	47
Raber Addison & Jacob, Gridley, IL.....	13.....	13.....	23
Red Dirt Genetics, Perkins, OK.....		R217.....	30
Rocha, Brent L., Tillamook, OR.....			B
Ron & Christy Ratliff, Trustees, Garnett, KS.....	1588.....	1588.....	86
.....	1036.....	1036.....	84
.....	1649.....	1649.....	79
.....	14607.....	14607.....	74
.....	14958.....	14958.....	71
.....	KJ.....	615.....	81
.....	1449.....	1449.....	93
.....	1520.....	1520.....	91
.....	1533.....	1533.....	90
.....	1535.....	1535.....	89
.....	1581.....	1581.....	87
.....	1616.....	1616.....	98
.....	1654.....	1654.....	80
.....	1810.....	1810.....	50
.....	S746.....	S746.....	88

Consignor, City, State	LE/ID	RE/ID	Lot #
Ron & Christy Ratliff, Trustees, Garnett, KS	1488	1488	92
	1593	1593	85
	1742	1742	72
	1851	1851	25
	1863	1863	20
		S857	83
		M71	82
	1715	1715	77
	1845	1845	31
	1798	1798	55
	1808	1808	53
	1809	1809	52
	1811	1811	51
	1813	1813	49
	1838	1838	43
	1846	1846	32
	1852	1852	29
	1858	1858	28
	1861	1861	21
	1882	1882	18
			C
			A
	1713	1713	78
	13993	13993	75
	14434	14434	95
	14935	14935	73
	1748	1748	67
	1753	1753	65
	1762	1762	63
	1764	1764	62
	1768	1768	61
	1769	1769	60
	1770	1770	58
	1773	1773	57
	1774	1774	56
	1776	1776	94
	1777	1777	59
	1897	1897	96
	1900	1900	7
	1910	1910	1B
	1911	1911	1A
	1921	1921	4
	1927	1927	3
	1931	1931	2
	1933	1933	D1
	1936	1936	D2
	1937	1937	D3
	1938	1938	D4
Ron & Christy Ratliff, Trustees & Friedrich Dan, Garnett, KS	1843	1843	40
Schulte Zach, Blake & Mitch, Watkins, IA	S852	S852	22
	S858	S858	17
	S837	S837	34

Sponsors of Thursday's dinner



T
H
A
N
K

Y
O
U



Gene A. Hermreck
26973 NW Mitchell,
Garnett, KS 66032-7244
785-448-6950



Contact George Miller, dairy nutritionist
785-448-0185



MFC
MATT FOLTZ CONSTRUCTION
CUSTOM HOMES & BUILDINGS
816 E Monroe St,
Garnett, KS 66032
(785) 204-1464
Contact us for your
building needs

John Foltz
Plumbing & Electric LLC
520 E 5th Ave
Garnett, KS 66032-1522
(785) 448-7991
Contact us for all your needs.



WOLKEN
Plumbing & Electric, Inc.
Serving Anderson County, Kansas since 1995
Call 785-448-1100

Jon Pretz
Dairy Cattle Nutrition
913.731.3333
 HUBBARD FEEDS INC.

Ron Ratliff Cattle Company
Buying Station
Follow us on Facebook

Contact Ron for all of your livestock needs
785-448-8200 Garnett, Kansas

**Red Barn
Veterinary
Service LLC**
1-620-365-3964

Ratliff Sire Line-Up!

16JES023 Ratliff Premier **MONEY-ET**

PREMIER x Ratliff Sambo Martini, E-94%
Sire of "Delirious"

16JES025 Ratliff Apple Jack **ASTRO-ET**

APPLEJACK x Ratliff Prior Alicia, E-91%

16JES019 Ratliff Comerca **AUSTIN-ET**

COMERCA x Ratliff Prior Alicia, E-95%

16JES021 Ratliff Sambo **DUALY-ET**

SAMBO x Avethusa Primestime Deje Ho-ET, E-93%

Ratliff Colton **VIBE**

Colton x Miss Violet, E-91% x E-92% PIONEER
Sire of "Daisy"

16JES028 Ratliff VIP **MUSKETEER**

VIP x Sunset Canyon Helen I Maid 42481-ET, E-94%

Pacific Edge VIP **WICKED**

VIP x Pacific Edge Joel Whitney, E-93%

MM Gentry **FERRARI-ET**

GENTRY x River Valley Excitation Flowless-ET

MM Bontino **ROCK & ROLL-ET**

BONTINO x South Mountain Voltage Radiant-ET, E-94%

Ratliff Colton **DAN**

DAN x E-92% MONEY x E-91% TOQUELA x "Deje Ho," E-95%



MONEY daughter: **Ratliff Money Delirious, E-91%**

1st Junior 3-Year-Old, Reserve Intermediate Champion,
2021 Spring Dairy Expo
Owned by Wozy Moozoo Dairy, OH

AUSTIN daughter: **Cobblestone Austin Lockett, E-93%**

1st 5-Year-Old, 2017 Southern National
Owned and bred by Abe Cobb, OH

DUALY daughter: **Ratliff Dually Ailee-ET, E-95%**

2nd 4-Year-Old, 2020 Southern National



KGRO full sister:

Ratliff Apple Jack Ansley-ET, E-90%

Reserve All American Milking Yearling, 2017
1st Senior 2-Year-Old, 2018 Southern National



VIII maternal sister: **Ratliff Ricochet Vegas, E-91%**

Reserve Winner, 2020 National Jersey Jug Pottery
Reserve Int. Champion, 2020 Southern National Fall Edition



VIII daughter: **Ratliff Vibe Daisy**

4th Winter Calf, 2022 All American
Supreme Junior Champion, 2022 Illinois State Fair
Her dam is an E-91% MONEY



Bring your semen tank!

BREEDING CHAMPIONS GENERATION after GENERATION







Lots selling entered in the National Jersey Jug Futurity

2025 Futurity

30 RED DIRT ANDREAS SASHA-ET
31 RATLIFF RAFF PEPPER
32 RATLIFF RAFF BUTTERSCOTCH
33 MM FERDINAND VIRTUE
35 MM GENTRY CLEOPATRA-ET
36 MM FERDINAND VACATION
37 MM FERDINAND VINCA
38 MM VIP CHIQUITA-ET
39 MM DOWNTOWN BROWN ERAS-ET
40 RATLIFF SYLER DIVINE
41 MM ANDREAS LANNA
43 RATLIFF MONEY DAIQUIRI
44 MM FINN ROXBURY
45 MM DOWNTOWN BROWN VILLA-ET
46 MM FRANK RAINDROP-ET
48 MM FERDINAND CONEFLOWER-ET
49 RATLIFF JOEL NELLIE-ET
51 RATLIFF KID ROCK VODKA-ET
52 RATLIFF JOEL NICKI-ET

53 RATLIFF KID ROCK NEVA-ET
54 MM FERDINAND FIFI-ET
55 RATLIFF VICTORIOUS VERONA-ET
56 RATLIFF VICTORIOUS BREEZE-ET
57 RATLIFF VICTORIOUS BRANDY-ET
58 RATLIFF VIBE ASPEN
59 RATLIFF VIBE BETTY
60 RATLIFF VIBE BIRDIE
94 RALTIFF MONEY VICTORY-ET

2024 Futurity

61 RATLIFF COLTON VISIONARY
62 RATLIFF MUSKETEER KRISTY
63 RATLIFF MUSKETEER DEW BERRY
67 RATLIFF FRANK DARCY

2023 Futurity

80 RATLIFF MATT VOGUE-ET

National Jersey Jug Futurity

Highlights from the past two decades.



TWO JUG WINNERS:

Ratiff Irwin Nancy-ET, 2020 • Ratiff Sambo Martina, 2007

THREE JUG RESERVE WINNERS:

Ratiff Ricochet Vegas, 2020
Ratiff Impression Donner-ET, 2017 • Ratiff D Dean Allie, 2006

JUG TOP SIX:

Ratiff Sambo Daphne-ET, 6th in 2016 • Ratiff Dually Paris, 6th in 2014 • Ratiff Action Dazzle-ET, 6th in 2013, owned by Herby, Amanda and Hobbs Lutz • Ratiff Sambo Demi-ET, 3rd in 2011, owned by Cassy Knall • Ratiff Ren Kendra-ET, 3rd in 2010 • Ratiff Captain Miami-ET, 3rd in 2008 • Ratiff Jeno Madison-ET, 5th in 2006 • Ratiff F Prize Kansas-ET, 3rd in 2005

The Kind we've Sold



K&M Tequila Galilee-ET, E-94%
4x All American, Junior All American or
Reserve Junior All American
Purchased by Kilgas Dairy and Cole Kilgas, IL at the 2018
sale and assigned by Ron & Cindy Ruff!



Billings Impression of Boosoo-ET, E-91%
1st Junior 2-Year-Old, 2017 International Jersey Show
All American Junior 2-Year-Old, 2017
Purchased by Budget Farms and Peter Hall at the
2017 sale and assigned by Brent Cherry Ruff!



Kilgas Valentino Mya, VG-88%
1st Senior 1-Year-Old, 2018 Royal Winter Fair
4th Senior 1-Year-Old, 2019 International Jersey Show
Assigned Kilgas Dairy, IL at the 2019 sale and purchased by Avenir
Genetics, Pottsville, PA and purchased by Ron & Cindy Ruff, IL, CA.



Schulte Bros Colton Fame-ET
Junior Champion, 2020 All American Junior Jersey Show
All American Winter Trading Heifer, 2020
Purchased by Kaleb, Cole, Carter Kruz, IL at the 2019 sale
Assigned by Dick, Blake and Matt Schulte and Greg Henderson, IL



Ma Brown Vitality Raquette, E-94%
3rd 4-Year-Old, 2019 All American Jersey Show
Senior Champion, 1st 4-Year-Old, 2019 Ohio State Fair
Assigned by Daniele Brown, WI at the 2019 sale and
purchased by William Jersey and John Jersey, OH



Ruff Money Delirious, E-91%
1st Junior 1-Year-Old, Reserve Intermediate Champion,
2021 Spring Dairy Expo
Her dam **Ruff Colton Diza-ET, E-92%**, sold at the 2017 sale
to Amber Ross, CA. Delirious is owned by White Meadow Dairy, CA.



Pacific Edge Premier Diza-ET, E-91%
Reserve Intermediate Champion,
2021 Intermediate Jersey Show
Reserve All American Senior 2-Year-Old, 2021
Her dam **Ruff Colton Daria-ET, E-93%**
sold at the 2017 sale to Brent Ruff, CA.



Paullyn Victorious Maya, E-91%
National Junior Grand Champion, 2022
Her granddam **Ruff Renata Majestic-ET**, sold to
Paullyn Farms, CA at our 2012 sale. She goes back to
Ruff Sale King, E-94%.