



J. SUPERIOR .
Limousin
GENETICS

January 2, 2023 • 6 P.M. CST

National Sale
&
Genetics on Ice
KEN HOLLOWAY
BENEFIT AUCTION



EXECUTIVE DIRECTOR

Mark Anderson
 Ext. 51, Mark@NALF.org • 970-590-9576 (c)
Responsibilities include: Organizational leadership and direction; Liaison between the board of directors and staff.

DNA PROCESSING & ACCOUNTING ASSISTANT

Tammy Anderson
 Ext. 57, Tammy@NALF.org
Responsibilities include: Accounts receivable for NALF members; DNA sample submissions; Assist with DNA results; Assist with accounts payable.

DIRECTOR OF MEDIA & ACTIVITIES

Mallory Blunier
 Ext. 61, Mallory@NALF.org • LimousinMedia@gmail.com
Responsibilities include: NALF communications and press releases; Marketing coordinator; NALF.org website manager and updates; Blog manager; Design services; E-Partners e-newsletter; Social media; State association communications liaison; Sale downloads; Junior programs; Medal of Excellence (MOE) shows; NALJA Board of Directors.

MEDIA & ACTIVITIES ASSISTANT

Taylor Dorsey
 Ext. 54, Taylor@NALF.org • 970-397-0356 (c)
Responsibilities include: Assist the Director of Media & Activities. NALF communications and press releases; NALF.org website editor and updates; Blog contributor; Limousin Latest e-newsletter; Social media accounts; State association communications liaison; Sale downloads; Summer regional shows; NALF events; American Royal; NAILE; National Western Stock Show; Medal of Excellence points program

DIRECTOR OF DNA PROCESSING & ACCOUNTING OPERATIONS

Alison Jones
 Ext. 59, Alison@NALF.org
Responsibilities include: Paying your NALF bill; Bill discrepancies; Request statements; All DNA services; LIMS program; Herd EPD downloads; International import/export paperwork.

REGISTRY & MEMBER SERVICES SPECIALIST

Stephanie Kramer-Beddo
 Ext. 27, Steph@NALF.org
Responsibilities include: Membership questions; Registering natural and foreign animals; Recording weaning and yearling weights; Transfers of live animals and embryos; Bull and cow leases; New memberships; NALF-Digital Beef Member Site questions; Ultrasound results and barn sheets; Mailing certificates, supplies, and promotional material.



THURSDAY, DECEMBER 29

12:00 p.m. Cattle Begin to Arrive

SATURDAY, DECEMBER 31

Noon Cattle In Place

SUNDAY, JANUARY 1

9:00 a.m. Check in all Limousin

MONDAY, JANUARY 2

7:30 a.m. Annual NALF Meeting
 5:00pm Pre- Sale Attitude Adjustment Hour *(Refreshments & Cocktails)*
 6:00 p.m. **National Limousin Sale, Ken Holloway Genetics on Ice and Membership Banquet at Embassy Suites Hotel Ballroom**

TUESDAY, JANUARY 3

8:00 a.m. Junior Limousin & Lim-Flex Shows, Judge: Jarold Callahan, OK
 1:00 p.m. Limousin & Lim-Flex Pen Shows, Judge: Mike Horrell, OK

WEDNESDAY, JANUARY 4

8:00 a.m. National Limousin MOE Show, Judge: Mark Hoge, IL
 Corner Post Heifer Drawing, After 5 Bull Selection

HEADQUARTERS HOTEL

Embassy Suites by Hilton Will Rogers World Airport
 1815 S Meridian Ave, Oklahoma City, OK 73108
 405-682-6000 (main) • 405-682-9252 (fax)



NALF *Board of Directors*

PRESIDENT, Bruce Lawrence.....Anton, TX
806-790-2535 • bll1@speednet.com

VICE PRESIDENT, Wade Beckman.....Roberts, ID
208-313-0235 • beckmanlivestock@gmail.com

SECRETARY, Ronn Cunningham.....Rose, OK
918-629-9382 • colronn@yahoo.com

TREASURER, Randy Corns.....Altoona, KS
620-750-0924 • randycorns11@gmail.com

AT-LARGE, Jerry Wulf.....Morris, MN
320-491-1390 • jerry.wulf@wulfcattle.com

EX-OFFICIO, Curt Wieczorek.....Mount Vernon, SD
605-999-1298 • curtwzrk@gmail.com

IMMEDIATE PAST PRESIDENT, Dan Hunt.....Oxford, NE
308-991-3373 • huntlimo@huntlimousin.com

DIRECTORS

Rob Brawner, Wood Lake, NE, 402-376-4465, bulliscreek@gpcom.net
 Joey Freund, Elizabeth, CO, 303-841-7901, jfreund@myedl.com
 Troy Gulotta, Independence, LA, 985-662-1561, liveoakcattle@gmail.com
 Austin Hager, Karlsruhe, ND, 701-626-2345, hagercc@srt.com
 Bart Mitchell, Wauzeka, WI, 608-553-8070, springcreeksbart@gmail.com
 Joe Moore, Staunton, VA, 540-569-6219, jomolimo69@gmail.com
 Kevin Ochsner, Kersey, CO, 970-396-5525, kevincochsner@gmail.com
 Jay Wilder, Snook, TX, 979-268-5491, jwwilder1993@gmail.com
 Lance Sennett, Waynetown, IN, 765-366-4894, lasennett@att.net



NALJA *Board of Directors*

PRESIDENT, Shelby HubbardMiami, OK
shelbyhubbard5276@gmail.com • 918-541-5276

VICE-PRESIDENT, Landry Kleman.....Nazareth, TX
ltkleman@hotmail.com • 806-673-8331

SECRETARY, Samantha MooreStaunton, VA
0.samanthamoore@gmail.com • 480-338-8597

TREASURER, Riley SmithMacomb, IL
riley.smith103z@gmail.com • 309-333-7772

DIRECTORS

Mikayla Askey, Queen Creek, AZ, mimaas2003@gmail.com, 540-290-4339
 Wiley Fanta, Starbuck, MN, rbg.14@icloud.com, 320-287-0751
 Nikki Keeton, Wolfforth, TX, nkeeton@ttu.edu, 806-786-5046
 Eliza Truel, Skiatook, OK, entruel@gmail.com, 918-982-3020
 Lily Mitchell, Boscobel, WI, mitchlil@wauzeka.k12.wi.us, 608-425-9070
 Ryleigh Morris, Ash Grove, MO, ryleighmorris04@gmail.com, 417-402-9255

NATIONAL SALE COVER - STILL WORKING ON

2023
National
LIMOUSIN SALE
January 2, 2023 • 6 P.M. CST



**SELLING 50
UNIQUE
LIMOUSIN &
LIM-FLEX LOTS**

10 Designer Flushes

1 Embryo Flush

1 E.T. Heifer Calf

1 Donor

1 Herd Sire

2 Picks

1 Pregnancy

31 Embryo Lots

3 Semen Packages

Cattle sell in catalog order.

AUCTIONEERS:

C.K. "Sonny" Booth 918-533-5587

Ronn Cunningham 918-629-9382

Chisum Peterson 605-234-4214

SALE MANAGER:



303-220-1693 • limousin@nalf.org

BID ONLINE:

LiveAuctions.TV

The action will be showcased via video/ pictures and broadcast live through Liveauctions. tv, Chad Gordon, 580.678.1918

2023
National
LIMOUSIN SALE

January 2, 2023 • 6 P.M CST

EMBASSY SUITES BALLROOM

Oklahoma City, Oklahoma

SALE UPDATES

Any additions and/or corrections to the sale catalog will be posted the evening prior to the sale at RRMktg.com, MCMarketingManagement.com and nalf.org.

ANNOUNCEMENTS

Announcements made sale day by the owners, auctioneer or sale management take precedence over statements in the sale catalog.

PAYMENT

Terms of the sale are cash unless satisfactory credit arrangements have been made prior to the sale. All lots must be paid for at the time of the sale unless prior arrangements have been made.

TRANSFERS

Consignors are responsible for registration and transfer of lots after settlement.

TERMS AND CONDITIONS

Cattle sell in accordance with the North American Limousin Foundation. Please note: Sale management is an agent for the seller and has no responsibility other than those involved in conducting the sale. All persons who attend the sale do so at their own risk. Neither the sale manager nor the sale consigners assume liability. Legal and/or otherwise for any accidents that may occur.

EPDs - Current as of 12/22/22

All Credit Cards Accepted (3% fee applied)



Dear Limousin Friends,

It is with much excitement and anticipation this sale team invites you to look through this impressive assimilation of genetics for the 2023 National Limousin Sale.

As you flip through this catalog you will realize exactly why we are excited. The goal of this sale was to assemble a truly unique set of elite Limousin and Lim-Flex genetics from leading producers across the continent.

We want to congratulate all those involved in this sale for their willingness to work together to make this an event where we will celebrate the many positives in and around this breed.

Thanks to the efforts of many, most especially the premier producers from across this continent, we feel this sale is a more than appropriate way to kick off the new year and usher in the 2023 sale season. As you study this sale book, it will become evident that breeder's bought into this philosophy and dug deep into their genetic arsenals to offer seedstock that are truly worthy of carrying the moniker, "Elite."

From major league herd sire prospects, to proven donors, to fancy open heifers, to embryo packages never offered before, the lots presented here are "the best of the best."

We look forward to working with both buyers and sellers to help each achieve their goals. If we can be of any assistance prior to or during the sale, please do not hesitate to contact any capable member of this marketing team.

On behalf of each and every consignor as well as the marketing team, we appreciate your interest in the offering assembled for the 2023 National Limousin Sale. We look forward to seeing you in Oklahoma City, Oklahoma.

MARKETING TEAM



KILEY MCKINNA 402-350-3447
WILEY FANTA 320-287-0751
mcmarketingsales@aol.com
www.mcmarketingmanagement.com



RANDY RATLIFF
615-330-2735
randy@rrmktg.com
www.rrmktg.com



MARK SMITH
515-229-5227
grgenetics@aol.com
www.grassrootsgenetics.com



On behalf of each and every consignor we appreciate your interest in the offering assembled for both the National Sale & Genetic On Ice Auctions.

We could think of no more fitting venue for an event of such breed importance than the Annual Cattlemen's Congress in Oklahoma City, Oklahoma. The goal of this sale was to assemble a truly unique set of elite Limousin genetics from leading producers across the continent.

The overwhelming response received by both consignors and potential buyers has been tremendous. We would like to congratulate everyone involved in this sale for working as a team to make this a sale one we can celebrate the best the breed has to offer.

We are proud to present this offering to you and feel these sales have all the makings of a "can't miss" event for years to come. As you study this sale book, it will become evident that breeder's dug deep into their genetic arsenals to offer seedstock that are truly worthy of such a prestigious event—the 50 National Sale lots presented here are "the best of the best" in accompaniment to the leading A.I sires highlighted in the Genetics On Ice offering.

Please contact any member of the marketing team or respective consignors with any questions you may have.

We hope to see you at this "once in a year" breed spectacle!

Valued Contributors





ANDERSON FARMS
Charles and Heidi Anderson
785-230-3850



ATAK LIMOUSIN
Andy: 309-333-0029
Adam: 309-333-3044



BECKY CRAIG CATTLE CO.
Becky Craig
405-519-7933



BOYCE/DILL CATTLE CO.
Brent Boyce
417-859-0490



BUCK RIDGE CATTLE CO.
Mark: 417-838-6109
Logan: 417-689-4233



COLEMAN LIMOUSIN RANCH
Trent Coleman
406-644-2707



COPELAND LAND & CATTLE
Andy Copeland
806-787-4224



CROSS CREEK FARM
James Byers: 423-817-1796
David Byers: 423-963-2744



DAVIS RANCHES
Brad Davis
325-647-7681



EDLEMAN RANCH
Marshall: 605-881-5005
Drew: 605-881-2419
Jake: 605-520-2913



EDWARDS LAND & CATTLE CO.
Dexter: 910-290-0476
Nicholas: 910-290-1424



EDWARDS LIMOUSIN
Emmett Edwards
660-394-2349



GLENDENNING'S J BAR J
Jack: 417-588-6121
Josh: 417-664-0913



GRANDVIEW ACRES LIMOUSIN
Ronnie Byrum
479-640-5367



HOTH CATTLE CO.
Carson Hoth
417-364-6093



HUBBARD CATTLE CO.
George Hubbard: 918-540-0497
Grant Hubbard: 918-541-4990



K&M CATTLE
Matthew Comte 812-327-5737
Kelly Tucker: 812-821-1733



KLS FARMS
Kevin Smith
318-245-4607



LAWRENCE FAMILY LIMOUSIN
Bruce Lawrence
806-790-2535



LENAPE LIMOUSIN
Ray & Barb Moyer
267-718-0574



LINHART LIMOUSIN
Charles Linhart
641-340-1306



MAGNESS LAND & CATTLE
John: 970-396-3584
Austin: 970-396-0115



MINOR LIMOUSIN
Caleb Minor
417-576-6364



MISTY MORNING LIMOUSIN
JAMES HERR
573-378-0500



RUNNIN' N CATTLE CO.
NATHAN GRIFFIN: 214-926-1257
TOMMY MEDDERS: 214-923-3885



PETERSONS L7BAR LIMOUSIN
Rod & Cade Peterson
605-730-4470



PENDELTON
Brad & Debra Pendleton
903-288-5642



RED ROCK LIMOUSIN
Cecil Osborn
903-235-4102



RIDGELAND CATTLE CO.
Charles Ridgeway
304-520-2013



RUNNING CREEK RANCH
Joey Freund
303-475-6062



SENNETT CATTLE
Lance Sennett
765-376-6161



SMITH FARMS
Riley Smith
309-333-7772



SPRING CREEKS CATTLE CO.
Bob and Bart Mitchell
Bart: 608-553-8070



SULLIVAN FARMS
Josh Elder
402-650-1380



SYMENS BROS LIMOUSIN
John Symens
605-880-8061



WIES LIMOUSIN
Heather Henderson
573-220-5768



WILDER FAMILY LIMOUSIN

WILDER FAMILY LIMOUSIN
Jay Wilder
979-268-5491



WULF CATTLE
Casey Fanta
320-288-6128

IVF *Designer Flush*



LLJB ABSOLUTE STYLE



RATLIFF JUMPSTART 340J ET



CELL KEYSTONE 221K ET

Lot **1**

LLJB *Absolute Style* 3056A

COW • 2/18/2013 • LIM-FLEX(50/44.8) • HET BLACK (T) • HOMO POLLED (P-1)
LFF2036244 • LLJB 3056A

**LINHART
LIMOUSIN**

GAMBLES HOT ROD
SILVEIRAS STYLE 9303
SILVEIRAS ELBA 2520

DHVO DEUCE 132R
MAGS WASSAIL
MAGS MANDA

FAMOUS 7001
CHAMPION HILL LADY 703
TWIN VALLEY PRECISION E161
D A R ELBA 55
GPFF BLAQUE RULON
AMY JO DHAN 20L
EXLR DAKOTA 353G
MAGS JEWEL

BW: 65
WW: 677
YW:

| CED | BW | WW | YW | MK | TM | CEM | SC | DOC | YG | CW | REA | MB | \$MTI |
|-----|------|----|----|----|----|-----|----|-----|----|----|------|------|-------|
| 10 | -0.1 | 53 | 73 | 20 | 47 | 8 | 1 | 10 | 0 | 19 | 0.11 | 0.24 | 54.66 |

OFFERED BY LINHART LIMOUSIN

Here is the opportunity to flush the many-time champion LLJB Absolute Style 3056A. LLJB Absolute Style 3056A has more than 70 calves on file which have generated more than \$600,000 and is known for eye-appealing progeny that excels in terms of structural integrity. There have been many extremely successful progeny, for example, CELL Fascination 8231F, was the top seller in our 2018 Fall Harvest Sale commanding \$80,000 selling to Sara Sullivan of Dunlap, IA and the high-selling bull in our 2020 Business Done Right Bull sale CELL Freedom 8208F who was purchased by Wilder Family Limousin of TX Just to name a few. Take your choosing between two of the hottest sires in the breed. Whatever paternal influence you chose, the product will be highly marketable and ultra-competitive. It gets said too often, but this is truly an opportunity with very little risk yet great rewards.

GUARANTEE MIN 6, MAX 10 BUYER PAYS FLUSH EXP

Lot **1A**

RATLIFF *Jump Start* 340J ET

SIRE FWLY CAN DO • DAM RIVERSTONE CHARMED • NXM2446915 • PERCENTAGE(84/75.9)

| CED | BW | WW | YW | MK | TM | CEM | SC | DOC | YG | CW | REA | MB | \$MTI |
|-----|-----|----|----|----|----|-----|------|-----|-------|----|------|-------|-------|
| 8 | 3.2 | 68 | 99 | 20 | 54 | 4 | 0.94 | 10 | -0.37 | 30 | 1.05 | -0.14 | 48.51 |

Lot **1B**

CELL *Keystone* 2221K ET

SIRE TASF CROWN ROYAL 960C ET • DAM PLEASANT VALLEY ELSA 1439 • LFM2522438 • LIM-FLEX(50/44.1)

| CED | BW | WW | YW | MK | TM | CEM | SC | DOC | YG | CW | REA | MB | \$MTI |
|-----|-----|----|-----|----|----|-----|------|-----|-------|----|------|-----|-------|
| 4 | 2.5 | 82 | 122 | 21 | 61 | 2 | 0.93 | 6 | -0.11 | 50 | 0.76 | 0.2 | 62.85 |

Lot
2



CELL *Jade* 1157F

COW • 4/2/2021 • LIM-FLEX(62/55.6) • HOMO BLACK (P-1) • HOMO POLLED (T)
LFF2432176 • CELL 1157J

MAGS XYLOID
ELCX KINGS LANDING 599 D ET
WLR PRADA

MAGS ALI
CELL FASCINATION 8231F ET
LLJB ABSOLUTE STYLE 3056A

DHVO DEUCE 132R
BOHI RHONDA 314R
MAGSWL USUAL SUSPECT 538U
AUTO REBECA 292S
CONNELLY CONSENSUS 7229
MAGS YOKO
SILVEIRAS STYLE 9303
MAGS WASSAIL

BW: 78
WW: 495
YW:

| CED | BW | WW | YW | MK | TM | CEM | SC | DOC | YG | CW | REA | MB | \$MTI |
|-----|-----|----|----|----|----|-----|------|-----|-------|----|------|-------|-------|
| 10 | 1.1 | 61 | 94 | 26 | 56 | 6 | 1.18 | 13 | -0.19 | 22 | 0.50 | -0.07 | 47.43 |

OFFERED BY K&M CATTLE CO.

Absolute highlight of this offering! CELL 1157J is a 62% Lim-Flex female sired by ELCX Kings Landing 599D, one of the most talked about purebred bulls since he hit the scene. He is a son of MAGS Xyloid and the great WLR Prada female. This female's dam, CELL Fascination 8231F, was the high-selling individual at the 2018 Linhart Limousin Fall Harvest Production Sale for \$80,000. She is a daughter of MAGS Ali and out of the great LLJB Absolute Style 3056A donor. CELL Jade 1157J demanded \$105,000 as the top-selling lot in the 2021 Linhart Limousin 12th Annual Fall Harvest Sale. The resulting embryos have a winning pedigree that you're not gonna wanna pass up. Start imagining the possibilities and make them a reality sale day!

GUARANTEE MIN 6, MAX 10 BUYER PAYS FLUSH EXP



CELL JADE 1157F



KLS SULL CHAMER ER

Lot
2A

KLS SULL *Charmer* ET

SIRE TASF CROWN ROYAL 960C ET • DAM RIVERSTONE CHARMED • NPM2326430 • PUREBRED(100/88.9)

| CED | BW | WW | YW | MK | TM | CEM | SC | DOC | YG | CW | REA | MB | \$MTI |
|-----|-----|----|-----|----|----|-----|-----|-----|-------|----|------|-------|-------|
| 4 | 4.7 | 76 | 109 | 25 | 63 | 1 | 0.9 | 9 | -0.44 | 40 | 1.21 | -0.39 | 42.43 |

Lot
2B

TASF *Heineken* 405H ET

SIRE TASF CROWN ROYAL 960C ET • DAM PLEASANT VALLEY ELSA 1439 • LFM2290283 • LIM-FLEX(50/44.1)

| CED | BW | WW | YW | MK | TM | CEM | SC | DOC | YG | CW | REA | MB | \$MTI |
|-----|-----|----|-----|----|----|-----|------|-----|-------|----|------|------|-------|
| 6 | 1.5 | 70 | 106 | 21 | 56 | 3 | 0.93 | 10 | -0.07 | 47 | 0.65 | 0.18 | 58.24 |



TASF HEINEKEN 405H ET

IVF *Designer Flush*



CONLEY SANDY 7530

GUARANTEE MIN 6, MAX 10 BUYER PAYS FLUSH EXP



KLS SULL CHARMER ET



COLE GENESIS 86G



WULFS HICKOCK 7056H

Lot
3



**WILDER FAMILY
LIMOUSIN**

**COW • 5/17/2017 • OTHER(0/0) • HOMO BLACK (P-1) • HOMO POLLED (P-1)
AAA18987298 • 7350**

CONLEY *Sandy* 7350

**CONNEALY CONFIDENCE PLUS
E&B CONFEDERATE 507
E&B LADY COMPLETE 330**

**GAMBLES HOT ROD
CONLEY S SIS SANDY 4350
K N C CABIN CREEK SANDY 804**

CONNEALY CONFIDENCE 0100
ELBANNA OF CONANGA 1209
SUMMITCREST COMPLETE 1P55
E&B LADY 1023 PRECISION 919
FAMOUS 7001
CHAMPION HILL LADY 703
B C LOOKOUT 7024
K N C CABIN CREEK SANDY

BW:
WW:
YW:

| CED | BW | WW | YW | MK | TM | CEM | SC | DOC | YG | CW | REA | MB | \$MTI |
|-----|------|----|-----|----|----|-----|------|-----|------|----|------|------|-------|
| 12 | -0.1 | 69 | 107 | 18 | 52 | 4 | 1.01 | 13 | 0.17 | 36 | 0.21 | 0.78 | 77.73 |

OFFERED BY WILDER FAMILY LIMOUSIN

Recently the \$90,000 top-selling donor at the Conley Cattle Fall Production sale. This female created a lot of buzz, with her flawless lines and natural shape and dimension. She is a daughter of E&B Confederate 507 back to Conley S Sis Sandy 4350 who sold for one-half interest at \$25,000 for a \$50,000 valuation through the 2019 Conley Cattle Fall Production Sale. Conley Cattle recently exhibited the Grand Champion Pen of Three Bulls at the 2022 Cattlemen's Congress, Conley Sandy 7350 was the dam of two of those members. Conley Cornerstone & Conley Constitution, who were featured in the 2022 Conley Bull Sale. Here is a powerful donor female that offers unlimited genetic potential. Opportunity abounds for this unique consignment by Wilder Family Limousin.

Lot
3A

KLS SULL *Charmer* ET

SIRE TASF CROWN ROYAL 960C ET • DAM RIVERSTONE CHARMED • NPM2326430 • PUREBRED(100/88.9)

| CED | BW | WW | YW | MK | TM | CEM | SC | DOC | YG | CW | REA | MB | \$MTI |
|-----|-----|----|-----|----|----|-----|-----|-----|-------|----|------|-------|-------|
| 4 | 4.7 | 76 | 109 | 25 | 63 | 1 | 0.9 | 9 | -0.44 | 40 | 1.21 | -0.39 | 42.43 |

Lot
3B

COLE *Genesis* 86G

SIRE HUNT CREDENTIALS 37C ET • DAM COLE MISS XRATED 354A • NPM2174722 • PUREBRED(87/77.3)

| CED | BW | WW | YW | MK | TM | CEM | SC | DOC | YG | CW | REA | MB | \$MTI |
|-----|------|----|-----|----|----|-----|-----|-----|-------|----|------|------|-------|
| 17 | -1.1 | 81 | 116 | 36 | 76 | 10 | 0.7 | 18 | -0.16 | 45 | 0.75 | 0.61 | 77.82 |

Lot
3C

WULFS *Hickok* 7056H

SIRE WULFS DEFEND K909D ET • DAM WULFS EDWINNA 7056E • LFM2275530 • LIM-FLEX(75/66.6)

| CED | BW | WW | YW | MK | TM | CEM | SC | DOC | YG | CW | REA | MB | \$MTI |
|-----|-----|----|-----|----|----|-----|-----|-----|-------|----|------|------|-------|
| 8 | 3.2 | 88 | 133 | 28 | 71 | 3 | 1.5 | 17 | -0.32 | 45 | 1.08 | 0.08 | 62.14 |

Lot **4**

UDE *Queen Ruth* 9044



WILDER FAMILY LIMOUSIN

LINHART LIMOUSIN

COW • 3/1/2019 • OTHER(0/0) • HOMO BLACK (P-1) • HOMO POLLED (P-1)
AAA19507757 • 9044

COLEMAN CHARLO 0256
COLEMAN BRAVO 6313
COLEMAN DONNA 714

PVF INSIGHT 0129
KDJ QUEEN RUTH 502
K D J QUEEN RUTH

O C C PAXTON 730P
BOHI ABIGALE 6014
CONNEALY ONWARD
COLEMAN DONNA 386
S A V BRILLIANCE 8077
PVF MISSIE 790
EXAR LUTTON 1831
B & D QUEEN RUTH M130

BW:
WW:
YW:

| CED | BW | WW | YW | MK | TM | CEM | SC | DOC | YG | CW | REA | MB | \$MTI |
|-----|------|----|-----|----|----|-----|----|-----|------|----|------|------|-------|
| 16 | -1.5 | 73 | 120 | 18 | 54 | 8 | | 13 | 0.09 | 41 | 0.35 | 0.25 | 60.6 |

OFFERED BY WILDER FAMILY LIMOUSIN AND LINHART LIMOUSIN

UDE Queen Ruth 9044 is a unique and powerful breeding piece that is sired by the \$450,000 Coleman Bravo 6313, one of the most phenotypically eye-appealing bulls in the Angus breed that is backed by the famed Donna cow family. Her dam is the highly productive KDJ Queen Ruth 502 donor, this daughter of the ever-popular PVF Insight 0129 was the 2021 Roll of Victory Show Dam of the year. We purchased this elite donor from the 2019 Udell Cattle Co. production sale where this female and her maternal siblings led off the prestigious event. We admired this individual for her tremendous amount of center body dimension, genuine base width and brood cow look. A female of this quality and lineage has the potential to make exceptional Lim-Flex breeding stock.



KDJ QUEEN RUTH 502

Dam of UDE Queen Ruth 9044

GUARANTEE MIN 6, MAX 10 BUYER PAYS FLUSH EXP

Lot **4A**

RATLIFF *Jump Start* 340J ET

SIRE FWLY CAN DO • DAM RIVERSTONE CHARMED • NXM2446915 • PERCENTAGE(84/75.9)

| CED | BW | WW | YW | MK | TM | CEM | SC | DOC | YG | CW | REA | MB | \$MTI |
|-----|-----|----|----|----|----|-----|------|-----|-------|----|------|-------|-------|
| 8 | 3.2 | 68 | 99 | 20 | 54 | 4 | 0.94 | 10 | -0.37 | 30 | 1.05 | -0.14 | 48.51 |



RATLIFF JUMP START 340J ET



ELCX KINGS LANDING 599 D ET

Lot **4B**

ELCX *Kings Landing* 599 D ET

SIRE MAGS XYLOID • DAM WLR PRADA • NXM2102783 • PERCENTAGE(81/72.4)

| CED | BW | WW | YW | MK | TM | CEM | SC | DOC | YG | CW | REA | MB | \$MTI |
|-----|-----|----|----|----|----|-----|-----|-----|-------|----|------|-------|-------|
| 8 | 1.6 | 61 | 89 | 27 | 57 | 4 | 0.5 | 13 | -0.29 | 21 | 0.65 | -0.16 | 44.84 |



SSTO GUNS N ROSES 9408G ET

Lot **4C**

SSTO *Guns N Roses* 9408G ET

SIRE TASF CROWN ROYAL 960C ET • DAM RIVERSTONE CHARMED • NPM2271068 • PUREBRED(100/88.9)

| CED | BW | WW | YW | MK | TM | CEM | SC | DOC | YG | CW | REA | MB | \$MTI |
|-----|-----|----|-----|----|----|-----|-----|-----|-------|----|------|-------|-------|
| 5 | 3.6 | 72 | 102 | 25 | 61 | 2 | 0.9 | 7 | -0.34 | 35 | 0.97 | -0.39 | 40.23 |

OFFERED BY WILDER FAMILY LIMOUSIN



GREENWOOD PLD BIRCH

RIVERSTONED CHARMED
Tinkerbell, maternal grand dam



Lot **5** **GREENWOOD PLD** *Birch*



**WILDER FAMILY
LIMOUSIN**

COW • 10/01/2014 • PUREBRED • RED • HET POLLED (T)
CPF0218899 • PYN 702B

LVLS SECRET WEAPON 4408K
CJSL WINDFALL 9072W
CJ'S MS ARROWHEAD 456P
CARROUSELS NASDAQ
HSF TINKERBELL
NP VIDALIA 164H

LVLS FARMER 4G
LVLS 408H
DVFC ARROWHEAD 1004J
CJ'S MAGDELINE 252M
AUTO BLACK DAKOTA 129J
CARROUSELS JAMAICA
FSHK BLACK OLY 357
WADDLES ELVIRA 507

BW: 67
WW: 719
YW: 1,402

| CED | BW | WW | YW | MK | TM | CEM | SC | DOC | YG | CW | REA | MB | \$MTI |
|-----|-----|----|----|----|----|-----|------|-----|-------|----|------|-------|-------|
| 7 | 2.6 | 54 | 76 | 27 | 54 | 3 | 0.70 | 8 | -0.50 | 23 | 1.06 | -0.20 | |

Greenwood Pld Birch combines a notable pedigree, proven resume, and eye-catching phenotype. This donor is consigned by the prestigious Greenwood Limousin. Greenwood Pld Birch is sired by the popular AI sire CJSL Windfall 9072W, whose influence has been seen across North America in multiple progressive breeding programs. Her dam is the storied HSF Tinkerbell, the popular Carrouseles Nasdaq daughter out of the well-known NP Vidalia 164H. Few donor females ever reach the elevated status of this female. On paper, Greenwood Pld Birch presents above-average growth and maternal traits. From the ground up this female is big-footed, stout in her bone work with added angularity to her skeletal design. We feel this purebred female has a lot of unique pieces, that will pair nicely with this elite roster of breed-leading sires. Whether you are striving to produce Red Lim-Flex, Black Lim-Flex, high or low-percentage purebreds, this lot has you covered.

GUARANTEE MIN 6, MAX 10 BUYER PAYS FLUSH EXP

IVF Designer Flush



DUFF HD 2046



KLS SULL CHARMER ET



TASF HEINEKEN 405H ET



COLEMAN GLACIER 041



ELCX KINGS LANDING 599 D ET



WULFS HICKOK 7056 H

Lot 5A

Duff HD 2046

SIRE MANN RED BOX 55C • DAM DUFF CITA 4060 15522 • RAA3525359 • RED ANGUS

| CED | BW | WW | YW | MK | TM | CEM | SC | DOC | YG | CW | REA | MB | \$MTI |
|-----|------|----|-----|----|----|-----|----|-----|-------|----|------|------|-------|
| 13 | -0.3 | 64 | 103 | 22 | | 6 | | | -0.03 | 18 | 0.22 | 0.25 | |

Lot 5D

COLEMAN *Glacier* 041

SIRE S A V RENOWN 3439 • DAM COLEMAN DONNA 439 • AAA19866409 • ANGUS

| CED | BW | WW | YW | MK | TM | CEM | SC | DOC | YG | CW | REA | MB | \$MTI |
|-----|-----|----|-----|----|----|-----|------|-----|----|----|------|-------|-------|
| 4 | 1.8 | 73 | 130 | 30 | | 5 | 0.13 | | | 46 | 0.81 | -0.33 | |

Lot 5B

KLS SULL *Charmer* ET

SIRE TASF CROWN ROYAL 960C ET • DAM RIVERSTONE CHARMED • NPM2326430 • PUREBRED(100/88.9)

| CED | BW | WW | YW | MK | TM | CEM | SC | DOC | YG | CW | REA | MB | \$MTI |
|-----|-----|----|-----|----|----|-----|-----|-----|-------|----|------|-------|-------|
| 4 | 4.7 | 76 | 109 | 25 | 63 | 1 | 0.9 | 9 | -0.44 | 40 | 1.21 | -0.39 | 42.43 |

Lot 5E

ELCX *Kings Landing* 599 D ET

SIRE MAGS XYLOID • DAM WLR PRADA • NXM2102783 • PERCENTAGE(81/72.4)

| CED | BW | WW | YW | MK | TM | CEM | SC | DOC | YG | CW | REA | MB | \$MTI |
|-----|-----|----|----|----|----|-----|-----|-----|-------|----|------|-------|-------|
| 8 | 1.6 | 61 | 89 | 27 | 57 | 4 | 0.5 | 13 | -0.29 | 21 | 0.65 | -0.16 | 44.84 |

Lot 5C

TASF *Heineken* 405H ET

SIRE TASF CROWN ROYAL 960C ET • DAM PLEASANT VALLEY ELSA 1439 • LFM2290283 • LIM-FLEX(50/44.1)

| CED | BW | WW | YW | MK | TM | CEM | SC | DOC | YG | CW | REA | MB | \$MTI |
|-----|-----|----|-----|----|----|-----|------|-----|-------|----|------|------|-------|
| 6 | 1.5 | 70 | 106 | 21 | 56 | 3 | 0.93 | 10 | -0.07 | 47 | 0.65 | 0.18 | 58.24 |

Lot 5F

WULFS *Hickok* 7056H

SIRE WULFS DEFEND K909D ET • DAM WULFS EDWINNA 7056E • LFM2275530 • LIM-FLEX(75/66.6)

| CED | BW | WW | YW | MK | TM | CEM | SC | DOC | YG | CW | REA | MB | \$MTI |
|-----|-----|----|-----|----|----|-----|-----|-----|-------|----|------|------|-------|
| 8 | 3.2 | 88 | 133 | 28 | 71 | 3 | 1.5 | 17 | -0.32 | 45 | 1.08 | 0.08 | 62.14 |

IVF *Designer Flush*



ELCX JACKIE O Daughter of ELCX Extra Special 701E ET



ELCX 332K Daughter of ELCX Extra Special 701E ET

GUARANTEE MIN 6, MAX 10 BUYER PAYS FLUSH EXP



ELCX KINGS LANDING 599 D ET



RATLIFF JUMP START 340 J ET



KLS SULL CHARMER ET

Lot **6**

ELCX *Extra Special* 701E ET

COW • 2/3/2017 • LIM-FLEX(25/22.8) • HET BLACK (T) • HOMO POLLED (T)
LFF2124562 • ELCX 701E



WILDER FAMILY
LIMOUSIN



S A V BRILLIANCE 8077
PVF INSIGHT 0129
PVF MISSIE 790
S A V BISMARCK 5682
AUTO POEM 273Y
MAGS PHANTOMS PRIZE

S A V BISMARCK 5682
S A V BLACKCAP MAY 5270
P V F NEW HORIZON 001
P V F MISS RAPTOR 024
G A R GRID MAKER
S A V ABIGALE 0451
GPFF BLAQUE RULON
ALCM KOOL TUNES

BW: 62
WW:
YW:

| CED | BW | WW | YW | MK | TM | CEM | SC | DOC | YG | CW | REA | MB | \$MTI |
|-----|------|----|-----|----|----|-----|------|-----|-------|----|------|-------|-------|
| 13 | -0.8 | 76 | 116 | 21 | 59 | 7 | 1.32 | 10 | -0.19 | 48 | 1.02 | -0.01 | 54.31 |

OFFERED BY WILDER FAMILY LIMOUSIN AND EDWARDS LAND & CATTLE CO.

ELCX Extra Special 701E is a 25% Lim-Flex female sired by PVF Insight 0129. Her dam is AUTO Poem 273Y, the SAV Bismarck 5682 daughter that's out of the one and only MAGS Phantoms Prize female. This female ranks in the 15th percentile for both her weaning weight and yearling weight figures. We are proud to offer this designer flush and it goes without saying that our confidence is incredibly high for what this female can do in your program and take you to the next level in the blink of an eye! The breeding versatility that this female possesses is quite exciting- the possibilities are nearly endless. ELCX Extra Special 701E will bring genetic superiority to your operation and you'll be on cloud nine.

Lot **6A**

ELCX *Kings Landing* 599 D ET

SIRE MAGS XYLOID • DAM WLR PRADA • NXM2102783 • PERCENTAGE(81/72.4)

| CED | BW | WW | YW | MK | TM | CEM | SC | DOC | YG | CW | REA | MB | \$MTI |
|-----|-----|----|----|----|----|-----|-----|-----|-------|----|------|-------|-------|
| 8 | 1.6 | 61 | 89 | 27 | 57 | 4 | 0.5 | 13 | -0.29 | 21 | 0.65 | -0.16 | 44.84 |

Lot **6B**

RATLIFF *Jump Start* 340J ET

SIRE FWLY CAN DO • DAM RIVERSTONE CHARMED • NXM2446915 • PERCENTAGE(84/75.9)

| CED | BW | WW | YW | MK | TM | CEM | SC | DOC | YG | CW | REA | MB | \$MTI |
|-----|-----|----|----|----|----|-----|------|-----|-------|----|------|-------|-------|
| 8 | 3.2 | 68 | 99 | 20 | 54 | 4 | 0.94 | 10 | -0.37 | 30 | 1.05 | -0.14 | 48.51 |

Lot **6C**

KLS SULL *Charmer* ET

SIRE TASF CROWN ROYAL 960C ET • DAM RIVERSTONE CHARMED • NPM2326430 • PUREBRED(100/88.9)

| CED | BW | WW | YW | MK | TM | CEM | SC | DOC | YG | CW | REA | MB | \$MTI |
|-----|-----|----|-----|----|----|-----|-----|-----|-------|----|------|-------|-------|
| 4 | 4.7 | 76 | 109 | 25 | 63 | 1 | 0.9 | 9 | -0.44 | 40 | 1.21 | -0.39 | 42.43 |

Lot
7



AUTO *Hipe* **ET**

COW • 9/12/2020 • LIM-FLEX(50/43) • HOMO BLACK (T) • HOMO POLLED (T)
LFF2331215 • AUTO 247H

GAMBLES HOT ROD
SILVEIRAS STYLE 9303
SILVEIRAS ELBA 2520
WLR DIRECT HIT
AUTO LUCKIE 246W
TYEJ DB SERENITY

FAMOUS 7001
CHAMPION HILL LADY 703
TWIN VALLEY PRECISION E161
D A R ELBA 55
KRVN NASKAR 013N
MAGS NIGHT AMBUSH
LESF ASPHALT 9N
TYEJ DB SIZZLE

BW: 68
WW: 791
YW:

| CED | BW | WW | YW | MK | TM | CEM | SC | DOC | YG | CW | REA | MB | \$MTI |
|-----|-----|----|----|----|----|-----|------|-----|-------|----|------|------|-------|
| 10 | 1.9 | 59 | 86 | 16 | 45 | 5 | 0.75 | 9 | -0.15 | 12 | 0.28 | 0.19 | 55.86 |

OFFERED BY SENNETT CATTLE CO.

Auto Hipe was the top-selling lot in the 27th Annual Pinegar Limousin Herdbuilder Sale. This female went on to have a successful show career with the Sennett Family. Auto Hipe was selected as the champion division II Lim-Flex Female at this year's Junior Nationals. This female has a pedigree proven many times over, her sire is the great Silveiras Style 9303 who has produced too many champions to count. Her dam is Auto Luckie 246W, this elite donor needs no introduction in the Limousin circle. Don't miss the opportunity to flush this female to one of these popular sires, the result will be an ultra-competitive heifer waiting to fill the history books.



AUTO HIPE ET

GUARANTEE MIN 6, MAX 10 BUYER PAYS FLUSH EXP

Lot
7A

RATLIFF *Jump Start* **340J ET**

SIRE FWLY CAN DO • DAM RIVERSTONE CHARMED • NXM2446915 • PERCENTAGE(84/75.9)

| CED | BW | WW | YW | MK | TM | CEM | SC | DOC | YG | CW | REA | MB | \$MTI |
|-----|-----|----|----|----|----|-----|------|-----|-------|----|------|-------|-------|
| 8 | 3.2 | 68 | 99 | 20 | 54 | 4 | 0.94 | 10 | -0.37 | 30 | 1.05 | -0.14 | 48.51 |



RATLIFF JUMP START 340J ET



MAYC GOLD BUCKLE 624G

Lot
7B

MAYC *Gold Buckle* **624G**

SIRE MRRC LEGAL 441E ET • DAM FWLY PURPLE RIBBON • LFM2160703 • LIM-FLEX(65/58.5)

| CED | BW | WW | YW | MK | TM | CEM | SC | DOC | YG | CW | REA | MB | \$MTI |
|-----|------|----|----|----|----|-----|-----|-----|-------|----|------|-------|-------|
| 10 | -0.5 | 55 | 85 | 18 | 45 | 4 | 0.6 | 13 | -0.14 | 17 | 0.56 | -0.08 | 44.94 |



FWLY CAN DO

Lot
7C

FWLY *Can Do*

SIRE RLBH AIR FORCE ONE • DAM CLLL CRYSTAL 334W • LFM2133070 • LIM-FLEX(68/62.1)

| CED | BW | WW | YW | MK | TM | CEM | SC | DOC | YG | CW | REA | MB | \$MTI |
|-----|-----|----|-----|----|----|-----|------|-----|-------|----|------|------|-------|
| 11 | 2.1 | 76 | 115 | 15 | 53 | 7 | 0.97 | 10 | -0.17 | 47 | 0.89 | 0.13 | 59.07 |

IVF *Designer Flush*



AUTO POWER PLUS 133B ET



AUTO LUCKY III 210B

Lot
8

POWER PLUS *ℱ* **LUCKY III**

**EDWARDS
LIMOUSIN**

LIM-FLEX (75) • DOUBLE POLLED • HOMO BLACK

EXAR DENVER 2002B
AUTO POWER PLUS 133B ET
EF YADDA YADDA 809Y

WLR DIRECT HIT
AUTO LUCKY III 210B
TYEJ DB SERENITY

EXAR UPSHOT 0562B
EXAR ROYAL LASS 1067
DHVO DEUCE 132R
MAGS RUFFLES
KRVN NASKAR 013N
MAGS NIGHT AMBUSH
LESF ASPHALT 9N
TYEJ DB SIZZLE



SEEE HOCUS POCUS
FULL SIBLING TO MATING OFFERED

| | CED | BW | WW | YW | MK | TM | CEM | SC | DOC | YG | CW | REA | MB | \$MTI |
|-------------|-----|-----|----|-----|----|----|-----|-----|-----|-------|----|------|-------|-------|
| SIRE | 11 | 2.6 | 78 | 127 | 18 | 58 | 9 | 2.1 | 12 | -0.14 | 43 | 0.82 | 0.12 | 59.39 |
| DAM | 8 | 2.8 | 53 | 68 | 22 | 49 | 3 | 0.8 | 5 | -0.52 | 13 | 0.98 | -0.41 | 35.12 |

AUTO Lucky III is a daughter of WLR Direct Hit and out of TYEJ DB Serenity, an LESF Ashpahl 9N female. These embryos are full siblings to, SEEE Hocus Pocus ET the top-selling lot from our 2021 sale. This female has found success with the Hennessy family of ND, being selected as the Supreme Champion Female at the 2021 North Dakota State Fair and was supreme female at AKSARBEN as well as being selected Champion Female at the 2022 National Western Stock Show. SEEE Hocus Pocus is now a member of the Wilder Family Limousin donor battery. The genetic worth of these future calves will be unmatched. We believe you will fall in love with these progeny just as much as we have!

GUARANTEE MIN 6, MAX 10 BUYER PAYS FLUSH EXP

IVF Designer Flush

Lot 9

AUTO *Royal Glow* 206G ET

grandview
ACRES
LIMOUSIN

hoth
cattle co.

COW • 1/7/2019 • LIM-FLEX(68/61.1) • HOMO BLACK (T) • HET POLLED (T)
LFF2160734 • AUTO 206G

TMCK DURHAM WHEAT 6030X
RIVERSTONE CROWN ROYAL
HSF YOUR FANTASY
EXAR CLASSEN 1422B
AUTO CASPER C ET
AUTO REBECA 292S

DHVO DEUCE 132R
MAGS STRAWBERRY PIE
MAGS WAR ADMIRAL
HSF TINKERBELL
DAMERON FIRST CLASS
EXAR PRINCESS 2006
LESF ASPHALT 9N
EXLR REBECA 1019P

BW: 70
WW: 670
YW: 915

| CED | BW | WW | YW | MK | TM | CEM | SC | DOC | YG | CW | REA | MB | \$MTI |
|-----|-----|----|----|----|----|-----|------|-----|-------|----|------|-----|-------|
| 8 | 1.4 | 63 | 92 | 22 | 54 | 6 | 0.85 | 10 | -0.16 | 28 | 0.59 | 0.1 | 54.01 |

OFFERED BY GRANDVIEW ACRES AND HOTH CATTLE CO.

AUTO Royal Glow 206G was procured from the heart of the elite Pinegar Limousin program. This daughter of Riverstone Crown Royal will get your blood pumping. She is out of a terrific female, AUTO Casper C, a daughter of EXAR Classen 1422B and AUTO Rebeca 292S. Daughter of Riverstone Crown Royal, a full brother to the well-known Riverstone Charmed female. She is flawless in her build, elegant in her lines, and ever-appealing in motion. With a foundation like this, this flush is destined for sheer greatness.



AUTO ROYAL GLOW 206G ET

GUARANTEE MIN 6, MAX 10 BUYER PAYS FLUSH EXP

Lot 9A ELCX *Kings Landing* 599 D ET

SIRE MAGS XYLOID • DAM WLR PRADA • NXM2102783 • PERCENTAGE(81/72.4)

| CED | BW | WW | YW | MK | TM | CEM | SC | DOC | YG | CW | REA | MB | \$MTI |
|-----|-----|----|----|----|----|-----|-----|-----|-------|----|------|-------|-------|
| 8 | 1.6 | 61 | 89 | 27 | 57 | 4 | 0.5 | 13 | -0.29 | 21 | 0.65 | -0.16 | 44.84 |



ELCX KINGS LANDING 599 D ET



KLS SULL CHARMER ET

Lot 9B

KLS SULL *Charmer* ET

SIRE TASF CROWN ROYAL 960C ET • DAM RIVERSTONE CHARMED • NPM2326430 • PUREBRED(100/88.9)

| CED | BW | WW | YW | MK | TM | CEM | SC | DOC | YG | CW | REA | MB | \$MTI |
|-----|-----|----|-----|----|----|-----|-----|-----|-------|----|------|-------|-------|
| 4 | 4.7 | 76 | 109 | 25 | 63 | 1 | 0.9 | 9 | -0.44 | 40 | 1.21 | -0.39 | 42.43 |



SCHILLING GAME OVER

Lot 9C

SCHILLING *Game Over*

SIRE SCHILLINGS R&L CLASSIFIED • DAM SCHILLINGS BEAUTICIAN • LFM2170433 • LIM-FLEX(50/44.6)

| CED | BW | WW | YW | MK | TM | CEM | SC | DOC | YG | CW | REA | MB | \$MTI |
|-----|------|----|----|----|----|-----|------|-----|-------|----|------|------|-------|
| 11 | -0.2 | 57 | 73 | 16 | 45 | 7 | 0.93 | 10 | -0.12 | 11 | 0.52 | 0.09 | 51.31 |

IVF Designer Flush



ELCX HOLLYWOOD

GUARANTEE MIN 6, MAX 10 BUYER PAYS FLUSH EXP



RATLIFF JUMP START 340J ET



ELCX KINGS LANDING 599 D ET



FWLY CAN DO

Lot **10**



ELCX *Hollywood* 410H

COW • 5/6/2020 • LIM-FLEX(39/35.8) • HOMO BLACK (P-2) • HOMO POLLED (P-3)
LFF2333693 • ELCX 0410H

MAGS AVIATOR
ELCX E-TOWN 736E ET
EXLR LISA 8223X

PVF INSIGHT 0129
CJLM SAN JOSE 410D ET
EBFL SAN JOSE 422Y

MAGS WINSTON
MAGS XTRA REST
EXAR SUNDANCE 6216
EXLR LISA 8095T
S A V BRILLIANCE 8077
PVF MISSIE 790
AHCC WESTWIND W544
TMCK SAN JOSE 170U

BW: 62
WW: 733
YW:

| CED | BW | WW | YW | MK | TM | CEM | SC | DOC | YG | CW | REA | MB | \$MTI |
|-----|------|----|-----|----|----|-----|------|-----|-------|----|------|------|-------|
| 14 | -1.5 | 63 | 104 | 20 | 51 | 8 | 0.78 | 13 | -0.08 | 46 | 0.75 | 0.28 | 60.08 |

OFFERED BY PENDLETON

ELCX Hollywood 410H was selected Reserve Champion Female at the ultra-competitive 2021 National Junior Limousin Show & Congress for Brynlee Wilkerson. Purchased from Edwards Land & Cattle, this female was a stand-out since birth. Daughter of ELCX E-Town 436E, a son of the well-known MAGS Aviator. Her dam is out of the popular Angus Ai sire PVF Insight 0129. We feel this Champion Homo Polled Homo Black female has all the pieces to do big things. Take your choosing between three sires that are at the pinnacle of the show cattle scene.

Lot **10A**

RATLIFF *Jump Start* 340J ET

SIRE FWLY CAN DO • DAM RIVERSTONE CHARMED • NXM2446915 • PERCENTAGE(84/75.9)

| CED | BW | WW | YW | MK | TM | CEM | SC | DOC | YG | CW | REA | MB | \$MTI |
|-----|-----|----|----|----|----|-----|------|-----|-------|----|------|-------|-------|
| 8 | 3.2 | 68 | 99 | 20 | 54 | 4 | 0.94 | 10 | -0.37 | 30 | 1.05 | -0.14 | 48.51 |

Lot **10B**

ELCX *Kings Landing* 599 D ET

SIRE MAGS XYLOID • DAM WLR PRADA • NXM2102783 • PERCENTAGE(81/72.4)

| CED | BW | WW | YW | MK | TM | CEM | SC | DOC | YG | CW | REA | MB | \$MTI |
|-----|-----|----|----|----|----|-----|-----|-----|-------|----|------|-------|-------|
| 8 | 1.6 | 61 | 89 | 27 | 57 | 4 | 0.5 | 13 | -0.29 | 21 | 0.65 | -0.16 | 44.84 |

Lot **10C**

FWLY *Can Do*

SIRE RLBH AIR FORCE ONE • DAM CLLL CRYSTAL 334W • LFM2133070 • LIM-FLEX(68/62.1)

| CED | BW | WW | YW | MK | TM | CEM | SC | DOC | YG | CW | REA | MB | \$MTI |
|-----|-----|----|-----|----|----|-----|------|-----|-------|----|------|------|-------|
| 11 | 2.1 | 76 | 115 | 15 | 53 | 7 | 0.97 | 10 | -0.17 | 47 | 0.89 | 0.13 | 59.07 |

OFFERED BY KLS FARMS AND SULLIVAN FARMS



J6 ADVANCE

Lot **11**

J6 Advance E501

Red Angus • RAAA3735985



SULLIVAN

SIX MILE GAME FACE 164Y
 SIX MILE TAURUS 519A
 RED SIX MILE SHAWNEE 116T
 RED FINE LINE MULBERRY 26P
 JKC BERRY ADVANCE 36W
 MS ADVANCER OF 4L R230

VGW GAME PLAN 816
 RED SIX MILE LAKOTO 35W
 5L NORSEMAN KING 2291
 RED CROWFOOT SHAWNEE 9124J
 RED COMPASS MULBERRY 449M
 RED DUS FAYETTE 8G
 PERKS ADVANCER 9088
 4L MS BRKN DIVIDE R935

CED BW WW YW MK TM CEM SC DOC YG CW REA MB \$MTI

What a rare and exciting opportunity consigned by KLS Farms of Chatham, LA and Sullivan Farms of Dunlap, IA. The opportunity is yours to flush the legendary J6 Advance E501 donor to the bull of your choice. Simply put- the opportunities are endless! The donor female is the one and only J6 Advance E501, a daughter of the foundation donor, JKC Berry Advance 36W. Unsurpassed is how many describe the pedigree behind the daughters of JKC Berry Advance 36W. J6 Advance E501 is sired by Six Mile Taurus 519A, a son of the great Six Mile Game Face 164Y. Six Mile Taurus 519A was the 2014 National Western Stock Show Champion bull. A son of J6 Advance E501 sold for \$13,000 in the 2022 Lonely Valley Seedstock Sale to Davis Ranches. P Bar S has a daughter of hers in their program that was the 2021 Champion Red Angus Influence Heifer at the Tulsa State Fair. Phenotypically, when it comes to elite donor females, J6 Advance E501 is at the forefront of many cattlemen's minds. She is absolutely stunning on the profile, she's angular in her design, ultra-attractive in her look and wide at the base of her skeleton. J6 Advance E501 has already begun writing her own chapter in the breed history book and now is your chance to have a unique influence in a flush to the bull of your choice. We could write paragraphs describing the caliber of this donor female, but her high quality look will speak for itself. These future calves are sure to be a major force to be reckoned with. You'll want to buy into these genetics and catapult your program to the next level.

GUARANTEE MIN 6, MAX 10 BUYER PAYS FLUSH EXP

OFFERED BY KLS FARMS



RIVERSTONED CHARMED
MATERNAL SISTER TO OFFERING

TGM COMPTON 1738



Lot
12

E.T. Heifer Calf

LIM-FLEX(50) • DOUBLE POLLED • DOUBLE BLACK



SILVEIRAS STYLE 9303
TGM COMPTON 1738
DAMERON NORTHERN MISS 3198
MAGS WAR ADMIRAL
HSF YOUR FANTASY
HSF TINKERBELL

GAMBLES HOT ROD
SILVEIRAS ELBA 2520
EXG RS FIRST RATE S903 R3
DAMERON NORTHERN MISS 311
MAGS SAVAGE
MAGS REMBRANDT
CARROUSELS NASDAQ
NP VIDALIA 164H

| | CED | BW | WW | YW | MK | TM | CEM | SC | DOC | YG | CW | REA | MB | \$MTI |
|-------------|-----|------|----|----|----|----|-----|-----|-----|-------|----|-------|-------|-------|
| SIRE | 11 | -0.2 | 59 | 92 | 19 | 48 | 1 | 0.7 | 7 | 0.39 | 25 | -0.47 | 0.55 | 64.73 |
| DAM | 5 | 4.3 | 54 | 78 | 30 | 56 | 3 | 0.5 | 9 | -0.41 | 11 | 0.83 | -0.15 | 44.07 |

A high caliber genetic offering that will garner the attention of cattlemen across the entire country. A heifer pregnancy from the TGM Compton 1738 x HSF Your Fantasy mating. TGM Compton 1738 is a son of Silveiras Style 9303 and out of a full sister to Dameron First Class, Dameron Northern Miss 3198. He is a superior Angus sire known for his thickness, tone, mobility and overall look. This combination of elite genetics is sure to turn some heads. HSF Your Fantasy progeny have completely dominated the show ring and far beyond. She is the dam of the famed 'Ratliff heifer', Riverstone Charmed, known as Larissa who set the show ring on fire in 2016. She is also the dam of the great Riverstone Crown Royal bull. HSF Your Fantasy has become known as one of the breed's most notable purebred donors. Her granddaughter, Ratliff Howboutit 008H, was crowned the 2021 North American International Livestock Exposition Supreme Champion Female, exhibited by Sara Sullivan. Most recently, HSF Your Fantasy daughters swept the 2022 Pembroke Cattle Co. Annual Fall Production Sale as a trio of high-selling females. PCC JKSM Fantasy 506K sold for \$45,000, PCC JKSM Fantasy 511K sold for \$25,000 and PCC JKSM Fantasy 508K sold for \$18,000. It goes without saying that the level of consistency and marketability of these two individuals is astonishing and we're anticipating this heifer to do big things in her lifetime. This heifer pregnancy will be 44.5% Lim-Flex, double black and double polled and due by the date of sale.

OFFERED BY ANDERSON FARMS



TASF FALLON

TASF CROWN ROYAL 960C ET



Lot **13**

TASF *Fallon* 190F

COW • 1/17/2018 • LIM-FLEX(75/66.6) • HET BLACK (T) • HOMO POLLED (P-2)
LFF2147505 • TASF 190F



DHVO DEUCE 132R
TASF CROWN ROYAL 960C ET
TASF WHISKEY LULLABY 357W

MAGS SASQUATCH
PBRS 348U
SEDGWICKS PRIDE 3465

GPFF BLAQUE RULON
AMY JO DHAN 20L
EXLR NASDAQ 380R
TMCK MISS THICK 37T
EXLR NEW GENERATION 071M
MAGS FRUITFUL 487M
BON VIEW NEW DESIGN 1407
SEDGWICKS PRIDE 4651

BW: 89
WW: 693
YW:

She is a female that originates from one of the most prestigious programs in the country that raises Limousin Show females, Thomas and Son Farms. TASF Fallon 190F was a calf champion at the 2019 NWSS for Sara Sullivan. She is a female of added eye appeal, structural correctness, and muscle shape in a very smooth maternal design. TASF Fallon 190F is one of the best Lim-Flex female shown by Sara Sullivan in recent years. With her genetic makeup and build this young female is sure to produce future show heifers at the highest level.

| CED | BW | WW | YW | MK | TM | CEM | SC | DOC | YG | CW | REA | MB | \$MTI |
|-----|-----|----|-----|----|----|-----|------|-----|-------|----|------|------|-------|
| 4 | 3.9 | 70 | 108 | 23 | 58 | 1 | 0.65 | 10 | -0.23 | 43 | 0.76 | 0.01 | 53.43 |

Selling 50% embryo interest

OFFERED BY MAGNESS LAND AND CATTLE/BUCKRIDGE



HBRL GATEWAY 9511G

HBRL COVERIGRL 563C ET



Lot **14**

HBRL Gateway 9511G



BULL • 8/8/2019 • LIM-FLEX(50/44) • HOMO BLACK (T) • HOMO POLLED (T)
LFM2173692 • HBRL 9511G



3F EPIC 4631
EXAR MONUMENTAL 6056B
FWY 7008 OF C085 4029

WULFS ZANE X238Z
HBRL COVERIGRL 563C ET
AUTO EXCEPTIONAL 282S

VARILEK PRODUCT 2010 04
ZEBO QUEEN 1072
A A R TEN X 7008 S A
FWY RITA C085
WULFS XCLUSIVE 2458X
WULFS MYRLENE 2332M
JCL LODESTAR 27L
MINE PLD EXCEPTIONAL 981E

BW: 67
WW: 719
YW: 1,402

It doesn't get any better than this! The prestigious Magness Land & Cattle, and Buck Ridge program has offered up this well-known and proven AI sire! Gateway is bringing a powerful new pedigree and an outstanding look to the LimFlex business and this tremendous son of EXAR Monumental is the kind that can change an industry. Out of a tremendous Buck Ridge donor, Gateway is low in birth and great in marbling, giving him a great combination of growth, carcass, and phenotype.

| CED | BW | WW | YW | MK | TM | CEM | SC | DOC | YG | CW | REA | MB | \$MTI |
|-----|------|-----|-----|-----|-----|-----|-----|-----|------|----|------|-----|-------|
| 14 | -1.8 | 85 | 135 | 18 | 60 | 9 | 0.5 | 11 | 0.08 | 64 | 0.59 | 0.7 | 80.56 |
| 15% | 10% | 10% | 10% | 70% | 25% | 10% | 85% | 70% | >95% | 2% | 60% | 1% | 1% |

SELLING FULL POSSESSION & 50% INTEREST

Pick of Heifers



Lot
15

Pick

OF BLACK OPEN 2022 BORN HEIFERS

OFFERED BY SYMENS BROS LIMOUSIN

This is your chance to procure your pick of the 2022 born black heifers from a multi-generation Limousin program that has been selling seedstock for 43 years. Annually Symens Brothers Limousin host a production sale where many progressive producers can find predictable Limousin genetics. This program has found success at the National Western Stock Show pen and carload. Years of strict genetic selection have gone into making a calf crop as complete as this year's. Don't pass up the opportunity to take your choosing of this impressive group.



Lot
16

Pick

OF OPEN 2023 BORN HEIFERS

OFFERED BY SPRING CREEKS CATTLE COMPANY

We proudly place on offer pick of our entire 2023 born Limousin & Lim-Flex heifer calves. This opportunity comes from the Mitchell family of Spring Creeks Cattle Co. This program utilizes breed-leading genetics that carry an emphasis on traits such as birth, weaning, yearling, and marbling. This strict genetic selection will be evident in this future group of elite females. Bid with confidence. For more detailed information, contact Spring Creeks Cattle Co. or sale Management direct.

Pregnancy

OFFERED BY MINOR LIMOUSIN



PBRS 5136C ET
DUE FEBRUARY/MARCH 2023

COLE GENESIS 86G



Lot 17 SPRING BORN *Pregnancy*

Lim-Flex(59) • Homo Polled • Double Black



HUNT CREDENTIALS 37C ET
COLE GENESIS 86G
COLE MISS XRATED 354A
MAGS ANCHOR
PBRS 5136C ET
BUF EPPIONIA 7307

HUNT TESTAMENT 40T
JKTW WHISKEY RIVER 985 W
MRL X-RATED 014X
COLE MISS PRODUCTION 874U
LH WAR HERO 195W
MGS XIPHOPAGOUS
S A V 8180 TRAVELER 004
SITZ EPPIONIA 534

| | CED | BW | WW | YW | MK | TM | CEM | SC | DOC | YG | CW | REA | MB | \$MTI |
|-------------|-----|------|----|-----|----|----|-----|-----|-----|-------|----|------|------|-------|
| SIRE | 17 | -1.1 | 81 | 116 | 36 | 76 | 10 | 0.7 | 18 | -0.16 | 45 | 0.75 | 0.61 | 77.82 |
| DAM | 11 | 1 | 67 | 107 | 16 | 50 | 7 | 1.4 | 12 | -0.04 | 37 | 0.52 | 0.27 | 60.54 |

PBRS 5136C has a maternal pattern that is hard to beat, this female is one of the leading Lim-Flex donors for KLS Farms. She is a 31% Lim-Flex daughter of MAGS Anchor and from the elite P Bar S purebred Angus donor, BUFF Eppionia 7307. She was a top selection from the long-running and prominent P Bar S Ranch program. PBRS 5136C is made as nice as you would want one. She is solid in her stance, fluid in her movement, and has a powerful yet feminine look. She has the perfect amount of thickness blended with the perfect amount of rib shape and volume. This pregnancy is out of the great COLE Genesis. He was the top-selling lot in the Coleman Limousin Ranch 42nd Annual Bull Sale where he was appraised for a staggering \$80,000 valuation and was a member of the 2020 National Western Stock Show Grand Champion Limousin Pen of Three Bulls. He is the homozygous polled, purebred son of HUNT Credentials 37C out of COLE Miss X-Rated 354A.

OFFERED BY DAVIS RANCHES



CELL HISTORY MAKER 0256E
THESE PUREBRED EMBRYOS
WILL BE FULL SIBLINGS TO CELL
HISTORY MAKER 0256E.

CELL MISS RESPONDER 6078D



Lot
18

3 IVF

Embryos

PUREBRED • HOMO POLLED • HOMO BLACK

DAVIS
Ranches

AHCC BARN BURNER B907
CELL ENVISION 7023E
PBRS ZSA ZSA 246Z
COLE ABSOLUTE 05A
CELL MISS RESPONDER 6078D
MAGS YODH

AHCC WESTWIND W544
LVLS 9066U
TW FIRE N' ICE
PBRS ULL 854U
AHCC XPENSE ACCOUNT X516
COLE MISS TRAVELER 029X
DHVO DEUCE 132R
MAGS RAMADA

PUREBRED
HOMOZYGOUS POLLED
HOMOZYGOUS BLACK

If you're in the market for purebred embryos- look no further! Here are three IVF embryos from the CELL Envision 7023E x CELL Miss Responder 6078D mating. These purebred embryos will be full siblings to the \$37,500 CELL History Maker 0256E bull that swept the industry in 2021. CELL Envision 7023E is the purebred son of AHCC Barn Burner B907 that's made a huge splash in the breed and for great reason. His dam is the impressive PBRS Zsa Zsa 246Z donor, a daughter of TW Fire N' Ice. On paper, CELL Envision ranks in the number one percentile for both his weaning weight and yearling weight figures and in the fifth percentile for his marbling figure. Talk about an impressive set of numbers! CELL Miss Responder 6078D is the COLE Absolute 05A daughter and out of a DHVO Deuce 132R female, MAGS Yodh. On paper, CELL Miss Responder 6078D ranks in the number one percentile for both her weaning weight and yearling weight figures. These embryos are sure to have excellent growth figures with such a strong backing from both sire and dam. These purebred embryos will be homozygous black and homozygous polled.

| | CED | BW | WW | YW | MK | TM | CEM | SC | DOC | YG | CW | REA | MB | \$MTI |
|------|-----|-----|-----|-----|----|----|-----|------|-----|-------|----|------|-------|-------|
| SIRE | 8 | 2.6 | 105 | 170 | 20 | 73 | 5 | 2.4 | 22 | -0.41 | 62 | 1.51 | 0.02 | 66.22 |
| DAM | 5 | 4.2 | 92 | 147 | 21 | 67 | 2 | 1.40 | 10 | -0.42 | 43 | 1.36 | -0.03 | 60.49 |

Embryos Lot 19A

4 Conventional Embryos

LIM-FLEX(75) • HOMO POLLED • RED



OFFERED BY WULF CATTLE

HUNT TESTAMENT 40T
HUNT CREDENTIALS 37C ET
JKTW WHISKEY RIVER 985 W
BIEBER DEEP END B597
WULFS EDWINNA 7056E
WULFS CALIBRI 5210C ET

HUNT ROSS 42R
HUNT RUTH 07R
WULFS SIGNATURE 9302S
JKTW RADDISON 6602R
BIEBER ROLLIN DEEP Y118
BIEBER LAURA 158W
WULFS ZEPHYR X624Z
WULFS THYME 7007T

| | CED | BW | WW | YW | MK | TM | CEM | SC | DOC | YG | CW | REA | MB | \$MTI |
|------|-----|------|----|-----|----|----|-----|-----|-----|-------|----|------|------|-------|
| SIRE | 14 | -0.3 | 73 | 111 | 42 | 78 | 9 | 1.3 | 17 | -0.35 | 45 | 0.8 | 0.28 | 65.02 |
| DAM | 13 | -1.6 | 76 | 120 | 38 | 76 | 8 | 1.8 | 21 | -0.19 | 45 | 0.97 | 0.36 | 67.61 |

Extremely exciting opportunity to purchase some of the freshest and most valuable genetics that the prestigious Wulf Cattle operation has to offer. Wulfs Edwinna 7056E has made herself a very impressive resume for her age, producing a feature lot in the 2020 Wulf Cattle Opportunity with her first calf, Wulfs Gallagher 7056G, who was a top seller bringing \$17,000 selling to Wieczorek Limousin. History repeated itself with her second calf, Wulfs Hickok 7056H, who was the lead bull in the Reserve Champion Lim-Flex Pen of three at the Cattlemen's Congress, then commanded top dollar at the 2021 Wulf Cattle Opportunity sale for \$22,500 selling to Running Creek Limousin and Peterson L7 Bar Limousin. Producing two top-cut bulls in Wulf Cattle's vast population is no coincidence and made herself a strong bid for a donor career in the program. Phenotypically this young female has a beautiful pattern and exceptional udder conformation. Numerically she has breed-leading EPDS highlighted by a massive birth-to-yearling spread ranking in the top 10% birth weight, top 10% weaning weight and top 5% yearling weight. What's more, she ranks in the top 1% for milk, top 2% scrotal circumference, top 1% docility, top 10% ribeye area, top 20% marbling, and top 10% mainstream terminal index. Don't miss these elite embryos sale day!



WULFS EDWINNA 7056E



HUNT CREDENTIALS 37C ET

Lot 19X WULFS Hard Cider 0028H

LIM-FLEX(50/44.2) • HOMO POLLED (P-1) • RED



OFFERED BY MISTY MORNING LIMOUSIN

RIGHT TO
IVF FLUSH

LACY GOLD BAR 8123
BIEBER HARD DRIVE Y120
BIEBER LAURA 158W
WULFS XCELLSIOR X252X
WULFS ENCHILADA 7368E
WULFS AUTUMN 3355A

CCF GOLD BAR 0251
LACY MS CHEROKEE 557P
LJC MISSION STATEMENT P27
BASIN LAURA 5301
WULFS SIRLOIN 3172S
WULFS MISSIVE 2258M
WULFS YANKEE K689Y
WULFS WAYS OF THE WORLD

| | CED | BW | WW | YW | MK | TM | CEM | SC | DOC | YG | CW | REA | MB | \$MTI |
|--|-----|------|----|-----|----|----|-----|------|-----|-------|----|------|------|-------|
| | 8 | -0.5 | 74 | 117 | 23 | 60 | 1 | 1.35 | 18 | -0.43 | 33 | 1.01 | 0.45 | 72.14 |

BULL OF BUYERS CHOICE. GUARANTEE OF 6 MAX OF 10 EMBRYOS. BUYER PAYS FLUSH EXPENSITURE



WULFS HARD CIDER 0028H

Wulfs Hard Cider 0028H is an exceptional young female that was procured from the 2020 Night on the Town Sale. This female was consigned by Wulf Cattle, and was a highlight of the event, since then this 50% Lim-Flex has been an interracal part of the Misty Morning Limousin breeding foundation. It is with great excitement that we offer the right to flush this breed leading female to the bull of your choosing. Both of these elite genetic opportunities are sired by elite Red Angus bulls that both steam from the Beiber Laura 158W female, these genetics have a record of producing exceptional Lim-flex cattle such as the well-known Wulfs Emprize, Wulfs Eastern, Wulfs Envoy and many other reputable individuals. There is proof of these very genetics outperforming all others in one of North America's most reputable programs, imagine how these same genetics will work for you!

Lot 20A 3 Conventional Embryos

PUREBRED • HOMO POLLED • DOUBLE BLACK



OFFERED BY WULF CATTLE

WULFS BILLY THE KID K234B
WULFS EISENHOWER 3616E
 WULFS ABRIL 3616A
 WULFS WILLARD 5115W
WULFS CARRIEANN 5201C
 WULFS YOU'RE MINE 1002Y

RUNL STETSON 850S
 WULFS UNIQUE 8217U
 WULFS X SIGN HERE X578X
 WULFS MYRENE 2332M
 WULFS REVOLVER 1219R
 WULFS REMI 5115R
 WULFS SIRLOIN 3172S
 WULFS WELL FAVORED 9329W

| | CED | BW | WW | YW | MK | TM | CEM | SC | DOC | YG | CW | REA | MB | \$MTI |
|------|-----|-----|----|-----|----|----|-----|-----|-----|-------|----|------|-------|-------|
| SIRE | 7 | 4.2 | 95 | 147 | 31 | 78 | 8 | 1.8 | 15 | -0.33 | 54 | 1.07 | -0.08 | 58.54 |
| DAM | 10 | 2.5 | 80 | 117 | 17 | 57 | 6 | 0.4 | 15 | -0.44 | 20 | 0.81 | -0.2 | 50.34 |



WULFS EISENHOWER 3616E

Lot 20B 3 Conventional Embryos

PUREBRED • HOMO POLLED • DOUBLE BLACK



OFFERED BY WULF CATTLE

WULFS XCELLSIOR X252X
WULFS GAMEBOY C911G ET
 MAGS DEALING MAGIC
 WULFS WILLARD 5115W
WULFS CARRIEANN 5201C
 WULFS YOU'RE MINE 1002Y

WULFS SIRLOIN 3172S
 WULFS MISSIVE 2258M
 MAGS ZODIAC
 BDHC TROUBLE 2108Z
 WULFS REVOLVER 1219R
 WULFS REMI 5115R
 WULFS SIRLOIN 3172S
 WULFS WELL FAVORED 9329W

| | CED | BW | WW | YW | MK | TM | CEM | SC | DOC | YG | CW | REA | MB | \$MTI |
|------|-----|-----|-----|-----|----|----|-----|-----|-----|-------|----|------|------|-------|
| SIRE | 9 | 3.6 | 106 | 160 | 18 | 71 | 1 | 0.7 | 14 | -0.43 | 64 | 1.31 | 0.23 | 73.87 |
| DAM | 10 | 2.5 | 80 | 117 | 17 | 57 | 6 | 0.4 | 15 | -0.44 | 20 | 0.81 | -0.2 | 50.34 |



WULFS GAMEBOY C911G ET



WULFS CARRIEANN 5201C

This elite Homo Polled Homo Black Purebred female comes from the heart of the Wulf Cattle ET Program, this elite member of their donor battery has produced embryos that have been shipped internationally. She is the dam of WULFS Future 5201F, a sire that has been heavily utilized with the Wulf program due to his ability to transmit many industry-relevant traits, such as growth, carcass merit, and feed efficiency. This summer a daughter of WULFS Future 5201F sold as the top-selling live lot in the 2022 Sale of Sales. WULFS Carrieann 5201C is a daughter of the heavily used WULFS Willard, making this donor a paternal sister the \$70,000 WULFS Compliant K687C. On paper, this donor is a breed leader. She ranks in the top 2% for weaning weight, top 3% for yearling weight, top 15% for stayability, top 20% for docility, and top 25% for mainstream terminal index. If you're in the market to produce black purebred Limousin seedstock that is phenotypically elite, and industry relevant, make sure to have this lot on your shortlist sale day!

OFFERED BY LENAPE LIMOUSIN



GREENWOOD COMMITMENT 705K

CARVER'S RED ALERT 263E



Lot **21** 4 IVF HEIFER Embryos

PUREBRED • HOMO POLLED • RED



TREF HARDCORE 204H
 GREENWOOD COMMITMENT 705K
 GREENWOOD PLD ZOOM BLOOM
 FL POLLED TOUCHABLE 311A
 CARVER'S RED ALERT 263E
 J BAR J JDEG ALERT 1

TOMV DIESEL 619D
 TREF DELANEY 204D
 WULFS REVOLVER 1219R
 GREENWOOD PLD TALKINDIRTY
 FL PLD UNTOUCHABLE
 FL PLD UTHRILL
 ENGD RED ALERT 0102X
 JWJ 4101

PUREBRED
 HOMOZYGOUS POLLED
 RED

Lenape Limousin of Telford, PA has consigned four IVF heifer embryos from the Greenwood Commitment 705K x Carver's Red Alert 263E mating. These four IVF heifer embryos will be purebred, red and homozygous polled. Greenwood Commitment 705K was the high-selling lot in the 2022 Western Select Limousin Sale. He is a son of TREF Hardcore 204H and out of the great Greenwood PLD Zoom Bloom donor female. The donor female in this mating is Carver's Red Alert 263E, a daughter of FL Polled Touchable 311A and out of a great female, J Bar J JDEG Alert 1. These four IVF heifer embryos stem from some of the greatest purebred genetics in the industry today. You'll want to capitalize on this elite opportunity to further the success of your operation. This will be an investment that will pay for itself time and time again!

| | CED | BW | WW | YW | MK | TM | CEM | SC | DOC | YG | CW | REA | MB | \$MTI |
|------|-----|-----|----|----|----|----|-----|------|-----|-------|----|------|-------|-------|
| SIRE | 7 | 3.0 | 56 | 77 | 34 | 62 | 3 | 0.15 | 11 | -0.58 | 12 | 1.13 | -0.17 | |
| DAM | 8 | 2.3 | 59 | 84 | 31 | 60 | 4 | 0.03 | 6 | -0.64 | 25 | 1.24 | -0.46 | 36.34 |

OFFERED BY LENAPE LIMOUSIN



WULFS JOHN WAYNE H915J

GBBL ROYAL DEBONNAIRE 208D



Lot **22** 4 IVF Embryos

PUREBRED • DOUBLE POLLED • RED



WULFS COMMAND K136C ET
WULFS JOHN WAYNE H915J
 WULFS AUNT 3347A
 BACCARAT
GBBL ROYAL DEBONNAIRE 208D
 FL PLD 166Y UNICORN CROWN

WULFS YANKEE K689Y
 WULFS SHOOTING STAR 6134S
 WULFS WARBONNET 6254W
 RRP WILD FLOWER 909W
 HARVEST OLYMPUS
 NORDIC DEBONNAIRE
 1-WAY CROWN ROYAL
 GREENWOOD PLD UNICORN

PUREBRED
 DOUBLE POLLED
 RED

| | CED | BW | WW | YW | MK | TM | CEM | SC | DOC | YG | CW | REA | MB | \$MTI |
|------|-----|-----|----|----|----|----|-----|-------|-----|-------|----|------|-------|-------|
| SIRE | 8 | 1.8 | 69 | 92 | 25 | 59 | 4 | 1 | 12 | -0.5 | 18 | 1.03 | -0.3 | 43.79 |
| DAM | 3 | 6.8 | 58 | 89 | 22 | 52 | 1 | -0.03 | 6 | -0.74 | 16 | 1.17 | -0.45 | 37.39 |

What a tremendously powerful offering! Four IVF heifer embryos from the Wulf's John Wayne H915J x Gbbl Royal Debonnaire 208D mating. Wulf's John Wayne H915J is sired by Wulfs Command K136C, a top-selling bull in a previous Wulf Cattle Opportunity Sale going to Pinnacle View Limousin then being named Reserve National Champion in 2017. His dam is a beautiful patterned Wulfs Warbonnet 6254W daughter. From the ground up, he is massive footed with perfect toe conformation. When set in motion he covers his tracks effortlessly, taking an extended stride. His silhouette will catch your eye with his dimension, muscle expression, capacity and growth. His actual performance is truly impressive, weighing heavy at weaning and yearling, measuring a large scrotal circumference and scanning exceptionally well. The donor female in this mating is Gbbl Royal Debonnaire 208D, a daughter of Baccarat and out of the great donor, FL Old 166Y Unicorn Crown. She is a top donor for the Lenape Limousin program and for great reason. These purebred IVF heifer embryos will be in the top spot of numerous lists on sale day, so grab them while you can!

OFFERED BY EDWARDS LAND & CATTLE CO.



AUTO POEM 273Y

HWCB EYE OF THE STORM 406E



Lot **23** 4 Conventional Embryos

LIM-FLEX(71) • DOUBLE POLLED • DOUBLE BLACK



ELCX CAESAR 331 C
HWCB EYE OF THE STORM 406E
 FBFL PRINCESS KATE 406C
 S A V BISMARCK 5682
AUTO POEM 273Y
 MAGS PHANTOMS PRIZE

RLBH AIR FORCE ONE
 PBRS ALICE 331A
 MAGS XYLOID
 DPBN MEDAL 4063U
 G A R GRID MAKER
 S A V ABIGALE 0451
 GPFF BLAQUE RULON
 ALCM KOOL TUNES

60.5% LIMOUSIN
 DOUBLE POLLED
 DOUBLE BLACK

| | CED | BW | WW | YW | MK | TM | CEM | SC | DOC | YG | CW | REA | MB | \$MTI |
|-------------|-----|------|----|-----|----|----|-----|------|-----|-------|----|------|------|-------|
| SIRE | 13 | -0.2 | 59 | 85 | 18 | 47 | 7 | 0.66 | 15 | -0.09 | 27 | 0.43 | 0.16 | 54.33 |
| DAM | 11 | 0.7 | 79 | 115 | 23 | 63 | 7 | 1.05 | 6 | -0.26 | 32 | 0.82 | -0.2 | 48.72 |

All the ingredients are here to be top-notch, high performing individuals when these embryos hit the ground! Offering four conventional embryos to the HWCB Eye of the Storm x AUTO Poem 273Y mating. HWCB Eye of the Storm 406E was the Grand Champion Limousin Bull at the 2017 North American International Livestock Exposition. He is sired by ELCX Caesar 331C, a son of RLBH Air Force One. His dam, FBFL Princess Kate 406C is a daughter of MAGS Xyloid. The donor female in this embryo offering is the one and only AUTO Poem 273Y female, the SAV Bismarck 5682 daughter out of the legendary MAGS Phantoms Prize female. AUTO Poem 273Y is the solid producing dam of ELCX Bulletproof 438B ET and ELCX Cabin Fever 273C. The quality runs generations deep in this pedigree and now is your opportunity to further the reputation of these prolific cow families with these conventional embryos. These embryos will be full siblings to the 2022 North American International Livestock Exposition Division I Champion female, Legacy's Kinslee, exhibited by Jemma Dorsey of Moro, IL. These future calves will be symmetrical in their patterns, powerful in their rib shape and depth of body. They will be good featured, neat necked and will exhibit the longevity present in their pedigree. A special genetic opportunity in our eyes!

OFFERED BY EDWARDS LAND & CATTLE CO.



ELCX KINGS LANDING 599 D ET

AUTO POEM 273Y



Lot **24** 4 IVF Embryos

LIM-FLEX(81) • HOMO POLLED • DOUBLE BLACK



MAGS XYLOID
ELCX KINGS LANDING 599 D ET
 WLR PRADA
 S A V BISMARCK 5682
AUTO POEM 273Y
 MAGS PHANTOMS PRIZE

DHVO DEUCE 132R
 BOHI RHONDA 314R
 MAGSWL USUAL SUSPECT 538U
 AUTO REBECA 292S
 G A R GRID MAKER
 S A V ABIGALE 0451
 GPFF BLAQUE RULON
 ALCM KOOL TUNES

65.5% LIM-FLEX
 HOMOZYGOUS POLLED
 DOUBLE BLACK

| | CED | BW | WW | YW | MK | TM | CEM | SC | DOC | YG | CW | REA | MB | \$MTI |
|-------------|-----|-----|----|-----|----|----|-----|------|-----|-------|----|------|-------|-------|
| SIRE | 8 | 1.6 | 61 | 89 | 27 | 57 | 4 | 0.5 | 13 | -0.29 | 21 | 0.65 | -0.16 | 44.84 |
| DAM | 11 | 0.7 | 79 | 115 | 23 | 63 | 7 | 1.05 | 6 | -0.26 | 32 | 0.82 | -0.2 | 48.72 |

You'll want to be focused on this genetic offering! Four IVF embryos from the ELCX Kings Landing 599D x AUTO Poem 273Y mating. ELCX Kings Landing 599D is the MAGS Xyloid x WLR Prada son that has taken the whole Limousin breed by storm. He was the 2018 North American International Livestock Exposition Medal of Excellence Grand Champion Bull. His progeny continue to reign as the high-selling lots of numerous offerings. To name a few, his daughter ELCX Gracious 951G sold for \$30,000 and ELCX G Mail 950G for \$15,000 in 2020, in 2021, his daughter, DL Heaven Can Wait 550H sold for \$15,000 and he sired the \$105,000 high-selling female at the 2021 Linhart Limousin Fall Harvest Sale, CELL Jade 1157J. He has garnered the attention of numerous producers across the country for his impeccable ability of siring individuals with look, power and substance. Don't miss this rare opportunity to get your hands on elite genetics. The donor female in this embryo offering is the one and only AUTO Poem 273Y female, the SAV Bismarck 5682 daughter out of the legendary MAGS Phantoms Prize female. AUTO Poem 273Y is the solid producing dam of ELCX Bulletproof 438B ET and ELCX Cabin Fever 273C. Genetics that have withstood the true test of time that are still rising to the top of every platform. These four IVF embryos will be 65.5% Lim-Flex, homozygous polled and double black. The caliber of this offering has the potential to create exciting individuals with added marketability and phenotypic excellence.

OFFERED BY EDWARDS LAND & CATTLE CO.



AUTO POEM 273Y

RATLIFF JUMP START 340J ET



Lot **25** 4 IVF Embryos

LIM-FLEX(54.5) • DOUBLE POLLED • DOUBLE BLACK



FWLY CAN DO
RATLIFF JUMP START 340J ET
 RIVERSTONE CHARMED
 S A V BISMARCK 5682
AUTO POEM 273Y
 MAGS PHANTOMS PRIZE

RLBH AIR FORCE ONE
 CLLL CRYSTAL 334W
 TMCK DURHAM WHEAT 6030X
 HSF YOUR FANTASY
 G A R GRID MAKER
 S A V ABIGALE 0451
 GPFF BLAQUE RULON
 ALCM KOOL TUNES

54.5% LIM-FLEX
 DOUBLE POLLED
 DOUBLE BLACK

| | CED | BW | WW | YW | MK | TM | CEM | SC | DOC | YG | CW | REA | MB | \$MTI |
|------|-----|-----|----|-----|----|----|-----|------|-----|-------|----|------|-------|-------|
| SIRE | 8 | 3.2 | 68 | 99 | 20 | 54 | 4 | 0.94 | 10 | -0.37 | 30 | 1.05 | -0.14 | 48.51 |
| DAM | 11 | 0.7 | 79 | 115 | 23 | 63 | 7 | 1.05 | 6 | -0.26 | 32 | 0.82 | -0.2 | 48.72 |

A genetic offering that is sure to be the talk of the town! Four IVF embryos to the Ratliff Jump Start 340J x AUTO Poem 273Y mating. Ratliff Jump Start 340J is an impact sire out of FWLY Can Do and from the influential Riverstone Charmed donor female. FWLY Can Do is the RLBH Air Force One son from a great female, CLLL Crystal 334W. The breed has tremendous momentum and attention due in large part from Jump Start's legendary dam "Riverstone Charmed," who won Supreme Female at the 2016 North American International Livestock Exposition. Jump Start's full sister won Supreme Junior Female in 2021 for Sara Sullivan. They are the only mother/daughter duo to win the Supreme Junior female title at the North American International Livestock Exposition in Louisville. Ratliff Jumpstart 340J was selected Grand Champion Limousin bull at the 2022 Cattleman's Congress. The dam in this mating, AUTO Poem 273Y needs no introduction. She is the daughter of SAV Bismarck 5682 and the legendary MAGS Phantoms Prize donor. These four IVF embryos will be 54.5% Lim-Flex, double black and double polled. The list of accomplishments on both sides of this pedigree are difficult to list to its entirety, but we know you'll understand the immense worth of these four IVF embryos.

OFFERED BY EDWARDS LAND & CATTLE CO.



ELCX EXTRA SHOT 702E ET

ELCX KINGS LANDING 599 D ET



Lot **26** 4 Conventional Embryos

LIMFLEX(53) • HOMO POLLED • DOUBLE BLACK



MAGS XYLOID
ELCX KINGS LANDING 599 D ET
 WLR PRADA
 PVF INSIGHT 0129
ELCX EXTRA SHOT 702E ET
 AUTO POEM 273Y

DHVO DEUCE 132R
 BOHI RHONDA 314R
 MAGSWL USUAL SUSPECT 538U
 AUTO REBECA 292S
 S A V BRILLIANCE 8077
 PVF MISSIE 790
 S A V BISMARCK 5682
 MAGS PHANTOMS PRIZE

53% LIM-FLEX
 HOMOZYGOUS POLLED
 DOUBLE BLACK

| | CED | BW | WW | YW | MK | TM | CEM | SC | DOC | YG | CW | REA | MB | \$MTI |
|-------------|-----|-----|----|-----|----|----|-----|------|-----|-------|----|------|-------|-------|
| SIRE | 8 | 1.6 | 61 | 89 | 27 | 57 | 4 | 0.5 | 13 | -0.29 | 21 | 0.65 | -0.16 | 44.84 |
| DAM | 10 | 0.3 | 79 | 121 | 21 | 60 | 6 | 1.32 | 10 | -0.19 | 48 | 1.02 | -0.01 | 55.16 |

A special genetic opportunity right here, folks! Four conventional embryos from the TASF Heineken 405H ET x ELCX Extra Shot 702E mating. TASF Heineken 405H ET was the top-selling \$44,500 lot in the 2021 Thomas & Son Farms New Year's Resolution Online Bull Sale. He is a double homozygous son of TASF Crown Royal 960C and out of Pleasant Valley Elsa 1439. TASF Crown Royal 960C is the highly renowned son of DHVO Deuce 132R and TASF Whiskey Lullaby 357W. TASF Heineken 405H ET's dam is a daughter of EXAR Classen 1422B. From a phenotypic standpoint he is big footed, relaxed in his pasterns and excellent when you set him in motion. Numerically, he ranks in the top half of the breed or better in some of the most relevant traits in the industry today- weaning weight, yearling weight, carcass weight, ribeye, marbling and mainstream terminal index. The donor female in this mating is ELCX Extra Shot 702E. ELCX Extra Shot 702E is a 25% Lim-Flex female sired by PVF Insight 0129. Her dam is AUTO Poem 273Y, the SAV Bismarck 5682 daughter that's out of the one and only MAGS Phantoms Prize female. This female ranks in the 15th percentile for both her weaning weight and yearling weight figures. We are proud to offer embryos from this female and it goes without saying that our confidence is incredibly high for what this female can do in your program and take you to the next level in the blink of an eye! These four conventional embryos will be 37.5% Lim-Flex, homozygous polled and homozygous black. You'll want to buy into this phenomenal offering, it'll be high on the radar of many astute cattlemen!

OFFERED BY COLEMAN LIMOUSIN



COLE GENESIS 86G

COLE MISS PRODUCTION 104Y



Lot 27

4 Conventional Embryos

LIM-FLEX(68.5) • HOMO POLLED • DOUBLE BLACK



HUNT CREDENTIALS 37C ET
COLE GENESIS 86G
 COLE MISS XRATED 354A
 COLEMAN PRODUCTION 608
COLE MISS PRODUCTION 104Y
 COLE 50K

HUNT TESTAMENT 40T
 JKTW WHISKEY RIVER 985 W
 MRL X-RATED 014X
 COLE MISS PRODUCTION 874U
 GAR PRECISION 1680
 COLEMAN BLACKCAP 211
 COLE FIRST DOWN 46D
 JHLL MS BITTERROOT 041B

Few females in the Limousin breed have achieved the notoriety or status of 104Y. Phenotypically, talk about an eye-catching, maternal, productively designed female. She is clean in her lines, sound on the move, and carries the natural rib dimension and broodiness you've come to expect from Coleman Limousin. On paper, this donor ranks in the top 1% for both marbling and mainstream terminal index. She has the phenotype, pedigree, and numerics to stack the odds in your favor. COLE Genesis 89G was the top-selling lot in the Coleman Limousin Ranch 42nd Annual Bull Sale where he was appraised for a staggering \$80,000 valuation and was a member of the 2020 National Western Stock Show Grand Champion Limousin Pen of Three Bulls. He is the homozygous polled, purebred son of HUNT Credentials 37C out of COLE Miss X-Rated 354A. If you're in search of highly marketable genetics that could steer your program to new heights, look no further.

| | CED | BW | WW | YW | MK | TM | CEM | SC | DOC | YG | CW | REA | MB | \$MTI |
|------|-----|------|----|-----|----|----|-----|-----|-----|-------|----|------|------|-------|
| SIRE | 17 | -1.1 | 81 | 116 | 36 | 76 | 10 | 0.7 | 18 | -0.16 | 45 | 0.75 | 0.61 | 77.82 |
| DAM | 11 | 1.4 | 65 | 100 | 23 | 55 | 6 | 0.2 | 14 | -0.1 | 35 | 0.57 | 0.66 | 74.36 |

OFFERED BY SULLIVAN FARMS



MAGS HEMERA 1641H ET

RATLIFF JUMP START 340J ET



Lot **28A-B 3 IVF HEIFER** *Embryos*

SULLIVAN

FWLY CAN DO
RATLIFF JUMP START 340J ET
RIVERSTONE CHARMED
PBRB BUNK HOUSE 48B
MAGS HEMERA 1641H ET
MAGS CONSTANCE ET

RLBH AIR FORCE ONE
CLLL CRYSTAL 334W
TMCK DURHAM WHEAT 6030X
HSF YOUR FANTASY
MAGS YIP
LBAF SHAWNEE 602
EXAR DENVER 2002B
MAGS WIN PLACE OR SHOW

This young donor female is smooth and elegant in her design, tremendous on her feet and legs, and full of ample muscle shape. The added dimension this female offers is impressive when coupled with flawless structure and attractive angles. Daughter of MAGS Constance, this donor stems from the prestigious Magness Land & Cattle breeding program. This high-quality female has multiple registered progeny in NALF, notably, she was the dam to the high-selling lot in the 2022 Magness Mile High Elite Female sale. MAGS Constance is sired by the popular Angus AI sire EXAR Denver 200B, his influence has been seen across North America in multiple breeds. Her dam is the storied MAGS Win Place Or Show, the popular DHVO Deuce 132R daughter out of the well-known MAGS Strawberry. Few donor females ever reach the elevated status of this female. She is sired by the proven PBRB Bunk House 48B, this AI transmits breed-leading growth and eye appeal. Invest early into this young donor female, she has big things up ahead.

| | CED | BW | WW | YW | MK | TM | CEM | SC | DOC | YG | CW | REA | MB | \$MTI |
|------|-----|-----|----|-----|----|----|-----|------|-----|-------|----|------|-------|-------|
| SIRE | 8 | 3.2 | 68 | 99 | 20 | 54 | 4 | 0.94 | 10 | -0.37 | 30 | 1.05 | -0.14 | 48.51 |
| DAM | 10 | 2.3 | 74 | 121 | 18 | 55 | 7 | 1.05 | 14 | 0.01 | 50 | 0.41 | -0.04 | 51.04 |

SEXED EMBRYOS

OFFERED BY DAVIS RANCHES



CELL 5065C ET

MRRC LEGAL 441E ET



Lot **29** 4 IVF HEIFER Embryos

LIM-FLEX(75) • DOUBLE POLLED • DOUBLE BLACK

DAVIS
Ranches

COLBURN PRIMO 5153
MRRC LEGAL 441E ET
RIVERSTONE CHARMED
DHVO DEUCE 132R
CELL 5065C ET
MAGS WRIGLEY

DAMERON FIRST CLASS
SILVEIRAS SARAS DREAM 1339
TMCK DURHAM WHEAT 6030X
HSF YOUR FANTASY
GPF BLAQUE RULON
AMY JO DHAN 20L
MAGS SASQUATCH
BOHI REJOICE 308R

75% LIM-FLEX
DOUBLE POLLED
DOUBLE BLACK

| | CED | BW | WW | YW | MK | TM | CEM | SC | DOC | YG | CW | REA | MB | \$MTI |
|------|-----|-----|----|----|----|----|-----|------|-----|-------|----|-----|-------|-------|
| SIRE | 7 | 1.5 | 64 | 95 | 18 | 50 | 0 | 0.75 | 11 | -0.06 | 34 | 0.6 | 0.06 | 52.07 |
| DAM | 9 | 1.2 | 68 | 94 | 18 | 52 | 6 | 0.95 | 14 | -0.4 | 24 | 0.9 | -0.09 | 50.4 |

What a tremendously unique offering here, folks! Davis Ranches of Brownwood, TX have consigned four IVF heifer embryos to the MRRC Legal 441E x CELL 5065C mating. These IVF heifer embryos will be 75% Lim-Flex, double black and double polled. MRRC Legal 441E is sired by Colburn Primo 5153, the highly renowned son of Dameron First Class and his dam is none other than the prestigious Riverstone

Charmed donor. The Riverstone Charmed "Larissa" name quickly became a household name within the Limousin breed and far beyond. The donor female in this mating is CELL 5065C, she is the flawless purebred daughter of DHVO Deuce and MAGS Wrigley. She is a donor for the White Valley Ranch breeding program that is the blend of winning genetics on both sides of her pedigree. You won't want to miss these four IVF heifer embryos! They'll catapult your program to the next level in the blink of an eye.

Lot **30A**

3 IVF HEIFER Embryos

KLS Farms

OFFERED BY KLS FARM

TASF CROWN ROYAL 960C ET
KLS SULL CHARMER ET
 RIVERSTONE CHARMED
 MAGS ANCHOR
PBRS 5136C ET
 BUF EPPIONIA 7307

DHVO DEUCE 132R
 TASF WHISKEY LULLABY 357W
 TMCK DURHAM WHEAT 6030X
 HSF YOUR FANTASY
 LH WAR HERO 195W
 MGS XIPHOPAGOUS
 S A V 8180 TRAVELER 004
 SITZ EPPIONIA 534

65.5% LIM-FLEX
 HOMOZYGOUS POLLED
 HOMOZYGOUS BLACK

| | CED | BW | WW | YW | MK | TM | CEM | SC | DOC | YG | CW | REA | MB | \$MTI |
|------|-----|-----|----|-----|----|----|-----|-----|-----|-------|----|------|-------|-------|
| SIRE | 4 | 4.7 | 76 | 109 | 25 | 63 | 1 | 0.9 | 9 | -0.44 | 40 | 1.21 | -0.39 | 42.43 |
| DAM | 11 | 1 | 67 | 107 | 16 | 50 | 7 | 1.4 | 12 | -0.04 | 37 | 0.52 | 0.27 | 60.54 |



KLS SULL CHARMER ET

Lot **30B**

3 IVF HEIFER Embryos

KLS Farms

OFFERED BY KLS FARM

TASF CROWN ROYAL 960C ET
KLS SULL CHARMER ET
 RIVERSTONE CHARMED
 MAGS ANCHOR
PBRS 5136C ET
 BUF EPPIONIA 7307

DHVO DEUCE 132R
 TASF WHISKEY LULLABY 357W
 TMCK DURHAM WHEAT 6030X
 HSF YOUR FANTASY
 LH WAR HERO 195W
 MGS XIPHOPAGOUS
 S A V 8180 TRAVELER 004
 SITZ EPPIONIA 534

65.5% LIM-FLEX
 HOMOZYGOUS POLLED
 HOMOZYGOUS BLACK

| | CED | BW | WW | YW | MK | TM | CEM | SC | DOC | YG | CW | REA | MB | \$MTI |
|------|-----|-----|----|-----|----|----|-----|-----|-----|-------|----|------|-------|-------|
| SIRE | 4 | 4.7 | 76 | 109 | 25 | 63 | 1 | 0.9 | 9 | -0.44 | 40 | 1.21 | -0.39 | 42.43 |
| DAM | 11 | 1 | 67 | 107 | 16 | 50 | 7 | 1.4 | 12 | -0.04 | 37 | 0.52 | 0.27 | 60.54 |



PBRS 5136C ET

What a prolific opportunity here, folks! KLS Farms of Chatham, LA is offering three IVF heifer embryos from the KLS SULL Charmer x PBRS 5136C mating. KLS SULL Charmer is the \$52,000 valued herd sire prospect who sold in the 2020 Night on the Town III Sale where full possession and half semen interest was purchased by Ridgeland Cattle Co. This bull is wicked good gigantic boned, impeccable in his structure and build, flawless fronted and insanely powerful in his design. He is a son of TASF Crown Royal and out of the famed Riverstone Charmed 50C female. KLS SULL Charmer is a PUREBRED Limousin bull that has all the potential in the world to be at the top of the Limousin breed and far beyond! You'll want to be a part of this phenomenal offering- this is the opportunity of a lifetime to have KLS SULL Charmer influencing your program. The donor dam in this mating is PBRS 5136C, a 31% Lim-Flex female sired by MAGS Anchor. MAGS Anchor is the LH War Hero 195W son and out of the MAGS Xiphopagous female. PBRS 5136C's dam is BUF Eppionia 7307, a daughter of SAV 8180 Traveler 004. PBRS 5136C ranks in the top 5% of the breed for marbling with a .49. These IVF heifer embryos will be 65.5% Lim-Flex, homozygous black and homozygous polled. What a tremendous opportunity to get your hands on some of the most elite genetics there are!

Embryos



TASF CROWN ROYAL 960C ET



PBRS 5136C ET

Lot 31A

3 IVF HEIFER Embryos

KJS Farms

OFFERED BY KLS FARM

DHVO DEUCE 132R
TASF CROWN ROYAL 960C ET
 TASF WHISKEY LULLABY 357W
 MAGS ANCHOR
PBRS 5136C ET
 BUF EPPIONIA 7307

GPFF BLAQUE RULON
 AMY JO DHAN 20L
 EXLR NASDAQ 380R
 TMCK MISS THICK 37T
 LH WAR HERO 195W
 MGS XIPHOPAGOUS
 S A V 8180 TRAVELER 004
 SITZ EPPIONIA 534

65.5% LIM-FLEX
 HOMOZYGOUS POLLED
 HOMOZYGOUS BLACK

| | CED | BW | WW | YW | MK | TM | CEM | SC | DOC | YG | CW | REA | MB | \$MTI |
|------|-----|-----|----|-----|----|----|-----|-----|-----|-------|----|------|-------|-------|
| SIRE | 3 | 5.5 | 88 | 126 | 24 | 68 | 0 | 0.9 | 6 | -0.4 | 50 | 1.26 | -0.29 | 49.1 |
| DAM | 11 | 1 | 67 | 107 | 16 | 50 | 7 | 1.4 | 12 | -0.04 | 37 | 0.52 | 0.27 | 60.54 |

Lot 31B

3 IVF HEIFER Embryos

KJS Farms

OFFERED BY KLS FARM

DHVO DEUCE 132R
TASF CROWN ROYAL 960C ET
 TASF WHISKEY LULLABY 357W
 MAGS ANCHOR
PBRS 5136C ET
 BUF EPPIONIA 7307

GPFF BLAQUE RULON
 AMY JO DHAN 20L
 EXLR NASDAQ 380R
 TMCK MISS THICK 37T
 LH WAR HERO 195W
 MGS XIPHOPAGOUS
 S A V 8180 TRAVELER 004
 SITZ EPPIONIA 534

65.5% LIM-FLEX
 HOMOZYGOUS POLLED
 HOMOZYGOUS BLACK

| | CED | BW | WW | YW | MK | TM | CEM | SC | DOC | YG | CW | REA | MB | \$MTI |
|------|-----|-----|----|-----|----|----|-----|-----|-----|-------|----|------|-------|-------|
| SIRE | 3 | 5.5 | 88 | 126 | 24 | 68 | 0 | 0.9 | 6 | -0.4 | 50 | 1.26 | -0.29 | 49.1 |
| DAM | 11 | 1 | 67 | 107 | 16 | 50 | 7 | 1.4 | 12 | -0.04 | 37 | 0.52 | 0.27 | 60.54 |

Another excellent investment opportunity! KLS Farms of Chatham, LA is offering three IVF heifer embryos from the TASF Crown Royal x PBRS 5136C mating. TASF Crown Royal is the impressive DHVO Deuce son out of a great female, TASF Whiskey Lullaby 357W. CrownRoyal was the 2017 National Western Stock Show Grand Champion bull raised by Thomas & Son Farms. Most notably, Crown Royal sired the 2018 North American International Livestock Exposition Grand Champion Open Limousin female shown by Kinnick Paulsen. The donor dam in this mating is PBRS 5136C, a 31% Lim-Flex female sired by MAGS Anchor. MAGS Anchor is the LH War Hero 195W son and out of the MAGS Xiphopagous female. PBRS 5136C's dam is BUF Eppionia 7307, a daughter of SAV 8180 Traveler 004. PBRS 5136C ranks in the top 5% of the breed for marbling with a .49. These IVF heifer embryos will be 65.5% Lim-Flex, homozygous black and hozygous polled. You absolutely cannot go wrong with investing in superior genetics like these, so act fast!

OFFERED BY LAWRENCE FAMILY LIMOUSIN



AUTO BLISS 265Y

TASF HEINEKEN 405H ET



Lot 32

3 Conventional Embryos

LIM-FLEX(57.5) • HOMO POLLED • HOMOZYGOUS BLACK

Lawrence Family Limousin

TASF CROWN ROYAL 960C ET
 TASF HEINEKEN 405H ET
 PLEASANT VALLEY ELSA 1439
 LH U HAUL 135U
 AUTO BLISS 265Y
 WLR UGLY BETTY 432U

DHVO DEUCE 132R
 TASF WHISKEY LULLABY 357W
 EXAR CLASSEN 1422B
 CHERRY KNOLL ELSA 8014
 BASIN FRANCHISE P142
 EXLR DUCHESS 7129R
 MAGS SHYLLO
 JCL HEIDI 2S

Don't miss the opportunity to procure embryos from the well-known \$30,000 AUTO Bliss 265Y. This female is a flush mate sister to AUTO Bette 266Y the Grand Champion Lim-Flex Female at the 2012 National Junior Heifer Show. This donor produced one of the best females our program has ever produced, LFL Eleanor 7103E, who is also a leading donor in our program. Daughter of the heavily used LH U Haul 135U sire, out of the famous WLR Ugly Betty 432U, whose legacy is weaved into the Limousin herd book. AUTO Bliss 265Y has accomplished so much, we are excited to see the result of matting her to this exciting herd sire.

| | CED | BW | WW | YW | MK | TM | CEM | SC | DOC | YG | CW | REA | MB | \$MTI |
|------|-----|-----|----|-----|----|----|-----|------|-----|-------|----|------|------|-------|
| SIRE | 6 | 1.5 | 70 | 106 | 21 | 56 | 3 | 0.93 | 10 | -0.07 | 47 | 0.65 | 0.18 | 58.24 |
| DAM | 11 | 1.3 | 75 | 120 | 8 | 45 | 6 | 0.2 | 13 | -0.11 | 41 | 0.71 | 0.6 | 75.45 |

OFFERED BY LAWRENCE FAMILY LIMOUSIN



LFL ELEANOR 7103E ET

COLE GENESIS 86G



Lot 33

31VF Embryos

LIM-FLEX(75) • HOMO POLLED • DOUBLE BLACK

Lawrence Family Limousin

HUNT CREDENTIALS 37C ET
COLE GENESIS 86G
 COLE MISS XRATED 354A
 MAGS ZODIAC
LFL ELEANOR 7103E ET
 AUTO BLISS 265Y

HUNT TESTAMENT 40T
 JKTW WHISKEY RIVER 985 W
 MRL X-RATED 014X
 COLE MISS PRODUCTION 874U
 MAGS WINSTON
 MAGS XANTHOS
 LH U HAUL 135U
 WLR UGLY BETTY 432U

BW:
 WW:
 YW:

Offering embryos from one of the lead donors in our program. LFL Eleanor 7103E has been on the bottom side of some of the best individuals we have produced in recent years. Most notably she is the dam to LFL Gavin 9137G the 2020 All-American-Futurity Champion Bull. This donor is bred for greatness, daughter of the great MAGS Zodiac, out of our popular AUTO Bliss 265Y donor who never misses. On paper, this donor has a set of breed-leading EPDS, she ranks in the top 1% for both weaning weight, yearling weight, and carcass weight, also take note of her exceptional marbling the ranks in the top 15% and \$MTI that ranks in the top 4%. It was an easy decision to mate this exceptional donor to the numerically elite purebred COLE Genesis 86G. Don't miss these breed-leading genetics consigned by Lawrence Family Limousin!

| | CED | BW | WW | YW | MK | TM | CEM | SC | DOC | YG | CW | REA | MB | \$MTI |
|------|-----|------|----|-----|----|----|-----|-----|-----|-------|----|------|------|-------|
| SIRE | 17 | -1.1 | 81 | 116 | 36 | 76 | 10 | 0.7 | 18 | -0.16 | 45 | 0.75 | 0.61 | 77.82 |
| DAM | 10 | 4.2 | 92 | 150 | 15 | 60 | 4 | 0.2 | 15 | 0.04 | 61 | 0.51 | 0.37 | 71.12 |

OFFERED BY ATAK LIMOUSIN



MAGS AMERICAN BEAUTY 694A

DEBV GLADIATOR 917G



ATAK 4039K
FULL SIBLING TO MATING

Lot
34

4 IVF *Embryos*

LIM-FLEX(34.67) • HOMO POLLED • DOUBLE BLACK

ATAK
LIMOUSIN

CELL ENVISION 7023E
DEBV GLADIATOR 917G
DEBV COPPER PENNY
MAGS WINSTON
MAGS AMERICAN BEAUTY 694A
MAGS YAMMERS

AHCC BARN BURNER B907
PBRS ZSA ZSA 246Z
ALTER EGO
WLR PRADA
BT CROSSOVER 758N
MAGS STRAWBERRY
LH RODEMASTER 338R
MAGS PARADISE CANYON

| | CED | BW | WW | YW | MK | TM | CEM | SC | DOC | YG | CW | REA | MB | \$MTI |
|------|-----|------|----|-----|----|----|-----|-----|-----|-------|----|------|------|-------|
| SIRE | 14 | -0.5 | 71 | 108 | 25 | 60 | 8 | 1.5 | 19 | -0.31 | 30 | 1.02 | 0.03 | 55.09 |
| DAM | 12 | 1.7 | 79 | 130 | 24 | 63 | 5 | 0.5 | 14 | -0.11 | 48 | 0.63 | 0.43 | 70.64 |

This donor female is one of our most prestigious donors and a fault-free female that we have utilized in our program. This unique consignment epitomizes the crossroads of where phenotypic quality and genetic diversity meet. These embryos offer you the opportunity to invest in producing progeny that are phenotypically elite and numerically superior. MAGS American Beauty was procured from the elite Magness Land & Cattle program. She is the daughter of the popular MAGS Winston. DEBV Gladiator 917G is a son of the extremely popular CELL Envision 7023E. These elite Lim-Flex genetics are as predictable as they come. Start imagining the possibilities and make them a reality sale day!

OFFERED BY CROSS CREEK FARM



ELCX ELEVATE 684E ET

ELCX KINGS LANDING 599 D ET



ELCX HIGH TIME 065H
FULL SIB TO OFFERING



Lot **35** 3 Conventional Embryos



LIM-FLEX(71) • HOMO POLLED • HOMO BLACK

MAGS XYLOID
ELCX KINGS LANDING 599 D ET
WLR PRADA
EF XCESSIVE FORCE
ELCX ELEVATE 684E ET
DFLC HBHPC 1S

DHVO DEUCE 132R
BOHI RHONDA 314R
MAGSWL USUAL SUSPECT 538U
AUTO REBECA 292S
D A TRAVELER 004 703
CFLX MOLLYS IMAGE
JCL LODESTAR 27L
DFLC HBPC 25L

| | CED | BW | WW | YW | MK | TM | CEM | SC | DOC | YG | CW | REA | MB | \$MTI |
|------|-----|------|----|----|----|----|-----|-----|-----|-------|----|------|-------|-------|
| SIRE | 8 | 1.6 | 61 | 89 | 27 | 57 | 4 | 0.5 | 13 | -0.29 | 21 | 0.65 | -0.16 | 44.84 |
| DAM | 12 | -1.5 | 58 | 92 | 12 | 41 | 7 | 1.2 | 10 | -0.11 | 32 | 0.26 | 0.23 | 56.82 |

Three conventional embryos to the highly successful ELCX Kings Landing 599D x ELCX Elevate 684E mating. ELCX Kings Landing 599D is the MAGS Xyloid x WLR Prada son that has taken the whole Limousin breed by storm. He was the 2018 North American International Livestock Exposition Medal of Excellence Grand Champion Bull. His progeny continue to reign as the high-selling lots of numerous offerings. To name a few, his daughter ELCX Gracious 951G sold for \$30,000 and ELCX G Mail 950G for \$15,000 in 2020, in 2021, his daughter, DL Heaven Can Wait 550H sold for \$15,000 and he sired the \$105,000 high-selling female at the 2021 Linhart Limousin Fall Harvest Sale, CELL Jade 1157J. He has garnered the attention of numerous producers across the country for his impeccable ability of siring individuals with look, power and substance. The donor female in this mating is ELCX Elevate 684E, an impressive female straight from the heart of the Edwards Limousin program. She is sired by the many time champion bull, EF Xcessive Force and from the legendary DFCL HBHPC 1S donor. ELCX Elevate 684E is the dam of the 2022 National Western Stock Show Grand Champion Limousin/Lim-Flex Bull, ELCX High Time 065H. ELCX High Time 065H was also just recently selected as the 2022 North American International Livestock Exposition Grand Champion Limousin Bull. ELCX Elevate 684E is also the dam of the \$17,500 high-selling lot in the 2021 Edwards Land & Cattle Co. Show Heifer Online Sale, ELCX Highness 056H. She is also the dam of the \$30,000 female, ELCX Harmony 062H female. All three of these individuals will be full siblings to these three conventional embryos. If success is high on your radar, you'll want to take possession of these embryos fast!

OFFERED BY CROSS CREEK FARM



AUTO SOLO 419E ET

ELCX KINGS LANDING 599 D ET



Lot **36** 3 IVF Embryos



PUREBRED(78) • HOMO POLLED • HOMO BLACK

MAGS XYLOID
ELCX KINGS LANDING 599 D ET
 WLR PRADA
 RIVERSTONE CROWN ROYAL
AUTO SOLO 419E ET
 AUTO APRIL 202A

DHVO DEUCE 132R
 BOHI RHONDA 314R
 MAGSWL USUAL SUSPECT 538U
 AUTO REBECA 292S
 TMCK DURHAM WHEAT 6030X
 HSF YOUR FANTASY
 S A V BRAVE 8320
 AMAGS MANUELA

78% LIMOUSIN
 HOMOZYGOUS POLLED
 HOMOZYGOUS BLACK

| | CED | BW | WW | YW | MK | TM | CEM | SC | DOC | YG | CW | REA | MB | \$MTI |
|------|-----|-----|----|----|----|----|-----|-----|-----|-------|----|------|-------|-------|
| SIRE | 8 | 1.6 | 61 | 89 | 27 | 57 | 4 | 0.5 | 13 | -0.29 | 21 | 0.65 | -0.16 | 44.84 |
| DAM | 8 | 2.4 | 59 | 91 | 24 | 53 | 5 | 1.2 | 10 | -0.2 | 21 | 0.65 | 0.01 | 49.87 |

Selling three IVF heifer embryos to the ELCX Kings Landing 599D x AUTO Solo 419E mating. These IVF heifer embryos will be 78% Limousin, homozygous black and homozygous polled. ELCX Kings Landing 599D is the MAGS Xyloid x WLR Prada son that has taken the whole Limousin breed by storm. He was the 2018 North American International Livestock Exposition Medal of Excellence Grand Champion Bull. His progeny continue to reign as the high-selling lots of numerous offerings. To name a few, his daughter ELCX Gracious 951G sold for \$30,000 and ELCX G Mail 950G for \$15,000 in 2020, in 2021, his daughter, DL Heaven Can Wait 550H sold for \$15,000 and he sired the \$105,000 high-selling female at the 2021 Linhart Limousin Fall Harvest Sale, CELL Jade 1157J. He has garnered the attention of numerous producers across the country for his impeccable ability of siring individuals with look, power and substance. Don't miss this rare opportunity to get your hands on elite genetics. The donor female in this mating is AUTO Solo 419E, a 75% Lim-Flex daughter of the one and only Riverstone Crown Royal. Her dam is AUTO April 202A, a remarkable product of the legendary MAGS Manuela x SAV Brave 8320 mating. AUTO Solo 419E is almost as maternal as they come, ranking in the 15th percentile for her milk figure. It goes without saying the pedigree backing these embryos is second to none.

OFFERED BY EDLEMAN RANCH



CELL ENVISION 7023E

WULFS ABLAZE 3012A



Lot 37

3 Conventional Embryos

LIM-FLEX(68.5) • HOMO POLLED • HOMOZYGOUS BLACK



AHCC BARN BURNER B907
CELL ENVISION 7023E
 PBRS ZSA ZSA 246Z
 SAV FINAL ANSWER 0035
WULFS ABLAZE 3012A
 WULFS YOUR FRIEND 1436Y

AHCC WESTWIND W544
 LVLS 9066U
 TW FIRE N' ICE
 PBRS ULL 854U
 SITZ TRAVELER 8180
 SAV EMULOUS 8145
 WULFS UNABRIDGED 6093U
 WULFS NATASHA 3166N

WULFS Ablaze 3012A is a female that we think highly of. Procured from the heart of the Elite Wulf Cattle program this female is one to get excited about. Talk about an eye-catching, maternal, productive designed female. She is extended through her front one-third, clean in her lines, sound on the move, and carries natural rib dimension. Her sire is the great S A V Final Answer 0035, who transmits standout phenotypes consistently. Her dam is the great WULFS Your friend 1436Y. She currently has 25 progeny recorded in NALF. CELL Envision 7023E has proven to transmit progeny that pair big data with stand-out phenotypes. CELL Envision 7023E is deceased, but his legacy continues siring calves that sort to the top of many astute breeding programs across the country and have captured the attention of the best cattlemen.

| | CED | BW | WW | YW | MK | TM | CEM | SC | DOC | YG | CW | REA | MB | \$MTI |
|------|-----|-----|-----|-----|----|----|-----|-----|-----|-------|----|------|-------|-------|
| SIRE | 8 | 2.6 | 105 | 170 | 20 | 73 | 5 | 2.4 | 22 | -0.41 | 62 | 1.51 | 0.02 | 66.22 |
| DAM | 10 | 1.3 | 68 | 105 | 15 | 49 | 6 | 1.7 | 14 | -0.34 | 31 | 0.9 | -0.02 | 52.76 |

OFFERED BY HUBBARD CATTLE



MAGS ZALIA

ELCX KINGS LANDING 599 D ET



Lot 38

5 Conventional Embryos

LIM-FLEX(59) • DOUBLE POLLED • HOMO BLACK



MAGS XYLOID
 ELCX KINGS LANDING 599 D ET
 WLR PRADA
 MAGS XUKALANI
MAGS ZALIA
 MAGS RUNNING ON EMPTY

DHVO DEUCE 132R
 BOHI RHONDA 314R
 MAGSWL USUAL SUSPECT 538U
 AUTO REBECA 292S
 RITO 112 OF 2536 RITO 616
 MAGS UKALANI
 GPFF BLAQUE RULON
 TWIN EAGLES JESTRESS 150K

Don't miss this opportunity to procure genetics from the 2014 Champion Lim-Flex female at the National Junior Limousin Show & Congress. Since her successful show career for Grant Hubbard, MAGS Zalia has become a great producer. The Hubbard family has raised and sold many sons and daughters out of this great donor female. She currently has 39 progeny registered in NALF. ELCX Kings Landing 599D is the ever-popular son of MAGS Xyloid and out of the great WLR Prada female. This mating offers a ton of versatility, that you won't want to miss.

| | CED | BW | WW | YW | MK | TM | CEM | SC | DOC | YG | CW | REA | MB | \$MTI |
|------|-----|------|----|-----|----|----|-----|-----|-----|-------|----|------|-------|-------|
| SIRE | 8 | 1.6 | 61 | 89 | 27 | 57 | 4 | 0.5 | 13 | -0.29 | 21 | 0.65 | -0.16 | 44.84 |
| DAM | 16 | -0.7 | 69 | 109 | 18 | 53 | 9 | 1.2 | 10 | -0.24 | 27 | 0.69 | 0.31 | 64.23 |

Embryos



ELCX KINGS LANDING 599 D ET



WLR UGLY BETTY 432U

Lot 39A



MAGS XYLOID
ELCX KINGS LANDING 599 D ET
 WLR PRADA
 MAGS SHYLLO
WLR UGLY BETTY 432U
 JCL HEIDI 2S

3IVF Embryos

DHVO DEUCE 132R
 BOHI RHONDA 314R
 MAGSWL USUAL SUSPECT 538U
 AUTO REBECA 292S
 JCL LODESTAR 27L
 MAGS PHYLLLO
 EF MAIN STAY 541M
 DVFC HEIDI 302K

| | CED | BW | WW | YW | MK | TM | CEM | SC | DOC | YG | CW | REA | MB | \$MTI |
|-------------|-----|-----|----|----|----|----|-----|-----|-----|-------|----|------|-------|-------|
| SIRE | 8 | 1.6 | 61 | 89 | 27 | 57 | 4 | 0.5 | 13 | -0.29 | 21 | 0.65 | -0.16 | 44.84 |
| DAM | 5 | 3.2 | 60 | 92 | 14 | 44 | 2 | 0 | 7 | -0.34 | 16 | 0.68 | 0.02 | 51.74 |

Lot 39B



MAGS XYLOID
ELCX KINGS LANDING 599 D ET
 WLR PRADA
 MAGS SHYLLO
WLR UGLY BETTY 432U
 JCL HEIDI 2S

3IVF Embryos

DHVO DEUCE 132R
 BOHI RHONDA 314R
 MAGSWL USUAL SUSPECT 538U
 AUTO REBECA 292S
 JCL LODESTAR 27L
 MAGS PHYLLLO
 EF MAIN STAY 541M
 DVFC HEIDI 302K

| | CED | BW | WW | YW | MK | TM | CEM | SC | DOC | YG | CW | REA | MB | \$MTI |
|-------------|-----|-----|----|----|----|----|-----|-----|-----|-------|----|------|-------|-------|
| SIRE | 8 | 1.6 | 61 | 89 | 27 | 57 | 4 | 0.5 | 13 | -0.29 | 21 | 0.65 | -0.16 | 44.84 |
| DAM | 5 | 3.2 | 60 | 92 | 14 | 44 | 2 | 0 | 7 | -0.34 | 16 | 0.68 | 0.02 | 51.74 |

Three IVF embryos from the ELCX Kings Landing 599D x WLR Ugly Betty 432U mating. ELCX Kings Landing 599D is the MAGS Xyloid x WLR Prada son that has taken the whole Limousin breed by storm. He was the 2018 North American International Livestock Exposition Medal of Excellence Grand Champion Bull. His progeny continue to reign as the high-selling lots of numerous offerings. To name a few, his daughter ELCX Gracious 951G sold for \$30,000 and ELCX G Mail 950G for \$15,000 in 2020, in 2021, his daughter, DL Heaven Can Wait 550H sold for \$15,000 and he sired the \$105,000 high-selling female at the 2021 Linhart Limousin Fall Harvest Sale, CELL Jade 1157J. He has garnered the attention of numerous producers across the country for his impeccable ability of siring individuals with look, power and substance. Don't miss this rare opportunity to get your hands on elite genetics. The donor female in this mating is none other than the legendary WLR Ugly Betty female. She is at the heart of numerous pedigrees that continually rise to the top of absolutely any occasion. She is a daughter of MAGS Syllo and out of an EF Main Stay 541M daughter, JCL Heidi 2S.

OFFERED BY WIES LIMOUSIN



TYEJ DB SERENITY

WLR DIRECT HIT 685W

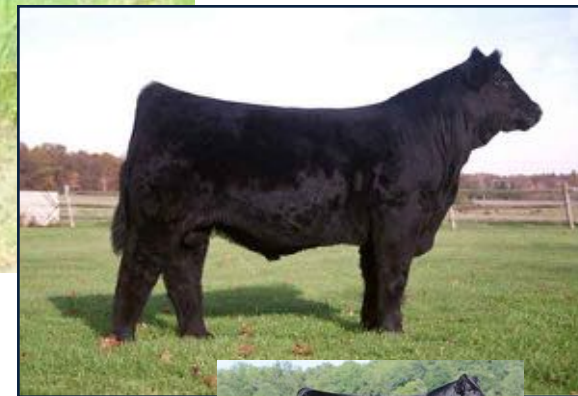

AUTO LUCKY II 423Y



Lot 40

3 IVF Embryos



WLR DIRECT HIT
WLR DIRECT HIT 685W
TYEJ DB SERENITY
LESF ASPHALT 9N
TYEJ DB SERENITY
TYEJ DB SIZZLE

KRVN NASKAR 013N
MAGS NIGHT AMBUSH
LESF ASPHALT 9N
TYEJ DB SIZZLE
GPFF BLAQUE RULON
GPFF EXTRA SWEET ELITE
EXLR GATEWAY 396K
MOSR SIZZLE 037K

Here are three IVF embryos from the WLR Direct Hit x TYEJ DB Serenity mating. WLR Direct Hit needs no introduction, but he is the purebred son of KRVN Naskar 013N and out of an AUTO Black Dakota 129J daughter, MAGS Night Ambush. The donor female in this mating is the legendary TYEJ DB Serenity donor whose most notable achievement is the dam of the history making AUTO Luckie Too 423Y donor. She is a purebred daughter of LESF Asphalt 9N and out of an EXLR Gateway 396K daughter, TYEJ DB Sizzle. These embryos come from some of the most trusted and proven genetics in the entire breed. You'll want to get your hands on these to continue the long-standing tradition of elite, powerful genetics that will take your program to the top!

| | CED | BW | WW | YW | MK | TM | CEM | SC | DOC | YG | CW | REA | MB | \$MTI |
|------|-----|-----|----|----|----|----|-----|-----|-----|-------|----|------|-------|-------|
| SIRE | 7 | 3.7 | 58 | 78 | 22 | 51 | 2 | 0.8 | 7 | -0.52 | 13 | 0.98 | -0.41 | 36.77 |
| DAM | 5 | 4.3 | 58 | 74 | 23 | 52 | 1 | 0.4 | 9 | -0.44 | 15 | 0.79 | -0.19 | 43.97 |

OFFERED BY BECKY CRAIG CATTLE COMPANY



AUTO USUALLY YOURS 290A

GATEWAY FOLLOW ME F163



Lot 41

31VF Embryos



LIM-FLEX(59) • HOMO POLLED • DOUBLE BLACK

C&C MCKINLEY 3000 EXAR
GATEWAY FOLLOW ME F163
 DUNK-W MAXINE HR 505C
 MAGSWL USUAL SUSPECT 538U
AUTO USUALLY YOURS 290A
 AUTO REBECA 292S

DAMERON FIRST CLASS
 RAC WINNIE 7456
 GAMBLES HOT ROD
 K B LADY MAXINE LUT 857
 MAGS SASQUATCH
 MAGS PHANTOMS PRIZE
 LESF ASPHALT 9N
 EXLR REBECA 1019P

This donor is a full sibling to the highly acclaimed donor WLR Prada. AUTO Usually Yours 290A was a dominant female on the 2014 show circuit being crowned Grand Champion in the junior and open shows at the American Royal. The sire of this mating is the well-known Gateway Follow Me F163, this Angus Ai sire has produced champions in multiple breeds including Limousin. Make a wise investment in the future of your program.

| | CED | BW | WW | YW | MK | TM | CEM | SC | DOC | YG | CW | REA | MB | \$MTI |
|------|-----|-----|----|-----|----|----|-----|------|-----|-------|----|------|------|-------|
| SIRE | 6 | 1.7 | 70 | 104 | 9 | 43 | 4 | | 11 | -0.02 | 18 | 0.42 | 0.52 | 70.11 |
| DAM | 9 | 2.8 | 64 | 91 | 26 | 58 | 6 | 0.45 | 7 | -0.38 | 19 | 0.68 | 0.07 | 54.92 |

OFFERED BY RIDGELAND CATTLE CO.



AUTO HARBOR ET

KLS SULL CHARMER ET



Lot **42** **3 IVF HEIFER Embryos**
 LIM-FLEX(68.5) • HOMO POLLED • HOMO BLACK



TASF CROWN ROYAL 960C ET
KLS SULL CHARMER ET
 RIVERSTONE CHARMED
 COLBURN PRIMO 5153
AUTO HARBOR ET
 AUTO REBECA 292S

DHVO DEUCE 132R
 TASF WHISKEY LULLABY 357W
 TMCK DURHAM WHEAT 6030X
 HSF YOUR FANTASY
 DAMERON FIRST CLASS
 SILVEIRAS SARAS DREAM 1339
 LESF ASPHALT 9N
 EXLR REBECA 1019P

68.5% LIM-FLEX
 HOMOZYGOUS POLLED
 HOMOZYGOUS BLACK

| | CED | BW | WW | YW | MK | TM | CEM | SC | DOC | YG | CW | REA | MB | \$MTI |
|-------------|-----|-----|----|-----|----|----|-----|-----|-----|-------|----|------|-------|-------|
| SIRE | 4 | 4.7 | 76 | 109 | 25 | 63 | 1 | 0.9 | 9 | -0.44 | 40 | 1.21 | -0.39 | 42.43 |
| DAM | 10 | 1.7 | 68 | 103 | 18 | 52 | 2 | 0.7 | 8 | 0.01 | 32 | 0.17 | 0.12 | 54.88 |

You won't want to miss this embryo offering! KLS SULL Charmer is the \$52,000 valued herd sire prospect who sold in the 2020 Night on the Town III Sale where full possession and half semen interest was purchased by Ridgeland Cattle Co. This bull is wicked good—gigantic boned, impeccable in his structure and build, flawless fronted and insanely powerful in his design. He is a son of TASF Crown Royal and out of the famed Riverstone Charmed 50C female. KLS SULL Charmer is a PUREBRED Limousin bull that has all the potential in the world to be at the top of the Limousin breed and far beyond! You'll want to be a part of this phenomenal offering- this is the opportunity of a lifetime to have KLS SULL Charmer influencing your program. The donor in this mating is AUTO Harbor ET, an eye-appealing Colburn Primo 5153 daughter. AUTO Harbor is attractively patterned, neat and extended through her front one third and powerfully constructed through her center body. Colburn Primo 5153 is siring progeny that command absolute top dollar no matter what program they originate from. Her dam is the noteworthy donor, AUTO Rebeca 292S who is responsible for producing more top individuals than almost any other female to come from our program. This genetic combination will have a strong influence in this exciting offering.

OFFERED BY RIDGELAND CATTLE CO.



RIVERSTONE CHARMED
FULL SISTER TO OFFERING

SILVEIRAS STYLE 9303



Lot **43** 3 IVF HEIFER Embryos

LIM-FLEX(47.5) • DOUBLE POLLED • HOMO BLACK



GAMBLES HOT ROD
SILVEIRAS STYLE 9303
SILVEIRAS ELBA 2520
TMCK DURHAM WHEAT 6030X
RCC JESSLYN 2150J ET
HSF YOUR FANTASY

FAMOUS 7001
CHAMPION HILL LADY 703
TWIN VALLEY PRECISION E161
D A R ELBA 55
DHVO DEUCE 132R
MAGS STRAWBERRY PIE
MAGS WAR ADMIRAL
HSF TINKERBELL

47.5% LIM-FLEX
DOUBLE POLLED
HOMOZYGOUS BLACK

| | CED | BW | WW | YW | MK | TM | CEM | SC | DOC | YG | CW | REA | MB | \$MTI |
|------|-----|-----|----|----|----|----|-----|-----|-----|-------|----|-------|-------|-------|
| SIRE | 13 | 0.1 | 54 | 84 | 17 | 44 | 8 | 0.9 | 8 | 0.16 | 7 | -0.11 | 0.65 | 68.63 |
| DAM | 8 | 3.3 | 63 | 91 | 26 | 57 | 5 | 0.9 | 13 | -0.34 | 20 | 0.87 | -0.24 | 42.96 |

What a tremendous genetic opportunity right here! Ridgeland Cattle Co. of WV is offering three IVF heifer embryos from the Silveiras Style 9303 x RCC Jesslyn 2150J mating. Silveiras Style 9303 has dominated the show world in such a prestigious way across numerous breeds. His progeny have claimed more champion titles over a nine year period than any other bull. Silveiras Style 9303 is a son of Gambles Hot Rod and the great Silveiras Elba 2520 female. Numerous pages of history have already been written on Style progeny and will continue for many generations to come. The donor female in this mating is RCC Jesslyn 2150J ET, a daughter of TMCK Durham Wheat 6030X and out of the famed HSF Your Fantasy female. The pedigree of this female needs absolutely no introduction, but RCC Jesslyn 2150J ET is a full sibling to the great Riverstone Charmed "Larissa", known as the Ratliff heifer, that is still setting the entire world on fire with her accolades over recent years. Riverstone Charmed, "Larissa" is the undisputed National Champion female etched flawlessly in the minds of every cattleman across the nation and far beyond. On top of her more than impressive show career for Ratliff's Cherry Creek Farms of Westphalia, KS, she produced \$137,500 in her first five offspring to sell that averaged \$27,500. Her very first set of offspring included "Ratliff Majority Rules ET," the \$75,000 half interest bull calf and a \$40,000 daughter sired by MAGS Aviator, SSTO Maximilian 743E ET. These IVF heifer embryos will be 47.5% Lim-Flex, homozygous black and double polled.

OFFERED BY RIDGELAND CATTLE CO.



RIVERSTONE CHARMED
FULL SISTER TO OFFERING

TASF CROWN ROYAL 960C ET



Lot **44 3 IVF HEIFER** Embryos

PUREBRED(97.5) • DOUBLE POLLED



DHVO DEUCE 132R
TASF CROWN ROYAL 960C ET
TASF WHISKEY LULLABY 357W
TMCK DURHAM WHEAT 6030X
RCC JESSLYN 2150J ET
HSF YOUR FANTASY

GPFF BLAQUE RULON
AMY JO DHAN 20L
EXLR NASDAQ 380R
TMCK MISS THICK 37T
DHVO DEUCE 132R
MAGS STRAWBERRY PIE
MAGS WAR ADMIRAL
HSF TINKERBELL

97.5% LIMOUSIN
DOUBLE POLLED

| | CED | BW | WW | YW | MK | TM | CEM | SC | DOC | YG | CW | REA | MB | \$MTI |
|------|-----|-----|----|-----|----|----|-----|-----|-----|-------|----|------|-------|-------|
| SIRE | 3 | 5.5 | 88 | 126 | 24 | 68 | 0 | 0.9 | 6 | -0.4 | 50 | 1.26 | -0.29 | 49.1 |
| DAM | 8 | 3.3 | 63 | 91 | 26 | 57 | 5 | 0.9 | 13 | -0.34 | 20 | 0.87 | -0.24 | 42.96 |

Check this embryo offering out! Three IVF heifer embryos to the TASF Crown Royal x RCC Jesslyn 2150J mating. TASF Crown Royal is the impressive DHVO Deuce son out of a great female, TASF Whiskey Lullaby 357W. Crown Royal was the 2017 National Western Stock Show Grand Champion bull raised by Thomas & Son Farms. Most notably, Crown Royal sired the 2018 North American International Livestock Exposition Grand Champion Open Limousin female shown by Kinnick Paulsen. The donor female in this mating is RCC Jesslyn 2150J ET, a daughter of TMCK Durham Wheat 6030X and out of the famed HSF Your Fantasy female. The pedigree of this female needs absolutely no introduction, but RCC Jesslyn 2150J ET is a full sibling to the great Riverstone Charmed "Larissa", known as the Ratliff heifer, that is still setting the entire world on fire with her accolades over recent years. Riverstone Charmed, "Larissa" is the undisputed National Champion female etched flawlessly in the minds of every cattleman across the nation and far beyond. On top of her more than impressive show career for Ratliff's Cherry Creek Farms of Westphalia, KS, she produced \$137,500 in her first five offspring to sell that averaged \$27,500. Her very first set of offspring included "Ratliff Majority Rules ET," the \$75,000 half interest bull calf and a \$40,000 daughter sired by MAGS Aviator, S5TO Maximilian 743E ET. These IVF heifer embryos will be 97.5% Limousin and double polled.

OFFERED BY COPELAND CATTLE



SSTO HIPPIE CHIC 0807H ET

FWLY CAN DO



Lot 45

31VF Embryos

LIM-FLEX(59) • DOUBLE POLLED • HOMO BLACK

COPELAND
LAND AND CATTLE

RLBH AIR FORCE ONE
FWLY CAN DO
CLLL CRYSTAL 334W
SILVEIRAS STYLE 9303
SSTO HIPPIE CHIC 0807H ET
SBLX XTRA SPECIAL

EF XCESSIVE FORCE
EF YAFFA 821Y
WLR DIRECT HIT
AUTO CHRISTY 8889R
GAMBLES HOT ROD
SILVEIRAS ELBA 2520
DHVO DEUCE 132R
MAGS MANUELA

What an opportunity to take advantage of special genetics! SSTO Hippi Chic 0807H combines a stand-out phenotype and a pedigree that has been proven many times over. FWLY Can Do is the sire of Ratliff Howaboutit 008H, the 2021 NAILE Supreme Champion Junior Female. This mating offers a ton of versatility you won't want to miss.

| | CED | BW | WW | YW | MK | TM | CEM | SC | DOC | YG | CW | REA | MB | \$MTI |
|------|-----|-----|----|-----|----|----|-----|------|-----|-------|----|------|------|-------|
| SIRE | 11 | 2.1 | 76 | 115 | 15 | 53 | 7 | 0.97 | 10 | -0.17 | 47 | 0.89 | 0.13 | 59.07 |
| DAM | 8 | 2.3 | 63 | 96 | 16 | 47 | 4 | 1 | 10 | -0.13 | 23 | 0.46 | 0.13 | 54.82 |

OFFERED BY SMITH FARMS



LMCC SCOTCH CAP 168F ET

RESH SCOTCHCAP 133J
CHAMPION B&O 2022 JR NATIONALS
FULL SIBLING TO OFFERING



Lot **46** 3 Conventional Embryos



LIMOUSIN(83) • HOMO POLLED • HOMO BLACK.

DHVO DEUCE 132R
TASF CROWN ROYAL 960C ET
TASF WHISKEY LULLABY 357W
MAGS AVIATOR
LMCC SCOTCH CAP 168F ET
EXLR SCOTCH CAP 191S

GPFF BLAQUE RULON
AMY JO DHAN 20L
EXLR NASDAQ 380R
TMCK MISS THICK 37T
MAGS WINSTON
MAGS XTRA REST
LESF ASPHALT 9N
EXLR SCOTCH CAP 1005N

| | CED | BW | WW | YW | MK | TM | CEM | SC | DOC | YG | CW | REA | MB | \$MTI |
|------|-----|-----|----|-----|----|----|-----|-----|-----|-------|----|------|-------|-------|
| SIRE | 3 | 5.5 | 88 | 126 | 24 | 68 | 0 | 0.9 | 6 | -0.4 | 50 | 1.26 | -0.29 | 49.1 |
| DAM | 14 | 0.2 | 55 | 87 | 20 | 48 | 8 | 0 | 12 | -0.08 | 24 | 0.42 | 0.19 | 54.37 |

Pay close attention to this special genetic consignment! These embryos will be full siblings to RESH Scotch Cap 133J, the Champion Bred & Owned Limousin Female at the 2022 National Junior Limousin Show & Congress for Riley Smith. This exceptional female was admired by many in Amarillo for her flawless silhouette, ample muscle shape, and dimension coupled with flawless structure, and attractive angles. LMCC Scotch Cap 168F was procured from Malone Cattle of IL. Daughter of the well-known MAGS Aviator out of the EXLR Scotch Cap 191S donor female. These embryos are sired by the 2017 NWSS Grand Champion Limousin Bull, TASF Crown Royal 960C, who has made his mark siring competitive cattle across the country that don't sacrifice real word values. Bid with confidence on this elite mating brought to you by an exceptional young Limousin breeder. The resulting progeny will be homozygous polled homozygous black, phenotypically elite, and highly marketable.

OFFERED BY RUNNIN' N CATTLE CO.



ALTER EGO

BOHI RED ROBIN 282R



Lot 47

3 Embryos

RUNNIN' N CATTLE CO.

LIM-FLEX(62.5) • DOUBLE POLLED • DOUBLE BLACK

EF XCESSIVE FORCE
ALTER EGO
 CJSJL TEQUILA SUNRISE 7003
 TASF BELIEVE 854B
CFLX ELIZA JANE 077E
 BOHI RED ROBIN 282R

D A TRAVELER 004 703
 CFLX MOLLYS IMAGE
 KRNV NASKAR 013N
 GHUB MARTINI 207M
 DHVO DEUCE 132R
 CHERRY KNOLL ELSA 8014
 CONNEALY LEAD ON
 MAGS MANUELA

Big-time mating here, pairing these two breed-leading individuals together is something to get excited about! The result will be something to talk about. CFLX Eliza Jane 077E has a beautiful maternal pattern. Daughter of TASF Believe 8548 out of the one-and-only BOHI Red Robin 282R, one of the most well-known females in the breed. Don't sleep on this opportunity.

| | CED | BW | WW | YW | MK | TM | CEM | SC | DOC | YG | CW | REA | MB | \$MTI |
|------|-----|------|----|-----|----|----|-----|------|-----|-------|----|------|-------|-------|
| SIRE | 14 | -0.6 | 62 | 82 | 18 | 49 | 6 | 1 | 19 | -0.18 | 18 | 0.52 | -0.12 | 45.68 |
| DAM | 7 | 2.8 | 71 | 113 | 22 | 57 | 4 | 1.15 | 14 | -0.15 | 38 | 0.64 | 0.11 | 56.89 |

Lot
48

Glendenning
J BAR J



LDIL *Just Right* 128J ET

BULL • 12/26/2021 • PERCENTAGE(81/71.9) • HOMO BLACK (T) • HOMO POLLED (T)
NXM2518526 • LDIL 128J

TASF CROWN ROYAL 960C ET
SSTO GUNS N ROSES 9408G ET
RIVERSTONE CHARMED

AUTO POWER PLUS 133B ET
AUTO CALLIE 403D ET
AUTO REBECA 292S

DHVO DEUCE 132R
TASF WHISKEY LULLABY 357W
TMCK DURHAM WHEAT 6030X
HSF YOUR FANTASY
EXAR DENVER 2002B
EF YADDA YADDA 809Y
LESF ASPHALT 9N
EXLR REBECA 1019P

BW: 88
WW: 698
YW: 1,213

| CED | BW | WW | YW | MK | TM | CEM | SC | DOC | YG | CW | REA | MB | \$MTI |
|-----|-----|-----|-----|-----|-----|-----|------|-----|-------|-----|------|-------|-------|
| 12 | 1.2 | 64 | 99 | 23 | 55 | 7 | 1.18 | 9 | -0.15 | 18 | 0.59 | -0.24 | 41.87 |
| 40% | 65% | 40% | 35% | 25% | 30% | 40% | 20% | 85% | 75% | 85% | 70% | 95% | >95% |



LDIL JUST RIGHT 128J ET

LDIL *Jukebox* 105J ET

BULL • 11/11/2021 • LIM-FLEX(57/51.2) • HOMO BLACK (P-1) • HOMO POLLED (P-1)
LFM2509079 • LDIL 105J

MAGS AVIATOR
CJSL CREED 5042C
CJSL 2090Z

AUTO POWER PLUS 133B ET
AUTO CALLIE 403D ET
AUTO REBECA 292S

MAGS WINSTON
MAGS XTRA REST
MAGS XUKALANI
MAGS XULEMA
EXAR DENVER 2002B
EF YADDA YADDA 809Y
LESF ASPHALT 9N
EXLR REBECA 1019P

BW: 77
WW: 865
YW: 1,336

| CED | BW | WW | YW | MK | TM | CEM | SC | DOC | YG | CW | REA | MB | \$MTI |
|-----|-----|-----|-----|-----|-----|-----|------|-----|-------|-----|------|------|-------|
| 12 | 2.2 | 75 | 134 | 21 | 58 | 8 | 0.53 | 12 | -0.05 | 48 | 0.72 | 0.29 | 63.99 |
| 35% | 85% | 30% | 10% | 45% | 40% | 20% | 90% | 65% | 85% | 15% | 45% | 30% | 30% |



LDIL JUKEBOX 105J ET



AUTO CALLIE 403D

2 IN 1 PACKAGE - 15 UNITS FOR \$1,000

Offering two high-quality Maternal brothers that come from the heart of the Boyce-Dill program. LDIL Just Right 128J is sired by SSTO Guns N Roses 9408G, the TASF Crown Royal 960C son out of the popular Riverstone Charmed female. His dam is the founding donor of our program, AUTO Callie 403D ET, who was selected Grand Champion Limousin Female at the 2018 All-American Limousin Futurity. This female is an AUTO Power Plus 133B daughter out of the famous AUTO Rebeca 292S donor. LDIL Just Right 128J is hard to find a hole in. LDIL Jukebox 105J is an absolute eye-catcher. Stout featured, long-bodied, wide-based, and truly impressive when set into motion. He is sired by the proven CJSL Creed 5042C who has 577 total progeny registered in NALF. This sire is a full sib to LDIL Jovie 103J who was selected Champion of the inaugural Neogen Ultimate Show, held at this year's Junior Nationals. This combination of presence and numbers projects him to be the type of herd bull that produces well-balanced, stout calves year in and year out.

OFFERED BY WULF CATTLE/ L7 BAR LIMOUSIN /RUNNING CREEK RANCH



WULFS HICKOK 7056H

WULFS EDWINNA 7056E



HICKOK AT 2.5 YEARS OF AGE



Lot **49A-J**

WULFS *Hickok* 7056H

BULL • 2/12/2020 • LIM-FLEX(75/66.6) • RED • HOMO POLLED (P-2)
LFM2275530 • FI 7056H



WULFS XTRACTOR X233X
WULFS DEFEND K909D ET
WULFS WORTH IT ALL 9108W

BIEBER DEEP END B597
WULFS EDWINNA 7056E
WULFS CALIBRI 5210C ET

WULFS TITUS 2149T
WULFS MYRLENE 2332M
WZRK PRIMESTAR 861P
WULFS MISSIVE 2258M
BIEBER ROLLIN DEEP Y118
BIEBER LAURA 158W
WULFS ZEPHYR X624Z
WULFS THYME 7007T

BW: 88
WW: 806
YW: 1,434

| CED | BW | WW | YW | MK | TM | CEM | SC | DOC | YG | CW | REA | MB | \$MTI |
|-----|-----|----|-----|----|----|-----|-----|-----|-------|----|------|------|-------|
| 8 | 3.2 | 88 | 133 | 28 | 71 | 3 | 1.5 | 17 | -0.32 | 45 | 1.08 | 0.08 | 62.14 |

SELLING 10 SEMEN PACKS OF 10 UNITS @1,000

It is not every day that you can incorporate a fresh young sire into your breeding program that has been proven in three of the most prestigious Limousin seedstock operations in the country. WULFS Hickok was a member of the 2021 Reserve Champion Lim-Flex Pen in Oklahoma City. Later that year he was a featured lot in the Wulf Cattle Opportunity Sale, selling to Running Creek Ranch and Peterson L7 Bar Limousin. His dam Wulfs Edwinna 7056E has made herself a very impressive resume for her age, producing a feature lot in the 2020 Wulf Cattle Opportunity with her first calf, Wulfs Gallagher 7056G, who was a top seller bringing \$17,000 selling to Wieczorek Limousin. History repeated itself with her second calf, Wulfs Hickok 7056H. Producing two top-cut bulls in Wulf Cattle's vast population is no coincidence and made herself a strong bid for a donor career in the program. Phenotypically this young female has a beautiful pattern and exceptional udder conformation. His sire WULFS Defend K909 was the top-selling lot in the 2017 Wulf Cattle Opportunity Sale. The two firms that purchased this bull decided to keep semen strictly off the market. His first calves are standouts of their contemporaries within these three programs. We have decided to sell a limited amount of semen to the public, this is not the last time you will hear of Hickok.

OFFERED BY RED ROCK



MAYC GOLD BUCKLE 624G DAUGHTER

MRRC LEGAL 441E E



Lot **50A-J MAYC Gold Buckle 624G**

BULL • 4/20/2019 • LIM-FLEX(65/58.5) • DOUBLE BLACK • DOUBLE POLLED
LFM2160703 • MAYC 624G



COLBURN PRIMO 5153
MRRC LEGAL 441E ET
RIVERSTONE CHARMED
RLBH AIR FORCE ONE
FWLY PURPLE RIBBON
CLLL PURPLE PASSION 920U

DAMERON FIRST CLASS
SILVEIRAS SARAS DREAM 1339
TMCK DURHAM WHEAT 6030X
HSF YOUR FANTASY
EF XCESSIVE FORCE
EF YAFFA 821Y
WULFS NOBEL PRIZE 3861N
MAGS RAYLEEN

BW: 76
WW:
YW:

MAYC GOLD BUCKLE



MAYC Gold Buckle 624G was crowned Champion Bull at the 2020 North American International Livestock Exposition and Reserve Champion Bull at the 2020 American Royal. Admire him for his eye-catching rib dimension, bone, and structural correctness. This phenotypic comes from his winning lineage sired by MRRC Legal 441E, a son of Colburn Primo 5153 out of the one and only Riverstone Charmed 50C needs no introduction- she is the "Larissa" Ratliff show heifer that will go down in history as one of the greatest show females of all time. Not only did she make her mark during her storied show career, she is now generating progeny that command top dollar and completely dominate any arena they walk into. MAYC Gold Buckle 624G dam is the great FWLY Purple Ribbon who had an outstanding show career racking up banners everywhere she went. Don't miss this exclusive opportunity to breed greatness with MAYC Gold Buckle!

| CED | BW | WW | YW | MK | TM | CEM | SC | DOC | YG | CW | REA | MB | \$MTI |
|-----|------|-----|-----|-----|-----|-----|-----|-----|-------|-----|------|-------|-------|
| 10 | -0.5 | 55 | 85 | 18 | 45 | 4 | 0.6 | 13 | -0.14 | 17 | 0.56 | -0.08 | 44.94 |
| 65% | 20% | 95% | 90% | 70% | 95% | 90% | 75% | 50% | 60% | 95% | 65% | 95% | >95% |

SELLING 10 SEMEN PACKS OF 5 UNITS @ \$1500 (SEXED FEMALE)