

ML  
QUALITY IN VOLUME

# ML

QUALITY IN VOLUME

## *Welcome to Maternal Legends.*

The past year has been the most rewarding of times for being a seedstock supplier here at Sullivan Farms. It is so gratifying to hear the positive comments, from bred heifer customers expressing their satisfaction on their SULL females, many with strong endorsements on the mothering ability and soundness. From our young exhibitors, the reports of champions this summer and fall have come in at a staggering rate from all across the nation. Thank you for your hard work and dedication junior families. Sullivan Farms prides itself on stacking cow families for multiple generations with an emphasis on structural integrity for a more predictable and consistent product. This philosophy allows us to offer Quality in Volume ... available at all price points. Please study pages 45-47. This proven formula for success truly does exist every year in Dunlap, Iowa, at all prices more reasonable than what one may think.

A very special thanks to the entire Sullivan Farms crew. What a group of hard working and humble employees. Your passion drives this program, your loyalty, longevity and knowledge is respected. I can't thank you enough. To our customers, it is our goal to build a long lasting relationship where the cattle and people are here for the long haul. We are here to help in any way possible. We sincerely thank you for your interest in our program.

We look forward to seeing everyone October 14th and visiting with and answering any questions you might have. Please don't hesitate to give us a call so we can answer any and all your questions from open heifers, bred heifers, frozen embryos and semen. We are here for you.

*Josh Elder*

*John Elder*

*John Elder*

Maternal Legends

**SULLIVAN**

**farms**

**John, Dede, Sara & Sage • James • Nick**  
Dunlap, Iowa 51529 • [www.maternallegends.com](http://www.maternallegends.com)  
John Elder, 402.650.1385  
Josh Elder, Marketing Representative 402.650.1380

# MATERNAL LEGENDS SALE

Sunday, October 14th, 2018 at 12:30 pm CST at the farm, Dunlap, Iowa

## Sale Day Phones

Josh Elder.....402.650.1380      Nate Tice.....717.926.0874  
John Elder.....402.650.1385      Sale Barn.....712.643.2126  
Jess Recknor.....507.383.8529      Megan Mitchell.....712.269.6009

## Livestock Representatives

Montie D. Soules, ASA Executive Secretary.....918.645.4322  
Blake Nelson, AMAA Executive Director.....918.441.3433  
Andee Marston, ACA Executive Director.....785.250.4449  
Joe Rickabaugh, AHA Representative.....785.633.3188  
Bruce Brooks, Auctioneer.....580.695.2036  
Darryl Rahn, Shorthorn Country.....217.473.1124  
Stuart Wilson, Livestock Insurance.....217.454.9355  
Shelia Jensen, Livestock Insurance.....785.262.1116  
Dwyer Cattle Services.....Bob, 309.337.1404 Nick, 309.337.6404  
Dr. Roger Hunsley.....502.468.5714  
Kyle Colyer.....208.250.3924  
Dave Allan.....979.561.7115      Tyler Humphrey.....419.230.3450  
Kent Jaecke.....405.408.2440      Alan K. Sears.....970.396.7521  
Jeff Bedwell.....580.822.5590      Frank Sullivan.....612.860.6665  
Kevin Wendt.....419.566.1599      Jeff Sargent.....903.624.7265  
Tom Rooney.....515.491.6025      Craig Talkington.....785.623.1789  
Joel Edge.....319.540.1731      Scott Trennepohl.....765.620.1700  
Mike Davis.....615.202.7106      Brian Kohlstaedt.....816.716.4614  
John Tucker.....308.530.5765      Cody Lowderman.....309.313.2171  
Tony Jeffs.....806.663.6418      Monte W. Lowderman.....309.255.0110  
Dave Greenhorn.....937.470.6552      Josh Greenhorn.....937.681.1948

## Sullivan Farms Marketing Representative

Josh Elder : 402.650.1380

## Sale Manager's

Agitater Marketing : Jeff K. & Darla Aegerter : 402.641.4696  
jaegerter@neb.rr.com : www.aegertercattle.com  
1250 Ridge Run, Seward, NE 68434

Cagwin Cattle Services, Inc. : Dr. Don Cagwin, cell 217.341.7552  
Cindy Cagwin-Johnston, 217.452.3056  
PO Box 77, Virginia, IL 62691 : 217.452.3051 : FAX: 217.452.3053  
cagwincattle@casscomm.com : www.cagwincattle.com

## Marketing Representative

R&R MARKETING COMPANY : Randy Ratliff  
615.330.2735 : randy@rrmktg.com : www.rrmktg.com

## Directions to Farm

Sullivan Farms is located on  
Hwy. 37, 1/4 mile East of Dunlap.  
20 minutes from I-80 or I-29

Omaha, NE is 1 hour  
Des Moines, IA is 2 hours  
Stoux Falls, SD is 2 1/2 hours  
Kansas City, MO is 3 1/2 hours  
Oklahoma City, OK is 7 1/2 hours  
Indianapolis, IN is 9 hours  
Dallas/Fort Worth, TX is 11 1/2 hours

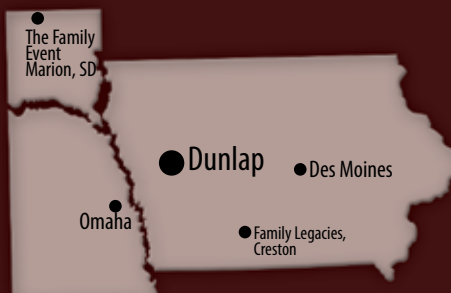

## Schedule

### SATURDAY, OCTOBER 13th

- 11:30 AM Schrag's The Family Event, Marion, South Dakota
- 12:30 PM Studer's Family Legacies Sale, Creston, Iowa
- 3:00 PM Maternal Legends Cattle available for viewing.  
Food and refreshments will be served all day.
- 6:00 PM **Brisket Meal & Social at Sullivan Farms**
- 6:30 PM **Leading A Legacy Junior National Fundraiser Sale**

### SUNDAY, OCTOBER 14th

- 8:00 AM Complimentary Breakfast at Sullivan Farms
- 10:30 AM Complimentary refreshments and a beef meal.
- 12:30 PM **Sullivan Farms Maternal Legends Sale**  
at the Farm, Dunlap, Iowa

## Sale Videos

View Sale videos at CW Online Sales or MaternalLegends.com

## Accommodations

### \*HEADQUARTERS ...

\*Boulder Inn & Suites, Oak Ridge, Denison, IA.....1.800.430.4663

\*\*Located near Crawford County Memorial Hospital \*\*\* Ask for Sullivan Block

\*Boulder Inn & Suites, Majestic Hills, Denison, IA..1.866.700.2206

\*\*Adjacent to the Majestic Hills Golf Course \*\*\* Ask for Sullivan Block

Settle Inn, Harlan, IA.....1.800.677.3060

\*\*\* Ask for Sullivan Block

Denison Inn, Denison, IA.....712.263.2500

Travelodge, Denison, IA.....712.263.5081

Days Inn, Missouri Valley, IA.....712.642.4003

Oak Tree Inn, Missouri Valley, IA.....712.642.3000

Cobblestone Inn, Avoca, IA.....712.307.6006

Harrah's Casino & Hotel, Council Bluffs, IA.....712.329.6000

## Trucking & Registration

For trucking assistance, call John Elder, 402.650.1385.

On Site Truckers: Nick Goings: 765.586.6541

Paul Briggs: 435.790.4855

For registration assistance, call Megan Mitchell, 712.269.6009

## Air Travel

Omaha, Nebraska : 50 miles.....Des Moines, Iowa : 120 miles

Denison, Iowa : 18 miles, 712.263.6392

\*\*Hard surfaced & lighted runway, length 5,000 feet

## Photos & Catalog

Photos by Josh Elder. Catalog design by Luke Bolin.

## Online Bidding

Maternal Legends &  
Leading a Legacy can  
be viewed online at [www.liveauctions.tv](http://www.liveauctions.tv).



# Max Rosa

cow family

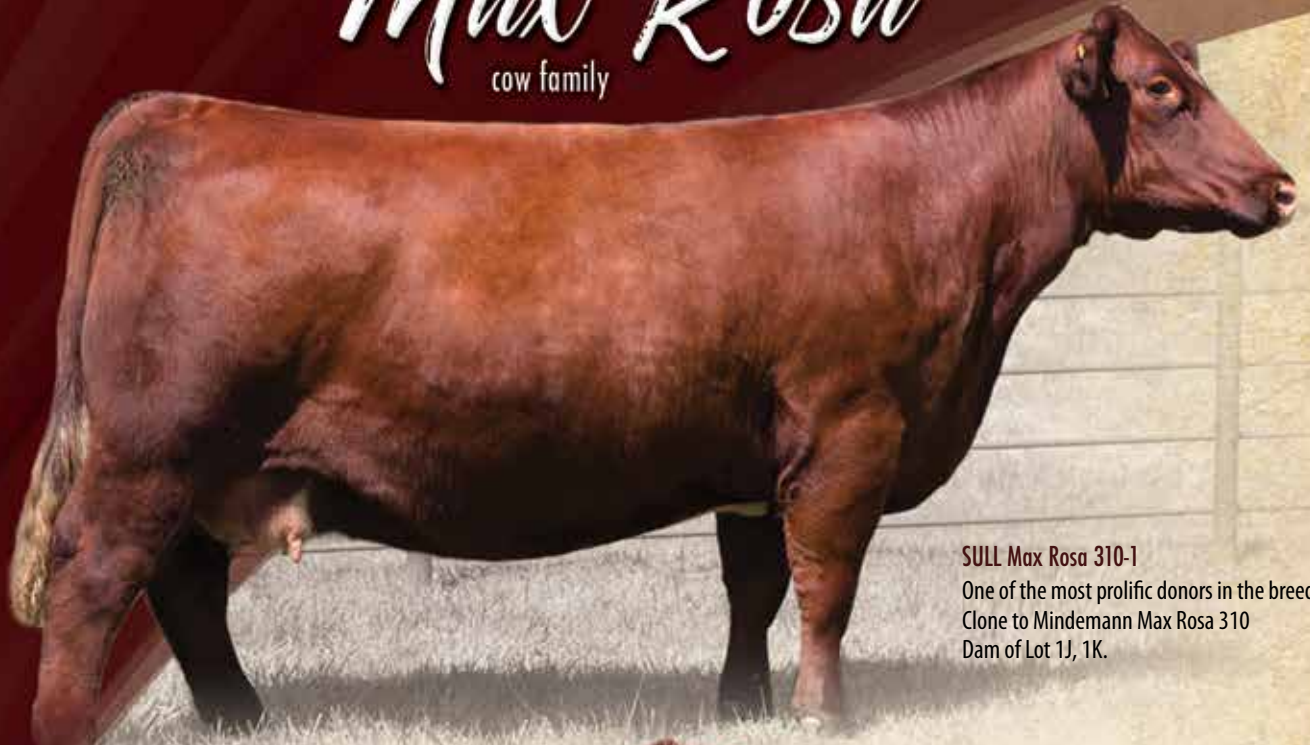

**SULL Max Rosa 310-1**  
 One of the most prolific donors in the breed.  
 Clone to Mindemann Max Rosa 310  
 Dam of Lot 1J, 1K.

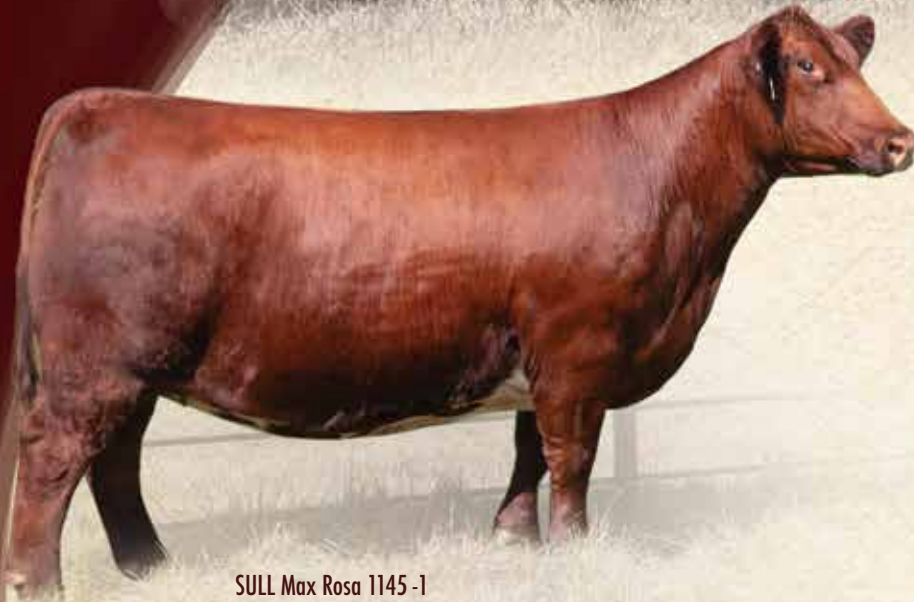

**SULL Max Rosa 1145-1**  
 Elite donor at Sullivan Farms, Dam of Lots 1a - 1d

**CYT Magical Max Rosa**  
 Grand Champion Shorthorn, '16 FWSS Open Show  
 Reserve Champion Shothorn, '16 NWSS Open Show  
 Congratulations to Jennifer Bedwell



**SULL Max Rosa Knights**  
 Next Generation donor at Sullivan Farms. SULL Red Knight x 310.



**CYT Max Rosa 9111**  
 Grand Shorthorn, '09 NAILE Open  
 Grand Shorthorn, '10 NAILE Jr & Open  
 Grand Shorthorn, '10 NJSS

1a

**SULL Rosa 8027F**

2/22/18 Heifer LE 8027F Polled Reg. # x4274241

SULL RED KNIGHT 2030 ET

SULL MAX ROSA 1145-1 ET CL

CF SOLUTION X ET  
K-KIM MONA LISA 10T ET  
CF SOLUTION X ET  
MINDEMANN MAX ROSA 310 ET

SHORTHORN

BW: 2.2 WW:65 YW: 102 M: 20

- SULL Rosa 8027F reminds me so much of her dam CYT Max Rosa 1145. She is so smooth in her design with incredible body shape and added length from end to end. Her show ring potential is endless.
- Her dam, CYT Max Rosa 1145, hit a homerun with her set of SULL Red Knight calves this year. Max Rosa 1145 is living up to her potential producing multiple top end show heifers in the 2018 Maternal Legends sale. She herself was a past sale topper at the Cyclone Trace Production Sale. CYT Max Rosa 1145 is a full sister to Jordan Cralls CYT Max Rosa 9111 that was a two-time NAILE Champion in 2009 as a calf and then again 2010 as a bred.



1b

**SULL Red Rosa 8034F**

2/19/18 Heifer LE 8034F Polled Reg. # x4274227

SULL RED KNIGHT 2030 ET

CYT MAX ROSA 1145 ET

CF SOLUTION X ET  
K-KIM MONA LISA 10T ET  
CF SOLUTION X ET  
MINDEMANN MAX ROSA 310 ET

SHORTHORN

BW: 1.2 WW:66 YW: 105 M: 26

- One of the most stunningly designed females of the Shorthorn offering. This heifer just keeps getting better every day. Give her the right care and watch her success in the show ring.
- Her dam, CYT Max Rosa 1145, hit a homerun with her set of SULL Red Knight calves this year. Max Rosa 1145 is living up to her potential producing multiple top end show heifers in the 2018 Maternal Legends sale. She herself was a past sale topper at the Cyclone Trace Production Sale. CYT Max Rosa 1145 is a full sister to Jordan Cralls CYT Max Rosa 9111 that was a two-time NAILE Champion in 2009 as a calf and then again 2010 as a bred.



1c

**SULL Maxine 8141F**

1/26/18 Heifer LE 8141F Polled Reg. # x4274248

SULL RED KNIGHT 2030 ET

SULL MAX ROSA 1145-2

CF SOLUTION X ET  
K-KIM MONA LISA 10T ET  
CF SOLUTION X ET  
MINDEMANN MAX ROSA 310 ET

SHORTHORN

BW: 2.3 WW:65 YW: 102 M: 20

- I love this heifer, when you get right in behind her and study her width of top, with incredible rib shape and how square and level her hip design is with extra muscle shape. Yet she still maintains a feminine maternal package.
- Her dam, CYT Max Rosa 1145, hit a homerun with her set of SULL Red Knight calves this year. Max Rosa 1145 is living up to her potential producing multiple top end show heifers in the 2018 Maternal Legends sale. She herself was a past sale topper at the Cyclone Trace Production Sale. CYT Max Rosa 1145 is a full sister to Jordan Crall's CYT Max Rosa 9111 that was a two-time NAILE Champion in 2009 as a calf and then again 2010 as a bred.





## SULL Rosa 8174F

3/21/18 Heifer LE 8174F Scurred Reg. # s4274247

SULL RED KNIGHT 2030 ET  
SULL MAX ROSA 1145-1 ET CL

CF SOLUTION X ET  
K-KIM MONA LISA 10T ET  
CF SOLUTION X ET  
MINDEMANN MAX ROSA 310 ET

**SHORTHORN**      **BW: 2.2**   **WW: 65**   **YW: 102**   **M: 20**

- Another Max Rosa 1145 daughter that replicates the body length, design and femininity of her dam. This one is so correct in her bone work and level in her top with added rib shape combined into a maternal package.
- Her dam, CYT Max Rosa 1145, hit a homerun with her set of SULL Red Knight calves this year. Max Rosa 1145 is living up to her potential producing multiple top end show heifers in the 2018 Maternal Legends sale. She herself was a past sale topper at the Cyclone Trace Production Sale. CYT Max Rosa 1145 is a full sister to Jordan Cralls CYT Max Rosa 9111 that was a two-time NAILE Champion in 2009 as a calf and then again 2010 as a bred.



## SULL Max Rosa 8124F

3/12/18 Heifer LE 8124F Horned Reg. # 4274242

SULL RED KNIGHT 2030 ET  
SULL MAX ROSA 9111-2 ET

CF SOLUTION X ET  
K-KIM MONA LISA 10T ET  
CF SOLUTION X ET  
MINDEMANN MAX ROSA 310 ET

**SHORTHORN**      **BW: 1.8**   **WW: 60**   **YW: 94**   **M: 21**

- This might be one of my sleeper picks for the sale. She is not always the most photogenic and eye catching just out in the pen but if you study this one's structure and levelness down her top line and how much body shape and mass this female has I think on the end of a halter and all fit up on show day this one could be a handful to get around. Donor cow deluxe with impeccable, proven pedigree of national champions.
- Her dam, CYT Max Rosa 9111, was one of the most dominant show heifers to date. She won NAILE as a calf in 2009 and again as a bred in 2010. She is one of the few, possibly the only, Shorthorn females to do this. She also won the 2010 NJHS and was Supreme at the 2010 Iowa Beef Expo. Her progeny in the 2018 Maternal Legends sale runs deep with her set of future show heifers and her bred heifer daughters that are destined to make incredible breeding pieces.



## SULL Max Rosa 8036F

1/23/18 Heifer LE 8036F Horned Reg. # 4274228

SULL RED KNIGHT 2030 ET  
SULL MAX ROSA 9111-2 ET

CF SOLUTION X ET  
K-KIM MONA LISA 10T ET  
CF SOLUTION X ET  
MINDEMANN MAX ROSA 310 ET

**SHORTHORN**      **BW: 1.8**   **WW: 60**   **YW: 94**   **M: 21**

- An extremely feminine, well-balanced, sound structured female with a big level square hip.
- Her dam, CYT Max Rosa 9111, was one of the most dominant show heifers to date. She won NAILE as a calf in 2009 and again as a bred in 2010. She is one of the few, possibly the only, Shorthorn female to do this. She also won the 2010 NJHS and was Supreme at the 2010 Iowa Beef Expo. Her progeny in the 2018 Maternal Legends sale runs deep with her set of future show heifers and her bred heifer daughters that are destined to make incredible breeding pieces.



## SULL Rosa 8037F

3/8/18 Heifer LE 8037F Polled Reg. # x4274229

SULL RED KNIGHT 2030 ET

SULL MAX ROSA 9111-2 ET

CF SOLUTION X ET  
K-KIM MONA LISA 10T ET  
CF SOLUTION X ET  
MINDEMANN MAX ROSA 310 ET

SHORTHORN

BW: 1.8 WW:60 YW: 94 M: 21

- This female here has been one of the most intriguing females to watch develop over the summer. This one will be one that will catch a lot of people's attention, not only on sale day, but when she hits the ring for the first time.
- Her dam, CYT Max Rosa 9111, was one of the most dominant show heifers to date. She won NAILE as a calf in 2009 and again as a bred in 2010. She is one of the few, possibly the only, Shorthorn females to do this. She also won the 2010 NJHS and was Supreme at the 2010 Iowa Beef Expo. Her progeny in the 2018 Maternal Legends sale runs deep with her set of future show heifers and her bred heifer daughters that are destined to make incredible breeding pieces.



## SULL Maxie 8200F

3/16/18 Heifer LE 8200F Polled Reg. # x4274243

FREE K-KIM HOT COMMODITY

SULL MAX ROSA 9111-2 ET

K-KIM ALLURE 124M ET  
K-KIM MEG 270N ET  
CF SOLUTION X ET  
MINDEMANN MAX ROSA 310 ET

SHORTHORN

BW: 1.1 WW:54 YW: 78 M: 22

- This Hot Commodity daughter is the first of this mating. When I first saw her this spring I told John that we needed to do CYT Max Rosa 9111 to Hot Commodity again because this female is that good.
- In a deep set of Shorthorn open heifers SULL Maxie 8200F is one that definitely needs to be in the discussion on sale day for which one to start the sale with.
- Her dam, CYT Max Rosa 9111, was one of the most dominant show heifers to date. She won NAILE as a calf in 2009 and again as a bred in 2010. She is one of the few, possibly the only, Shorthorn females to do this. She also won the 2010 NJHS and was Supreme at the 2010 Iowa Beef Expo. Her progeny in the 2018 Maternal Legends sale runs deep with her set of future show heifers and her bred heifer daughters that are destined to make incredible breeding pieces.



## SULL DSC Max 8309F

4/22/18 Heifer LE 8309F Horned Reg. # 4274239

SULL RED KNIGHT 2030 ET

MINDEMANN MAX ROSA 310 ET

CF SOLUTION X ET  
K-KIM MONA LISA 10T ET  
WHR SONNY 8114  
HOMEDALE MAX ROSA

SHORTHORN

BW: 1.8 WW:61 YW: 96 M: 22

- One of the most powerfully designed heifers of the Shorthorn offering. When you see this female you will love how sound she is with her added power and still maintains that with a show ring look and design. Big time show potential here with even more donor potential.
- Max Rosa 310 has become a breed legend. She has produced multiple National Champions including CYT Max Rosa 9111, the two-time NAILE Champion of Jordan Crall. She is also the dam of our top donor and past CYT Production Sale Topper, CYT Max Rosa 1145. Max Rosa 310 herself was a past NWSS Champion for the Darbyshire family.
- Owned with the Darbyshire family.





## SULL Rosa Maxa 7963E

11/22/17 Heifer LE 7963E Horned Reg. # 4274240

SULL RED KNIGHT 2030 ET

SULL MAX ROSA 310-3 ET

CF SOLUTION X ET  
K-KIM MONA LISA 10T ET  
WHR SONNY 8114  
HOMEDALE MAX ROSA

**SHORTHORN**      **BW: 1.9**    **WW:60**    **YW: 94**    **M: 20**

- We decided to offer a couple heifers from our 2017 show string. This fall born female is so impressive when you study her foot size, bone work, muscle pattern and upper rib shape combined with extra depth. She is a beast.
- Max Rosa 310 has become a breed legend. She has produced multiple National Champions including CYT Max Rosa 9111, the two-time NAILE Champion of Jordan Crall. She is also the dam of our top donor and past CYT Production Sale Topper, CYT Max Rosa 1145. Max Rosa 310 herself was a past NWSS Champion for the Darbyshire family.



## SULL Maxine 7579E

4/8/17 Bred Heifer LE 7579E Polled Reg. # x4273714

SULL RED KNIGHT 2030 ET

SULL MAX ROSA 9111-2 ET

CF SOLUTION X ET  
K-KIM MONA LISA 10T ET  
CF SOLUTION X ET  
MINDEMANN MAX ROSA 310 ET

**SHORTHORN**      **BW: 1.8**    **WW:60**    **YW: 94**    **M: 21**

- Bred to Free K-Kim Hot Commodity (sexed female); due February 2nd, 2019.
- The perfect opportunity to purchase elite, proven genetics with a championship pedigree. She is also AI'd to sexed female semen that is sure to make this investment a no brainer opportunity.
- Her dam, CYT Max Rosa 9111, was one of the most dominant show heifers to date. She won NAILE as a calf in 2009 and again as a bred in 2010. She is one of the few, possibly the only, Shorthorn females to do this. She also won the 2010 NJHS and was Supreme at the 2010 Iowa Beef Expo. Her progeny in the 2018 Maternal Legends sale runs deep with her set of future show heifers and her bred heifer daughters that are destined to make incredible breeding pieces.



## SULL Rosa Anne 6966D

9/20/16 Bred Heifer LE 6966D Polled Reg. # x4273726

LITTLE CEDAR AVIATOR 503X

CYT MAX ROSA 9111 ET

WHR SONNY 8114  
NPS ROSES RIDER 031 ET  
CF SOLUTION X ET  
MINDEMANN MAX ROSA 310 ET

**SHORTHORN**      **BW: 3.7**    **WW:60**    **YW: 94**    **M: 18**

- Bred to Free K-Kim Hot Commodity; due November 28th, 2018.
- We love the breeding options on these Little Cedar Aviator daughters. Their extra performance, maternal design and added substance makes these females exceptional breeding pieces for today's sires.
- Her dam, CYT Max Rosa 9111, was one of the most dominant show heifers to date. She won NAILE as a calf in 2009 and again as a bred in 2010. She is one of the few, possibly the only, Shorthorn females to do this. She also won the 2010 NJHS and was Supreme at the 2010 Iowa Beef Expo. Her progeny in the 2018 Maternal Legends sale runs deep with her set of future show heifers and her bred heifer daughters that are destined to make incredible breeding pieces.





## SULL Maxie 7171E

1/10/17 Bred Heifer LE 7171E Polled Reg. # x4273724

LITTLE CEDAR AVIATOR 503X

CYT MAX ROSA 9111 ET

WHR SONNY 8114  
NPS ROSES RIDER 031 ET  
CF SOLUTION X ET  
MINDEMANN MAX ROSA 310 ET

SHORTHORN

BW: 3.7 WW: 60 YW: 94 M: 18

- Bred to SULL Red Reward 9321; due January 23rd, 2019.
- An absolute highlight in the bred heifer offering. This female has a combination of added substance from end to end with true muscle shape and the extra femininity that will generate into her progeny. This one has future donor potential.
- Her dam, CYT Max Rosa 9111, was one of the most dominant show heifers to date. She won NAILE as a calf in 2009 and again as a bred in 2010. She is one of the few, possibly the only, Shorthorn females to do this. She also won the 2010 NJHS and was Supreme at the 2010 Iowa Beef Expo. Her progeny in the 2018 Maternal Legends sale runs deep with her set of future show heifers and her bred heifer daughters that are destined to make incredible breeding pieces.



## Functional Cattle of Quality

The Shorthorn bred heifer offering is extremely deep this year, one of the BEST sets we have ever offered. The majority of the females have been AI'ed to SULL Red Reward or FREE KKIM Hot Commodity. Functional and fertile brood cow prospects.

Maternal Legends

# SULLIVAN

farms

DONT LET SOMEONE WHO HAS DONE *Nothing* TELL YOU HOW TO DO *Anything*.

# Lady Crystal / Dream Girl

cow family

SULL Styling Crystals 7022  
Grand Champion ShorthornPlus, 2018 NJSS  
Full sib to Lot 2M & 2N.



*Cindy*

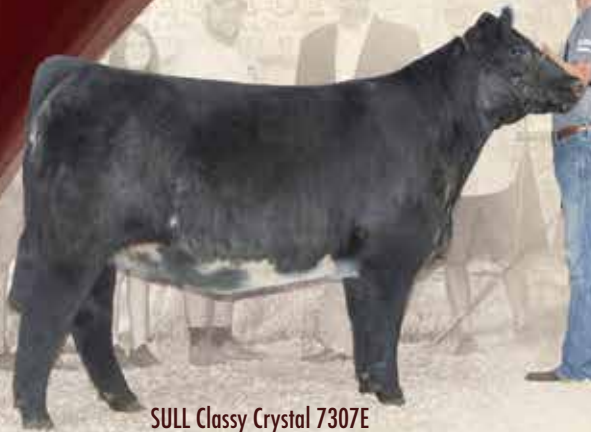

SULL Classy Crystal 7307E  
Reserve Champion ShorthornPlus, 2018 NJSS  
Congratulations to Dalton Kennedy  
Full sib to many Primo x Lady Crystal.



*Lindsay Houserich*

SULL Crystal's Delight 7004E  
Reserve Supreme, 2018 IN State Fair  
Supreme Heifer, 2017 Hoosier Beef Congress  
Congratulations to Addison Walther

Full sib to Lot  
2M & 2N.



SULL Dream On 5158  
Show Heifer of the Year  
Grand Female, '16 NAILE, Jr &  
Open  
Grand Female, '17 FWSS Open  
Grand Female, '17 NWSS Jr.  
Grand Female, '15 American Royal  
Jr. & Open  
Grand Female, '16 NWSS Jr.  
Full sib to lot 2p.



SULL Lady Crystal 434P  
Dam of Multiple National Champions



SS Dream Lady 161  
Reserve Champion Female, 2013 NWSS Junior Show  
Dam of SULL Dream On 5158  
Dam of Lot 2p

2a

**SULL Blue Lady 8303F**

4/7/18 Heifer LE 8303F Polled Reg. # \*xAR4274269

COLBURN PRIMO 5153

SULL LADY CRYSTAL ET

DAMERON FIRST CLASS  
SILVEIRAS SARAS DREAM 1339  
WHR SONNY 8114  
AF MARGIES DREAM LADY 05 ET**SHORTHORNPLUS BW: 2.1 WW:62 YW: 92 M: 12**

- The conversation through the late spring and summer on these Primo/Lady Crystals was "which one is the best". To be honest only time can tell, however, SULL Blue Lady 8303F is definitely one, in my opinion, that in the right hands has the potential to see a lot of purple banners throughout her show career.
- Full sister to the 2018 Reserve Champion ShorthornPlus at the NJHS shown by Dalton Kennedy. Another full sister was the 3rd Overall at the NJHS for Mason Campbell that went on to see a lot of success at the 2018 Illinois State Fair winning the Open ShorthornPlus show and Reserve Overall in the Open Jackpot show. Many other full sisters were selected breed champions throughout the year that sold through the 2017 Maternal Legends sale.



2b

**SULL Crystal 8313F**

3/27/18 Heifer LE 8313F Polled Reg. # \*xAR4274268

COLBURN PRIMO 5153

SULL LADY CRYSTAL ET

DAMERON FIRST CLASS  
SILVEIRAS SARAS DREAM 1339  
WHR SONNY 8114  
AF MARGIES DREAM LADY 05 ET**SHORTHORNPLUS BW: 2.1 WW:62 YW: 92 M: 12**

- This one is she a beast. She still has that cool look that you would expect from the Primo/Lady Crystal mating but has a huge body shape with the added power and muscle shape to go with it.
- Full sister to the 2018 Reserve Champion ShorthornPlus at the NJHS shown by Dalton Kennedy. Another full sister was the 3rd Overall at the NJHS for Mason Campbell that went on to see a lot of success at the 2018 Illinois State Fair winning the Open ShorthornPlus show and Reserve Overall in the Open Jackpot show. Many other full sisters were selected breed champions throughout the year that sold through the 2017 Maternal Legends sale.



2c

**SULL Lady 8189F**

2/21/18 Heifer LE 8189F Polled Reg. # \*xAR4274267

COLBURN PRIMO 5153

SULL LADY CRYSTAL ET

DAMERON FIRST CLASS  
SILVEIRAS SARAS DREAM 1339  
WHR SONNY 8114  
AF MARGIES DREAM LADY 05 ET**SHORTHORNPLUS BW: 2.1 WW:62 YW: 92 M: 12**

- I might sound like a broken record but this heifer and her sisters are extremely deep and in the right hands any one of them can win at a National level. Just ask Dalton Kennedy and Mason Campbell. SULL Lady 8189F combines all the pieces that it takes to win at a National stage. She is definitely on our short list.
- Full sister to the 2018 Reserve Champion ShorthornPlus at the NJHS shown by Dalton Kennedy. Another full sister was the 3rd Overall at the NJHS for Mason Campbell that went on to see a lot of success at the 2018 Illinois State Fair winning the Open ShorthornPlus show and Reserve Overall in the Open Jackpot show. Many other full sisters were selected breed champions throughout the year that sold through the 2017 Maternal Legends sale.





2d

**SULL Ladys Prime 8164F**

3/12/18 Heifer LE 8164F Polled Reg. # \*xAR4274261

COLBURN PRIMO 5153

SULL LADY CRYSTAL ET

DAMERON FIRST CLASS  
SILVEIRAS SARAS DREAM 1339  
WHR SONNY 8114  
AF MARGIES DREAM LADY 05 ET**SHORTHORNPLUS****BW: 2.1****WW: 62****YW: 92****M: 12**

- Moderate framed with a cocky cool look and some added muscle and power describes this one.
- Full sister to the 2018 Reserve Champion ShorthornPlus at the NJHS shown by Dalton Kennedy. Another full sister was the 3rd Overall at the NJHS for Mason Campbell that went on to see a lot of success at the 2018 Illinois State Fair winning the Open ShorthornPlus show and Reserve Overall in the Open Jackpot show. Many other full sisters were selected breed champions throughout the year that sold through the 2017 Maternal Legends sale.



2e

**SULL Lady Crystal 8039F**

1/4/18 Heifer LE 8039F Polled Reg. # \*xAR4274260

COLBURN PRIMO 5153

SULL LADY CRYSTAL-434P-1 ET

DAMERON FIRST CLASS  
SILVEIRAS SARAS DREAM 1339  
WHR SONNY 8114  
AF MARGIES DREAM LADY 05 ET**SHORTHORNPLUS****BW: 1.9****WW: 60****YW: 90****M: 13**

- An older, easy fleshing, big bodied, sound structured sister of the Primo/Lady Crystal mating.
- Full sister to the 2018 Reserve Champion ShorthornPlus at the NJHS shown by Dalton Kennedy. Another full sister was the 3rd Overall at the NJHS for Mason Campbell that went on to see a lot of success at the 2018 Illinois State Fair winning the Open ShorthornPlus show and Reserve Overall in the Open Jackpot show. Many other full sisters were selected breed champions throughout the year that sold through the 2017 Maternal Legends sale.



2f

**SULL Crystalline 8302F**

3/18/18 Heifer LE 8302F Polled Reg. # \*xAR4274259

COLBURN PRIMO 5153

SULL LADY CRYSTAL 434P-6 ET

DAMERON FIRST CLASS  
SILVEIRAS SARAS DREAM 1339  
WHR SONNY 8114  
AF MARGIES DREAM LADY 05 ET**SHORTHORNPLUS****BW: 2****WW: 61****YW: 92****M: 12**

- I love the maternal look, body shape and flexibility of this one. She will withstand a lot of competition in the ShorthornPlus division and will fit a lot of judge's type and kind in today's standards.
- Full sister to the 2018 Reserve Champion ShorthornPlus at the NJHS shown by Dalton Kennedy. Another full sister was the 3rd Overall at the NJHS for Mason Campbell that went on to see a lot of success at the 2018 Illinois State Fair winning the Open ShorthornPlus show and Reserve Overall in the Open Jackpot show. Many other full sisters were selected breed champions throughout the year that sold through the 2017 Maternal Legends sale.

2g

**SULL Crystal Blue 8076F**

1/14/18 Heifer LE 8076F Scurred Reg. # \*sAR4275158

COLBURN PRIMO 5153

SULL LADY CRYSTAL-434P-1 ET

DAMERON FIRST CLASS  
SILVEIRAS SARAS DREAM 1339  
WHR SONNY 8114  
AF MARGIES DREAM LADY 05 ET

SHORTHORNPLUS BW: 1.9 WW:60 YW: 90 M: 13

- A highlight in this incredibly deep set of blue roan sisters. She is very maternal in her overall design with overwhelming body shape and perfect on the move
- Full sister to the 2018 Reserve Champion ShorthornPlus at the NJHS shown by Dalton Kennedy. Another full sister was the 3rd Overall at the NJHS for Mason Campbell that went on to see a lot of success at the 2018 Illinois State Fair winning the Open ShorthornPlus show and Reserve Overall in the Open Jackpot show. Many other full sisters were selected breed champions throughout the year that sold through the 2017 Maternal Legends sale.



2h

**SULL Dazzling Lady 8254F**

3/3/18 Heifer LE 8254F Polled Reg. # \*xAR4274265

COLBURN PRIMO 5153

SULL LADY CRYSTAL-434P-1 ET

DAMERON FIRST CLASS  
SILVEIRAS SARAS DREAM 1339  
WHR SONNY 8114  
AF MARGIES DREAM LADY 05 ET

SHORTHORNPLUS BW: 1.9 WW:60 YW: 90 M: 13

- This year's set of Lady Crystal's ShorthornPlus heifers runs deep and SULL Dazzling Lady 8254F definitely is one of our favorites. She has all of the tools: power, structure, body and femininity, to make a big run at the ShorthornPlus shows and Supremes.
- Full sister to the 2018 Reserve Champion ShorthornPlus at the NJHS shown by Dalton Kennedy. Another full sister was the 3rd Overall at the NJHS for Mason Campbell that went on to see a lot of success at the 2018 Illinois State Fair winning the Open ShorthornPlus show and Reserve Overall in the Open Jackpot show. Many other full sisters were selected breed champions throughout the year that sold through the 2017 Maternal Legends sale.



2j

**SULL Ladys Crystal 8052F**

1/3/18 Heifer LE 8052F Polled Reg. # \*xAR4274266

COLBURN PRIMO 5153

SULL LADY CRYSTAL-434P-1 ET

DAMERON FIRST CLASS  
SILVEIRAS SARAS DREAM 1339  
WHR SONNY 8114  
AF MARGIES DREAM LADY 05 ET

SHORTHORNPLUS BW: 1.9 WW:60 YW: 90 M: 13

- The oldest of the Primo/Lady Crystal sisters and maybe one of the most complete in her overall design. This one will be very competitive at the first show you take her to and has the structural correctness and maternal design to make it as a big heavy bred next fall.
- Full sister to the 2018 Reserve Champion ShorthornPlus at the NJHS shown by Dalton Kennedy. Another full sister was the 3rd Overall at the NJHS for Mason Campbell that went on to see a lot of success at the 2018 Illinois State Fair winning the Open ShorthornPlus show and Reserve Overall in the Open Jackpot show. Many other full sisters were selected breed champions throughout the year that sold through the 2017 Maternal Legends sale.





**2k**

## SULL Lady Crystal 8205F

2/26/18 Heifer LE 8205F Polled Reg. # \*xAR4274264

COLBURN PRIMO 5153

SULL LADY CRYSTAL ET

DAMERON FIRST CLASS  
SILVEIRAS SARAS DREAM 1339  
WHR SONNY 8114  
AF MARGIES DREAM LADY 05 ET

**SHORTHORNPLUS BW: 2.1 WW: 62 YW: 92 M: 12**

- This blue roan heifer has that killer profile and a little extra power when you get right in behind her. Her extra femininity will be sure to catch everyone's eye.
- Full sister to the 2018 Reserve Champion ShorthornPlus at the NJHS shown by Dalton Kennedy. Another full sister was the 3rd Overall at the NJHS for Mason Campbell that went on to see a lot of success at the 2018 Illinois State Fair winning the Open ShorthornPlus show and Reserve Overall in the Open Jackpot show. Many other full sisters were selected breed champions throughout the year that sold through the 2017 Maternal Legends sale.



**2m**

## SULL Crystal Style 8298F

4/5/18 Heifer LE 8298F Polled Reg. # \*xAR4274263

SILVEIRAS STYLE 9303

SULL LADY CRYSTAL ET

GAMBLES HOT ROD  
SILVEIRAS ELBA 2520  
WHR SONNY 8114  
AF MARGIES DREAM LADY 05 ET

**SHORTHORNPLUS BW: 1.9 WW: 53 YW: 82 M: 14**

- One of the greenest heifers in the sale but with her genetic makeup and the track record of her sisters, in the right hands, and with a little time and patience I think this one will be very good down the road.
- This blue roan heifer comes from an extremely successful mating from our 2017 and 2018 calf crop. We think that this one can replicate the success that her full sisters have went on to have. Such as being selected as a 2018 NJHS Grand Champion ShorthornPlus Female for Sara Sullivan in the 2017 Supreme Champion Female at the Hoosier Beef Congress shown by the Walther family that also was selected Supreme Champion Female at the 2018 Kentucky Beef Expo and recently selected as the Reserve Supreme Champion Female at the 2018 Indiana State Fair.



**2n**

## SULL Blue Crystal 8297F

4/9/18 Heifer LE 8297F Polled Reg. # \*xAR4274262

SILVEIRAS STYLE 9303

SULL LADY CRYSTAL ET

GAMBLES HOT ROD  
SILVEIRAS ELBA 2520  
WHR SONNY 8114  
AF MARGIES DREAM LADY 05 ET

**SHORTHORNPLUS BW: 1.9 WW: 53 YW: 82 M: 14**

- An April Silverias Style/Lady Crystal daughter that came in from a cooperative herd a little greener but has been coming on big time. I think this one has all the pieces, pedigree and potential to see a lot of success.
- This blue roan heifer comes from an extremely successful mating from our 2017 and 2018 calf crop. We think that this one can replicate the success that her full sisters have went on to have. Such as being selected as a 2018 NJHS Grand Champion ShorthornPlus Female for Sara Sullivan in the 2017 Supreme Champion Female at the Hoosier Beef Congress shown by the Walther family that also was selected Supreme Champion Female at the 2018 Kentucky Beef Expo and recently selected as the Reserve Supreme Champion Female at the 2018 Indiana State Fair.

2p

**SULL Right Dream 8085F**

2/11/18 Heifer LE 8085F Polled Reg. # x4274256

SULL RIGHT DIRECTION ET

SS DREAM LADY 161 ET

CF TRUMP X  
NPS DESERT ROSE 004  
HD SWAGGER 802  
SS DREAM LADY 424 ET**SHORTHORN****BW: 3.5 WW: 64 YW: 100 M: 24**

- One of the biggest middled big time show heifers of the Shorthorn offering.
- She replicates a lot of the same traits that come from her dam SS Dream Lady 161 that was the 2013 NWSS Reserve Champion Female of Sammy Shrags.
- Her full sister SULL Dream On 5158 was the 2016 NAILE Jr. and Open Show Champion, the 2017 NWSS Jr. Show Champion and 2017 Ft. Worth Open Show Champion Shorthorn Female. Another full sister purchased through the 2017 Maternal Legends sale SULL Dream Girl 7201 was a many time champion in the Ohio Best Show Circuit and went out to be selected 4th Overall at the NJHS and Champion Shorthorn Female at the Ohio State Fair Open Shorthorn Show shown by Olivia Wood.



2r

**SULL H/F Crystal's Lucy**

3/13/18 Heifer LE H/F 22 Polled Reg. # \*xAR4273865

SILVEIRAS STYLE 9303

SULL CRYSTAL'S LUCY ET

GAMBLES HOT ROD  
SILVEIRAS ELBA 2520  
LITTLE CEDAR AVIATOR 503X  
SULL LADY CRYSTAL-434P-1 ET**SHORTHORNPLUS****BW: 1.9 WW: 54 YW: 83 M: 16**

- A big bodied, super sound structured blue roan heifer with a first-time showman type of attitude. She is one of the friendliest heifers in the sale with a lot of good attributes for someone to have a lot of fun with throughout the year.
- Her dam SULL Crystals Lucy 0686 was the 2012 NWSS and NJHS Champion Female.
- Owned with Andrew Hamann.



2s

**SULL Lucille 8143F**

2/23/18 Heifer LE 8143F Polled Reg. # x4274257

SULL RED KNIGHT 2030 ET

SULL CRYSTAL'S LUCY ET

CF SOLUTION X ET  
K-KIM MONA LISA 10T ET  
LITTLE CEDAR AVIATOR 503X  
SULL LADY CRYSTAL-434P-1 ET**SHORTHORN****BW: 2.1 WW: 63 YW: 98 M: 18**

- This powerfully constructed female as the bone work and body shape that reminds me a lot of her great dam SULL Crystals Lucy 0686.
- SULL Crystals Lucy herself was the 2012 NWSS and NJHS Champion Female. She is the dam to David Smith's 4th Overall at the 2015 NJHS also went on to be Reserve Supreme at the Nebraska State Fair Jr. and Open Shows. SULL Lucy's Right 7212, shown by Abby Burkhart, is also another SULL Crystals Lucy 0686 daughter that was the 2017 Maternal Legends sale topper that went on to be selected Champion Shorthorn at the 2018 Iowa State Fair Jr. Show, Champion Shorthorn 2018 Iowa State Fair Open Show and Champion Female 2018 Iowa State Shorthorn Preview Show.





## SULL Crystal's Lucy 7226E

2/14/17 Bred Heifer LE 7226E Polled Reg. # x4273738

SULL RIGHT DIRECTION ET

SULL CRYSTAL'S LUCY ET

CF TRUMP X  
NPS DESERT ROSE 004  
LITTLE CEDAR AVIATOR 503X  
SULL LADY CRYSTAL-434P-1 ET

SHORTHORN

BW: 3.2 WW: 62 YW: 97 M: 18

- Bred to SULL Red Reward 9321; due February 1st, 2019.
- SULL Diamond 7226E is one of my favorite breds in the offering. She has an incredible profile combined with a little added power. This one will be on everyone's short list come sale day and has donor potential in her new program.
- SULL Crystals Lucy herself was the 2012 NWSS and NJHS Champion Female. She is the dam to David Smith's 4th Overall at the 2015 NJHS also went on to be Reserve Supreme at the Nebraska State Fair Jr. and Open Shows. SULL Lucy's Right 7212, shown by Abby Burkhart, is also another SULL Crystals Lucy 0686 daughter that was the 2017 Maternal Legends sale topper that went on to be selected Champion Shorthorn at the 2018 Iowa State Fair Jr. Show, Champion Shorthorn 2018 Iowa State Fair Open Show and Champion Female 2018 Iowa State Shorthorn Preview Show.



## SULL Lucille 7264E

2/14/17 Bred Heifer LE 7264E Polled Reg. # x4273720

SULL RIGHT DIRECTION ET

SULL CRYSTAL'S LUCY ET

CF TRUMP X  
NPS DESERT ROSE 004  
LITTLE CEDAR AVIATOR 503X  
SULL LADY CRYSTAL-434P-1 ET

SHORTHORN

BW: 3.2 WW: 62 YW: 97 M: 18

- Bred to Free K Kim Hot Commodity; due March 20th, 2019.
- A big bodied, sharp featured female with some added rib shape and muscle shape. This one's size should be a good fit with a lot of today's bulls in the Shorthorn breed.
- SULL Crystals Lucy herself was the 2012 NWSS and NJHS Champion Female. She is the dam to David Smith's 4th Overall at the 2015 NJHS also went on to be Reserve Supreme at the Nebraska State Fair Jr. and Open Shows. SULL Lucy's Right 7212, shown by Abby Burkhart, is also another SULL Crystals Lucy 0686 daughter that was the 2017 Maternal Legends sale topper that went on to be selected Champion Shorthorn at the 2018 Iowa State Fair Jr. Show, Champion Shorthorn 2018 Iowa State Fair Open Show and Champion Female 2018 Iowa State Shorthorn Preview Show.



## SULL Crystal 7236E

3/3/17 Bred Heifer LE 7236E Polled Reg. # x4273741

SULL RIGHT DIRECTION ET

SULL CRYSTAL'S LUCY ET

CF TRUMP X  
NPS DESERT ROSE 004  
LITTLE CEDAR AVIATOR 503X  
SULL LADY CRYSTAL-434P-1 ET

SHORTHORN

BW: 3.2 WW: 62 YW: 97 M: 18

- Bred to SULL Red Reward 9321; due February 2nd, 2019.
- A well-balanced female Al'd to the breeds top calving ease and show heifer making sire, SULL Red Reward, to make your investment a quick return. Note, SULL Red Reward progeny bred to pure bred Shorthorn cows will give you dual registered purebred Shorthorn and Maintainer calves.
- SULL Crystals Lucy herself was the 2012 NWSS and NJHS Champion Female. She is the dam to David Smith's 4th Overall at the 2015 NJHS also went on to be Reserve Supreme at the Nebraska State Fair Jr. and Open Shows. SULL Lucy's Right 7212, shown by Abby Burkhart, is also another SULL Crystals Lucy 0686 daughter that was the 2017 Maternal Legends sale topper that went on to be selected Champion Shorthorn at the 2018 Iowa State Fair Jr. Show, Champion Shorthorn 2018 Iowa State Fair Open Show and Champion Female 2018 Iowa State Shorthorn Preview Show.



2x

**SULL Crystal's Ruby 7147E**

1/4/17 Bred Heifer LE 7147E Polled Reg. # x4273723

**SULL RIGHT DIRECTION ET****SULL CRYSTAL'S LUCY ET**CF TRUMP X  
NPS DESERT ROSE 004  
LITTLE CEDAR AVIATOR 503X  
SULL LADY CRYSTAL-434P-1 ET**SHORTHORN****BW: 3.2 WW: 62 YW: 97 M: 18**

- Bred to SULL Red Reward 9321; due February 21st, 2019.
- A very smooth, maternally designed female here that should be a perfect fit and a quick profitable investment being bred to SULL Red Reward.
- SULL Crystals Lucy herself was the 2012 NWSS and NJHS Champion Female. She is the dam to David Smith's 4th Overall at the 2015 NJHS also went on to be Reserve Supreme at the Nebraska State Fair Jr. and Open Shows. SULL Lucy's Right 7212, shown by Abby Burkhart, is also another SULL Crystals Lucy 0686 daughter that was the 2017 Maternal Legends sale topper that went on to be selected Champion Shorthorn at the 2018 Iowa State Fair Jr. Show, Champion Shorthorn 2018 Iowa State Fair Open Show and Champion Female 2018 Iowa State Shorthorn Preview Show.



2y

**SULL Dream Lady 7173E**

2/10/17 Bred Heifer LE 7173E Polled Reg. # x4273734

**LITTLE CEDAR AVIATOR 503X****CYT DREAM LADY SOLUTION ET**WHR SONNY 8114  
NPS ROSES RIDER 031 ET  
CF SOLUTION X ET  
SS DREAM LADY 420 ET**SHORTHORN****BW: 3.7 WW: 60 YW: 92 M: 18**

- Bred to SULL Red Reward 9321; due February 21st, 2019.
- A no brainer investment here when you study this heifer's genetic makeup and consider the potential of her first calf being sired by Red Reward.
- She is a full sister to the 2014 NAILE Open Shorthorn Show Reserve Champion as a calf CYT Dream Lady AV 4141 that went on to win the 2015 National Jr. Heifer Show as well. Her dam CYT Dream Lady Solution 0120 was the 2010 Reserve National Champion as a calf and was selected as the Reserve Grand Champion at the 2011 National Jr. Heifer Show.



2z

**SULL Crystals Prime 7224E**

1/16/17 Bred Heifer LE 7224E Polled Reg. # \*xAR4273704

**COLBURN PRIMO 5153****SULL LADY CRYSTAL434P-3 ET CL**DAMERON FIRST CLASS  
SILVEIRAS SARAS DREAM 1339  
WHR SONNY 8114  
AF MARGIES DREAM LADY 05 ET**SHORTHORNPLUS****BW: 2 WW: 61 YW: 92 M: 12**

- Bred to Goet I-80; Due February 5th, 2019.
- This bred heifer is a great example of how consistent this mating was from our 2017 calf crop. She is an absolute beast in a sound structured package that is one of my favorite ShorthornPlus's in the bred heifer offering.
- Full sister to the 2018 Reserve Champion ShorthornPlus at the NJHS shown by Dalton Kennedy. Another full sister was the 3rd Overall at the NJHS for Mason Campbell that went on to see a lot of success at the 2018 Illinois State Fair winning the Open ShorthornPlus show and Reserve Overall in the Open Jackpot show. Many other full sisters were selected breed champions throughout the year that sold through the 2017 Maternal Legends sale



# Rosemary

cow family

## SULL Red Knight Rose 6452

Grand Champion Female, 2017 NAILE Junior & Open,  
2017 National Junior Shorthorn Show  
Full sib to lot 3A, 3B, 3C.



## SULL Rose Mary 7606E

Third Overall Female, 2018 NJSS  
Reserve Shorthorn Heifer,  
2018 Iowa State Fair, 4-H & Open  
Congratulations to the Obrecht Family



## SULL Rose Mary 636

Dam of National Champions  
2007 National Champion Female  
Supreme Champion Heifer, 2007 NAILE  
Grand Champion Female, 2007 NJSS  
Grand Champion Female, 2007 American  
Royal, Open & Jr

## SULL Roses Are Red

Grand Champion Female - 2014 American Royal Open & Jr  
Grand Champion Female - 2014 Iowa State Fair Open & Jr  
Grand Champion Bred and Owned Female - 2014 NJSS  
Reserve National Champion Female - 2014 NWSS Open  
Dam to Lots 3A, 3B, 3C, 3G.



## SULL Blooded Ruby

Many time  
champion for the  
Gellerman family,  
now a powerhouse  
donor. Progeny sells  
as lots; 3D & 3E



## SULL Propel

Popular syndicate  
sire. First progeny  
arrive spring 2019.



3a

**SULL Bonnie's Rose 8144F**

3/23/18 Heifer LE 8144F Polled Reg. # \*x4274249

SULL RED KNIGHT 2030 ET

SULL ROSES ARE RED ET

CF SOLUTION X ET  
K-KIM MONA LISA 10T ET  
SULL RED REWARD 9321  
SULL RED ROSEMARY -2 ET CL**SHORTHORN****BW: 1.2 WW:62 YW: 96 M: 21**

- One of the most maternally designed females with elite structure and impressive body shape.
- Full sister to the 2017 NJHS Champion Female and NAILE Open and Jr. Show Champion Female, SULL Red Knight Rose 2030. Another full sister and elite future donor, sold through the 2017 Maternal Legends sale as a bred heifer for \$31,000.
- Her dam, SULL Roses are Red 3213A has quickly become an elite donor at Sullivan Farms. SULL Roses are Red 3213A has a very successful show career herself winning Reserve Champion at the 2014 NWSS Open Show as a calf, the 2014 NJHS Champion Bred and Owned, 2014 Champion Shorthorn at the Iowa State Fair Open Show and 2014 Champion Shorthorn at the American Royal.



3b

**SULL Red Rose 8308F**

3/25/18 Heifer LE 8308F Polled Reg. # \*x4274250

SULL RED KNIGHT 2030 ET

SULL ROSES ARE RED ET

CF SOLUTION X ET  
K-KIM MONA LISA 10T ET  
SULL RED REWARD 9321  
SULL RED ROSEMARY -2 ET CL**SHORTHORN****BW: 1.2 WW:62 YW: 96 M: 21**

- A long bodied, sound structured, very feminine female with some true top shape and muscle.
- Full sister to the 2017 NJHS Champion Female and NAILE Open and Jr. Show Champion Female, SULL Red Knight Rose 2030. Another full sister, and elite future donor, sold through the 2017 Maternal Legends sale as a bred heifer for \$31,000.
- Her dam, SULL Roses are Red 3213A has quickly become an elite donor at Sullivan Farms. SULL Roses are Red 3213A has a very successful show career herself winning Reserve Champion at the 2014 NWSS Open Show as a calf, the 2014 NJHS Champion Bred and Owned, 2014 Champion Shorthorn at the Iowa State Fair Open Show and 2014 Champion Shorthorn at the American Royal.



3c

**SULL Red Red Roses 8311F**

5/3/18 Heifer LE 8311F Horned Reg. # \*4274251

SULL RED KNIGHT 2030 ET

SULL ROSES ARE RED ET

CF SOLUTION X ET  
K-KIM MONA LISA 10T ET  
SULL RED REWARD 9321  
SULL RED ROSEMARY -2 ET CL**SHORTHORN****BW: 1.2 WW:62 YW: 96 M: 21**

- My pick of our May heifer calves to make the 2018 Maternal Legends sale. This one excels from the ground up, with the big swoop to her belly line, lays nice and flat in her shoulder and ultra-clean and feminine up through her head and neck.
- Full sister to the 2017 NJHS Champion Female and NAILE Open and Jr. Show Champion Female, SULL Red Knight Rose 2030. Another full sister, and elite future donor, sold through the 2017 Maternal Legends sale as a bred heifer for \$31,000.
- Her dam, SULL Roses are Red 3213A has quickly become an elite donor at Sullivan Farms. SULL Roses are Red 3213A had a very successful show career herself winning Reserve Champion at the 2014 NWSS Open Show as a calf, the 2014 NJHS Champion Bred and Owned, 2014 Champion Shorthorn at the Iowa State Fair Open Show and 2014 Champion Shorthorn at the American Royal.





3d

**SULL LGF Ruby 8988F**

3/7/18 Heifer LE 8988F Polled Reg. # \*x4274283

SULL RED KNIGHT 2030 ET

SULL BLOODED RUBY 3278 ET

CF SOLUTION X ET  
K-KIM MONA LISA 10T ET  
SULL RED BLOOD  
HD RUBY 903**SHORTHORN****BW: 0.9****WW: 61****YW: 96****M: 22**

- SULL LGF Ruby 8988F and her sister SULL LGF Hot Ruby 8990F are two standouts in a strong set of Shorthorn females in the 2018 Maternal Legends sale. Study them when you see them and I'll be anxious to discuss them with you on which one you like better. I go back and forth every day.
- Her dam, SULL Blooded Ruby 3278, was the 2014 Illinois St. Fair Reserve Supreme Champion Overall Breeds and carried that success into the 2014 NAILE taking Reserve Champion Shorthorn in the Jr. Show. Her set of SULL Red Knight calves from her 2018 calf crop are extremely good. SULL Blooded Ruby is living up to her show ring success and carrying that into her progeny.
- Owned with Gellerman Family.



3e

**SULL LGF Hot Ruby 8990F**

4/7/18 Heifer LE 8990F Polled Reg. # \*x4274284

SULL RED KNIGHT 2030 ET

SULL BLOODED RUBY 3278 ET

CF SOLUTION X ET  
K-KIM MONA LISA 10T ET  
SULL RED BLOOD  
HD RUBY 903**SHORTHORN****BW: 0.9****WW: 61****YW: 96****M: 22**

- One of my top picks in the Shorthorn offering. She will be a contender for that backdrop picture with a banner beside her at any level.
- Her dam, SULL Blooded Ruby 3278, was the 2014 Illinois St. Fair Reserve Supreme Champion Overall Breeds and carried that success into the 2014 NAILE taking Reserve Champion Shorthorn in the Jr. Show. Her set of SULL Red Knight calves from her 2018 calf crop are extremely good. SULL Blooded Ruby is living up to her show ring success and carrying that into her progeny.
- Owned with Gellerman Family.



3f

**SULL Ruby 7679E**

9/7/17 Heifer LE 7679E Polled Reg. # \*x4274252

SULL RGLC LEGACY 525 ET

HD RUBY 903

SULL RED REWARD 9321  
SULL MIRAGE FOREVER 8121 ET  
CF TRUMP X  
NPS DESERT ROSE 004**SHORTHORN****BW: 1.6****WW: 56****YW: 87****M: 22**

- This female is an elite Shorthorn show heifer with a proven pedigree of National Champions to back it. We feel this is one of the best fall heifers we raised in 2017.
- She is a full sister to the \$40,000 syndicated sire SULL Propel 7187e that was sold through the Where Future Generations Are Created Sale.
- Her dam, HD Ruby 903, was a National Champion herself and stems from a cow family that has dominated the Shorthorn breed in producing champions. Full sibs to HD Ruby include: SULL Rose Mary 636, SULL Red Rose Mary; Legendary Sires: SULL Right Direction and CF Solution.

3g

**SULL Red Rose 7626E**

4/14/17 Bred Heifer LE 7626E Polled Reg. # \*x4266251

FREE K-KIM HOT COMMODITY

SULL ROSES ARE RED ET

K-KIM ALLURE 124M ET  
K-KIM MEG 270N ET  
SULL RED REWARD 9321  
SULL RED ROSEMARY -2 ET CL

SHORTHORN

BW: 0.5 WW:55 YW: 79 M: 22

- Bred to KL Primetime Paymaster 953; due February 22, 2019.
- A maternal sister to the 2017 NJHS Champion Female and NAILE Open and Jr. Show Champion Female, SULL Red Knight Rose. Another full sister that is an elite future donor sold through the 2017 Maternal Legends sale as a bred heifer for \$31,000.
- SULL Red Rose 7626e has all the pieces and genetic makeup to follow in her maternal sister's footsteps once she hits the production stage. She is an elite breeding piece with endless breeding options.



3h

**SULL Ruby Rose 7023E**

3/28/17 Bred Heifer LE 7023E Horned Reg. # \*4273722

SULL RED REWARD 9321

SULL RED TRAVELER 2405Z E ET

TEGM RED ADVANTAGE 100T  
MCV MARGIE MILLION 503Q  
SULL TRAVELER 9807 ET  
HD RUBY 903

SHORTHORN/MAINETAINER

BW: 0.4 WW:50 YW: 76 M: 22

- Bred to Free K-Kim Hot Commodity (sexed female); due February 2nd, 2019.
- We love what this mating has produced over the past couple years when you consider the composition and makeup and their proven pedigree. These kind of females are what can help move our breed forward for years to come.
- Her dam, SULL Red Traveler 2405z, has worked extremely well mated to the great Outcross sire SULL Red Reward 9321. She now resides in Ohio and is a big time donor for Luke Turner and Greenhorn Cattle Company. Ask these respected breeders what they think of this mating and pedigree.
- Dual registered purebred Shorthorn/Maintainer.



3j

**SULL Rosebud 7144E**

1/20/17 Bred Heifer LE 7144E Polled Reg. # \*x4273727

SULL RED REWARD 9321

SULL RED TRAVELER 2405Z E ET

TEGM RED ADVANTAGE 100T  
MCV MARGIE MILLION 503Q  
SULL TRAVELER 9807 ET  
HD RUBY 903

SHORTHORN/MAINETAINER

BW: 0.4 WW:50 YW: 76 M: 22

- Bred to Free K-Kim Hot Commodity (sexed female); due February 23rd, 2019.
- This female has the special traits you can expect from the SULL Red Reward daughters. Which include: body, structural integrity, look and a fleshing ability. She is one that you will definitely want on your short list if you're looking for an elite donor quality type of female in this deep set of bred females.
- Her dam, SULL Red Traveler 2405z, has worked extremely well mated to the great Outcross sire SULL Red Reward 9321. She now resides in Ohio and is a big-time donor for Luke Turner and Greenhorn Cattle Company. Ask these respected breeders what they think of this mating and pedigree.
- Dual registered purebred Shorthorn/Maintainer.





## SULL Crimson Reward 6067D

10/10/16 Bred Heifer LE 6067D Polled Reg. # \*x4273737

SULL RED REWARD 9321

SULL RED TRAVELER 2405Z E ET

TEGM RED ADVANTAGE 100T  
MCV MARGIE MILLION 503Q  
SULL TRAVELER 9807 ET  
HD RUBY 903

**SHORTHORN/MAINETAINER BW: 0.4 WW:50 YW: 76 M: 22**

- Bred to Free K-Kim Hot Commodity; due January 4th, 2019.
- Fleshing ability, power and structural correctness all in a maternal package.
- Her dam, SULL Red Traveler 2405z, has worked extremely well mated to the great Outcross sire SULL Red Reward 9321. She now resides in Ohio and is a big time donor for Luke Turner and Greenhorn Cattle Company. Ask these respected breeders what they think of this mating and pedigree.
- Dual registered purebred Shorthorn/Maintainer.



## SULL Primrose 6101D

9/22/16 Bred Heifer LE 6101D Polled Reg. # \*x4273729

SULL RED REWARD 9321

SULL RED TRAVELER 2405Z E ET

TEGM RED ADVANTAGE 100T  
MCV MARGIE MILLION 503Q  
SULL TRAVELER 9807 ET  
HD RUBY 903

**SHORTHORN/MAINETAINER BW: 0.4 WW:50 YW: 76 M: 22**

- Bred to Free K-Kim Hot Commodity; due January 2nd, 2019.
- A standout in another Maternal Legends set of bred heifer SULL Red Reward daughters. She blends power, balance and style that will carry into her progeny and compliment a lot of today's popular sires.
- Her dam, SULL Red Traveler 2405z, has worked extremely well mated to the great Outcross sire SULL Red Reward 9321. She now resides in Ohio and is a big time donor for Luke Turner and Greenhorn Cattle Company. Ask these respected breeders what they think of this mating and pedigree.
- Dual registered purebred Shorthorn/Maintainer.



## SULL Rose Marie 6064D

9/18/16 Bred Heifer LE 6064D Polled Reg. # \*x4273709

SULL RED REWARD 9321

SULL ROSE MARY 636 -1 ET CL

TEGM RED ADVANTAGE 100T  
MCV MARGIE MILLION 503Q  
CF TRUMP X  
NPS DESERT ROSE 004

**SHORTHORN/MAINETAINER BW: 1.6 WW:53 YW: 81 M: 18**

- Bred to Free K-Kim Hot Commodity; due November 30th, 2018.
- This one is the definition of what a brood cow should look like. Over the years the SULL Red Reward/SULL Rose Mary 636 mating has been a perfect combination of fleshing ability, body, look and maternal traits. These daughters are making incredible cows with great udders and milking EPDs. They are also easy to maintain in the pasture.
- Full sister to the 2016 Ohio State Fair Reserve Overall Champion and the 2016 KILE Supreme Female, SULL Rose Mary's Song, shown by the Van Horis family.
- Dual registered Purebred Shorthorn/Maintainer.



## SULL Ramblin Ruby 7586E

4/23/17 Bred Heifer LE 7586E Polled Reg. # x4273731

SULL TRAVELER 9807 ET

HD RUBY 903

SULL GNCC ASSET ET  
SULL SABLE DELIGHT ET  
CF TRUMP X  
NPS DESERT ROSE 004

SHORTHORN

BW: 2.5 WW: 59 YW: 93 M: 21

- Bred to Free K-Kim Hot Commodity (sexed female); due January 22, 2019.
- I love this female, when you study her foot size and bone work combined with her clean, smooth designed front one-third. And, she still has that body shape you can expect from this pedigree.
- She is a full sister to SULL Red Traveler 2405z that was an elite donor producing multiple sale featured bred heifers in our 2017 Maternal Legends bred heifer category. SULL Red Traveler 2405z is not a top donor for Greenhorn Cattle Company and Luke Turner.
- Her dam, HD Ruby 903, was a National Champion herself and stems from a cow family that has dominated the Shorthorn breed in producing champions. Full sibs to HD Ruby include: SULL Rose Mary 636, SULL Red Rose Mary; Legendary Sires: SULL Right Direction and CF Solution.



## SULL Ruby Dooby 6130D

11/26/16 Bred Heifer LE 6130D Polled Reg. # x4274275

SULL RED KNIGHT 2030 ET

HD RUBY 903

CF SOLUTION X ET  
K-KIM MONA LISA 10T ET  
CF TRUMP X  
NPS DESERT ROSE 004

SHORTHORN

BW: 1.1 WW: 64 YW: 101 M: 24

- Bred to Free K-Kim Hot Commodity; due January 4th, 2019.
- Extremely fault free and moderate, yet stout and powerfully constructed heifer with an elite pedigree where National Champions run deep in this cow family.
- Her dam, HD Ruby 903, was a National Champion herself and stems from a cow family that has dominated the Shorthorn breed in producing champions. Full sibs to HD Ruby include: SULL Rose Mary 636, SULL Red Rose Mary; Legendary Sires: SULL Right Direction and CF Solution.



## SULL Ruby 7539E

3/23/17 Bred Heifer LE 7539E Polled Reg. # x4273715

FREE K-KIM HOT COMMODITY

MFS RUBY REDBIRD 9B

K-KIM ALLURE 124M ET  
K-KIM MEG 270N ET  
SULL DEMAND SOUNDNESS ET  
MFS RUBY ROJO 11Y

SHORTHORN

BW: 1 WW: 56 YW: 80 M: 21

- Bred to Studer's True Value 83b; due February 2nd, 2019.
- A complete outcross female that has a show cattle look and build. Endless breeding options that can produce show cattle, replacements and herd bulls.
- Her dam, MFS Ruby Redbird 9B, is an elite outcross donor at Sullivan Farms and sired by SULL Demand Soundness. Her grand dam is the Great NPS Desert Rose 004.





**3t** 2/20/17 Bred Heifer LE 7156E Polled Reg. # \*x4273736

**SULL Rosalie 7156E**

SULL SULL RGLC LEGACY 525 ET  
SULL ROSE MARY 636-3 ET

SULL RED REWARD 9321  
SULL MIRAGE FOREVER 8121 ET  
CF TRUMP X  
NPS DESERT ROSE 004

SHORTHORN BW: 3.1 WW: 57 YW: 88 M: 17

- Bred to Free K-Kim Hot Commodity (sexed female); due February 19th, 2019.
- A very extended female from end to end. SULL Rose Mary 636 mated to the multiple time champion sire SULL RGLC Legacy has clicked very well. Multiple full sisters were sale highlights in our 2017 Maternal Legends sale.
- Her dam, SULL Rose Mary 636, was the 2007 NJHS Champion Female as well as the 2007 NAILE Supreme Champion Overall Breeds. SULL Rose Mary 636 stems from the NPS Desert Rose 004 family that produced National Champions HD Ruby 903 and SULL Red Rose Mary 8085, and breed leading sires CF Solution and SULL Right Direction.



**3u** 2/10/17 Bred Heifer LE 7623E Polled Reg. # x4273719

**SULL Maryann 7623E**

LITTLE CEDAR AVIATOR 503X  
SULL ROSE MARY 636-3 ET

WHR SONNY 8114  
NPS ROSES RIDER 031 ET  
CF TRUMP X  
NPS DESERT ROSE 004

SHORTHORN BW: 4 WW: 60 YW: 94 M: 16

- Bred to SULL Red Reward 9321; due February 2nd, 2019.
- What a big-time breed piece here. I love the potential of her first calf being bred to SULL Red Reward. It should be a perfect fit on this Little Cedar Aviator daughter.
- Her dam, SULL Rose Mary 636, was the 2007 NJHS Champion Female as well as the 2007 NAILE Supreme Champion Overall Breeds. SULL Rose Mary 636 stems from the NPS Desert Rose 004 family that produced National Champions HD Ruby 903



**SULL Red Knight**  
CW: 11 BW: 0.8 WW: 68 YW: 107 MK: 22

## Reference Sires



**SULL RGLC Legacy**  
CW: 8 BW: 1.4 WW: 53 YW: 80 MK: 18



**SULL Red Reward**  
CW: 14 BW: -2.1 WW: 46 YW: 68 MK: 18



**FREE K-KIM Hot Commodity**  
CW: 13 BW: -1.0 WW: 55 YW: 74 MK: 21



**GOET I-80**  
CW: 10 BW: -1.5 WW: 39 YW: 47 MK: 24



# Myrtle Bo

cow family



SULL Myrtle Bo 46P-3  
One of the premier donor cows  
in the Shorthorn breed



SULL Bo's Martha 4101  
Champion Shothorn, '15 NAILE Open Show  
Champion Shothorn, '15 NAILE Junior Show  
Reserve Female, '15 NJSS



SULL Bo's Knight 5904  
3rd Overall, '17 NJSS  
4th Overall, '17 IA State Fair 4-H  
Grand Female, '17 IA State Fair Open  
Congratulations Burkhart Family



SULL Bo's Maggie  
Grand Female, '18 IL State Fair Open Show  
Congratulations to the Gellerman Family

4a

## SULL Betty Bo 8203F

4/19/18 Heifer LE 8203F Horned Reg. # 4274234

SULL RED KNIGHT 2030 ET

SULL MYRTLE BO 46P-3 ET CL

CF SOLUTION X ET  
K-KIM MONA LISA 10T ET  
CF TRUMP X  
MISS MYRTLE BO 305 ET

SHORTHORN BW: 2.7 WW: 62 YW: 96 M: 20

- This heifer, from the ground up, is one of my favorites. She is super sound with an incredible look and design. Keep her fresh and this will be a lot of fun. Good now and built for the long haul.
- Full sister to the 2015 NAILE Open and Jr. Show National Champion SULL Martha's Bo 4101 that was also Reserve Champion at the 2015 NJHA and Champion Bred and Owned. SULL Ruthie's Bo 6269D is another full sister that was Champion Bred and Owned at the 2017 NJHS. These Myrtle Bo 46p genetics are as consistent as any in the breed with maternal traits that carry into the pasture.





4b

**SULL Bo's Right 8236F**

2/26/18 Heifer LE 8236F Horned Reg. # 4274236

**SULL RED KNIGHT 2030 ET****CF MYRTLE BO 46 TP X**CF SOLUTION X ET  
K-KIM MONA LISA 10T ET  
CF TRUMP X  
MISS MYRTLE BO 305 ET**SHORTHORN****BW: 2.9 WW: 65 YW: 102 M: 20**

- A higher performing, powerfully designed version of her sisters.
- SULL Bo's Right 8236F is another Myrtle Bo 46p daughter that offers endless breeding potential and a desired showing design.
- Full sister to the 2015 NAILE Open and Jr. Show National Champion SULL Martha's Bo 4101 that was also Reserve Champion at the 2015 NJHA and Champion Bred and Owned. SULL Ruthie's Bo 6269D is another full sister that was Champion Bred and Owned at the 2017 NJHS. These Myrtle Bo 46p genetics are as consistent as any in the breed with maternal traits that carry into the pasture. Last summer another full sister shown by the Obrecht family was selected 5th Overall at the NJHS.



4c

**SULL Myrtle 8191F**

4/7/18 Heifer LE 8191F Polled Reg. # \*xAR4274233

**NMR MATERNAL MADE****CF MYRTLE BO 46 TP X**BPF MERCEDES BENZ 131U  
NMR 0-04X  
CF TRUMP X  
MISS MYRTLE BO 305 ET**SHORTHORNPLUS/MAINTAINER BW: 3.8 WW: 55 YW: 82 M: 16**

- A greener conditioned dual registered Maintainer and ShorthornPlus that has the structural correctness and design of her legendary dam CF Myrtle Bo 46p.
- Give this heifer a good home and some time and watch her develop into her potential
- A little difference twist here on the legendary CF Myrtle Bo 46p. Myrtle Bo 46p has produced top end show cattle with multiple different sires. She is the dam of SULL Martha's Bo 4101, the 2015 NAILE Open and Jr. Show Champion Female.



4d

**SULL Myrtle Ann 8192F**

4/17/18 Heifer LE 8192F Polled Reg. # x4274237

**SULL RED KNIGHT 2030 ET****CF MYRTLE BO 46 TP X**CF SOLUTION X ET  
K-KIM MONA LISA 10T ET  
CF TRUMP X  
MISS MYRTLE BO 305 ET**SHORTHORN****BW: 2.9 WW: 65 YW: 102 M: 20**

- She is the combination of her sister's power and structural correctness with a killer look. This one started out a little behind but is coming along big time.
- Full sister to the 2015 NAILE Open and Jr. Show National Champion SULL Martha's Bo 4101 that was also Reserve Champion at the 2015 NJHA and Champion Bred and Owned. SULL Ruthie's Bo 6269D is another full sister that was Champion Bred and Owned at the 2017 NJHS. These Myrtle Bo 46p genetics are as consistent as any in the breed with maternal traits that carry into the pasture. Last summer another full sister shown by the Obrecht family was selected 5th Overall at the NJHS.

4e

**SULL Majestic Myrtle 8188F**

3/4/18 Heifer LE 8188F Horned Reg. # 4274230

SULL RED KNIGHT 2030 ET

CF MYRTLE BO 46 TP X

CF SOLUTION X ET  
K-KIM MONA LISA 10T ET  
CF TRUMP X  
MISS MYRTLE BO 305 ET

SHORTHORN

BW: 2.9 WW:65 YW: 102 M: 20

- One of the soundest, deepest bodied females in the Shorthorn offering. Along with her impressive body shape she has the elegant design that is desired in today's showing.
- Full sister to the 2015 NAILE Open and Jr. Show National Champion SULL Martha's Bo 4101 that was also Reserve Champion at the 2015 NJHA and Champion Bred and Owned. SULL Ruthie's Bo 6269D is another full sister that was Champion Bred and Owned at the 2017 NJHS. These Myrtle Bo 46p genetics are as consistent as any in the breed with maternal traits that carry into the pasture. Last summer another full sister shown by the Obrecht family was selected 5th Overall at the NJHS.



4f

**SULL Magic Myrtle 8221F**

3/6/18 Heifer LE 8221F Horned Reg. # 4274235

SULL RED KNIGHT 2030 ET

CF MYRTLE BO 46 TP X

CF SOLUTION X ET  
K-KIM MONA LISA 10T ET  
CF TRUMP X  
MISS MYRTLE BO 305 ET

SHORTHORN

BW: 2.9 WW:65 YW: 102 M: 20

- This heifer is one of those, what you see is what you get, kind. Not blessed with a lot of hair but extremely complete and sound structured in her overall design. One of my picks to compete highly in the ring and make an incredible future donor.
- Full sister to the 2015 NAILE Open and Jr. Show National Champion SULL Martha's Bo 4101 that was also Reserve Champion at the 2015 NJHA and Champion Bred and Owned. SULL Ruthie's Bo 6269D is another full sister that was Champion Bred and Owned at the 2017 NJHS. These Myrtle Bo 46p genetics are as consistent as any in the breed with maternal traits that carry into the pasture. Last summer another full sister shown by the Obrecht family was selected 5th Overall at the NJHS.



4g

**SULL Myrtles Legacy 8136F**

2/19/18 Heifer LE 8136F Polled Reg. # \*x4274238

SULL RGLC LEGACY 525 ET

SULL MYRTLE BO 46P-1

SULL RED REWARD 9321  
SULL MIRAGE FOREVER 8121 ET  
CF TRUMP X  
MISS MYRTLE BO 305 ET

SHORTHORN

BW: 3 WW:52 YW: 80 M: 18

- A solid red SULL RGLC Legacy daughter that has been a standout since day one. She has a great look with impressive rib shape and body depth.
- SULL Myrtle's Legacy 8136F not only has great showing potential but will add endless genetic value to anyone's cow herd. CF Myrtle Bo 46p does it all and has clicked with every bull we have mated her to.





9/18/16 Bred Heifer LE 6509D Polled Reg. # x4273718

SULL RED KNIGHT 2030 ET

SULL MYRTLE BO 46P-1

## SULL Bo 6509D

CF SOLUTION X ET  
K-KIM MONA LISA 10T ET  
CF TRUMP X  
MISS MYRTLE BO 305 ET

SHORTHORN

BW: 2.6

WW: 60

YW: 94

M: 20

- Bred to Free K-Kim Hot Commodity; due November 28th, 2018.
- A powerful made Myrtle Bo 46p daughter that will mate very well with a lot of today's popular sires. She's the type of female that can work in a lot of different scenarios whether you strive for produce show females or herd sires she should work well for both.
- Full sister to the 2015 NAILE Open and Jr. Show National Champion SULL Martha's Bo 4101 that was also Reserve Champion at the 2015 NJHA and Champion Bred and Owned. SULL Ruthie's Bo 6269D is another full sister that was Champion Bred and Owned at the 2017 NJHS. These Myrtle Bo 46p genetics are as consistent as any in the breed with maternal traits that carry into the pasture. Last summer another full sister shown by the Obrecht family was selected 5th Overall at the NJHS.



1/26/17 Bred Heifer LE 7011E Polled Reg. # x4273711

SULL RED KNIGHT 2030 ET

CF MYRTLE BO 46 TP X

## SULL Bo's Baby 7011E

CF SOLUTION X ET  
K-KIM MONA LISA 10T ET  
CF TRUMP X  
MISS MYRTLE BO 305 ET

SHORTHORN

BW: 2.9

WW: 64

YW: 101

M: 20

- Bred to Free K-Kim Hot Commodity (sexed female); due February 2nd, 2019.
- As a combination female of the SULL Red Knight/46p bred heifers she has that elite structural correctness that you can expect from CF Myrtle Bo 46p progeny with a little extra punch. However, she still maintains that maternal design. She's a big-time bred with donor potential.
- Full sister to the 2015 NAILE Open and Jr. Show National Champion SULL Martha's Bo 4101 that was also Reserve Champion at the 2015 NJHA and Champion Bred and Owned. SULL Ruthie's Bo 6269D is another full sister that was Champion Bred and Owned at the 2017 NJHS. These Myrtle Bo 46p genetics are as consistent as any in the breed with maternal traits that carry into the pasture. Last summer another full sister shown by the Obrecht family was selected 5th Overall at the NJHS.



11/10/16 Bred Heifer LE 6251D Polled Reg. # x4273716

SULL RED KNIGHT 2030 ET

CF MYRTLE BO 46 TP X

## SULL Magic Myrtle 6251D

CF SOLUTION X ET  
K-KIM MONA LISA 10T ET  
CF TRUMP X  
MISS MYRTLE BO 305 ET

SHORTHORN

BW: 2.9

WW: 64

YW: 101

M: 20

- Bred to Free K-Kim Hot Commodity; due March 20th, 2019.
- Not much to say other than this one is just flat out good. In a strong set of her sisters this one can hold her own in terms of overall quality and potential to produce top end progeny.
- Full sister to the 2015 NAILE Open and Jr. Show National Champion SULL Martha's Bo 4101 that was also Reserve Champion at the 2015 NJHA and Champion Bred and Owned. SULL Ruthie's Bo 6269D is another full sister that was Champion Bred and Owned at the 2017 NJHS. These Myrtle Bo 46p genetics are as consistent as any in the breed with maternal traits that carry into the pasture. Last summer another full sister shown by the Obrecht family was selected 5th Overall at the NJHS.

4m

**SULL Martha 7163E**

4/18/17 Bred Heifer LE 7163E Polled Reg. # x4273710

LITTLE CEDAR AVIATOR 503X

SULL BO'S MARTHA 4101 ET

WHR SONNY 8114  
NPS ROSES RIDER 031 ET  
SULL RED KNIGHT 2030 ET  
SULL MYRTLE BO 46P-1

SHORTHORN

BW: 3 WW:60 YW: 94 M: 19

- Bred to Free K-Kim Hot Commodity (sexed female); due February 21st, 2019.
- Wow! Take a look at this highlight of the bred heifer division.
- A full sister to Madison McCormicks 2017 NAILE and 2018 NWSS Calf Champion and the 2018 FWSS Grand Champion Shorthorn Female in the Open Show.
- Her dam, SULL Bo's Martha 4101, was the 2015 NAILE Open and Jr. Show Champion Shorthorn and was also the Reserve Champion Female at the 2015 NJHS.



4n

**SULL Baby Bo 7138E**

2/21/17 Bred Heifer LE 7138E Polled Reg. # x4273712

SULL RED KNIGHT 2030 ET

CF MYRTLE BO 46 TP X

CF SOLUTION X ET  
K-KIM MONA LISA 10T ET  
CF TRUMP X  
MISS MYRTLE BO 305 ET

SHORTHORN

BW: 2.9 WW:64 YW: 101 M: 20

- Bred to SULL Red Reward 9321; due February 2nd, 2019.
- Love this one for her moderate frame combined with her overall mass yet she still maintains that elite Myrtle Bo 46p structural correctness.
- Full sister to the 2015 NAILE Open and Jr. Show National Champion SULL Martha's Bo 4101 that was also Reserve Champion at the 2015 NJHA and Champion Bred and Owned. SULL Ruthie's Bo 6269D is another full sister that was Champion Bred and Owned at the 2017 NJHS. These Myrtle Bo 46p genetics are as consistent as any in the breed with maternal traits that carry into the pasture. Last summer another full sister shown by the Obrecht family was selected 5th Overall at the NJHS.



4p

**SULL Red Myrtle 7975E**

5/6/17 Bred Heifer LE 7975E Polled Reg. # x4260418

SULL RED KNIGHT 2030 ET

SULL MYRTLE BO 46P-1

CF SOLUTION X ET  
K-KIM MONA LISA 10T ET  
CF TRUMP X  
MISS MYRTLE BO 305 ET

SHORTHORN

BW: 2.5 WW:60 YW: 94 M: 20

- Bred to 3ACES Skyfall 9576 (Angus Bull); due March 22nd, 2019.
- Every year we offer an elite bred heifer with donor qualities and we think this one definitely has that potential.
- Full sister to the 2015 NAILE Open and Jr. Show National Champion SULL Martha's Bo 4101 that was also Reserve Champion at the 2015 NJHA and Champion Bred and Owned. SULL Ruthie's Bo 6269D is another full sister that was Champion Bred and Owned at the 2017 NJHS. These Myrtle Bo 46p genetics are as consistent as any in the breed with maternal traits that carry into the pasture. Last summer another full sister shown by the Obrecht family was selected 5th Overall at the NJHS.





## SULL Myrtles Magic 7133E

3/25/17 Bred Heifer LE 7133E Horned Reg. # 4273717

SULL RED KNIGHT 2030 ET

SULL MYRTLE BO 46P-1

CF SOLUTION X ET  
K-KIM MONA LISA 10T ET  
CF TRUMP X  
MISS MYRTLE BO 305 ET

SHORTHORN

BW: 2.6

WW: 60

YW: 94

M: 20

- Bred to Free K-Kim Hot Commodity (sexed female); due February 2nd, 2019.
- This is one of the most consistent matings of phenotype, structural correctness, body and fleshing ability. This female is an example of all of those traits and what you can come to expect from this mating.
- Full sister to the 2015 NAILE Open and Jr. Show National Champion SULL Martha's Bo 4101 that was also Reserve Champion at the 2015 NJHA and Champion Bred and Owned. SULL Ruthie's Bo 6269D is another full sister that was Champion Bred and Owned at the 2017 NJHS. These Myrtle Bo 46p genetics are as consistent as any in the breed with maternal traits that carry into the pasture. Last summer another full sister shown by the Obrecht family was selected 5th Overall at the NJHS.



## SULL Betty Bo 7051E

2/16/17 Bred Heifer LE 7051E Horned Reg. # 4273721

SULL RED KNIGHT 2030 ET

CF MYRTLE BO 46 TP X

CF SOLUTION X ET  
K-KIM MONA LISA 10T ET  
CF TRUMP X  
MISS MYRTLE BO 305 ET

SHORTHORN

BW: 2.9

WW: 64

YW: 101

M: 20

- Bred to Free K-Kim Hot Commodity (sexed female); due February 2nd, 2019.
- The SULL Red Knight/CF Myrtle Bo 46p daughters are making beautiful cows in production that are easy fleshing with great fertility and excellent udder quality.
- Full sister to the 2015 NAILE Open and Jr. Show National Champion SULL Martha's Bo 4101 that was also Reserve Champion at the 2015 NJHA and Champion Bred and Owned. SULL Ruthie's Bo 6269D is another full sister that was Champion Bred and Owned at the 2017 NJHS. These Myrtle Bo 46p genetics are as consistent as any in the breed with maternal traits that carry into the pasture. Last summer another full sister shown by the Obrecht family was selected 5th Overall at the NJHS.



## SULL Myrtle Bo 7074E

1/19/17 Bred Heifer LE 7074E Horned Reg. # 4273733

SULL RED KNIGHT 2030 ET

CF MYRTLE BO 46 TP X

CF SOLUTION X ET  
K-KIM MONA LISA 10T ET  
CF TRUMP X  
MISS MYRTLE BO 305 ET

SHORTHORN

BW: 2.9

WW: 64

YW: 101

M: 20

- Bred to Free K-Kim Hot Commodity (sexed female); due February 2nd, 2019.
- Another highlight in this deep set of Myrtle Bo 46p daughters. I love this one for her frame size, elite structural correctness, body depth, and smoothness from end to end. With these traits she will add some fleshing ability into her progeny.
- Full sister to the 2015 NAILE Open and Jr. Show National Champion SULL Martha's Bo 4101 that was also Reserve Champion at the 2015 NJHA and Champion Bred and Owned. SULL Ruthie's Bo 6269D is another full sister that was Champion Bred and Owned at the 2017 NJHS. These Myrtle Bo 46p genetics are as consistent as any in the breed with maternal traits that carry into the pasture. Last summer another full sister shown by the Obrecht family was selected 5th Overall at the NJHS.



## SULL Ruthie Bo 7155E

2/20/17 Bred Heifer LE 7155E Horned Reg. # 4273739

SULL RED KNIGHT 2030 ET

CF MYRTLE BO 46 TP X

CF SOLUTION X ET  
K-KIM MONA LISA 10T ET  
CF TRUMP X  
MISS MYRTLE BO 305 ET

SHORTHORN

BW: 2.9 WW: 64 YW: 101 M: 20

- Bred to SULL Red Reward 9321; due February 21st, 2019.
- A little extra look and femininity to this one, yet she still has some true power to her. Another standout in these CF Myrtle Bo 46p bred heifer daughter. And, she is bred to SULL Red Reward, which should be a perfect fit!
- Full sister to the 2015 NAILE Open and Jr. Show National Champion SULL Martha's Bo 4101 that was also Reserve Champion at the 2015 NJHA and Champion Bred and Owned. SULL Ruthie's Bo 6269D is another full sister that was Champion Bred and Owned at the 2017 NJHS. These Myrtle Bo 46p genetics are as consistent as any in the breed with maternal traits that carry into the pasture. Last summer another full sister shown by the Obrecht family was selected 5th Overall at the NJHS.



## SULL Bo Jangles 7134E

2/20/17 Bred Heifer LE 7134E Horned Reg. # 4273740

SULL RED KNIGHT 2030 ET

CF MYRTLE BO 46 TP X

CF SOLUTION X ET  
K-KIM MONA LISA 10T ET  
CF TRUMP X  
MISS MYRTLE BO 305 ET

SHORTHORN

BW: 2.9 WW: 64 YW: 101 M: 20

- Bred to Free K-Kim Hot Commodity (sexed female); Due February 2nd, 2019.
- Very complete designed female with the CF Myrtle Bo 46p structural correctness we expect with this bloodline. That structural correctness will carry on into her next generation.
- Full sister to the 2015 NAILE Open and Jr. Show National Champion SULL Martha's Bo 4101 that was also Reserve Champion at the 2015 NJHA and Champion Bred and Owned. SULL Ruthie's Bo 6269D is another full sister that was Champion Bred and Owned at the 2017 NJHS. These Myrtle Bo 46p genetics are as consistent as any in the breed with maternal traits that carry into the pasture. Last summer another full sister shown by the Obrecht family was selected 5th Overall at the NJHS.



## SULL Myrtle 7359E

3/24/17 Bred Heifer LE 7359E Polled Reg. # x4274274

SULL RED KNIGHT 2030 ET

SULL MYRTLE BO 46P-1

CF SOLUTION X ET  
K-KIM MONA LISA 10T ET  
CF TRUMP X  
MISS MYRTLE BO 305 ET

SHORTHORN

BW: 2.5 WW: 60 YW: 94 M: 20

- Bred to Free K-Kim Hot Commodity; due 3/29
- This Myrtle Bo 46p daughter is one that combines all the traits of her great mother. We think she will work very well on bulls with a little added growth and performance.
- Full sister to the 2015 NAILE Open and Jr. Show National Champion SULL Martha's Bo 4101 that was also Reserve Champion at the 2015 NJHA and Champion Bred and Owned. SULL Ruthie's Bo 6269D is another full sister that was Champion Bred and Owned at the 2017 NJHS. These Myrtle Bo 46p genetics are as consistent as any in the breed with maternal traits that carry into the pasture. Last summer another full sister shown by the Obrecht family was selected 5th Overall at the NJHS.





## SULL Myrtle Bo 7567E

2/14/17 Heifer LE 7567E Polled Reg. # x4274273

SULL RED KNIGHT 2030

CF MYRTLE BO 46 TP X

CF SOLUTION X ET  
K-KIM MONA LISA 10T ET  
CF TRUMP X  
MISS MYRTLE BO 305 ET

SHORTHORN

BW: 2.9

WW: 64

YW: 101

M: 20

- Bred to Free K-Kim Hot Commodity; due 3/23
- This one combines the structural correctness of her sisters but has a little more look, extension and pizzazz up through that front one-third.
- Full sister to the 2015 NAILE Open and Jr. Show National Champion SULL Martha's Bo 4101 that was also Reserve Champion at the 2015 NJHA and Champion Bred and Owned. SULL Ruthie's Bo 6269D is another full sister that was Champion Bred and Owned at the 2017 NJHS. These Myrtle Bo 46p genetics are as consistent as any in the breed with maternal traits that carry into the pasture. Last summer another full sister shown by the Obrecht family was selected 5th Overall at the NJHS.



## SULL Bo 7256E

2/25/17 Heifer LE 7256E Polled Reg. # x4273743

LITTLE CEDAR AVIATOR 503X

CF MYRTLE BO 46 TP X

WHR SONNY 8114  
NPS ROSES RIDER 031 ET  
CF TRUMP X  
MISS MYRTLE BO 305 ET

SHORTHORN

BW: 4.3

WW: 60

YW: 93

M: 18

- Bred to SULL Red Reward 9321; due February 2nd, 2019.
- Boy, this one is a beast. I love the foot and bone work of this female, with a ton of upper rib shape and body dimension yet she can still get out and move with incredible structural correctness.
- A Little Cedar Aviator daughter that is a maternal sister to the 2015 NAILE Open and Jr. Show National Champion SULL Martha's Bo 4101 that was also Reserve Champion at the 2015 NJHA and Champion Bred and Owned. SULL Ruthie's Bo 6269D is another full sister that was Champion Bred and Owned at the 2017 NJHS. These Myrtle Bo 46p genetics are as consistent as any in the breed with maternal traits that carry into the pasture. Last summer another full sister shown by the Obrecht family was selected 5th Overall at the NJHS.

## 2019 JUNIOR NATIONALS

National Junior Shorthorn Show  
National Junior Maine-Anjou Show  
National Junior Chianina Show  
North American Junior Red Angus Event  
National Junior Charolais Show  
National Junior Limousin Show  
Junior National Hereford Expo  
National Junior Gelbvieh Show  
National Junior Angus Show  
American Jr Simmental Ass'n National Classic

June 17 - 22, 2019  
June 23 - 29, 2019  
June 23 - 29, 2019  
June 16 - 22, 2019  
June 16 - 21, 2019  
June 30 - 5, 2019  
July 6 - 13, 2019  
July 7 - 12, 2019  
July 14 - 21, 2019  
July 22 - 28, 2019

Lebanon, TN  
Des Moines, IA  
Des Moines, IA  
Grand Island, NE  
Fort Worth, TX  
Springfield, MO  
Denver, CO  
Lebanon, TN  
Louisville, KY  
Louisville, KY



# Hot Tamale/ Jalynn

cow family

SULL Tamale Too 6000D ET  
Grand Female, '17 NJSS  
Grand Female, '17 American Royal Jr & Open  
Reserve Female, '17 NAILE Jr & Open  
Full sib to Lot 5A - 5F.



Cindy



Graves

SULL Tamale 588  
Powerhouse donor female consistently  
producing national champions at Sullivan  
Farms.



SULL Right Jalynn 7066E  
Supreme Female, '18 IA State Fair, FFA  
Full sib to Lot 5G and 5H.  
Congratulations to Ashtin Danker

SULL Sweet Tamale 7520  
Grand Chi Female, '18 FWSS Open Show  
Full sib to Lot 5A - 5F.  
Congratulations to Abby Bell



5a

## SULL Red Tamale 8127F

2/8/18 Heifer LE 8127F Polled Reg. # \*xAR4274222

SULL RIGHT DIRECTION ET

SSUL TAMALES 588-3

CF TRUMP X  
NPS DESERT ROSE 004  
FAWL HEAT WAVE  
JSUL MOMMA TAMALES 58



SHORTHORNPLUS/9.11% CHIANINA BW: 2.9 WW: 53 YW: 84 M: 17

- An all red Tamale daughter that is the more maternal and feminine in her overall design than her sisters in this offering.
- Her dam, Tamale 588, is a donor that you could write a book on. She has produced multiple full sisters that went on to be champions at many shows across the country.
- Dual registered ShorthornPlus/9.1% Chianina



5b

**SULL Tamale 8130F**

3/27/18 Heifer LE 8130F Polled Reg. # \*xAR4274223

SULL RIGHT DIRECTION ET

SSUL TAMALE 588-3

CF TRUMP X  
NPS DESERT ROSE 004  
FAWL HEAT WAVE  
JSUL MOMMA TAMALE 58**SHORTHORNPLUS/9.11% CHIANINA BW: 2.9 WW:53 YW: 84 M: 17**

-This one comes to us in a little more moderate package than her sisters, she walks around the pen and struts her stuff every time you go in to look at her. She has a lot of presence with a great calm attitude. She should be a lot of fun for a first-year showman.

- Her dam, Tamale 588, is a donor that you could write a book on. She has produced multiple full sisters that went on to be champions at many shows across the country.

- Dual registered ShorthornPlus/9.1% Chianina



5c

**SULL Right Tamale 8125F**

3/6/18 Heifer LE 8125F Polled Reg. # \*xAR4274220

SULL RIGHT DIRECTION ET

SSUL TAMALE 588-3

CF TRUMP X  
NPS DESERT ROSE 004  
FAWL HEAT WAVE  
JSUL MOMMA TAMALE 58**SHORTHORNPLUS/9.11% CHIANINA BW: 2.9 WW:53 YW: 84 M: 17**

- Year after year this mating produces some of our sale standouts. This one is definitely an example of how consistent and potent this mating can be.

- Like a lot of her full sisters, this heifer combines a showing look into a bold rib cage with a big stout square hip into a sound structured package. This one looks like one that could produce some incredible show steers.

- Her dam, Tamale 588, is a donor that you could write a book on. She has produced multiple full sisters that went on to be champions at many shows across the country.

- Dual registered ShorthornPlus/9.1% Chianina



5d

**SULL Tamale Too 8126F**

3/14/18 Heifer LE 8126F Polled Reg. # \*xAR4274221

SULL RIGHT DIRECTION ET

SSUL TAMALE 588-3

CF TRUMP X  
NPS DESERT ROSE 004  
FAWL HEAT WAVE  
JSUL MOMMA TAMALE 58**SHORTHORNPLUS/9.11% CHIANINA BW: 2.9 WW:53 YW: 84 M: 17**

-JSUL Tamale Too 8126F comes to us in a very complete package. Maybe not the most powerful one of her sisters in this offering but very hard to put a hole in. Still plenty of power and plenty of body and yet still has that showing look.

- Her dam, Tamale 588, is a donor that you could write a book on. She has produced multiple full sisters that went on to be champions at many shows across the country.

- Dual registered ShorthornPlus/9.1% Chianina

5e

**SULL Red Hot 8121F**

2/19/18 Heifer LE 8121F Polled Reg. # \*xAR4274219

SULL RIGHT DIRECTION ET

SSUL TAMALE 588-3

CF TRUMP X  
NPS DESERT ROSE 004  
FAWL HEAT WAVE  
JSUL MOMMA TAMALE 58**SHORTHORNPLUS/9.11% CHIANINA BW: 2.9 WW:53 YW: 84 M: 17**

- One of the stoutest, loosest structured Right Direction/Tamale 588 daughters that I can recall. This one is one cool, sound beast.
- Her dam, Tamale 588, is a donor that you could write a book on. She has produced multiple full sisters that went on to be champions at many shows across the country.
- Dual registered ShorthornPlus/9.1% Chianina



5f

**SULL Top Tamale 8131F**

2/23/18 Heifer LE 8131F Polled Reg. # \*xAR4274225

SULL RIGHT DIRECTION ET

SSUL TAMALE 588-3

CF TRUMP X  
NPS DESERT ROSE 004  
FAWL HEAT WAVE  
JSUL MOMMA TAMALE 58**SHORTHORNPLUS/9.11% CHIANINA BW: 2.9 WW:53 YW: 84 M: 17**

- This red and white heifer is an absolute truck. She is so big bodied and massive in her overall design but yet still maintains some femininity up through that front one-third. Keep this heifer fresh in her condition and I think she will continue to get better with time and be extremely competitive during her show career. This type of female, as a cow, could be extremely versatile whether you want to raise breeding cattle or show steers.
- Her dam, Tamale 588, is a donor that you could write a book on. She has produced multiple full sisters that went on to be champions at many shows across the country.
- Dual registered ShorthornPlus/9.11% Chianina



5g

**SULL Lynn 8080F**

2/21/18 Heifer LE 8080F Polled Reg. # \*xAR4274226

SULL RIGHT DIRECTION ET

JSUL JALYNN 344

CF TRUMP X  
NPS DESERT ROSE 004  
FAWL HEAT WAVE  
MISS FOREPLAY**SHORTHORNPLUS/12.82% CHIANINA BW: 2.4 WW:52 YW: 80 M: 17**

- This is one of my favorite heifers in the entire sale. Since the day we started breaking on this female I have had high hopes for her. I am excited to see whose hands she ends up in. I think this one can compete at a very high level whether you show her as a ShorthornPlus or as a Chianina. She can handle a lot of competition.
- This heifer is a full sister to SULL Jalynn 0904 (Steiner) that was the 2011 American Royal and NAILE Supreme Champion Female. JSUL Jalynn 344 is also the dam to Kane Aegerter's SULL Jalynn Beauty a NJHS Champion ShorthornPlus Female, Nebraska State Fair Supreme Champion Female and NAILE and NWSS Champion. Most recently Ashtyn Danker's full sister was selected as Supreme Champion Female at the 2018 Iowa State Fair FFA Show.
- Dual registered ShorthornPlus/12.82% Chianina





5h

## SULL Jalynn 8006F

2/25/18 Heifer LE 8006F Polled Reg. # \*xAR4274224

SULL RIGHT DIRECTION ET

CF TRUMP X  
NPS DESERT ROSE 004

JSUL JALYNN 344

FAWL HEAT WAVE  
MISS FOREPLAY

SHORTHORNPLUS/12.82% CHIANINA BW: 2.4 WW:52 YW: 80 M: 17

- A dual registered show heifer here that we started on a little late and is still a tick green but keeps getting better every day. She's very extended from end to end in a sound feminine package.
- This heifer is a full sister to SULL Jalynn 0904 (Steiner) that was the 2011 American Royal and NAILE Supreme Champion Female. JSUL Jalynn 344 is also the dam to Kane Aegerter's SULL Jalynn Beauty a NJHS Champion ShorthornPlus Female, Nebraska State Fair Supreme Champion Female and NAILE and NWSS Champion. Most recently Ashtyn Danker's full sister was selected as Supreme Champion Female at the 2018 Iowa State Fair FFA Show.
- Dual registered ShorthornPlus/12.82% Chianina



5j

## JSUL Tamale Too 7344E

1/15/17 Heifer LE 7344E Polled Reg. # \*xAR4273703

SULL RIGHT DIRECTION ET

CF TRUMP X  
NPS DESERT ROSE 004

SUL TAMALE

HEAT WAVE  
JSUL MOMMA TAMALE 58

SHORTHORNPLUS/9.11% CHIANINA BW: 2.7 WW:55 YW: 88 M: 19

- Bred to Goet I-80; due February 5th, 2019.
- These Tamale bred heifers will add genetic value and endless breeding options to your program. This female is moderate framed with a little extra substance and power to her overall design.
- Her dam, Tamale 588, is a donor that you could write a book on. She has produced multiple full sisters that went on to be champions at many shows across the country.
- Dual registered ShorthornPlus/9.1% Chianina



5k

## SULL Right Tamale 7384E

2/28/17 Heifer LE 7384E Polled Reg. # \*xAR4273706

SULL RIGHT DIRECTION ET

CF TRUMP X  
NPS DESERT ROSE 004

SSUL TAMALE 588-2

FAWL HEAT WAVE  
JSUL MOMMA TAMALE 58

SHORTHORNPLUS/9.11% CHIANINA BW: 2.9 WW:53 YW: 84 M: 17

- Bred to Goet I-80; February 26th, 2019.
- A very easy fleshing, big bodied and loose structured Tamale daughter that will be a nice genetic addition to anyone's program.
- Her dam, Tamale 588, is a donor that you could write a book on. She has produced multiple full sisters that went on to be champions at many shows across the country.
- Dual registered ShorthornPlus/9.1% Chianina



## SULL Smoking Tamale 7208E

3/7/17 Heifer LE 7208E Polled Reg. # \*xAR4256596

SULL RIGHT DIRECTION ET

SUL TAMALE

CF TRUMP X  
NPS DESERT ROSE 004  
FAWL HEAT WAVE  
JSUL AN X MX 58

SHORTHORNPLUS/9.11% CHIANINA BW: 2.7 WW:54 YW: 88 M: 19

- Bred to Goet I-80; due February 5th, 2019.
- One of the most phenotypically flawless Tamale daughters in the offering.
- Her dam, Tamale 588, is a donor that you could write a book on. She has produced multiple full sisters that went on to be champions at many shows across the country.
- Dual registered ShorthornPlus/9.1% Chianina



## GENERAL SALE INFORMATION

**Terms:** The terms of the sale are cash or check payable to Sullivan Farms. Payment to be made to the clerk immediately following the sale and before the cattle are removed from Sullivan Farms. Purchasers or their representative must sign the bill of sale prior to leaving the sale site.

**Insurance** will be available for your purchase at the sale through Stuart Wilson or Sheila Jensen. Contact either their representative or the clerk at the settlement desk.

**Health:** Each animal will be represented by a state approved health certificate for interstate shipment. Buyers should make themselves aware of the health requirements for their respective states. All vaccinations are up-to-date, and cattle born at Sullivan Farms have been vaccinated.

**Semen Rights:** We are retaining an in-herd semen use on all bulls selling in the Maternal Legends Sale.

**Genetic Conditions:** All Purebred Shorthorns have been tested or are free by pedigree. All genetic conditions that Sullivan Farms has received results on will be on a supplement sheet sale day.

**Liability:** Each animal will be at the buyer's risk as soon as sold, but will be cared for by the seller for a reasonable amount of time. Neither the owners, employees, auctioneer, sale manager or other affiliated personnel can be responsible for any accidents, but they will make every effort to provide for the safety and comfort of those attending.

**Announcements** made sale day will take precedence over printed material in this catalog.

**Breeding Update/Calving Information:** There will be added information available at the sale site that will list any additions to the catalog information as to new calves born and new breeding information that will occur after the printing of this catalog.

**ASA Breeding Guarantee:** All animals sell guaranteed to be fertile. Exceptions 1) Disease, or injury occurring after purchase; 2) Bulls being run with the herd prior to 14 months of age. Sullivan Farms will guarantee open heifers to breed; however, please keep in mind that animal conditions influence fertility greatly. If there is a problem, we would want the females to be returned to us to be bred. Open heifers that have been transplanted are not guaranteed. In the event that an animal will not settle with the efforts of the buyer and seller, a sale credit in the amount of the purchase price will be issued to the buyer that can be used at any time on any animal, flush, semen or embryos sold by Sullivan Farms.

**Flushes & DNA:** Sullivan Farms reserves one flush of eight or more grade 1 or 2 embryos at our expense on all females selling. Sullivan Farms retains at our expense the opportunity to obtain a DNA cell line for cloning purposes on all cattle selling in this sale.

**Embryos:** Guarantee one pregnancy on each package of embryos sold if implanted by a certified technician. If a pregnancy is not confirmed, an additional embryo will be received. All frozen genetics are stored at Trans Ova Genetics. Buyer assumes all shipping expense upon purchase.

**Sexed Semen:** You will note many live animals and frozen genetic packages utilizing SEXED semen technology. While the accuracy of this technology is nearly 90%, Sullivan Farms does NOT guarantee any SEXED semen to result in a calf of listed sex. All frozen genetics are stored at Trans Ova Genetics. Buyer assumes all shipping expense upon purchase.

**Retained Flushes:** Flushes to take place at the convenience of the buyer at a location of their choice. We will pay all normal costs associated with the flush. Animals may be returned here for transplant if buyer desires at no cost.

# Cherri

cow family

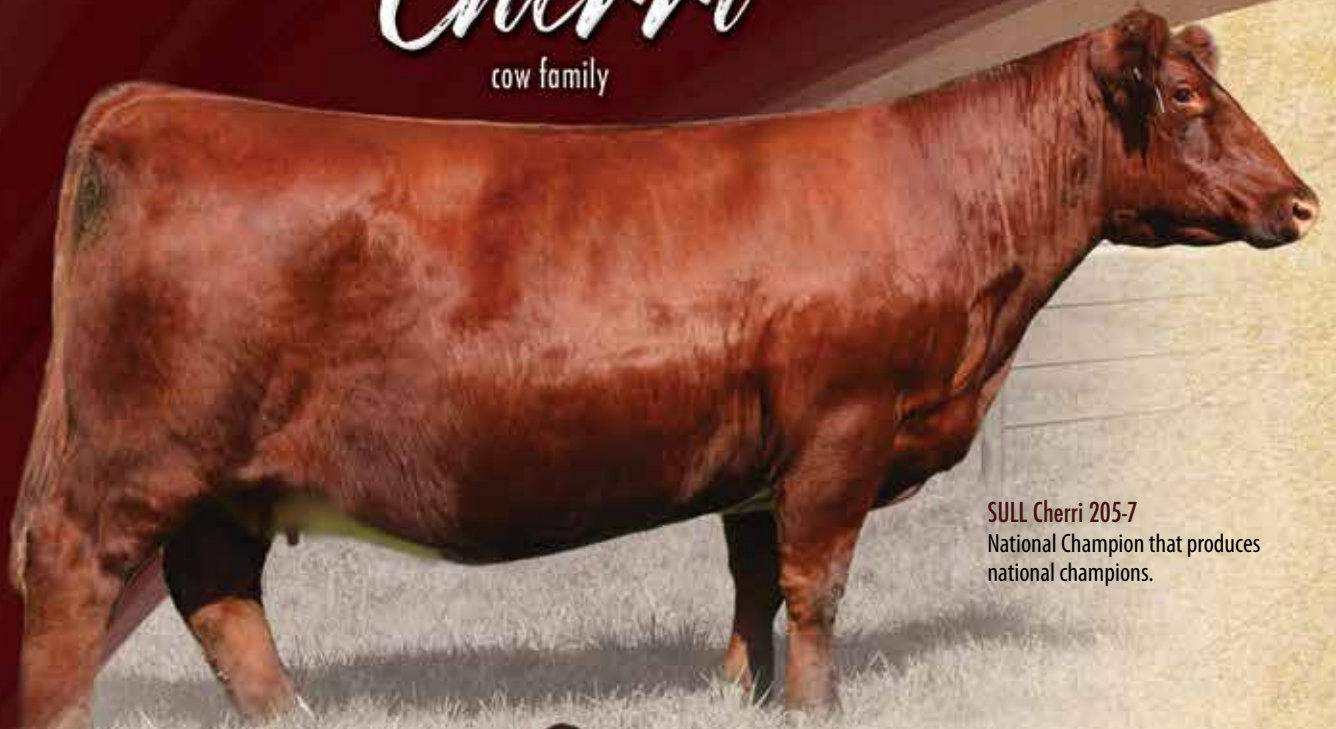

SULL Cherri 205-7  
National Champion that produces  
national champions.



SULL Black Cherri 7217  
Grand Champion ShorthornPlus, '18 IA State Fair Open  
3rd Overall Female, '18 IA State Fair FFA  
4th Overall ShorthornPlus, '18 NJSS  
Full sib to Lot 6G     Congratulations to Jake Brandt



SULL Cherri Mary Lou  
Grand Champion Shorthorn Female, 2013  
National Jr. Shorthorn Show  
Full sib to Lot 6D-6F.



SULL Wild Cherri  
Grand Shorthorn  
'14 NAILE  
Open & Junior  
Grand Shorthorn,  
2014 NJSS  
Full sib to Lot  
6C-6E. Dam of  
Lot 6A.



SULL Cherri  
Commodity  
Bolin/Sullivan  
Donor

6a

**SULL Cherri 8145F**

4/10/18 Heifer LE 8145F Polled Reg. # x4274253

SULL RED KNIGHT 2030 ET

SULL WILD CHERRI 3269 ET

CF SOLUTION X ET  
K-KIM MONA LISA 10T ET  
SULL RIGHT DIRECTION ET  
SULL CHERRI 205 -2 ET**SHORTHORN****BW: 1.9 WW:64 YW: 100 M: 20**

- An elite show heifer from a pedigree of superior show heifer genetics. SULL Cherri8145F has that unique look with loads of power and yet maintains that into a sound structured package. If you're looking for a heifer to show strong through the jackpots and state fair, this heifer will be hard to beat.
- Her dam, SULL Wild Cherri 3269 stems from the great Cherri205 cow family. Wild Cherri herself was a 2014 NJHS Grand Champion Female and carried her success into the NAILE winning both Open and Jr. Shows. We look to a lot more progeny from this elite young donor.



6b

**SULL Miss Cherri 8046F**

1/18/18 Heifer LE 8046F Polled Reg. # \*x4274254

SULL RGLC LEGACY 525 ET

SULL CHERRI 205 - 4 ET

SULL RED REWARD 9321  
SULL MIRAGE FOREVER 8121 ET  
WHR SONNY 8114  
MCKEE'S ASL CHERRI 742**SHORTHORN****BW: 2.5 WW:53 YW: 80 M: 18**

- A combination female that has added power and style and can get out and motor when set into motion. This is a fresh new mating that we have had limited progeny from but has worked extremely well. We had a full sister that sold through our 2018 No Bull Sale from our 2017 calf crop that was a sale feature purchased by the Shields family from Texas. Look for her to have a lot of success in the upcoming Texas majors. Sired by the many time National Champion SULL RGLC Legacy 525.
- Her dam, Cherri 205, was a National Champion herself and is a breed legend producing the 2013 and 2014 National Jr. Heifer Show Grand Champion Females. She is also the dam of the 2014 NAILE Jr. and Open Show Champion Female SULL Wild Cherry.



6c

**SULL Black Cherri 7141E**

1/3/17 Heifer LE 7141E Polled Reg. # \*xAR4273705

SILVEIRAS STYLE 9303

SULL CHERRI 205-3 ET

GAMBLES HOT ROD  
SILVEIRAS ELBA 2520  
WHR SONNY 8114  
MCKEE'S ASL CHERRI 742**SHORTHORNPLUS****BW: 1.9 WW:51 YW: 79 M: 17**

- Bred to Daddy's Money; due February 5th, 2019.
- A very stylish ShorthornPlus female that is ultra-smooth in her overall design and extremely flawless in her structure.
- A maternal sister to Jake Brandt's many time Champion Female SULL Black Cherri that was 4th Overall at the NJHS ShorthornPlus Show, 3rd Overall at the Iowa State Fair FFA Show, Grand Champion ShorthornPlus at the Iowa State Fair Open Show, Grand Champion ShorthornPlus at the Iowa Field Day and a many time Champion on the Iowa Jackpot Show Circuit.





6d

**SULL Cherri Pie 7571E**

2/23/17 Heifer LE 7571E Polled Reg. # x4273742

SULL RIGHT DIRECTION ET

CF TRUMP X  
NPS DESERT ROSE 004

SULL CHERRI 205 - 4 ET

WHR SONNY 8114  
MCKEE'S ASL CHERRI 742**SHORTHORN****BW: 3.2****WW: 60****YW: 93****M: 19**

- Bred to CF S/F Ultimate Reward; due February 2nd, 2019.
- One of the most phenotypically flawless females in the bred heifer offering. A masterpiece of a genetic profile in this female.
- CF S/F Ultimate Reward was a 2016 NWSS Reserve Champion Bull.
- She is a full sister to the 2014 NAILE Jr. and Open Show Champion Female along with the 2014 NJHS Champion, SULL Wild Cherry. She is also a full sister to the 2013 NJHS Champion Female, SULL Cherri Mary Lou. Her dam, Cherri 205, was a National Champion herself.



6e

**SULL Cherri 7558E**

3/9/17 Heifer LE 7558E Horned Reg. # 4273735

SULL RIGHT DIRECTION ET

CF TRUMP X  
NPS DESERT ROSE 004

SULL CHERRI 205 - 4 ET

WHR SONNY 8114  
MCKEE'S ASL CHERRI 742**SHORTHORN****BW: 3.2****WW: 60****YW: 93****M: 19**

- Bred to CF S/F Ultimate Reward; due February 2nd, 2019.
- This one's phenotype of maternal design will make her a fun one to breed on. She has that added femininity that will carry on into her progeny.
- CF S/F Ultimate Reward was a 2016 NWSS Reserve Champion Bull.
- She is a full sister to the 2014 NAILE Jr. and Open Show Champion Female along with the 2014 NJHS Champion, SULL Wild Cherry. She is also a full sister to the 2013 NJHS Champion Female, SULL Cherri Mary Lou. Her dam, Cherri 205, was a National Champion herself.



6f

**SULL Sweet Cherri 7607E**

2/25/17 Heifer LE 7607E Horned Reg. # 4273730

SULL RIGHT DIRECTION ET

CF TRUMP X  
NPS DESERT ROSE 004

SULL CHERRI 205 - 2 ET

WHR SONNY 8114  
MCKEE'S ASL CHERRI 742**SHORTHORN****BW: 3.2****WW: 59****YW: 92****M: 19**

- Bred to CF S/F Ultimate Reward; due February 2nd, 2019.
- An extra stylish maternally designed female that will stamp her look and balance into her progeny. They are sure to make elite show cattle when mated to a variety of today's bulls.
- CF S/F Ultimate Reward was a 2016 NWSS Reserve Champion Bull.
- She is a full sister to the 2014 NAILE Jr. and Open Show Champion Female along with the 2014 NJHS Champion, SULL Wild Cherry. She is also a full sister to the 2013 NJHS Champion Female, SULL Cherri Mary Lou. Her dam, Cherri 205, was a National Champion herself.





# SULL Blackberry 7332E

2/2/17 Heifer LE 7332E Polled Reg. # \*xAR4273707

COLBURN PRIMO 5153

SULL CHERRI 205 -2 ET

DAMERON FIRST CLASS  
SILVEIRAS SARAS DREAM 1339  
WHR SONNY 8114  
MCKEE'S ASL CHERRI 742

SHORTHORNPLUS BW: 2.1 WW:60 YW: 90 M: 14

- Bred to Goet I-80; due February 5th, 2019.
- Colburn Primo crossed with purebred Shorthorn cows has worked exceptionally well in our ShorthornPlus program. Not only is he making elite ShorthornPlus show heifers but we think their potential as breeding pieces will add value to anyone's program.
- SULL Black Cheri 7332e is a full sister to Jake Brandt's many time Champion Female SULL Black Cheri that was 4th Overall at the NJHS ShorthornPlus Show, 3rd Overall at the Iowa State Fair FFA Show, Grand Champion ShorthornPlus at the Iowa State Fair Open Show, Grand Champion ShorthornPlus at the Iowa Field Day and a many time Champion on the Iowa Jackpot Show Circuit.



## Good, Bad & Ugly



# Fantasy Girl

cow family



SULL Function 6587D, Son of DSF Fantasy Girl 8A



DSF Fantasy Girl 8A, Sells as Lot 7a



7a

## DSF Fantasy Girl 8A

1/27/13 Heifer LE 8A Horned Reg. # 4197744

JSF MARQUIS 127X

DSF FANTASY GIRL 48X

EIONMOR MARQUIS 86G  
JSF MARVEL 12U  
STUDER'S BIG JOHN 30T  
AF HA FANTASY GIRL 480

SHORTHORN

BW: 1.9 WW:67 YW: 96 M: 18

- DSF Fantasy Girl 48x is a complete outcross genetic breeding piece with an incredible maternal design that will work in multiple scenarios whether breeding for show cattle, replacements or herd sires. This young donor is in her prime. She has an elite bred heifer female selling as Lot 7B and raised the exciting herd sire SULL Function 6587D
- Sells with heifer calf at side, sired by TEGM Red Advantage 100T. Born on September 3rd, 2018 weighing 83 pounds, registered as 7/8 ShorthornPlus and a 50% Maine Anjou. Registration #AR4275268. She sells open for the buyer's convenience to breed on when you take possession.
- She is fresh in the IVF program. Has only been IVF'd two times for an average of 7 1/2 frozen or transferable embryos.

7b

## SULL Fancy Nancy 7547E

4/10/17 Heifer LE 7547E Polled Reg. # \*x4273732

SULL RGLC LEGACY 525 ET

DSF FANTASY GIRL 8A

SULL RED REWARD 9321  
SULL MIRAGE FOREVER 8121 ET  
JSF MARQUIS 127X  
DSF FANTASY GIRL 48X

SHORTHORN

BW: 1.7 WW:60 YW: 88 M: 18

- Bred to Free K-Kim Hot Commodity (sexed female); due February 24th, 2019.
- An elite SULL RGLC Legacy daughter that comes with an outcross pedigree into a show heifer design. This female will give you endless breeding options and should work well with any program whether you're wanting to make show heifers or herd sires.
- Her dam, DFS Fantasy Girl 8a, sells as Lot 7b. She is a JSF Marquis daughter that was raised by Studer Family Shorthorns and generates from the Fantasy Girl cow family that has produced many outcross elite females and herd sires.

# Mona Lisa

cow family



SULL Red Knight, Full sib to Lot 8.

8

## SULL Lisa 8172F

1/10/18 Heifer LE 8172F Scurred Reg. # s4274255

SULL RIGHT DIRECTION ET

K-KIM MONA LISA 10T ET

CF TRUMP X  
NPS DESERT ROSE 004  
SULL GNCC SALUTE 532R ET  
K-KIM MONA LISA 157N ET

SHORTHORN BW: 1.8 WW: 68 YW: 106 M: 26

- A high performing, stout featured female that combines that stoutness into a phenotypically flawless package.
- This female hails from the great K-Kim Mona Lisa 10T cow family that traces back to a lot of today's top sires in the breed.
- She is a full sister to SULL Red Knight that was the three-time National Champion and is the hottest sire in the Shorthorn breed. SULL Red Knight has already produced multiple National Champions along with many State Fair and sale toppers across the country.



# Lucky Charm

cow family



GANA Lucky TR Charm 667

9

## SULL Lucky 8307F

3/11/18 Heifer LE 8307F Polled Reg. # \*xAR4274258

COLBURN PRIMO 5153

GANA LUCKY TR CHARM 667 ET

DAMERON FIRST CLASS  
SILVEIRAS SARAS DREAM 1339  
SULL TRAVELER 9807 ET  
WHR ET AL LUCKY CHARM ET

SHORTHORNPLUS BW: 2.2 WW: 62 YW: 94 M: 14

- A very complete designed ShorthornPlus heifer that just keeps getting better and better every day. This one will be hard to handle in a lot of ShorthornPlus shows.
- Her dam Gana Lucky TR Charm 667 was the 2016 National Jr. Heifer Show Reserve Grand Champion and is now becoming a top donor for us at Sullivan Farms. We will be having a heavy dose of progeny from this great female in our fall calf crop as well as our 2019 calf crop.



Moore

Supreme Champion Female,  
2018 Illinois State Fair

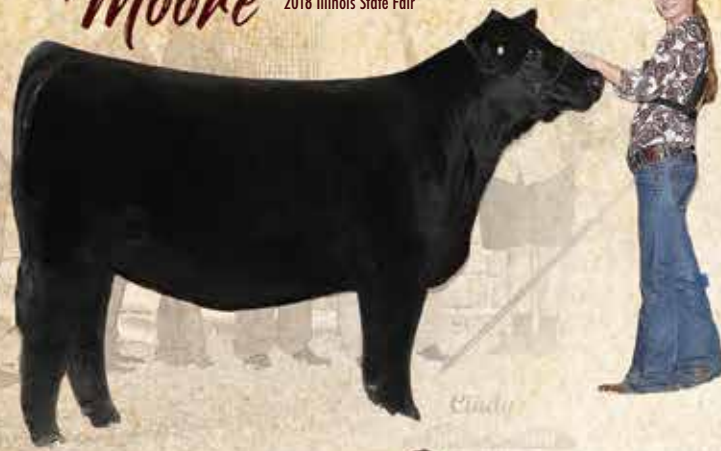

Burkhart

Grand Shorthorn,  
2018 Iowa State Fair  
Open & 4-H Show

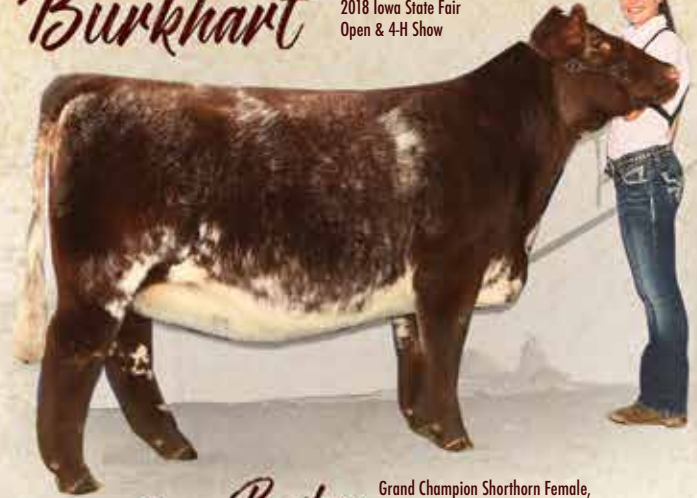

Caldwell

Many Time Champion Hereford



Bell

Champion Chianina,  
2018 Fort Worth Stock Show  
Open



Bailey

Grand Champion Shorthorn Female,  
2018 Oklahoma Youth Expo



# WE SELL



**\$6500**

Grand ShorthornPlus, 2018 Illinois State Fair, Jr. Show  
Congratulations to Ashlin Guyer



Grand Shorthorn, 2017 Kansas Beef Expo  
Congratulations to Brooklyn Bailey



**\$5000**



**\$8000**

Grand Shorthorn-Plus, 2018 Iowa State Fair, 4-H Show  
Congratulations to Joe Reetz

Reserve Supreme Female,  
2018 California State Fair  
Congratulations to Joseph Martinez



**\$9500**

Grand ShorthornPlus,  
2018 Oklahoma Youth Expo  
Congratulations to Wyatt Hancock



Reserve Division II,  
2018 National Jr. Shorthorn Show,  
Congratulations to Dominic Fouts

3rd Overall Female,  
2017 Heart of it All  
Congratulations to Colten Anderson



**\$7500**

Reserve ShorthornPlus,  
2018 Indiana State Fair  
Congratulations to Karly Kirkpartick



*Main*

Champion Chianina Female,  
2017 NAILE  
Reserve Supreme Female,  
2017 Indiana State Fair



*Walther*

Reserve Supreme Champion Female,  
2018 Indiana State Fair  
Supreme Champion Female,  
2017 Hoosier Beef Congress

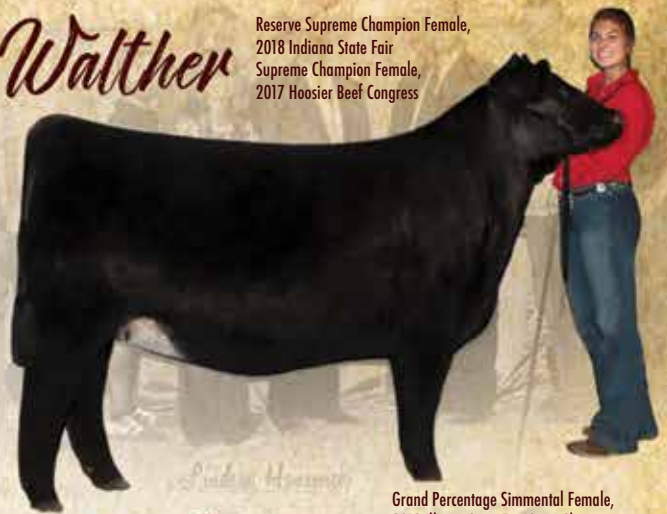

*Lehman*

Many Time Champion  
Angus Female



*Obrecht*

Third Overall Female,  
2018 National Jr. Shorthorn Show  
Res, '18 IA State Fair Open



*Greenhorn*

Grand Percentage Simmental Female,  
2018 Illinois State Fair Open Show,  
2018 Kentucky State Fair Open Show,

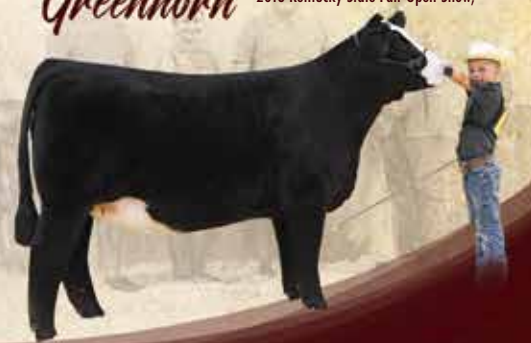

# CHAMPIONS



5th Overall,  
2018 Red Bird  
Rumble  
Congratulations  
to Brandon  
Hickey



**\$9000**



**\$7500**

Grand ShorthornPlus, 2018 Iowa State Fair Open Show,  
4th Overall, 2018 NJSS Congratulations to Jake Brandt



Grand Shorthorn,  
2018 Illinois State  
Fair Open Show &  
Many Time Champi-  
on, Congratulations  
to John Gellerman

**\$10000**

5th Overall, 2017 Kansas Beef Expo and Many Time Champion  
Congratulations to Sammi Schrag



Grand Shorthorn,  
2018 Ohio State  
Fair  
4th Overall, 2018  
NJSS  
Congratulations  
to Olivia Wood



Reserve Division IV Female, 2018  
Jr. National Hereford Show  
Congratulations to Payton Farmer

Many Time Champion and Top 5  
Congratulations to Abbie Collins

Grand ShorthornPlus, 2018 Illinois State Fair  
3rd Overall, 2018 NJSS  
Congratulations to Mason Campbell



**\$7500**

*Danker*

Supreme Champion Female,  
2018 Iowa State Fair FFA

*McCormick*

Grand Shorthorn,  
2018 Fort Worth Stock Show Open

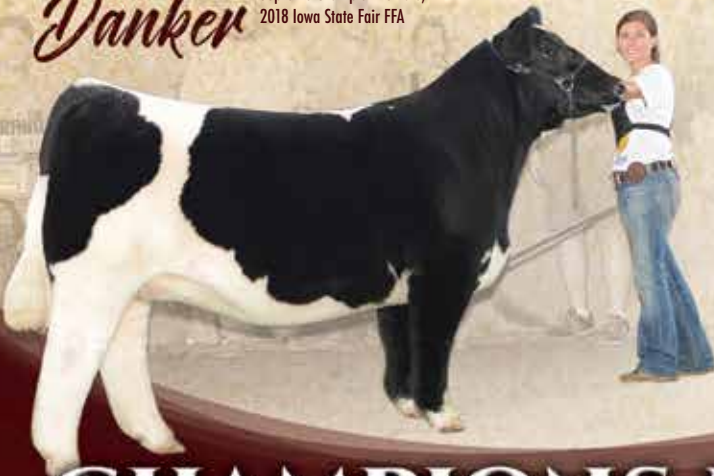

# CHAMPIONS EVERYWHERE



Supreme  
Female, 2017  
Indiana State  
Fair  
Congratulations  
to Bailey  
Tomson



Fifth Overall, 2018 Blackout Jackpot  
Congratulations to Carley Kolterman



**\$7500**

Grand Champion Shorthorn, 2018 Oklahoma Youth Expo  
Congratulations to Brooklyn Bailey

Reserve  
Shorthorn, 2018  
Oklahoma youth  
Expo Congratu-  
lations to Mitchell  
Barros



Grand Shorthorn,  
2018 North Dakota State Fair  
Congratulations to  
Isabel Schmidt



**\$6500**



**\$7500**

Reserve ShorthornPlus, 2018 Oklahoma Youth Expo  
Congratulations to Brooklyn Burden



Champion Polled Hereford,  
2018 Iowa State Fair  
Congratulations to Jackson Krebs



Reserve Chianina,  
2017 National  
Jr. Chi Show  
Congratulations to  
Macie McCollum

*Colyer*

Champion Horned Hereford  
2017 Fort Worth Stock Show

*Nikkel*

5th Overall 2018 National Jr.  
Chianina Show

*Skiles*

Grand Champion Female,  
2017 National Western  
Open & Jr.



*Kennedy*

Reserve ShorthornPlus,  
2018 National Jr. Shorthorn Show

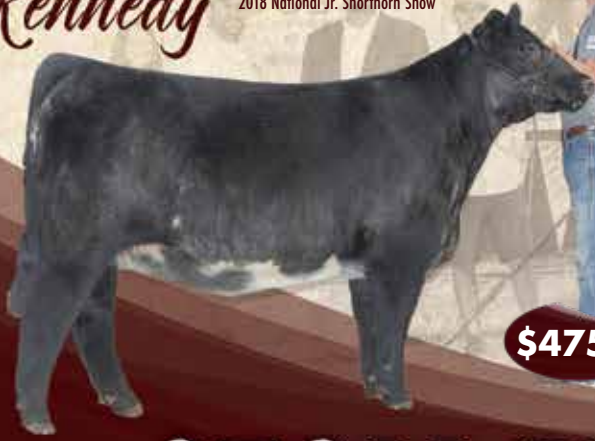

**\$4750**

*Van Vliet*

Supreme Champion Female,  
2018 Iowa State Fair FFA Show



# AT ALL PRICE POINTS.



5th Overall,  
2018 Minnesota  
Beef Expo  
Congratulations  
to Joe Reetz

**\$6750**

**\$10000**



Reserve Shorthorn, 2018 Illinois State Fair, Jr. Show  
Congratulations to Kendall Nelson



**\$7500**

Grand Champion ShorthornPlus, Iowa Beef Expo  
Congratulations to Pacey Hawkins

Grand Shorthorn-  
Plus, 2018 Ohio  
State Fair  
Congratulations to  
Mckala Grauel



Grand Shorthorn,  
2018 Illinois Beef Expo  
Congratulations to  
Kessler Collins



**\$3000**



Third Overall, 2018 Michigan Beef Expo  
Congratulations to Micheal Brown

**\$6000**



Champion Polled Hereford,  
2018 Iowa Beef Expo  
Congratulations to Reece Thorson



Reserve ShorthornPlus,  
2017 Ohio AGR Classic  
Congratulations to  
Cade McLaughlin

*Aegenter*

Reserve Supreme Female,  
2018 Nebraska State Fair FFA



Grand Champion Female,  
2018 Fort Worth Junior

*Channing*



Grand Champion Horned,  
2017 National Western  
Open & Jr.

*Skiles*



# Chianina / Mainetainer

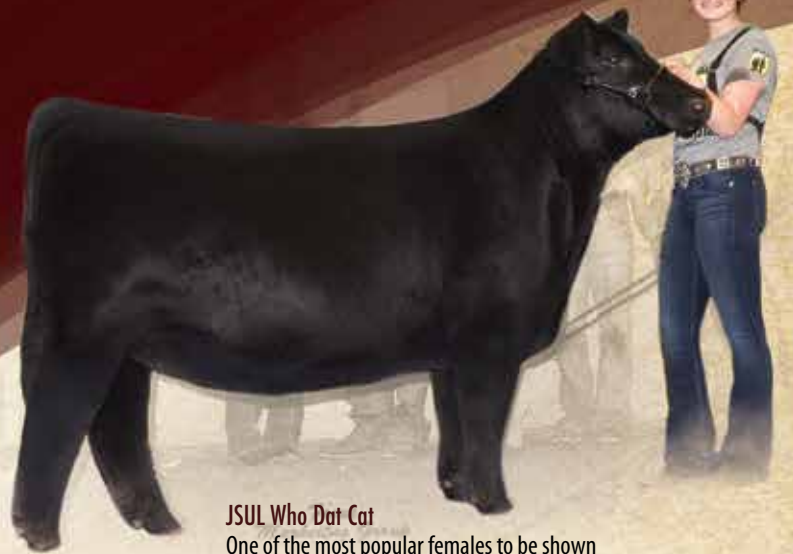

**JSUL Who Dat Cat**  
One of the most popular females to be shown in recent years. Champion Female at the 2018 National Jr. Chianina Show and many more supreme titles.



**JSUL Who Dat 1602Y**  
Supreme Champion Female, 2012 American Royal & NAILE, now a dominate donor  
Full Sib to Lot 19, 20, 21, 28, & 29.  
Dam of Lots 12, 13, 24 & 26.

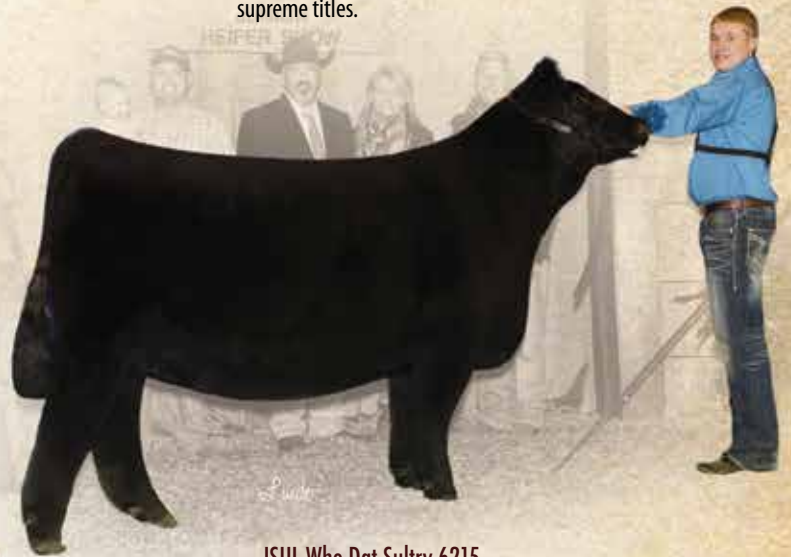

**JSUL Who Dat Sultry 6215**  
Champion Chi Female, 2017 NAILE Open Show Reserve Supreme, '17 Indiana State Fair, Congratulations to Clayton Main  
Full Sib to Lot 19, 20, 21, 28, & 29.

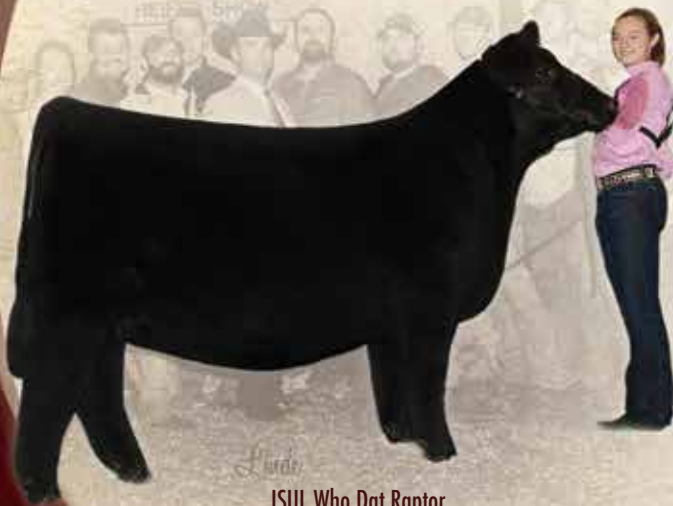

**JSUL Who Dat Raptor**  
Supreme Champion Female, 2017 NAILE  
Full Sib to Lot 19, 20, 21, 28, & 29.



**JSUL Who's Tamale 4305**  
A new era powerhouse donor.  
Dam of Lots 10-11



10

### JSUL Prime Tamale 8091F

2/25/18 Heifer LE 8091F Polled Reg. # 394702

COLBURN PRIMO 5153

JSUL WHO'S TAMALE 4305

DAMERON FIRST CLASS  
SILVEIRAS SARAS DREAM 1339  
ASHW WHO DA MAN  
SUL TAMALE

CHIANINA 8.9% BW: 1.4 WW:56 YW: 84 M: 14

- Big time Supreme contender here. If this one's picture caught your eye, wait until you see her in person.
- Not only is this one an incredible show heifer but with her pedigree and her build from the ground up this one will pay dividends in the pasture when her donor career begins.
- JSUL Who's Tamale 4305, is out of the donor cow producing sire, Who Da Man, and goes back to the famous Tamale 588 that has generated two maternal legends \$100,000 sale topping heifers and then has went on to produce three NJHS Champion ShorthornPlus Females, as well as multiple NWSS and NAILE Champion ShorthornPlus Females.



11

### JSUL Tamale's Style 8019F

2/4/18 Heifer LE 8019F Polled Reg. # 394650

SILVEIRAS STYLE 9303

JSUL WHO'S TAMALE 4305

GAMBLES HOT ROD  
SILVEIRAS ELBA 2520  
ASHW WHO DA MAN  
SUL TAMALE

CHIANINA 8.9% BW: 1.1 WW:48 YW: 74 M: 16

- A combination heifer, which combines true muscle shape, a flawless structure and maintains a smooth feminine package.
- Silverias Style mated to Who Da Man daughters has produced multiple champions in the past two years. At the 2017 Chianina Jr. Nationals four out of the top five were of this mating as well as a 3rd Overall Female at the 2018 Chianina Jr. Nationals.
- JSUL Who's Tamale 4305, is out of the donor cow producing sire, Who Da Man, and goes back to the famous Tamale 588 that has generated two maternal legends \$100,000 sale topping heifers and then has went on to produce three NJHS Champion ShorthornPlus Females, as well as multiple NWSS and NAILE Champion ShorthornPlus Females.



12

### JSUL Who Dat Lady 8990F

1/6/18 Heifer LE 8990F Polled Reg. # 394703

COLBURN PRIMO 5153

JSUL WHO DAT 1602

DAMERON FIRST CLASS  
SILVEIRAS SARAS DREAM 1339  
ASHW WHO DA MAN  
JSUL DREAM MAKER HS46

CHIANINA 6.54% BW: 1.2 WW:56 YW: 82 M: 12

- If you like them heavy structured, bold and powerful from end to end and yet still has a show heifer look this one will fit your ticket. She will be one that will be an easy keeper and not require a lot of fancy show feed. The key will be to keep this one fresh in her condition.
- Her dam JSUL Who Dat 1602y comes from the Who Da Man x Sultry 6640 mating that is one of the most consistent and highest generating matings of not only showing champions but also making donors that make champions. JSUL Who Dat 1602y was shown by Luke Elder that went on to be selected as Supreme Champion Female at the 2012 American Royal and NAILE, said by many respected cattlemen to be the best female to ever walk across the green chips.





13

### JSUL Who Dat 8215F

3/26/18 Heifer LE 8215F Polled Reg. # 394652  
 COLBURN PRIMO 5153  
 JSUL WHO DAT 1602  
 DAMERON FIRST CLASS  
 SILVEIRAS SARAS DREAM 1339  
 ASHW WHO DA MAN  
 JSUL DREAM MAKER HS46

CHIANINA 6.54% BW: 1.2 WW:56 YW: 82 M: 12

- A highly competitive Chianina female that replicates a lot of the same traits as her dam JSUL Who Dat 1602y.
- JSUL Who Dat 8215F is a full sister to JSUL Who Dat Shelly 7181E shown by the Nikkels family that was 5th Overall at the 2018 National Jr. Chianina Heifer show.
- Her dam JSUL Who Dat 1602y comes from the Who Da Man x Sultry 6640 mating that is one of the most consistent and highest generating matings of not only showing champions but also making donors that make champions. JSUL Who Dat 1602y was shown by Luke Elder that went on to be selected as Supreme Champion Female at the 2012 American Royal and NAILE, said by many respected cattlemen to be the best female to ever walk across the green chips.



14

### JSUL Sara's Sultry 8208F

3/9/18 Heifer LE 8208F Polled Reg. # 394651  
 PLUM CREEK PARADOX 161B  
 SSUL SULTRY 6640-2  
 GAMBLES HOT ROD  
 S H MISS ANNIE LU 6087  
 BHCS HEAT SEEKER 23  
 JSUL MA X AN 6651

CHIANINA 4.39% BW: 2.7 WW:58 YW: 87 M: 19

- This heifer has a little different twist on the great JSUL Sultry 6640 donor. Paradox and Sultry 6640 clicked well in this new mating.
- JSUL Sara Sultry 8208F is a combination of femininity, maternal traits and power that you expect from the Sultry cow family.
- Note, this heifer is a maternal sister JSUL Who Dat 1602y, the 2012 American Royal and NAILE Supreme Champion Female as well as JSUL Who Dat Raptor, the 2017 NAILE Supreme Champion Female along with many other maternal sisters that were State Fair Supreme Champions and National Champion Chianina females.



15

### JSUL Hot Tamale 8073F

1/25/18 Heifer LE 8073F Polled Reg. # 394655  
 PLUM CREEK PARADOX 161B  
 SUL TAMALE  
 GAMBLES HOT ROD  
 S H MISS ANNIE LU 6087  
 HEAT WAVE  
 JSUL MOMMA TAMALES 58

CHIANINA 9.11% BW: 3.2 WW:60 YW: 97 M: 20

- A heifer with a striking profile that will be on everyone's list come sale day.
- Her dam, Tamale 588, is a donor that you could write a book on. She has produced multiple champions in our ShorthornPlus program including three NJHS Champion ShorthornPlus Females for Konner Kirkpatrick, Nick Sullivan and Sara Sullivan as well as multiple NWSS and NAILE Champion ShorthornPlus Females, a Supreme Champion Female at the Illinois Beef Expo, Supreme Champion Female at the at Nebraska State Fair and a Supreme Overall Breeds at the NAILE go back to the Tamale 588 cow.

16

### JSUL Smoking Tamale 8088F

3/25/18 Heifer LE 8088F Polled Reg. # 394704

PLUM CREEK PARADOX 161B

SUL TAMALE

GAMBLES HOT ROD  
S H MISS ANNIE LU 6087  
HEAT WAVE  
JSUL MOMMA TAMALE 58

CHIANINA 9.11% BW: 3.5 WW:58 YW: 94 M: 18

- One of my favorite show heifers in the Chianina offering. This heifer puts it all together in a powerful, sound structured and feminine package.
- The Paradox Heatwave mating has worked very well across the country for multiple breeders. This heifer is a prime example of how well it can work.
- Her dam, Tamale 588, is a donor that you could write a book on. She has produced multiple full sisters that went on to be champions at many shows across the country.



17

### JSUL Tamale 8306F

3/3/18 Heifer LE 8306F Polled Reg. # 394705

SULL FERRARI 6597D

SUL TAMALE

SILVEIRAS STYLE 9303  
SULL CRYSTAL JUDY 1471 ET  
HEAT WAVE  
JSUL MOMMA TAMALE 58

CHIANINA 9.11% BW: 1.9 WW:44 YW: 70 M: 13

- Another Tamale daughter with incredible power, body shape and she still maintains that feminine showing look.
- This is the first calf crop of SULL Ferrari calves. This heifer gets us excited for what the future holds for the Ferrari progeny.
- Her dam, Tamale 588, is a donor that you could write a book on. She has produced multiple full sisters that went on to be champions at many shows across the country.



18

### JSUL Jazzy Jalynn 8207F

2/26/18 Heifer LE 8207F Polled Reg. # 394664

SULL FERRARI 6597D

SSUL JALYNN 7281T

SILVEIRAS STYLE 9303  
SULL CRYSTAL JUDY 1471 ET  
HEAT WAVE  
MISS FOREPLAY

CHIANINA 12.82% BW: 1.8 WW:44 YW: 68 M: 13

- JSUL Jazzy Jalynn 8207F is definitely at the top of my list in this incredibly deep set of Chianina females for the 2018 Maternal Legends sale offering.
- Study this one's impeccable structure, she is ultra-smooth, correct and feminine from end to end. Another SULL Ferrari daughter that gets us excited.
- This heifer is a maternal sister to SULL Jalynn 0904 (Steiner) that was the 2011 American Royal and NAILE Supreme Champion Female. JSUL Jalynn 344 is also the dam to Kane Aegerter's SULL Jalynn Beauty a NJHS Champion ShorthornPlus Female, Nebraska State Fair Supreme Champion Female and NAILE and NWSS Champion. Most recently Ashtyn Danker's full sister was selected as Supreme Champion Female at the 2018 Iowa State Fair FFA Show.





19

### JSUL Who's Sultry 8310F

2/28/18 Heifer LE 8310F Polled Reg. # 394654

ASHW WHO DA MAN  
SSUL SULTRY 6640-2

WHO MADE WHO 411F 1CM  
ASHW CA X MA X SM 55  
BHCS HEAT SEEKER 23  
JSUL MA X AN 6651

CHIANINA 13.08% BW: 1.6 WW:42 YW: 57 M: 14

- JSUL Who's Sultry 8310F is the most elegantly designed female of the three sisters. She just keeps getting better and better every day. I'm excited to see what the future holds for this one in her new home.
- The Who Da Man x Sultry 6640 mating has produced multiple National Champion Chianina females along with multiple NAILE and Royal Supreme Champion Females. JSUL Who Dat Raptor was the 2017 NAILE Supreme Champion Female, JSUL Who Dat 1602y was the 2012 American Royal and NAILE Supreme Champion Female. JSUL Who Dat Sultry shown by the Main family was Reserve Supreme at the 2017 Indiana State Fair and the 2017 NAILE Open Chianina Show Champion Female.
- 13.08% Chianina

20

### JSUL Sultry 8193F

3/14/18 Heifer LE 8193F Polled Reg. # 394649

ASHW WHO DA MAN  
SSUL SULTRY 6640-2

WHO MADE WHO 411F 1CM  
ASHW CA X MA X SM 55  
BHCS HEAT SEEKER 23  
JSUL MA X AN 6651

CHIANINA 13.08% BW: 1.6 WW:42 YW: 57 M: 14

- A Who Da Man daughter that has been a standout since day one. This March heifer has that killer look of her successful Supreme Champion sister with a big hip and extra substance of bone. I think this one has some big days ahead of her filled with banners and just think of what her sisters are producing as cows.
- The Who Da Man x Sultry 6640 mating has produced multiple National Champion Chianina females along with multiple NAILE and Royal Supreme Champion Females. JSUL Who Dat Raptor was the 2017 NAILE Supreme Champion Female, JSUL Who Dat 1602y was the 2012 American Royal and NAILE Supreme Champion Female. JSUL Who Dat Sultry shown by the Main family was Reserve Supreme at the 2017 Indiana State Fair and the 2017 NAILE Open Chianina Show Champion Female.
- 13.08% Chianina

21

### JSUL Sultry Too 8081F

1/11/18 Heifer LE 8081F Polled Reg. # 394701

ASHW WHO DA MAN  
SSUL SULTRY 6640-2

WHO MADE WHO 411F 1CM  
ASHW CA X MA X SM 55  
BHCS HEAT SEEKER 23  
JSUL MA X AN 6651

CHIANINA 13.08% BW: 1.6 WW:42 YW: 57 M: 14

- Donor cow deluxe with show heifer potential. A unique female here with a proven pedigree.
- Huge rib shape, bone work is incredible, extremely sound and has that unique Who Da Man head and neck. Value on this kind of female is endless.
- The Who Da Man x Sultry 6640 mating has produced multiple National Champion Chianina females along with multiple NAILE and Royal Supreme Champion Females. JSUL Who Dat Raptor was the 2017 NAILE Supreme Champion Female, JSUL Who Dat 1602y was the 2012 American Royal and NAILE Supreme Champion Female. JSUL Who Dat Sultry shown by the Main family was Reserve Supreme at the 2017 Indiana State Fair and the 2017 NAILE Open Chianina Show Champion Female.
- 13.08% Chianina

22

## JSUL Jalyyns Girl 8031F

2/27/18 Heifer LE 8031F Polled Reg. # 394665

COLBURN PRIMO 5153

SUL JAYLNN 0904X

DAMERON FIRST CLASS  
SILVEIRAS SARAS DREAM 1339  
SULL RIGHT DIRECTION ET  
JSUL JALYNN 344

CHIANINA 6.41% BW: 1.5 WW:60 YW: 91 M: 14

- JSUL Jalynn's Girl 8031F has already seen some success in her early show career. This heifer was Sage Sullivan's first show heifer, they took home the honors of Champion Feeder Calf at the 2018 4-County Feeder Calf Show.
- Kid friendly, extra tame, yet has show ring upheadedness and presence.
- Her dam JSUL Jalynn 344, or better known as Steiner, has a very successful show career being selected Reserve Grand Champion at the Iowa State Fair, Supreme Champion Female over all breeds at the American Royal and NAILE as well as many other Supreme Overall selections. Now she is generating that success back into her progeny.



23

## Sieck Look Again

2/21/18 Heifer LE F01 Polled Reg. # 491997

COLBURN PRIMO 5153

HAA COUNTESS 399W

DAMERON FIRST CLASS  
SILVEIRAS SARAS DREAM 1339  
GVC STATESMAN 4R ET  
FJH COUNTESS 201K

MAINE-ANGUS BW: 3.3 WW:56 YW: 84 M: 13

- An elite Maine Angus show heifer. This one combines an extremely maternal look with incredible body depth and a very smooth, elegantly designed package.
- Her dam, HAA Countess 399w was a past \$50,000 open heifer off the Hartman Cattle Company sale and is now an elite donor for Brent Sieck. Two years ago, she produced a \$40,000 Daddy's Money daughter that went on to be a many time champion Maine-Anjou for Jamie Moore.
- Owned with Brent Sieck.



24

## JSUL Who Knew 7555E

2/6/17 Bred Heifer LE 7555E Polled Reg. # 394605

BLEEDING PURPLE

JSUL WHO DAT 1602

HEAT WAVE  
RUBY ANGUS 1  
ASHW WHO DA MAN  
JSUL DREAM MAKER HS46

CHIANINA 9.98% BW: 2.9 WW:54 YW: 78 M: 9

- Bred to Goet I-80; due February 5th, 2019.
- If you are serious about adding genetic value to your cow herd take a strong look at this incredible bred heifer female. Note, this female is 9.98% Chianina. Whether you strive to produce steers or show heifers or even just want to add genetics to your herd, this bred heifer will be one to be in the donor pen at some point. We think with her genetic makeup, flawless structure, femininity and power, she can do it all.
- Her dam JSUL Who Dat 1602y comes from the Who Da Man x Sultry 6640 mating that is one of the most consistent and highest generating matings of not only showing champions but also making donors that make champions. JSUL Who Dat 1602y was shown by Luke Elder that went on to be selected as Supreme Champion Female at the 2012 American Royal and NAILE, said by many respected cattlemen to be the best female to ever walk across the green chips.





25

3/10/17 Bred Heifer LE 7616e Polled Reg. # 491871

COLBURN PRIMO 5153

KS ERICA 36T

### JSUL Erica 7616E

DAMERON FIRST CLASS  
SILVEIRAS SARAS DREAM 1339  
SLC SOONER 101M  
WCC ERICA 36R

**MAINE ANGUS**

- Bred to Goet I-80; due February 6th, 2019.
- Maine-Angus female here that will make an easy keeping cow with added longevity. I love this one's looseness of structure and her extra body mass and muscle shape. She will work in a lot of scenarios.
- Her dam, KS Erica 36T, is the mother to the 2017 Reserve Grand Champion Maine-Anjou female at the NJHS. Erica 36T herself was a triple crown winner and was Reserve at the NJHS during her show career.



26

1/16/17 Bred Heifer LE 7269E Horned Reg. # 394612

SULL RIGHT DIRECTION ET

JSUL WHO DAT 1602

### JSUL Who 7269E

CR TRUMP X  
NPS DESERT ROSE 004  
ASHW WHO DA MAN  
JSUL DREAM MAKER HS46

SHORTHORNPLUS/CHIANINA 6.54% BW: 2.3 WW:56 YW: 84 M: 18

- Bred to Daddy's Money; due February 5th, 2019.
- A dual registered ShorthornPlus and 6.54% Chianina female that comes to you in a moderate, feminine and big bodied package that replicates a lot of the same traits as her dam JSUL Who Dat 1602y.
- Her dam JSUL Who Dat 1602y comes from the Who Da Man x Sultry 6640 mating that is one of the most consistent and highest generating matings of not only showing champions but also making donors that make champions. JSUL Who Dat 1602y was shown by Luke Elder that went on to be selected as Supreme Champion Female at the 2012 American Royal and NAILE, said by many respected cattlemen to be the best female to ever walk across the green chips.



27

1/10/17 Bred Heifer LE 7135E Polled Reg. # N/A

SILVEIRAS STYLE 9303

GCC ALL RIGHT ALL READY 421T

### JSUL All Ready 7135E

GAMBLES HOT ROD  
SILVEIRAS ELBA 2520  
IRISH WHISKEY  
ANGUS 2/521

**1/16 MAINE, 15/16 ANGUS**

- Bred to Goet I-80; due February 5th, 2019.
- Club calf boys and show cattle producers, pay attention here. One of my favorite females in the entire sale with unlimited value. Elite donor potential in this beast with elite structural correctness.
- Her dam, GCC Alright Already, was the 2008 Supreme Champion Female at the NAILE, American Royal and Aksarben.

28

### JSUL Sassy Sultry 7013E

1/4/17 Bred Heifer LE 7013E Polled Reg. # 394608

ASHW WHO DA MAN

SSUL SULTRY 6640-2

WHO MADE WHO 411F 1CM  
ASHW CA X MA X SM 55  
BHCS HEAT SEEKER 23  
JSUL MA X AN 6651



CHIANINA 13.08%

BW: 1.6 WW:42 YW: 57 M: 13

- Bred to Daddy's Money; due February 5th, 2019.
- Big stout powerfully constructed Who Da Man daughter. This one has endless donor potential with a pedigree that doesn't miss. This one will make any buyer look smart when she gets into production.
- The Who Da Man x Sultry 6640 mating has produced multiple National Champion Chianina females along with multiple NAILE and Royal Supreme Champion Females. JSUL Who Dat Raptor was the 2017 NAILE Supreme Champion Female, JSUL Who Dat 1602y was the 2012 American Royal and NAILE Supreme Champion Female. JSUL Who Dat Sultry shown by the Main family was Reserve Supreme at the 2017 Indiana State Fair and the 2017 NAILE Open Chianina Show Champion Female. The winners go on and on with this mating and then more importantly what they are producing as cows is incredible. 2017 and 2018 National Jr. Chianina Show Champions were out of Who Da Man x Sultry 6640 cows along with two more in both 2017 and 2018 Top 5. These cows are also producing top selling steers across the country. Don't miss out on these genetics.
- 13.08% Chianina

29

### JSUL Sultry Sissy 7059E

1/22/17 Bred Heifer LE 7059E Polled Reg. # 394610

ASHW WHO DA MAN

SSUL SULTRY 6640-2

WHO MADE WHO 411F 1CM  
ASHW CA X MA X SM 55  
BHCS HEAT SEEKER 23  
JSUL MA X AN 6651



CHIANINA 13.08%

BW: 1.6 WW:42 YW: 57 M: 13

- Bred to Daddy's Money; due February 25th, 2019.
- A very complete well-balanced proven pedigree female here. These Who Da Man/6640 daughters are clicking extremely well when mated with Angus bulls for high percentage Chianina show heifers.
- The Who Da Man x Sultry 6640 mating has produced multiple National Champion Chianina females along with multiple NAILE and Royal Supreme Champion Females. JSUL Who Dat Raptor was the 2017 NAILE Supreme Champion Female, JSUL Who Dat 1602y was the 2012 American Royal and NAILE Supreme Champion Female. JSUL Who Dat Sultry shown by the Main family was Reserve Supreme at the 2017 Indiana State Fair and the 2017 NAILE Open Chianina Show Champion Female. The winners go on and on with this mating and then more importantly what they are producing as cows is incredible. 2017 and 2018 National Jr. Chianina Show Champions were out of Who Da Man x Sultry 6640 cows along with two more in both 2017 and 2018 Top 5. These cows are also producing top selling steers across the country. Don't miss out on these genetics.
- 13.08% Chianina



**30** **JSUL All Right 7221E**  
 2/14/17 Bred Heifer LE 7221e Polled Reg. # N/A  
 SILVEIRAS STYLE 9303  
 GCC ALL RIGHT ALL READY 421T  
 GAMBLES HOT ROD  
 SILVEIRAS ELBA 2520  
 IRISH WHISKEY  
 ANGUS 2/521

1/16 MAINE, 15/16 ANGUS

- Bred to Goet I-80; due February 5th, 2019.
- Bold made powerfully constructed female that has the genetic make and build to raise steers or breeding cattle.
- Her dam, GCC Alright Already, was the 2008 Supreme Champion Female at the NAILE, American Royal and Aksarben.



**31** **JSUL Tamale 7075E**  
 2/26/17 Bred Heifer LE 7075e Polled Reg. # 394606  
 GCC CM STOCKBROKER 8005  
 SSUL TAMALE 588-3  
 MR HOC BROKER  
 J&J QUEEN 414  
 HEAT WAVE  
 JSUL MOMMA TAMALE 58

CHIANINA 9.11% /25% SIMMENTAL BW: 2.6 WW:56 YW: 84 M: 10

- Bred to FHEN Half-time 8127; due February 5th, 2019.
- A Tamale 588 daughter sired by Griswold Cattle Company's Stockbroker. Stockbroker himself was a Champion Percentage Simmental at FWSS, NAILE and American Royal. He hails from the great J & J Queen 414 Northern Improvement Angus cow.
- Her dam, Tamale 588, is a donor that you could write a book on. She has produced multiple champions in our ShorthornPlus program including three NJHS Champion ShorthornPlus Females for Konner Kirkpatrick, Nick Sullivan and Sara Sullivan as well as multiple NWSS and NAILE Champion ShorthornPlus Females, a Supreme Champion Female at the Illinois Beef Expo, Supreme Champion Female at the at Nebraska State Fair and a Supreme Overall Breeds at the NAILE go back to the Tamale 588 cow.



**32** **JSUL Erica's Lady 7142E**  
 3/27/17 Bred Heifer LE 7142e Polled Reg. # 479587  
 SILVEIRAS STYLE 9303  
 KS ERICA 36T  
 GAMBLES HOT ROD  
 SILVEIRAS ELBA 2520  
 SLC SOONER 101M  
 WCC ERICA 36R

MAINE ANGUS

- Bred to Goet I-80; due February 5th, 2019.
- Boy oh boy! Take a good look here. This one has it all... look, power, muscle and structural correctness. Whether you want to raise show heifers or show steers, this one can do it. Future donor here.
- Her dam, KS Erica 36T, is the mother to the 2017 Reserve Grand Champion Maine-Anjou female at the NJHS. Erica 36T herself was a triple crown winner and was Reserve at the NJHS during her show career.



5th Overall, 2018  
Congratulations to Ben Nikkel  
Dam: JSUL Who Dat 1602

At both the

# 2018 *and* 2017

3rd Overall, 2018  
Dam: JSUL Who's Your Lady 3812

5th Overall, 2017  
Congratulations to Lillie Skiles  
Dam: JSUL Red Thunder 9051W

## National Junior Chianina Shows

FOUR of the top FIVE females were out of Sullivan Farms bred females!

Reserve Female, 2018  
Congratulations to Macie McCollum  
Dam: SSUL Jalynn's Right 3991A

4th Overall, 2017  
Congratulations to Abbie Collins  
Dam: JSUL Red Thunder 9051W

Reserve Female, 2017  
Congratulations to Ben Nikkel  
Dam: JSUL Who Dat Lady 2037

Champion Female, 2018  
Dam: SSUL Who Dat Darling

Champion Female, 2017  
Congratulations to Lillie Skiles  
Dam: JSUL Who Dat Lady 2037

## 3 State Fair Supreme Champions Sold Last Year

## 3 State Fair Reserve Supreme Champions Sold Last Year

Supreme 4-H,  
2018 Iowa State Fair  
Chloe Van Vliet

Reserve Supreme,  
2018 California State Fair  
Joseph Martinez

Supreme FFA,  
2018 Iowa State Fair  
Ashtyn Danker

Reserve Supreme, 2018  
Nebraska State Fair  
Kane Aegerter

Supreme, 2018  
Illinois State Fair  
Jamie Moore

Reserve Supreme,  
2018 Indiana State Fair  
Addison Walther

# Hereford

**C SULL Harley Who 7243**  
 Many time champion Hereford female.  
 Maternal sib to lot 42.  
 Congratulations to Olivia Caldwell



*Cindy*

**Koli Carley's Harley 2858**  
 Grand Champion Hereford,  
 '17 NAILE Junior  
 Reserve Champion Hereford,  
 '18 NWSS Junior Polled  
 A famed Miles Mckee x Harley daughter.  
 Full sib to Lot 33-37.



*Diana 01*



TCC MS Diana 01, Dam to Lots 40 & 41.



LCC Two Timin "Harley" 438 Dam to Lots 33-37 & 44.

**SULL Harley 6535D**  
 Grand Polled Female,  
 '17 IL State Fair  
 Congratulations to  
 Lucas Beckman



*Wilder & Cindy*



**SULL Serendipity 5352C**  
 Grand Horned Heifer,  
 '17 NWSS Open & Jr  
 Reserve Horned Heifer,  
 '16 JNHE  
 Congratulations to  
 the Skiles Family

**SULL Dazzling Diana 7311E**  
 Reserve Division, '18 JNHE Reserve 4-H Hereford, Indiana State Fair  
 Congratulations to Payton Farmer

33

**SULL Harley 8272F**

4/9/18 Heifer LE 8272F Reg. # 43945444

C MILES MCKEE 2103 ET

LCC TWO TIMIN 438 ET

NJW 98S R117 RIBEYE 88X ET  
 C NOTICE ME ET  
 REMITALL ONLINE 122L  
 RST ROF REBA 28H

**POLLED HEREFORD** BW: 4.2 WW: 51 YW: 88 M: 27

- SULL Harley 8272F has the potential to possibly be one of Two Timing "Harley" 438's best Miles McKee daughters yet. This one is powerful from the ground up and gives you an incredible striking profile. If you are serious about showing Herefords and adding valued genetics to your program come take a look at this one.
- Her full sisters have seen a lot of success in the showing. SULL TCC Harley 4267 was the 2014 National Jr. Heifer Show Reserve Champion Polled Female, SULL Harley 6535D shown by Lucas Beckman was the 2017 Illinois State Fair Open Show Champion Polled Female. Another full sister KOLT Carly's Harley 2858 was the 2017 NAILE Polled Champion Female as well as 2018 NWSS Reserve Grand Champion Jr. Polled Hereford Heifer. Direct daughter of the now deceased legendary LCC Two-Timing "Harley" 438.



34

**SULL Harley Ruth 8278F**

3/27/18 Heifer LE 8278F Reg. # 43945514

C MILES MCKEE 2103 ET

LCC TWO TIMIN 438 ET

NJW 98S R117 RIBEYE 88X ET  
 C NOTICE ME ET  
 REMITALL ONLINE 122L  
 RST ROF REBA 28H

**POLLED HEREFORD** BW: 4.2 WW: 51 YW: 88 M: 27

- SULL Harley Ruth 8278 will be one that you will want to spend some time studying when you see her. She has been a stand out since she came in from the Cooperator herd. I can't rave enough about her incredible foot size and flawless structural correctness. Combine that with a big square level hip, her incredible body shape and smooth feminine front one-third. This heifer compliments the added depth and quality to this set for Harley daughters.
- Her full sisters have seen a lot of success in the showing. SULL TCC Harley 4267 was the 2014 National Jr. Heifer Show Reserve Champion Polled Female, SULL Harley 6535D shown by Lucas Beckman was the 2017 Illinois State Fair Open Show Champion Polled Female. Another full sister KOLT Carly's Harley 2858 was the 2017 NAILE Polled Champion Female as well as 2018 NWSS Reserve Grand Champion Jr. Polled Hereford Heifer. Direct daughter of the now deceased legendary LCC Two-Timin "Harley" 438.



35

**SULL Harley Miles 8279F**

3/18/18 Heifer LE 8279F Reg. # 43945445

C MILES MCKEE 2103 ET

LCC TWO TIMIN 438 ET

NJW 98S R117 RIBEYE 88X ET  
 C NOTICE ME ET  
 REMITALL ONLINE 122L  
 RST ROF REBA 28H

**POLLED HEREFORD** BW: 4.2 WW: 51 YW: 88 M: 27

- An extremely complete, hard to fault C Miles McKee daughter that is one of my favorites in this impressive set of Harley daughters.
- Her full sisters have seen a lot of success in the showing. SULL TCC Harley 4267 was the 2014 National Jr. Heifer Show Reserve Champion Polled Female, SULL Harley 6535D shown by Lucas Beckman was the 2017 Illinois State Fair Open Show Champion Polled Female. Another full sister KOLT Carly's Harley 2858 was the 2017 NAILE Polled Champion Female as well as 2018 NWSS Reserve Grand Champion Jr. Polled Hereford Heifer.
- Direct daughter of the now deceased legendary LCC Two-Timin "Harley" 438.





36

**SULL Harleys Girl 8274F**

2/25/18 Heifer LE 8274F Reg. # 43945526

C MILES MCKEE 2103 ET

LCC TWO TIMIN 438 ET

NJW 98S R117 RIBEYE 88X ET  
 C NOTICE ME ET  
 REMITALL ONLINE 122L  
 RST ROF REBA 28H

**POLLED HEREFORD**      **BW: 4.2**    **WW:51**    **YW: 88**    **M: 27**

- This female reminds me a lot of Sage Krebs' Supreme Champion Female at the 2015 Nebraska State Fair Open Show as well as the Division 8 Champion Polled Female at the 2015 National Jr. Heifer Show Expo. This one is a combination of structural correctness combined with incredible body shape and yet still maintains a show heifer package. This one could be the next one to replicate and produce what her great dam Harley has done over the years.
- Her full sisters have seen a lot of success in the showing. SULL TCC Harley 4267 was the 2014 National Jr. Heifer Show Reserve Champion Polled Female, SULL Harley 6535D shown by Lucas Beckman was the 2017 Illinois State Fair Open Show Champion Polled Female. Another full sister KOLT Carly's Harley 2858 was the 2017 NAILE Polled Champion Female as well as 2018 NWSS Reserve Grand Champion Jr. Polled Hereford Heifer. Direct daughter of the now deceased legendary LCC Two-Timin "Harley" 438.



37

**SULL Happy Harley 8271F**

2/28/17 Heifer LE 8271F Reg. # 43945520

C MILES MCKEE 2103 ET

LCC TWO TIMIN 438 ET

NJW 98S R117 RIBEYE 88X ET  
 C NOTICE ME ET  
 REMITALL ONLINE 122L  
 RST ROF REBA 28H

**POLLED HEREFORD**      **BW: 4.2**    **WW:51**    **YW: 88**    **M: 27**

- Another Harley daughter that has show heifer and donor deluxe written all over her. I love this one's added body depth and her structural correctness.
- Her full sisters have seen a lot of success in the showing. SULL TCC Harley 4267 was the 2014 National Jr. Heifer Show Reserve Champion Polled Female, SULL Harley 6535D shown by Lucas Beckman was the 2017 Illinois State Fair Open Show Champion Polled Female. Another full sister KOLT Carly's Harley 2858 was the 2017 NAILE Polled Champion Female as well as 2018 NWSS Reserve Grand Champion Jr. Polled Hereford Heifer. Direct daughter of the now deceased legendary LCC Two-Timin "Harley" 438.



38

**C 4288 Burlesque 8196**

2/1/18 Heifer LE 8196 Reg. # 43890626

C KRC 1008X MILES 4288 ET

BF 743 BURLESQUE 092X ET

C MILES MCKEE 2103  
 HHR PAY IN GOLD 1008X ET  
 CRR ABOUT TIME 743  
 BR FLIRTATIOUS 7131T ET

**HORNED HEREFORD**      **BW: 4.8**    **WW:54**    **YW: 84**    **M: 33**

- If this one continues along the trend she is headed toward, look out! She has a great look from the side profile and a beautiful front one third.
- As she continues to grow into the blue print that has been laid out for her she should be an impressive individual.
- Numerous National Champions involved in this female's pedigree with C Miles McKee, About Time and 1008x, who is this the donor dam of C Eye Candy 2079.

39

**C Olivia Belle 8176**

1/22/18 Heifer LE 8176 Reg. # 43890038

BR BELLE AIR 6001  
SULL OLIVIA 5479C ETBAR S LHF 028 240  
BR BRELLE 4082 ET  
C MILES MCKEE 2103  
STAR KKH SSF OLIVIA 15U ET**HORNED HEREFORD BW: 5.7 WW: 64 YW: 108 M: 30**

- This is one of the most exciting show heifer prospects in the offering with a pedigree that blends together as many supreme national champions as you can find. We feel this one is not only bred to be a winner but has the pieces to be a champion herself.
- C Miles McKee, BR Belle Air 6011, C Notice Me and Gabriella are all Supreme Champions and Olivia, a Reserve National Champion Female in Denver.



40

**SULL Diana 8292F**

4/17/18 Heifer LE 8292f Reg. # 43945959

C MILES MCKEE 2103 ET  
TCC MS DIANA 01NJW 98S R117 RIBEYE 88X ET  
C NOTICE ME ET  
CRR ABOUT TIME 743  
TCC MISS SHELBY 82 ET**HORNED HEREFORD BW: 3 WW: 53 YW: 82 M: 18**

- This Diana daughter is truly a combination of incredible power and body shape combined with impressive foot size, bone work and structural correctness. And then when she stops she can give you a look that will send chills down your spine.
- Her dam TCC MS Diana 01 needs no introduction, she was a former National Champion herself that stems from a long line of National Champions. Her dam TCC MS Shelby 82 was a National Champion and her dam, LCC Two Timin Harley 438 was a National Champion as well. Now Diana is raising high sellers and national champions year after year. She recently sold for \$150,000 on our Hereford dispersal to Beckman Herefords in 2016.



41

**SULL Diana 8283F**

3/5/18 Heifer LE 8283f Reg. # 43945531

C MILES MCKEE 2103 ET  
TCC MS DIANA 01NJW 98S R117 RIBEYE 88X ET  
C NOTICE ME ET  
CRR ABOUT TIME 743  
TCC MISS SHELBY 82 ET**POLLED HEREFORD BW: 3 WW: 53 YW: 82 M: 18**

- This might be my favorite Miles McKee/Diana daughters to date. Her added power, body shape and structural correctness reminds me a lot of her full sister of Trent Ray's that was Grand Champion Horned Hereford Female at the 2015 NWSS Jr. Show and then again Champion Horned Hereford Female at the 2016 NWSS Open Show.
- Her dam TCC MS Diana 01 needs no introduction, she was a former National Champion herself that stems from a long line of National Champions. Her dam TCC MS Shelby 82 was a National Champion and her dam, LCC Two Timin Harley 438 was a National Champion as well. Now Diana is raising high sellers and national champions year after year. She recently sold for \$150,000 on our Hereford dispersal to Beckman Herefords in 2016.





42

### C SULL Harley Miles 8090

1/12/18 Heifer LE 8090 Reg. # 43889955

C DOUBLE YOUR MILES 6077 ET

SULL TCC MS HARLEY 322 ET

CRR 5280  
C 88X NOTICE ME 1311 ET  
H EXCEL 8051 ET  
LCC TWO TIMIN 438 ET

**POLLED HEREFORD**      **BW: 4.3**    **WW:55**    **YW: 95**    **M: 18**

- Smooth made, deep sided and incredibly sound daughter of the 2017 National Champion Polled Bull Double Your Miles.
- This is a maternal sister to Olivia Caldwell's, C SULL Harley Who 7243, the 2017 Maternal Legends high selling \$92,000 female.
- C SULL Harley Miles 8090 is one of the most maternally made females you will find with a pile of National Champion in her pedigree. We look for this one to be a big time donor after her show career.



43

### SULL CCC PL Rosie 800

05/06/18 Heifer LE 800 Reg. # 43948917

C MILES MCKEE 2103 ET

SULL SHELBY GT 500 ET

NJW 98S R117 RIBEYE 88X ET  
C NOTICE ME ET  
ECR WHO MAKER 210 ET  
TCC MISS SHELBY 82 ET

**POLLED HEREFORD**      **BW: 3.5**    **WW:48**    **YW: 78**    **M: 36**

- The pedigree that we have all been waiting for that combines C Miles McKee with ECR Who Maker 210.
- Youngest female in our Hereford offering with endless potential wrapped into a sound, big bodied striking profile.
- This heifer's dam was purchased from us by Cody Runft, who wanted to add a little diversity to his cow herd. She is an ECR Who Maker 210 out of the National Champion TCC Miss Shelby 82.



44

### SULL Harley 5468C

3/16/15 Cow LE 5468c Reg. # 43620029

ECR WHO MAKER 210 ET

LCC TWO TIMIN 438 ET

DKF RO CASH FLOW 0245  
RV GOLDEN LADY 5064  
REMITALL ONLINE 122L  
RST ROF REBA 28H

**POLLED HEREFORD**      **BW: 30**    **WW:53**    **YW: 79**    **M: 37**

- Bred to C Miles McKee 2103; due September 15th, 2018.
- A powerful young donor cow that is well suited for today's herd sires. This female stems from some of the most proven and dominant bloodlines in the Hereford breed. Her dam, LCC Two-Timin Harley 438, is the dam of TCC Miss Shelby 82 and multiple National Jr. Heifer Show Champion Females.
- A no brainer investment here. Who Maker is a breed changer and this young female can help you change the breed.
- She has never been flushed or IVF'd.

# Angus

FCF Proven Queen 419  
Grand Angus, '16 NWSS, Junior & Open  
Grand Angus, '15 NAILE, Open  
Dam of Lots 48-50

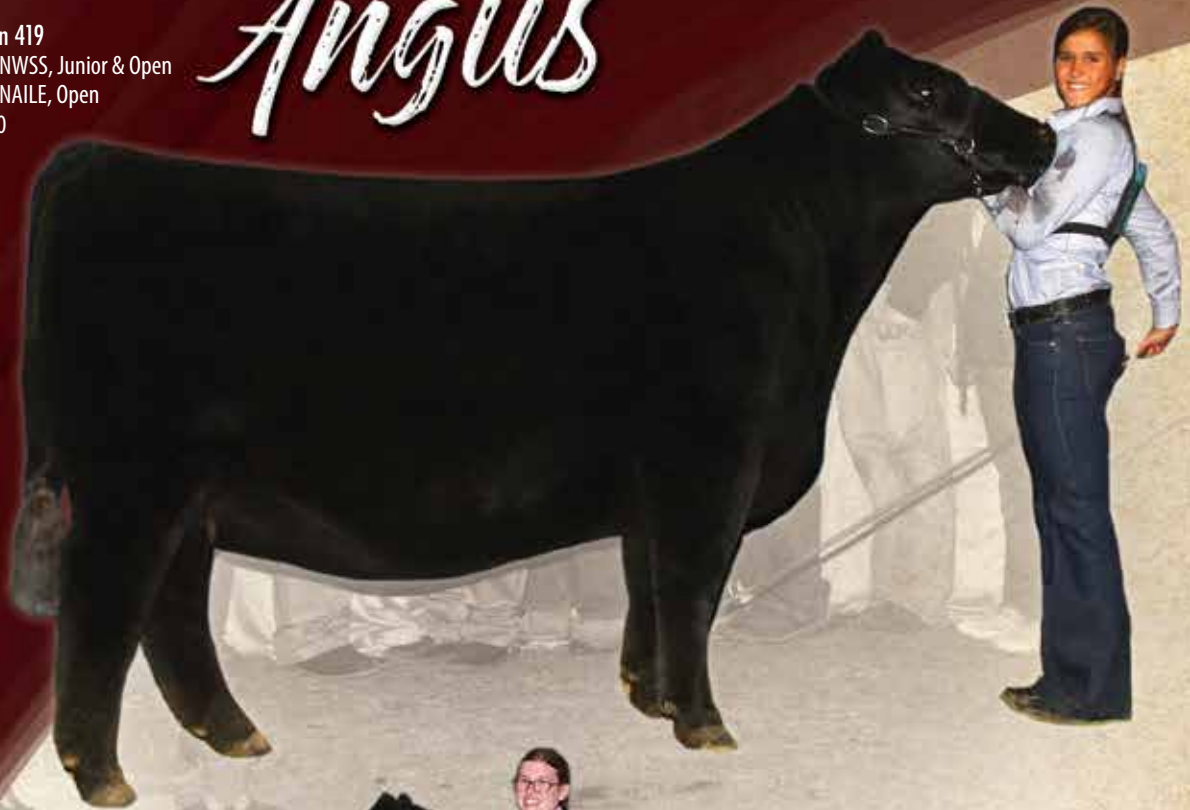

*Linda*  
Hara's SULL Dixie Erica 7505  
Many time supreme champion.  
Congratulations to Kathy Lehman.



Royal Blackbird 031, Dam of Lot 47



Copper Crk Lutton  
Lady 1122 "Penny"  
Dam of Lot 45



45

**BCII SA Lady 0118**

4/2/18 Heifer LE0118 Reg. # 19189551

C&C PRIPORITY 1428B

DAMERON FIRST CLASS  
EXAR PRINCESS 7879  
EXAR LUTTON  
CHERRY KNOLL LADY LOLA

COPPER CRK LUTTON LADY 1122

ANGUS

BW: 3.0 WW:40 YW: 67 M: 15

- This female has been an incredible addition to our 2018 Maternal Legends sale. I can't thank Jake Cunningham and his family for working with us on this great elite show heifer. BCII SA Lady 0118 is one of the fanciest, biggest bodied females in the offering yet still maintains some true muscle shape and added dimension. If you're looking for a national level angus show heifer make sure you take a look at this one.
- Copper Crk Lutton Lady 1122 or "Penny" has produced a long line of high sellers and champions. Last year alone her progeny gross over \$150,000 of Angus and Sim-Angus genetics combined on seven calves.
- Owned with BCII Show Cattle



46

**SULL Brilliant Lady 8261F**

3/5/18 Heifer LE8261F Reg. # 19203948

SULL BRILLIANCE 9515

SAV BRILLIANCE 8077  
RCL BARB 9515  
EXAR BLUE CHIP  
LAZY H BAR FOREVER LADY 039

LAZY H BAR FOREVER LADY 6226

ANGUS

BW: 4.2 WW:62 YW: 103 M: 22

- Probably the boldest, most powerful female in our Angus heifer line up. This one will make a fun show heifer for someone but an even better future donor cow for her new owner.
- Her dam is an EXAR Blue Chip 1877b daughter that goes back to a Gambles Hot Rod by the Lazy H Bar Forever Lady 5001 donor cow that has generated multiple champions and high sellers.



47

**PUGH SULL SCC Firstbird 8291**

3/3/18 Heifer LE8291F Reg. # 19194149

DAMERON FIRST CLASS

EXG RS FIRST RATE S903 R3  
DAMERON NORTHERN MISS 3114

SCC ROYAL BLAKCBIRD 031

OSU CURRENCY 8173  
SCC ROYAL BLACKBIRD 435

ANGUS

BW:3.3 WW:52 YW:87 M:20

- This female is one of my sleeper picks of the open heifers. She is a little greener at picture time but is coming on day by day. Her structure is perfect from every angle combined with incredible body depth and a feminine maternal design.
- Her dam, SCC Royal Blackbird 031, won multiple divisions at the national level for Lindsey Pugh. Her quarter embryo interest sold over \$40,000 in the Embryo on Snow auction to Jason Scheetz. Pugh Sull SCC Firstbird 8291 is a full sister to SCC Royal Blackbird 031, first natural calf that went on to win Reserve Grand Bred and Owned Female at the 2013 National Jr. Angus Show for Lindsey Pugh.
- Owned with Lindsey Pugh



48

**SULL Princess 8190F**

3/11/18 Heifer LE8190F Reg. # 19199049

COLBURN PRIMO 5153

FCF PROVEN QUEEN 419

DAMERON FIRST CLASS  
SILVEIRAS SARAS DREAM 1339  
SCC FIRST-N-GOAL GAF 1339  
FCF SCC PVF PROVEN QUEEN 615

ANGUS

BW:4.9 WW:59 YW:96 M:16

- Like her other two sisters this female is incredible in terms of her structural correctness, her body shape and can give you a look that sends chills down your spine. I will be anxious to see what the future holds for this female during her show career.
- Her dam, FCF Proven Queen 419, was the 2015 NAILE ROV Open Show Grand Champion Female that also went on to be selected the 2016 NWSS Jr. Show and NWSS ROV Open Show Grand Champion Female, shown by Leslie Rogers. She has three incredible Colburn Primo daughters in this year's Maternal Legends sale.



49

**SULL Queen 8043F**

1/3/18 Heifer LE8043F Reg. # 19199047

COLBURN PRIMO 5153

FCF PROVEN QUEEN 419

DAMERON FIRST CLASS  
SILVEIRAS SARAS DREAM 1339  
SCC FIRST-N-GOAL GAF 1339  
FCF SCC PVF PROVEN QUEEN 615

ANGUS

BW: 4.9 WW:59 YW: 96 M:16

- A broody female that looks like a cow. I love this heifer's smoothness and levelness down her top line. When you combine that with her structural correctness this heifer will get better and better on down the road.
- Her dam, FCF Proven Queen 419, was the 2015 NAILE ROV Open Show Grand Champion Female that also went on to be selected the 2016 NWSS Jr. Show and NWSS ROV Open Show Grand Champion Female, shown by Leslie Rogers. She has three incredible Colburn Primo daughters in this year's Maternal Legends sale.



50

**SULL Proven Queen 8051F**

2/6/18 Heifer LE8051F Reg. # 19199048

COLBURN PRIMO 5153

FCF PROVEN QUEEN 419

DAMERON FIRST CLASS  
SILVEIRAS SARAS DREAM 1339  
SCC FIRST-N-GOAL GAF 1339  
FCF SCC PVF PROVEN QUEEN 615

ANGUS

BW:4.9 WW:59 YW:96 M:16

- Show heifer deluxe. This February daughter combines true muscle shape, extra foot and bone into a stunning show heifer package. She will be sure to catch everyone's eye on sale day.
- Her dam, FCF Proven Queen 419, was the 2015 NAILE ROV Open Show Grand Champion Female that also went on to be selected the 2016 NWSS Jr. Show and NWSS ROV Open Show Grand Champion Female, shown by Leslie Rogers. She has three incredible Colburn Primo daughters in this year's Maternal Legends sale.



# Simmental



**JBSF Proud Mary**  
 Grand Female, '16 AJSA National Classic  
 Supreme Female, '16 IA State Fair  
 Grand Female, '16 NAILE Open Show  
 Grand Female, '16 NAILE Junior Show  
 Dam of Lots 51 & 52



*Cindy*

**J6RA Evening E450**  
 Supreme Champion Female, 2018 Illinois State Fair  
 Congratulations to the Moore Family



**SULL Hara's Princess 03**  
 Grand Champion Percentage  
 Simmental, '18 IL & KY State  
 Fair Open Shows. Congratulations  
 to the Greenhorn Family.  
 Full Sib to lot 54 & 54.



*Pearls'Pica*

**Bailey's Profit's Dream**  
 Grand Champion Simmental  
 '18 AJSA National Classic.  
 Maternal Sib to Lot 64



**SCF She's The Dream B796**  
 Dam of Lot 60 & 61.

**Hara's SULL Princess 219**  
 Supreme Champion Heifer,  
 2017 Indiana State Fair  
 Congratulations to  
 the Tomson Family  
 Full sibs to Lot 54 & 55



*Lindsay Hammon*

51

**JSUL Mystic Mary 8201F**

3/24/18 Heifer LE8201F Reg. # 3454094

HPF QUANTUM LEAP Z952

JBSF PROUD MARY

HTP/SVF DURACELL T52  
RP/MP RIGHT TO LOVE 015U  
YARDLEY HIGH REGARD W242  
BROOKS STEELMAGNOLIA X57**PUREBRED SIMMENTAL**

CW: 10.3 BW: 1.8 WW:66.9 YW: 98.4 M: 19.4 API:114.9 TI: 67.1

- This extremely sound structured, sharp featured female has been a standout since day one. Her overall completeness will make her extremely competitive at any level.
- HPF Quantum Leap mated extremely well on JBSF Proud Mary. The combination of these maternal traits and flexibility with Proud Mary's unique look and power make the perfect combination of show cattle with the genetic maternal traits for today's showing.
- Her dam JBSF Proud Mary with her first set of calves from our 2018 calf crop is quickly living up to the expectation of her glorious show career. In 2016 she was selected Grand Champion Female Overall Breed at the Iowa State Fair, the 2016 AJSA National Classic Grand Champion Female, 2016 NAILE Open Show Grand Champion Simmental and 2016 NAILE Jr. Show Grand Champion Female.



52

**JSUL Mary 8304F**

4/5/18 Heifer LE8304F Reg. # 3454095

HTP/SVF DURACELL T52

JBSF PROUD MARY

CNS DREAM ON L186  
HTP SVF HONEYDEW  
YARDLEY HIGH REGARD W242  
BROOKS STEELMAGNOLIA X57**PUREBRED SIMMENTAL**

CW: 11.1 BW: 1.4 WW:67.7 YW: 99.9 M: 18.9 API:113.7 TI: 66.9

- I love this one's maternal design, her added body depth and the kind of skeletal looseness and structural correctness that can help move the breed forward with her future progeny.
- Her dam JBSF Proud Mary with her first set of calves from our 2018 calf crop is quickly living up to the expectation of her glorious show career. In 2016 she was selected Grand Champion Female Overall Breed at the Iowa State Fair, the 2016 AJSA National Classic Grand Champion Female, 2016 NAILE Open Show Grand Champion Simmental and 2016 NAILE Jr. Show Grand Champion Female.



53

**MOORE Little Rhythm 8293F**

3/19/18 Heifer LE8293F Reg. # 3447154

PROFIT

RUBY NFF RHYTHM Z214

WS PILGRIM H182U  
WAGR PANARAMA 204Z  
R&R CHAMBERLAIN X744  
RHYTHM 418P**PUREBRED SIMMENTAL**

CW: 5.6 BW: 4.6 WW:71.7 YW: 105.3 M: 19.4 API:101.9 TI: 63.8

- Every Spring I look forward to my stop in Jerseyville, IL at Moore Land & Cattle. When I saw this young female in the pasture I knew I wanted to bring her to Dunlap for the Maternal Legends sale. Not only was this female a standout but her full sisters and full brothers were standouts in the calf crop as well.
- An elite purebred Simmental female that combines a well-balanced genetic EPD profile into a maternally designed package. Study this one's foot size and structural correctness combined with her body shape and femininity which gives this one endless breeding options and a bright show career.
- Her dam Ruby NFF Rhythm Z214 is an elite donor for Moore Land & Cattle.





54

**HARA ` S SULL Princess 8290F**

2/17/18 Heifer LE8290F Reg. # 3446406

MR HOC BROKER

HARAS HAIRIETTA CLONE H4W

SVF STEEL FORCE S701  
JM BF H25  
WHO MADE WHO 411F  
ANGUS**50% FOUNDATION SIMMENTAL**

CW: 9.1 BW: 2.1 WW:58.9 YW: 84 M: 11.7 API:74.6 TI: 55.5

- The Broker/Hairietta mating, year after year, is a standout when I go through Mark and Jeff Hara's calf crop. When I saw this one for the first time I thought she was one of the most complete, well-balanced of her sisters that I have ever been around. I think she has the potential to be one of the most successful Broker/Hairiettas that we have seen to date.
- For years this mating has dominated the showing and has had top sellers across the country.



55

**HARA ` S SULL Princess 8288F**

2/24/18 Heifer LE8288F Reg. # 3446407

MR HOC BROKER

HARAS HAIRIETTA CLONE H4W

SVF STEEL FORCE S701  
JM BF H25  
WHO MADE WHO 411F  
ANGUS**50% FOUNDATION SIMMENTAL**

CW: 9.1 BW: 2.1 WW:58.9 YW: 84 M: 11.7 API:74.6 TI: 55.5

- This fancy baldy, high blood Simmental show heifer deluxe female reminds me a lot of the heifer that we sold through last year's Maternal Legends sale for \$22,000 to the Greenhorn family that went on to see a lot of success through the Ohio Best Jackpot Show Circuit and was selected Champion Percentage Simmental at the 2018 Illinois and Kentucky Open Shows.
- For years this mating has dominated the showing and has had top sellers across the country.



56

**HARA ` S SULL Princess 8289F**

3/10/18 Heifer LE8289F Reg. # 3446408

W/C RELENTLESS 32C

HARA ` S PRINCESS 4175A

YARDLEY UTAH Y361  
MISS WERNING KP 8543U  
MR HOC BROKER  
HARAS HAIRIETTA CLONE H4W**75% FOUNDATION SIMMENTAL**

CW: 9.5 BW: 1.9 WW:63.3 YW: 83.7 M: 14.7 API:96.9 TI: 62.3

- This is one of the most complete, sound structured females of the entire sale. She is smooth jointed, big footed with the right kind of bone work and when set into motion is where she excels. Then, combine that with her cool baldy face and her body shape that just keeps getting bigger and bigger every day. This is definitely one that you'll want to consider if you're looking to compete on a National or Supremes level.
- We all know what the Broker/Hairietta combination has done in the showing and now this heifer is a result of what they can do as cows. The Broker/Hairietta pedigree is as decorated as any mating in the Simmental breed. Year after year they are sale highlights and hang banner across the country.

57

**JSUL Dazzle 8305F**

3/10/18 Heifer LE8305F Reg. # 3453941

ACLL FORTUNE 393D

UEDEL GLAMOUR GIRL

MR TR HAMMER 308A ET  
FIREFLY 311A  
SILVEIRAS STYLE 9303  
JSUL Red Thunder 9051W**50% FOUNDATION SIMMENTAL****CW: 11.0 BW: 1.1 WW: 59.8 YW: 89.5 M: 16.8 API: 107.3 TI: 64.6**

- One of my absolute favorite standouts in a strong set of percentage Simmentals in this year's Maternal Legends sale offering. This one combines an absolute perfect silhouette with incredible muscle shape, foot and bone structure and body depth yet still maintains a maternally designed package.
- A daughter of the Hartman Cattle Company Syndicated ACLL Fortune 393D and out of the unequalled Style x Red Thunder mating that has produced volumes of champions for the Udell Family.
- Her dam is full sib to the 2017 OH State Fair Grand Champion female. She stems from the incredibly consistent Silverias Style x Who Da Man 6640 mating.



58

**JSUL Tamales Regard 8083F**

2/19/18 Heifer LE8083F Reg. # 3453944

YARDLEY HIGH REGARD W242

SULL HOT TAMALE 9036

YARDLEY IMPRESSIVE T371  
MISS YARDLEY T68  
SULL RIGHT DIRECTION ET  
SUL TAMALE**50% FOUNDATION SIMMENTAL****CW: 4.2 BW: 3.1 WW: 58.1 YW: 91.8 M: 21.1 API: 83.7 TI: 56.2**

- A very powerful Percentage Simmental that should be a lot of fun through the winter jackpots and make an incredible cow. She has the pieces that make us think she could raise show steers and show heifers.
- Her dam SULL Hot Tamale 9036w was the 2010 NJHS Champion ShorthornPlus Female and went on to be selected as the 2010 NAILE Supreme Overall Breeds Champion Female.



59

**JSUL Diamond 8146F**

3/4/18 Heifer LE8146F Reg. # 3453940

HPF QUANTUM LEAP Z952

JSUL STYLIN DIAMOND

HTP/SVF DURACELL T52  
RP/MP RIGHT TO LOVE 015U  
SILVEIRAS STYLE 9303  
JSUL 1048Z**50% FOUNDATION SIMMENTAL****CW: 13.8 BW: 0.4 WW: 63.1 YW: 95.5 M: 18.6 API: 122.3 TI: 68**

- Huge middle, very sound, stout, good looking and easy fleshing describes this high-quality female. This heifer will be hard to handle right out of the gate and after her show career she'll make a beast of a cow.
- This female is an example of why HPF Quantum Leap is so versatile and works so well in our program. We strive to breed for cattle that start from the ground up and maintain a showing look with maternal traits.
- Her dam is an incredible young Silverias Style daughter that stems back to a phemonal Danny Boy cow that we flushed for purebred Angus females to add progeny to our Percentage Simmental program.





60

**JSUL Stylin Dream 8092F**

3/26/18 Heifer LE8092F Reg. # 3446504

SILVEIRAS STYLE 9303

SVJ SHE`S THE DREAM B796

GAMBLES HOT ROD  
 SILVEIRAS ELBA 2520  
 SVF STEEL FORCE S701  
 SVJ SHE`S THE DREAM Y728

**50% FOUNDATION SIMMENTAL**

**CW: 13.1 BW: 0.8 WW:56.2 YW: 84.1 M: 15.1 API:116.6 TI: 63.8**

- This one starts from the ground up. Her structure is as elite and fluid as you can make. When you combine her incredible body shape and her feminine front one-third this female will be a force in the showing.
- Her dam, SVJ She's The Dream B796, was a calf champion at the NAILE. This is her first set of ET calves for us at Sullivan Farms. With these two elite daughters in the 2018 Maternal Legends sale we will be looking forward to a lot more in the years to come out of this great female.
- Full sib recently sold for \$55,000 through the 2018 Schaeffer/Tice Sale.



61

**JSUL The Dream 8045F**

1/25/18 Heifer LE8045F Reg. # 3446503

SILVEIRAS STYLE 9303

SVJ SHE`S THE DREAM B796

GAMBLES HOT ROD  
 SILVEIRAS ELBA 2520  
 SVF STEEL FORCE S701  
 SVJ SHE`S THE DREAM Y728

**50% FOUNDATION SIMMENTAL**

**CW: 13.1 BW: 0.8 WW:56.2 YW: 84.1 M: 15.1 API:116.6 TI: 63.8**

- This one's maternal design is absolutely impeccable. She is extremely explosive in her body and rib shape combined with a smooth flat shoulder and very extended and feminine up through her front one-third. She is definitely one our favorites in an elite, deep set of percentage Simmental females.
- Her dam, SVJ She's The Dream B796, was a calf champion at the NAILE. This is her first set of ET calves for us at Sullivan Farms. With these two elite daughters in the 2018 Maternal Legends sale we will be looking forward to a lot more in the years to come out of this great female.
- Full sib recently sold for \$55,000 through the 2018 Schaeffer/Tice Sale.



62

**BAILEY`S SULL Paris 804F**

2/26/18 Heifer LE804F Reg. # 3446435

COLBURN PRIMO 5153

BAILEYS 505C

DAMERON FIRST CLASS  
 SILVEIRAS SARAS DREAM 1339  
 MR TR HAMMER 308A ET  
 BAILEY`S MS DREAMY 946W

**50% FOUNDATION SIMMENTAL**

**CW: 11.5 BW: 1.2 WW:70.5 YW: 105.8 M: 17.9 API:115.5 TI: 70**

- A combination heifer that combines muscle and femininity with added length of body and overall dimension and shape from end to end.
- This heifer's dam is a Mr. TR Hammer 308 daughter and goes back to the great Bailey's Ms. Dreamy 946w donor dam that is the mother of the 2018 National Jr. Simmental Show Grand Champion Purebred Female, Bailey's Profit's Dream of Sara Sullivan's.
- Owned with Scott Bailey.

63

**JSUL Kimberly 8041F**

2/20/18 Heifer LE8041F Reg. # 3446502

W/C LOADED UP 1119Y

JSUL KIM 11C

REMINGTON LOCK N LOAD54U  
 AUBREYS BLACK BLAZE III  
 MR HOC BROKER  
 JSUL 1048Z

**75% FOUNDATION SIMMENTAL**

CW: 11.5 BW: 1 WW:60 YW: 87.6 M: 18.5 API:106.4 TI: 59

- This striking ¾ blood Simmental female comes to us in a unique package of fleshing ability, incredible body shape, foot size and bone work with the structural correctness to compete at a high level during her show career.
- Low maintenance on the feed bill here. She maintains her body depth and condition on little to no feed. Just keep this one fresh and she will be a lot of fun. Super tame and little kid broke as well.



64

**BAILEY ` S SULL Primadonna**

3/9/18 Heifer LE812F Reg. # 3446434

COLBURN PRIMO 5153

BAILEY ` S MS DREAMY 946W

DAMERON FIRST CLASS  
 SILVEIRAS SARAS DREAM 1339  
 DSR COMMISSONER R827  
 SRF MISS DAKOTA 49K

**50% FOUNDATION SIMMENTAL**

CW: 12.1 BW: 1 WW:62.3 YW: 90.1 M: 18.3 API:123.9 TI: 67

- I might sound like a broken record but this female that came to us from Scott Bailey has National quality show heifer written all over her. Her incredible body shape, perfect level hip and her elite structural correctness will make this one a handful at any show at any level. She has that unique presence through her front one-third that we are coming to expect from the Colburn Primo progeny.
- The Colburn Primo has worked exceptionally well when cross mating in multiple breeds. He has sired Champions at many National Shows, State Fairs and Jackpots in multiple breeds of cattle.
- This heifer is a maternal sister to Sara Sullivan's 2018 National Jr. Heifer Show Grand Champion Purebred Simmental female, Bailey's Profit's Dream. Bailey's Ms. Dreamy 946w donor generated over \$300,000 of progeny that sold through the 2017 Hartman Cattle Company Customer Appreciation Sale.



65

**Brandy 7639E**

6/3/17 Bred Heifer LE7639E Reg. # 3399169

PROFIT

VERONICA 100Z

WS PILGRIM H182U  
 WAGR PANARAMA 204Z  
 WAGR DRIVER 706T  
 STAV MS 916W

**PUREBRED SIMMENTAL**

CW: 5.9 BW: 3.3 WW:63.6 YW: 88.9 M: 20.1 API:117.2 TI: 64.7

- Bred to WLE Uno Mas X549 (sexed female); due February 5th, 2019.
- An ultra-feminine maternally designed purebred Profit daughter, we all know the value of the profit daughters as brood cows and show heifers. This is the perfect mating to the Uno Mas bull and heifer calf semen was used.
- Her dam, Veronica 100z, is a WAGR Driver daughter and was a many time Champion purebred Simmental and 14th Overall at the National Jr. Heifer Show for the Hoblyn family. She was purchased from the Hartman Cattle Company Customer Appreciation Sale.





66

**JSUL Penny 7153E**

1/5/17 Bred Heifer LE7153E Reg. # 3444952

GCC CM STOCKBROKER B005

MISS PENNY 15B

MR HOC BROKER  
J&J QUEEN 414  
MR HOC BROKER  
15X**50% FOUNDATION SIMMENTAL**

CW: 7.6 BW: 2 WW: 67.4 YW: 97.4 M: 13.7 API: 105.5 TI: 65.1

- Bred to FHEN Half-time A127; due February 5th, 2019.
- A powerfully constructed female that possesses elite structure and proven genetics on both sides of her pedigree.
- Her sire, Stockbroker, owned by Griswold Cattle Company, he himself was selected as a Champion bull at the Fort Worth Stock Show, NAILE and American Royal. He is a Broker son that goes back to the elite 414 Northern Improvement donor. This heifer's dam, Ms. Penny 15B, was a many time Champion and Supreme Champion that we purchased from Holtkamp Cattle Company.



67

**JSUL Ellie 7358E**

2/22/17 Bred Heifer LE7358E Reg. # 3456342

MR HOC BROKER

WEBR MS ELLIE 1024

SVF STEEL FORCE S701  
JM BF H25  
NBAR HAMLEY S913  
WEBR MS ELLIE 14S**50% FOUNDATION SIMMENTAL**

CW: 8.4 BW: 1 WW: 57 YW: 81 M: 15 API: 97.5 TI: 56.5

- Bred to FHEN Half-time A127; due February 26th, 2019.
- A moderate framed brood cow deluxe that is extremely easy fleshing and easy to maintain. If you're looking to add some fleshing ability, power and moderation to your cow herd this female will fit the bill.
- Her dam, Ellie 1024, is one of the most dominant producers of champions in the Red Angus breed. She is owned with TC Reds. Her first calf, TC Ellie 32Z, was an NWSS calf champion and she is also the dam to TC Ellie 224 that was shown by Cooper Rogers and was crowned the 2014 Reserve Grand Champion at the North American Jr. Red Angus event. Ms. Ellie 1024 was a National Champion.



68

**PCGF MS Perfection E722**

5/5/17 Bred Heifer LEE722 Reg. # 3290457

LLSF UPRISING Z925

ZEIS LOOKOUT X610

HEADS UP 20X ET  
LLSF UNTOUCHABLE U925  
B C LOOKOUT 7024  
ZEIS PERFECTION S116**63% SIMMENTAL**

CW: 9 BW: 2.1 WW: 73 YW: 110.8 M: 19.7 API: 109.1 TI: 68.5

- Bred to WLE Uno Mas X549 (sexed female); due February 5th, 2019.
- This should be a promising mating and great opportunity for a quick turnaround on your investment.
- PCGF Ms. Perfection E722 is a 5/8 LLSF Uprising Z925 daughter that goes back to the Zeis Lookout X610 donor cow. She is a full sister to one of the winningest show heifers in the 2016 campaigned by Foreman and Goecke.



# All Breed Brood Cows

69

## SULL Margie Million 2975

2/27/12 Cow LE 503Q Polled Reg. # x4196721CL

CCC GOLD RUSH  
ROCKDALE MARGIE MILLION

ARNSTRONG GOLD V027  
ROCKDALE MARGIE MILLION  
WHR SONNY 8114  
ROCKDALE MILLENIUM MARGIE

SHORTHORN BW: 2.2 WW: 50 YW: 76 M: 24

- This is the clone to MCV Margie Million 503q, an elite outcross pedigree.
- MCV Margie Million 503q is the mother to the most versatile heard sire in the breed, SULL Red Reward 9321 and new popular syndicated SULL Red Power 6972D
- Sells with heifer calf at side, sired by JSF Marqis 127x. Born September 2nd, 2018 weighing 81 pounds registered Purebred Shorthorn. Registration # 4275267 She sells open for the buyer's convenience to breed on when you take possession.



70

## CF Cumberland 183 TP X ET

3/18/11 Cow LE 183 Polled Reg. # x4174196

CF TRUMP X  
WHR CUMBERLAND 4124 ET

PHILDON CUNIA DIVIDEND  
CF CARMELE NG NG 158X  
SHADYBROOK CENTURION 18L  
WR4 RODEO CUMBERLAND 3R52

SHORTHORN BW: 4.6 WW: 51 YW: 82 M: 16

- Bred to Free K-Kim Hot Commodity; due January 29th, 2019.
- A past sale topper off the Cates Farm Production Sale. CF Cumberland 183 still has plenty left in her tank for her new home. Her extra size, body, dimension and mass should work well with multiple bulls in the breed today.
- She is a big-time egg producer being IVF'd 19 times for a total of 128 freezable or transferable embryos.



71

## CF NNN Augusta Pride 6110 LEGIT

6/2/16 Cow LE 6110 Polled Reg. # AR4248810

W L E LEGIT B30  
CF AUSUTA PRIDE 422 BS ET

B C LOOKOUT 7024  
TYRA'S MAY BABY 30U  
HD BLOODSTONE 603 ET  
WHR ET AUGUSTA PRIDE 8107 ET

SHORTHORNPLUS BW: 1.7 WW: 48 YW: 66 M: 16

- Bred to SULL Ferrari (ShorthornPlus); due April 7th, 2019.
- A young, elite cow that has future donor written all over her.
- CF NINN Augusta Pride 6110 was purchased from Cates Farms and has seen a lot of success during her show career. Taking a Top 5 finish at the 2017 National Jr. Heifer Show and Division winner at the 2018 NWSS Open and Jr. Show.
- She has never been flushed or IVF'd.





72

**KOLT Countess 114C**

4/20/15 Cow LE 114c Polled Reg. # 459804

IRISHMAN

IRISH WHISKEY  
TCTC MISS JAZZ

LUTTON ANGUS 114Y

**1/4 MAINE-ANJOU**

- Bred to Colburn Primo; due February 5th, 2019.
- KOLT Countess 114c is an elegantly designed Irish Whiskey Female that has a little extra punch to go with her femininity.
- The Colburn Primo cattle have been outstanding and there is HUGE potential for this calf out of Primo to be just as awesome.
- Never been flushed or IVF'd.



73

**SULL Katniss 181**

3/20/15 Cow LE 5325c Polled Reg. # 460535

HEAT WAVE

BHCS HEAT SEEKER 23  
FAW TERI

JSUL 210R

MAINE ANJOU  
ANGUS**6.89% CHIANINA****BW: 0.45 WW:40.5 YW: 54 M: 19**

- Bred to SULL Ferrari (ShorthornPlus); due January 2nd, 2019.
- An absolute powerhouse that is out of the 210 cow of Jason Jensens.
- This female was selected from Nick Riemann's replacement heifer pen that was held back for future donors.
- She has been IVF'd 11 times for a total of 36 freezable or transferable embryos.



74

**JSUL Stockman's Wish**

3/20/15 Cow LE 5325c Polled Reg. # 460535

GOET 180

COWAN'S ALI 4M  
BPF MILEY 80T

SULL BLUE BUNNY 8112 ET

DF VEGAS 310M ET  
SULL STOCKMAN 365**50% MAINETAINER****BW: 0.45 WW:40.5 YW: 54 M: 19**

- Bred to NMR Maternal Made; due January 3rd, 2019.
- A young cow that will be coming with her second calf. A very elegantly designed female with elite structural correctness. This should be a promising mating being bred to the very versatile, consistent and hot sire, Maternal Made.
- Her dam, SULL Blue Bunny 8112, is a full sister to SULL Breathless P898 and SULL Pure Hottie 7033, that were all National Champion ShorthornPlus Females, along with numerous other full sisters that have seen National Show success. These daughters stem from the popular Stockman 365 898 donor cow.
- She has never been flushed or IVF'd.



75

## CMCC Champagne Secret 521

5/5/15 Cow LE 521C Horned Reg. # 459634

BK TOP SECRET  
 CMCC YUPPIE 104

BK REMEDY 346R  
 RSCC ROXBURY 707L  
 BK UNLIMITED POWER 472  
 BK RENEGADE 5010

- Bred to Daddy's Money; due February 10th, 2019.
- Club calf producers will want to fight over this incredibly powerful female that is destined to make the next big-time show steer.
- Her Daddy's Money calf could be a very valuable show prospect.
- A young cow that is in her prime and ready to get the job done at her new home.
- Never been flushed or IVF'd.

MAINETAINER (75%)

BW: 0.1 WW:46 YW: 67 M: 22



76

## JSUL Margie 4396

1/12/14 Cow LE 4396B Polled Reg. # 392877

MONOPOLY  
 JSUL 805

HEAT WAVE  
 W T F RUSH MEDINA(HAZEL)  
 COWAN'S ALI  
 ANGUS

- Bred to Goet I-80; due December 13th, 2018.
- An extremely versatile donor cow that has worked very well in our ShorthornPlus program being IVF'd to SULL Right Direction and has also worked well bred to ASHW Who Da Man.
- JSUL Margie 4396 is still in her prime stages. She stems from the great Goretka donor 805 that has produced multiple promotion bulls, such as: One In The Chamber, Loaded for Bear and Here I Am, as well as numerous State Fair champion steers.
- She has been IVF'd 11 times for a total of 95 freezable or transferable embryos.

CHIANINA (3.445%)

BW: 1.8 WW43 YW: 66 M: 10



77

## DRFS Miss Max 116Z

3/29/12 Cow LE 116z Polled Reg. # 2943772

MAXIMUS 391

DRFS MISS SULTRY 831N

MEYER RANCH 734  
G720  
TRIPLE C SULTAN K622  
831

- Bred to W/C Relentless 32c; due March 21st, 2019.
- DRFS Miss Max 116z is a beautiful front pasture kind of donor cow that is still in her prime. She is an absolute power house that maintains herself with low input and management. She has worked well in our percentage Simmental program raising multiple LLSF Uprising daughters.
- She has been a consistent egg producer. She was IVF'd 14 times for a total of 66 freezable or transferable embryos.

50 % FOUNDATION SIMMENTAL BW: 0.9 WW46.9 YW: 63.7 M: 18.3 API: 89.8



78

## MISS Izzy Rae 1D ET

2/26/2016 Cow LE 1D Polled Reg. # \*xAR4241377

GOET 180

HIPPY 904

COWAN'S ALI 4M  
BPF MILEY 80T  
FSF CORNERSTONE 414 ET  
ROY HIPPIY CHIK ET

- Bred to Boe Epic; due February 20th, 2019.
- A more moderate framed younger version of the full sister to Miss Izzy 1207z.
- Her sister Miss Izzy 1207z was the 2013 NJHS Champion ShorthornPlus Female and went on to be the Champion ShorthornPlus at the NAILE.
- Never been flushed or IVF'd.

SHORTHORNPLUS/MAINETAINER BW: 1.9 WW48 YW: 70 M: 12

# SHORTHORN/SHORTHORNPLUS EMBRYOS

## 79 FOUR Sexed HEIFER - IVF Embryos SULL Red Knight x SULL Myrtle Bo 46P-3 (clone)

Year after year this has been one of the most consistent and proven pedigrees that has ever been born at Sullivan Farms. This mating has produced National Champions, Jr. National Champions, open heifers and bred heifers that were sale highlights through the Maternal Legends sale. Progeny from this mating are making incredible cows with perfect udders.



Embryos are full sib to both national champions above.

## 80 FOUR Sexed HEIFER - IVF Embryos SULL Red Knight x SULL Bo's Traveling 2268

In limited progeny of this excellent mating, we have seen a lot of success. SULL Bos Knight 5904, shown by Abby Burkhart, is a full sister to these embryos. She was selected as the 3rd Overall Female at the 2017 NJHS and 4th Overall at the 2017 Iowa State Fair 4-H Show along with Grand Champion Female at the 2017 Iowa State Fair Open Show. We look forward to a lot more progeny from this great donor in the future.



Full Sib to Embryos



SULL Bo's Traveling 2268

## 81 FOUR Sexed HEIFER - IVF Embryos Silverias Style 9303 x SULL Lady Crystal 434p-6 (clone)

A great opportunity to purchase one of the hottest, most proven and successful ShorthornPlus mating from the 2017 and 2018 show circuit. These are full sib matings to the 2018 NJHS Champion ShorthornPlus, SULL Styling Crystals 7022 and full sibs to Addison Walther's Reserve Grand Champion at the 2018 Indiana State Fair. As well as Supreme at the 2018 Kentucky Beef Expo and 2017 Hoosier Beef Congress.



'18 NJSS Champion - Full Sib to Embryos



Res. Sup. IN State Fair, Full sib to Embryos

## 82 FOUR Sexed HEIFER - IVF Embryos SULL Red Blood x SULL Lady Crystal 434P

Another proven mating from the super cow, Lady Crystal 434p. Her progeny has dominated in both the Purebred Shorthorn Shows and ShorthornPlus Shows. A full sister to these embryos, SULL Cool Crystal, shown by the Hunter family, was the 2015 NWSS Open and Jr. Show Champion Female. Matings as consistent as this one take the guess work out of it.



NWSS Champ. - Full Sib to Embryos



OYE Champ., Full Sib to Embryos

## 83 FOUR Sexed HEIFER - IVF Embryos CF Solution X x SULL Lady Crystal 434P-1 (clone)

For years this mating has stood the test of time becoming one of the most consistent and most dominant matings in our Shorthorn program. SULL Crystal's Tootie is a full sister to these embryos that saw a lot of success in the show ring being selected the 2013 NAILE Open and Jr. Show Champion Female as well as Champion at the 2013 American Royal and Iowa State Fair Open Show.



SULL Crystals Tootie, Full Sib



SULL Crystal's Lucy, 434P Daughter

## 84 THREE Sexed HEIFER - IVF Embryos SULL RGLC Legacy 525 x SULL Rosemary 636 (clone)

A mating of champions that runs deep here. SULL Rose Mary 636 was the 2007 NAILE Supreme Champion Overall Breeds as well as the 2007 National Champion and 2007 NJHS Champion Female. SULL RGLC Legacy is the 2016, 2017 and 2018 Triple Crown winner. Full sisters to this mating were very popular in the 2017 Maternal Legends sale and 2018 No Bull online sale. A 636 daughter sold for \$49,500 in the 2017 Schaeffer/Tice sale.



SULL Miss America, 636 Daughter



SULL Rosemary 636

## 85 FOUR Sexed HEIFER - IVF Embryos SULL Red Reward x SULL Red Rosemary - 2

Full sib mating to the popular Reserve Champion Female, as a calf, at the NWSS and Champion at the American Royal, SULL Roses are Red. SULL Roses are Red, herself, not only had a successful show career but is a top donor at Sullivan Farms. She is the dam of the SULL Red Knight Rose that was the Grand Champion Female at the 2017 NJHS and went on to be selected as the Grand Champion Female at the 2017 NAILE Open and Jr. Show. The popular \$40,000 syndicated bull SULL Red Value is also a full sib to these embryos.



SULL Roses are Red, Full Sib



SULL Red Knight Rose, NAILE Champ.

# SHORTHORN & SHORTHORN PLUS EMBRYOS



SULL Cherri 205 Daughter



SULL RGLC Legacy 525



SMA Watchout 482



'18 NJSS Champ. - 434P Daughter



Full Sib, Sold for \$41,000 in Cates Sale. '18 NJSS Champion - Progeny of Embryos



## 86 FOUR - IVF Embryos

**SULL RGLC Legacy x SULL Cherri 205-7**

A mating where National Champions run extremely deep. SULL Cherry 205, herself, was a National Champion and has produced multiple NJHS and NAILE Champion Females. In limited progeny from this mating a full sister sold through our 2018 No Bull Spring online sale for \$10,000.

## 87 FOUR Sexed HEIFER - IVF Embryos

**SMA Watchout 482 x SULL Lady Crystal 434P-3**

Lady Crystal 434p has quickly become one of the most dominant producers of ShorthornPlus's in the country. Three out of the top five at the 2018 NJHS were Angus sired calves out of her. SMA Watchout 482 was the 2016 NWSS Grand Champion Angus Bull. This mating was very popular from our 2016 Maternal Legends sale.

## 88 FOUR Embryos

**2 - SULL Red Reward x CYT Tiawana 864 - SEXED HEIFER, IVF**  
**2 - CF Solution x CYT Tiawana 864U, NOT SEXED**

The SULL Red Reward mating has been valuable when its progeny has been put into production. SULL Mona Lisa Reward 3289 recently sold for \$41,000 through the 2018 Cates Farms Sale. She is the dam of Smith's 2018 Grand Female at the NJSS. Note, this mating is dual registered Maintainer and Shorthorn. CF Solution mating should add a little more eye appeal and show ring look in this mating.

## 89 FOUR - IVF Embryos

**2 - SULL Red Knight x SULL Tamale 588 - SEXED HEIFER**  
**2 - SULL Red Knight x JSUL Magic Sofia 6 - NOT SEXED**

SULL Tamale 588 mated with SULL Red Knight is a new mating that we look forward to seeing a lot of the same success as the Right Direction/Tamale mating has seen over the years. Note, this mating is dual registered ShorthornPlus and 9.1% Chianina. SULL Red Knight x JSUL Magic Sofia 6 are full sibs to the 2016 NWSS Reserve Champion ShorthornPlus. Note these embryos are dual registered ShorthornPlus and 12.82% Chianina.



'17 NJSS Champion - 588 Daughter



NWSS Champ - SULL Red Knight x JSUL Magic Sofia 6 Mating



Full Sib to Embryos



SULL Special Rose 3280

## 90 FOUR Sexed HEIFER - IVF Embryos

**CF Solution X x SULL Special Rose 3280**

SULL Special Rose 3280 was a past Maternal Legends sale topper and was shown successfully by Kane Aegerter. This mating was successful in our 2017 Fall calf crop. Two sisters to these embryos averaged \$6,500. We look forward to more from this fresh new mating in the future.

## 91 FOUR Sexed HEIFER - IVF Embryos

**SULL Revolution x SULL Blue Babea 8408 (P898 Clone)**

A full sib mating to SULL Breathless Revolution 6225d that was Champion ShorthornPlus at the 2017 Iowa State Fair Open Show and was Reserve at the 2017 NWSS Jr. ShorthornPlus show. The SULL Breathless cow family stems from some of the most dominant ShorthornPlus matings that are now generating into extremely valuable donor cows. Note, these embryos will be dual registered ShorthornPlus and 6.4% Chianina.



P898



NWSS Champion - Full Sib

## 92 FOUR Sexed HEIFER - IVF Embryos

**SULL Revolution x SULL Pure Hottie 7033**

I love this mating, when you combine SULL Revolutions moderation, soundness and stoutness with SULL Pure Hottie 7033's maternal design and extra performance and frame size. SULL Pure Hottie 7033 was selected Grand Champion ShorthornPlus at the NWSS as a calf and went on to be selected Reserve Champion at the NJHS as well as Champion ShorthornPlus at the NAILE. Note, these embryos will be dual registered ShorthornPlus and 6.4% Chianina.



SULL Pure Hottie 7033



NAILE Champion - Maternal Sib

## HEREFORD EMBRYOS

**93 FOUR - Embryos****ECR Who Maker x LCC Two Timin "Harley" 438**

LCC Two Timin "Harley" 438 has raised multiple National Champions. She is the mother of TCC Miss Shelby 82, SULL TCC Harley 4267, who was Reserve Champion at the 2014 NJHS Polled Hereford Show, as well as Colts Carleys Harley 2858 who was Grand Champion Polled Female 2018 NAILE. SULL Harley 5468c is a full sib to these embryos that sells as Lot 44.



Full Sib Sells as Lot 44



KOLT Carley's Harley 2858, Harley Daughter

**94 FOUR - Embryos****ECR Who Maker x KOLT Carley's Harley 2858**

Kolts Carleys Harley 2858 is a direct daughter of Two-Timin "Harley" 438 and might possibly be one of her best daughters to date. She was selected as the 2017 Grand Champion Hereford in the NAILE Jr. Show and went on to be selected Reserve Grand Champion Female in the NWSS Jr. Show. This is a mating that I absolutely cannot wait to see some progeny from. I think the results from this mating could be endless whether it's females or bulls.



KOLT Carley's Harley 2858



ECR Who Maker

**95 FOUR - Embryos****ECR Who Maker x SULL TCC Miss Harley 322**

What an opportunity here for a chance to own full sib embryos to the 2017 Maternal Legends \$92,000 sale topper, C SULL Harley Who 7243, was shown successfully by Olivia Caldwell. We think that this mating provides endless potential at making show females and what this progeny can produce after their show career. If you are serious about raising Hereford show heifers, do not miss out on this opportunity.



\$92,000 ML Sale Topper, Full Sib



SULL TCC Miss Harley 322

**96 FOUR - Embryos****ECR Who Maker x TCC Miss Shelby 82T-1 (clone)**

Another National Champion pedigree!! A new mating that is sure to be a perfect fit with this phenotype and eye appeal of Who Maker combined with Shelby's extra mass and power. Lot 43 dam, SULL Shelby GT 500, is a full sib to these embryos and her May heifer calf is the result of her first progeny.



Dam is Full Sib to Embryos



ECR Who Maker

**97 FOUR Sexed HEIFER - IVF Embryos****C Miles McKee x TCC Miss Shelby 82T-1 (clone)**

National Champion pedigree!! Miles McKee and TCC Miss Shelby 82 were both National Champions. Full sib to these embryos, SULL Shelby 5478c, shown by the Pugh family, was 4th Overall at the 2016 Ohio State Fair and was Supreme Champion at the Ohio AGR as well as a top 10 finish at the Ohio Beef Expo.



TCC Miss Shelby 82T



C Miles McKee

**98 THREE Sexed HEIFER - IVF Embryos****KJ BJ 58Z Contender D56 x TCC Miss Shelby 82T-1 (clone)**

Another National Champion pedigree!! KJ BJ 58z Contender D56 was the 2018 Reserve National Champion Horned Hereford Bull at the NWSS. This is a brand-new mating that for anyone serious about raising Hereford show females should seriously consider. We think this could be TCC Miss Shelby's best mating yet.



KJ BJ 58Z Contender D56



TCC Miss Shelby 82T

**99 FOUR - Embryos****DM BR Sooner x TCC Miss Diana 01**

A new fresh mating on the great TCC Miss Diana 01. Diana 01 needs no introduction with her show ring success due to what she is now doing in production. This mating could produce some of the most valuable genetics in the breed when you think about the value of what they will bring as future donor cows.



TCC Miss Diana 01



Diana Daughter Sells as Lot 41

# CHININA / MAINTAINER / SIMMENTAL EMBRYOS



SC Pay the Price C11



DAF Reba C85



LLSF Uprising X929



SULL 3100



SSUL Who Dat Darling 4303



Daughter of 4303B



SULL Who Dat Ginger 3241A



\$23,000 Full Sib



\$25,000 Full Sib to I-80 Eggs



OH State Fair Champ, Full Sibs to SULL Red Knight eggs.



'12 NAILE Supreme, 6640 Daughter



'17 NAILE Supreme, 6640 Daughter

## 100 FOUR Sexed HEIFER - IVF Embryos

**SC Pay the Price C11 x DAF Reba C85**

DAF Reba C85 was the 2016 Grand Champion Foundation Simmental heifer, as a calf, at the NWSS Jr. Show. She also went on to be selected as Reserve Supreme Champion Female at the 2016 Iowa Beef Expo and was 5th Overall at the 2016 National Jr. Simmental Heifer Show. SC Pay the Price C11 is a two-time NWSS Grand Champion Purebred Simmental Bull that is making quite a buzz around the country with his progeny. This ¾ blood Simmental mating is a fresh new mating that we will be looking forward to seeing some progeny from.

## 101 FOUR Sexed HEIFER - IVF Embryos

**LLSF Uprising X929 x SULL 3100**

SULL 3100 in a half-blood Broker daughter that is one of those cows that you could look at in the front pasture all day long. She is moderate, sound, stout, big bodied and killer looking. She will be used very heavily in our Simmental program for years to come. Progeny from this mating has made top end replacement type of females and show heifers. Note, this mating is a 5/8% Simmental.

## 102 FOUR Sexed HEIFER - IVF Embryos

**SULL Revolution x SSUL Who Dat Darling 4303B**

SSUL Who Dat Darling 4303b stems from the ever so popular and proven Who Da Man x 6640 mating. She, herself, was the 2015 Iowa State Fair and Aksarben Grand Champion Female. Who Dat Darling 4303b is the dam to JSUL Who Dat Cat that was Supreme Champion Female at the 2018 Iowa Beef Expo, 2018 National Jr. Chianina Show and Reserve Grand Champion Female at the 2018 Iowa State Fair.

## 103 FOUR Sexed HEIFER - IVF Embryos

**GOET I-80 x SULL Who Dat Ginger 3241A**

SSUL Who Dat Ginger was the 2014 Reserve National Champion Chianina Female at the NAILE. She stems from the prolific Who Da Man x Sultry 6640 mating. Full sibs to these embryos were extremely popular in our 2017 Maternal Legends sale. Three of them sold through the 2017 sale for an average of \$22,000. Note, this mating is dual registered Maintainer and 8.88% Chianina.

## 104 FOUR Sexed HEIFER - IVF Embryos

**2 - GOET I-80 x SULL Who Dat Ginger 3241A**  
**2 - SULL Red Knight x SULL Who Dat Ginger**

I love both of these matings on the popular SULL Who Dat Ginger 3241. Three full sisters to the I-80s sold through the 2017 Maternal Legends sale for an average of \$22,000. One full sister to the SULL Red Knight embryos was born in our 2017 fall calf crop and sold this Spring for \$17,000 and she went on to be selected as a division winner at the NJHS and was Grand Champion ShorthornPlus at the 2018 Ohio State Fair Open Show. Note, the I-80s will be dual registered Maintainer and 8.88% Chianina and the SULL Red Knight will be dual registered ShorthornPlus and 6.54% Chianina.

## 105 FOUR Sexed HEIFER - IVF Embryos

**Plum Creek Paradox x JSUL Sultry 6640-2**

JSUL Sultry 6640 is the prolific dam of all the Who Da Man daughters that have been National and Supreme Champions and are now making incredible donors across the country. A lot of today's top sellers and champions stem back to cows that are out of JSUL Sultry 6640. Plum Creek Paradox 161b is working extremely well when crossed with Chianina influenced cows. This mating emerges with one of the most popular sires and one of the most proven cows in the country.



## CHININA / MAINETAINER / ANGUS EMBRYOS

### 106 FOUR Sexed HEIFER - IVF Embryos

**SULL Ferrari x JSUL Sultry 6640 -2**

SULL Ferrari is one of the most maternally designed herd sires to come out of Sullivan Farm to date. His progeny from our 2018 calf crop have many sale highlights in the 2018 Maternal Legends sale. This is a fresh new mating on the great JSUL Sultry 6640 donor cow. After seeing the SULL Ferrari calves from the 2018 calf crop we cannot wait to see what the future holds for this young superstar sire.



SULL Ferrari



'12 NAILE Supreme, 6640 Daughter

### 107 FOUR Sexed HEIFER - IVF Embryos

**JHC Mr Yahtzee x JSUL Sultry 6640-2**

JHC Mr. Yahtzee was the 2014 National Champion Chi Angus Bull. JSUL Sultry 6640 is the prolific dam of all the Who Da Man daughters we have raised that have been Supreme and National Champions and are making incredible donors across the country. Selling progeny out of Sultry 6640, considering the value of her progeny when mated to any sire, should be illegal. This is a 12.09% Chianina mating.



FWSS Champ - 6640 Daughter



NAILE Champ - 6640 Daughter

### 108 FOUR Sexed HEIFER - IVF Embryos

**Plum Creek Paradox x JSUL Jalylnn 0904**

An opportunity to own some future progeny out of SULL Jaylyn "Steiner" 0904. This 6.43% high Chianina mating is a fresh mating with limited progeny that produced a sale highlight through the 2018 Schaeffer/Tice sale that sold for \$22,000. SULL Jaylyn "Steiner" 0904 was the 2011 American Royal and NAILE Supreme Champion Female Overall Breeds.



Full Sib sold for \$22,000



JSUL Jalylnn 0904

### 109 THREE Sexed HEIFER - IVF Embryos

**BPF The Beast x JSUL Jalylnn 0904**

A National Champion pedigree!! The Beast was a past Maine-Anjou Triple Crown winner and SULL Jaylyn "Steiner" 0904 was a 2011 American Royal and NAILE Supreme Champion Female. This mating should produce sound and big bodied 6.45% Chianina females. This is a fresh new mating with very limited progeny born. We look forward to having more from this mating in the near future.



JSUL Jalylnn 0904



Full Sib to embryos.

### 110 FOUR Sexed HEIFER - IVF Embryos

**Leachman Sangahatchee 3000c x Triple B R Diamond 1304**

This is the ultimate cow maker mating. We all know what Leachman Saugahatchee 3000c have done in the Angus breed when producing show heifers and mama cows. Triple B R Diamond 1304 is an incredible Danny Boy cow, that is the grand dam to some of our top young new donors by Broker in our Simmental program. The value of this mating for future donor cows is unlimited.



First Class Daughter by Diamond 1304



TRIPLE B R Diamond 1304

## FROZEN GENETIC GUARANTEES

### Embryos

Guarantee one pregnancy on each package of embryos sold if implanted by a certified technician. If a pregnancy is not confirmed, an additional embryo will be received.

### Sexed Semen

You will note many live animals and frozen genetic packages utilizing SEXED semen technology. While the accuracy of this technology is nearly 90%, Sullivan Farms does NOT guarantee any SEXED semen to result in a calf of listed sex.

### Shipping

All frozen genetics are stored at Trans Ova Genetics. Buyer assumes all shipping expense upon purchase.

## SHORTHORN SEMEN



NAILE Champion, Daughter



NAILE Champion, Daughter



SULL RGLC Legacy 525



SULL Propel, \$40,000 Syndicate Sire, Son



SULL Miss America, Daughter



NAILE Champion, Daughter



SULL Ferrari



\$39,000 Daughter



Gates Farms \$120,000 High Seller, Daughter



'16 NJSS Champion, Daughter



NAILE Res. Champion, Daughter



NWSS Champion, Daughter

## 111 SULL Red Knight 2030 4190557

Selling **2** Straws Conventional

Three-time National Champion and sire of multiple National Champions and multiple National Jr. Heifer Show Champions. A true breed changer who's progeny speaks for themselves.

## 112 SULL RGLC Legacy 525 \*x4223162

Selling **2** Straws Conventional

The 2016, 2017 and 2018 Triple Crown Winner along with the 2017 and 2018 FWSS Champion Bull is a unique combination of power and incredible body shape wrapped into an incredible package. Legacy 525 has been a bull that has gotten better with age and he carries that attribute into his progeny. His progeny were standouts in our 2017 Maternal Legends sale and our 2018 No Bull Spring online sale.

## 113 SULL Red Reward 9321 \*xAR48841

**A** - Selling **5** Straws Conventional  
**B** - Selling **3** Straws Conventional  
**C** - Selling **2** Straws Conventional

A deceased superstar that has done it all and withstood the test of time. He has sired sale toppers, ultimate cow makers and show ring winners.

## 114 SULL Ferrari AR4241357

**A** - Selling **3** Straws Conventional  
**B** - Selling **2** Straws Conventional

Maybe the most phenotypically flawless herd sire ever raised at Sullivan Farms. Incredible body shape with a unique look. His first calf crop is extremely impressive and runs very deep in our 2018 Maternal Legends sale offering. One of his first heifers to sell early this fall brought \$39,000 through the Schaeffer/Tice sale.

## 115 FREE KKIM Hot Commodity x4141432

**A** - Selling **5** Straws Conventional  
**B** - Selling **5** Straws Conventional  
**C** - Selling **3** Straws - SEXED HEIFER  
**D** - Selling **2** Straws - SEXED HEIFER

The most dominant outcross sire of champions at many shows including NWSS and NJHS.

## 116 SULL Red Blood \*x4181029

**A** - Selling **5** Straws Conventional  
**B** - Selling **3** Straws Conventional  
**C** - Selling **2** Straws Conventional

Another sire of champions all across the country including the NAILE and NWSS. SULL Red Blood's unique design and extra look combined with his over added power makes this sire a true cow changer.

## SHORTHORN SEMEN

**117 SULL Revolution** \*xAR4241357**A - Selling 3 Straws Conventional****B - Selling 2 Straws Conventional**

A sire that is a unique combination of moderation, extra mass and a maternal package. He has sired champion Shorthorn Plus females and high percent Chianina females at many shows across the country including the NWSS.



NWSS Res Champ - Daughter



SULL Revolution

**118 SULL Traveler 9807** 4165654**Selling 2 Straws Conventional**

A sire of multiple Champion Females in Denver and at the NJHS. SULL Traveler will add performance and eye appeal into a sound, big-foot and heavy structured package.



SULL Traveler



'16 NJSS Res Champion - Daughter

**119 SULL Blue** \*xAR44266**A - Selling 3 Straws - Conventional****B - Selling 2 Straws - Conventional**

This deceased sire has produced many sale toppers and show champions. This is a sire that we think could work on a lot of today's moderate and big bodied type of cows. His semen is rare and is in a limited supply.



SULL Blue



IA State Fair Supreme - Daughter

**120 SULL Demand Soundness** 4181025**A - Selling 3 Straws - SEXED HEIFER****B - Selling 2 Straws - SEXED HEIFER**

A sire of elite structural correctness with incredible body shape and an outcross pedigree.



SULL Demand Soundness



Daughter raised by Meyer Family

**121 SULL Wingman** 4134267**Selling 3 Straws Conventional**

A full brother to one of the most popular sires in the breed, Little Cedar Aviator 503x.



SULL Wingman



Little Cedar Aviator, Full Brother

**122 SULL Muscle Man 9043** 4157800**Selling 5 Straws Conventional**

Proven sire of mobility and true muscle shape. He could be one of the most under used versatile Shorthorn bulls in the breed.



SULL Muscle Man



NAILE Div. Champion, Daughter

## SHORTHORN / ANGUS SEMEN



Studer's True Value



True Value Daughter

**123 Studer's True Value 83B 4207933****A - Selling 5 Straws Conventional****B - Selling 5 Straws Conventional**

A calving ease outcross sire that has been doing an excellent job here at Sullivan Farms on first calf heifers, making marketable calves out of their first progeny.



KL Prime Time Paymater



SULL Pay Day, Son

**124 KL Prime Time Paymaster x4162111****A - Selling 5 Straws Conventional****B - Selling 5 Straws Conventional**

Still one of the most consistent and popular outcross heifer bulls in the breed to date.



JSF Marquis 127X



Marquis Daughter, Sells as lot 7A

**125 JSF Marquis 127X -x4169554****Selling 5 Straws Conventional**

An outcross sire of phenotype and calving ease. His set of bred females from our 2017 Maternal Legends sale offering averaged \$6,000.



SULL Blue Bunny, Daughter



SULL Pure Hottie 7033, Daughter

**126 DF Vegas 310M 4054940****Selling 5 Straws Conventional**

A Shorthorn sire that has done as much for the breed as any bull to date. He works extremely well on Angus cows and has sired multiple champion Shorthorn Plus females at the National Jr. Heifer Show, NAILE, American Royal and NWSS.



Colburn Creed 5570



Maternal Sib to Colburn Creed

**127 Colburn Creed 5770 18418469****Selling 2 Straws Conventional**

This deceased Angus sire is a maternal brother to Colburn Primo, Nowatzke's 2016 Nationals Jr. Heifer Show Champion Female along with the 2016 Indiana State Fair Supreme Champion Female and 2017 NWSS Open Show Champion Female. Colburn Creed is a Bush's Unbelievable 423 son.

## MULTI-BREED SEMEN

**128 SMA Watchout 482 17836525**

**A - Selling 3 Straws Conventional**  
**B - Selling 2 Straws Conventional**

SMA Watchout was the 2016 NWSS Grand Champion Angus Bull. He had multiple Division and Reserve Division Champions at the National Jr. Heifer Show and is also the sire of the new popular Angus bull, Conley Express 7211.



SMA Watchout 482



Conley Express 7211, Watchout Son

**129 WC Executive Order 8543E 2900283**

**Selling 5 Straws - SEXED HEIFER**

Popular  $\frac{3}{4}$  blood Simmental sire that was the 2015 Werning Production Sale high selling bull.



WC Executive Order



WC Executive Order, Daughter

**130 M&M Outsider 4003 846631**

**Selling 5 Straws Conventional**

The most dominant sire in the Charolais breed to date. He has sired more sale toppers and champions in the last three years than any other sire in the Charolais breed. He also works extremely well when crossing for Charolais composite cattle. Most recent is a \$65,000 Charolais composite off of the Faber Cattle Company pasture sale.



Many Time Champion, Daughter



\$65,000 Outsider Daughter

**131 GOET I-80 400082**

**Selling 2 Straws - SEXED HEIFER**

A sire that has produced multiple champions including champions at State Fairs, National Jr. Heifer Shows and a Supreme Champion at the NAILE. Works very well on first calf heifers.



'15 NAILE Supreme, Daughter



GOET I-80

**132 GCC ZK CL Exit 174 478431**

**Selling 5 Straws Conventional**

A unique sire of structural correctness, eye appeal and muscle shape. He has sired many slick sheared champion steers and his progeny are making elite cow makers.



Exit 174 Daughter



GCC ZK CL Exit 174



American junior shorthorn association

# AJSA

## The Family Friendly Breed

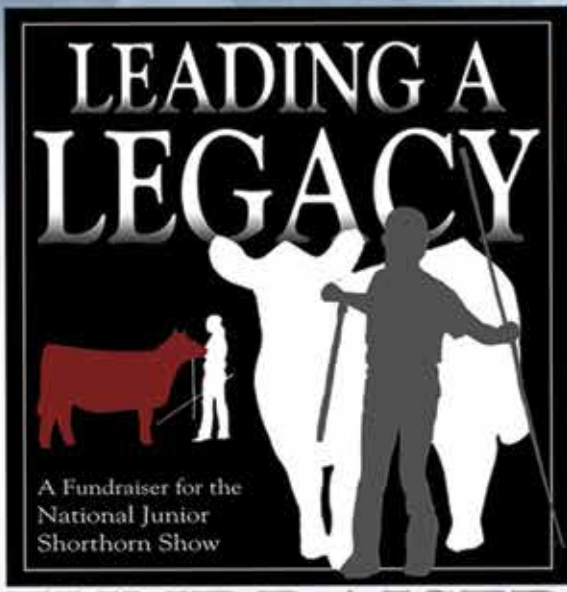

FUNDRAISER

**Saturday, October 13, 2018**  
 at Sullivan Farms, Dunlap, Iowa

6:00 PM Prime Rib Meal and Social compliments of Sullivan Farms  
 6:30 PM Leading a Legacy, Junior National Fundraiser Sale

**100% of the proceeds goes toward the National Junior Shorthorn Show.**

**O'Sullivan Auctioneers**  
 Frank Sullivan, 612-860-6665 - Joseph O'Sullivan, 612-868-8580

**Sale Day Phones**

Montie Soules.....918.645.4322	Kent Jaecke.....405.408.2440
Alan Sears.....970.396.7521	Roger Sullivan.....612.860.0158
Jeff Aegerter.....402.641.4696	Darryl Rahn.....217.473.1124
Shelby Rogers.....214.676.9225	Don Cagwin.....217.341.7552
Danielle Thompson..817.526.2413	Jake Nikkel.....316.573.6922

If interested in bidding, please contact any of the ringmen or visit [LiveAuctions.tv](http://LiveAuctions.tv). Thank you to all of the above for donating your time.

**Event Chairman ...** Advisor, Shelby Rogers & Junior Auction Chairman Danielle Thompson

**Special Thank You ...** A special Thank You to everyone who donated to support this sale and the legacy of the National Junior Shorthorn Show. Your support and generosity is greatly appreciated. Thank you to Short-horn Country for advertising this event and Luke Bolin for creating the catalog.

Also, a big thank you to John Sullivan for supplying the meal and hosting this event.

**BID and Watch it LIVE!! ... Live starting Saturday, October 13th at 6:30 pm broadcast, on [www.LiveAuctions.tv](http://www.LiveAuctions.tv).**

# 1 FOUNDATION FEMALE SUTHERLAND Cherry 304E

04/06/2017 Polled Registration # x4265502

SUTHERLAND 813 75W 151Z SUTHERLAND 813 75W  
SUTH MARSHA JONES 65W ET  
BSG CHERRY 972 OF 34R JSF TOP HAND 34R  
BSG CHERRY 625 GE ET  
CE: 7 BW: 2.7 WW: 54 YW: 80 M: 24

The Shorthorn Foundation female has become a tradition to raise money for Shorthorn Junior Nationals. Breeders have donated heifers where 100% of the proceeds goes toward Junior Nationals.

A huge thank you goes out to Sutherland Shorthorns, David, Sherry & Jaclyn Ragsdale. Sutherland Cherry 340 ET is a maternal sister to Sutherland Cherry 187 A, who was the champion cow-calf pair at the 2015 and 2016 North American Internation Livestock Show and champion ShorthornPlus cow-calf pair at the 2017 NAILE. She had been bred to ARG Hector 1777 ET (4267185), an Argentinian imported bull owned by Steve and Julie Fresh of Little Cedar Cattle Co.



A Special Thanks to ...  
David, Sherry & Jaclyn Ragsdale

## The Tradition Continues...

The American Junior Shorthorn Association has started a great program where they ask the exhibitor of the Grand Champion Purebred Female and the Grand Champion ShorthornPlus Female from the National Junior Shorthorn Heifer Show to voluntarily donate a flush. This year, both exhibitors were excited to participate. What a great way for our Junior Members to give back and appreciate their success!



CFV8 Mona Lisa Reward 780 SOL X ET. Grand Champion Shorthorn Female,  
2018 National Junior Shorthorn Show  
BW: 2.7 WW: 55 YW: 85 M: 17



SULL Styling Crystals 7022 ET. Grand Champion ShorthornPlus Female,  
2018 National Junior Shorthorn Show  
BW: 1.0 WW: 48 YW: 75 M: 14

## 2 IVF Flush

Thank you Miller Smith for your donation.

**VALUE - A progressive breeder will bid without hesitation.**

This is a super complete female that was admired for her structural correctness and balance. She combines some of the most powerful genetic lines in the Shorthorn breed today. It is our honor to give back to the AJSA after they have given our family so many opportunities. Due to our management protocols the buyer has the right to flush her after her second calf or IVF her after she is rebred for her second calf. We thank you for your patience, it will be worth the wait. Flush work to be carried out at Donor Solutions, Rensselaer Indiana. Guarantee 2 transferable embryos. All semen and flush expenses are buyers responsibility.

## 3 IVF Flush

Thank you Sara Sullivan for your donation.

**VALUE - A progressive breeder will bid without hesitation.**

Selling one IVF cycle flush on SULL Styling Crystal 7022 ET, the 2018 National Junior Shorthorn Show Grand Champion ShorthornPlus Female. Sara will guarantee a minimum of three transferable embryos on the IVF Cycle. This female is due to calve 9/30/18 and will be ready for an IVF cycle around 12/1/18. All semen and flush expense are buyers responsibility; however, if you choose we will provide FREE SULL Revolution or SULL Ferrari semen to make outstanding ShorthornPlus cattle. Keep in mind this type of female is also made to produce outstanding Simmental and Mainetainer cattle. She has an awesome look and incredible soundness. Sara is grateful to the AJSA and proud to donate this flush. Flush to take place at Trans Ova Genetics.



## 4 Rockin' K Productions

Thank you Kent Jaecke for your donation.

**VALUE - \$2000**

Rockin K Productions is donating a video shoot for up to 40 head. All expenses and all editing are donated. Anything over 40 head will be \$30.00 each. This can be used anywhere within the continental United States. Kent Jaecke is a strong supporter of all youth programs and enjoys giving back to the junior associations as they continue to grow. He hopes his donation will help to make the NJSS successful as well as providing services to a breeder. Contact him with any questions you may have! wildcatjake@hotmail.com



## 7 Show Supply Package

Thank you to Sullivan Supply for your donation.

[www.sullivansupply.com](http://www.sullivansupply.com)

**VALUE - \$1500**

Includes Sullivan's 5' Upright Treadbright Dolly Box (\$965 value) fully loaded with Sullivan show supplies, Sullivan's Turbo Fan (\$277.50 value) and a complete Sullivan's Smart Series Package. A special thank you to Sullivan Supply and Stock Show University. They are always generous sponsors of the American Junior Shorthorn Association.



## 5 Country Decor Package

Thank you Aegerter Marketing for your donation.

[aegertermarketing.com](http://aegertermarketing.com)

**VALUE - \$350**

Aegerter Marketing has been a strong supporter of the American Junior Shorthorn Association for many years. Jeff was very active as a junior in the association even exhibiting at junior nationals. Now Jeff & Darla's son, Kane, is currently serving on the AJSA junior board as the public relations chair. They understand the importance of supporting the future of the Shorthorn breed and youth events. This lot is assorted Country Décor for the home. Includes signs, candle holders, trays and more. It would be perfect for anyone that loves farmhouse decorations in their home.



## 8 Decorative Wooden Cow

Thank you Dragstrem Family for your donation.

**VALUE - \$150**

Decorative wooden cow with Shorthorn in script writing. This rustic wooden sign would be the perfect decoration for the Shorthorn fanatic's home. Display it on any wall or counter space to bring more Shorthorn into your home!



## 6 Steel Cow Print

Thank you American Shorthorn Association for your donation.

**VALUE - \$200**

This super special 13x40 Canvas Prints titled "Beefy Babes" from the Steel Cow Americowna Collection. The print features five of the most popular Steel Cow images in one awesome canvas print. This print would be a great addition to any cattle enthusiast's home with the different breeds represented and Patriotic feel with the American flag in the background. Don't miss out on adding this to your wall!



## 9 Cattle Decor Package

Thank you Danielle Thompson for your donation.

**VALUE - Priceless**

A painted window that says "And on the 9th day, after God made a farmer, God looked down on his planned paradies and said I need someone to show of my prized creations." So God made a stock show kid. This package will also include other cattle-themed decorative signs.



## 10 ALM Photo Package

Thank you Allison Manchester for your donation.

[www.allisonlynnmanchester.com](http://www.allisonlynnmanchester.com)

**VALUE - \$600**

3 Promo Pics (herd sire or donors) Travel not included





## 11 Designs by Arin Design Voucher

Thank you to Arin Strasburg for your donation  
[www.designsbyarin.com](http://www.designsbyarin.com)

**VALUE - \$300**

\$300 voucher to apply towards the design of sale catalogs, advertising, marketing pieces, graduation announcements, wedding announcements or logo



## 14 CJ Brown Shorthorn Print

Thank you C.J. Brown for your donation.  
[www.cjbrownstudios.com](http://www.cjbrownstudios.com)

**VALUE - Priceless**

Offering Print #1 of 500. At catalog time, C. J. Brown was in the middle of painting the red neck roan. It will be unveiled for the very first time at this auction in support of the National Junior Shorthorn Show. It will not be offered to the public until the NAILE. This print will feature the red neck roan calf with an ear tag that says "American Shorthorn Jr. Nationals 2019. If the buyer desires to personalize the ear tag with their own herd and cow number, she has offered to switch that for them in Louisville. She can also change the reflection of the boy to a girl if so desired. Overall framed size is 19 x 30. Picture is example of what it will look like.



## 12 SCI Creations Ad Design

Thank you Stephanie Steck for your donation.  
[www.stephaniecronin.com](http://www.stephaniecronin.com)

**VALUE - \$650**

SCI is thrilled to be assisting in the National Junior Shorthorn Show in its efforts to fundraise for the 2019 Shorthorn Junior National & Youth Expo. Stephanie Steck & her family (Craig, husband & Keagan, son) know first hand the countless hours and finances needed to host this outstanding event. They have been involved in the Shorthorn youth program for years and are committed to its future success. They feel it is very important to give back to the program that has given them so much. It is their pleasure to donate a logo design & one page ad design for any progressive breeder to take advantage of. Set your operation apart from the rest with a recognizable logo to boost your brand. Then put it in print to get noticed!



## 15 Paula Lorenz Bracelet

Thank you Paula Lorenz for your donation.  
[www.stonefeatherroad.com](http://www.stonefeatherroad.com)

**VALUE - \$500**

This beautiful embossed leather 8 strand cuff with two snap closure is embellished with stones and metal elements. Anyone that loves turquoise should be sure to check out this bracelet, it would be a wonderful addition to any jewelry collection! This was donated by Paula Lorenz of Stone Feather Road. Be sure to contact her for your jewelry needs and follow Stone Feather Road on Facebook and Instagram.



## 13 605 Sires Semen Collection

Thank you 605 Sires for your donation.

[605sires.com](http://605sires.com)

**VALUE - \$500**

Donating \$500 credit toward any services provided, such as collecting and freezing semen and boarding bulls. Our brand new, state-of-the-art lab, featuring the CASA system (Computer Assisted Semen Analysis) will insure your valuable genetics are handled with the utmost care and quality control. Our boarding barn and collection area are designed to focus on your sires' comfort and safety. Our convenient drive-thru load-out alley provides quick and easy loading/unloading. 605 Sires was designed from the ground up with you, the customer, in mind. Visit [www.605sires.com](http://www.605sires.com) for more information.



## 16 Keystone Colorado Vacation Package

Thank you to the Fox Family for your donation.

**VALUE - \$1100**

This vacation package includes a one weekend stay, in the months from May to November, in the beautiful mountains of Colorado. This 2-bedroom, 2-bathroom condo is located in Keystone and surrounded by nature. This short vacation can be a great getaway for people looking to explore the Rocky Mountains. Hiking, fishing, horseback riding, sailing, and simply relaxing outdoors are popular attractions in Keystone, Colorado. Don't miss out on this trip that would be perfect when you need a chance to get away for a few days!



## 17 Flush and Freeze

Thank you to Peak View Animal Hospital, Dr. Rick Leone, for your donation.

VALUE - \$700

This donation comes from Dr. Rick Leone, the current vice-president of the American Shorthorn Association senior board. His daughter, Gabriella, was recently elected to serve as a member of the AJSA junior board. Rick is a big supporter of the AJSA and NJSS as he gives his time as a senior board member and his time as a vet with this donation to help make the AJSA successful.



## 18 Wooden Cornhole Boards

Thank you LDR Shorthorns & Texas Shorthorn Associations for your donation.

VALUE - \$400

Wooden corn hole game with color inlay in a show heifer shape. This would be great for tailgates, stock show fun and backyard parties! Don't miss out on this custom cattle corn hole made by Braden Bowers. This is the first one like this he is making and there won't be another like it.



## 19 Classic Leather Address Book

Thank you to Classic Leather Designs - Sandy Meyer for your donation.

[classicleatherdesigns.com](http://classicleatherdesigns.com)

VALUE - \$100

Classic Address Book with printed teal & gold cowhide with black cowhide trim. Garnished with crystals and silver & copper dots.



## 20 Custom Firepit

Thank you Curtis Harsh, Calloway Family, Dragstrom Family for your donation.

VALUE - \$1,300

Custom Firepit with a show heifer cutout on top. Great for fall and spending time outside with your family! This will be a perfect addition to any cattle lovers backyard.



## 21 Metal Shorthorn Sign

Thank you Bakenhus Family for your donation.

VALUE - Priceless

This "We Raise Shorthorns" vintage sign is donated by the Bakenhus family. When you buy this sign you are buying a part of Shorthorn history! As a Shorthorn breeder it would be a great addition to have at your farm.



## 22 Michelle Weber Print

Thank you Michelle Weber for your donation. [webercustompainting.com](http://webercustompainting.com)

VALUE - \$300

Dawn's Frosted Light is a painting by the talented livestock artist Michelle Weber.



## 23 Decorative Farmhouse Window Set

Thank you Macy Bakenhus for your donation.

VALUE - \$300

Set of 3 decorative windows. Included picture will be the largest of the three signs.



## 24 Shorthorn Country Advertising

Thank you Shorthorn Country for your donation.

[www.shorthorncountry.net](http://www.shorthorncountry.net)

VALUE - \$765

A full color, one-page ad in the May/June issue of Shorthorn Country ONLY and a revolving banner ad on shorthorncountry.net. No additional charges for graphics. A very special thank you to the Shorthorn Country and Don Cagwin for all his support he has shown the Junior's through the years. Including the free advertisements on this very sale, Leading A Legacy. Let's give the Shorthorn Country staff, Darryl, Cindy, Tracy and Amy a big thank you for the expansive and tremendous coverage of the major national Shorthorn shows



## 27 Focus Marketing Logo Design

Thank you Focus Marketin Group for your donation.

[focusmarketinggroup.net](http://focusmarketinggroup.net)

VALUE - \$400

Focus Marketing Group, is proud to be a full service livestock marketing agency. They pride ourselves on providing top-notch photography, videography, and print and web design as well as sale consultation. Delivering the best for their customers is the only option for their staff members. As they like to say at Focus Marketing, "Our only FOCUS is you." By combining excellent photos and videos with exciting, eye-catching designs, we can take your livestock operation and sales to the next level. Focus Marketing Group donated \$400 toward any logo design.



## 25 5 units Leveldale Boardwalk 530C

Thank you Leveldale Farms for your donation.

VALUE - \$1000

This semen was donated by Les Mathers of Leveldale Farms. He is a strong supporter of the American Junior Shorthorn Association and believes in the future of the Shorthorn breed. Leveldale Boardwalk 530C has a rare blend of utility and sustainability traits with show ring looks. His genetics would be a great addition to any program! Shipping is the responsibility of the buyer.



## 28 Wooden Side Table

Thank you LDR Shorthorns & Texas Shorthorn Associations for your donation.

VALUE - \$500

Wooden side table with color inlay in a show heifer shape. Add this table to your home for a beautiful cattle decoration! Don't miss out on this custom cattle side table made by Braden Bowers. This is the first one like this he is making and there won't be another like it.



## 29 Two Night Stay 2019 Junior Nationals

VALUE - \$500

Thank you Shorthorn Lassies for your donation.

Two Night Stay at the Comfort Inn (Headquarters Hotel) and \$50 restaurant card. Buy this to attend the 2019 National Junior Shorthorn Show & Youth Conference.



## 26a Trans Ova Certificate

## 26b Trans Ova Certificate

Thank you Trans Ova for your donation.

[www.transova.com](http://www.transova.com)

VALUE - \$500

Trans Ova Genetics presents this donation for 1 certificate for \$500 towards any service provided by Trans Ova\*. These services can be performed at any of our regional or satellite centers, as well as our headquarters in Sioux Center, Iowa. For more information about Trans Ova Genetics services or locations, please visit [www.transova.com](http://www.transova.com) or call 1.800.999.3586



## 30 Black Hills Vacation Package

Thank you Burkhardt Family for your donation.

VALUE - \$1160

Enjoy the mountain air, spectacular views and quiet privacy of this new cabin in the premier Gilded Mountain development conveniently located in the Black Hills! A 4-night stay during peak season along with a \$100 gift certificate to the historic Saloon No. 10 in downtown Deadwood. View property details at [www.deadwoodconnections.com](http://www.deadwoodconnections.com)

# Sullivan Farms

35 Industrial Drive  
Dunlap, Iowa 51529

Maternal Legends

# SULLIVAN

farms

Lot 4M, Shorthorn Bred

Lot 29, Chianina Bred