

KOLT CATTLE COMPANY

# SIMPLE CHOICES

FALL PRODUCTION SALE

9.9.23 • SATURDAY EVENING • 6 PM

GARLAND, NE



# SCHEDULE OF EVENTS

## FRIDAY

September 8, 2023

Cattle on display all day

## SATURDAY

September 9, 2023

Cattle on display

5:30 PM - Dinner & Refreshments

6:00 PM SALE BEGINS

# WELCOME TO NEBRASKA

JUNIOR NATIONAL HEREFORD EXPO 25<sup>TH</sup> ANNIVERSARY  
JULY 6-12, 2024 • GRAND ISLAND, NE





# THE CHOICE IS SIMPLE.

What an exciting time and opportunity in the industry to offer this set of cattle. We have dug deep into several operations as well as ours to bring you this offering! A powerful multi-breed lineup of proven brood cows and open show heifer prospects from the most prolific cow families within their respective breeds will be offered!

Each year we set a goal. Everyone does, but this year was different. We want to see the fruits of our labor run wild for our customers and friends in the industry. This offering defines that, success at raising and promoting their stock at a high, high level. In fact, in terms of quality you will struggle to find a deeper, more diverse set of cattle than these ladies. Take a look, pay attention to pedigrees and the value of each lot, not only in terms of show ring appeal, but as value of investment. These are in it for the long haul and have the ability to generate what you want.

Thank you for your interest, and if there is anything myself or any of the sale staff can do to accommodate your working with us, just let us know. We look forward to working with you!

Remember "The Choice is Simple"

*Nate Rotterman*

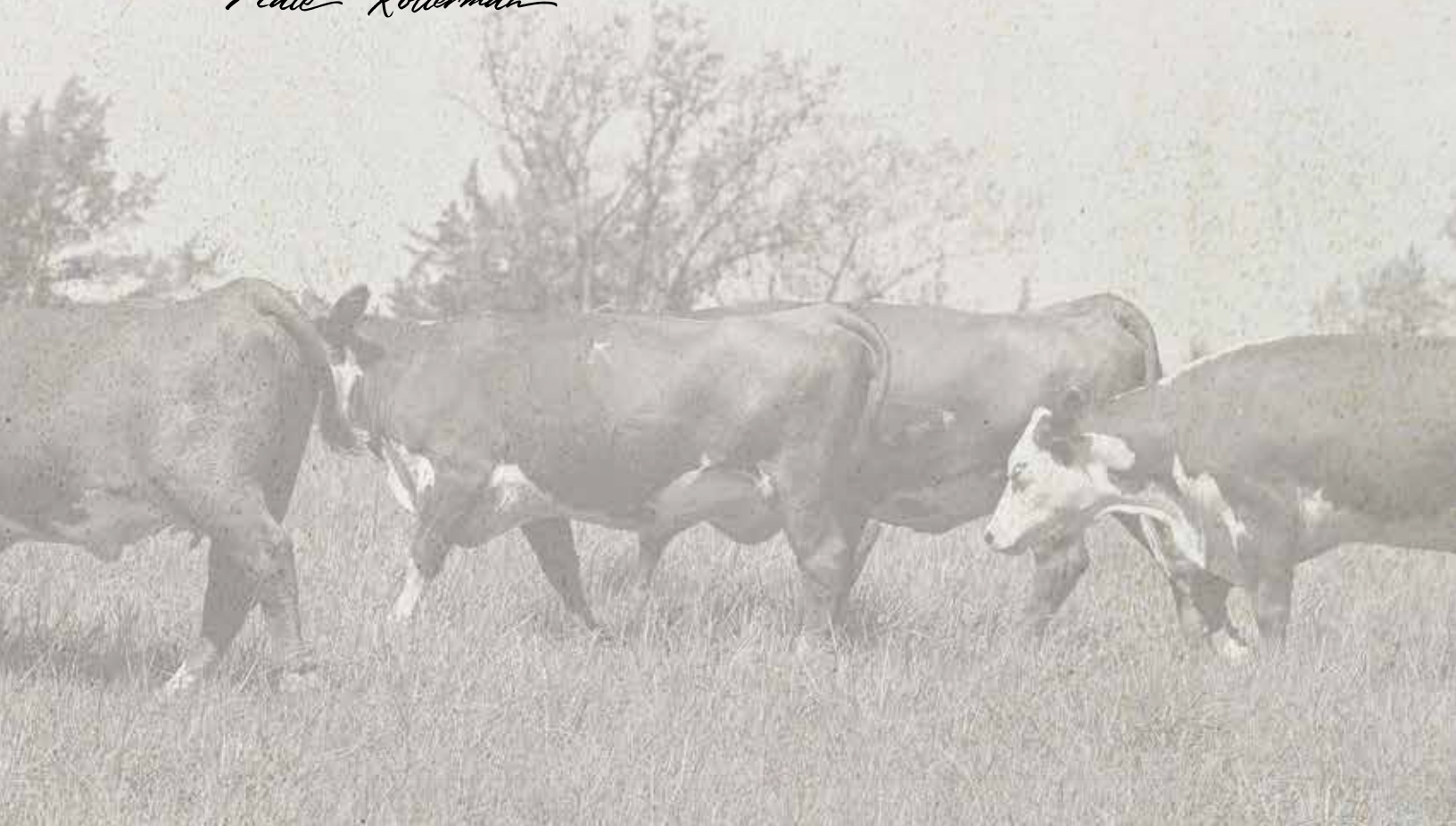

# *I*NNOVATION — AgMarketing, LLC —

We welcome you to Garland, Nebraska, the home of Kolt Cattle Co. for the "Simple Choices" Production Sale! Nate Kolterman and his brand are synonymous with quality and have been for some time, regardless of which breed is the topic of conversation. From the early years of his career when a dominant breeding program was established in the Shorthorn business, Nate has always had a keen eye for quality. Over the years countless National Champions have passed through the barn at Kolt Cattle Company, and you will quickly recognize that throughout this offering several of the dams, granddams, and great-granddams have been owned, sold, or managed by Kolt Cattle Company at one point or another. Cow family significance is absolutely emphasized and is a priority regardless of the breed.

The passion and drive that Nate has for the show cattle industry is unrivaled. When it comes to making an investment in the future of your child's junior show project you have many options that are available nearly every day of the week to acquire a show heifer...so what's the difference? It is the customer service, advice, and continual support that Nate and his talented crew are able to provide that sets them into another league. Nate Kolterman will be there every step along the way to ensure that your experience is nothing short of favorable.

A tremendous offering of Spring bred cows and pairs from the heart of the program will be featured in the 2023 edition of the Kolt Cattle "Simple Choice" Production Sale. The selection of Hereford, Limousin, and Angus cows are supported by pedigrees that are rich in history and tradition. Many of these females are direct daughters of females of significance within the business and sell bred to the hottest most proven AI sires! This is an offering that has unlimited opportunity for any program looking to add cutting edge genetics to their respective programs.

We encourage you to reach out to Nate with questions about the offering, to ensure that your purchase is the right fit for your showman. We look forward to seeing you on Saturday, September 9, 2023 at the Kolt Cattle Company sale facility in Garland, Nebraska. If you're unable to attend the sale, we encourage you to come view the offering prior to the sale and register online at CCI.Live to participate in the auction. Please call with any questions, see you in Nebraska on the second Saturday in September!

Enjoy the cattle,

*Graham Blagg    Jerod Shipman    Tim Anderson*





# SALE INFORMATION

## SALE LOCATION

KOLT Cattle Co Sale Facility  
1579 Raymond Rd  
Garland, NE 68360

## SALE DAY PHONES

Nate Kolterman: (402) 641-0146  
Kiley McKinna: (402) 350-3447  
Randy Ratliff: (615) 330-2735  
Kelvin Jorgensen: (402) 366-9475  
Shelby Skinner: (417) 298-2971  
Jake Baumgarten: (701) 290-3450  
Kurt Schwarz: (660) 424-3422  
Karl Blagg: (916) 531-3443  
Nate Suttles: (217) 473-4850  
Michael Harrell: (309) 221-5763  
John Tucker: (308) 530-5765  
Jeff Sargent: (903) 624-7265  
Tyler Hahn: (785) 410-7456

## SALE MANAGEMENT

Innovation AgMarketing, LLC  
Graham Blagg: (530) 913-6418  
Jered Shipman: (806) 983-7226  
Tim Anderson: (605) 682-9343

## AUCTIONEER

Col. Jered Shipman: (806) 983-7226

## RING SERVICE

Mitchell Armitage, Special Assignment: (405) 641-9438  
Cody Beck, Special Assignment: (765) 719-1622

## LODGING

Hampton Inn Lincoln Airport  
1055 W Bond St, Lincoln, NE 68521  
(402) 474-6465

Holiday Inn Express & Suites Lincoln Airport  
1101 W Commerce Way, Lincoln, NE 68521  
(402) 464-0588

Fairfield Inn & Suites Lincoln Airport  
1000 W Bond St, Lincoln, NE 68521  
(402) 413-9003

## AIRPORT TRAVEL

Lincoln Airport – 19 Miles  
Omaha International Airport – 77 Miles



**Bid Live Online**

**www.CCI.live - Watch the Sale**

(405) 400-9505 Text/Call - schedule@cci.live  
Find us on the App Store and Google Play  
Over 35 years in livestock marketing!

## TERMS AND CONDITIONS

All lots sell in accordance with the suggested guidelines of their respective breed association. Announcements made sale day from the block during the sale take precedence over printed material in this catalog. Payment will be accepted in the form of cash, cashier's check, or check. All cattle must be paid for prior to release. All funds are to be paid to Innovation AgMarketing, LLC in U.S. currency. No cattle will be transferred, delivered, or released without full payment. In the event you need expedited registration paper transfers please make plans to pay in full on sale day. All sales are final.

## ANNOUNCEMENTS

A supplement sheet will be available sale day with updated information, corrections and additional information. This sheet and any announcements made sale day and from the auction block during the sale will take precedence over printed material associated with this sale.

## LIABILITY

KOLT Cattle, Innovation AgMarketing, LLC, and authorized sale personnel assume NO liability for injury, accident, or damage to persons or personal property. All persons who attend the sale do so at their own risk. Each animal will be at the buyers risk as soon as sold.

## INSURANCE

James Bessler: (815) 762-2641

## TRUCKING

Load out will be available at the sale facility following the sale. We will assist customers with trucking as needed. Please contact Nate Kolterman with any questions.

Dick Coleman: (765) 461-0954  
James Harris: (903) 804-8217  
Brandon Bertsche: (815) 867-0547

## PHOTOGRAPHY & VIDEOGRAPHY

John Reasor: (423) 290-6002

## AD & CATALOG DESIGN

Running Iron Design, Rudy Pooch: (402) 921-0573

## SPECIAL GUESTS

Amy Cowan: (816) 810-5279

*AHA Director of Youth Activities & Foundation*

Bailey Clanton : (913) 449-4699

*AHA National Shows Coordinator & Youth Activities Asst.*

Blake Nelson: (918) 441-3433

*AMAA Executive Vice President*





**HEREFORD**

DIVISION





**LOT**  
**1**

DOB :  
3/21/17

REG:  
43848476

POLLED  
HEREFORD

# CKCC ROMALEE 7685E ET

THM DURANGO 4037

SIRE: **CRR ABOUT TIME 743**

CRR D03 CASSIE 206

LANGFORDS 2020 VISION

DAM: **WPF 90W 2020 ROMALEE 4054 ET**

TH 618 45P MS DOM 90W

CED	BW	WW	YW	MILK	MCE	CW	REA	MARB	\$BMI	\$CHB
-1.6	3.2	55	84	29	-0.4	66	0.62	-0.03	301	97

- Initiating a powerful set of a females with a direct daughter of the 2015 American Royal Supreme Champion Junior Breeding Heifer, WPF 90W 2020 Romalee 4054 ET. She was also selected as the 2015 NAILE Grand Champion Hereford Heifer for Lauren May.
- This daughter of CRR About Time 743 is unmatched in terms of eye appeal, balance, and overall quality. She is ultra-attractive about her front third, smooth shouldered, neat chested and bold centered.
- She is a full sister to Aubrey's Carly 4054 11E ET, the 2018 NAILE & 2019 FWSS Grand Champion Polled Hereford Heifer that is owned by GKB Cattle of Texas.
- A true sale feature that will be a cornerstone breeding piece!

**PE 6/1/23-8/15/23 TO GKB 8123 BELLE AIR 1968 (AHA 44305639).**



**WPF 90W 2020 ROMALEE 4054 ET**

Dam of Lot 1 - 2015 American Royal & NAILE Grand Champion Hereford Heifer



**AUBREY'S CARLY 4054 11E ET**

Full Sister to Lot 1 - 2018 NAILE & 2019 FWSS Grand Champion Polled Hereford Heifer







**LOT  
1A**

DOB:  
4/10/23

REG:  
44487040

**POLLED  
HEREFORD**

## KOLT HCC ROMALEE 7685L

BCC DOMINATOR 619D

**SIRE: SR DOMINATE 308F**

CHURCHILL LADY 1162Y ET

CRR ABOUT TIME 743

**DAM: CKCC ROMALEE 7685E ET**

WPF 90W 2020 ROMALEE 4054 ET



**WPF 90W 2020 ROMALEE 4054 ET**

*2015 American Royal Supreme Champion Junior Breeding Heifer  
Maternal Granddam of Lot 1A*

- A stunning daughter of the impressive CKCC Romalee 7685E donor dam that is sired by the 2020 NWSS Grand Champion Horned Hereford Bull and Supreme Champion Hereford, SR Dominate 308F.
- 7685L is an April born Polled female that has the extra length and extension of her dam, with the power, shape, and stoutness of her sire.
- It's no secret that the SR Dominate 308F sired cattle continue to surface in the sale ring and the show ring, but ultimately the maternal excellence that supports his pedigree will allow for equal results in production.
- The maternal granddam of 7685L, WPF 90W 2020 Romalee 4054ET, was the 2015 American Royal Supreme Champion Junior Breeding Heifer for Lauren May!
- This female and her dam will be among the favorites on sale day – don't miss out!



**SR DOMINATE 308F**

*2020 NWSS Supreme Champion Hereford  
Sire of Lot 1A*





LOT  
2

## KOLT STRAWBERRY POP 2178 ET

TH 122 711 VICTOR 719T

SIRE: **CRR 719 CATAPULT 109**

CRR 4037 ECLIPSE 808

CRR ABOUT TIME 743

DAMP: **CHEZ STRAWBERRY WINE ET 204Z**

R SWEET RED WINE 039

DOB:  
5/12/17  
REG:  
43829474  
POLLED  
HEREFORD

CED	BW	WW	YW	MILK	MCE	CW	REA	MARB	\$BMI	\$CHB
-----	----	----	----	------	-----	----	-----	------	-------	-------

1.7	2.8	57	91	29	-2.3	65	0.39	-0.02	317	105
-----	-----	----	----	----	------	----	------	-------	-----	-----

- Kolt Strawberry Pop 2178 ET is supported by one of the most dominant cow families in the history of the Hereford breed. R Sweet Red Wine 039 is the maternal granddam of 2178. The dam of 2178 is the legendary CHEZ Strawberry Wine ET 204Z, the 2013 JNHE and 2014 NWSS Reserve Grand Champion Polled Hereford Heifer.
- Her dam, 204Z, solidified her spot as one of the highest dollar generating females in the history of the Hereford breed. Countless daughters and granddaughters continue to be at the forefront of their respective programs.
- Sired by CRR 719 Catapult 109, making her a full brother to Kolt Chicago 2004, the 2017 NWSS Reserve Grand Champion Polled Hereford Bull.
- She is one of the most unique females in the entire offering in terms of her skeletal design, stoutness of foot and bone work, and balance from the side.
- Her championship lineage and elite phenotype position her as a true sale feature with unlimited generating potential.

**AI BRED 3/30/23 TO H THE PROFIT 8426 ET (AHA 43916400). EST DUE 1/6/24.**



**CHEZ STRAWBERRY WINE ET 204Z**  
Famous Dam of Lot 2



**KOLT CHICAGO 2004**  
2017 NWSS Reserve Grand Champion  
Polled Hereford Bull. Full Brother to Lot 2





SIRE OF EMBRYOS

**LOT  
3A-B**

SIRE REG:  
44359827

DAM REG:  
44076426

**IVF SEXED FEMALE EMBRYOS**  
OFFERING IN PACKAGES OF THREE

LOWEWEN GENESIS G16 ET

SIRE: **C ARLO 2135 ET**

C 88X NOTICE ME 1311 ET

K RUSTIC 711 ET

DAM: **KOLT RUSTIC WINE 5546 ET**

CHEZ STRAWBERRY WINE ET 204Z

- Kolt Rustic Wine 5546 ET is another direct daughter of the legendary CHEZ Strawberry Wine ET 204Z. She is sired by the \$120,000 high seller from the NWSS Mile High Sale, K Rustic 711 ET
- 5546 was the 2020 JNHE Reserve Grand Champion Bred & Owned Heifer for Carly Kolterman. Her dark cherry red hide color compliments the elite feature that 5546 combines in terms of her extra stout bone work, high tying neck attachment, and uniquely stout hip design.
- The embryos selling are sired by C Arlo 2135 ET, the sensational AI sire that sold at Colyer Herefords this past spring for \$165,000 to Buck Cattle Company and Hoffman Ranch. This mating is sure to be a homerun!

**BUYER PAYS 3 \* \$ BID. GUARANTEEING 1 PREGNANCY PER EMBRYO PACKAGE IF TRANSFERRED BY A CERTIFIED TECHNICIAN.**



DAM OF EMBRYOS SELLING

2020 JNHE Reserve Grand Champion Bred & Owned Heifer.



MATERNAL BROTHER TO EMBRYOS SELLING

2023 Wisconsin State Fair Reserve Grand Champion Hereford Steer





**LOT**  
**4**

DOB:  
6/10/19

REG:  
44076427

**HORNED  
HEREFORD**

## KOLT FINAL WINE 501 ET

ECR WHO MAKER 210 ET

**SIRE: K RUSTIC 711 ET**

SULL TCC HARLEY 4069B ET

CRR ABOUT TIME 743

**DAM: CHEZ STRAWBERRY WINE ET 204Z**

R SWEET RED WINE 039

CED	BW	WW	YW	MILK	MCE	CW	REA	MARB	\$BMI	\$CHB
0.8	2.9	55	93	30	-0.7	79	0.69	0.11	379	140

- Kolt Final Wine 501 ET is a full sister to Kolt Rustic Wine 5546 ET. The influence of the "Sweet Red Wine" cow family has remained constant over the last decade due to the ability to consistently generate cattle that compete at the highest level.
- 501 is a tremendous young female backed by a royal pedigree. Most recently she produced a daughter by EXR Platinum 9200 ET that was purchased by the Rabel family of Iowa.
- Moderate, bold bodied, and square built from the ground up. A surefire producer that deserves serious consideration on sale day!

**AI BRED 4/1/23 TO H THE PROFIT 8426 ET (AHA 43916400). EST DUE 1/8/24.**



**CHEZ STRAWBERRY WINE ET 204Z**  
2014 NWSS Reserve Grand Champion  
Polled Hereford Heifer  
Dam of Lots 2-4



**K RUSTIC 711 ET**  
\$120,000 NWSS Mile High Sale high seller!  
Sire of Lots 3 & 4





LOT  
4A

## KOLT MS MIGHTY WINE 17 ET

NJW 67U 28M BIG MAX 22Z

**SIRE:** NJW 79Z 22Z MIGHTY 49C

BW 91H 100W RITA 79Z ET

K RUSTIC 711 ET

**DAM:** KOLT FINAL WINE 501 ET

CHEZ STRAWBERRY WINE ET 204Z

DOB:  
3/10/23  
REG:  
44362555  
HORNED  
HERFORD

- Kolt Ms Mighty Wine 17 ET is an embryo transfer daughter of Kolt Final Wine 501 ET that is sired by the 2017 NWSS Reserve Grand Champion Horned Hereford Bull, NWJ 79Z 22Z Mighty 49C ET. He is a cornerstone herd sire in the Perez Cattle Company and Upstream Ranch programs, leaving behind a sensational string of daughters that are standouts in production.
- This mating resulted in a perfect blend of body, substance, and dimension with the extra look and feature derived from the maternal side of the "Strawberry Wine" cow family.
- An elite show heifer prospect that has the credentials to be a very productive female in production.



**NJW 79Z 22Z MIGHTY 49C**

2017 NWSS Reserve Grand Champion Horned Hereford Bull  
Sire of Lot 4A





**LOT**  
**5**

DOB:  
3/12/18

REG:  
43965133

POLLED  
HEREFORD

## BRCHE TWA VICKI 8524 ET

HYALITE ON TARGET 936

SIRE: **R LEADER 6964**

R MISS REVOLUTION 1009

R WRANGLER 4640

DAM: **R MISS WRANGLER 207**

R MISS PAGE 1185

CED	BW	WW	YW	MILK	MCE	CW	REA	MARB	\$BMI	\$CHB
6.8	1.4	50	78	20	4.8	61	0.16	0.2	382	112

- 8524 is a maternal sister to the legendary R Sweet Red Wine 039, one of the highest dollar generating females in the Hereford breed. R Sweet Red Wine 039 is the foundation Hereford matron for CK Cattle in South Dakota that has produced countless National Champions and high sellers.
- Progeny of R Sweet Red Wine 039 would include H/TSR/CHEZ Full Throttle ET, H CHEZ TR Chardonnay 303A, CHEZ Strawberry Wine ET 204Z, CHEZ/PUGH/HARA Logic 8815F, and countless other individuals of influence.
- 207 derived from the prominent Rausch Hereford program in Hoven, SD who has produced more Dams of Distinction than any other program over the past 40 years. A rare opportunity to acquire superior genetics out of this time tested and elite cow family!

**PE 6/1/23-7/28/23 TO UPS 7616 SENSATION 0541 (AHA 44197481).**

**LOT 5A**

HEIFER CALF BORN 3/2/23

SIRE: UPS 7616 SENSATION 0541 (AHA 44197481).



**R SWEET RED WINE 039**  
*Famous Maternal Sister to Lot 5*



**R MISS WRANGLER 207**  
*Dam of Lot 5*





LOT  
6

## KGB IOY ESTELLE 7502 ET

SHF WONDER M326 W18 ET

**SIRE: NJW 73S W18 HOMETOWN 10Y ET**  
NJW P606 72N DAYDREAM 73S

DM BR SOONER

**DAM: CSF 435 LADY 9200**  
RED HILL MY LADY N212

DOB:  
5/15/17  
REG:  
43863996  
POLLED  
HEREFORD

CED	BW	WW	YW	MILK	MCE	CW	REA	MARB	\$BMI	\$CHB
3.9	2.4	58	92	34	-3.3	79	0.49	0.19	520	129

- A beautiful young daughter of 10Y that is backed by CSF 435 Lady 9200, a daughter of the legendary DM BR Sooner. 7502 is a moderate framed, bold bodied, ultra-complete brood cow that is nursing an exceptional heifer calf by CH High Roller 756 ET.
- This freckle faced Polled female offers a functional build and body style that is further complimented by a picture perfect udder design.
- Her lineage is stacked with NO MISS producers from top to bottom. Maternal sisters are working for the Grand Meadows Farm, Churchill Cattle Company, and Hoffman Ranch programs.
- This young pair is a surefire investment opportunity that will make for a quick return on investment.

**AI BRED 7/15/23 TO H THE PROFIT 8426 ET (AHA 43916400).**  
**PE 7/15/23-8/30/23 TO CH HIGH ROLLER 756 ET (AHA 43875385).**

**LOT 6A HEIFER CALF BORN 6/2/23**  
**SIRE: CH HIGH ROLLER 756 ET (AHA 43875385).**



**CSF 435 LADY 9200**  
Dam of Lot 6



**H THE PROFIT 8426 ET**  
2020 NWSS Grand Champion Polled Hereford Bull  
Service Sire to several females throughout the offering!





LOT  
7

## KGB IOY MARIAH 7504 ET

DOB:  
3/10/17

REG:  
43863998

HORNED  
HEREFORD

SHF WONDER M326 W18 ET

SIRE: **NJW 73S W18 HOMETOWN 10Y ET**  
NJW P606 72N DAYDREAM 73S

GOLDEN OAK OUTCROSS 18U

DAM: **H W4 MARIAH 0103 ET**  
HH MISS ADVANCE 316N 1ET

CED	BW	WW	YW	MILK	MCE	CW	REA	MARB	\$BMI	\$CHB
6.1	3.6	61	106	35	1.6	88	0.76	-0.08	457	130

- The first of two ET full sisters by the 2013 NWSS Grand Champion Polled Hereford Bull, NJW 73S W18 Hometown 10Y ET. The dam of this dynamic duo is the 2011 NWSS Grand Champion Horned Hereford Heifer, H W4 Mariah 0103 ET.
- 7504 is the ring eyed horned sister of the pair that is unmatched in terms of stoutness, genuine width and overall capacity.
- Full sisters to 7503 and 7503 are some of the most prolific producers in the Churchill Cattle Company and Hoffman Ranch breeding programs.
- H MS 0103 Mariah 4437 ET is the productive full sister that works at Churchill Cattle Company. She is the dam of countless high sellers and individuals of influence such as Churchill Majestic 903G. With over 50 progeny recorded to her name in the AHA herdbook, 4437 continues to leave her mark.
- H MS 0130 Mariah 4488 ET is another full sister. She is the dam of H Justify 7460 ET, resident herd sire for Hoffman Ranch and Frederickson Ranch.
- A royal pedigree supports this pair of sisters – don't miss out!
- **Tested free of all genetic defects.**

**AI BRED 5/17/23 TO H THE PROFIT 8426 ET (AHA 43916400).**  
**PE 6/1/23-8/15/23 TO CH HIGH ROLLER 756 ET (AHA 43875385).**



**H W4 MARIAH 0103 ET**  
2011 NWSS Grand Champion  
Horned Hereford Heifer  
Dam of Lots 7 & 8



**H W4 MARIAH 0103 ET**  
Dam of Lots 7 & 8





LOT  
8

## KGB 10Y MARIAH 7503 ET

SHF WONDER M326 W18 ET

SIRE: **NJW 73S W18 HOMETOWN 10Y ET**  
NJW P606 72N DAYDREAM 73S

GOLDEN OAK OUTCROSS 18U

DAM: **H W4 MARIAH 0103 ET**  
HH MISS ADVANCE 316N 1ET

DOB:  
3/5/17  
REG:  
43863997  
POLLED  
HEREFORD

CED	BW	WW	YW	MILK	MCE	CW	REA	MARB	\$BMI	\$CHB
0.9	5.4	66	107	36	-1.8	94	0.85	-0.1	329	133

- 7503 is the second female from the 10Y x Mariah embryo mating. This freckle faced polled female is a true brood cow, offering unmatched body, depth, and spring of rib. We love the skeletal design that she offers, maintaining a flexible build and tremendous foot quality.
- She is sensible in her frame size, square built, and big pinned. She maintains an ultra-maternal look in terms of her frame, rib design, and udder quality.
- A daughter by CH High Roller 756 ET, 103J, is a standout phenotypically. The possibilities are endless when considering the predictability that supports this females lineage.
- **Tested free of all genetic defects.**

**AI BRED 6/28/23 TO H THE PROFIT 8426 ET (AHA 43916400).**

**PE 7/15/23-8/30/23 TO CH HIGROLLER 756 ET (AHA 43875385).**



**H MS O103 MARIAH 4488 ET**

*Prolific donor dam at Hoffman Ranch  
Full Sister to Lots 7 & 8*



**H MS O103 MARIAH 4437 ET**

*High dollar generating donor for Churchill Cattle Company  
Full Sister to Lots 7 & 8*

**LOT 8A BULL CALF BORN 5/10/23**  
**SIRE: CH HIGH ROLLER 756 ET (AHA 43875385).**





**LOT**  
**9**

DOB:  
3/11/21  
REG:  
44308490

**HORNED  
HEREFORD**

# KGB ROLLER JADE 103J

TFR KU ROLL THE DICE 1326  
**SIRE: CH HIGH ROLLER 756**  
 CH MAGGIE 8023

NJW 73S W18 HOMETOWN 10Y ET  
**DAM: KGB 10Y MARIAH 7503 ET**  
 H W4 MARIAH 0103 ET

CED	BW	WW	YW	MILK	MCE	CW	REA	MARB	\$BMI	\$CHB
-2	5.2	68	108	32	-0.8	87	0.76	-0.09	335	121

- A stunning first calf heifer by CH High Roller 756 ET and out of KGB 10Y Mariah 7503 ET. This polled female is exquisite in terms of her silhouette, offering a captivating look of quality from the side.
- This young female has a bright future ahead, offering a tremendous skeletal design.
- CH High Roller 756 ET continues to sire progeny that excel in every facet of the industry. His first daughters are in production and the consistency and quality continues to shine through!

**PE 6/1/23-8/15/23 TO GKB 8123 BELLE AIR 1968 (AHA 44305639).**



**CH HIGH ROLLER 756**  
 2020 NWSS Division Champion Polled Hereford Bull  
 Sire of Lot 9



**CH HIGH ROLLER 756**  
 2020 FWSS Reserve Grand Champion Polled Hereford Bull  
 Sire of Lot 9





**LOT**  
**10**

DOB:  
2/19/18

REG:  
43944810

POLLED  
HEREFORD

## KGB 1449 FELICIA 822

AH JDH CRACKER JACK 26U ET

SIRE: **TFR KR CA CHING 1449 ET**

STAR NONE 2 SHABBEE 64Y ET

KJ HVH 33N REDEEM 485T ET

DAM: **KGB 485T PURE POETRY 411ET**

H PURE POETRY 446

CED	BW	WW	YW	MILK	MCE	CW	REA	MARB	\$BMI	\$CHB
0.1	3.9	54	87	21	0.6	69	0.53	0.15	318	127

- A sharp featured Polled female by the resident herd sire at Duff Cattle Company, TR KR Ca Ching 1449 ET. "Ca Ching" is the ET flushmate brother to the 2016 NWSS and FWSS Reserve Grand Champion Polled Hereford Bull, TFR KR Sundance Kid 1448 ET.
- The dam of 822 is a maternal sister to the legendary H Poetic Justice 8042, the 2010 NWSS and FWSS Grand Champion Horned Hereford Heifer.
- For over a decade the "Poetic Justice" and "Annsley" cow family has yielded countless high sellers, show ring champions, and now females of significant influence within the breed.
- This young and productive "Ca Ching" daughter has the credentials to be a big league producer for any program!

**AI BRED 6/27/23 TO H THE PROFIT 8426 ET (AHA 43916400).**



**TFR KR CA CHING 1449 ET**  
Sire of Lot 10



**H JT MIRANDA 2033 ET**  
2014 NWSS Grand Champion Polled Hereford Heifer  
Maternal Granddaughter of H Pure Poetry 446



**H POETIC JUSTICE 8042**  
2010 NWSS Grand Champion Horned Hereford Heifer  
Maternal Sister to Dam of Lot 10





**LOT**  
**11**

DOB:  
3/3/20  
REG:  
44407171  
POLLED  
HEREFORD

# KOLT HCC ANNSLEY 10H ET

UPS SENSATION 2296 ET  
**SIRE: H MONTGOMERY 7437 ET**  
 RST GAT NST Y79D LADY 54B ET

GOLDEN OAK OUTCROSS 18U  
**SIRE: H JT DELHAWK ANNSLEY 2140 ET**  
 H POETIC JUSTICE 8042

CED	BW	WW	YW	MILK	MCE	CW	REA	MARB	\$BMI	\$CHB
-0.9	5.8	68	117	36	3.2	87	0.87	0.01	323	138

- Proven, predictable, and highly profitable... the best ways to describe 10H. This young female is on her way to stardom, producing a class winner at the highly competitive JNHE her rookie season in production.
- Ella Weldon of Oklahoma showed a daughter of 10H sired by LCX Perfecto 11B ET at the 2023 JNHE where she was selected as a class winner.
- 10H is a daughter of the many-times champion and sire of influence, H Montgomery 7437. Her dam is the highly decorated H JT Delhawk Annsley 2140 ET, the maternal granddam of Vada Vickland's LAR Annsley 843F, the 2019 JNHE, 2019 NAILE, and 2020 NWSS Grand Champion Polled Hereford Heifer!
- The cow family that supports this female is lined with National Champions, tracing to the famed H Poetic Justice 8042, the 2010 NWSS and 2010 FWSS Grand Champion Horned Hereford Heifer.
- For over a decade, the "Poetic Justice" and "Annsley" cow families have remained a dominant force at the largest and most competitive shows in North America.



**KOLT HCC ANNSLEY 414**  
 2023 JNHE Class Winner.  
 Daughter of Lot 11



**H H/C ANNSLEY 10Z**  
 2022 Cattlemen's Congress Reserve Division Champion  
 Full Sister to Lot 11



**LAR ANNSLEY 843F**  
 2020 NWSS Grand Champion Polled Hereford Heifer  
 Member of the famed "Annsley" cow family!

**PE 6/1/23-8/15/23 TO GKB 8123 BELLE AIR 1968 (AHA 44305639).**





**LOT  
12**

DOB:  
1/31/21

REG:  
44356578

**POLLED  
HEREFORD**

## KOLT HCC ANNSLEY 19J

NJW 98S R117 RIBEYE 88X ET

**SIRE: LCX PERFECTO 11B ET**  
WLL ZOEY 3Z

UPS SENSATION 2296 ET

**DAM: H H/G ELB ANNSLEY 85F ET**  
H JT DELHAWK ANNSLEY 2140 ET

CED	BW	WW	YW	MILK	MCE	CW	REA	MARB	\$BMI	\$CHB
1.1	4.6	67	108	31	3	78	0.8	-0.08	379	110

- A full sister in blood to the popular 2023 JNHE class winning female, Kolt HCC Annsley 414, campaigned by the Weldon family of Oklahoma. 19J is a stunning young daughter of LCX Perfecto 11B ET that is supported by the UPS Sensation 2296 ET sired daughter of the powerful H JT Delhawk Annsley 2140 ET.
- 19J is a full sister to H H/G ELB Annsley 704E ET, the dam of the widely popular horned bull that was selected as the 2022 American Royal Grand Champion Bull, 2023 NWSS Reserve Grand Champion Horned Hereford Bull, and 2023 FWSS Reserve Grand Champion Horned Hereford Bull.
- A royal pedigree that is lined with individuals of significant influence within the breed. This female will be a generator!



**H FRONT RUNNER 1495 ET**  
2022 American Royal Grand Champion Hereford Bull  
Dam is a full sister to H H/G ELB Annsley 85F ET



**H JT DELHAWK ANNSLEY 2140 ET**  
Maternal Granddam of Lot 12

**AI BRED 7/1/23 TO CH HIGH ROLLER 756 ET (AHA 43875385).**





**LOT 13**

DOB: 3/7/20  
 REG: 44356904  
 POLLED HEREFORD

## KOLT HCC GOLDEN LADY 12H ET

CRR ABOUT TIME 743

SIRE: **DKF RO CASH FLOW 0245 ET**  
 JRR MISS TOBEY 711T

K&B DOMINO 2570

DAM: **RV GOLDEN LADY 5064**  
 RV GOLDEN LADY 5064

CED	BW	WW	YW	MILK	MCE	CW	REA	MARB	\$BMI	\$CHB
-2.1	3.2	63	96	37	0.4	84	0.68	-0.1	405	111

- Kolt HCC Golden Lady 12H ET is a FULL SISTER to the 2014 NWSS Grand Champion Polled Hereford Bull, ECR Who Maker 210 ET. There is no question that he left a tremendous influence on the Hereford breed, with extremely limited use. When made available to the public, semen commanded upwards of \$2,000 per unit!
- ECR Who Maker 210 ET is the sire of the great T/R BPF American Classic 561C ET, a dominant sire of National Champions year after year.
- Full sisters to 12H would include OCC Lady Cash 512 ET, the 2016 JNHE Grand Champion Polled Hereford Heifer for the Braman family of Texas. She went on to be selected as the 2017 San Antonio Livestock Exposition Supreme Champion Junior Breeding Heifer Overall Breeds, besting a field of more than 1,500 heifers from across the state of Texas.

**AI BRED 7/15/23 TO H THE PROFIT 8426 ET (AHA 43916400).**

**LOT 13A**

HEIFER CALF BORN 6/1/23

SIRE: **BNT AMERICAN MADE 906 ET (AHA 44077914).**



**ECR WHO MAKER 210 ET**  
 2014 NWSS Grand Champion Polled Hereford Bull  
 Full Brother to Lot 13



**OCC LADY CASH 512 ET**  
 2016 JNHE Grand Champion Polled Hereford Heifer  
 Full Sister to Lot 13



**ECR/CHEZ/KRCK DANDY 6892 ET**  
 2018 NWSS Grand Champion Horned Hereford Heifer  
 Full Sister to Lot 13





**LOT 14**

DOB: 3/5/20  
REG: 44401305  
POLLED HEREFORD

## KOLT HCC LADY 11H ET

CHURCHILL SENSATION 028X

SIRE: **UPS SENSATION 2296 ET**  
UPS JT MISS NEON 7811 1ET

WORR OWEN TANKERAY Y79D ET

DAM: **RST GAT NST Y79D LADY 54B ET**  
H H LADY MAXIUM 111 ET

CED	BW	WW	YW	MILK	MCE	CW	REA	MARB	\$BMI	\$CHB
3.3	3.3	55	95	41	4.4	84	0.86	0.06	419	132

- Kolt HCC Lady 11H ET is supported by a pedigree that is nothing short of royalty!
- 11H is a FULL SISTER to the \$150,000 H Deberard 7454 ET and the \$130,000 H Montgomery 7437 ET. She is also a maternal brother to the 2020 NWSS Grand Champion Polled Hereford Bull, H The Profit 8426 ET.
- The dam of 11H is RST GAT NST Y79D Lady 54B ET, one of the most prolific producers of herd sires that the Hereford breed has ever known. Sons of 54B have been dominant not only in the show ring, winning every National Show during the 2019-2020 show season, but also siring cattle that have topped sales and been champions at the highest levels.
- 11H is high tying about her front third, long necked, and smooth shouldered. She is built with athleticism at the ground and is one that offers tremendous mating options with an elite set of credentials.

**AI BRED 7/19/23 TO CH HIGH ROLLER 756 ET (AHA 43875385).**



**RST GAT NST Y79D LADY 54B ET**  
Dam of Lot 14



**H DEBERARD 7454 ET**  
2019 NWSS Grand Champion Polled Hereford Bull  
Full Brother to Lot 14



**H MONTGOMERY 7437 ET**  
2019 American Royal Grand Champion Polled Hereford Bull  
Full Brother to Lot 14

**LOT 14A**

**BULL CALF BORN 5/30/23**  
SIRE: **BNT AMERICAN MADE 906 ET (AHA 44077914)**





**LOT 15**

DOB: 1/26/21  
 REG: 44407169  
 POLLED HEREFORD

## KOLT HCC DIANA 17J ET

UPS SENSATION 2296 ET  
**SIRE: H MONTGOMERY 7437 ET**  
 RST GAT NST Y79D LADY 54B ET

CRR ABOUT TIME 743  
**DAM: TCC MS DIANA 01**  
 TCC MISS SHELBY 82 ET

CED	BW	WW	YW	MILK	MCE	CW	REA	MARB	\$BMI	\$CHB
-0.3	2.6	53	83	30	0.6	76	0.74	0	393	121

- Kolt HCC Diana 17J is a special female that is supported by one of the most important females in the history of the Hereford breed, TCC MS Diana 01. She is backed by a long line of National Champion females that would rank among the highest dollar generating females in the Hereford breed.
- She is sired by the \$130,000 H Montgomery 7437 ET, a many time Champion that has produced as many show ring champions over the last few years as any other sire.
- One of her most popular full sisters, H SCG HCC Diana 736G ET, was shown by Vada Vickland. She was a many times National division winner and has matured into a role model female in production.
- 17J has the pedigree, phenotype, and quality to be a big league producer – just like the females that line her pedigree!

**PE 6/1/23-15/23 GKB 8123 BELLE AIR 1968 (AHA 44305639).**

**LOT 15A**

**HEIFER CALF BORN 4/15/23**  
**SIRE: LCX PERFECTO 11B ET (AHA 43517583).**



**TCC MS DIANA 01**  
 2012 NWSS Grand Champion Polled Hereford Heifer  
 Dam of Lots 15-17



**H SCG HCC DIANA 736G ET**  
 Featured donor in the Vickland Show Cattle program!  
 Full Sister to Lot 15





**LOT  
16**

DOB:  
6/20/19

REG:  
44137532

**HORNED  
HEREFORD**

## SCG LJS DIANA 961ET

CHURCHILL SENSATION 028X  
**SIRE: UPS SENSATION 2296 ET**  
 UPS JT MISS NEON 7811 1ET

CRR ABOUT TIME 743  
**DAM: TCC MS DIANA 01**  
 TCC MISS SHELBY 82 ET

CED	BW	WW	YW	MILK	MCE	CW	REA	MARB	\$BMI	\$CHB
3.9	2.2	54	83	32	3.3	71	0.67	-0.034	445	110

- 961E is another daughter of the legendary TCC MS Diana 01, the 2012 NWSS Grand Champion Polled Hereford Heifer. This direct daughter of the great UPS Sensation 2296 ET is certainly worthy of appraisal on sale day based on pedigree alone!
- This female is a maternal sister to a long list of National Champion females that have carried on the family tradition in the show ring and the pasture. Consistency is key!
- A young, productive, highly maternal female that is certain to leave her mark on the breed!

**AI BRED 7/29/23 TO CH HIGH ROLLER 756 ET (AHA 43875385).**

**LOT 16A**

**HEIFER CALF BORN 6/18/23**  
**SIRE: UPS 7616 SENSATION 054 (AHA 44197481).**



**LAND MISS WHO MAKER 713 ET**  
 2018 NAILE Grand Champion Hereford Heifer  
 Maternal Sister to Lots 15-17



**SULL TCC DIANA 4064B ET**  
 2016 NWSS Grand Champion Horned Hereford Heifer  
 Maternal Sister to Lots 15 & 16  
 Full Sister to Lot 17





LOT  
17

## SULL BOY EXCEL DIANA 976G ET

DOB:  
5/2/19

REG:  
44077655

POLLED  
HEREFORD

NJW 98S R117 RIBEYE 88X ET

SIRE: **C MILES MCKEE 2103 ET**  
C NOTICE ME ET

CRR ABOUT TIME 743

DAM: **TCC MS DIANA 01**  
TCC MISS SHELBY 82 ET

CED	BW	WW	YW	MILK	MCE	CW	REA	MARB	\$BMI	\$CHB
1.3	4.0	55	85	40	2.4	78	0.60	0.11	436	143

- SULL BOY Excel Diana 976G is another daughter of the legendary TCC MS Diana 01, the 2012 NWSS Grand Champion Polled Hereford Heifer. She is a direct daughter of the \$600,000 C Miles McKee 2103 ET, the 2014 NWSS Supreme Champion Hereford. The pedigree behind this female would be considered royalty within the breed!
- A full sister to 976G was selected as the 2016 NWSS Grand Champion Horned Hereford Heifer. Another full sister was the 2017 FWSS Reserve Grand Champion Horned Hereford Heifer.
- This female is a maternal sister to a long list of National Champion females that have carried on the family tradition in the show ring and the pasture. Consistency is key!
- KOLT KGB RMVR Diana 2403K was selected as a division winner at the 2023 IL State Fair Junior Show!



**SULL DIANA 5555C ET**

2017 FWSS Reserve Grand Champion Horned Hereford Heifer  
Full Sister to Lot 17



**C ARLO 2135 ET**

\$165,000 Sire of Embryos that sell with  
SULL BOY Excel Diana 976G

**SELLS OPEN & READY TO FLUSH.**

**Selling 4 IVF Female Embryos by C Arlo 2135 ET with SULL BOY Excel Diana 976G.**





**LOT 18**

DOB: 4/10/20  
 REG: 44222926  
**HORNED HEREFORD**

## SCG LJS MARY LOU 008H

ECR ATM 6494 ET  
**SIRE: SCG 3B CASH MACHINE 890ET**  
 TCC MS DIANA 01

UPS SENSATION 2296 ET  
**DAM: DELHAWK MISS SIMONA 27F ET**  
 MCR PPF MISS GOLD DOM 206 ET

CED	BW	WW	YW	MILK	MCE	CW	REA	MARB	\$BMI	\$CHB
1.6	3	52	80	29	6.6	70	0.67	-0.05	373	108

- SCG LJ Mary Lou 008H is a sharp featured young female by SCG 3B Cash Machine 890 ET, a direct son of the legendary TCC MS Diana 01 that is sired by a FULL BROTHER to ECR Who Maker 210 ET.
- The dam of 008H is a UPS Sensation 2296 ET sired daughter of the highly productive MCR PPF Miss Gold Dom 206, the cornerstone matriarch for Purple Reign Cattle Company and Hawk Livestock. Countless high sellers and individuals of influence can be traced back to the great "206" donor dam that is noted as one of the highest dollar generating females in the Hereford breed.
- Her most notable maternal sister is Delhawk Sapphire 102A, a National Champion turned proven producer that has followed in the footsteps of the famed "206".
- Delhawk Kahuna 1009 ET is the most noted son of "206" and the sire of Buck's cornerstone donor, Happ Kool Aid Points 1218 ET.
- There is no question that this young female combines a pedigree of royal status!



**DELHAWK SAPPHIRE 102A**  
 2014 NAILE Grand Champion Hereford Heifer  
 Maternal Sister to Dam of Lot 18



**DELHAWK KAHUNA 1009 ET**  
 2011 NWSS & FWSS Grand Champion Horned Hereford Bull  
 Maternal Brother to Dam of Lot 18

**AI BRED 4/19/23 TO SR DOMINATE 308F ET (AHA 43954712). EST DUE 1/26/24.**





**LOT 19**

DOB: 4/15/19  
REG: 44142273  
POLLED HEREFORD

## SCG LJS JAIME 908

CRR ABOUT TIME 743  
SIRE: **NCC 743 COEN C1856 ET**  
HAWK ENUFF BRITTANY 504

C BLACK HAWK DOWN ET  
DAM: **PURPLE STERLING 82E ET**  
PURPLE CLOVER L25T

CED	BW	WW	YW	MILK	MCE	CW	REA	MARB	\$BMI	\$CHB
-3.6	4.4	59	89	26	0.2	65	0.43	-0.05	334	96

- Here is a very unique female that is supported by championship lineage throughout!
- SCG LJS Jaime 908 is sired by NCC 743 Coen C1856 ET, a FULL BROTHER to NCC 743 Breckyn C1857 ET, the 2017 JNHE, 2017 American Royal, 2017 NAILE, and 2018 NWSS Grand Champion Polled Hereford Heifer!
- The dam of this female is sired by the 2016 Western Nugget National and 2016 FWSS Grand Champion, C Black Hawk Down ET. He is the son of the influential DM BR Sooner sired donor at Colyer Herefords, BR Bailee 1066 ET.
- The maternal granddam of 908 is Purple Clover L25T, the 2008 JNHE Grand Champion Horned Hereford Heifer. A maternal sister to the dam of 908, Purple Jolene 150D ET, was selected as the 2018 NWSS Reserve Grand Champion Horned Hereford Heifer for David Smith.
- A unique female that offers a pedigree supported by generations of results driven genetics!

**AI BRED 8/2/23 TO CH HIGH ROLLER 756 ET (AHA 43875385).**



**NCC 743 BRECKYNN C1857 ET**  
2018 NWSS Grand Champion Polled Hereford Heifer  
Full Sister to Sire of Lot 19



**PURPLE JOLENE 150D ET**  
2018 Reserve Grand Champion Horned Hereford Heifer  
Maternal Sister to Dam of Lot 19

**LOT 19A** STEER CALF BORN 3/27/23  
SIRE: UPS 7616 SENSATION 0541 (AHA 44197481).





**LOT  
20**

DOB:  
2/15/17

REG:  
43841034

POLLED  
HEREFORD

## KM MISS MANOR E02 ET

TH 122 711 VICTOR 719T

**SIRE: CRR 719 CATAPULT 109**

CRR 4037 ECLIPSE 808

SR MR SPARTAN 508

**DAM: SR MISS MANOR 916**

SR LADY WALPOLE SPARTAN 600



**SON OF LOT 20**

2021 IL State Fair Grand Champion Hereford Steer  
& Reserve Grand Champion Land of Lincoln  
Shown by Nolan Lukach

CED	BW	WW	YW	MILK	MCE	CW	REA	MARB	\$BMI	\$CHB
-0.8	5	50	83	23	-1.1	59	0.31	-0.1	223	93

- KM Miss Manor E02 ET is undeniably the stoutest, biggest boned, boldest made female in the entire offering! This CRR 719 Catapult 109 daughter has the extra "bells and whistles" needed to generate sale topping progeny.
- She produced a son sired by ECR Who Maker 210 ET that was successfully shown by Nolan Lukach of Illinois. That steer was first selected Grand Champion Hereford Steer and later slapped Reserve Grand Champion Land of Lincoln Steer at the 2021 Illinois State Fair.
- E02 has the build and presence to raise high end Hereford show cattle. This female's potential has been untapped!



**GKB 8123 BELLE AIR 1968**

Service sire to several females  
throughout the offering!

**PE 6/1/23-8/15/23 TO GKB 8123 BELLE AIR 1968 (AHA 44305639).**



**LOT 21 • OBCC FLIRTATIOUS 660J**



- 660J is a stout boned, unique featured daughter of CH High Roller 756 that is supported by a royal pedigree that traces to countless National Champion females bred in the Brumley Farms program.
- The 3rd generation maternal dam of 660J is BF 743 Burlesque 092X ET, the 2011 Western Nugget National Grand Champion Horned Hereford Heifer and 2012 JNHE Reserve Grand Champion Bred & Owned Heifer.
- BF Flirtatious 713T ET is the 4th generation maternal dam of 660J. She herself was the 2008 JNHE Grand Champion Polled Hereford Heifer and 2009 NWSS Grand Champion Polled Hereford Heifer. She has left a substantial impact on the Hereford breed over the past decade.

**AI BRED 4/21/23 TO H THE PROFIT 8426 ET (AHA 43916400). EST DUE 1/28/24.**



**BF FLIRTATIOUS 713T**

*2009 NWSS Grand Champion Polled Hereford Heifer  
4th Generation Dam of Lot 21*

**LOT 22 • KGB 1326 ELIANA 702**



- This direct daughter of TFR KU Roll The Dice 1326 offers tremendous length, extension, and the flexible build that her sire has been admired for stamping his progeny with.
- Her dam is sired by H W4 Banker 9219 ET, a grandson of BR DM Channing ET from the legendary C Ms Pure Gold 2003 matron.
- 702 is further supported by the influence of MH Dakota 0230 on the maternal side of her lineage. Her granddam, MH Miss Dakota 304 is a sister in blood to MH Monument 3147.
- A daughter sold in the 2023 Red Dirt Purple Banners sale to Jolee Prentice of Oklahoma.

**AI BRED 8/12/23 TO CH HIGH ROLLER 756 ET (AHA 43875385).**

**LOT 21**

**OBCC FLIRTATIOUS 660J**

**LOT 22**

**KGB 1326 ELIANA 702**

DOB: 3/21/21  
REG: 44328814  
**HORNED  
HEREFORD**

TFR KU ROLL THE DICE 1326  
**SIRE: CH HIGH ROLLER 756 ET**  
CH MAGIE 8023  
  
CHURCHILL SENSATION 028X  
**DAM: BF VM 028X DANCIN 660D ET**  
BF 88X LETS DANCE 4113 ET

DOB: 2/15/17  
REG: 43821328  
**HORNED  
HEREFORD**

STAR TCF LOCK-N-LOAD 300W ET  
**SIRE: TFR KU ROLL THE DICE 1326**  
LH LANGFORD LADY 0253 ET  
  
H W4 BANKER 9219 ET  
**DAM: KGB 9219 BLUE BONNETT 1201**  
MH MISS DAKOTA 304

CED	BW	WW	YW	MILK	MCE	CW	REA	MARB	\$BMI	\$CHB
10.9	-0.7	49	71	39	4.5	54	0.38	0.22	423	109

CED	BW	WW	YW	MILK	MCE	CW	REA	MARB	\$BMI	\$CHB
4.1	2.6	51	88	28	0.5	82	0.48	0.2	271	134



## LOT 23 • KGB 6142 GUINEVERE 1006



- While this female has some age, there is no denying the track record that supports her. KGB 6142 Guinevere 1006 is a daughter of C Reno 6142, the BR Moler ET sired maternal brother to the \$600,000 C Miles McKee 2103 ET.
- The dam of 1006 is by MH Dakota 0230, the foundation herd sire for Mrnak Hereford Ranch of North Dakota.
- A daughter by H W4 Banker 9219 ET sold for \$10,500 in 2013 to Tyler Krebs of Iowa.
- Most recently, her daughter by T/R BPF American Classic 561C ET sold for \$12,500 and was selected as the 2021 OYE Reserve Division Champion Polled Hereford Heifer.
- 1006 does not miss, and always breeds back AI. Her heifer calf by CH High Roller 756 ET might very well be the best calf that she has ever raised!

**PE 7/15/23-9/1/23 TO  
CH HIGH ROLLER 756 ET (AHA 43875385).**

## LOT 24 • KGB MILA 402



**KGB GIANNA 925**  
2021 OYE Reserve Division Champion Polled Hereford Heifer  
Daughter of Lot 23

- A productive built, bold ribbed, easy fleshing daughter of the 2012 NWSS Grand Champion Horned Hereford Bull and Supreme Champion Hereford, RST Times A Wastin 0124.
- The dam of 402 is by H W4 Banker 9219 ET, and backed by MHW Prom Queen 550, a past Western Nugget National Hereford Show Division Champion.
- Huge bodied, low input female that always brings a big stout calf to the weaning pen!

**PE 7/15/23-9/1/23 TO  
CH HIGH ROLLER 756 ET (AHA 43875385).**

**LOT  
23**

## KGB 6142 GUINEVERE 1006

DOB:  
4/2/10  
REG:  
43099747

**HORNED  
HEREFORD**

BR MOLER ET  
SIRE: **C RENO 6142 ET**  
C NOTICE ME ET

MH DAKOTA 0230  
DAM: **SS MS DAKOTA TEAL 3S32**  
SS MISS TINKER LADY 9S9

CED	BW	WW	YW	MILK	MCE	CW	REA	MARB	\$BMI	\$CHB
1.6	4.9	49	78	20	5.2	53	0.2	0.07	190	93

**LOT 23A**

**HEIFER CALF BORN 6/7/23**  
SIRE: CH HIGH ROLLER 756 ET (AHA 43875385).

**LOT  
24**

## KGB MILA 402

DOB:  
2/13/14  
REG:  
43498384

**HORNED  
HEREFORD**

CRR ABOUT TIME 743  
SIRE: **RST TIMES A WASTIN 0124**  
RST MS 1000 BLAZER 2029

H W4 BANKER 9219 ET  
DAM: **KGB 9219 THEA 1102**  
MHW PROM QUEEN 550

CED	BW	WW	YW	MILK	MCE	CW	REA	MARB	\$BMI	\$CHB
3.5	2.6	52	93	19	0.9	80	0.5	0.07	289	133

**LOT 24A**

**BULL CALF BORN 6/9/23**  
SIRE: CH HIGH ROLLER 756 ET (AHA 43875385).









# LIMOUSIN & ANGUS

DIVISION





**LOT 25**

DOB: 4/28/17  
 REG: NPF2134252  
 PUREBRED LIMOUSIN

# SHSK ELVERA 710E ET

DHVO DEUCE 132R

SIRE: **THCK DURHAM WHEAT 6030X**  
 MAGS STRAWBERRY PIE

MAGSWL USUAL SUSPECT 538U

DAM: **WLR PRADA**

AUTO REBECA 292S

CED	BW	WW	YW	MILK	CEM	CW	REA	MARB	\$B
8	3.6	70	103	27	5	27	0.84	-0.22	45.93

- WLR Prada has evolved as one of the most dominant producing Limousin females in the history of the breed. She had an illustrious career herself as the 2012 NWSS Division Champion, 2012 Eastern Regional Junior Show Grand Champion, 2012 All-American Futurity Division Champion, 2012 NAILE Junior Show Grand Champion, 2012 NAILE Open Show Reserve Grand Champion, 2012 National Junior Heifer Show Reserve Grand Champion, 2013 FWSS Grand Champion Open Show, as well as a list of other accolades too long to list on a single page – WLR Prada has done it all!
- SHSK Elvera 710E ET is one of the most well-known daughters of the great WLR Prada in existence. She was the 2018 NAILE Reserve Grand Champion Heifer, 2019 NWSS Reserve Grand Champion Heifer, and 2019 FWSS Grand Champion Heifer.
- She will calve by sale day to BRDG 50 Cent 911J, a son of Ratliff Google 911G, the 2021 Cattlemen's Congress Grand Champion Limousin Heifer for Brady Edge. 911G is a daughter of the legendary Riverstone Charmed 50C. The resulting calf is certainly bred in the purple.

**OFFERING 50% EMBRYO INTEREST. TERMS ANNOUNCED SALE DAY.  
 WILL CALVE BY SALE DAY TO BRDG 50 CENT 911J (LFM 2385859).**



**WLR PRADA**  
 Dam of Lots 25 & 26



**SHSK ELVERA 710E ET**  
 2019 NWSS Reserve Grand Champion Limousin Heifer



**RATLIFF GOOGLE 911G ET**  
 2021 Cattlemen's Congress Grand Champion Limousin Heifer  
 Dam of Service Sire to Lot 25



**LOT 26 • SHSK BENJIE 205H ET**



- Allow us to introduce you to the next direct daughter of the legendary WLR Prada, SHSK Benjie 205H ET, a daughter of Silveiras Style 9303 that was a very competitive show heifer for Carly, being selected as the Fifth overall LimFlex female at the 2021 National Junior Limousin Show.
- In the Fall of 2021, a full sister to SKSH Benjie 205H ET commanded \$41,500 in the Girls on Film sale. 2022 saw new cohort of Prada daughter's at the top of Limousin enthusiasts lists, with a maternal sister by Conley No Limit selling for \$51,000 to Sara Sullivan and two other full sisters averaging \$17,250, all through the Girls on Film sale.
- This LimFlex donor prospect sells safe in calf to the \$620,000 world record selling Purebred Simmental Bull, STCC Tecumseh 058J!

**AI BRED 4/13/23 TO STCC TECUMSEH 058J  
(ASA 3958195). EST DUE 1/20/24.**



**SHSK BENJIE 205H ET**  
2021 National Junior Limousin Show 5th Overall LimFlex Heifer

**LOT 27 • CKLT MAGGIE 25**



- CKLT Maggie 25 is a daughter of CKLT Ego 725, a direct son of SHSK Elvera 710E ET, the lot 24 featured donor dam of the Limousin division.
- She is supported by Mags Evey 525E, the \$13,500 high selling heifer calf in the Magness Land & Cattle Mile High Elite Female sale in 2018.
- She sells safe in calf to the \$530,000 SO Remedy 7F for a quick return on investment!

**AI BRED 4/18/23 TO SO REMEDY 7F  
(ASA 3419044). EST DUE 1/25/24.**

**LOT  
26**

**SHSK BENJIE 205H ET**

DOB: 3/17/20  
REG: LFF2325553  
LIMFLEX

SIRE: **GAMBLES HOT ROD**  
**SILVEIRAS STYLE 9303**  
SILVEIRAS ELBA 2520  
DAM: **MAGSWL USUAL SUSPECT 538U**  
**WLR PRADA**  
AUTO REBECA 292S

CED	BW	WW	YW	MILK	CEM	CW	REA	MARB	\$B
9	1.8	65	97	21	5	17	0.27	0.24	59.22

**LOT  
27**

**CKLT MAGGIE 25**

DOB: 9/3/21  
REG: LFF2480135  
LIMFLEX

SIRE: **ALTER EGO**  
**CKLT EGO 725**  
SHSK ELVERA 710E ET  
DAM: **MAGS AVIATOR**  
**MAGS EVEY**  
MAGS AKIKO

CED	BW	WW	YW	MILK	CEM	CW	REA	MARB	\$B
12	-0.8	64	95	20	6	21	0.5	0.09	53.85



## LOT 28 • EXAR PRINCESS 1724



- The first of two elite pedigreed Angus females is EXAR Princess 1724, a daughter of the \$400,000 Conley Express 7211 that is supported by EXAR Princess 5391, the maternal granddam of the \$920,000 valuation Conley Lead The Way 0738!
- Pedigree, pedigree, pedigree! This female combines the influence of the legendary K N C Cabin Creek Sandy 804 and Greens Princess 1012, two of the highest dollar generating cow families in the entire Angus breed!
- She will calve by sale day to the \$530,000 SO Remedy 7F with a half-blood calf of royal status!

**WILL CALVE BY SALE DAY  
TO SO REMEDY 7F (ASA 3419044).**



**CONLEY LEAD THE WAY 0738**

*\$920,000 Valuation AI Sire from the "Princess" cow family!*

## LOT 29 • EXAR BLACKCAP 1985



- EXAR Blackcap 1985 is a daughter of EXAR Leader 9010B that is backed by EXAR Blackcap 5679, the PVF Insight 0129 daughter that was shown by Nicole Stevenson of Missouri.
- She further traces to the influence of the Dameron First Class sired daughter of EXG Blackcap R054 R3, the dam of the 2010 NWSS ROV Grand Champion Angus Bull, EXAR Titleist T011.
- 1985 sells bred to the \$190,000 valued BLC/MLA Omega 2258 for a quick ROI!

**AI BRED 8/9/23 TO BLC/MLA OMEGA (AAA 20501150).**

**LOT  
28**

## EXAR PRINCESS 1724

SMA WATCHOUT 482

SIRE: **CONLEY EXPRESS 7211**  
DPL SANDY 3040

DAMERON FIRST CLASS

DAM: **EXAR PRINCESS 5391**  
EXSR PRINCESS 6414

DOB:  
5/5/21

REG:  
20052023

ANGUS

CED	BW	WW	YW	MILK	CEM	CW	REA	MARB	\$B	\$C
-4	4.6	70	113	14	5	36	0.08	0.41	122	171

**LOT  
29**

## EXAR BLACKCAP 1985

EZAR GOLD RUSH 6001

SIRE: **EXAR LEADER 9010B**  
EXAR SISKEN 6076

PVF INSIGHT 0129

DAM: **EXAR BLACKCAP 5679**  
EXAR BLACKCAP 1703

DOB:  
3/6/21

REG:  
20082134

ANGUS

CED	BW	WW	YW	MILK	CEM	CW	REA	MARB	\$B	\$C
10	0.8	67	118	30	14	51	0.51	0.38	137	238





# OPEN SHOW HEIFER

DIVISION





**LOT  
101**

DOB:  
3/1/23

REG:  
44485784

**POLLED  
HEREFORD**

## BCC KOLT MEDORA 3153L ET

UPS SENSATION 2296 ET

SIRE: **KLD RW MARKSMAN D87 ET**  
RW MINDY 3078 6096

LSW WCC ABOUT TIME X06

DAM: **BCC MISS MAYBERRY 523C ET**  
BCC MISS MAYBARRY 064X



**BCC TARA 228Z**

Full Sister to Dam of Lots 101 & 102

- A stunning pair of ET flushmate sisters by the very popular and proven sire of champions, KLD Marksman D87 ET. This duo are derived from one of the most prolific females in the business when it comes to generating elite Hereford show cattle, BCC Miss Maybarry 064X.
- The dam of this pair of sisters is a FULL SISTER to one of the cornerstone females in the donor pen at Bar A Cattle Company, BCC Tara 228Z.
- BACC 228Z Tara 108 ET was campaigned by Maddie Jenkins of Texas to countless victories during her show career. She was a division winner at the 2022 JNHE, Reserve Grand Champion Hereford Female in the Junior and Open show at the 2022 American Royal, Grand Champion Horned Hereford Heifer at the 2023 Cattlemen's Congress in both the Junior and Open show, and 2023 FWSS Grand Champion Horned Hereford Heifer of the Junior show.
- **Retaining the right to 2 successful flushes at the buyer's convenience and seller's expense.**



**BCC MISS MAYBARRY 064X**

Maternal Granddam of Lots 101 & 102





**LOT**  
**102**

DOB:  
3/16/23

REG:  
44485795

**POLLED**  
**HEREFORD**

## BCC KOLT ROSE MARIE 3220L ET

UPS SENSATION 2296 ET

**SIRE: KLD RW MARKSMAN D87 ET**  
RW MINDY 3078 6096

LSW WCC ABOUT TIME X06

**DAM: BCC MISS MAYBERRY 523C ET**  
BCC MISS MAYBERRY 064X

- BACC 228Z Tara 054 ET, another full sister in blood to 3153L and 3220L was the 2021 Hereford Heritage Grand Champion Horned Hereford Heifer for Landry Allan. 054 was also the 2021 JNHE Division I Champion.
- 228Z is a full sister to 523C, the dam of 3153L and 3220L. 228Z was successfully campaigned by the Allan family of Texas. She was selected as the Houston Livestock Show Grand Champion Hereford Heifer and her first flush of heifer calves resulted in a division winner at the Junior National Hereford Expo. The combination of look, quality, and dimension that the original BCC Maybarry 064X brings to the equation is hard to deny! Countless high sellers, show ring champions, and individuals of influence produced in the Baumgarten program at Belfield, North Dakota trace to this legendary producer.
- There is no question that the pedigree supporting this pair of ET flushmate sisters combine some of the most prolific and consistent donor dams in the Hereford breed!
- **Retaining the right to 2 successful flushes at the buyer's convenience and seller's expense.**



**BACC 228Z TARA 108 ET**

2023 Cattlemen's Congress Grand Champion Horned Hereford Heifer  
Full Sister in Blood to Lots 101 & 102



**BACC 228Z TARA 108 ET**

2023 FWSS Grand Champion Horned Hereford Heifer  
Full Sister in Blood to Lots 101 & 102



**BACC 228Z TARA 054 ET**

2021 Hereford Heritage Grand Champion Horned Hereford Heifer  
Full Sister in Blood to Lots 101 & 102





**LOT  
103**

DOB:  
9/28/22

REG:  
44455686

**POLLED  
HEREFORD**

## SCG LAZY I DIANA 298ET

UPS SENSATION 2296 ET

**SIRE: H MONTGOMERY 7437 ET**

RST GAT NST Y79D LADY 54B ET

CRR ABOUT TIME 743

**DAM: TCC MS DIANA 01**

TCC MISS SHELBY 82 ET

- SCG Lazy I Diana 298 ET is a FULL SISTER to Kolt HCC Diana 17J, a special female that sells as lot 15.
- 298 is a September born Polled female that is supported by one of the most important females in the history of the Hereford breed, TCC MS Diana 01. She is backed by a long line of National Champion females that would rank among the highest dollar generating females in the Hereford breed.
- She is sired by the \$130,000 H Montgomery 7437 ET, a many time Champion that has produced as many show ring champions over the last few years as any other sire.
- One of her most popular full sisters, H SCG HCC Diana 736G ET, was shown by Vada Vickland. She was a many times National division winner and has matured into a role model female in production.
- 298 is the perfect option if you are looking for a female to campaign as a Senior Yearling next summer at your State Fair or the JNHE in Grand Island, Nebraska!



**TCC MS DIANA 01**

2012 NWSS Grand Champion Polled Hereford Heifer  
Dam of Lots 103



**H SCG HCC DIANA 736G ET**

Featured donor in the Vickland Show Cattle program!  
Full Sister to Lot 103





**LOT**  
**104**

DOB:  
5/3/23

REG:  
44486315

POLLED  
HEREFORD

## JM ADDICTIVE LINDSEY 3459L ET

TFR KU ROLL THE DICE 1326

**SIRE:** CH HIGH ROLLER 756 ET  
CH MAGGIE 8023

CRR ABOUT TIME 743

**DAM:** MF 308N ADDY 1302 ET  
MF 62J NATALIE 122L 308N



**RJL TJ LCC ADDICTIVE 7441**

2017 American Royal & NAILE Spring Heifer Calf Champion  
Maternal Sister to Lot 104

- A stunning May born daughter of the sire of champions and high sellers, CH High Roller 756 ET. JM Addictive Lindsey 3459L ET is a maternal sister to RJL TJ LCC Addictive 7441 ET, the 2017 NAILE Division I Champion Hereford Heifer. She was also the Spring Heifer Calf Champion at the 2017 Keystone International Livestock Exposition and the 2017 American Royal.
- A maternal sister to 3459L was also selected as the 2023 JNHE Reserve Division I Champion of the Bred & Owned Show for Paislee Van Horn.
- 3459L has the extra "bells and whistles" in terms of uniqueness of feature that will set her apart from the crowd. She is flawless built at the ground, operating off a very attractive hip and hind leg design. 3459L is stout pinned, and absolutely captivating about her front third from the side.
- She is supported by a royal pedigree. It's safe to say that her best days are certainly yet to come!



**CH HIGH ROLLER 756 ET**  
Sire of Lot 104





**LOT**  
**105**

DOB:  
4/5/23

REG:  
418459

9.9%  
CHIANINA

## FIRES FLIRTATIOUS 67L ET

ASHW WHO DA MAN

**SIRE: BMW ONSET**

MS ROCKN ACE 36U

NMR MATERNAL MADE

**DAM: RATLIFFS FLIRT 892F ET**

RIVERSTONE CHARMED 50C

- Without question one of the most exciting females in the entire offering, and certainly a sale feature! This April born High Chi female is sired by the impressive BMW Onset and supported by the influential Riverstone Charmed 50C cow family through her dam, Ratliff's Flirt 892F ET.
- The dam of this female was competitively shown by Parker Schwarz of Kansas to several victories during her tenure on the tank bark, while her maternal granddam is one of the most dominant show ring champions turned donor of influence that the industry has seen in the last decade!
- Riverstone Charmed 50C, affectionally known as "Larissa", was the 2016 NAILE Supreme Champion Junior Breeding Heifer. She has secured her place as one of the top producing females in the business, generating elite seedstock regardless of breed composition or matings. Last year, a maternal sister to 892F sired by ASHW Who Da Man topped the Schaeffer-Tice Pasture Sale at \$187,000 for 50% embryo interest!
- This female and her ET flushmate sister offer a similar pedigree, with just as much upside and generating potential – bid with confidence here!



**BMW ONSET**

2017 NAILE Grand Champion Chianina Bull  
Sire of Lots 105 & 106



**RIVERSTONE CHARMED 50C**

2016 NAILE Supreme Champion Junior Breeding Heifer  
Maternal Granddam of Lots 105-108





**LOT**  
**106**

DOB:  
2/20/23

REG:  
418458

9.9%  
CHIANINA

## FIRES FLIRTATIOUS 76L ET

ASHW WHO DA MAN

SIRE: **BMW ONSET**

MS ROCKN ACE 36U

NMR MATERNAL MADE

DAM: **RATLIFFS FLIRT 892F ET**

RIVERSTONE CHARMED 50C



**JSZC TSSC LARISSA 49C ET**

Maternal Sister to Dam of Lots 105-108

- The February born sister from the flush sired by BMW Onset and out of Ratliff's Flirt 892F is certainly one to consider on September 9 in Garland, Nebraska!
- Other maternal sisters to the dam of 67L and 76L would include JSZC HH TSSC Larissa 101G, Ratliff Google 911G ET, and Ratliff How Bout It 008H. These three champions each followed in the footsteps of their dam, Riverstone Charmed 50C, by frequenting the backdrop often and then creating their own legacy in production!
- Ratliff's Flirt 892F ET is the dam of countless high sellers produced in the Three Fires program, including the promotional AI sire, Fires Zion 17H ET.
- A High Chi show heifer prospect with the credentials to be a big-time generator in production!



**JSZC HH TSSC LARISSA 101G ET**

Maternal Sister to Dam of Lots 105-108





**LOT**  
**107**

DOB:  
4/24/23

REG:  
Pending

**PUREBRED**  
**LIMOUSIN**

## FIRES MARENS FLIRT 50L ET

DHVO DEUCE 132R

**SIRE: TASF CROWN ROYAL 960C ET**

TASF WHISKEY LULLABY 357W

NMR MATERNAL MADE

**DAM: RATLIFFS FLIRT 892F ET**

RIVERSTONE CHARMED 50C

- Fires Maren's Flirt 50L is the Purebred Limousin female of the four maternal sisters out of the productive 892F donor dam. 50L is sired by the 2017 NWSS Grand Champion Limousin Bull, TASF Crown Royal 960C.
- Her maternal granddam, Riverstone Charmed 50C, continues to lead the way as one of the all-time highest dollar generating females in the Limousin breed. Countless National Champions, high sellers, and individuals of influence are derived from this cornerstone matriarch.
- Full sisters to 50L were highlights in our Fall Online sale year. Fires Royal Flirt 7347K ET sold for \$51,500 to Sara Sullivan, Fires Khloe's Flirt 892K ET sold for \$46,000 to Sutton Hennessey, and Fires Crown Flirt 33K ET sold for \$15,000 to Taylor Lux.
- A maternal sister to the dam of 50L, Ratliff How Bout It 008H, was the 2021 IA Beef Expo Supreme Champion Breeding Heifer, 2021 American Royal Grand Champion Limousin Heifer and the 2021 NAILE Grand Champion Limousin and Supreme Champion Junior Breeding Heifer for Sara Sullivan. This incredible female was a past high selling daughter from the great 50C donor that commanded a six-figure price tag.
- The very first embryos offered from 008H commanded a record setting \$9,000 per embryo price tag in the 17th Annual Embryos on Snow this past January.
- This Purebred Limousin female has the credentials to be a dominant force in the show ring and in production! A surefire option if you're looking to invest in a cow family that has a proven and illustrious track record – look no further!



**RATLIFF HOW BOUT IT 008H ET**

2021 NAILE Supreme Champion Junior Breeding Heifer  
Maternal Sister to Dam of Lots 105-108



**FIRES ROYAL FLIRT 7347K ET**

\$51,500 Full Sister to Lot 107





**LOT**  
**108**

DOB:  
3/3/23

REG:  
542692

**MAINTAINER**

## FIRES KHLOES FLIRT 28L

BOE EPIC

**SIRE: DUEL ICON 802F**

DUEL WORRY NOT 4303B

NMR MATERNAL MADE

**DAM: RATLIFFS FLIRT 892F ET**

RIVERSTONE CHARMED 50C

- The fourth daughter from the prolific Ratliff's Flirt 892F is sired by the impressive DUEL Icon 802F, the High Maine promotional AI sire that was produced in the Duello Cattle Company program of Wyoming.
- A full brother to this female is the promotional AI sire known as Fires Zion 17H ET.
- The maternal lineage that supports this female needs no introduction, as the legendary Riverstone Charmed 50C is one of the greatest females to ever be selected as the North American Supreme Champion Junior Breeding Heifer. Several maternal sisters to 892F have been high sellers and champions at the most competitive venues in the country.
- A pair of full sisters were featured in the 2023 edition of the "Red Dirt Purple Banners" sale in Marietta, Oklahoma this past March.
- Fires Black Betty 30J, another full sister to 28L, was selected as the Reserve Supreme Champion Overall at the 2022 Kansas Junior Livestock Show.
- A highly competitive Maintainer female with a championship pedigree!



**HOCUS POCUS**

Full Brother to Lot 108



**FIRES BLACK BETTY 30J**

Full Sister to Lot 108



**RATLIFFS FLIRT 892F ET**

Dam of Lot 105-108





**LOT**  
**109**

DOB:  
1/19/23

REG:  
Pending

HIGH MAINE

## FIRES VICTORIA 20L

DUEL ICON 802F

**SIRE:** FIRES ZION 17H ET

RATLIFFS FLIRT 892F ET

LDSC UNLEASHED ET

**DAM:** RRRR VICTORIA 43AG

RRRC ERICA 43A



**FIRES ZION 17H ET**

Full Brother to Lot 108 & Sire of Lot 109

- Fires Victoria 20L is sired by a full brother lot 28L, Fires Zion 17H ET. This captivating High Maine female is supported by RRRR Victoria 43AG, a Purebred Maine female sired by LDSC Unleashed ET, the BK Unlimited Power 472 son of Miss Whiskey Dreams 30Z.
- The pedigree that supports this elite female would combine two of the all-time greatest producing NAILE Supreme Champion Junior Breeding Heifers to ever grace the green shavings of Freedom Hall, Riverstone Charmed 50C "Larissa" and JSUL Dreams Come True 846U "Kelli".
- Riverstone Charmed 50C is the 3rd Generation Dam on the paternal side of this female's pedigree while JSUL Dreams Come True 846U is the 3rd Generation Dam on the maternal side of her lineage. This High Maine heifer has the unique feature to be a true force, much like the females that line her pedigree!



**FIRES KARLEY'S FLIRT 20IK ET**

Full Sister to Fires Zion 17H ET





**LOT**  
**110**

DOB:  
12/15/22

REG:  
4235501

**PUREBRED  
SIMMENTAL**

## STCC MILEY 150K

ES RIGHT TIME FA110-4

**SIRE: KCC1 COUNTERTIME 872H**  
KCC1 HAVANA 83E

MR HOC BROKER

**DAM: CHEZ STCC MILEY 5034C**  
GF/HS MILEY X243



**KCC1 COUNTERTIME 872H**  
\$230,000 Sire of Lot 110

- This December born Purebred show heifer prospect is sired by the \$230,000 KCC1 Countertime 872H, one of the top breeding sons of ES Right Time FA110-4.
- Her dam, CHEZ STCC Miley 5034C is the MR HOC Broker sired daughter of the powerhouse GF/HS Miley X243.
- If her extra chrome doesn't get you noticed on the tanbark, her unparalleled stoutness of foot, bone, and shape certainly will!
- High quality female with a high quality pedigree – don't miss out!



**CHEZ STCC MILEY 5034C**  
Dam of Lot 110



PO BOX Z  
DE SOTO, KS 66018



SATURDAY EVENING • 6 PM  
GARLAND, NE

THROUGH THESE GATES PASS AN ELITE MULTI-BREED  
SHOW HEIFER OFFERING & MATURE COWHERD DISPERSION