

Coleman Angus & Trexler Angus

Annual Performance Tested Bull Sale

Tuesday • February 16, 2021 • 1 PM MST

Five Valleys Livestock, Missoula, MT

Featuring Sons of

Coleman Bravo 6313 – Selling 40 Sons
Coleman Charlo 0256 – Selling 20 Sons
SAV Renown 3439 – Selling 20 Sons
SAV Resource 1441 – Selling 15 Sons
Coleman Navigator 614 – Selling 15 Sons
Coleman Playmaker 427 – Selling 10 Sons

Selling 185 Bulls

95 18-month-old Bulls

90 Yearling Bulls

Many of these bulls will work on heifers.

All bulls have:

- Free Nationwide Delivery
(see inside front cover for details)
- Passed a Semen Test
- Been Freeze Branded
- Had foot rot vaccine
- Been tested free of PI-BVD
- First breeding season guarantee

If you would like to receive a DVD of the bulls, let us know and we will be happy to send you one.

Sale will be broadcast live via
Superior Livestock Auction
See inside back cover for details.

COME BUY THE PROGRAM

"The Cowboy's Kind" Bull Sale



Coleman Angus & Trexler Angus

Annual Performance Tested Bull Sale

Tuesday • February 16, 2021 • 1 PM MST

Five Valleys Livestock, Missoula, MT
8598 Robbins Road, Missoula, MT 59808

Sale Day Phones:

(406) 728-3052 • (406) 240-2751 • (406) 363-8818

Lunch 12 p.m. Sale Time 1 p.m.

Joe Goggins, Auctioneer..... (406) 861-5664

Press Representatives:

Kurt Kangas, Angus Journal (406) 366-4190

John Goggins, Western Livestock Reporter..... (406) 698-4159

or (406) 373-5000

Andy Rest, Cattle Business Weekly (406) 254-7576

Devin Murnin, Western Livestock Journal..... (406) 696-1502

Sale Manager: American Angus Hall of Fame • (816) 532-0811

Tom Burke Kurt Schaff Jeremy Haag
(816) 853-2697 (816) 520-6447 (816) 516-1309

Buyers unable to attend the sale may send their bids to the Sale Manager, Regional Manager, Field Representative, or Auctioneer.

Bids:

Bids can be phoned to our publication representatives or to: Larry Coleman (406) 240-2751 • Larry Trexler (406) 363-8818

Marketing Agent:

Mike Marlow (405) 880-0108

Consultants:

Kent McCune (817) 602-8629

MC Marketing Management

Kiley McKinna (402) 350-3447

Wiley Fanta (615) 287-0751

R&R Marketing, Randy Ratliff..... (615) 330-2735

Prime Time Marketing, Craig Reiter..... (419) 350-9159

Sight Unseen Buyers Program: If you cannot attend the sale and want to purchase bulls, please give us a call. We will be glad to help you with your order. We guarantee 100% satisfaction on all orders.

Sale Location: Five Valleys Livestock, 8598 Robbins Rd, Missoula, MT 59808

Inspection: Cattle may be inspected at any time prior to the sale.

Trucking: Free delivery up to 500 miles with total purchase of \$2,500 or more. There is also a free nationwide delivery with total purchases over \$5,000. \$100 discount per bull if you pick it up on sale day. Haul your neighbor's bulls home and get \$100/hd discount on them.

Health: Interstate health papers are furnished on all cattle selling.

Interest: Coleman Angus and Trexler Angus are retaining one-half revenue sharing semen interest in every bull selling in this sale. Full possession and full salvage value sells on all bulls.

Sale Order: Bulls will sell in numerical order.

Terms & Conditions: Cattle will sell under the suggested Terms and Conditions of the American Angus Association

(http://www.angus.org/Pub/suggested_sale_terms.pdf).

Announcements from the block will take precedence over information in the sale book.

Volume Bull Discount

5 bulls 5% - 6 bulls 6% - Up to 10 bulls at 10%

First Breeding Season Guarantee:

We offer a full breeding season guarantee for any injury that would keep the bull from being a breeder for the first breeding season. If a problem occurs, we will give you a suitable replacement or you will receive full credit, minus the salvage value of the original bull, toward another purchase in next year's sale. The bulls that sell have passed a breeding soundness exam. We require that you notify the seller of the bull in case of injury. We also reserve the right to a second opinion by a veterinarian of our choice. In the situation where we need to bring the bull back to the ranch after delivery for our vet to examine, it's the buyer's responsibility to get the bull back to our ranch at their expense. We will pay to have our vet examine the bull again, if he passes the exam, it's the buyer's responsibility to come pick up the bull at our ranch at their expense.

Performance Information:

RATIOS: All ratios are within contemporary groups.

PATHFINDER Sires and Dams are indicated by the # sign.

FERTILITY: The bulls will have a breeding soundness exam and fertility test by Dr.

Leroy Hoversland. Scrotal measurements will be available sale day.

Accommodations:

Days Inn (406) 721-9776

C'Mon Inn..... (406) 543-4600

Broadway Inn..... (406) 532-3300

Transportation: Commercial air service is available for Missoula via Northwest, United Airlines and Delta.

Please bring this sale book with you sale day.

ANGUS MEDIA Visit the Angus Journal® Website, www.angus.org, and view this sale book online. References: American Angus Association®, AHIR®, AngusSource®, CAB®, Pathfinder®. EPDs contained in the original printed version of this sale book were current as of the printing date. Digital versions of this sale book online at angus.org will have EPDs updated every Friday. Any PDFs downloaded from the website will contain EPDs current as of the date of the download.

Coleman Angus & Trexler Angus

Larry & Dee Coleman
(406) 644-2697
colemanangus@blackfoot.net
40067 Morris Road • Charlo, MT 59824
www.colemanangus.com



The Coleman Family

Dear Cattlemen,

It is a pleasure to welcome you to our upcoming Coleman Angus/Trexler Angus Ranch Annual Performance Tested Bull Sale. Bull sale time is one of our favorite times of the year. We look forward to seeing our customers and friends, along with meeting some new customers and getting to know you and more about your operation. One of our goals is to make sure that these bulls go out and work for you, our customers. It's something we take very seriously. Our programs are totally committed to the commercial cowman. Every mating we make is designed to leave bulls that will work for you and make your ranch profitable. As you study the EPDs and data in this sale book, you can see that we are committed to raising cattle that are balanced. This is very important in today's world of big framed, extended growth, high carcass cattle that will not make momma cows. In the end it's you the commercial cowman that suffers when you try to make these cattle work in the real cattle world. Sad to say, there are many terminal cattle out there today.

This is the most powerful and consistent set of bulls that we have ever sold. These bulls are designed with extra thickness, fleshing ability, length and will keep their condition while breeding your cows. They are the "Cowboy's Kind." These bulls have been developed on a high roughage ration for moderate gain. It is our goal to have these bulls remain sound, problem-free and to become long term genetic contributors to the herds that they go into. Our fall bulls after weaning run on grass all summer, no supplements. We believe that this is the best and soundest way to develop bulls. After weaning the spring bulls, we bring the fall bulls in the feedlot with them. The bulls are never pushed hard, we feed them to gain 3#s per day. The quickest way to ruin a bull is to feed it too much. They may look really good on sale day and also when you turn them out, but it's only a matter of time before their feet and legs start going bad. It's been good to get data back from our customers on their calves in the feedlots and on the rail. Consistently calves sired by our bulls have been the most profitable sets of calves in those feedlots and on the rail. We know that our bulls will leave a top set of replacement females, especially nice to hear that they will be at the top end in all segments of the industry. We have had many customers tell us about the extra years they are getting out of their Coleman & Trexler Bulls. It puts money in their pockets.

We believe that it all starts with the mother cow. We sort our cows hard for economically sound traits: longevity, fertility, efficiency, fleshing ability, disposition, udder quality, and structural soundness. We would welcome anyone to come and see the cows that these bulls are out of. We know that if you are keeping replacement females, it's vital that you look at the mothers to the bulls. Many of the bulls selling have photos of the mothers in the sale book. A large number of these bulls are from our embryo program. These bulls are backed by generations of highly productive females that have stood the test of time. We will once again be offering many full brothers, three-quarter brothers and half-brothers. The easiest way to get consistency in your cowherd is to buy bulls that are bred alike. We have had great feedback from our customers that have bought these full brothers about how consistent their calf crop is and the consistency in the daughters they have retained in their herd.

Please note that there is free nationwide delivery on all of the bulls selling; \$100 discount per bull if you pick it up on sale day. Haul your neighbor's bulls home and get \$100/head discount on them. We will start delivering the bulls the middle of March. We also offer a first breeding season guarantee on the bulls against anything. You don't need to purchase insurance on them, just let us know if there's any problem, and we'll take care of it. We feel it's the best guarantee in the business, and have had our customers tell us that - Our goal is to treat you like we will want to be treated if a problem ever occurs. Make sure and visit with us about it if you're not aware of it. Look at the inside front cover for more information. We offer a volume discount on the bulls; 5% on 5 bulls bought, 6% on 6 and up to 10% on 10 or more bulls bought.

It has been a pleasure hearing all of the positive feedback on our bulls. We look forward to seeing you all on sale day. Please feel free to call on us with any questions. Videos of the bulls are available to look at on our YouTube channel www.youtube.com/user/colemanangusranch. If you would prefer to have a DVD available to look at all of the bulls, please let us know. We would be happy to send you one. Sale will be live on Superior Productions for those unable to make it to the sale - see inside back cover for details. Check our web site (www.colemanangus.com) as we get closer to the sale, we will have the update sheet on there. Check us out on FaceBook also. There are lots of new photos, videos of the bulls, family, and what's happening on our ranch.

Thanks,
Larry & Dee Coleman
Larry & Peggy Trexler

COME BUY THE PROGRAM
"The Cowboy's Kind" Bull Sale

REFERENCE SIRES



Coleman Bravo 6313 - Sire of Lots 2, 5, 20, 21, 22, 23, 35, 36, 39, 40, 41, 44, 46, 47, 50, 56, 57, 58, 59, 62, 63, 67, 74, 75, 89, 90, 91, 100, 102, 103, 106, 117, 130, 134, 140, 141, 143, 148, 169, 174, and 177.

A **Coleman Bravo 6313** [AMF-CAF-DZF-DDF-MIF-NHF-OHF-CSF-RDF]
 Birth Date: 07-04-2016 | Bull #-*18734838 | Tattoo: 6313

#*OCC Paxton 730P +OCC Focus 813F
 #+*Coleman Charlo 0256 OCC Blackbird 736K
 16879074 +Bohi Abigale 6014 #Sitz Traveler 8180
 SAV Abigale 6062
 #*Connealy Onward #Connealy Lead On
 +*Coleman Donna 714 Altune of Conanga 6104
 15706882 +*Coleman Donna 386 #Basin Rainmaker 654X
 +KMK Donna J311

CED	BEPD	WEPD	YEPD	SC	MILK	MARB	RE	\$M	\$W
+15	-1.0	+54	+98	+9.4	+19	+1.4	+4.1	+89	+57



Coleman Charlo 0256 - Sire of Lots 1, 8, 9, 10, 11, 12, 31, 48, 51, 52, 60, 61, 64, 65, 68, 77, 80, 81, 128, 137, and 146.

B **Coleman Charlo 0256** [AMF-CAF-DZF-DDF-MIF-NHF-OHF-CSF-RDF]
 Birth Date: 08-11-2010 | Bull #-*16879074 | Tattoo: 0256

+OCC Focus 813F #Basin Rainmaker 654X
 #*OCC Paxton 730P Dixie Erica of CH 1019
 14940735 OCC Blackbird 736K #+OCC Great Plains 943G
 OCC Blackbird 824G
 #Sitz Traveler 8180 #GDAR Traveler 71
 +Bohi Abigale 6014 Sitz Everelda Entense 1137
 15353355 SAV Abigale 6062 #Bon View Emulation Ext 473
 Circle A Abigale 3008

CED	BEPD	WEPD	YEPD	SC	MILK	MARB	RE	\$M	\$W
+9	+0	+50	+91	+1.45	+25	+3.4	+4.9	+61	+76



S A V Renown 3439 - Sire of Lots 4, 42, 101, 107, 108, 109, 110, 115, 119, 120, 121, 125, 126, 129, 139, 142, 151, 154, and 179.

C **S A V Renown 3439** [AMF-CAF-DZF-DDF-MIF-NHF-OHF-CSF-RDF]
 Birth Date: 01-07-2013 | Bull #-*17638839 | Tattoo: 3439

#RR Rito 707 Rito N Bar
 +Rito 707 of Ideal 3407 7075 Eriskay of Rollin Rock 3
 13066860 Ideal 3407 of 1418 076 #Ideal 1418 of 8103 4286
 Ideal 076 of 692 8375
 #SAV 8180 Traveler 004 #Sitz Traveler 8180
 *SAV Blackcap May 4136 +Boyd Forever Lady 8003
 14739095 #+SAV May 2397 #+SAF 598 Bando 5175
 SAV May 7238

CED	BEPD	WEPD	YEPD	SC	MILK	MARB	RE	\$M	\$W
-2	+2.8	+70	+127	+4.4	+20	-.12	+9.4	+57	+65



S A V Resource 1441 - Sire of Lots 3, 6, 13, 14, 16, 17, 18, 19, 24, 25, 26, 29, 49, 105, 123, 149, 166, and 175.

D **S A V Resource 1441** [AMF-CAF-DZF-DDF-MIF-NHF-OHF-CSF-RDF]
 Birth Date: 01-07-2011 | Bull #-*17016597 | Tattoo: 1441

#RR Rito 707 Rito N Bar
 +Rito 707 of Ideal 3407 7075 Eriskay of Rollin Rock 3
 13066860 Ideal 3407 of 1418 076 #Ideal 1418 of 8103 4286
 Ideal 076 of 692 8375
 #SAV 8180 Traveler 004 #Sitz Traveler 8180
 *SAV Blackcap May 4136 +Boyd Forever Lady 8003
 14739095 #+SAV May 2397 #+SAF 598 Bando 5175
 SAV May 7238

CED	BEPD	WEPD	YEPD	SC	MILK	MARB	RE	\$M	\$W
+1	+4.1	+69	+132	+1.15	+17	-.08	+1.10	+52	+54

REFERENCE SIRES

E **Coleman Navigator 614**
 Birth Date: 01-06-2016 | Bull *18570027 | Tattoo: 614

#CH Quantum 6247
 #Cole Creek Black Cedar 46P
 14496765 Cole Creek Clova Juanada 67

#+*Coleman Juneau 044
 +*Coleman Eriskay 291
 17246470 #+Sinclair Eriskay 2N1 7883

#CH Quantum 3330
 CH Blackbird 0136
 #AAR Windy Ridge 523
 Cole Creek Clova Juanada 811
 #*OCC Juneau 807J
 +*Coleman Donna 714
 #DHD Traveler 6807
 Papa Eriskay 7883

CED	BEPD	WEPD	YEPD	SC	MILK	MARB	RE	\$M	\$W
+5	+8	+63	+104	+1.01	+17	+08	+64	+59	+58



Coleman Navigator 614 - Sire of Lots 66, 72, 104, 111, 112, 113, 116, 118, 124, 135, 136, 150, 156, 160, and 165.

F **ZWT Summitt 6507** [AMF-CAF-DDF-DDF-MIF-NHF-OHF-OSF-RDF]
 Birth Date: 04-24-2016 | Bull +*18561289 | Tattoo: 6507

+Rito 707 of Ideal 3407 7075
 #+*SAV Renown 3439
 17633839 *SAV Blackcap May 4136

#*Connealy Onward
 +*Coleman Donna 714
 15706882 +*Coleman Donna 386

#RR Rito 707
 Ideal 3407 of 1418 076
 #SAV 8180 Traveler 004
 #+SAV May 2397
 #Connealy Lead On
 Altune of Conanga 6104
 #Basin Rainmaker 654X
 +KMK Donna J311

CED	BEPD	WEPD	YEPD	SC	MILK	MARB	RE	\$M	\$W
+10	+3	+62	+113	+73	+20	+17	+81	+73	+61



ZWT Summitt 6507 - Sire of Lots 31, 33, 43, 45, 54, 71, 84, 85, 147, 164, and 180.

G **Coleman Playmaker 427** [AMF-CAF-DDF-DDF-MIF-NHF-OHF-OSF]
 Birth Date: 01-18-2014 | Bull +*17914039 | Tattoo: 427

#+Boyd New Day 8005
 #+GDAR Game Day 449
 14691231 #GDAR Miss Wix 474

#*Connealy Onward
 +*Coleman Donna 714
 15706882 +*Coleman Donna 386

#AAR New Trend
 SVF Forever Lady 57D
 #Tehama Band 207
 GDAR Miss Wix 749
 #Connealy Lead On
 Altune of Conanga 6104
 #Basin Rainmaker 654X
 +KMK Donna J311

CED	BEPD	WEPD	YEPD	SC	MILK	MARB	RE	\$M	\$W
+6	-1.4	+58	+99	+66	+25	-12	+43	+85	+69



Coleman Playmaker 427 - Sire of Lots 70, 82, 86, 114, 127, 159, 163, and 181.

H **Coleman Rebound 7220**
 Birth Date: 06-26-2017 | Bull +*19102306 | Tattoo: 7220

+Rito 707 of Ideal 3407 7075
 #+*SAV Renown 3439
 17633839 *SAV Blackcap May 4136

#*Connealy Onward
 +*Coleman Donna 714
 15706882 +*Coleman Donna 386

#RR Rito 707
 Ideal 3407 of 1418 076
 #SAV 8180 Traveler 004
 #+SAV May 2397
 #Connealy Lead On
 Altune of Conanga 6104
 #Basin Rainmaker 654X
 +KMK Donna J311

CED	BEPD	WEPD	YEPD	SC	MILK	MARB	RE	\$M	\$W
+1	+2.2	+64	+117	+14	+27	-17	+74	+81	+67

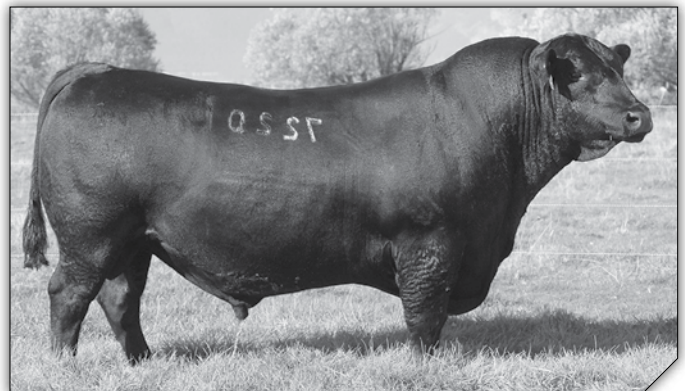

Coleman Rebound 7220 - Sire of Lots 70, 82, 86, 114, 127, 159, 163, and 181.

REFERENCE SIRES

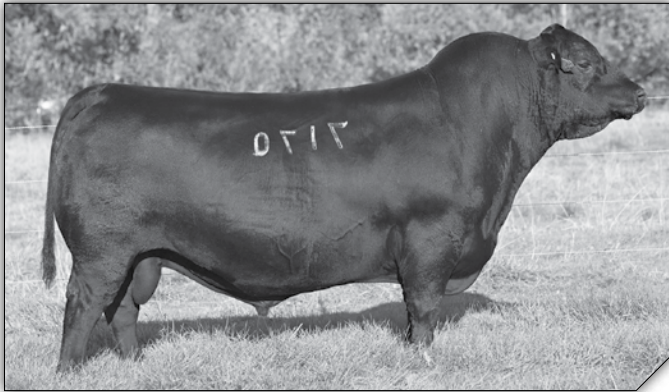

Coleman Marshall 7170 - Sire of Lots 122, 132, 144, 145, and 155.

Coleman Marshall 7170

[AMF-CAF-DOF-DOF-MIF-NHF-GHF-OSF-RDF]

Birth Date: 06-29-2017 | Bull +*19102287 | Tattoo: 7170

+Rito 707 of Ideal 3407 7075 #RR Rito 707
 #+***SAV Resource 1441** Ideal 3407 of 1418 076
 17016597 *SAV Blackcap May 4136 #SAV 8180 Traveler 004
 #Basin Rainmaker 654X #+SAV May 2397
 #Basin Rainmaker DS 380U
 +***Coleman Donna 197** Basin Bardolene 423U
 17188528 +KMK Donna J311 #DHD Traveler 6807
 +Brooks Donna 319

CED	BEPD	WEPD	YEPD	SC	MILK	MARB	RE	\$M	\$W
+10	+6	+60	+116	+46	+26	-.11	+96	+75	+65

Coleman Resource 710

Birth Date: 01-15-2017 | Bull *18933682 | Tattoo: 710

+Rito 707 of Ideal 3407 7075 #RR Rito 707
 #+***SAV Resource 1441** Ideal 3407 of 1418 076
 17016597 *SAV Blackcap May 4136 #SAV 8180 Traveler 004
 #+SAV May 2397
 #*OCC Juneau 8071 #+OCC Emblazon 854E
 +***Coleman Donna 4121** OCC Dixie Erica 903E
 17911696 +*Coleman Donna 005 N Bar Shadow X4124
 +*Coleman Donna 386

CED	BEPD	WEPD	YEPD	SC	MILK	MARB	RE	\$M	\$W
-1	+3.9	+72	+134	+1.27	+21	+1.11	+76	+45	+56

Coleman Resource 710 - Sire of Lots 7, 15, 37, and 78.



ZWT Paxton 4686 - Sire of Lots 79, 87, 88, and 176.

ZWT Paxton 4686

Birth Date: 06-08-2014 | Bull *17912234 | Tattoo: 4686

+OCC Focus 813F #Basin Rainmaker 654X
 #***OCC Paxton 730P** Dixie Erica of CH 1019
 14940735 OCC Blackbird 736K #+OCC Great Plains 943G
 OCC Blackbird 824G
 #*Connealy Onward #Connealy Lead On
 +***Coleman Donna 714** Altune of Conanga 6104
 15706882 +*Coleman Donna 386 #Basin Rainmaker 654X
 +KMK Donna J311

CED	BEPD	WEPD	YEPD	SC	MILK	MARB	RE	\$M	\$W
+16	-2.2	+57	+102	+98	+26	+2.1	+4.1	+76	+68

Coleman Resolve 7219

[AMF-CAF-DOF-DOF-MIF-NHF-GHF-OSF-RDF]

Birth Date: 06-27-2017 | Bull +*19102305 | Tattoo: 7219

+Rito 707 of Ideal 3407 7075 #RR Rito 707
 #+***SAV Renown 3439** Ideal 3407 of 1418 076
 17633839 *SAV Blackcap May 4136 #SAV 8180 Traveler 004
 #+SAV May 2397
 #*Connealy Onward #Connealy Lead On
 +***Coleman Donna 714** Altune of Conanga 6104
 15706882 +*Coleman Donna 386 #Basin Rainmaker 654X
 +KMK Donna J311

CED	BEPD	WEPD	YEPD	SC	MILK	MARB	RE	\$M	\$W
+6	+1.5	+74	+132	+1.21	+26	-.13	+82	+71	+76

Coleman Resolve 7219 - Sire of Lots 27, 69, and 162.

REFERENCE SIRES



Pine Coulee Traveler 39B

Birth Date: 02-10-2014 | Bull *17978197 | Tattoo: 39B

#+Sitz Traveler 043
+FairView Traveler 1171
 17343822 +Shadybrook Ever Entense 164H

 #*Connealy Impression
MW Black Nellie Rita 032
 16876889 MW Black Nellie Rita 845

#Traveler 124 GDAR
 Sitz Everelda Entense 1137
 #AAR New Trend
 Sitz Everelda Entense 1137
 #Connealy Reflection
 Pearl Pammy of Conanga 194
 #+*Rito 112 of 2536 Rito 616
 MW Black Nellie 232

CED	BEPD	WEPD	YEPD	SC	MILK	MARB	RE	\$M	\$W
+6	+1.6	+56	+96	+2.28	+28	+4.7	+4.6	+69	+61



Had a pretty good storm this past October.



S A V President 6847

[AMF-CAP-DDF-DDF-MF-NHF-OHF-OSF]

Birth Date: 01-10-2016 | Bull +*18578964 | Tattoo: 6847

#*OCC Paxton 730P
#+*Coleman Charlo 0256
 16879074 +Bohi Abigale 6014

 #SAV 8180 Traveler 004
***SAV Blackcap May 4136**
 14739095 #+SAV May 2397

+OCC Focus 813F
 OCC Blackbird 736K
 #Sitz Traveler 8180
 SAV Abigale 6062
 #Sitz Traveler 8180
 +Boyd Forever Lady 8003
 #+SAF 598 Bando 5175
 SAV May 7238

CED	BEPD	WEPD	YEPD	SC	MILK	MARB	RE	\$M	\$W
+2	+3.6	+75	+121	+54	+16	-.10	+.86	+84	+64



S A V President 6847 - Sire of Lots 133, 152, 170, and 171.



SITZ Logo 12964

[DOF-OSF]

Birth Date: 01-26-2014 | Bull *17746620 | Tattoo: 12964

#Sitz New Design 458N
#*Sitz Tebow 11860
 16551184 Sitz Emma E 2738

 Sitz Game Day 9470
#*SITZ Shauna 3152
 17191010 #Sitz Shauna 1590

#Bon View New Design 1407
 Sitz Ellunas Elite 3308
 #Connealy Thunder
 Sitz Emma E 2253
 #+GDAR Game Day 449
 Sitz Erica Everelda 3557
 #Sitz Upward 307R
 #Sitz Shauna 445

CED	BEPD	WEPD	YEPD	SC	MILK	MARB	RE	\$M	\$W
+16	-2.4	+67	+105	+92	+13	+4.0	+5.4	+97	+66



SITZ Logo 12964 - Sire of Lots 28, 32, 53, and 73.

The Key to the Puzzle = Balance

*It's the hardest thing to keep in the front of our minds. We always want to think that bigger is better, or we buy bulls based on spread EPDs, or we choose a bull because he has one trait that really stands out. We've all been guilty of it, but the real key is to "balance" the ones that do all things well. I really believe that this is one of the hardest, if not **the** hardest, hurdle in breeding cattle. If we can stay focused on this, it will make us more profitable and better cattle breeders.*



Lot 1 - Coleman Charlo 9291



Coleman Donna 504 - Dam of Lots 1, 8, 9, 10, 11, 12, 31, 111, 112, 113, and 136.

1 **Coleman Charlo 9291**
 Birth Date: 06-29-2019 | Bull +*19583453 | Tattoo: 9291

#*OCC Paxton 730P +OCC Focus 813F
 #+*Coleman Charlo 0256 OCC Blackbird 736K
 16879074 +Bohi Abigale 6014 #Sitz Traveler 8180
 SAV Abigale 6062
 #+*SAV Resource 1441 +Rito 707 of Ideal 3407 7075
 #+*Coleman Donna 504 *SAV Blackcap May 4136
 18238090 +*Coleman Donna 714 #*Connealy Onward
 +*Coleman Donna 386



Lot 3 - Coleman Resource 9359

BW		205 Wt.				Dam's Nursing Ratio			
82		808				3-110			
CED	BEPD	WEPD	YEPD	SC	MILK	MARB	RE	\$M	\$W
+8	+1.2	+67	+121	+1.09	+26	+51	+57	+74	+74

Actual weight as of December 31, 2020: 1725

3 **Coleman Resource 9359**
 Birth Date: 06-26-2019 | Bull *19717736 | Tattoo: 9359

+Rito 707 of Ideal 3407 7075 #RR Rito 707
 #+*SAV Resource 1441 Ideal 3407 of 1418 076
 17016597 *SAV Blackcap May 4136 #SAV 8180 Traveler 004
 #+SAV May 2397
 #+ Wulffs Ext 6106 #*N Bar Emulation EXT
 #+*Coleman Donna 5309 Wulffs Erica Dianna C116
 18404996 +*Coleman Donna 714 #*Connealy Onward
 +*Coleman Donna 386

BW		205 Wt.				Dam's Nursing Ratio			
84		841				3-112			
CED	BEPD	WEPD	YEPD	SC	MILK	MARB	RE	\$M	\$W
+8	+1	+69	+124	+1.44	+23	+17	+66	+65	+68

Actual weight as of December 31, 2020: 1665



Lot 2 - Coleman Bravo 9231

2 **Coleman Bravo 9231**
 Birth Date: 07-07-2019 | Bull +*19583263 | Tattoo: 9231

#+*Coleman Charlo 0256 #*OCC Paxton 730P
 #+*Coleman Bravo 6313 +Bohi Abigale 6014
 18734838 +*Coleman Donna 714 #*Connealy Onward
 #Basin Rainmaker 654X +*Coleman Donna 386
 #Basin Rainmaker DS 380U
 #+*Coleman Everelda Entense2321 Basin Bardolene 423U
 17702924 +*Coleman Everelda Entense 578 #+Wulffs Ext 6106
 +Sitz Everelda Entense 4789



Coleman Everelda Entense2321 - Dam of Lots 2 and 36.

BW		205 Wt.				Dam's Nursing Ratio			
89		823				5-109			
CED	BEPD	WEPD	YEPD	SC	MILK	MARB	RE	\$M	\$W
+10	+5	+48	+89	+76	+29	+21	+30	+73	+60

Actual weight as of December 31, 2020: 1725

4 Coleman Renown 9631

Birth Date: 07-05-2019 | Bull 19717741 | Tattoo: 9631

+Rito 707 of Ideal 3407 7075
 #+***SAV Renown 3439**
 17633839 *SAV Blackcap May 4136

+*Coleman Juneau 3345
Coleman Bonny 6507
 18734994 Coleman Bonny 1302

#RR Rito 707
 Ideal 3407 of 1418 076
 #SAV 8180 Traveler 004
 #+SAV May 2397
 #+*Coleman Juneau 044
 +*Coleman Donna 801
 #*Coleman Regis 904
 +Coleman Bonny 9236

BW		205 Wt.				Dam's Nursing Ratio				
90		804				2-108				
CED	BEPD	WEPD	YEPD	SC	MILK	MARB	RE	\$M	\$W	
+2	+2.5	+74	+129	+1.24	+23	N/A	N/A	+62	+65	

Actual weight as of December 31, 2020: 1605

7 Coleman Resource 9316

Birth Date: 07-21-2019 | Bull *19583472 | Tattoo: 9316

#+*SAV Resource 1441
 ***Coleman Resource 710**
 18933682 +*Coleman Donna 4121

#*Connealy Onward
 +***Coleman Abigale 685**
 18573941 #+*Coleman Abigale 0277

+Rito 707 of Ideal 3407 7075
 *SAV Blackcap May 4136
 #*OCC Juneau 807J
 +*Coleman Donna 005
 #Connealy Lead On
 Altune of Conanga 6104
 #*OCC Paxton 730P
 +Bohi Abigale 6014

BW		205 Wt.				Dam's Nursing Ratio				
85		785				2-109				
CED	BEPD	WEPD	YEPD	SC	MILK	MARB	RE	\$M	\$W	
+4	+3.0	+71	+134	+2.26	+24	I+.15	I+.71	+47	+60	

Actual weight as of December 31, 2020: 1545

5 Coleman Bravo 9272

Birth Date: 07-01-2019 | Bull +*19583421 | Tattoo: 9272

#+*Coleman Charlo 0256
 +***Coleman Bravo 6313**
 18734838 +*Coleman Donna 714

#+*SAV Renown 3439
 +***Lawsons Chloe C815**
 18359250 *Lawsons Chloe Z341

#*OCC Paxton 730P
 +Bohi Abigale 6014
 #*Connealy Onward
 +*Coleman Donna 386
 +Rito 707 of Ideal 3407 7075
 *SAV Blackcap May 4136
 #Sitz Upward 307R
 +Basin Chloe 7726

BW		205 Wt.				Dam's Nursing Ratio				
88		743				2-108				
CED	BEPD	WEPD	YEPD	SC	MILK	MARB	RE	\$M	\$W	
+6	+1.8	+77	+139	+1.98	+29	+0.8	+9.9	+77	+84	

Actual weight as of December 31, 2020: 1575



Lot 8 - Coleman Charlo 9295



Lawsons Chloe C815 - Dam of Lots 5, 100, 102, 103, and 117.

8 Coleman Charlo 9295

Birth Date: 07-03-2019 | Bull +*19583457 | Tattoo: 9295

#*OCC Paxton 730P
 #+***Coleman Charlo 0256**
 16879074 +Bohi Abigale 6014

#+*SAV Resource 1441
 +***Coleman Donna 504**
 18238090 +*Coleman Donna 714

+OCC Focus 813F
 OCC Blackbird 736K
 #Sitz Traveler 8180
 SAV Abigale 6062
 +Rito 707 of Ideal 3407 7075
 *SAV Blackcap May 4136
 #*Connealy Onward
 +*Coleman Donna 386

BW		205 Wt.				Dam's Nursing Ratio				
78		744				3-110				
CED	BEPD	WEPD	YEPD	SC	MILK	MARB	RE	\$M	\$W	
+8	+3	+72	+126	+1.38	+31	-.10	+9.3	+82	+91	

Actual weight as of December 31, 2020: 1635



Coleman Donna 504 - Dam of Lots 1, 8, 9, 10, 11, 12, 31, 111, 112, 113, and 136.

6 Coleman Resource 9394

Birth Date: 07-02-2019 | Bull *19730181 | Tattoo: 9394

+Rito 707 of Ideal 3407 7075
 #+***SAV Resource 1441**
 17016597 *SAV Blackcap May 4136

Cole Creek Black Cedar 1100
Coleman Everelda Entense6325
 18736874 #*Coleman Everelda Entense 432

#RR Rito 707
 Ideal 3407 of 1418 076
 #SAV 8180 Traveler 004
 #+SAV May 2397
 #Cole Creek Black Cedar 46P
 Cole Creek Juamada Bird 38N
 #+*Coleman Charlo 0256
 +*Coleman Everelda Entense2235

BW		205 Wt.				Dam's Nursing Ratio				
92		793				2-106				
CED	BEPD	WEPD	YEPD	SC	MILK	MARB	RE	\$M	\$W	
+2	+4.3	+72	+130	+1.72	+23	I+.14	I+.93	+52	+58	

Actual weight as of December 31, 2020: 1625



Lot 9 - Coleman Charlo 9292



Lot 11 - Coleman Charlo 9294

9 **Coleman Charlo 9292**
 Birth Date: 06-29-2019 | Bull +*19583454 | Tattoo: 9292

#*OCC Paxton 730P +OCC Focus 813F
 #+*Coleman Charlo 0256 OCC Blackbird 736K
 16879074 +Bohi Abigale 6014 #Sitz Traveler 8180
 SAV Abigale 6062
 #+*SAV Resource 1441 +Rito 707 of Ideal 3407 7075
 +*Coleman Donna 504 *SAV Blackcap May 4136
 18238090 +*Coleman Donna 714 #*Connealy Onward
 +*Coleman Donna 386

BW		205 Wt.				Dam's Nursing Ratio			
64		728				3-110			
CED	BEPD	WEPD	YEPD	SC	MILK	MARB	RE	\$M	\$W
+13	+3	+83	+149	+1.41	+24	-1.10	+1.06	+84	+89

Actual weight as of December 31, 2020: 1585

11 **Coleman Charlo 9294**
 Birth Date: 07-04-2019 | Bull +*19583456 | Tattoo: 9294

#*OCC Paxton 730P +OCC Focus 813F
 #+*Coleman Charlo 0256 OCC Blackbird 736K
 16879074 +Bohi Abigale 6014 #Sitz Traveler 8180
 SAV Abigale 6062
 #+*SAV Resource 1441 +Rito 707 of Ideal 3407 7075
 +*Coleman Donna 504 *SAV Blackcap May 4136
 18238090 +*Coleman Donna 714 #*Connealy Onward
 +*Coleman Donna 386

BW		205 Wt.				Dam's Nursing Ratio			
88		733				3-110			
CED	BEPD	WEPD	YEPD	SC	MILK	MARB	RE	\$M	\$W
+7	+2.2	+69	+125	+1.35	+24	+23	+84	+65	+73

Actual weight as of December 31, 2020: 1575



Lot 10 - Coleman Charlo 9293



Lot 12 - Coleman Charlo 9298

10 **Coleman Charlo 9293**
 Birth Date: 07-03-2019 | Bull +*19583455 | Tattoo: 9293

#*OCC Paxton 730P +OCC Focus 813F
 #+*Coleman Charlo 0256 OCC Blackbird 736K
 16879074 +Bohi Abigale 6014 #Sitz Traveler 8180
 SAV Abigale 6062
 #+*SAV Resource 1441 +Rito 707 of Ideal 3407 7075
 +*Coleman Donna 504 *SAV Blackcap May 4136
 18238090 +*Coleman Donna 714 #*Connealy Onward
 +*Coleman Donna 386

BW		205 Wt.				Dam's Nursing Ratio			
88		819				3-110			
CED	BEPD	WEPD	YEPD	SC	MILK	MARB	RE	\$M	\$W
+11	+2	+69	+122	+1.68	+22	+45	+76	+89	+77

Actual weight as of December 31, 2020: 1665

12 **Coleman Charlo 9298**
 Birth Date: 07-03-2019 | Bull +*19583460 | Tattoo: 9298

#*OCC Paxton 730P +OCC Focus 813F
 #+*Coleman Charlo 0256 OCC Blackbird 736K
 16879074 +Bohi Abigale 6014 #Sitz Traveler 8180
 SAV Abigale 6062
 #+*SAV Resource 1441 +Rito 707 of Ideal 3407 7075
 +*Coleman Donna 504 *SAV Blackcap May 4136
 18238090 +*Coleman Donna 714 #*Connealy Onward
 +*Coleman Donna 386

BW		205 Wt.				Dam's Nursing Ratio			
80		732				3-110			
CED	BEPD	WEPD	YEPD	SC	MILK	MARB	RE	\$M	\$W
+7	-2	+60	+110	+1.08	+29	+33	+76	+81	+78

Actual weight as of December 31, 2020: 1525

13 Coleman Resource 9384

Birth Date: 06-29-2019 | Bull *19772289 | Tattoo: 9384

+Rito 707 of Ideal 3407 7075
 #+*SAV Resource 1441
 17016597 *SAV Blackcap May 4136

#+*Coleman Juneau 044
 +*Coleman Abigale 6290
 18734944 #+*Coleman Abigale 0277

#RR Rito 707
 Ideal 3407 of 1418 076
 #SAV 8180 Traveler 004
 #+SAV May 2397
 #*OCC Juneau 807J
 +*Coleman Donna 714
 #*OCC Paxton 730P
 +Bohi Abigale 6014



Lot 15 - Coleman Resource 9349

BW		205 Wt.				Dam's Nursing Ratio				
78		805				2-107				
CED	BEPD	WEPD	YEPD	SC	MILK	MARB	RE	\$M	\$W	
+7	+1.4	+70	+125	+1.23	+23	1-.07	1+-.76	+58	+66	

Actual weight as of December 31, 2020: 1515



Lot 14 - Coleman Resource 9213

14 Coleman Resource 9213

Birth Date: 07-03-2019 | Bull +*19717712 | Tattoo: 9213

+Rito 707 of Ideal 3407 7075
 #+*SAV Resource 1441
 17016597 *SAV Blackcap May 4136

#Connealy Thunder
 +*Coleman Donna 4203
 18105600 +*Coleman Donna 714

#RR Rito 707
 Ideal 3407 of 1418 076
 #SAV 8180 Traveler 004
 #+SAV May 2397
 #Baldridge Kaboom K243 KCF
 #Parka of Conanga 241
 #*Connealy Onward
 +*Coleman Donna 386

15 Coleman Resource 9349

Birth Date: 07-26-2019 | Bull *19583389 | Tattoo: 9349

#+*SAV Resource 1441
 *Coleman Resource 710
 18933682 +*Coleman Donna 4121

#+OCC Great Plains 943G
 #+*Coleman Donna 5207
 18410196 +*Coleman Donna 714

+Rito 707 of Ideal 3407 7075
 *SAV Blackcap May 4136
 #*OCC Juneau 807J
 +*Coleman Donna 005
 #*N Bar Emulation EXT
 Dixie Erica of CH 1019
 #*Connealy Onward
 +*Coleman Donna 386

BW		205 Wt.				Dam's Nursing Ratio				
88		810				3-111				
CED	BEPD	WEPD	YEPD	SC	MILK	MARB	RE	\$M	\$W	
+6	+1.6	+68	+123	+0.98	+27	1+.03	1+.72	+55	+68	

Actual weight as of December 31, 2020: 1545



Lot 16 - Coleman Resource 9353

BW		205 Wt.				Dam's Nursing Ratio				
84		809				3-104				
CED	BEPD	WEPD	YEPD	SC	MILK	MARB	RE	\$M	\$W	
+7	+7	+70	+130	+0.66	+27	+25	+90	+78	+73	

Actual weight as of December 31, 2020: 1645



Coleman Donna 4203 - Dam of Lot 14, 17, 21, and 179.

16 Coleman Resource 9353

Birth Date: 06-30-2019 | Bull *19487080 | Tattoo: 9353

+Rito 707 of Ideal 3407 7075
 #+*SAV Resource 1441
 17016597 *SAV Blackcap May 4136

#*Connealy Onward
 #+*Coleman Donna 5222
 18402663 +*Coleman Donna 197

#RR Rito 707
 Ideal 3407 of 1418 076
 #SAV 8180 Traveler 004
 #+SAV May 2397
 #Connealy Lead On
 Altune of Conanga 6104
 #Basin Rainmaker 654X
 +KMK Donna J311

BW		205 Wt.				Dam's Nursing Ratio				
83		816				3-110				
CED	BEPD	WEPD	YEPD	SC	MILK	MARB	RE	\$M	\$W	
+6	+1.8	+61	+114	+0.66	+27	1+.06	1+.87	+62	+60	

Actual weight as of December 31, 2020: 1515



Lot 17 - Coleman Resource 9205

We shipped our calves yesterday. Here's what has changed since we bought our first set of Coleman Angus bulls last year. Averages were 836 for the steers and 761 for the heifers. 140 pound increase on steers and 100 pound increase on the heifers from the past 3 years. Rennaker said they were the heaviest and best looking calves that he's bought all year. Thank You!!

*Joe Geldrich
Moiese, MT*

17 Coleman Resource 9205

Birth Date: 07-08-2019 | Bull +*19717710 | Tattoo: 9205

+Rito 707 of Ideal 3407 7075
#+*SAV Resource 1441
17016597 *SAV Blackcap May 4136

#Connealy Thunder
+*Coleman Donna 4203
18105600 +*Coleman Donna 714

#RR Rito 707
Ideal 3407 of 1418 076
#SAV 8180 Traveler 004
#+SAV May 2397
#Balbridge Kaboom K243 KCF
#Parka of Conanga 241
#*Connealy Onward
+*Coleman Donna 386

BW		205 Wt.				Dam's Nursing Ratio			
80		787				3-104			
CED	BEPD	WEPD	YEPD	SC	MILK	MARB	RE	\$M	\$W
+7	+1.5	+63	+122	+1.32	+25	+23	+95	+74	+63

Actual weight as of December 31, 2020: 1645



Lot 19 - Coleman Resource 9352

19 Coleman Resource 9352

Birth Date: 07-01-2019 | Bull *19717734 | Tattoo: 9352

+Rito 707 of Ideal 3407 7075
#+*SAV Resource 1441
17016597 *SAV Blackcap May 4136

#*Connealy Onward
#+*Coleman Donna 5221
18402662 +*Coleman Donna 197

#RR Rito 707
Ideal 3407 of 1418 076
#SAV 8180 Traveler 004
#+SAV May 2397
#Connealy Lead On
#Altune of Conanga 6104
#Basin Rainmaker 654X
+KMK Donna J311

BW		205 Wt.				Dam's Nursing Ratio			
92		773				3-110			
CED	BEPD	WEPD	YEPD	SC	MILK	MARB	RE	\$M	\$W
+5	+3.1	+64	+128	+1.34	+26	I+.06	I+.97	+59	+54

Actual weight as of December 31, 2020: 1575



Lot 18 - Coleman Resource 9351

18 Coleman Resource 9351

Birth Date: 07-04-2019 | Bull *19717733 | Tattoo: 9351

+Rito 707 of Ideal 3407 7075
#+*SAV Resource 1441
17016597 *SAV Blackcap May 4136

+*Coleman Knight 209
#+*Coleman Abigale 5218
18402659 #+*Coleman Abigale 0277

#RR Rito 707
Ideal 3407 of 1418 076
#SAV 8180 Traveler 004
#+SAV May 2397
#RR Rito 707
+*Coleman Donna 714
#*OCC Paxton 730P
+Bohi Abigale 6014

BW		205 Wt.				Dam's Nursing Ratio			
88		745				3-106			
CED	BEPD	WEPD	YEPD	SC	MILK	MARB	RE	\$M	\$W
+0	+3.7	+63	+116	+1.69	+19	I+.21	I+.70	+55	+47

Actual weight as of December 31, 2020: 1605

*Good morning Larry,
Abigale 9125 had a real nice heifer calf this am.
Both look great & are doing fine. Just thought I
would let you know. Thanks for making a great
pair.*

*Scott Woods
Kansas*



Lot 20 - Coleman Bravo 9236



Lot 21 - Coleman Bravo 9259

20 **Coleman Bravo 9236**
 Birth Date: 07-10-2019 | Bull +*19583268 | Tattoo: 9236

#+*Coleman Charlo 0256
 #*OCC Paxton 730P
 +*Coleman Bravo 6313 +Bohi Abigale 6014
 18734838 +*Coleman Donna 714 #*Connealy Onward
 #OCC Jet Stream 825J +*Coleman Donna 386
 +*Coleman Blackbird 1554 #+OCC Emblazon 854E
 17339270 OCC Juanada 968G
 OCC Blackbird 736K #+OCC Great Plains 943G
 OCC Blackbird 824G

21 **Coleman Bravo 9259**
 Birth Date: 06-23-2019 | Bull +*19583413 | Tattoo: 9259

#+*Coleman Charlo 0256
 #*OCC Paxton 730P
 +*Coleman Bravo 6313 +Bohi Abigale 6014
 18734838 +*Coleman Donna 714 #*Connealy Onward
 #Connealy Thunder +*Coleman Donna 386
 +*Coleman Donna 4203 #Baldridge Kaboom K243 KCF
 18105600 +*Coleman Donna 714 #Parka of Conanga 241
 #*Connealy Onward
 +*Coleman Donna 386

BW		205 Wt.					Dam's Nursing Ratio			
86		807					4-109			
CED	BEPD	WEPD	YEPD	SC	MILK	MARB	RE	\$M	\$W	
I+13	I-.6	I+48	I+81	+1.03	I+22	I+.15	I+.41	+75	+59	

Actual weight as of December 31, 2020: 1605

BW		205 Wt.					Dam's Nursing Ratio			
59		702					3-104			
CED	BEPD	WEPD	YEPD	SC	MILK	MARB	RE	\$M	\$W	
+21	-5.1	+44	+83	+46	+30	+43	+29	+89	+59	

Actual weight as of December 31, 2020: 1565



Coleman Blackbird 1554 - Dam of Lots 20, 62, and 63.



Coleman Donna 4203 - Dam of Lot 14, 17, 21, and 179.

The mother cow (factory)

We believe that it all starts with the mother cow. There is a big difference between a good cow and a great cow. A great breeding bull is known because they “stamp” their calves. It’s the same with a great cow; she should be able to “stamp” her calves regardless of who the sire is. They calve early each year, bring in a big calf at weaning, gentle with beautiful udders. Then you see that their daughters are doing the same thing. These are the ones that make a ranch profitable. We have seen a tremendous increase in the quality and consistency of our cowherd. This is resulting from the large groups of females that are 1/2, 3/4, and full sisters. Consistency is one of the most profitable traits that make the difference between a good calf crop and a great one.



Lot 22 - Coleman Bravo 9339



Lot 24 - Coleman Resource 9354

22 Coleman Bravo 9339

Birth Date: 06-29-2019 | Bull *19583491 | Tattoo: 9339

#+*Coleman Charlo 0256
 #*Coleman Bravo 6313
 18734838 +*Coleman Donna 714
 +*Coleman Manning 0299
 #*Coleman Abigale 4286
 18105645 +*Coleman Abigale 0221
 #*OCC Paxton 730P
 +Bohi Abigale 6014
 #*Connealy Onward
 +*Coleman Donna 386
 #*OCC Juneau 807J
 +*Coleman Donna 714
 #*OCC Paxton 730P
 +Bohi Abigale 6014

BW		205 Wt.				Dam's Nursing Ratio			
76		729				4-107			
CED	BEPD	WEPD	YEPD	SC	MILK	MARB	RE	\$M	\$W
+13	-1.3	+58	+103	+60	+20	I-.03	I+.51	+81	+58

Actual weight as of December 31, 2020: 1575

24 Coleman Resource 9354

Birth Date: 07-01-2019 | Bull *19717735 | Tattoo: 9354

+Rito 707 of Ideal 3407 7075
 #+*SAV Resource 1441
 17016597 *SAV Blackcap May 4136
 #*Connealy Onward
 +*Coleman Donna 5225
 18402666 +*Coleman Donna 197
 #RR Rito 707
 Ideal 3407 of 1418 076
 #SAV 8180 Traveler 004
 #+SAV May 2397
 #Connealy Lead On
 Altune of Conanga 6104
 #Basin Rainmaker 654X
 +KMK Donna J311

BW		205 Wt.				Dam's Nursing Ratio			
81		719				3-103			
CED	BEPD	WEPD	YEPD	SC	MILK	MARB	RE	\$M	\$W
+9	+6	+52	+106	+1.41	+26	I-.04	I+.78	+60	+50

Actual weight as of December 31, 2020: 1505

23 Coleman Bravo 9381

Birth Date: 07-05-2019 | Bull *19583530 | Tattoo: 9381

#+*Coleman Charlo 0256
 #*Coleman Bravo 6313
 18734838 +*Coleman Donna 714
 #Cole Creek Black Cedar 46P
 *Coleman Donna 6257
 18736777 +*Coleman Donna 3347
 #*OCC Paxton 730P
 +Bohi Abigale 6014
 #*Connealy Onward
 +*Coleman Donna 386
 #CH Quantum 6247
 Cole Creek Clova Juanada 67
 #+*Coleman Juneau 044
 +*Coleman Donna 801

BW		205 Wt.				Dam's Nursing Ratio			
83		751				2-105			
CED	BEPD	WEPD	YEPD	SC	MILK	MARB	RE	\$M	\$W
+10	+7	+61	+109	+94	+25	I+.18	I+.45	+71	+63

Actual weight as of December 31, 2020: 1515

25 Coleman Resource 9327

Birth Date: 07-03-2019 | Bull *19717729 | Tattoo: 9327

+Rito 707 of Ideal 3407 7075
 #+*SAV Resource 1441
 17016597 *SAV Blackcap May 4136
 #Sitz Traveler 8180
 +*Coleman Donna 3205
 17783504 +*Coleman Donna 714
 #RR Rito 707
 Ideal 3407 of 1418 076
 #SAV 8180 Traveler 004
 #+SAV May 2397
 #GDAR Traveler 71
 Sitz Everelda Entense 1137
 #*Connealy Onward
 +*Coleman Donna 386

BW		205 Wt.				Dam's Nursing Ratio			
96		682				5-96			
CED	BEPD	WEPD	YEPD	SC	MILK	MARB	RE	\$M	\$W
+1	+3.8	+56	+117	+1.08	+22	I+.05	I+.72	+54	+38

Actual weight as of December 31, 2020: 1615

We are sold on the Coleman program, as it fits ours to a T. The calves from Coleman bulls thrive on the short grass we grow here, and the cows from their bulls maintain condition and breed up well. The bulls carry condition through breeding season and lameness is just not a problem. The attention Larry and Dee have given their cow herd and sire selection has produced an outstanding group of bulls that deserve consideration from anyone looking for quality in the bulls they buy. Thanks Larry, Dee, Dawson and Erica for all the consistency in these bulls.

*Fitch Inc.
 Monte, Dianna, and Kyle Fitch
 Jordan, MT*

26 Coleman Resource 9348

Birth Date: 07-01-2019 | Bull *19717732 | Tattoo: 9348

+Rito 707 of Ideal 3407 7075
 #+*SAV Resource 1441
 17016597 *SAV Blackcap May 4136
 #+*Coleman Juneau 044
 +*Coleman Donna 5203
 18402650 +*Coleman Donna 197
 #RR Rito 707
 Ideal 3407 of 1418 076
 #SAV 8180 Traveler 004
 #+SAV May 2397
 #*OCC Juneau 807J
 +*Coleman Donna 714
 #Basin Rainmaker 654X
 +KMK Donna J311

BW		205 Wt.				Dam's Nursing Ratio			
73		720				3-107			
CED	BEPD	WEPD	YEPD	SC	MILK	MARB	RE	\$M	\$W
+11	-1.1	+51	+101	+96	+26	I-.18	I+.82	+61	+53

Actual weight as of December 31, 2020: 1585

27 Coleman Resolve 9331

Birth Date: 07-22-2019 | Bull 19583485 | Tattoo: 9331

#+*SAV Renown 3439 +Rito 707 of Ideal 3407 7075
 #*Coleman Resolve 7219 *SAV Blackcap May 4136
 19102305 +*Coleman Donna 714 #*Connealy Onward
 +*Coleman Donna 386
 +Basin High Definition 3184 #*Riverbend Mile High 3718
 #*Diamond Lucy 3319 +Basin Lucy 804N
 16415701 *Diamond Lucy 180R #Basin Max 602C
 #Diamond Lucy 808L

BW		205 Wt.				Dam's Nursing Ratio				
90		800				7-105				
CED	BEPD	WEPD	YEPD	SC	MILK	MARB	RE	\$M	\$W	
I+5	I+2.0	I+67	I+118	I+1.40	I+31	I+3.34	I+49	+74	+72	

Actual weight as of December 31, 2020: 1595



Lot 28 - Coleman Logo 9445

29 Coleman Resource 9402

Birth Date: 06-28-2019 | Bull *19772284 | Tattoo: 9402

+Rito 707 of Ideal 3407 7075 #RR Rito 707
 #+*SAV Resource 1441 Ideal 3407 of 1418 076
 17016597 *SAV Blackcap May 4136 #SAV 8180 Traveler 004
 +*Coleman Charlo 3211 #+SAV May 2397
 #*Coleman Anita 6454 #+*Coleman Charlo 0256
 18734987 +*Pine Coulee Anita W93 #+*Coleman Donna 714
 #*N Bar Emulation EXT
 +BCC Ambush Anita 41-101

BW		205 Wt.				Dam's Nursing Ratio				
76		767				2-109				
CED	BEPD	WEPD	YEPD	SC	MILK	MARB	RE	\$M	\$W	
+7	+1.0	+65	+117	+48	+19	I+.08	I+.80	+58	+57	

Actual weight as of December 31, 2020: 1485



Lot 30 - Coleman Charlo 9297

28 Coleman Logo 9445

Birth Date: 07-08-2019 | Bull *19721527 | Tattoo: 9445

#*Sitz Tebow 11860 #Sitz New Design 458N
 #*SITZ Logo 12964 Sitz Emma E 2738
 17746620 #*SITZ Shauna 3152 Sitz Game Day 9470
 #+*SAV Resource 1441 #Sitz Shauna 1590
 #*Coleman Donna 7297 +Rito 707 of Ideal 3407 7075
 19107983 +*Coleman Donna 3213 *SAV Blackcap May 4136
 #+Leachman Right Time
 +*Coleman Donna 714

BW		205 Wt.				Dam's Nursing Ratio				
78		797				1-113				
CED	BEPD	WEPD	YEPD	SC	MILK	MARB	RE	\$M	\$W	
+11	-3	+69	+120	+1.82	+20	I-.02	I+.68	+75	+66	

Actual weight as of December 31, 2020: 1555



Lot 26 - Coleman Resource 9348

30 Coleman Charlo 9297

Birth Date: 07-02-2019 | Bull +*19583459 | Tattoo: 9297

#*OCC Paxton 730P +OCC Focus 813F
 #+*Coleman Charlo 0256 OCC Blackbird 736K
 16879074 +Bohi Abigale 6014 #Sitz Traveler 8180
 #+*SAV Resource 1441 SAV Abigale 6062
 #*Coleman Donna 504 +Rito 707 of Ideal 3407 7075
 18238090 +*Coleman Donna 714 *SAV Blackcap May 4136
 #*Connealy Onward
 +*Coleman Donna 386

BW		205 Wt.				Dam's Nursing Ratio				
88		678				3-110				
CED	BEPD	WEPD	YEPD	SC	MILK	MARB	RE	\$M	\$W	
+12	+8	+66	+120	+1.36	+18	+07	+58	+84	+67	

Actual weight as of December 31, 2020: 1535

We've been using Larry Trexler's bulls for the last four years. We are really happy with the quality of the calves, and our weaning weights have gone up. We are very pleased with these bulls and we plan to continue using them.

*Bob Gingerich
 Montana*



Coleman Donna 504 – Dam of Lots 1, 8, 9, 10, 11, 12, 31, 111, 112, 113, and 136.



Lot 33 – Coleman Summitt 9379

31 Coleman Summitt 9634

Birth Date: 07-13-2019 | Bull 19583333 | Tattoo: 9634

#+*SAV Renown 3439 +Rito 707 of Ideal 3407 7075
 +*ZWT Summitt 6507 *SAV Blackcap May 4136
 18561289 +*Coleman Donna 714 #*Connealy Onward
 #+*Coleman Charlo 0256 +*Coleman Donna 386
 JVC Lass 629 #*OCC Paxton 730P
 18417238 JVC Lass 483 +Bohi Abigale 6014
 +*Coleman Lineman 229
 CCA Lass 879

BW		205 Wt.				Dam's Nursing Ratio			
86		776				2-105			
CED	BEPD	WEPD	YEPD	SC	MILK	MARB	RE	\$M	\$W
+9	+1.1	+62	+116	+1.14	+21	N/A	N/A	+67	+53

Actual weight as of December 31, 2020: 1500

33 Coleman Summitt 9379

Birth Date: 07-05-2019 | Bull *19583528 | Tattoo: 9379

#+*SAV Renown 3439 +Rito 707 of Ideal 3407 7075
 +*ZWT Summitt 6507 *SAV Blackcap May 4136
 18561289 +*Coleman Donna 714 #*Connealy Onward
 #+*Coleman Charlo 0256 +*Coleman Donna 386
 *Coleman Donna 6248 #*OCC Paxton 730P
 18734936 +*Coleman Donna 3121 +Bohi Abigale 6014
 #Sitz Traveler 8180
 +*Coleman Donna 714

BW		205 Wt.				Dam's Nursing Ratio			
78		752				2-103			
CED	BEPD	WEPD	YEPD	SC	MILK	MARB	RE	\$M	\$W
+10	-.4	+58	+106	+1.06	+21	I+.23	I+.52	+72	+57

Actual weight as of December 31, 2020: 1505



Lot 32 – Coleman Logo 9462



Coleman Donna 714 – Dam of Lots 34 and 38.

32 Coleman Logo 9462

Birth Date: 07-05-2019 | Bull *19721533 | Tattoo: 9462

#*Sitz Tebow 11860 #Sitz New Design 458N
 *SITZ Logo 12964 Sitz Emma E 2738
 17746620 #*SITZ Shauna 3152 Sitz Game Day 9470
 #Sitz Shauna 1590
 *Coleman Maverick 5322 #+*Coleman Charlo 0256
 *Coleman Donna 7361 #+*Coleman Donna 3202
 19102688 +*Coleman Donna 5220 #*Connealy Onward
 +*Coleman Donna 197

BW		205 Wt.				Dam's Nursing Ratio			
72		808				1-114			
CED	BEPD	WEPD	YEPD	SC	MILK	MARB	RE	\$M	\$W
+14	-1.2	+71	+126	+1.88	+21	I+.27	I+.54	+86	+70

Actual weight as of December 31, 2020: 1505

34 Coleman Black Cedar 9224

Birth Date: 06-28-2019 | Bull +19720605 | Tattoo: 9224

#Cole Creek Black Cedar 46P #CH Quantum 6247
 Cole Creek Black Cedar 1100 Cole Creek Clova Juanada 67
 16720395 Cole Creek Juanada Bird 38N +HBR Encore 0544
 #*Connealy Onward Cole Creek Juanita 311
 +*Coleman Donna 714 #Connealy Lead On
 15706882 +*Coleman Donna 386 Altune of Conanga 6104
 #Basin Rainmaker 654X
 +KMK Donna J311

BW		205 Wt.				Dam's Nursing Ratio			
81		706				4-115			
CED	BEPD	WEPD	YEPD	SC	MILK	MARB	RE	\$M	\$W
I+.7	I+.4	I+.43	I+.79	+.81	I+.29	I+.25	I+.41	+68	+52

Actual weight as of December 31, 2020: 1535



Coleman Donna 0308 - Dam of Lot 35, 48, 125, 129, and 154.

37 Coleman Resource 9335

Birth Date: 07-27-2019 | Bull *19583489 | Tattoo: 9335

#+*SAV Resource 1441 +Rito 707 of Ideal 3407 7075
 *Coleman Resource 710 *SAV Blackcap May 4136
 18933682 +*Coleman Donna 4121 #*OCC Juneau 807J
 #Connealy Thunder +*Coleman Donna 005
 #+*Coleman Donna 4206 #Baldridge Kaboom K243 KCF
 18105603 +*Coleman Donna 714 #Parka of Conanga 241
 #*Connealy Onward
 +*Coleman Donna 386

BW		205 Wt.				Dam's Nursing Ratio			
88		807				4-107			
CED	BEPD	WEPD	YEPD	SC	MILK	MARB	RE	\$M	\$W
+5	+1.5	+69	+123	+1.45	+26	I+.12	I+.66	+65	+69

Actual weight as of December 31, 2020: 1505

35 Coleman Bravo 9279

Birth Date: 07-03-2019 | Bull +*19583279 | Tattoo: 9279

#+*Coleman Charlo 0256 #*OCC Paxton 730P
 +*Coleman Bravo 6313 +Bohi Abigale 6014
 18734838 +*Coleman Donna 714 #*Connealy Onward
 #*OCC Juneau 807J +*Coleman Donna 386
 #+*Coleman Donna 0308 #+*OCC Emblazon 854E
 17089286 +*Coleman Donna 732 OCC Dixie Erica 903E
 #*Connealy Onward
 +*Coleman Donna 386

BW		205 Wt.				Dam's Nursing Ratio			
84		739				6-105			
CED	BEPD	WEPD	YEPD	SC	MILK	MARB	RE	\$M	\$W
I+10	I+.3	I+.54	I+.92	+.71	I+.23	I+.19	I+.49	+90	+63

Actual weight as of December 31, 2020: 1535

38 Coleman Black Cedar 9243

Birth Date: 07-08-2019 | Bull +*19720596 | Tattoo: 9243

#CH Quantum 6247 #CH Quantum 3330
 #Cole Creek Black Cedar 46P CH Blackbird 0136
 14496765 Cole Creek Clova Juanada 67 #AAR Windy Ridge 523
 #*Connealy Onward Cole Creek Clova Juanada 811
 +*Coleman Donna 714 #*Connealy Lead On
 15706882 +*Coleman Donna 386 Altune of Conanga 6104
 #Basin Rainmaker 654X
 +*KMK Donna J311

BW		205 Wt.				Dam's Nursing Ratio			
90		736				4-115			
CED	BEPD	WEPD	YEPD	SC	MILK	MARB	RE	\$M	\$W
I+7	I+.6	I+.49	I+.90	+.83	I+.24	I+.21	I+.42	+69	+52

Actual weight as of December 31, 2020: 1515



Lot 36 - Coleman Bravo 9323



Lot 39 - Coleman Bravo 9625

36 Coleman Bravo 9323

Birth Date: 07-04-2019 | Bull *19583479 | Tattoo: 9323

#+*Coleman Charlo 0256 #*OCC Paxton 730P
 +*Coleman Bravo 6313 +Bohi Abigale 6014
 18734838 +*Coleman Donna 714 #*Connealy Onward
 #Basin Rainmaker 654X +*Coleman Donna 386
 #+*Coleman Everelda Entense2321 #Basin Rainmaker DS 380U
 17702924 +*Coleman Everelda Entense 578 Basin Bardolene 423U
 #+Wulffs Ext 6106
 +Sitz Everelda Entense 4789

BW		205 Wt.				Dam's Nursing Ratio			
83		821				5-109			
CED	BEPD	WEPD	YEPD	SC	MILK	MARB	RE	\$M	\$W
+11	-1.1	+55	+98	+1.31	+29	I+.21	I+.30	+71	+64

Actual weight as of December 31, 2020: 1505

39 Coleman Bravo 9625

Birth Date: 07-09-2019 | Bull *19583327 | Tattoo: 9625

#+*Coleman Charlo 0256 #*OCC Paxton 730P
 +*Coleman Bravo 6313 +Bohi Abigale 6014
 18734838 +*Coleman Donna 714 #*Connealy Onward
 *Coleman Missing Link 017 +*Coleman Donna 386
 Coleman Rita 4495 #*OCC Missing Link 830M
 18105746 Coleman Rita 1310 +Coleman Everelda Entense 840
 #*S Chisum 6175
 +Coleman Rita 8219

BW		205 Wt.				Dam's Nursing Ratio			
86		752				4-99			
CED	BEPD	WEPD	YEPD	SC	MILK	MARB	RE	\$M	\$W
+11	+.3	+55	+102	+.86	+20	I+.24	I+.34	+68	+51

Actual weight as of December 31, 2020: 1595

40**Coleman Bravo 9355**

Birth Date: 07-05-2019 | Bull *19583391 | Tattoo: 9355

#+*Coleman Charlo 0256
 +*Coleman Bravo 6313
 18734838
 +*Coleman Donna 714
 +Coleman Juneau 0290
 *Coleman Dixie Erica 5233
 18402673
 Coleman Dixie Erica 1501

#*OCC Paxton 730P
 +Bohi Abigale 6014
 #*Connealy Onward
 +*Coleman Donna 386
 #*OCC Juneau 807J
 +Coleman Donna 732
 +Akers United 8858
 +Akers Dixie Erica 8149

BW		205 Wt.				Dam's Nursing Ratio				
80		769				3-104				
CED	BEPD	WEPD	YEPD	SC	MILK	MARB	RE	\$M	\$W	
+12	-1.0	+59	+97	+58	+21	I+.14	I+.41	+95	+62	

Actual weight as of December 31, 2020: 1505

Lot 40 - Coleman Bravo 9355

Coleman Angus bulls have made a positive impact on our cowherd. Their moderate framed, muscular bulls are easy fleshing, take little winter feed and have good quiet dispositions. When we sorted our replacement heifers, 75% of those retained were sired by Coleman bulls. They are high volume, easy fleshing females that will make moderate-framed cows that we appreciate in our family operation. We plan to add more Coleman bulls this year. They are the kind of bulls that will help keep our program profitable.

*Clyde Brewer III
 Melstone, MT*

41**Coleman Bravo 9374**

Birth Date: 07-02-2019 | Bull *19583526 | Tattoo: 9374

#+*Coleman Charlo 0256
 +*Coleman Bravo 6313
 18734838
 +*Coleman Donna 714
 #+*Coleman Juneau 044
 *Coleman Donna 6206
 18734920
 +*Coleman Donna 2252

#*OCC Paxton 730P
 +Bohi Abigale 6014
 #*Connealy Onward
 +*Coleman Donna 386
 #*OCC Juneau 807J
 +*Coleman Donna 714
 #+Wulffs Ext 6106
 +*Coleman Donna 989

BW		205 Wt.				Dam's Nursing Ratio				
77		749				2-105				
CED	BEPD	WEPD	YEPD	SC	MILK	MARB	RE	\$M	\$W	
+13	-.8	+59	+99	+24	+23	I+.05	I+.35	+86	+63	

Actual weight as of December 31, 2020: 1500



Lot 43 - Coleman Summitt 9630

43**Coleman Summitt 9630**

Birth Date: 07-10-2019 | Bull 19583330 | Tattoo: 9630

#+*SAV Renown 3439
 +*ZWT Summitt 6507
 18561289
 +*Coleman Donna 714
 +*Coleman Juneau 3345
 Coleman Rita 6501
 18734992
 Coleman Rita 4481

+Rito 707 of Ideal 3407 7075
 *SAV Blackcap May 4136
 #*Connealy Onward
 +*Coleman Donna 386
 #+*Coleman Juneau 044
 +*Coleman Donna 801
 #+*Coleman Charlo 0256
 +Coleman Rita 8219

BW		205 Wt.				Dam's Nursing Ratio				
90		766				2-106				
CED	BEPD	WEPD	YEPD	SC	MILK	MARB	RE	\$M	\$W	
+6	+1.8	+60	+110	+1.02	+24	I+.17	I+.72	+70	+58	

Actual weight as of December 31, 2020: 1505



Lot 42 - Coleman Renown 9626

42**Coleman Renown 9626**

Birth Date: 07-08-2019 | Bull 19717740 | Tattoo: 9626

+Rito 707 of Ideal 3407 7075
 #+*SAV Renown 3439
 17638339
 *SAV Blackcap May 4136
 #+*Coleman Charlo 0256
 Coleman Bonny 5511
 18402855
 Coleman Bonny 1302

#RR Rito 707
 Ideal 3407 of 1418 076
 #SAV 8180 Traveler 004
 #+SAV May 2397
 #*OCC Paxton 730P
 +Bohi Abigale 6014
 #*Coleman Regis 904
 +Coleman Bonny 9236

BW		205 Wt.				Dam's Nursing Ratio				
84		732				3-101				
CED	BEPD	WEPD	YEPD	SC	MILK	MARB	RE	\$M	\$W	
+5	+1.0	+66	+118	+29	+21	I-.04	I+.85	+71	+62	

Actual weight as of December 31, 2020: 1510



Coleman Donna 3125 - Dam of Lots 47, 57, 90, 105, and 123.

44**Coleman Bravo 9356**

Birth Date: 07-02-2019 | Bull *19583392 | Tattoo: 9356

#+*Coleman Charlo 0256
 #+*Coleman Bravo 6313
 18734838

+*Coleman Donna 714

+*Coleman Knight 209

*Coleman Everelda Entense5246
 18402680

#*OCC Paxton 730P
 +Bohi Abigale 6014
 #*Connealy Onward
 +*Coleman Donna 386
 #RR Rito 707
 +*Coleman Donna 714
 #+Wulffs Ext 6106
 #+Coleman Everelda Entense8165

BW		205 Wt.				Dam's Nursing Ratio			
75		769				3-107			
CED	BEPD	WEPD	YEPD	SC	MILK	MARB	RE	\$M	\$W
+14	-1.5	+51	+85	+88	+27	I-.10	I+.45	+84	+62

Actual weight as of December 31, 2020: 1510

Hello Larry,

We just shipped our heifers and steers. The Bravos and Summitts are as good as we have had in a long time. Steers weighed 635, and heifers 600, April calves. The Bravos and Summitts were weighing 670 -685. Will get you a video on those heifers, they are as good as I have seen in a long time. We will be using those bulls again!

Thanks

*Jeff Harwood
 Geysers, Montana*

45**Coleman Summitt 9341**

Birth Date: 06-29-2019 | Bull *19583492 | Tattoo: 9341

#+*SAV Renown 3439
 #+*ZWT Summitt 6507
 18561289

+*Coleman Donna 714

#+*Coleman Charlo 0256
 *Coleman Everelda Entense4308
 18105663

+Rito 707 of Ideal 3407 7075
 *SAV Blackcap May 4136
 #*Connealy Onward
 +*Coleman Donna 386
 #*OCC Paxton 730P
 +Bohi Abigale 6014
 +*Duff Encore 702
 +Coleman Everelda Entense6146

BW		205 Wt.				Dam's Nursing Ratio			
84		746				4-103			
CED	BEPD	WEPD	YEPD	SC	MILK	MARB	RE	\$M	\$W
+12	-6	+55	+101	+91	+24	I+.15	I+.47	+71	+58

Actual weight as of December 31, 2020: 1500

47**Coleman Bravo 9303**

Birth Date: 07-02-2019 | Bull +*19593718 | Tattoo: 9303

#+*Coleman Charlo 0256
 #+*Coleman Bravo 6313
 18734838

+*Coleman Donna 714

#+Leachman Right Time

+*Coleman Donna 3125
 17783497

#*OCC Paxton 730P
 +Bohi Abigale 6014
 #*Connealy Onward
 +*Coleman Donna 386
 #*N Bar Emulation EXT
 Leachman Erica 0025
 #*Connealy Onward
 +*Coleman Donna 386

BW		205 Wt.				Dam's Nursing Ratio			
65		704				4-110			
CED	BEPD	WEPD	YEPD	SC	MILK	MARB	RE	\$M	\$W
I+13	I-1.0	I+50	I+90	+1.36	I+28	I+.18	I+.36	+89	+64

Actual weight as of December 31, 2020: 1485



Lot 46 - Coleman Bravo 9373



Lot 48 - Coleman Charlo 9203

46**Coleman Bravo 9373**

Birth Date: 06-29-2019 | Bull 19583525 | Tattoo: 9373

#+*Coleman Charlo 0256
 #+*Coleman Bravo 6313
 18734838

+*Coleman Donna 714

Cole Creek Black Cedar 1100
 Coleman Donna 6201
 18736876

#*OCC Paxton 730P
 +Bohi Abigale 6014
 #*Connealy Onward
 +*Coleman Donna 386
 #Cole Creek Black Cedar 46P
 Cole Creek Juanada Bird 38N
 #+*Coleman Charlo 0256
 +*Coleman Donna 199

BW		205 Wt.				Dam's Nursing Ratio			
67		808				1-102			
CED	BEPD	WEPD	YEPD	SC	MILK	MARB	RE	\$M	\$W
I+11	I-.5	I+53	I+92	I+1.10	I+27	I+.17	I+.63	+81	+68

Actual weight as of December 31, 2020: 1480

48**Coleman Charlo 9203**

Birth Date: 07-07-2019 | Bull +*19583399 | Tattoo: 9203

#*OCC Paxton 730P
 #+*Coleman Charlo 0256
 16879074

+Bohi Abigale 6014

#*OCC Juneau 807J

#+*Coleman Donna 0308
 17089286

+*Coleman Donna 732

+OCC Focus 813F
 OCC Blackbird 736K
 #Sitz Traveler 8180
 SAV Abigale 6062
 #+OCC Emblazon 854E
 OCC Dixie Erica 903E
 #*Connealy Onward
 +*Coleman Donna 386

BW		205 Wt.				Dam's Nursing Ratio			
75		710				6-105			
CED	BEPD	WEPD	YEPD	SC	MILK	MARB	RE	\$M	\$W
I+7	I+.8	I+52	I+88	+7.5	I+26	I+.29	I+.53	+77	+65

Actual weight as of December 31, 2020: 1465



Lot 49 - Coleman Resource 9397



Lot 51 - Coleman Charlo 9360

49 Coleman Resource 9397

Birth Date: 07-03-2019 | Bull *19772287 | Tattoo: 9397

+Rito 707 of Ideal 3407 7075
 #+***SAV Resource 1441**
 17016597 *SAV Blackcap May 4136
 #+*Coleman Juneau 044
 #+***Coleman Abigale 6334**
 18734960 #+*Coleman Abigale 0277
 #RR Rito 707
 Ideal 3407 of 1418 076
 #SAV 8180 Traveler 004
 #+SAV May 2397
 #*OCC Juneau 807J
 #+*Coleman Donna 714
 #*OCC Paxton 730P
 +Bohi Abigale 6014

BW		205 Wt.				Dam's Nursing Ratio				
77		741				2-106				
CED	BEPD	WEPD	YEPD	SC	MILK	MARB	RE	\$M	\$W	
+9	+8	+64	+116	+53	+21	I+.03	I+.83	+65	+59	

Actual weight as of December 31, 2020: 1450

51 Coleman Charlo 9360

Birth Date: 06-26-2019 | Bull *19583394 | Tattoo: 9360

#*OCC Paxton 730P
 #+***Coleman Charlo 0256**
 16879074 +Bohi Abigale 6014
 #+GDAR Game Day 449
 #+***Coleman Donna 5318**
 18403189 +*Coleman Donna 714
 +OCC Focus 813F
 OCC Blackbird 736K
 #Sitz Traveler 8180
 SAV Abigale 6062
 #+Boyd New Day 8005
 #GDAR Miss Wix 474
 #*Connealy Onward
 +*Coleman Donna 386

BW		205 Wt.				Dam's Nursing Ratio				
80		760				3-108				
CED	BEPD	WEPD	YEPD	SC	MILK	MARB	RE	\$M	\$W	
+10	-4	+51	+89	+1.16	+27	I+.35	I+.29	+72	+60	

Actual weight as of December 31, 2020: 1485

Time well spent!

I've always felt that the most important key in selecting your bull battery is to spend a day visiting and looking at the cowherd or cowherds where you buy your bulls. If you like the cows and the management of them, that's where you need to be buying your bulls. It's pretty simple, bulls produce daughters like their mothers and grandmothers!

52 Coleman Charlo 9418

Birth Date: 07-12-2019 | Bull *19583442 | Tattoo: 9418

#*OCC Paxton 730P
 #+***Coleman Charlo 0256**
 16879074 +Bohi Abigale 6014
 #*OCC Juneau 807J
 #+***Coleman Donna 7201**
 19107939 +*Coleman Donna 714
 +OCC Focus 813F
 OCC Blackbird 736K
 #Sitz Traveler 8180
 SAV Abigale 6062
 #+OCC Emblazon 854E
 OCC Dixie Erica 903E
 #*Connealy Onward
 +*Coleman Donna 386

BW		205 Wt.				Dam's Nursing Ratio				
84		796				1-113				
CED	BEPD	WEPD	YEPD	SC	MILK	MARB	RE	\$M	\$W	
+6	+7	+63	+103	+1.41	+27	I+.18	I+.51	+77	+71	

Actual weight as of December 31, 2020: 1500

50 Coleman Bravo 9334

Birth Date: 07-03-2019 | Bull *19583488 | Tattoo: 9334

#+*Coleman Charlo 0256
 #+***Coleman Bravo 6313**
 18734838 +*Coleman Donna 714
 #*Apex Windy 078
 #+***Coleman Donna 3355**
 17783964 +*Coleman Donna 6143
 #*OCC Paxton 730P
 +Bohi Abigale 6014
 #*Connealy Onward
 +*Coleman Donna 386
 #HARB Windy 702 JH
 Apexette Lucy 6037
 #+Wulffs Ext 6106
 +KMK Donna J311

BW		205 Wt.				Dam's Nursing Ratio				
84		750				4-106				
CED	BEPD	WEPD	YEPD	SC	MILK	MARB	RE	\$M	\$W	
+9	+5	+57	+100	+1.14	+24	I+.07	I+.41	+81	+59	

Actual weight as of December 31, 2020: 1490

53 Coleman Logo 9449

Birth Date: 07-06-2019 | Bull *19721529 | Tattoo: 9449

#*Sitz Tebow 11860
 #+***SITZ Logo 12964**
 17746620 #*SITZ Shauna 3152
 #+*SAV Renown 3439
 #*Coleman Everelda Entense3318
 #Sitz New Design 458N
 Sitz Emma E 2738
 Sitz Game Day 9470
 #Sitz Shauna 1590
 +Rito 707 of Ideal 3407 7075
 #SAV Blackcap May 4136
 #+*Coleman Charlo 0256
 #*Coleman Everelda Entense1169

BW		205 Wt.				Dam's Nursing Ratio				
74		766				1-108				
CED	BEPD	WEPD	YEPD	SC	MILK	MARB	RE	\$M	\$W	
+11	-1.4	+67	+106	+63	+21	I+.15	I+.67	+89	+71	

Actual weight as of December 31, 2020: 1405

54 Coleman Summitt 9313

Birth Date: 07-21-2019 | Bull *19583470 | Tattoo: 9313

#+*SAV Renown 3439 +Rito 707 of Ideal 3407 7075
 +*ZWT Summitt 6507 *SAV Blackcap May 4136
 18561289 +*Coleman Donna 714 #*Connealy Onward
 #*N Bar Emulation EXT +*Coleman Donna 386
 +*Pine Coulee Anita W93 #Emulation N Bar 5522
 16678161 +BCC Ambush Anita 41-101 N Bar Primrose 2424
 #Paramont Ambush 2172
 RC Anita T Bando 918903

BW		205 Wt.			Dam's Nursing Ratio					
76		797			9-109					
CED	BEPD	WEPD	YEPD	SC	MILK	MARB	RE	\$M	\$W	
+8	-6	+58	+101	+53	+24	I+.16	I+.56	+60	+61	

Actual weight as of December 31, 2020: 1520



Coleman Donna 3125 - Dam of Lots 47, 57, 90, 105, and 123.

55 Coleman Maverick 9405

Birth Date: 07-23-2019 | Bull *19583431 | Tattoo: 9405

#+*Coleman Charlo 0256 #*OCC Paxton 730P
 *Coleman Maverick 5322 +Bohi Abigale 6014
 18402732 #+*Coleman Donna 3202 #+Wulffs Ext 6106
 #+Wulffs Ext 6106 +*Coleman Donna 714
 +*Coleman Donna 7157 #*N Bar Emulation EXT
 19102641 #+*Coleman Donna 040 Wulffs Erica Dianna C116
 #*OCC Juneau 807J
 +*Coleman Donna 714

BW		205 Wt.			Dam's Nursing Ratio					
75		805			1-114					
CED	BEPD	WEPD	YEPD	SC	MILK	MARB	RE	\$M	\$W	
+13	-1.4	+66	+112	+1.63	+27	I+.22	I+.64	+83	+75	

Actual weight as of December 31, 2020: 1520

57 Coleman Bravo 9302

Birth Date: 07-01-2019 | Bull +*19593717 | Tattoo: 9302

#+*Coleman Charlo 0256 #*OCC Paxton 730P
 +*Coleman Bravo 6313 +Bohi Abigale 6014
 18734838 +*Coleman Donna 714 #*Connealy Onward
 #+Leachman Right Time +*Coleman Donna 386
 +*Coleman Donna 3125 #*N Bar Emulation EXT
 17783497 +*Coleman Donna 714 Leachman Erica 0025
 #*Connealy Onward
 +*Coleman Donna 386

BW		205 Wt.			Dam's Nursing Ratio					
70		703			4-110					
CED	BEPD	WEPD	YEPD	SC	MILK	MARB	RE	\$M	\$W	
+13	I-1.0	I+.50	I+.90	+43	I+.28	I+.18	I+.36	+89	+64	

Actual weight as of December 31, 2020: 1460

56 Coleman Bravo 9325

Birth Date: 07-05-2019 | Bull *19583481 | Tattoo: 9325

#+*Coleman Charlo 0256 #*OCC Paxton 730P
 +*Coleman Bravo 6313 +Bohi Abigale 6014
 18734838 +*Coleman Donna 714 #*Connealy Onward
 #Basin Rainmaker 654X +*Coleman Donna 386
 #+*Coleman Donna 2339 #Basin Rainmaker DS 380U
 17545592 +*Coleman Donna 801 Basin Bardolene 423U
 #*N Bar Emulation EXT
 +*KMK Donna J311

BW		205 Wt.			Dam's Nursing Ratio					
78		721			6-101					
CED	BEPD	WEPD	YEPD	SC	MILK	MARB	RE	\$M	\$W	
+11	-1.4	+44	+84	+28	+28	I+.06	I+.37	+70	+51	

Actual weight as of December 31, 2020: 1530

58 Coleman Bravo 9623

Birth Date: 07-04-2019 | Bull 19583325 | Tattoo: 9623

#+*Coleman Charlo 0256 #*OCC Paxton 730P
 +*Coleman Bravo 6313 +Bohi Abigale 6014
 18734838 +*Coleman Donna 714 #*Connealy Onward
 #*Coleman Regis 904 +*Coleman Donna 386
 Coleman Prides of Lass 1303 #SAV Final Answer 0035
 17185317 Coleman Prides of Lass 8114 +*Coleman Donna 714
 #SAV Net Worth 4200
 Coleman Prides of Lass 461

BW		205 Wt.			Dam's Nursing Ratio					
84		748			7-104					
CED	BEPD	WEPD	YEPD	SC	MILK	MARB	RE	\$M	\$W	
+11	+2	+53	+90	+1.08	+23	I+.15	I+.49	+79	+55	

Actual weight as of December 31, 2020: 1490

Coleman bulls have worked well on our ranch. We purchased two bulls sight unseen in 2005 and were so happy with the performance they showed that we bought seven bulls the next spring. The bulls have proven to work at 7,000 ft. in rugged mountain terrain, or at 5,000 ft. in irrigated pasture. They are versatile, functional, and easy-keeping bulls that do their job in a variety of pasture situations.

*Thanks, Coleman Angus
 Ryan Malone
 Three Peaks Ranch, Montana*

59 Coleman Bravo 9637

Birth Date: 07-13-2019 | Bull 19583336 | Tattoo: 9637

#+*Coleman Charlo 0256 #*OCC Paxton 730P
 +*Coleman Bravo 6313 +Bohi Abigale 6014
 18734838 +*Coleman Donna 714 #*Connealy Onward
 #DHD Traveler 6807 +*Coleman Donna 386
 +*Coleman Polly 9231 #QAS Traveler 23-4
 16596689 +MH Polly 850 #Bemindful Maid DHD 0807
 #*N Bar Emulation EXT
 +VDAR Polly 4013

BW		205 Wt.			Dam's Nursing Ratio					
92		775			7-101					
CED	BEPD	WEPD	YEPD	SC	MILK	MARB	RE	\$M	\$W	
+6	+2.2	+58	+103	+28	+22	I+.16	I+.35	+72	+54	

Actual weight as of December 31, 2020: 1510



Lot 60 - Coleman Charlo 9430

60 Coleman Charlo 9430

Birth Date: 06-29-2019 | Bull *19583307 | Tattoo: 9430

#*OCC Paxton 730P
 #+*Coleman Charlo 0256
 16879074 +Bohi Abigale 6014

#*SAV Resource 1441
 +*Coleman Donna 7231
 19108071 +*Coleman Donna 714

+OCC Focus 813F
 OCC Blackbird 736K
 #Sitz Traveler 8180
 SAV Abigale 6062
 +Rito 707 of Ideal 3407 7075
 *SAV Blackcap May 4136
 #*Connealy Onward
 +*Coleman Donna 386

BW		205 Wt.					Dam's Nursing Ratio				
73		745					1-105				
CED	BEPD	WEPD	YEPD	SC	MILK	MARB	RE	\$M	\$W		
+10	-5	+59	+108	+1.09	+26	I+.29	I+.67	+67	+63		

Actual weight as of December 31, 2020: 1500



Lot 62 - Coleman Bravo 9221

62 Coleman Bravo 9221

Birth Date: 07-04-2019 | Bull +*19583407 | Tattoo: 9221

#+*Coleman Charlo 0256
 +*Coleman Bravo 6313
 18734838 +*Coleman Donna 714

#*OCC Paxton 730P
 +Bohi Abigale 6014
 #*Connealy Onward
 +*Coleman Donna 386
 #+OCC Emblazon 854E
 OCC Juanada 968G
 #+OCC Great Plains 943G
 OCC Blackbird 824G

#OCC Jet Stream 825J
 +*Coleman Blackbird 1554
 17339270 OCC Blackbird 736K

BW		205 Wt.					Dam's Nursing Ratio				
73		712					4-109				
CED	BEPD	WEPD	YEPD	SC	MILK	MARB	RE	\$M	\$W		
I+13	I-.6	I+48	I+81	+55	I+22	I+.15	I+.41	+75	+59		

Actual weight as of December 31, 2020: 1520



Lot 61 - Coleman Charlo 9423

61 Coleman Charlo 9423

Birth Date: 07-03-2019 | Bull *19583444 | Tattoo: 9423

#*OCC Paxton 730P
 #+*Coleman Charlo 0256
 16879074 +Bohi Abigale 6014

#*Soo Line Motive 9016
 +*Coleman Donna 7215
 18849984 +*Coleman Donna 714

+OCC Focus 813F
 OCC Blackbird 736K
 #Sitz Traveler 8180
 SAV Abigale 6062
 HF Kodiak 5R
 TLA Beauty 5R
 #*Connealy Onward
 +*Coleman Donna 386

BW		205 Wt.					Dam's Nursing Ratio				
78		752					1-106				
CED	BEPD	WEPD	YEPD	SC	MILK	MARB	RE	\$M	\$W		
+7	+5	+58	+103	+1.31	+24	I+.17	I+.52	+77	+60		

Actual weight as of December 31, 2020: 1520



Coleman Blackbird 1554 - Dam of Lots 20, 62, and 63.

63 Coleman Bravo 9210

Birth Date: 07-01-2019 | Bull +*19583401 | Tattoo: 9210

#+*Coleman Charlo 0256
 +*Coleman Bravo 6313
 18734838 +*Coleman Donna 714

#*OCC Paxton 730P
 +Bohi Abigale 6014
 #*Connealy Onward
 +*Coleman Donna 386
 #+OCC Emblazon 854E
 OCC Juanada 968G
 #+OCC Great Plains 943G
 OCC Blackbird 824G

#OCC Jet Stream 825J
 +*Coleman Blackbird 1554
 17339270 OCC Blackbird 736K

BW		205 Wt.					Dam's Nursing Ratio				
73		677					4-109				
CED	BEPD	WEPD	YEPD	SC	MILK	MARB	RE	\$M	\$W		
I+13	I-.6	I+48	I+81	+46	I+22	I+.15	I+.41	+75	+59		

Actual weight as of December 31, 2020: 1510

64 Coleman Charlo 9458

Birth Date: 07-01-2019 | Bull *19583318 | Tattoo: 9458

#*OCC Paxton 730P +OCC Focus 813F
 #+*Coleman Charlo 0256 OCC Blackbird 736K
 16879074 +Bohi Abigale 6014 #Sitz Traveler 8180
 SAV Abigale 6062
 #+*SAV Resource 1441 +Rito 707 of Ideal 3407 7075
 *Coleman Donna 7344 *SAV Blackcap May 4136
 19107975 +*Coleman Donna 4360 #*Connealy Onward
 +*Coleman Donna 6143

BW		205 Wt.				Dam's Nursing Ratio			
81		672				1-95			
CED	BEPD	WEPD	YEPD	SC	MILK	MARB	RE	\$M	\$W
+7	+1.6	+55	+103	+1.62	+23	I+.12	I+.70	+74	+52

Actual weight as of December 31, 2020: 1470



Lot 67 - Coleman Bravo 9350

65 Coleman Charlo 9409

Birth Date: 07-09-2019 | Bull *19583435 | Tattoo: 9409

#*OCC Paxton 730P +OCC Focus 813F
 #+*Coleman Charlo 0256 OCC Blackbird 736K
 16879074 +Bohi Abigale 6014 #Sitz Traveler 8180
 SAV Abigale 6062
 #+*SAV Resource 1441 +Rito 707 of Ideal 3407 7075
 +*Coleman Donna 7172 *SAV Blackcap May 4136
 19108002 +*Coleman Donna 197 #Basin Rainmaker 654X
 +KMK Donna J311

BW		205 Wt.				Dam's Nursing Ratio			
82		709				1-100			
CED	BEPD	WEPD	YEPD	SC	MILK	MARB	RE	\$M	\$W
+5	+1.5	+53	+101	+1.03	+26	I+.17	I+.74	+68	+54

Actual weight as of December 31, 2020: 1510

67 Coleman Bravo 9350

Birth Date: 07-05-2019 | Bull 19583390 | Tattoo: 9350

#+*Coleman Charlo 0256 #*OCC Paxton 730P
 +*Coleman Bravo 6313 +Bohi Abigale 6014
 18734838 +*Coleman Donna 714 #*Connealy Onward
 #Cole Creek Black Cedar 46P +*Coleman Donna 386
 Coleman Donna 5212 #CH Quantum 6247
 18405465 #+*Coleman Donna 0308 Cole Creek Clova Juanada 67
 #*OCC Juneau 807J
 +Coleman Donna 732

BW		205 Wt.				Dam's Nursing Ratio			
72		717				3-101			
CED	BEPD	WEPD	YEPD	SC	MILK	MARB	RE	\$M	\$W
+13	-1.8	+37	+64	+98	+21	+07	+36	+69	+44

Actual weight as of December 31, 2020: 1485

66 Coleman Navigator 9642

Birth Date: 07-22-2019 | Bull 19583348 | Tattoo: 9642

#Cole Creek Black Cedar 46P #CH Quantum 6247
 *Coleman Navigator 614 Cole Creek Clova Juanada 67
 18570027 +*Coleman Eriskay 291 #+*Coleman Juneau 044
 #+*Sindair Eriskay 2N1 7883
 #+*Coleman Charlo 0256 #*OCC Paxton 730P
 Coleman Polly 5517 +Bohi Abigale 6014
 18402861 +Coleman Polly 9231 #DHD Traveler 6807
 +MH Polly 850

BW		205 Wt.				Dam's Nursing Ratio			
82		771				3-105			
CED	BEPD	WEPD	YEPD	SC	MILK	MARB	RE	\$M	\$W
+7	+2	+61	+101	+1.31	+23	I+.20	I+.54	+69	+64

Actual weight as of December 31, 2020: 1505



Lot 66 - Coleman Navigator 9642



Lot 63 - Coleman Bravo 9210

We purchased our first bulls in 2010, and have bought 18 since. We have been very happy with the bulls. We run up to 7,000 feet in a tough rugged environment, bulls have held up very well, have had no PAP problems, easy to handle, really like the daughters, and the bulls have always kept their condition very well. We will be back again. We really appreciate your dedication to the mother cow in your program.

*Thanks Larry and Larry
 Dooling Livestock
 Jackson, MT*

68**Coleman Charlo 9455**

Birth Date: 06-26-2019 | Bull *19583317 | Tattoo: 9455

#*OCC Paxton 730P
#***Coleman Charlo 0256**
16879074 +Bohi Abigale 6014+OCC Focus 813F
OCC Blackbird 736K
#Sitz Traveler 8180
SAV Abigale 6062
#*Soo Line Motive 9016
#CAR Miss Heather 446
#*Cole Creek Cedar Ridge 1V
Coleman Abigale 266CAR Motive 423
***Coleman Abigale 7335**
19102682 Coleman Abigale 4322

BW		205 Wt.			Dam's Nursing Ratio					
68		720			1-102					
CED	BEPD	WEPD	YEPD	SC	MILK	MARB	RE	\$M	\$W	
+9	-6	+53	+94	+77	+32	I+.46	I+.35	+68	+66	

Actual weight as of December 31, 2020: 1425



Lot 71 - Coleman Summitt 9395

71**Coleman Summitt 9395**

Birth Date: 07-20-2019 | Bull *19583539 | Tattoo: 9395

#*SAV Renown 3439
+***ZWT Summitt 6507**
18561289 +*Coleman Donna 714+Rito 707 of Ideal 3407 7075
*SAV Blackcap May 4136
#*Connealy Onward
+*Coleman Donna 386
#*OCC Paxton 730P
+Bohi Abigale 6014
#*Coleman Juneau 044
+*Coleman Miss Wix 2385#*Coleman Charlo 0256
***Coleman Miss Wix 6326**
18734959 *Coleman Miss Wix 4340

BW		205 Wt.			Dam's Nursing Ratio					
89		767			2-105					
CED	BEPD	WEPD	YEPD	SC	MILK	MARB	RE	\$M	\$W	
+3	+2.5	+62	+115	+1.44	+26	I+.20	I+.57	+66	+59	

Actual weight as of December 31, 2020: 1510



Lot 69 - Coleman Resolve 9338

69**Coleman Resolve 9338**

Birth Date: 07-31-2019 | Bull *19583490 | Tattoo: 9338

#*SAV Renown 3439
+***Coleman Resolve 7219**
19102305 +*Coleman Donna 714+Rito 707 of Ideal 3407 7075
*SAV Blackcap May 4136
#*Connealy Onward
+*Coleman Donna 386
#*OCC Juneau 807J
+*Coleman Donna 714
#*OCC Paxton 730P
+*Coleman Dixie Erica 8271+*Coleman Manning 0299
Coleman Dixie Erica 4281
18105641 Coleman Dixie Erica 0121

BW		205 Wt.			Dam's Nursing Ratio					
81		719			4-96					
CED	BEPD	WEPD	YEPD	SC	MILK	MARB	RE	\$M	\$W	
+8	+1	+65	+109	+39	+22	I-.17	I+.67	+73	+65	

Actual weight as of December 31, 2020: 1465



Lot 72 - Coleman Navigator 9640

70**Coleman Playmaker 9469**

Birth Date: 07-08-2019 | Bull *19583287 | Tattoo: 9469

#*GDAR Game Day 449
+***Coleman Playmaker 427**
17914039 +*Coleman Donna 714#*Boyd New Day 8005
#GDAR Miss Wix 474
#*Connealy Onward
+*Coleman Donna 386
#*OCC Paxton 730P
+Bohi Abigale 6014
#*GDAR Game Day 449
+*Coleman Donna 714#*Coleman Charlo 0256
***Coleman Donna 7388**
19102694 #*Coleman Donna 5318

BW		205 Wt.			Dam's Nursing Ratio					
72		737			1-104					
CED	BEPD	WEPD	YEPD	SC	MILK	MARB	RE	\$M	\$W	
+7	-1.0	+60	+104	+72	+24	I+.13	I+.27	+84	+65	

Actual weight as of December 31, 2020: 1485

72**Coleman Navigator 9640**

Birth Date: 07-24-2019 | Bull *19583338 | Tattoo: 9640

#Cole Creek Black Cedar 46P
***Coleman Navigator 614**
18570027 +*Coleman Eriskay 291#CH Quantum 6247
Cole Creek Clova Juanada 67
#*Coleman Juneau 044
#*Sindair Eriskay 2N1 7883
#*OCC Paxton 730P
+Bohi Abigale 6014
#*Coleman Regis 904
#*Coleman Blackcap 6112#*Coleman Charlo 0256
Coleman Blackcap 4484
18105740 Coleman Blackcap 2415

BW		205 Wt.			Dam's Nursing Ratio					
78		740			4-101					
CED	BEPD	WEPD	YEPD	SC	MILK	MARB	RE	\$M	\$W	
+9	+1	+63	+109	+79	+18	I+0	I+.71	+66	+58	

Actual weight as of December 31, 2020: 1500

73**Coleman Logo 9440**

Birth Date: 07-09-2019 | Bull *19721539 | Tattoo: 9440

#*Sitz Tebow 11860
 *SITZ Logo 12964
 17746620 #*SITZ Shauna 3152

+*Coleman Knight 209
 *Coleman Donna 7271
 19102669 +*Coleman Donna 1139

#Sitz New Design 458N
 Sitz Emma E 2738
 Sitz Game Day 9470
 #Sitz Shauna 1590
 #RR Rito 707
 +*Coleman Donna 714
 #Basin Rainmaker 654X
 +*Coleman Donna 386

BW		205 Wt.				Dam's Nursing Ratio			
73		704				1-100			
CED	BEPD	WEPD	YEPD	SC	MILK	MARB	RE	\$M	\$W
+13	-1.8	+53	+89	+75	+22	I+1.14	I+34	+87	+57

Actual weight as of December 31, 2020: 1430



Lot 74 - Coleman Bravo 9632

74**Coleman Bravo 9632**

Birth Date: 07-11-2019 | Bull *19583331 | Tattoo: 9632

#+*Coleman Charlo 0256
 +*Coleman Bravo 6313
 18734838 +*Coleman Donna 714

+*Coleman Juneau 3345
 Coleman Polly 6521
 18734998 Coleman Polly 2434

#*OCC Paxton 730P
 +Bohi Abigale 6014
 #*Connealy Onward
 +*Coleman Donna 386
 #+*Coleman Juneau 044
 +*Coleman Donna 801
 +Coleman Missing Link 9246
 +Coleman Polly 9251

BW		205 Wt.				Dam's Nursing Ratio			
88		768				2-105			
CED	BEPD	WEPD	YEPD	SC	MILK	MARB	RE	\$M	\$W
+9	+1.3	+54	+96	+1.11	+23	I+1.16	I+35	+77	+54

Actual weight as of December 31, 2020: 1500

75**Coleman Bravo 9329**

Birth Date: 07-03-2019 | Bull *19583483 | Tattoo: 9329

#+*Coleman Charlo 0256
 +*Coleman Bravo 6313
 18734838 +*Coleman Donna 714

#+*Wulffs Ext 6106
 #*Coleman Everelda Entense3280
 17783564 #+Coleman Everelda Entense8165

#*OCC Paxton 730P
 +Bohi Abigale 6014
 #*Connealy Onward
 +*Coleman Donna 386
 #*N Bar Emulation EXT
 Wulffs Erica Dianna C116
 #DHD Traveler 6807
 +BT Everelda Entense 613L

BW		205 Wt.				Dam's Nursing Ratio			
84		690				5-102			
CED	BEPD	WEPD	YEPD	SC	MILK	MARB	RE	\$M	\$W
+13	-.8	+44	+87	+1.14	+22	I+.07	I+.22	+71	+43

Actual weight as of December 31, 2020: 1525

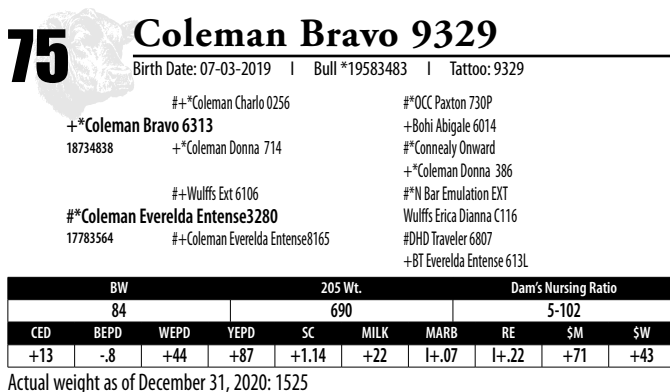

Lot 75 - Coleman Bravo 9329

76**Coleman Emulation Rito 9461**

Birth Date: 08-06-2019 | Bull 19583281 | Tattoo: 9461

#+*Sinclair Emulation 5522 XP
 HL Emulation Rito 6FX5
 18461600 HL Primrose 4RI4 9P50

#*Soo Line Motive 9016
 *Coleman Abigale 7359
 19103419 #+*Coleman Abigale 5218

#Emulation N Bar 5522
 #N Bar Primrose Y3051
 +Rito 707 of Ideal 3407 7075
 +Sinclair Primrose 9P50 659
 HF Kodiak 5R
 TLA Beauty 5R
 +*Coleman Knight 209
 #+*Coleman Abigale 0277

BW		205 Wt.				Dam's Nursing Ratio			
82		773				1-109			
CED	BEPD	WEPD	YEPD	SC	MILK	MARB	RE	\$M	\$W
+3	+1.5	+60	+106	+48	+17	I+.20	I+.39	+47	+51

Actual weight as of December 31, 2020: 1490



Lot 77 - Coleman Charlo 9453

77**Coleman Charlo 9453**

Birth Date: 07-06-2019 | Bull *19583315 | Tattoo: 9453

#*OCC Paxton 730P
 #+*Coleman Charlo 0256
 16879074 +Bohi Abigale 6014

#+*SAV Renown 3439
 *Coleman Donna 7321
 19108104 +*Coleman Donna 4218

+OCC Focus 813F
 OCC Blackbird 736K
 #Sitz Traveler 8180
 SAV Abigale 6062
 +Rito 707 of Ideal 3407 7075
 *SAV Blackcap May 4136
 #+GDAR Game Day 449
 +*Coleman Donna 714

BW		205 Wt.				Dam's Nursing Ratio			
79		699				1-99			
CED	BEPD	WEPD	YEPD	SC	MILK	MARB	RE	\$M	\$W
+8	+2	+56	+105	+1.11	+24	I+.15	I+.66	+62	+56

Actual weight as of December 31, 2020: 1575





Lot 78 - Coleman Resource 9319



Lot 80 - Coleman Charlo 9615

78 Coleman Resource 9319

Birth Date: 08-06-2019 | Bull *19583475 | Tattoo: 9319

#+*SAV Resource 1441 +Rito 707 of Ideal 3407 7075
 *Coleman Resource 710 *SAV Blackcap May 4136
 18933682 +*Coleman Donna 4121 #*OCC Juneau 807J
 +*Coleman Donna 005
 +*Coleman Doc 2261 #+Wulffs Ext 6106
 +*Coleman Abigale 761 +*Coleman Donna 989
 18838383 #+*Coleman Abigale 0277 #*OCC Paxton 730P
 +Bohi Abigale 6014

BW		205 Wt.				Dam's Nursing Ratio			
84		715				1-101			
CED	BEPD	WEPD	YEPD	SC	MILK	MARB	RE	\$M	\$W
+4	+2.9	+66	+124	+78	+21	I-.01	I+.60	+59	+53

Actual weight as of December 31, 2020: 1475

80 Coleman Charlo 9615

Birth Date: 06-27-2019 | Bull *19583513 | Tattoo: 9615

#*OCC Paxton 730P +OCC Focus 813F
 #+*Coleman Charlo 0256 OCC Blackbird 736K
 16879074 +Bohi Abigale 6014 #Sitz Traveler 8180
 SAV Abigale 6062
 +*Coleman Cedar Ridge 4212 #*Cole Creek Cedar Ridge 1V
 Coleman Blackcap 7524 +*Coleman Donna 714
 19102720 #+Coleman Blackcap 6112 #GAR Precision 1680
 +Coleman Blackcap 211

BW		205 Wt.				Dam's Nursing Ratio			
80		690				1-98			
CED	BEPD	WEPD	YEPD	SC	MILK	MARB	RE	\$M	\$W
+8	+1.0	+41	+77	+80	+28	I+.11	I+.47	+63	+47

Actual weight as of December 31, 2020: 1410

79 Coleman Paxton 9318

Birth Date: 07-20-2019 | Bull *19583474 | Tattoo: 9318

#*OCC Paxton 730P +OCC Focus 813F
 *ZWT Paxton 4686 OCC Blackbird 736K
 17912234 +*Coleman Donna 714 #*Connealy Onward
 +*Coleman Donna 386
 #+*SAV Renown 3439 +Rito 707 of Ideal 3407 7075
 +*Coleman Donna 760 *SAV Blackcap May 4136
 18838382 +*Coleman Donna 6143 #+Wulffs Ext 6106
 +KMK Donna J311

BW		205 Wt.				Dam's Nursing Ratio			
66		751				1-106			
CED	BEPD	WEPD	YEPD	SC	MILK	MARB	RE	\$M	\$W
+12	-1.3	+68	+116	+17	+24	I+.03	I+.60	+73	+72

Actual weight as of December 31, 2020: 1485

81 Coleman Charlo 9448

Birth Date: 06-28-2019 | Bull *19583313 | Tattoo: 9448

#*OCC Paxton 730P +OCC Focus 813F
 #+*Coleman Charlo 0256 OCC Blackbird 736K
 16879074 +Bohi Abigale 6014 #Sitz Traveler 8180
 SAV Abigale 6062
 +*Coleman Knight 209 #RR Rito 707
 *Coleman Everelda Entense7302 +*Coleman Donna 714
 19102677 #*Coleman Everelda Entense3280 #+Wulffs Ext 6106
 #+Coleman Everelda Entense8165

BW		205 Wt.				Dam's Nursing Ratio			
72		704				1-100			
CED	BEPD	WEPD	YEPD	SC	MILK	MARB	RE	\$M	\$W
+9	+3	+51	+88	+1.22	+19	I+.28	I+.31	+73	+49

Actual weight as of December 31, 2020: 1440

"For the past 8 years, we have been purchasing Coleman/Trexler Bulls. We started buying these Bulls because we believe that the fastest way to improve cow herd genetics is through bull selection. Our goal was to create the perfect cow herd, one that is uniform, flourishes on grass with lower feed intake, is maternal, and takes care of herself as well as her calf. For the past decade, our calf crop has been marketed through a grass finished program. We have discovered that Coleman/Trexler genetics was the perfect fit for this market given the early maturing easy fleshing characteristics of their genetic base. The carcass traits of our forage finished calves continue to standout in the marketplace. Coleman/Trexler bulls have improved our cattle grading choice, on the average of 20-40% better than the industry average on forage."

Flying M Livestock
 Ellensburg, WA



Lot 82 - Coleman Playmaker 9443



Lot 84 - Coleman Summitt 9344

82 Coleman Playmaker 9443

Birth Date: 07-28-2019 | Bull *19583312 | Tattoo: 9443

##GDAR Game Day 449
 +*Coleman Playmaker 427
 17914039 +*Coleman Donna 714

##Boyd New Day 8005
 #GDAR Miss Wix 474
 #*Connealy Onward
 +*Coleman Donna 386
 #+*Coleman Charlo 0256
 +*Coleman Donna 714
 #Basin Rainmaker 654X
 +*Coleman Everelda Entense 578

+*Coleman Charlo 3212
 *Coleman Everelda Entense 7283
 19102672 #+*Coleman Everelda Entense 2332

BW		205 Wt.				Dam's Nursing Ratio			
68		741				1-105			
CED	BEPD	WEPD	YEPD	SC	MILK	MARB	RE	\$M	\$W
+9	-1.9	+59	+102	+51	+27	I+.04	I+.39	+80	+68

Actual weight as of December 31, 2020: 1440

84 Coleman Summitt 9344

Birth Date: 07-29-2019 | Bull *19583493 | Tattoo: 9344

##+SAV Renown 3439
 +*ZWT Summitt 6507
 18561289 +*Coleman Donna 714

+Rito 707 of Ideal 3407 7075
 *SAV Blackcap May 4136
 #*Connealy Onward
 +*Coleman Donna 386
 #*OCC Juneau 807J
 +*Coleman Donna 714
 #*S Chisum 6175
 +*Coleman Donna 998

+*Coleman Manning 0299
 **Coleman Donna 4335
 18105682 +*Coleman Donna 2334

BW		205 Wt.				Dam's Nursing Ratio			
74		729				4-106			
CED	BEPD	WEPD	YEPD	SC	MILK	MARB	RE	\$M	\$W
+12	-.6	+64	+108	+52	+22	I+.11	I+.66	+75	+66

Actual weight as of December 31, 2020: 1470

83 Coleman Doc 9386

Birth Date: 08-14-2019 | Bull *19583534 | Tattoo: 9386

##+Wulffs Ext 6106
 +*Coleman Doc 2261
 17544680 +*Coleman Donna 989

##N Bar Emulation EXT
 Wulffs Erica Dianna C116
 #RR Rito 707
 +*Coleman Donna 386
 #*OCC Juneau 807J
 +*Coleman Donna 714
 #*OCC Paxton 730P
 +Bohi Abigale 6014

##+*Coleman Juneau 044
 +*Coleman Abigale 6298
 18734947 #+*Coleman Abigale 0277

BW		205 Wt.				Dam's Nursing Ratio			
86		753				2-104			
CED	BEPD	WEPD	YEPD	SC	MILK	MARB	RE	\$M	\$W
+5	+1.3	+65	+111	+74	+24	I-.19	I+.51	+76	+67

Actual weight as of December 31, 2020: 1450

85 Coleman Summitt 9400

Birth Date: 08-10-2019 | Bull *19583429 | Tattoo: 9400

##+SAV Renown 3439
 +*ZWT Summitt 6507
 18561289 +*Coleman Donna 714

+Rito 707 of Ideal 3407 7075
 *SAV Blackcap May 4136
 #*Connealy Onward
 +*Coleman Donna 386
 #*OCC Paxton 730P
 +Bohi Abigale 6014
 #+Wulffs Ext 6106
 +KMK Donna J311

##+*Coleman Charlo 0256
 +*Coleman Donna 6404
 18734974 +*Coleman Donna 6143

BW		205 Wt.				Dam's Nursing Ratio			
80		746				2-106			
CED	BEPD	WEPD	YEPD	SC	MILK	MARB	RE	\$M	\$W
+10	-.1	+52	+96	+47	+27	I+.07	I+.60	+71	+57

Actual weight as of December 31, 2020: 1400

Have you ever stopped to think how much more time you spend with the poor cattle, than the good ones? The good ones not only take care of themselves, they make the ranch profitable.

86 Coleman Playmaker 9434

Birth Date: 07-27-2019 | Bull *19583308 | Tattoo: 9434

##GDAR Game Day 449
 +*Coleman Playmaker 427
 17914039 +*Coleman Donna 714

##Boyd New Day 8005
 #GDAR Miss Wix 474
 #*Connealy Onward
 +*Coleman Donna 386
 #*OCC Paxton 730P
 +Bohi Abigale 6014
 #+Wulffs Ext 6106
 +*Coleman Donna 989

##+*Coleman Charlo 0256
 +*Coleman Donna 7241
 19102659 +*Coleman Donna 2252

BW		205 Wt.				Dam's Nursing Ratio			
75		763				1-108			
CED	BEPD	WEPD	YEPD	SC	MILK	MARB	RE	\$M	\$W
+6	-.2	+60	+98	+1.12	+23	I-.09	I+.49	+76	+65

Actual weight as of December 31, 2020: 1410



Lot 87 - Coleman Charlo 9377

89

Coleman Bravo 9624

Birth Date: 07-09-2019 | Bull 19583326 | Tattoo: 9624

#+*Coleman Charlo 0256
 +*Coleman Bravo 6313
 18734838
 +*Coleman Donna 714
 *Coleman Missing Link 017
 Coleman Polly 3442
 17783654
 Coleman Polly 1304
 #*OCC Paxton 730P
 +Bohi Abigale 6014
 #*Connealy Onward
 +*Coleman Donna 386
 #*OCC Missing Link 830M
 +Coleman Everelda Entense 840
 #*Coleman Regis 904
 +Coleman Polly 9251

BW		205 Wt.				Dam's Nursing Ratio			
78		700				5-93			
CED	BEPD	WEPD	YEPD	SC	MILK	MARB	RE	\$M	\$W
+14	-1.2	+51	+91	+46	+20	I+.14	I+.29	+65	+50

Actual weight as of December 31, 2020: 1455

90

Coleman Bravo 9304

Birth Date: 07-06-2019 | Bull +*19593719 | Tattoo: 9304

#+*Coleman Charlo 0256
 +*Coleman Bravo 6313
 18734838
 +*Coleman Donna 714
 #+Leachman Right Time
 +*Coleman Donna 3125
 17783497
 +*Coleman Donna 714
 #*OCC Paxton 730P
 +Bohi Abigale 6014
 #*Connealy Onward
 +*Coleman Donna 386
 #*N Bar Emulation EXT
 Leachman Erica 0025
 #*Connealy Onward
 +*Coleman Donna 386

BW		205 Wt.				Dam's Nursing Ratio			
76		676				4-110			
CED	BEPD	WEPD	YEPD	SC	MILK	MARB	RE	\$M	\$W
I+13	I-1.0	I+50	I+90	+1.07	I+28	I+.18	I+.36	+89	+64

Actual weight as of December 31, 2020: 1405

91

Coleman Bravo 9401

Birth Date: 06-28-2019 | Bull *19583430 | Tattoo: 9401

#+*Coleman Charlo 0256
 +*Coleman Bravo 6313
 18734838
 +*Coleman Donna 714
 +*Coleman Knight 209
 +*Coleman Dixie Erica 6419
 18734977
 Coleman Dixie Erica 1501
 #*OCC Paxton 730P
 +Bohi Abigale 6014
 #*Connealy Onward
 +*Coleman Donna 386
 #RR Rito 707
 +*Coleman Donna 714
 +Akers United 8858
 +Akers Dixie Erica 8149

BW		205 Wt.				Dam's Nursing Ratio			
79		660				2-97			
CED	BEPD	WEPD	YEPD	SC	MILK	MARB	RE	\$M	\$W
+10	+1	+41	+69	+26	+19	I+.24	I+.22	+73	+40

Actual weight as of December 31, 2020: 1400

87

Coleman Charlo 9377

Birth Date: 07-18-2019 | Bull *19583527 | Tattoo: 9377

#*OCC Paxton 730P
 *ZWT Paxton 4686
 17912234
 +*Coleman Donna 714
 #Cole Creek Black Cedar 46P
 *Coleman Dixie Erica 6233
 18793367
 #Coleman Dixie Erica 0143
 +OCC Focus 813F
 OCC Blackbird 736K
 #*Connealy Onward
 +*Coleman Donna 386
 #CH Quantum 6247
 Cole Creek Clova Juanada 67
 #*OCC Paxton 730P
 +Coleman Dixie Erica 8252

BW		205 Wt.				Dam's Nursing Ratio			
74		736				2-104			
CED	BEPD	WEPD	YEPD	SC	MILK	MARB	RE	\$M	\$W
+14	-1.4	+53	+93	+47	+25	I+.27	I+.38	+69	+59

Actual weight as of December 31, 2020: 1470

88

Coleman Charlo 9382

Birth Date: 07-22-2019 | Bull *19583531 | Tattoo: 9382

#*OCC Paxton 730P
 *ZWT Paxton 4686
 17912234
 +*Coleman Donna 714
 #Cole Creek Black Cedar 46P
 *Coleman Donna 6266
 18736796
 +*Coleman Donna 208
 +OCC Focus 813F
 OCC Blackbird 736K
 #*Connealy Onward
 +*Coleman Donna 386
 #CH Quantum 6247
 Cole Creek Clova Juanada 67
 #RR Rito 707
 +*Coleman Donna 714

BW		205 Wt.				Dam's Nursing Ratio			
72		719				2-103			
CED	BEPD	WEPD	YEPD	SC	MILK	MARB	RE	\$M	\$W
+11	-1.0	+54	+94	+1.04	+24	I+.18	I+.38	+70	+58

Actual weight as of December 31, 2020: 1485



DEICHMANN LIVESTOCK BROKERAGE

Dan & Marilyn Deichmann
 P O Box 310 • Hobson, MT 59452
 406-423-5500 • 406-799-5200 • deichmannlivestock@gmail.com

Over the years, through up and down markets, the Colemans have weathered every storm, producing quality Angus cattle. Today, this program continues to breed top-tier genetics that are the bread and butter of their loyal customers. When you buy bulls here, you're getting the Coleman and Trexler quality to produce the kind of steers and heifers that will keep your herd at the very top of the beef business. Whether you need one bull or a truckload, you are getting the Coleman and Trexler trademark handshake, and integrity of service that's behind every bull sold.

Each year, buying progeny out of this set of bulls is an exciting part of our business. We see firsthand the success of the genetics when they're on the ground, hitting the scales each fall at load-outs around the country. Our feeding customers are loyal to cattle that work and produce in the feed yard. And the females are key as replacements in every herd they are utilized in. Replacement females just don't come any better.

When we purchase Coleman-Trexler genetics, we can count on the cattle to get the job done in the feed year, and that gives us satisfied, repeat feeder customers. We continue to be an enthusiastic marketing arm for Coleman-Trexler sired calves, and look forward to working with you on marketing your feeders. With 35 years experience through all phases of the marketing chain, we look forward to working with Coleman-Trexler bull buyers in merchandising their premium feeders, as both rancher and feeders appreciate superior quality genetics.

Give me a call to visit about marketing your calves or yearlings, or assistance with selecting bulls at the sale. See you on sale day!

Sincerely,
 Dan Deichmann



Lot 100 - Coleman Bravo 024



Lawsons Chloe C815 - Dam of Lots 5, 100, 102, 103, and 117.

100 Coleman Bravo 024

Birth Date: 01-06-2020 | Bull +*19869372 | Tattoo: 024

#+*Coleman Charlo 0256
 #*OCC Paxton 730P
 +*Coleman Bravo 6313 +Bohi Abigale 6014
 18734838 +*Coleman Donna 714 #*Connealy Onward
 #+*SAV Renown 3439 +*Coleman Donna 386
 #*Lawsons Chloe C815 +Rito 707 of Ideal 3407 7075
 18359250 *Lawsons Chloe Z341 *SAV Blackcap May 4136
 #Sitz Upward 307R
 +Basin Chloe 7726

BW		205 Wt.			365 Wt.			Dam's Nursing Ratio		
80		886			1390			2-108		
CED	BEPD	WEPD	YEPD	SC	MILK	MARB	RE	\$M	\$W	
+7	+1.6	+72	+135	+1.02	+21	-.01	+73	+77	+70	

101 Coleman Renown 029

Birth Date: 01-08-2020 | Bull +*19866408 | Tattoo: 029

+Rito 707 of Ideal 3407 7075 #RR Rito 707
 #+*SAV Renown 3439 Ideal 3407 of 1418 076
 17633839 *SAV Blackcap May 4136 #SAV 8180 Traveler 004
 #+GDAR Game Day 449 #+SAV May 2397
 #+*Coleman Donna 439 #+Boyd New Day 8005
 17914042 +*Coleman Donna 714 #GDAR Miss Wix 474
 #*Connealy Onward
 +*Coleman Donna 386

BW		205 Wt.			365 Wt.			Dam's Nursing Ratio		
80		911			1426			4-108		
CED	BEPD	WEPD	YEPD	SC	MILK	MARB	RE	\$M	\$W	
+8	+7	+74	+138	+77	+30	+06	+90	+77	+82	



Coleman Triumph 9145 - Flush brother to Lots 5, 100, 101, 102, 103, and 117.



Lot 101 - Coleman Renown 029



Coleman Donna 439 - Dam of Lots 101, 110, 119, and 121.



Coleman Donna 720 - Flush sister to Lots 101, 110, 119, and 121

102 Coleman Bravo 015

Birth Date: 01-11-2020 | Bull +*19866403 | Tattoo: 015

#+*Coleman Charlo 0256
 #*OCC Paxton 730P
 +*Coleman Bravo 6313
 +Bohi Abigale 6014
 18734838 +*Coleman Donna 714
 #*Connealy Onward
 #+*SAV Renown 3439
 +*Coleman Donna 386
 +Rito 707 of Ideal 3407 7075
 #*Lawsons Chloe C815
 *SAV Blackcap May 4136
 18359250 *Lawsons Chloe Z341
 #Sitz Upward 307R
 +Basin Chloe 7726

BW		205 Wt.			365 Wt.			Dam's Nursing Ratio	
80		786			1308			2-108	
CED	BEPD	WEPD	YEPD	SC	MILK	MARB	RE	\$M	\$W
+6	+1.7	+75	+135	+72	+26	+10	+97	+72	+79



Lot 105 - Coleman Resource 003

103 Coleman Bravo 019

Birth Date: 01-07-2020 | Bull +*19869365 | Tattoo: 019

#+*Coleman Charlo 0256
 #*OCC Paxton 730P
 +*Coleman Bravo 6313
 +Bohi Abigale 6014
 18734838 +*Coleman Donna 714
 #*Connealy Onward
 #+*SAV Renown 3439
 +*Coleman Donna 386
 +Rito 707 of Ideal 3407 7075
 #*Lawsons Chloe C815
 *SAV Blackcap May 4136
 18359250 *Lawsons Chloe Z341
 #Sitz Upward 307R
 +Basin Chloe 7726

BW		205 Wt.			365 Wt.			Dam's Nursing Ratio	
78		765			1271			2-108	
CED	BEPD	WEPD	YEPD	SC	MILK	MARB	RE	\$M	\$W
+8	+8	+68	+129	+26	+28	+28	+88	+79	+75



Lot 104 - Coleman Navigator 0141

104 Coleman Navigator 0141

Birth Date: 01-28-2020 | Bull *19866401 | Tattoo: 0141

#Cole Creek Black Cedar 46P
 #CH Quantum 6247
 *Coleman Navigator 614
 Cole Creek Clova Juanada 67
 18570027 +*Coleman Eriskay 291
 #+*Coleman Juneau 044
 #+Sindair Eriskay 2N1 7883
 #*Connealy Onward
 #*Connealy Lead On
 +*Coleman Donna 7111
 Altune of Conanga 6104
 18928873 +*Coleman Donna 197
 #Basin Rainmaker 654X
 +KMK Donna J311

BW		205 Wt.			365 Wt.			Dam's Nursing Ratio	
97		883			1312			2-109	
CED	BEPD	WEPD	YEPD	SC	MILK	MARB	RE	\$M	\$W
+1	+3.5	+67	+117	+1.07	+27	I+.13	I+.56	+68	+62

105 Coleman Resource 003

Birth Date: 01-11-2020 | Bull +*19873258 | Tattoo: 003

+Rito 707 of Ideal 3407 7075
 #RR Rito 707
 #+*SAV Resource 1441
 Ideal 3407 of 1418 076
 17016597 *SAV Blackcap May 4136
 #SAV 8180 Traveler 004
 #+SAV May 2397
 #+Leachman Right Time
 #*N Bar Emulation EXT
 +*Coleman Donna 3125
 Leachman Erica 0025
 17783497 +*Coleman Donna 714
 #*Connealy Onward
 +*Coleman Donna 386

BW		205 Wt.			365 Wt.			Dam's Nursing Ratio	
90		830			1361			4-110	
CED	BEPD	WEPD	YEPD	SC	MILK	MARB	RE	\$M	\$W
I+6	I+1.6	I+58	I+107	+1.43	I+27	I+.07	I+.70	+70	+62



Coleman Donna 3125 - Dam of Lots 47, 57, 90, 105, and 123.



Summer pairs before weaning.



Lot 106 - Coleman Bravo 6313



Coleman Marshall 7170 - Maternal brother to Lots 108, 133, 152 and 171.

106 Coleman Bravo 6313

Birth Date: 01-10-2020 | Bull +*19869374 | Tattoo: 006

#+*Coleman Charlo 0256
 +*Coleman Bravo 6313
 18734838 +*Coleman Donna 714

+*Duff Jetset 7122
 +*ZWT Blackcap 1508
 17423967 OCC Lady Blackcap 753L

#*OCC Paxton 730P
 +Bohi Abigale 6014
 #*Connealy Onward
 +*Coleman Donna 386
 #OCC Jet Stream 825J
 OCC Revolution Rose 887H
 +OCC Hercules 941H
 OCC Lady Blackcap 822H

BW		205 Wt.			365 Wt.			Dam's Nursing Ratio		
72		830			1310			2-107		
CED	BEPD	WEPD	YEPD	SC	MILK	MARB	RE	\$M	\$W	
+5	+1.7	+62	+107	+91	+27	+37	+28	+83	+71	

108 Coleman Renown 059

Birth Date: 01-01-2020 | Bull +*19873339 | Tattoo: 059

+Rito 707 of Ideal 3407 7075
 #+*SAV Renown 3439
 17633839 *SAV Blackcap May 4136

#Basin Rainmaker 654X
 +*Coleman Donna 197
 17188528 +KMK Donna J311

#RR Rito 707
 Ideal 3407 of 1418 076
 #SAV 8180 Traveler 004
 #+SAV May 2397
 #Basin Rainmaker DS 380U
 Basin Bardolene 423U
 #DHD Traveler 6807
 +Brooks Donna 319

BW		205 Wt.			365 Wt.			Dam's Nursing Ratio		
77		852			1266			4-112		
CED	BEPD	WEPD	YEPD	SC	MILK	MARB	RE	\$M	\$W	
+5	+1.1	+56	+104	+01	+32	+34	+68	+76	+70	



ZWT Blackcap 1508 - Dam of Lots 106, 140, and 169.



Coleman Donna 197 - Dam of Lots 108, 133, 152, and 171.

107 Coleman Renown 0136

Birth Date: 01-18-2020 | Bull *19866400 | Tattoo: 0136

+Rito 707 of Ideal 3407 7075
 #+*SAV Renown 3439
 17633839 *SAV Blackcap May 4136

#+*Coleman Charlo 0256
 +*Coleman Donna 6321
 18734957 +*Coleman Donna 6143

#RR Rito 707
 Ideal 3407 of 1418 076
 #SAV 8180 Traveler 004
 #+SAV May 2397
 #*OCC Paxton 730P
 +Bohi Abigale 6014
 #+Wulffs Ext 6106
 +KMK Donna J311

BW		205 Wt.			365 Wt.			Dam's Nursing Ratio		
78		862			1318			2-109		
CED	BEPD	WEPD	YEPD	SC	MILK	MARB	RE	\$M	\$W	
+4	+1.2	+71	+123	+58	+26	1-.12	1+.82	+66	+73	



Lot 107 - Coleman Renown 0136

109 TAR Renown 002

Birth Date: 01-06-2020 | Bull 19842763 | Tattoo: 002

+Rito 707 of Ideal 3407 7075 #RR Rito 707
 #+*SAV Renown 3439 Ideal 3407 of 1418 076
 17633839 *SAV Blackcap May 4136 #SAV 8180 Traveler 004
 #+SAV May 2397
 #*Coleman Regis 904 #*SAV Final Answer 0035
 #+*Coleman Donna 714
 #*OCC Juneau 807J
 +Coleman Donna 6154

BW		205 Wt.			365 Wt.			Dam's Nursing Ratio		
80		746			1127			6-108		
CED	BEPD	WEPD	YEPD	SC	MILK	MARB	RE	\$M	\$W	
+5	+1.1	+61	+94	+1.44	+24	I+.01	I+.68	+74	+65	



Lot 112 - Coleman Navigator 079

112 Coleman Navigator 079

Birth Date: 01-05-2020 | Bull +*19866411 | Tattoo: 079

#Cole Creek Black Cedar 46P #CH Quantum 6247
 *Coleman Navigator 614 Cole Creek Clova Juanada 67
 18570027 +*Coleman Eriskay 291 #+*Coleman Juneau 044
 #+Sinclair Eriskay 2N1 7883
 #+Rito 707 of Ideal 3407 7075
 #+*SAV Resource 1441 *SAV Blackcap May 4136
 #*Connealy Onward
 +*Coleman Donna 386

BW		205 Wt.			365 Wt.			Dam's Nursing Ratio		
94		773			1277			3-110		
CED	BEPD	WEPD	YEPD	SC	MILK	MARB	RE	\$M	\$W	
I+10	I+.8	I+68	I+121	+.81	I+22	I+.04	I+.77	+68	+68	



Lot 110 - Coleman Renown 002

110 Coleman Renown 002

Birth Date: 01-01-2020 | Bull +*19866385 | Tattoo: 002

+Rito 707 of Ideal 3407 7075 #RR Rito 707
 #+*SAV Renown 3439 Ideal 3407 of 1418 076
 17633839 *SAV Blackcap May 4136 #SAV 8180 Traveler 004
 #+SAV May 2397
 #+GDAR Game Day 449 #+Boyd New Day 8005
 #GDAR Miss Wix 474
 #+*Coleman Donna 439 #*Connealy Onward
 17914042 +*Coleman Donna 714 +*Coleman Donna 386

BW		205 Wt.			365 Wt.			Dam's Nursing Ratio		
81		754			1188			4-108		
CED	BEPD	WEPD	YEPD	SC	MILK	MARB	RE	\$M	\$W	
I+6	I+.9	I+57	I+105	+.45	I+24	I-.24	I+.80	+68	+60	



Coleman Donna 504 - Dam of Lots 1, 8, 9, 10, 11, 12, 31, 111, 112, 113, and 136.

111 Coleman Navigator 084

Birth Date: 01-01-2020 | Bull +*19866413 | Tattoo: 084

#Cole Creek Black Cedar 46P #CH Quantum 6247
 *Coleman Navigator 614 Cole Creek Clova Juanada 67
 18570027 +*Coleman Eriskay 291 #+*Coleman Juneau 044
 #+Sinclair Eriskay 2N1 7883
 #+Rito 707 of Ideal 3407 7075
 #+*SAV Resource 1441 *SAV Blackcap May 4136
 #*Connealy Onward
 +*Coleman Donna 504 +*Coleman Donna 386
 18238090 +*Coleman Donna 714

BW		205 Wt.			365 Wt.			Dam's Nursing Ratio		
84		791			1271			3-110		
CED	BEPD	WEPD	YEPD	SC	MILK	MARB	RE	\$M	\$W	
I+10	I+.8	I+68	I+121	+.79	I+22	I+.04	I+.77	+68	+68	



Lot 111 - Coleman Navigator 084



Lot 113 - Coleman Navigator 094



Lot 116 - Coleman Navigator 0134

113 Coleman Navigator 094

Birth Date: 01-19-2020 | Bull *19866415 | Tattoo: 094

#Cole Creek Black Cedar 46P
***Coleman Navigator 614**
 18570027 +*Coleman Eriskay 291

#*SAV Resource 1441
+*Coleman Donna 504
 18238090 +*Coleman Donna 714

#CH Quantum 6247
 Cole Creek Clova Juanada 67
 #+*Coleman Juneau 044
 #+Sinclair Eriskay 2N1 7883
 +Rito 707 of Ideal 3407 7075
 *SAV Blackcap May 4136
 #*Connealy Onward
 +*Coleman Donna 386

BW		205 Wt.			365 Wt.			Dam's Nursing Ratio		
76		847			1301			3-110		
CED	BEPD	WEPD	YEPD	SC	MILK	MARB	RE	\$M	\$W	
+13	-1.0	+70	+122	+91	+22	I+04	I+77	+68	+69	

116 Coleman Navigator 0134

Birth Date: 01-21-2020 | Bull *19866399 | Tattoo: 0134

#Cole Creek Black Cedar 46P
***Coleman Navigator 614**
 18570027 +*Coleman Eriskay 291

#*Connealy Onward
+*Coleman Donna 6106
 18570019 +*Coleman Donna 197

#CH Quantum 6247
 Cole Creek Clova Juanada 67
 #+*Coleman Juneau 044
 #+Sinclair Eriskay 2N1 7883
 #Connealy Lead On
 Altune of Conanga 6104
 #Basin Rainmaker 654X
 +*KMK Donna J311

BW		205 Wt.			365 Wt.			Dam's Nursing Ratio		
93		817			1308			3-108		
CED	BEPD	WEPD	YEPD	SC	MILK	MARB	RE	\$M	\$W	
+6	+1.8	+55	+100	+44	+25	I+17	I+61	+59	+53	

114 TAR Playmaker 001

Birth Date: 01-06-2020 | Bull 19843746 | Tattoo: 001

#+GDAR Game Day 449
+*Coleman Playmaker 427
 17914039 +*Coleman Donna 714

#*Soo Line Motive 9016
Tar Dixie Erica 820
 19237871 +OCC Dixie Erica 626P

#+Boyd New Day 8005
 #GDAR Miss Wix 474
 #*Connealy Onward
 +*Coleman Donna 386
 HF Kodiak 5R
 TLA Beauty 5R
 #OCC Hunter 928H
 +OCC Dixie Erica 948E

BW		205 Wt.			365 Wt.			Dam's Nursing Ratio		
65		818			1301			1-122		
CED	BEPD	WEPD	YEPD	SC	MILK	MARB	RE	\$M	\$W	
+9	-2.2	+63	+104	N/A	+27	N/A	N/A	+71	+71	

117 Coleman Bravo 005

Birth Date: 01-04-2020 | Bull +*19866386 | Tattoo: 005

#+*Coleman Charlo 0256
+*Coleman Bravo 6313
 18734838 +*Coleman Donna 714

#+*SAV Renown 3439
+*Lawsons Chloe C815
 18359250 *Lawsons Chloe Z341

#*OCC Paxton 730P
 #Bohi Abigale 6014
 #*Connealy Onward
 +*Coleman Donna 386
 +Rito 707 of Ideal 3407 7075
 *SAV Blackcap May 4136
 #Sitz Upward 307R
 +Basin Chloe 7726

BW		205 Wt.			365 Wt.			Dam's Nursing Ratio		
86		789			1199			2-108		
CED	BEPD	WEPD	YEPD	SC	MILK	MARB	RE	\$M	\$W	
+4	+2.2	+76	+132	+1.41	+14	-16	+96	+70	+67	



Coleman Miss Wix 0204 - Dam of Lot 118.

118 Coleman Navigator 088

Birth Date: 01-28-2020 | Bull *19866414 | Tattoo: 088

#Cole Creek Black Cedar 46P
***Coleman Navigator 614**
 18570027 +*Coleman Eriskay 291

+*Coleman Alliance 6156
***Coleman Miss Wix 0204**
 16879054 +Coleman Miss Wix 7138

#CH Quantum 6247
 Cole Creek Clova Juanada 67
 #+*Coleman Juneau 044
 #+Sinclair Eriskay 2N1 7883
 #Sitz Alliance 6595
 +Sitz Everelda Entense 4789
 #+OCC Emblazon 854E
 +Coleman Miss Wix 911

BW		205 Wt.			365 Wt.			Dam's Nursing Ratio		
86		812			1281			8-109		
CED	BEPD	WEPD	YEPD	SC	MILK	MARB	RE	\$M	\$W	
+5	+1.1	+55	+97	+96	+24	I+16	I+39	+58	+54	



Lot 119 - Coleman Renown 052



Lot 120 - Coleman Renown 0128

119 Coleman Renown 052

Birth Date: 01-10-2020 | Bull +*19873331 | Tattoo: 052

+Rito 707 of Ideal 3407 7075 #RR Rito 707
 #+*SAV Renown 3439 Ideal 3407 of 1418 076
 17633839 *SAV Blackcap May 4136 #SAV 8180 Traveler 004
 #+SAV May 2397
 #+GDAR Game Day 449 #+Boyd New Day 8005
 #+*Coleman Donna 439 #GDAR Miss Wix 474
 17914042 +*Coleman Donna 714 #*Connealy Onward
 +*Coleman Donna 386

BW		205 Wt.			365 Wt.			Dam's Nursing Ratio		
87		803			1307			4-108		
CED	BEPD	WEPD	YEPD	SC	MILK	MARB	RE	\$M	\$W	
I+6	I+.9	I+57	I+105	+.57	I+24	I-.24	I+.80	+68	+60	

120 Coleman Renown 0128

Birth Date: 01-29-2020 | Bull *19866398 | Tattoo: 0128

+Rito 707 of Ideal 3407 7075 #RR Rito 707
 #+*SAV Renown 3439 Ideal 3407 of 1418 076
 17633839 *SAV Blackcap May 4136 #SAV 8180 Traveler 004
 #+SAV May 2397
 #+GDAR Game Day 449 #*OCC Paxton 730P
 #+*Coleman Charlo 0256 #Bohi Abigale 6014
 *Coleman Donna 5350 +*Coleman Manning 0299
 18402751 Coleman Donna 3389 +Coleman Donna 196

BW		205 Wt.			365 Wt.			Dam's Nursing Ratio		
86		821			1322			3-104		
CED	BEPD	WEPD	YEPD	SC	MILK	MARB	RE	\$M	\$W	
+3	+.8	+69	+121	+.63	+24	I-.09	I+.70	+65	+69	



Coleman Donna 439 - Dam of Lots 101, 110, 119, and 121.



Lot 121 - Coleman Renown 056

121 Coleman Renown 056

Birth Date: 01-08-2020 | Bull +*19873332 | Tattoo: 056

+Rito 707 of Ideal 3407 7075 #RR Rito 707
 #+*SAV Renown 3439 Ideal 3407 of 1418 076
 17633839 *SAV Blackcap May 4136 #SAV 8180 Traveler 004
 #+SAV May 2397
 #+GDAR Game Day 449 #+Boyd New Day 8005
 #+*Coleman Donna 439 #GDAR Miss Wix 474
 17914042 +*Coleman Donna 714 #*Connealy Onward
 +*Coleman Donna 386

BW		205 Wt.			365 Wt.			Dam's Nursing Ratio		
88		760			1251			4-108		
CED	BEPD	WEPD	YEPD	SC	MILK	MARB	RE	\$M	\$W	
I+6	I+.9	I+57	I+105	+.48	I+24	I-.24	I+.80	+68	+60	



Coleman Donna 720 - Flush sister to Lots 101, 110, 119, and 121



Lot 122 - Coleman Marshall 0143



Lot 124 - Coleman Navigator 049

122 Coleman Marshall 0143

Birth Date: 02-12-2020 | Bull *19866402 | Tattoo: 0143

#+*SAV Resource 1441
 +*Coleman Marshall 7170
 19102287 +*Coleman Donna 197

#Cole Creek Black Cedar 46P
 +*Coleman Donna 7114
 18935231 +*Coleman Donna 714

+Rito 707 of Ideal 3407 7075
 *SAV Blackcap May 4136
 #Basin Rainmaker 654X
 +KMK Donna J311
 #CH Quantum 6247
 Cole Creek Clova Juanada 67
 #*Connealy Onward
 +*Coleman Donna 386

BW		205 Wt.			365 Wt.			Dam's Nursing Ratio		
86		855			1324			2-104		
CED	BEPD	WEPD	YEPD	SC	MILK	MARB	RE	\$M	\$W	
+8	+6	+62	+110	+1.22	+28	I+28	I+.65	+71	+67	

124 Coleman Navigator 049

Birth Date: 01-08-2020 | Bull +*19869400 | Tattoo: 049

#Cole Creek Black Cedar 46P
 *Coleman Navigator 614
 18570027 +*Coleman Eriskay 291

RR 7407 Rainmaker 2154
 TLA Beauty 5R
 17262980 Terriene Beauty 35F

#CH Quantum 6247
 Cole Creek Clova Juanada 67
 #+*Coleman Juneau 044
 #+Sindair Eriskay 2N1 7883
 #AAR Rainmaker 7407
 #HA Concepciona 0224
 Terriene Executive Pride 100
 KBJ Beauty 257B

BW		205 Wt.			365 Wt.			Dam's Nursing Ratio		
88		753			1243			2-101		
CED	BEPD	WEPD	YEPD	SC	MILK	MARB	RE	\$M	\$W	
I+4	I+.8	I+53	I+88	+83	I+21	I+.21	I+.52	+53	+52	



Lot 123 - Coleman Resource 035



TLA Beauty 5R - Dam of Lots 124, 135, 156, 160, and 165.

123 Coleman Resource 035

Birth Date: 01-12-2020 | Bull +*19873259 | Tattoo: 035

+Rito 707 of Ideal 3407 7075
 #+*SAV Resource 1441
 17016597 *SAV Blackcap May 4136

#+Leachman Right Time
 +*Coleman Donna 3125
 17783497 +*Coleman Donna 714

#RR Rito 707
 Ideal 3407 of 1418 076
 #SAV 8180 Traveler 004
 #+SAV May 2397
 #*N Bar Emulation EXT
 Leachman Erica 0025
 #*Connealy Onward
 +*Coleman Donna 386

BW		205 Wt.			365 Wt.			Dam's Nursing Ratio		
82		769			1308			4-110		
CED	BEPD	WEPD	YEPD	SC	MILK	MARB	RE	\$M	\$W	
I+6	I+1.6	I+58	I+107	+1.12	I+27	I+.07	I+.70	+70	+62	



Weaned summer heifers in January.

125 Coleman Renown 067

Birth Date: 01-07-2020 | Bull +*19873344 | Tattoo: 067

+Rito 707 of Ideal 3407 7075 #RR Rito 707
 #+*SAV Renown 3439 Ideal 3407 of 1418 076
 17633839 *SAV Blackcap May 4136 #SAV 8180 Traveler 004
 #*OCC Juneau 807J #+SAV May 2397
 #+Coleman Donna 0308 #+OCC Emblazon 854E
 17089286 +Coleman Donna 732 OCC Dixie Erica 903E
 #*Connealy Onward
 +*Coleman Donna 386

BW		205 Wt.			365 Wt.			Dam's Nursing Ratio		
90		760			1250			6-105		
CED	BEPD	WEPD	YEPD	SC	MILK	MARB	RE	SM	SW	
I+1	I+2.2	I+62	I+106	+81	I+24	I+.06	I+.76	+73	+64	



Lot 128 - Coleman Charlo 0152

128 Coleman Charlo 0152

Birth Date: 01-20-2020 | Bull *19866404 | Tattoo: 0152

#*OCC Paxton 730P +OCC Focus 813F
 #+*Coleman Charlo 0256 OCC Blackbird 736K
 16879074 +Bohi Abigale 6014 #Sitz Traveler 8180
 #Connealy Thunder SAV Abigale 6062
 #+*Coleman Donna 8146 #Baldrige Kaboom K243 KCF
 19248244 +*Coleman Donna 714 #Parka of Conanga 241
 #*Connealy Onward
 +*Coleman Donna 386

BW		205 Wt.			365 Wt.			Dam's Nursing Ratio		
75		830			1296			1-108		
CED	BEPD	WEPD	YEPD	SC	MILK	MARB	RE	SM	SW	
+7	-3	+61	+107	+1.37	+28	I+.37	I+.43	+77	+69	



Lot 126 - Coleman Renown 0123

126 Coleman Renown 0123

Birth Date: 01-18-2020 | Bull *19866395 | Tattoo: 0123

+Rito 707 of Ideal 3407 7075 #RR Rito 707
 #+*SAV Renown 3439 Ideal 3407 of 1418 076
 17633839 *SAV Blackcap May 4136 #SAV 8180 Traveler 004
 #+*Coleman Charlo 0256 #+SAV May 2397
 #+*Coleman Donna 5206 #*OCC Paxton 730P
 18404995 +*Coleman Donna 714 +Bohi Abigale 6014
 #*Connealy Onward
 +*Coleman Donna 386

BW		205 Wt.			365 Wt.			Dam's Nursing Ratio		
79		785			1259			3-98		
CED	BEPD	WEPD	YEPD	SC	MILK	MARB	RE	SM	SW	
+7	+2	+64	+115	+68	+22	I+.05	I+.72	+66	+62	

We have been very impressed with how your bulls have held up for us. We run in dry foothills and mountains of Eastern Washington with 8-11 inches of annual precipitation all on open range land and no irrigated pastures. Your bulls have worked so well and held their condition so well that we are able to use them both in our spring herd and fall herds through the winter. Your bulls produce thick calves with heavy weaning weights, and keep on performing when we retain ownership. We consistently see 90% or better Prime and Choice carcasses also. We have been impressed enough to have collected a couple of the bulls and have AI'd several hundred cows to them, and those half-sisters are making phenomenal cows in our herd.

*Thanks Colemans and Trexlers.
 Cass Gebbers, Gebbers Farms, Brewster, WA*

127 TAR Playmaker 007

Birth Date: 01-12-2020 | Bull 19843889 | Tattoo: 007

#+GDAR Game Day 449 #+Boyd New Day 8005
 #+*Coleman Playmaker 427 #GDAR Miss Wix 474
 17914039 +*Coleman Donna 714 #*Connealy Onward
 #*Soo Line Motive 9016 +*Coleman Donna 386
 Tar Everelda Entense 823 HF Kodiak SR
 19237863 Tar Everelda Entense 530 TLA Beauty SR
 #+*Coleman Charlo 0256
 #+Tar Everelda Entense 226

BW		205 Wt.			365 Wt.			Dam's Nursing Ratio		
74		696			1259			1-104		
CED	BEPD	WEPD	YEPD	SC	MILK	MARB	RE	SM	SW	
+4	-6	+57	+101	+1.05	+24	N/A	N/A	+82	+57	



Lot 127 - TAR Playmaker 007



Lot 129 - Coleman Renown 061



Lot 131 - Coleman Sensation 0182

129 Coleman Renown 061

Birth Date: 01-07-2020 | Bull +*19873341 | Tattoo: 061

+Rito 707 of Ideal 3407 7075
 #+*SAV Renown 3439
 17633839 *SAV Blackcap May 4136
 #*OCC Juneau 8071
 #+Coleman Donna 0308
 17089286 +Coleman Donna 732
 #RR Rito 707
 Ideal 3407 of 1418 076
 #SAV 8180 Traveler 004
 #+SAV May 2397
 #+OCC Emblazon 854E
 OCC Dixie Erica 903E
 #*Connealy Onward
 +*Coleman Donna 386

BW		205 Wt.			365 Wt.			Dam's Nursing Ratio		
74		740			1241			6-105		
CED	BEPD	WEPD	YEPD	SC	MILK	MARB	RE	\$M	\$W	
I+1	I+2.2	I+62	I+106	+81	I+24	I+.06	I+.76	+73	+64	

131 Coleman Sensation 0182

Birth Date: 01-31-2020 | Bull +*19866407 | Tattoo: 0182

#+*SAV Registry 2831
 #+*SAV Sensation 5615
 18258149 *SAV Blackcap May 4136
 #RR Rito 707
 #+*Coleman Donna 208
 17258859 +*Coleman Donna 714
 +Rito 707 of Ideal 3407 7075
 SAV Madame Pride 0075
 #SAV 8180 Traveler 004
 #+SAV May 2397
 Rito N Bar
 Eriskay of Rollin Rock 3
 #*Connealy Onward
 +*Coleman Donna 386

BW		205 Wt.			365 Wt.			Dam's Nursing Ratio		
78		802			1292			4-106		
CED	BEPD	WEPD	YEPD	SC	MILK	MARB	RE	\$M	\$W	
I-1	I+2.7	I+55	I+96	+80	I+18	I+.06	I+.50	+52	+44	



Lot 130 - Coleman Bravo 0124



Coleman Donna 208 - Dam of Lot 131.

130 Coleman Bravo 0124

Birth Date: 01-26-2020 | Bull *19866396 | Tattoo: 0124

#+*Coleman Charlo 0256
 #+*Coleman Bravo 6313
 18734838 +*Coleman Donna 714
 +*Coleman Knight 209
 *Coleman Dixie Erica 5213
 18402655 #Coleman Dixie Erica 0143
 #*OCC Paxton 730P
 +Bohi Abigale 6014
 #*Connealy Onward
 +*Coleman Donna 386
 #RR Rito 707
 +*Coleman Donna 714
 #*OCC Paxton 730P
 +Coleman Dixie Erica 8252

BW		205 Wt.			365 Wt.			Dam's Nursing Ratio		
86		766			1240			3-101		
CED	BEPD	WEPD	YEPD	SC	MILK	MARB	RE	\$M	\$W	
+10	+5	+54	+94	+1.22	+19	I+.07	I+.32	+81	+51	

132 Coleman Marshall 0100

Birth Date: 01-22-2020 | Bull *19866388 | Tattoo: 0100

#+*SAV Resource 1441
 #+*Coleman Marshall 7170
 19102287 +*Coleman Donna 197
 #*Connealy Onward
 #+*Coleman Abigale 684
 18573938 #+*Coleman Abigale 0277
 +Rito 707 of Ideal 3407 7075
 #SAV Blackcap May 4136
 #Basin Rainmaker 654X
 +KMK Donna J311
 #Connealy Lead On
 Altune of Conanga 6104
 #*OCC Paxton 730P
 +Bohi Abigale 6014

BW		205 Wt.			365 Wt.			Dam's Nursing Ratio		
82		784			1248			3-103		
CED	BEPD	WEPD	YEPD	SC	MILK	MARB	RE	\$M	\$W	
+11	+2	+51	+100	+89	+29	I+.13	I+.77	+70	+55	

133 Coleman President 0171

Birth Date: 01-30-2020 | Bull +*19871668 | Tattoo: 0171

#+*Coleman Charlo 0256
 +*SAV President 6847
 18578964 *SAV Blackcap May 4136

#Basin Rainmaker 654X
 +*Coleman Donna 197
 17188528 +KMK Donna J311

#*OCC Paxton 730P
 +Bohi Abigale 6014
 #SAV 8180 Traveler 004
 #+SAV May 2397
 #Basin Rainmaker DS 380U
 Basin Bardolene 423U
 #DHD Traveler 6807
 +Brooks Donna 319



Lot 136 - Coleman Navigator 080

BW		205 Wt.			365 Wt.			Dam's Nursing Ratio		
82		805			1311			4-112		
CED	BEPD	WEPD	YEPD	SC	MILK	MARB	RE	\$M	\$W	
I+5	I+1.7	I+56	I+100	-.51	I+28	I-.13	I+.71	+80	+65	



Lot 134 - TAR Bravo 024

134 TAR Bravo 024

Birth Date: 01-21-2020 | Bull 19843957 | Tattoo: 024

#+*Coleman Charlo 0256
 +*Coleman Bravo 6313
 18734838 +*Coleman Donna 714

#DHD Traveler 6807
 +*Indreland Juanada Anne 7403
 15861521 #IA Fore Viking 383

#*OCC Paxton 730P
 +Bohi Abigale 6014
 #*Connealy Onward
 +*Coleman Donna 386
 #QAS Traveler 23-4
 #Bemindful Maid DHD 0807
 +Leachman Foreman
 IA Keyban Viking 912

136 Coleman Navigator 080

Birth Date: 01-03-2020 | Bull +*19866412 | Tattoo: 080

#Cole Creek Black Cedar 46P
 *Coleman Navigator 614
 18570027 +*Coleman Eriskay 291

#+*SAV Resource 1441
 +*Coleman Donna 504
 18238090 +*Coleman Donna 714

#CH Quantum 6247
 Cole Creek Clova Juanada 67
 #+*Coleman Juneau 044
 #+Sindair Eriskay 2N1 7883
 +Rito 707 of Ideal 3407 7075
 *SAV Blackcap May 4136
 #*Connealy Onward
 +*Coleman Donna 386

BW		205 Wt.			365 Wt.			Dam's Nursing Ratio		
89		679			1225			3-110		
CED	BEPD	WEPD	YEPD	SC	MILK	MARB	RE	\$M	\$W	
I+10	I+.8	I+68	I+121	+.56	I+22	I+.04	I+.77	+68	+68	



Coleman Donna 504 - Dam of Lots 1, 8, 9, 10, 11, 12, 31, 111, 112, 113, and 136.

135 Coleman Navigator 055

Birth Date: 01-02-2020 | Bull +*19869416 | Tattoo: 055

#Cole Creek Black Cedar 46P
 *Coleman Navigator 614
 18570027 +*Coleman Eriskay 291

RR 7407 Rainmaker 2154
 TLA Beauty 5R
 17262980 Terlene Beauty 35F

#CH Quantum 6247
 Cole Creek Clova Juanada 67
 #+*Coleman Juneau 044
 #+Sindair Eriskay 2N1 7883
 #AAR Rainmaker 7407
 #HA Concepciona 0224
 Terlene Executive Pride 10D
 KBJ Beauty 257B

137 TAR Charlo 032

Birth Date: 01-27-2020 | Bull +*19843936 | Tattoo: 032

#*OCC Paxton 730P
 #+*Coleman Charlo 0256
 16879074 +Bohi Abigale 6014

#DHD Traveler 6807
 +*TAR Miss Wix 876
 16368163 +Coleman Miss Wix 923

+OCC Focus 813F
 OCC Blackbird 736K
 #Sitz Traveler 8180
 SAV Abigale 6062
 #QAS Traveler 23-4
 #Bemindful Maid DHD 0807
 #GDAR Rainmaker 340
 +Homestretch Miss Wix 299

BW		205 Wt.			365 Wt.			Dam's Nursing Ratio		
79		710			1208			2-101		
CED	BEPD	WEPD	YEPD	SC	MILK	MARB	RE	\$M	\$W	
I+4	I+.8	I+53	I+88	+.56	I+21	I+.21	I+.52	+53	+52	

BW		205 Wt.			365 Wt.			Dam's Nursing Ratio		
82		667			1149			6-100		
CED	BEPD	WEPD	YEPD	SC	MILK	MARB	RE	\$M	\$W	
I+6	I-.2	I+30	I+59	I+.88	I+23	I+.52	I+.32	+43	+35	

138 TAR Rebound 034

Birth Date: 01-28-2020 | Bull *19837925 | Tattoo: 034

#+*SAV Renown 3439
 +*Coleman Rebound 7220
 19102306 +*Coleman Donna 714

#*Soo Line Motive 9016
 Tar Miss Wix 602
 18559450 +*TAR Miss Wix 424

+Rito 707 of Ideal 3407 7075
 *SAV Blackcap May 4136
 #*Connealy Onward
 +*Coleman Donna 386
 HF Kodiak SR
 TLA Beauty SR
 #+*Coleman Charlo 0256
 +*TAR Miss Wix 876

BW		205 Wt.			365 Wt.			Dam's Nursing Ratio		
85		679			1197			3-99		
CED	BEPD	WEPD	YEPD	SC	MILK	MARB	RE	\$M	\$W	
+2	+1.1	+55	+98	+56	+22	I+.01	I+.52	+66	+53	



Lot 141 - Coleman Bravo 0126

139 TAR Renown 029

Birth Date: 01-25-2020 | Bull 19842765 | Tattoo: 029

+Rito 707 of Ideal 3407 7075
 #+*SAV Renown 3439
 17633839 *SAV Blackcap May 4136

#*OCC Paxton 730P
 +*TAR Donna 133
 17221331 +*Coleman Donna 6154

#RR Rito 707
 Ideal 3407 of 1418 076
 #SAV 8180 Traveler 004
 #+SAV May 2397
 +OCC Focus 813F
 OCC Blackbird 736K
 #+Wulffs Ext 6106
 +KMK Donna J311

BW		205 Wt.			365 Wt.			Dam's Nursing Ratio		
102		765			1171			6-103		
CED	BEPD	WEPD	YEPD	SC	MILK	MARB	RE	\$M	\$W	
-4	+3.9	+59	+97	+11	+21	I+.04	I+.57	+66	+50	

141 Coleman Bravo 0126

Birth Date: 03-13-2020 | Bull *19866397 | Tattoo: 0126

#+*Coleman Charlo 0256
 +*Coleman Bravo 6313
 18734838 +*Coleman Donna 714

#*Connealy Onward
 +*Coleman Donna 5220
 18402661 +*Coleman Donna 197

#*OCC Paxton 730P
 +Bohi Abigale 6014
 #*Connealy Onward
 +*Coleman Donna 386
 #Connealy Lead On
 Altune of Conanga 6104
 #Basin Rainmaker 654X
 +KMK Donna J311

BW		205 Wt.			365 Wt.			Dam's Nursing Ratio		
82		810			N/A			3-106		
CED	BEPD	WEPD	YEPD	SC	MILK	MARB	RE	\$M	\$W	
+12	-.2	+55	+102	I+.59	+24	I+.14	I+.44	+83	+57	



Lot 140 - Coleman Bravo 012



Lot 142 - Coleman Renown 0105

140 Coleman Bravo 012

Birth Date: 01-04-2020 | Bull +*19869378 | Tattoo: 012

#+*Coleman Charlo 0256
 +*Coleman Bravo 6313
 18734838 +*Coleman Donna 714

+*Duff Jetset 7122
 +*ZWT Blackcap 1508
 17423967 OCC Lady Blackcap 753L

#*OCC Paxton 730P
 +Bohi Abigale 6014
 #*Connealy Onward
 +*Coleman Donna 386
 #OCC Jet Stream 825J
 OCC Revolution Rose 887H
 +OCC Hercules 941H
 OCC Lady Blackcap 822H

BW		205 Wt.			365 Wt.			Dam's Nursing Ratio		
72		700			1209			2-107		
CED	BEPD	WEPD	YEPD	SC	MILK	MARB	RE	\$M	\$W	
+9	+6	+46	+85	+56	+27	+06	+13	+70	+54	

142 Coleman Renown 0105

Birth Date: 01-10-2020 | Bull *19866389 | Tattoo: 0105

+Rito 707 of Ideal 3407 7075
 #+*SAV Renown 3439
 17633839 *SAV Blackcap May 4136

#*OCC Juneau 807J
 +*Coleman Donna 770
 18841176 +*Coleman Donna 714

#RR Rito 707
 Ideal 3407 of 1418 076
 #SAV 8180 Traveler 004
 #+SAV May 2397
 #+OCC Emblazon 854E
 OCC Dixie Erica 903E
 #*Connealy Onward
 +*Coleman Donna 386

BW		205 Wt.			365 Wt.			Dam's Nursing Ratio		
70		723			1264			2-99		
CED	BEPD	WEPD	YEPD	SC	MILK	MARB	RE	\$M	\$W	
+9	-.5	+62	+110	+21	+22	I+0	I+.73	+73	+61	



Lot 143 - Coleman Bravo 0107

145 Coleman Marshall 099

Birth Date: 01-25-2020 | Bull *19866417 | Tattoo: 099

#+*SAV Resource 1441 +Rito 707 of Ideal 3407 7075
 +*Coleman Marshall 7170 *SAV Blackcap May 4136
 19102287 +*Coleman Donna 197 #Basin Rainmaker 654X
 #*Connealy Onward +KMK Donna J311
 #*Connealy Lead On
 +*Coleman Abigale 683 Altune of Conanga 6104
 18573936 #+*Coleman Abigale 0277 #*OCC Paxton 730P
 +Bohi Abigale 6014

BW		205 Wt.			365 Wt.			Dam's Nursing Ratio		
84		772			1271			3-102		
CED	BEPD	WEPD	YEPD	SC	MILK	MARB	RE	\$M	\$W	
+9	+7	+56	+110	+58	+28	I+.11	I+.82	+66	+57	

143 Coleman Bravo 0107

Birth Date: 01-22-2020 | Bull *19866390 | Tattoo: 0107

#+*Coleman Charlo 0256 #*OCC Paxton 730P
 +*Coleman Bravo 6313 +Bohi Abigale 6014
 18734838 +*Coleman Donna 714 #*Connealy Onward
 #+*SAV Resource 1441 +*Coleman Donna 386
 +Rito 707 of Ideal 3407 7075
 +*Coleman Donna 785 *SAV Blackcap May 4136
 18838393 #+*Coleman Donna 040 #*OCC Juneau 807J
 +*Coleman Donna 714

BW		205 Wt.			365 Wt.			Dam's Nursing Ratio		
81		758			1254			2-101		
CED	BEPD	WEPD	YEPD	SC	MILK	MARB	RE	\$M	\$W	
+11	-.1	+60	+105	+81	+22	I+.14	I+.74	+90	+60	



Coleman Donna 3202 - Dam of Lot 146.

146 Coleman Charlo 007

Birth Date: 01-12-2020 | Bull +*19866387 | Tattoo: 007

#*OCC Paxton 730P +OCC Focus 813F
 #+*Coleman Charlo 0256 OCC Blackbird 736K
 16879074 +Bohi Abigale 6014 #Sitz Traveler 8180
 #+*Coleman Donna 3202 #*N Bar Emulation EXT
 17783501 +*Coleman Donna 714 Wulffs Erica Dianna C116
 #*Connealy Onward
 +*Coleman Donna 386

BW		205 Wt.			365 Wt.			Dam's Nursing Ratio		
72		717			1202			4-105		
CED	BEPD	WEPD	YEPD	SC	MILK	MARB	RE	\$M	\$W	
I+11	I-.6	I+53	I+96	+1.08	I+27	I+.32	I+.44	+74	+67	



Lot 144 - Coleman Marshall 096

144 Coleman Marshall 096

Birth Date: 02-15-2020 | Bull *19866416 | Tattoo: 096

#+*SAV Resource 1441 +Rito 707 of Ideal 3407 7075
 +*Coleman Marshall 7170 *SAV Blackcap May 4136
 19102287 +*Coleman Donna 197 #Basin Rainmaker 654X
 #*OCC Juneau 807J +KMK Donna J311
 #+*Coleman Donna 611 #+*OCC Emblazon 854E
 18570022 +*Coleman Donna 203 OCC Dixie Erica 903E
 N Bar Shadow X4124
 +*Coleman Donna 714

BW		205 Wt.			365 Wt.			Dam's Nursing Ratio		
78		800			1280			3-103		
CED	BEPD	WEPD	YEPD	SC	MILK	MARB	RE	\$M	\$W	
+9	-.6	+60	+106	+70	+26	I-.12	I+.77	+71	+65	



Coleman Maverick 5322 - Full brother to Lot 146



Lot 147 - TAR Summitt 018

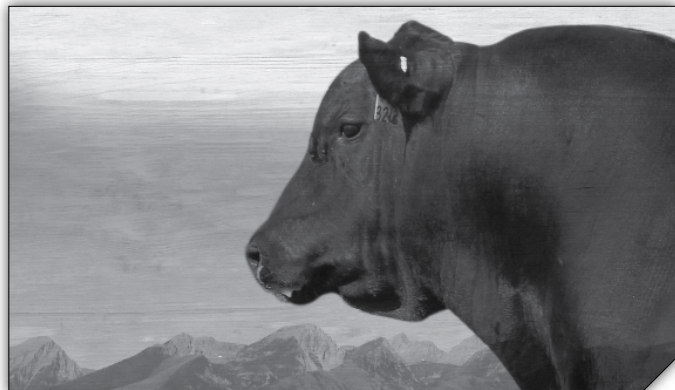

147 TAR Summitt 018

Birth Date: 01-17-2020 | Bull 19843913 | Tattoo: 018

#+*SAV Renown 3439 +Rito 707 of Ideal 3407 7075
 #*ZWT Summitt 6507 *SAV Blackcap May 4136
 18561289 +*Coleman Donna 714 #*Connealy Onward
 #*Coleman Charlo 0256 +*Coleman Donna 386
 Tar Everelda Entense 530 #*OCC Paxton 730P
 1824381 #+ Tar Everelda Entense 226 +Bohi Abigale 6014
 #+*Coleman Juneau 044
 +BT Everelda Entense 613L

BW		205 Wt.			365 Wt.			Dam's Nursing Ratio		
82		647			1148			4-95		
CED	BEPD	WEPD	YEPD	SC	MILK	MARB	RE	\$M	\$W	
+10	-2	+51	+90	+68	+21	N/A	N/A	+76	+48	

150 Coleman Navigator 078

Birth Date: 01-05-2020 | Bull +*19866410 | Tattoo: 078

#Cole Creek Black Cedar 46P #CH Quantum 6247
 *Coleman Navigator 614 Cole Creek Clova Juanada 67
 18570027 +*Coleman Eriskay 291 #+*Coleman Juneau 044
 #+*SAV Resource 1441 #+Sinclair Eriskay 2N1 7883
 +Rito 707 of Ideal 3407 7075
 #*SAV Blackcap May 4136
 +*Coleman Donna 504 #*Connealy Onward
 18238090 +*Coleman Donna 714 +*Coleman Donna 386

BW		205 Wt.			365 Wt.			Dam's Nursing Ratio		
90		720			1266			3-110		
CED	BEPD	WEPD	YEPD	SC	MILK	MARB	RE	\$M	\$W	
+10	I+8	I+68	I+121	+73	I+22	I+04	I+77	+68	+68	

148 TAR Bravo 028

Birth Date: 01-24-2020 | Bull 19843954 | Tattoo: 028

#+*Coleman Charlo 0256 #*OCC Paxton 730P
 #*Coleman Bravo 6313 +Bohi Abigale 6014
 18734838 +*Coleman Donna 714 #*Connealy Onward
 #*Apex Windy 078 +*Coleman Donna 386
 TAR Miss Wix 407 #HARB Windy 702 JH
 17915811 +TAR Miss Wix 005 Apexette Lucy 6037
 #GDAR Traveler 044
 +Coleman Miss Wix 923

BW		205 Wt.			365 Wt.			Dam's Nursing Ratio		
98		681			1255			5-99		
CED	BEPD	WEPD	YEPD	SC	MILK	MARB	RE	\$M	\$W	
+4	+2.8	+59	+110	+1.10	+20	I+21	I+40	+72	+48	

151 Coleman Renown 0181

Birth Date: 02-02-2020 | Bull +*19866406 | Tattoo: 0181

+Rito 707 of Ideal 3407 7075 #RR Rito 707
 #+*SAV Renown 3439 Ideal 3407 of 1418 076
 17633839 *SAV Blackcap May 4136 #SAV 8180 Traveler 004
 #+SAV May 2397
 #Baldridge Kaboom K243 KCF
 #Parka of Conanga 241
 #*Connealy Onward
 +*Coleman Donna 4203 #*Coleman Donna 386
 18105600 +*Coleman Donna 714

BW		205 Wt.			365 Wt.			Dam's Nursing Ratio		
75		716			1252			3-104		
CED	BEPD	WEPD	YEPD	SC	MILK	MARB	RE	\$M	\$W	
I+7	I+2	I+58	I+112	+56	I+28	I+24	I+72	+71	+64	

149 TAR Resource 036

Birth Date: 02-01-2020 | Bull 19842724 | Tattoo: 036

+Rito 707 of Ideal 3407 7075 #RR Rito 707
 #+*SAV Resource 1441 Ideal 3407 of 1418 076
 17016597 *SAV Blackcap May 4136 #SAV 8180 Traveler 004
 #+SAV May 2397
 #*Coleman Regis 904 #*SAV Final Answer 0035
 +Coleman Juanada 280 +*Coleman Donna 714
 17238459 +*Chloe Juanada 7009 #+OCC Emblazon 854E
 +OCC Juanada 710K

BW		205 Wt.			365 Wt.			Dam's Nursing Ratio		
84		743			1175			7-103		
CED	BEPD	WEPD	YEPD	SC	MILK	MARB	RE	\$M	\$W	
+10	+1.1	+59	+100	+67	+21	I-01	I+85	+65	+56	



Lot 149 - TAR Resource 036



Coleman Donna 197 - Dam of Lots 108, 133, 152, and 171.

156 Coleman Navigator 026

Birth Date: 01-02-2020 | Bull +*19869380 | Tattoo: 026

#Cole Creek Black Cedar 46P
 *Coleman Navigator 614
 18570027 +*Coleman Eriskay 291
 RR 7407 Rainmaker 2154
 TLA Beauty 5R
 17262980 Terlene Beauty 35F

#CH Quantum 6247
 Cole Creek Clova Juanada 67
 #+*Coleman Juneau 044
 #+Sindair Eriskay 2N1 7883
 #AAR Rainmaker 7407
 #HA Concepciona 0224
 Terlene Executive Pride 100
 KBJ Beauty 2578

BW		205 Wt.			365 Wt.			Dam's Nursing Ratio	
87		727			1221			2-101	
CED	BEPD	WEPD	YEPD	SC	MILK	MARB	RE	\$M	\$W
I+4	I+.8	I+53	I+88	+.80	I+21	I+-.21	I+-.52	+53	+52

152 Coleman President 0168

Birth Date: 01-24-2020 | Bull +*19871662 | Tattoo: 0168

#+*Coleman Charlo 0256
 +*SAV President 6847
 18578964 *SAV Blackcap May 4136
 #Basin Rainmaker 654X
 +*Coleman Donna 197
 17188528 +KMK Donna J311

#*OCC Paxton 730P
 +Bohi Abigale 6014
 #SAV 8180 Traveler 004
 #+SAV May 2397
 #Basin Rainmaker DS 380U
 Basin Bardolene 423U
 #DHD Traveler 6807
 +Brooks Donna 319

BW		205 Wt.			365 Wt.			Dam's Nursing Ratio	
75		720			1224			4-112	
CED	BEPD	WEPD	YEPD	SC	MILK	MARB	RE	\$M	\$W
I+5	I+1.7	I+56	I+100	-.07	I+28	I-.13	I+-.71	+80	+65

157 TAR Traveler 042

Birth Date: 02-06-2020 | Bull 19837928 | Tattoo: 042

+FairView Traveler 1171
 *Pine Coulee Traveler 39B
 17978197 MW Black Nellie Rita 032
 #*Apex Windy 078
 #*Tar Everelda Entense 518
 18242196 #+TAR Everelda Entense 113

#+Sitz Traveler 043
 +Shadybrook Ever Entense 164H
 #*Connealy Impression
 MW Black Nellie Rita 845
 #HARB Windy 702 JH
 Apexette Lucy 6037
 #*Coleman Regis 904
 +BT Everelda Entense 613L

BW		205 Wt.			365 Wt.			Dam's Nursing Ratio	
75		728			1246			3-111	
CED	BEPD	WEPD	YEPD	SC	MILK	MARB	RE	\$M	\$W
I+6	I+1.9	I+57	I+97	I+1.76	I+31	I+-.41	I+-.38	+68	+66



Lot 153 - TAR Rebound 043

158 TAR Rebound 051

Birth Date: 02-13-2020 | Bull 19837934 | Tattoo: 051

#+*SAV Renown 3439
 +*Coleman Rebound 7220
 19102306 +*Coleman Donna 714
 Cole Creek Black Cedar 1100
 Tar Donna 729
 18888364 Tar Donna 520

+Rito 707 of Ideal 3407 7075
 *SAV Blackcap May 4136
 #*Connealy Onward
 +*Coleman Donna 386
 #Cole Creek Black Cedar 46P
 Cole Creek Juanada Bird 38N
 #*Apex Windy 078
 +TAR Donna 133

BW		205 Wt.			365 Wt.			Dam's Nursing Ratio	
92		698			1242			2-99	
CED	BEPD	WEPD	YEPD	SC	MILK	MARB	RE	\$M	\$W
-3	+3.5	+56	+103	+.59	+26	N/A	N/A	+77	+47

153 TAR Rebound 043

Birth Date: 02-06-2020 | Bull 19837929 | Tattoo: 043

#+*SAV Renown 3439
 +*Coleman Rebound 7220
 19102306 +*Coleman Donna 714
 *Coleman Maverick 5322
 Tar Enchantress 809
 19233132 Tar Enchantress 633

+Rito 707 of Ideal 3407 7075
 *SAV Blackcap May 4136
 #*Connealy Onward
 +*Coleman Donna 386
 #+*Coleman Charlo 0256
 #+*Coleman Donna 3202
 *Pine Coulee Traveler 39B
 Tar Enchantress 310

BW		205 Wt.			365 Wt.			Dam's Nursing Ratio	
88		707			1189			1-105	
CED	BEPD	WEPD	YEPD	SC	MILK	MARB	RE	\$M	\$W
-2	+3.2	+62	+109	+.85	+24	N/A	N/A	+71	+53



159 TAR Playmaker 011

Birth Date: 01-13-2020 | Bull 19843898 | Tattoo: 011

#+GDAR Game Day 449
 +*Coleman Playmaker 427
 17914039 +*Coleman Donna 714

*Pine Coulee Traveler 398
 Tar Enchantress 851
 19229564 Tar Enchantress 310

#+Boyd New Day 8005
 #GDAR Miss Wix 474
 #*Connealy Onward
 +*Coleman Donna 386
 +FairView Traveler 1171
 MW Black Nellie Rita 032
 Coleman Embazon 780
 #VC Enchantress 8167

BW		205 Wt.			365 Wt.			Dam's Nursing Ratio		
75		670			1182			1-100		
CED	BE PD	WE PD	YE PD	SC	MILK	MARB	RE	\$M	\$W	
+6	-.4	+54	+93	+.93	+25	N/A	N/A	+68	+56	



Lot 162 - Coleman Resolve 0108

162 Coleman Resolve 0108

Birth Date: 03-16-2020 | Bull *19866391 | Tattoo: 0108

#+*SAV Renown 3439
 +*Coleman Resolve 7219
 19102305 +*Coleman Donna 714

#+*Coleman Charlo 0256
 +*Coleman Donna 787
 18838394 #+*Coleman Donna 063

+Rito 707 of Ideal 3407 7075
 *SAV Blackcap May 4136
 #*Connealy Onward
 +*Coleman Donna 386
 #*OCC Paxton 730P
 +Bohi Abigale 6014
 #*OCC Juneau 807J
 +*Coleman Donna 714

BW		205 Wt.			365 Wt.			Dam's Nursing Ratio		
78		838			N/A			2-104		
CED	BE PD	WE PD	YE PD	SC	MILK	MARB	RE	\$M	\$W	
+9	-.3	+73	+123	I+1.36	+26	I-.14	I+.62	+83	+80	



TLA Beauty 5R - Dam of Lots 124, 135, 156, 160, and 165.

160 Coleman Navigator 040

Birth Date: 01-02-2020 | Bull +*19869384 | Tattoo: 040

#Cole Creek Black Cedar 46P
 *Coleman Navigator 614
 18570027 +*Coleman Eriskay 291

RR 7407 Rainmaker 2154
 TLA Beauty 5R
 17262980 Terriene Beauty 35F

#CH Quantum 6247
 Cole Creek Clova Juanada 67
 #+*Coleman Juneau 044
 #+*Sinclair Eriskay 2N1 7883
 #AAR Rainmaker 7407
 #HA Concepciona 0224
 Terriene Executive Pride 100
 KBJ Beauty 257B

BW		205 Wt.			365 Wt.			Dam's Nursing Ratio		
76		680			1181			2-101		
CED	BE PD	WE PD	YE PD	SC	MILK	MARB	RE	\$M	\$W	
I+4	I+.8	I+53	I+88	+.41	I+21	I+.21	I+.52	+53	+52	



Lot 165 - Coleman Navigator 047

161 TAR Traveler 044

Birth Date: 02-08-2020 | Bull 19837930 | Tattoo: 044

+FairView Traveler 1171
 *Pine Coulee Traveler 39B
 17978197 MW Black Nellie Rita 032

+Tar Ext 221
 Tar Countess 539
 18241240 +TAR Countess 235V962

#+Sitz Traveler 043
 +Shadybrook Ever Entense 164H
 #*Connealy Impression
 MW Black Nellie Rita 845
 #+Wulffs Ext 6106
 +Coleman Miss Wix 923
 #Bon View Emulation Ext 473
 Baldrige Countess 235

BW		205 Wt.			365 Wt.			Dam's Nursing Ratio		
82		660			1154			4-99		
CED	BE PD	WE PD	YE PD	SC	MILK	MARB	RE	\$M	\$W	
+9	-.6	+46	+80	+1.57	+26	N/A	N/A	+58	+50	

165 Coleman Navigator 047

Birth Date: 01-06-2020 | Bull +*19869395 | Tattoo: 047

#Cole Creek Black Cedar 46P
 *Coleman Navigator 614
 18570027 +*Coleman Eriskay 291

RR 7407 Rainmaker 2154
 TLA Beauty 5R
 17262980 Terriene Beauty 35F

#CH Quantum 6247
 Cole Creek Clova Juanada 67
 #+*Coleman Juneau 044
 #+*Sinclair Eriskay 2N1 7883
 #AAR Rainmaker 7407
 #HA Concepciona 0224
 Terriene Executive Pride 100
 KBJ Beauty 257B

BW		205 Wt.			365 Wt.			Dam's Nursing Ratio		
82		671			1210			2-101		
CED	BE PD	WE PD	YE PD	SC	MILK	MARB	RE	\$M	\$W	
I+4	I+.8	I+53	I+88	+.58	I+21	I+.21	I+.52	+53	+52	



Lot 166 - Coleman Resource 0184

168 TAR Traveler 046

Birth Date: 02-09-2020 | Bull 19837932 | Tattoo: 046

+FairView Traveler 1171
 *Pine Coulee Traveler 39B
 17978197 MW Black Nellie Rita 032

#Sitz Traveler 043
 +Shadybrook Ever Entense 164H
 #*Connealy Impression
 MW Black Nellie Rita 845
 #HARB Windy 702 JH
 Apexette Lucy 6037
 +Coleman Rainmaker 356
 +Coleman Donna 6154

#*Apex Windy 078
 TAR Donna 405
 17915806 +TAR Donna 124

BW		205 Wt.			365 Wt.			Dam's Nursing Ratio	
85		667			1168			5-103	
CED	BEPD	WEPD	YEPD	SC	MILK	MARB	RE	\$M	\$W
+6	+1.2	+49	+87	+1.23	+29	I+.39	I+.34	+65	+54

166 Coleman Resource 0184

Birth Date: 01-29-2020 | Bull +*19873266 | Tattoo: 0184

+Rito 707 of Ideal 3407 7075
 #+*SAV Resource 1441
 17016597 *SAV Blackcap May 4136

#RR Rito 707
 Ideal 3407 of 1418 076
 #SAV 8180 Traveler 004
 #+SAV May 2397
 #*OCC Juneau 807J
 #*Coleman Donna 714
 #+Wulffs Ext 6106
 +Sitz Everelda Entense 4789

#+*Coleman Juneau 044
 #+*Coleman Everelda Entense 2337
 17590644 +*Coleman Everelda Entense 578

BW		205 Wt.			365 Wt.			Dam's Nursing Ratio	
89		707			1206			6-107	
CED	BEPD	WEPD	YEPD	SC	MILK	MARB	RE	\$M	\$W
I+3	I+3.1	I+65	I+119	+50	I+22	I-.11	I+.78	+59	+57

169 Coleman Bravo 009

Birth Date: 01-13-2020 | Bull +*19869376 | Tattoo: 009

#+*Coleman Charlo 0256
 +*Coleman Bravo 6313
 18734838 +*Coleman Donna 714

#*OCC Paxton 730P
 +Bohi Abigale 6014
 #*Connealy Onward
 +*Coleman Donna 386
 #OCC Jet Stream 825J
 OCC Revolution Rose 887H
 +OCC Hercules 941H
 OCC Lady Blackcap 822H

+*Duff Jetset 7122
 +*ZWT Blackcap 1508
 17423967 OCC Lady Blackcap 753L

BW		205 Wt.			365 Wt.			Dam's Nursing Ratio	
84		661			1119			2-107	
CED	BEPD	WEPD	YEPD	SC	MILK	MARB	RE	\$M	\$W
I+9	I+.6	I+54	I+93	+24	I+20	I+.12	I+.43	+73	+56



Coleman Everelda Entense 2337 - Dam of Lots 155, 166, and 175.

170 TAR President 014

Birth Date: 01-17-2020 | Bull 19843953 | Tattoo: 014

#+*Coleman Charlo 0256
 +*SAV President 6847
 18578964 *SAV Blackcap May 4136

#*OCC Paxton 730P
 +Bohi Abigale 6014
 #SAV 8180 Traveler 004
 #+SAV May 2397
 #Cole Creek Black Cedar 46P
 Cole Creek Juanada Bird 38N
 +Tar Charlo 303
 +Tar Miss Wix 205

Cole Creek Black Cedar 1100
 Tar Miss Wix 711
 18888365 Tar Miss Wix 529

BW		205 Wt.			365 Wt.			Dam's Nursing Ratio	
75		622			1160			2-98	
CED	BEPD	WEPD	YEPD	SC	MILK	MARB	RE	\$M	\$W
+7	+8	+48	+87	+22	+22	N/A	N/A	+85	+44

167 TAR Rebound 045

Birth Date: 02-09-2020 | Bull 19837931 | Tattoo: 045

#+*SAV Renown 3439
 +*Coleman Rebound 7220
 19102306 +*Coleman Donna 714

+Rito 707 of Ideal 3407 7075
 *SAV Blackcap May 4136
 #*Connealy Onward
 +*Coleman Donna 386
 #*OCC Paxton 730P
 +Bohi Abigale 6014
 +Tar EXT 931
 +TAR Blackcap 775

#+*Coleman Charlo 0256
 Tar Blackcap 709
 18887235 TAR Blackcap 325

BW		205 Wt.			365 Wt.			Dam's Nursing Ratio	
82		673			1198			1-100	
CED	BEPD	WEPD	YEPD	SC	MILK	MARB	RE	\$M	\$W
+8	-.1	+52	+99	+44	+25	N/A	N/A	+66	+51

171 Coleman President 0169

Birth Date: 02-04-2020 | Bull +*19871666 | Tattoo: 0169

#+*Coleman Charlo 0256
 +*SAV President 6847
 18578964 *SAV Blackcap May 4136

#*OCC Paxton 730P
 +Bohi Abigale 6014
 #SAV 8180 Traveler 004
 #+SAV May 2397
 #Basin Rainmaker DS 380U
 Basin Bardolene 423U
 #DHD Traveler 6807
 +Brooks Donna 319

#Basin Rainmaker 654X
 +*Coleman Donna 197
 17188528 +KMK Donna J311

BW		205 Wt.			365 Wt.			Dam's Nursing Ratio	
88		748			1218			4-112	
CED	BEPD	WEPD	YEPD	SC	MILK	MARB	RE	\$M	\$W
I+5	I+1.7	I+56	I+100	+06	I+28	I-.13	I+.71	+80	+65

172 TAR Rebound 030

Birth Date: 01-26-2020 | Bull 19837924 | Tattoo: 030

#+*SAV Renown 3439 +Rito 707 of Ideal 3407 7075
 +*Coleman Rebound 7220 *SAV Blackcap May 4136
 19102306 +*Coleman Donna 714 #*Connealy Onward
 +*Coleman Donna 386
 Cole Creek Black Cedar 1100 #Cole Creek Black Cedar 46P
Tar Everelda Entense 705 Cole Creek Juanada Bird 38N
 18888362 Tar Everelda Entense 530 #+*Coleman Charlo 0256
 #+Tar Everelda Entense 226

BW		205 Wt.			365 Wt.			Dam's Nursing Ratio		
80		624			1106			1-93		
CED	BEPD	WEPD	YEPD	SC	MILK	MARB	RE	\$M	\$W	
+3	+1.0	+45	+82	+37	+26	N/A	N/A	+88	+45	

176 Coleman Paxton 0118

Birth Date: 02-18-2020 | Bull *19866394 | Tattoo: 0118

#*OCC Paxton 730P +OCC Focus 813F
 *ZWT Paxton 4686 OCC Blackbird 736K
 17912234 +*Coleman Donna 714 #*Connealy Onward
 +*Coleman Donna 386
 #Connealy Thunder #Baldridge Kaboom K243 KCF
 *Coleman Dixie Erica 3307 #Parka of Conanga 241
 17783863 #+*Coleman Dixie Erica 1332 #*Coleman Regis 904
 #+*Coleman Dixie Erica 8270

BW		205 Wt.			365 Wt.			Dam's Nursing Ratio		
72		736			N/A			5-99		
CED	BEPD	WEPD	YEPD	SC	MILK	MARB	RE	\$M	\$W	
+15	-2.5	+51	+89	1+18	+26	1+10	1+47	+76	+60	

173 TAR Rebound 048

Birth Date: 02-10-2020 | Bull 19837933 | Tattoo: 048

#+*SAV Renown 3439 +Rito 707 of Ideal 3407 7075
 +*Coleman Rebound 7220 *SAV Blackcap May 4136
 19102306 +*Coleman Donna 714 #*Connealy Onward
 +*Coleman Donna 386
 #+*Coleman Charlo 0256 #*OCC Paxton 730P
Tar Wandering Creek 801 +Bohi Abigale 6014
 19232857 Tar Wandering Creek 649 Sma Upward Design 26
 SMA Wandering Creek 2524

BW		205 Wt.			365 Wt.			Dam's Nursing Ratio		
90		712			1256			1-106		
CED	BEPD	WEPD	YEPD	SC	MILK	MARB	RE	\$M	\$W	
-3	+3.5	+63	+117	+37	+26	N/A	N/A	+69	+53	



Soo Line Motive 9016 - Maternal brother to Lots 124, 135, 156, 160, and 165. Full brother to Dam of Lot 177

174 TAR Bravo 010

Birth Date: 01-13-2020 | Bull 19837923 | Tattoo: 010

#+*Coleman Charlo 0256 #*OCC Paxton 730P
 +*Coleman Bravo 6313 +Bohi Abigale 6014
 18734838 +*Coleman Donna 714 #*Connealy Onward
 +*Coleman Donna 386
 +*Coleman Knight 209 #RR Rito 707
Tar Anita 116 +*Coleman Donna 714
 18245520 Pine Coulee Anita W05 #+OCC Emblazon 854E
 +BCC 6807 Anita 41-053

BW		205 Wt.			365 Wt.			Dam's Nursing Ratio		
76		658			1052			3-94		
CED	BEPD	WEPD	YEPD	SC	MILK	MARB	RE	\$M	\$W	
+13	-1.3	+45	+73	+19	+17	N/A	N/A	+74	+41	

177 Coleman Bravo 0110

Birth Date: 01-21-2020 | Bull *19866392 | Tattoo: 0110

#+*Coleman Charlo 0256 #*OCC Paxton 730P
 +*Coleman Bravo 6313 +Bohi Abigale 6014
 18734838 +*Coleman Donna 714 #*Connealy Onward
 +*Coleman Donna 386
 HF Kodiak SR Sandy Bar Advantage 43M
 +*Coleman Beauty 885 Wilbar Ruby 955N
 19248254 TLA Beauty SR RR 7407 Rainmaker 2154
 Terriene Beauty 35F

BW		205 Wt.			365 Wt.			Dam's Nursing Ratio		
68		731			1200			1-96		
CED	BEPD	WEPD	YEPD	SC	MILK	MARB	RE	\$M	\$W	
+14	-2.0	+50	+89	+1.06	+22	1+43	1+52	+67	+53	

175 Coleman Resource 0183

Birth Date: 02-03-2020 | Bull +*19873265 | Tattoo: 0183

+Rito 707 of Ideal 3407 7075 #RR Rito 707
 #+*SAV Resource 1441 Ideal 3407 of 1418 076
 17016597 *SAV Blackcap May 4136 #SAV 8180 Traveler 004
 #+SAV May 2397
 #+*Coleman Juneau 044 #*OCC Juneau 807J
 #+*Coleman Everelda Entense 2337 +*Coleman Donna 714
 17590644 +*Coleman Everelda Entense 578 #+Wulffs Ext 6106
 +Sitz Everelda Entense 4789

BW		205 Wt.			365 Wt.			Dam's Nursing Ratio		
93		707			1208			6-107		
CED	BEPD	WEPD	YEPD	SC	MILK	MARB	RE	\$M	\$W	
1+3	1+3.1	1+65	1+119	-.03	1+22	1-11	1+78	+59	+57	

178 TAR Rebound 064

Birth Date: 03-06-2020 | Bull 19837940 | Tattoo: 064

#+*SAV Renown 3439 +Rito 707 of Ideal 3407 7075
 +*Coleman Rebound 7220 *SAV Blackcap May 4136
 19102306 +*Coleman Donna 714 #*Connealy Onward
 +*Coleman Donna 386
 #RR Rito 707 +*Coleman Donna 714
Tar Bett 728 +Coleman Precision 407
 18887284 TAR Bett 623 #4M Bett C41

BW		205 Wt.			365 Wt.			Dam's Nursing Ratio		
82		654			N/A			2-94		
CED	BEPD	WEPD	YEPD	SC	MILK	MARB	RE	\$M	\$W	
+4	+1.5	+47	+84	N/A	+23	N/A	N/A	+70	+43	



Coleman Donna 4203 - Dam of Lot 14, 17, 21, and 179.

182 TAR Traveler 053

Birth Date: 02-15-2020 | Bull 19837935 | Tattoo: 053

+FairView Traveler 1171
 *Pine Coulee Traveler 39B
 17978197 MW Black Nellie Rita 032

+Tar EXT 931
 Tar Enchantress 219
 17333871 #VC Enchantress 8167

#+Sitz Traveler 043
 +Shadybrook Ever Entense 164H
 #*Connealy Impression
 MW Black Nellie Rita 845
 #*N Bar Emulation EXT
 +Coleman Miss Wix 923
 #+Leachman Right Time
 Vermilion BC Enchantress 5484

BW		205 Wt.			365 Wt.			Dam's Nursing Ratio	
85		688			1144			7-98	
CED	BEPD	WEPD	YEPD	SC	MILK	MARB	RE	\$M	\$W
+7	+2	+43	+74	+1.27	+25	I+.46	I+.26	+56	+46

179 Coleman Renown 0180

Birth Date: 02-08-2020 | Bull +*19866405 | Tattoo: 0180

+Rito 707 of Ideal 3407 7075
 #+*SAV Renown 3439
 17633839 *SAV Blackcap May 4136

#Connealy Thunder
 +*Coleman Donna 4203
 18105600 +*Coleman Donna 714

#RR Rito 707
 Ideal 3407 of 1418 076
 #SAV 8180 Traveler 004
 #+SAV May 2397
 #Baldridge Kaboom K243 KCF
 #Parka of Conanga 241
 #*Connealy Onward
 +*Coleman Donna 386

BW		205 Wt.			365 Wt.			Dam's Nursing Ratio	
72		705			1155			3-104	
CED	BEPD	WEPD	YEPD	SC	MILK	MARB	RE	\$M	\$W
I+7	I+.2	I+.58	I+.112	+.44	I+.28	I+.24	I+.72	+71	+64

183 TAR Traveler 054

Birth Date: 02-16-2020 | Bull 19837936 | Tattoo: 054

+FairView Traveler 1171
 *Pine Coulee Traveler 39B
 17978197 MW Black Nellie Rita 032

#+*Coleman Charlo 0256
 +*Tar Everelda Entense 509
 18245388 +*TAR Everelda Entense 812

#+Sitz Traveler 043
 +Shadybrook Ever Entense 164H
 #*Connealy Impression
 MW Black Nellie Rita 845
 #*OCC Paxton 730P
 +Bohi Abigale 6014
 #DHD Traveler 6807
 +*BT Everelda Entense 613L

BW		205 Wt.			365 Wt.			Dam's Nursing Ratio	
85		632			N/A			3-101	
CED	BEPD	WEPD	YEPD	SC	MILK	MARB	RE	\$M	\$W
+6	+1.3	+47	+85	N/A	+25	N/A	N/A	+58	+46

180 TAR Summitt 004

Birth Date: 01-10-2020 | Bull 19843799 | Tattoo: 004

#+*SAV Renown 3439
 +*ZWT Summitt 6507
 18561289 +*Coleman Donna 714

#+*Coleman Charlo 0256
 Tar Miss Wix 829
 19232865 +*TAR Miss Wix 005

+Rito 707 of Ideal 3407 7075
 *SAV Blackcap May 4136
 #*Connealy Onward
 +*Coleman Donna 386
 #*OCC Paxton 730P
 +Bohi Abigale 6014
 #GDAR Traveler 044
 +*Coleman Miss Wix 923

BW		205 Wt.			365 Wt.			Dam's Nursing Ratio	
68		664			1021			1-99	
CED	BEPD	WEPD	YEPD	SC	MILK	MARB	RE	\$M	\$W
+12	-1.7	+45	+76	+.61	+20	N/A	N/A	+70	+44

184 TAR Traveler 062

Birth Date: 02-27-2020 | Bull 19837939 | Tattoo: 062

+FairView Traveler 1171
 *Pine Coulee Traveler 39B
 17978197 MW Black Nellie Rita 032

#*Apex Windy 078
 Tar Donna 520
 18242194 +*TAR Donna 133

#+Sitz Traveler 043
 +Shadybrook Ever Entense 164H
 #*Connealy Impression
 MW Black Nellie Rita 845
 #HARB Windy 702 JH
 Apexette Lucy 6037
 #*OCC Paxton 730P
 +*Coleman Donna 6154

BW		205 Wt.			365 Wt.			Dam's Nursing Ratio	
82		573			N/A			4-97	
CED	BEPD	WEPD	YEPD	SC	MILK	MARB	RE	\$M	\$W
+5	+1.0	+40	+69	I+1.51	+25	N/A	N/A	+66	+41

181 TAR Playmaker 021

Birth Date: 01-19-2020 | Bull 19843891 | Tattoo: 021

#+GDAR Game Day 449
 +*Coleman Playmaker 427
 17914039 +*Coleman Donna 714

*Coleman Maverick 5322
 Tar Bett 838
 19233136 TAR Bett 623

#+Boyd New Day 8005
 #GDAR Miss Wix 474
 #*Connealy Onward
 +*Coleman Donna 386
 #+*Coleman Charlo 0256
 #+*Coleman Donna 3202
 +*Coleman Precision 407
 #4M Bett C41

BW		205 Wt.			365 Wt.			Dam's Nursing Ratio	
78		638			1144			1-95	
CED	BEPD	WEPD	YEPD	SC	MILK	MARB	RE	\$M	\$W
+4	+1	+46	+86	+.67	+24	N/A	N/A	+66	+44



Spring calving.

COMMENTS FROM THE SALE MANAGER

A Program and Bulls That Fit The Cattleman's Needs!

A program that has stood the test of time over the last 16 years, Coleman Angus was built on the simple functions of our business: Great cows produce great bulls. This is a program that believes in the simple things that have made the Angus business what it is today and a program that has bred for bulls with muscle, depth, performance, fleshing ability, fertility, and key functions that keep seedstock and commercial cattlemen in business. Here is a program that believes NOT in chasing the next fad, that many folks get so caught up in, but they breed for quality, not only quality in phenotype or performance but also EPDs; these cattle will not win the EPD contest but will continue to give your program the consistency that it is looking for in all spectrums of what cattlemen desire.

As you flip through this book, you will find full brothers, maternal brothers, and sire groups that you can buy to produce those consistent, uniform genetics that every breeder desires. After my recent visit to the ranch, I was blown away with the depth of quality, type, and kind of these bulls. If you need bulls with added muscle, added depth, and breed character, along with a sound structure and great feet, you will want to study on this set of genetics Larry and Dee Coleman and the entire crew have put together for this event.

These genetics start with a tremendous foundation of great females backing these bulls from some of the most prominent cow families in the country and then backed by the most proven sires in our industry. These bulls have low birth weights with excelled growth to weaning coupled with excellent maternal genetics. These cattle will produce great feeding cattle for customers selling in a terminal setting or for customers retaining replacement females.

If you have any questions about this offering, I urge you to contact the ranch or the American Angus Hall of Fame at any time.

Sincerely,



Tom Burke
(816) 853-2697



Kurt Schaff
(816) 520-6447



Jeremy Haag
(816) 516-1309

HOW TO PARTICIPATE AS AN ABSENTEE BUYER

We have made preparations to bid and buy livestock through Superior Productions' "Call or Click-To-Bid" service for those unable to attend in person on sale day. Please note that all of the lots in the sale will also be available for viewing online prior to sale day at www.superiorlivestock.com.

HERE'S HOW IT WORKS

TURN IN BIDS OVER THE PHONE. This is our traditional method of buying livestock and is the suggested process for anyone who does not have consistent, high-speed internet. To get started simply go online to www.superiorlivestock.com and click on the tab titled "Register for a Buyer Number". Select the registration form for Superior Productions and print the registration form. Fill it out and fax it in to Superior Productions at (817) 378-3380 with a signature on it. You can also mail it in to the address provided on the form. Upon receipt of this information Superior will call you with a buyer's number and the bid line phone number that you will use on sale day to place bids over the phone.

CLICK-TO-BID. This is Superior's online bidding program for cattle buying. Please note that high speed internet is required – this is not for dial-up or satellite internet. Registration is free, but you must become a member of www.superiorclicktobid.com to sign up. Becoming a member is easy – just go to the homepage of www.superiorclicktobid.com and follow the out-lined steps to get started. Input your information and select a username and password. You will receive an e-mail confirming you are a member. From that point forward you just have to sign in and select the sale you would like to register for and once approved by the ranch you will receive an e-mail confirming which sale you are now registered for.

VIEWING THE AUCTION. The sale will be broadcast via satellite on Dish Network channel 998. Please note that there is a delay if you are watching the auction on television so be sure to call in a couple lots ahead of the lot you are interested in bidding on. The sale will also be broadcast live on the internet at both www.superiorlivestock.com and www.superiorclicktobid.com. The video feed on the homepage of www.superiorlivestock.com looks the same as the video feed on TV and can be watched over a smartphone or tablet. Remember you can call in to bid whether watching on the TV or on the internet, but you must be a member of www.superiorclicktobid.com to "click-to-bid".

Buyers will be contacted by the ranch after the sale for payment and delivery details. IF YOU NEED ANY ASSISTANCE CALL SUPERIOR AT (800) 422-2117.



Coleman Angus

40067 Morris Road
Charlo, MT 59824

PRSRT
FIRST-CLASS
U.S. POSTAGE
PAID
St. Joseph, MO
Permit #2017

Coleman Angus & Trexler Angus

Annual Performance Tested Bull Sale

Tuesday • February 16, 2021 • 1 PM MST

Five Valleys Livestock, Missoula, MT

Selling 185 Bulls

95 18-month-old Bulls

90 Yearling Bulls

Many of these bulls will work on heifers.



COME BUY THE PROGRAM

"The Cowboy's Kind" Bull Sale