

MORENO RANCHES

CATALYST
5
SALE



September 2, 2017

1:00 p.m. | Texas A&M University Beef Center
College Station, TX

MORENO CATAL

OUR SCHEDULE ...

Friday, September 1st

- 9:00 a.m. Sale cattle available for viewing
- 1:00 p.m. Texas A&M tours available
- 5:00 p.m. Cocktails and Hors d'oeuvres

Saturday, September 2nd

- 8:30 a.m. Sale cattle available for viewing
- 10:00 a.m. Mimosa Cocktail Hour
- 11:00 a.m. Complimentary Lunch
- 1:00 p.m. Moreno Ranches Catalyast 5 Sale
- 3:00 p.m. Post sale reception

SALE DAY PHONES ...

- Kelvin Moreno305.218.1238kelvin@morenoranches.com
- Randy Ratliff615.330.2735randy@rrmktg.com
- Chris Shivers713.202.1747infinitycattleservices@gmail.com
- Tammie Watts903.654.8076tammie@morenoranches.com
- Jacquelyn Cawley903.641.9931jacqualyn@morenoranches.com

AUCTIONEER ... Cody Lowderma, 309.833.5543 (L# 6725)



TEXAS DIVISION AT TIC TAC TOE RANCH

1352 Shield Road, Frost, TX 76641

Director of Cattle Operations, North America...

Tammie Watts, 903.654.8076 | Tammie@morenoranches.com

Show/Sale Cattle Coordinator ...

Jacquelyn Cawley, 903.641.9931 | Jacquelyn@morenoranches.com

FLORIDA DIVISION AT MORENO ESTATE

17 Virginia Circle, Venus, FL 33960

Chief Executive Officer, North America ...

Kelvin Moreno, 305.218.1238 | Kelvin@morenoranches.com

Director of Sales ...

Randall O. Ratliff, 615.330.2735 | Randy@morenoranches.com

Bid and Watch Live at

DVAuction
Broadcasting Real-Time Auctions

This sale will be broadcast live at
www.dvauction.com.

To view and bid on this sale live, simply log onto
www.dvauction.com and click on the sale that will be
listed on the right side of the screen.



RANCHES

LYST 5 SALE

September 2, 2017
1:00 p.m.

Texas A&M University Beef Center
College Station, TX

OFFERING 75 LOTS ...

24 Show Heifer Prospects	7 Herd Sire Prospects	8 Cow/Calf Pairs
31 Bred Females	3 Sexed Heifer Embryos	
1 IVF Procedure	50 Units of Semen	

HOTEL INFORMATION ...

Hampton Inn979.846.0184 320 Texas Ave S, College Station, TX
 Fairfield Inn & Suites.....979.268.1552 4613 Texas Ave S, Bryan, TX
 La Quinta Inn979.696.7777 607 Texas Ave S, College Station, TX
 Courtyard by Marriott....979.695.8111 3939 Texas 6 Frontage Rd, College Station, TX
 Bryan College Station

AIRPORT ACCOMMODATIONS ...

Houston Intercontinentalroughly 100 miles from sale location
 Dallas Fort Worthroughly 200 miles from sale location
 Easterwood Airportroughly 4 miles from sale location

SALE MANAGEMENT ...



Randall O. Ratliff, 615.330.2735
 Randy@RRMktg.com | www.RRMktg.com
 PO Box 60097, Nashville, TN 37206 (L#2845)

SALE LOCATION ...

Texas A&M University, Beef Center
 7707 Raymond Stotzer Parkway (Hwy 60), College Station, Texas 77845
 **Beef Center is located in the O.D. Butler Jr. Complex.



OUR COMMITMENT TO THE FUTURE ...

Moreno Ranches has been 197 years in the making and is six generations strong. We realize the value of a firm handshake, reliable word of mouth, and honest customer relations. This integrity with which we live every day is what has kept us going strong for nearly two centuries. Moreno Ranches believes the youth are the future, and we strive to build the Brahman breed one junior at a time. Through scholarships, show sponsorships, and donations to the agricultural youth organizations, support efforts for the juniors in recent years has totaled over \$100,000. Moreno Ranches believes that through strong support of the youth and their families, we can help build a stronger tomorrow for the Brahman breed.

BRAHMAN CATTLE SCHOLARSHIP PROGRAM

The Moreno Ranches Junior Scholarship Program is designed to help America's youth to continue their education by enrolling in undergraduate courses of studies at an accredited two or four-year college, university or vocational technical school.

ELIGIBILITY FOR OUR SCHOLARSHIPS

1. Animals must be purchased from Moreno Ranches at public auction or by private treaty in order to qualify for the program.
2. Qualifying animals must be bought and registered by a junior exhibitor and be in his/ her name from the time of the sale and throughout their show career.
3. Animals participating in the program are not transferable from child to child.
4. The amount of the scholarship is determined by the animal's placing at a qualifying show and by the number of calendar years in which the exhibitor has purchased an animal from Moreno Ranches. For award amounts, please refer to the Moreno Ranches Junior Scholarship Program Award Schedule at www.morenoranches.com
5. If a junior showman qualifies for more than one scholarship award, the single highest award amount will be awarded. Award levels cannot be combined.
6. The ONLY shows eligible are Junior Shows. Please refer to the "Eligible Shows" section at www.morenoranches.com.

BREED BACK PROGRAM

If a Junior exhibitor buys a Brahman heifer from Moreno Ranches, we are committed to assisting the Junior in breeding the heifer when she is of age. This is for a number of reasons. First and foremost, we want to grow interest in Brahman cattle breeding among the next generation. Knowledge is something that is not learned from books; it is experienced, especially when it comes to the cattle industry. So we are committed to helping Brahman Juniors continue, and build on the knowledge, of Brahman breeding techniques including wise husbandry of registered Brahman show heifers during their show careers. Registered Brahman show heifers purchased from us and subject to our terms and conditions, can be brought back to Moreno Ranches, and we will artificially inseminate or naturally breed the heifer to one of our quality Brahman herd sires at no cost to the Junior. Cattle must be insured in order to qualify for this program. In short, if a Junior buys a Brahman heifer from Moreno Ranches, we are committed to assisting that junior in breeding the heifer when she comes of age.

SELL BACK PROGRAM

When it comes to investing in future Brahman cattle breeders, there are few as dedicated as we are here at Moreno Ranches. Brahman Juniors are truly the future of the Brahman breed and we are committed to assisting them in any way possible. We currently have three programs in place to help Juniors to be successful in the Brahman breed. These include a junior Brahman scholarship program, a Brahman heifer breed back program, and a Registered Brahman Heifers Sell-Back Program

RANCHES



SALE TERMS & CONDITIONS ...

TERMS ... All cattle/genetics must be paid for immediately after the sale. Checks should be made payable to Moreno Ranches, Inc. Credit cards are also accepted, and a processing fee will apply. Cattle/genetics will not be released until proper settlement has been made.

SPECIAL TERMS ... (cattle/genetics for export) Lots and genetics that are sold for export must be paid for at the time of the sale. There will be a representative of a forwarding company on hand to assist in this matter. It will be the responsibility of the buyer of these cattle/genetics for export to make arrangements with the seller for the care of the lots or genetics after the sale. Buyers will be responsible for any layover costs following the sale.

EMBRYOS ... Each package of three embryos guarantees one 60-day pregnancy if transferred within 90 days of purchase. All procedures must be performed at Trans Ova Genetics, and using Trans Ova Genetic's recip's, or the guaranteed minimum will be voided.

IVF PROCEDURE ... Each IVF PROCEDURE has a guaranteed minimum of five transferable embryos. Buyer will receive all additional embryos of the procedure, should there be any. Buyer pays for all procedure costs, as well as any procedure related expenses. All procedures must be performed at Trans Ova Genetics, or the guaranteed minimum will be voided. If reverse sorted or sexed frozen semen is used to fertilize, the guaranteed minimum will be voided.

SEMEN ... The utilization of semen in reverse sorting technology needs to have a ratio of 25 to 30 oocytes when sorted per 1 unit of semen, on average and depending on the quality of the oocytes.

BREEDERS GUARANTEE ... Every lot in this sale is, to the best of the seller's knowledge, sound and free of any disease. Pregnant cows and cows with calves are considered breeders without further guarantee. Moreno Ranches will guarantee all open heifers to breed, however please keep in mind that the animals condition influences their fertility greatly. If there is a problem, we will work with you in the most professional manner. Open heifers that have been in embryo transplant/IVF are not guaranteed.

CLONES ... Moreno Ranches reserves the right to collect a tissue sample for the purpose of creating a cell line for future cloning on any live animal sold.

DISPUTES ... The auctioneer in charge will settle any bid disputes. The decision of the auctioneer on such matters is final.

HEALTH ... All necessary health papers will be provided for the purposes of shipping cattle and genetics anywhere in the U.S. **EXPORTS ...** Cattle/genetics sold for export to foreign countries must, by state law test for diseases flagged by the country receiving the animal after the sale is made. The seller will be responsible for this testing.

EXPORTS ... Cattle/genetics sold for export to foreign countries must, by state law, test for diseases flagged by the country receiving the animal after the sale is made. The seller will be responsible for this testing.

ANNOUNCEMENTS ... Any announcements from the auction block will take precedence over the printed material, this catalog and all other printed advertisements.

LIABILITIES ... All persons who attend the sale do so at their own risk. Moreno Ranches, Inc., including the sale manager, assumes no liability, legal or otherwise, for any accidents that may occur. Seller accepts no liability for the lots after they are sold. Insurance will be available at the sale for cattle/genetics upon the buyer's request.

CONTRACT ... The above terms and conditions shall constitute a contract between the buyer and the seller of each lot sold.

HANDLING ... As the sale takes effect, all lots are under the buyer's risk.

RETAINED INTEREST ... Moreno Ranches retains the right to one in-herd flush on any female sold, and a 10% interest on any bull sold.

Work Hard • Be Humble • Love Brahmans
Trabaja duro • Se humilde • A ma Brahmans



Lot 1 ... Moreno Ms. Reba Redo 358/1

+JDH Astro Manso,
sire of Lot 1.



1

MORENO Ms. Reba Redo 358/1

C 956680 | 358/1 | Cow | 11.07.16 | Dehorned | Red

JDH MR BEVAN MANSO (726/3) B 801950
+JDH ASTRO MANSO (518/4) B 868884
JDH AMINA MANSO (294/3) C 778692

+SRS MR. TROUBADOR 933 (933) B 875813
MORENO MS. LADY REBA (112) C 909308
+MISS MK 7/634 (7/634) C 868178

(+JDH SIR LIBERTY MANSO (847/5) B 747549
JDH COWETA MANSO (172/3) C 764272
(+JDH MADISON DE MANSO (737/4) B 669048
JDH MS SOLITARIO MANSO (229/2) C 610413
+MR WINCHESTER MAGNUM 999 (999/3) B 832160
+SRS MISS LUCY 795 (795) C 836565
+MR MK VERNON 349/1 (349/1) B 810335
MISS MK SUVA ROJA 9/345 (9/345) C 799537

Selling half embryo interest and no possession.

bw: **1.8** yw: **21.7**
ww: **12.9** milk: **6.1**

Moreno Ms. Reba Redo is a sale feature and proudly represents some of the prominent genetics in the Brahman breed. This outstanding red show prospect combines two of the winningest red animals in recent times. To start, her sire +JDH Astro Manso, was the 2009 Reserve International Champion Red Bull, has produced a National and International Champion Get of Sire, has sired a Reserve International and National Champion Bull and his progeny accumulated the most show points of any sire in 2014 and fifth most of any red sire in 2016-2017. Her dam is the great red Brahman female, Moreno Ms. Lady Reba 112. As many know, Reba was our first major champion being the 2013 All American Grand Champion, 2013 National Champion, 2014 Fort Worth Stock Show Grand Champion and 2014 Reserve International Champion, all culminating into her being named the 2014 ABBA Show Cow of the Year. The blending of these powerful genetics has resulted in a beautiful red Brahman heifer. She is structurally sound from the ground up and is one female that will definitely get your attention on sale day. We love her heaviness of bone, foot size and balance that comes in a well-designed package. Moreno Ranches will be campaigning and promoting this female this fall and in 2018. We welcome anyone to join forces with the Moreno Ranches team and enjoy watching this young female blossom into what we think will be something special.





Moreno Ms. Lady Reba 112, dam of Lot 1 and full sib to Lot 2.

2 MORENO Ms. Lady Rusa 552/1

C 957227 | 552/1 | Cow | 03.23.17 | Dehorned | Red

+MR WINCHESTER MAGNUM 999 (999/3) B 832160	+HK PASSPORT (777) B 724323
+SRS MR. TROUBADOR 933 (933) B 875813	+5M MISS MAGNUM MOLLY (167) C 767575
+SRS MISS LUCY 795 (795) C 836565	SRS MR. RED MAX 525 (525) B 747013
	+SRS MS ROSE 606 (606) C 786563
+MR MK VERNON 349/1 (349/1) B 810335	5M MR RINGER ROHO VERNON (044) B 716205
+MISS MK 7/634 (7/634) C 868178	+MK LOJA 137 (137) C 721533
MISS MK SUVA ROJA 9/345 (9/345) C 799537	+MR. HV MAX 892/8 (892/8) B 642014
	MK RED SUVA 149 (149) C 734608

Selling half embryo interest and full possession.

bw: **3.3** yw: **23**
ww: **13.4** milk: **8.2**

One of the sale features is this full sister to Moreno Ms. Lady Reba 112. Reba is recognized by many as one of the all-time great red Brahman show females ever to exist. Reba was crowned as the 2013 All American Grand Champion, 2013 National Grand Champion, 2014 Fort Worth Stock Show Grand Champion, 2014 Reserve International Champion, along with countless other championships, all helping her achieve the title of ABBA Red Show Cow of the Year in 2014. In addition to this female being a full sister to one of the greatest cows in the breed it is no surprise that her pedigree is equally impressive containing five National or International Champion or Reserve Champions. Her sire is the International and National Champion, Register of Renown and sire of champions globally +SRS Mr. Troubador 933. Troubador recently sired, in addition to 39 other point earners, the 2016 National Champion and 2017 ABBA Red Show Bull of the Year, DF Mr. Butterbean. +Miss MK 7/634 combines the influence of the National and International Champion +MK 349/1 and the National Champion +HV 892/8. In addition 7/634 is a proven producer having produced three point earning offspring in ABBA Open Shows. This is the very first time the Moreno Family has offered a full sister at public auction. Don't miss this opportunity to advance to the very top of the red Brahman breed as this is the type of female that will gain much exposure and should impact the breed for years to come.

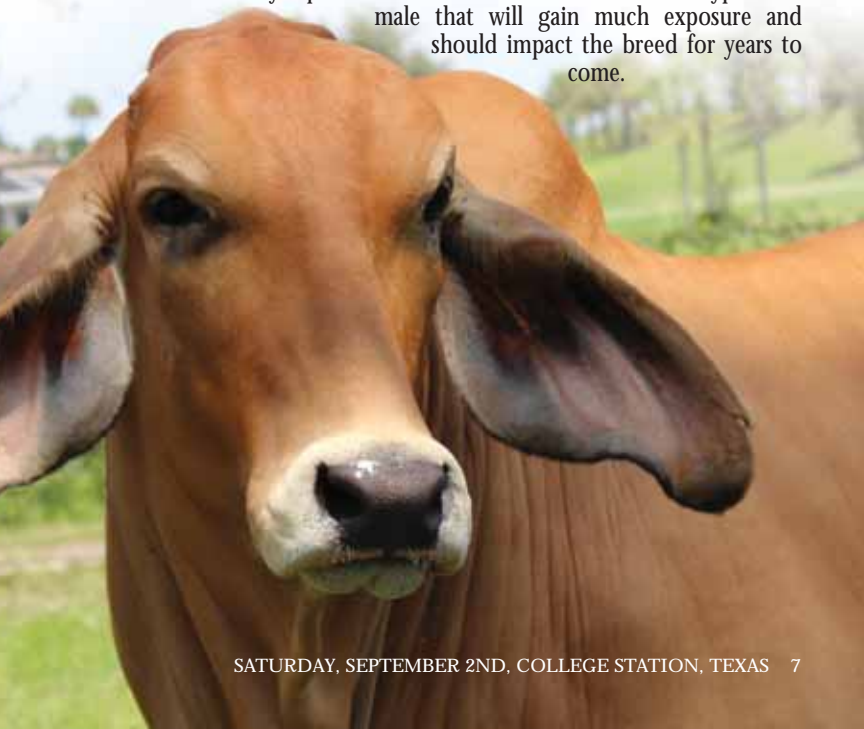



Lot 3 ... Moreno Ms. Reba Dream 482/1



VL Rojo Apache 1/50,
sire of Lot 3.

3 MORENO Ms. Reba Dream 482/1

C 957015 | 482/1 | Cow | 02.03.17 | Dehorned | Red

KC APACHE 707/4 (707/4) B 840854
VL ROJO APACHE 1/50 (1/50) B 903119
VL ELENA 12/4 (12/4) C 844000

+SRS MR. TROUBADOR 933 (933) B 875813
MORENO MS. LADY REBA (112) C 909308
+MISS MK 7/634 (7/634) C 868178

+BB MR STING-RAY 10/0 (10/0) B 804910
+JDH LADY SHELBY MANSO (93/6) C 784662
VL ROJO DESIGNER 10/9 (10/9) B 793659
VL ELENA 30/0 (30/0) C 804622
+MR WINCHESTER MAGNUM 999 (999/3) B 832160
+SRS MISS LUCY 795 (795) C 836565
+MR MK VERNON 349/1 (349/1) B 810335
MISS MK SUVA ROJA 9/345 (9/345) C 799537

Selling half embryo interest and full possession.

bw: **0.9** yw: **22.3**
ww: **13.5** milk: **6.6**

Moreno Ms. Reba Dream is another daughter of Moreno Ms. Lady Reba 112. You can read the footnotes of Lots 1 and 2 to see the influence that she has played in our program and the breed. This is a very unique opportunity that you will have to invest in progeny from one of the greatest red Brahman females to ever exist and one of the hottest sires in the breed today. Reba Dream is the epitome of what a great red Brahman female should look like and has a pedigree that encompasses the most influential bloodlines in the breed. She is sired by VL Rojo Apache 1/50, the leading sire for Santa Elena Ranch. The progeny of this young sire won him the 2015 National Champion Get of Sire in their first outing. Most recently, his daughter VL 4/165 was named International Champion Red Female. This special offering makes the Moreno Ranches team very proud to be able to offer a female of this caliber in their Catalyst V Sale.





Lot 4 ... Moreno Ms. Lady Releanor 936

JDH Mr Manso 734/6,
service sire to Lot 4.



4 MORENO Ms. Lady Releanor 936

C 947472 | 936 | Cow | 08.23.15 | Horned | Red

+JDH SIR LAWFORD MANSO (616/6) B 803613	(+JJDH MADISON DE MANSO (737/4) B 669048
+JDH MR ELMO MANSO (309/4) B 850913	JDH LADY BARA MANSO (162/5) C 717090
SJDH LADY ELLIS MANSO (178/2) C 590390	(=)JDH ARMAND LANE MANSO (424/1RT) B 301823
	JDH LADY BUD MANSO (123/1RT) C 326288
+MR MK VERNON 349/1 (349/1) B 810335	5M MR RINGER ROHO VERNON (044) B 716205
+MISS MK 7/634 (7/634) C 868178	+MK LOJA 137 (137) C 721533
MISS MK SUVA ROJA 9/345 (9/345) C 799537	+MR. HV MAX 892/8 (892/8) B 642014
	MK RED SUVA 149 (149) C 734608

P.E. 2.28.17 to 5.19.17 to JDH Mr Manso
734/6 (B 924680); Safe bred.

bw: 2.7 yw: 39.1
ww: 22.3 milk: 0.6

Moreno Ms. Lady Releanor is a very well made and powerful red Brahman female that just happens to represent one of the breed's strongest matings. She is a daughter of +JDH Mr. Elmo Manso the National Champion, Register of Renown and sire of champions globally. An entire book could be written on Elmo and the influence he has had in improving the Brahman breed around the world. We are very fortunate to have been able to utilize his genetics and those who follow our program will recognize his influence through such names as Violet 576/4 (2015 International Champion), Richie Rich 465, Rumbera 710 (2017 ABBA Show Cow of the Year), Rocky Elmer 391, Ritmo 712 and a number of others. The dam to this elite female is equally as impressive being the dam of Moreno Ms. Lady Reba 112 the National Champion, Reserve International Champion, Show Cow of the Year as well as a number of other titles. We have recently been campaigning a full sister to Releanor that has shown extremely well, placing at the top of her class consistently. The rare blending of these two breed greats has created a tremendous female in Moreno Ms. Lady Releanor. She sells safe in calf to JDH Mr. Manso 734/6, a young herd sire that we purchased from J.D. Hudgins-J.Forgason Division that contains some of the most performance and maternally oriented animals in the breed.





5

MORENO Mr. Renaldo 499

B 947476 | 499 | Bull | 04.17.15 | Horned | Red

+JDH SIR LAWFORD MANSO (616/6) B 803613	(+)JDH MADISON DE MANSO (737/4) B 669048
+JDH MR ELMO MANSO (309/4) B 850913	JDH LADY BARA MANSO (162/5) C 717090
SJDH LADY ELLIS MANSO (178/2) C 590390	(=)JDH ARMAND LANE MANSO (424/1RT) B 301823
	JDH LADY BUD MANSO (123/1RT) C 326288
+MR MK VERNON 349/1 (349/1) B 810335	5M MR RINGER ROHO VERNON (044) B 716205
+MISS MK 7/634 (7/634) C 868178	+MK LOJA 137 (137) C 721533
MISS MK SUVA ROJA 9/345 (9/345) C 799537	+MR. HV MAX 892/8 (892/8) B 642014
	MK RED SUVA 149 (149) C 734608

Moreno Mr. Renaldo is a breeding age red Brahman bull that offers a breed leading pedigree, performance and phenotype. Renaldo is sired by +JDH Mr. Elmo Manso 309/4 and out of the dam to Moreno Ms. Lady Reba, one of our former champions and signature donors. In addition to an incredible pedigree, his performance profile indicates that he should produce fast growing, heavy muscled offspring that are earlier maturing. Be sure to consider the unlimited possibilities that this young sire could offer to your program.

bw: **0.3** yw: **40.4**
ww: **23.2** milk: **0.6**



Moreno Ranches congratulates all the winners at the 2017 All-American. We are especially proud of our extended Moreno Family ...

- 20 Class Winners
- 24 Class Contenders
- 3 Division Champions





Lot 6 ...
Moreno Ms. Lady
Rindle 278/1

+SRS Captain Red Legs,
sire of Lot 6.



6 MORENO Ms. Lady Rindle 278/1

C 955525 | 278/1 | Cow | 10.11.16 | Dehorned | Red

+MR 3X MAXMILLION-AIRE56 (56/3) B 558425
+SRS MR CAPTAIN RED LEGS (834) B 844756
SRS MISS CIBOLA 644 (644) C 797383

+HK PASSPORT (777) B 724323
+HK MS PASSPORT 557 (557) C 837326
HK MS. AMERICA 901 (901) C 729182

+HK MR. AMERICA 61/9 (61/9LH) B 328624
DF MISS RED HIDALGO 191 (191LH) C 309724
SRS MR. CANAJO 513 (513) B 743449
MISS NANTACHIE CIBOLA (103) C 404838
MR. 3X RED DYNASTY 75 (75/8) B 696453
HK MILLIONAIRIS 359/2 (359/2) C 645624
HK MR. AMERICA 652/2 (652/2) B 668382
HK MISS AMERICA 1/322 (1/322LH) C 433277

Selling half embryo interest and full possession.

bw: 2.7 yw: 27.7
ww: 16.5 milk: 7.9

Moreno Ranches was extremely honored to have been the breeder of the 2017 International Champion Red Bull and Reserve Champion Bull and Female. We are offering you the opportunity to purchase these same winning genetics. This elite female combines the genetics of +SRS Captain Red Legs, the 2006 Reserve International Champion who sired the 2014 International Champion Red Bull, 2015 National Champion and the 2014 and 2016 ABBA Red Show Bulls of the Year. The dam to this outstanding female is even more impressive having recently produced the 2017 International Champion Red Bull (LB Myles) and the 2017 ABBA Red Show Cow of the Year (Rumbera 710). We are certain this heifer will be a big hit on sale day. If you are in need of one that will highlight your program with a desirable conformation and prominent genetics then consider this unique heifer.





IVF PROCEDURE

7

+HK Ms Passport 557

C 837326 | 557 | Cow | 05.15.03 | Horned | Red

- | | |
|---|---|
| <p>MR. 3X RED DYNASTY 75 (75/8) B 696453
 +HK PASSPORT (777) B 724323
 HK MILLIONAIRIS 359/2 (359/2) C 645624</p> <p>HK MR. AMERICA 652/2 (652/2) B 668382
 HK MS. AMERICA 901 (901) C 729182
 HK MISS AMERICA 1/322 (1/322LH) C 433277</p> | <p>+SOPHISTICATEDMILLIONAIR (80/3) B 558426
 MISS 3X GAUCHO 75 (75/4RH) C 308857
 +HK MR. AMERICA 61/9 (61/9LH) B 328624
 HK MISS AMERICA 246/1 (246/1LH) C 424138
 HK MILLIONAIRE 900/1 (900/1) B 608702
 HK MISS AMERICA 83/2 (83/2) C 623834
 HK MR. AMERICA 731/7 (731/7LH) B 296901
 PEPPER'S CHITA 066/0 (066/0) R 7486</p> |
|---|---|

Selling one IVF procedure. Guarantee a minimum of five transferable embryos. Procedure must be done through Trans Ova Genetics within 90 days of the sale. bw: **3.3** yw: **32.4**
ww: **20.3** milk: **9**

What an amazing opportunity in the making! Moreno Ranches has agreed to highlight their Catalyst V Sale with an IVF procedure on one of their leading donors, +HK Ms. Passport 557. She is the proven donor and daughter of +HK Passport that continues to amaze everyone with her production. Her son LB Miles was the 2017 ABBA International Grand Champion Red Bull and her daughter Moreno Ms. Lady Rumbera 710 was the 2017 Fort Worth Stock Show Reserve Grand Champion Red Female and 2017 ABBA Red Show Cow of the Year. It is quite an opportunity to use the genetics of this proven donor and blend with the bull of your choice.

Moreno Ms. Lady Rumbera 710, ABBA Show Cow of the Year and a daughter of 557, the donor of Lot 7 flush.



LB Sir Myles Manso 32/5, '17 ABBA International Champion Bull and a son of Lot 7 donor.



Lot 8 ... Moreno Ms. Lady Rafi 530/1



+SRS Mr. Troubador 933, sire of Lot 8.

8 MORENO Ms. Lady Rafi 530/1

C 955530 | 530/1 | Cow | 12.15.16 | Dehorned | Red

+MR WINCHESTER MAGNUM 999 (999/3) B 832160	+HK PASSPORT (777) B 724323
+SRS MR. TROBADOR 933 (933) B 875813	+5M MISS MAGNUM MOLLY (167) C 767575
+SRS MISS LUCY 795 (795) C 836565	SRS MR. RED MAX 525 (525) B 747013
	+SRS MS ROSE 606 (606) C 786563
+JDH MR ELMO MANSO (309/4) B 850913	+JDH SIR LAWFORD MANSO (616/6) B 803613
MORENO MS. LADY RUMBERA (710) C 926959	SJDH LADY ELLIS MANSO (178/2) C 590390
+HK MS PASSPORT 557 (557) C 837326	+HK PASSPORT (777) B 724323
	HK MS. AMERICA 901 (901) C 729182

Moreno Ms. Lady Rafi is the natural calf that showed at the side of Moreno Ms. Lady Rumbera 710 as she made her run for the title of 2017 ABBA Show Cow of the Year. Rafi is sired by +SRS Mr. Troubador 933 the International and National Champion, Register of Renown and sire of champions globally. Troubador recently sired, in addition to 39 other point earners, the 2016 National Champion and 2017 ABBA Red Show Bull of the Year, DF Mr. Butterbean. We think Rafi will capture your attention on sale day as she stands out amongst others in her contemporary group. She is very proud and upright in her stance. She is very appealing from the side angle and has plenty of rib shape and dimension for her frame size. It is females of this breeding caliber and conformation that will add value to your program for many years to come. This paternal sister to Moreno Ms. Lady Reba will make a huge impact in any program that happens to make the winning bid.

bw: **3.2** yw: **32.2**
ww: **19.4** milk: **4.8**

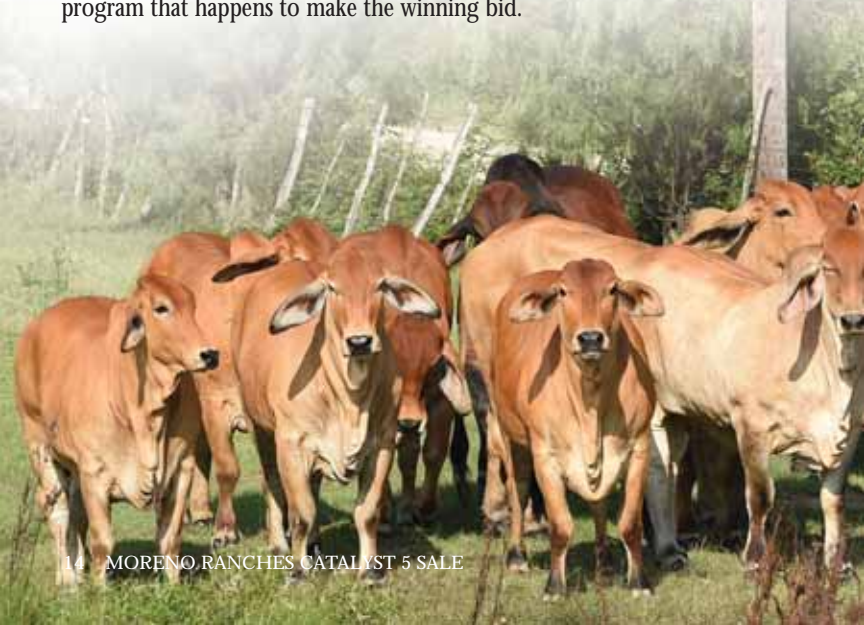

Mr. Fontenot 333 'Rufus', sire of Lot 9 embryos.



Moreno Ms. Lady Rumbera 710, dam of Lot 9 embryos.

9 THREE Sexed Female Embryos

Selling three sexed female embryos.

MR. JS/FONTENOT 937 (937) B 885233
MR. FONTENOT 333 (333) B 916393
MISS FONTENOT 942 (942) C 890189

+JDH MR ELMO MANSO (309/4) B 850913
MORENO MS. LADY RUMBERA (710) C 926959
+HK MS PASSPORT 557 (557) C 837326

HK BLUEPRINT (575) B 832918
MISS FONTENOT 872 (872) C 786587
+MR BF IRON MAN 55/7 (ET) (55/7) B 870900
MISS FONTENOT 67 (67) C 859145
+JDH SIR LAWFORD MANSO (616/6) B 803613
SJDH LADY ELLIS MANSO (178/2) C 590390
+HK PASSPORT (777) B 724323
HK MS. AMERICA 901 (901) C 729182

Guarantee a minimum of (1) 60-day female pregnancy. Must be transferred within 60 days of the sale by Trans Ova Genetics and using TOG recipis.

The thought of what the results of this mating will look like is insane to even think about. They will be the blending of two of the top Moreno Ranches show animals to ever exist. Their sire is Mr. Fontenot 333 "Rufus," the 2016 ABBA International Champion Red Bull and Moreno Ms. Lady Rumbera 710, the 2017 ABBA Red Show Cow of the Year. Both the sire and dam of these future calves are the epitome of greatness in terms of structure, heaviness of bone, ease of flesh, extremely deep in their flank while still maintaining plenty of power and muscle. Buy with the utmost confidence when raising your hand on sale day as you will be investing in an unprecedented genetic package.





10 MORENO Ms. Lady Royal Eleanor

C 931488 | 762 | Cow | 04.15.14 | Horned | Red

+JDH SIR LAWFORD MANSO (616/6) B 803613	(+JDH MADISON DE MANSO (737/4) B 669048
+JDH MR ELMO MANSO (309/4) B 850913	JDH LADY BARA MANSO (162/5) C 717090
SJDH LADY ELLIS MANSO (178/2) C 590390	(=)JDH ARMAND LANE MANSO (424/1RT) B 301823
	JDH LADY BUD MANSO (123/1RT) C 326288
+HK PASSPORT (777) B 724323	MR. 3X RED DYNASTY 75 (75/8) B 696453
+HK MS PASSPORT 557 (557) C 837326	HK MILLIONAIRIS 359/2 (359/2) C 645624
HK MS. AMERICA 901 (901) C 729182	HK MR. AMERICA 652/2 (652/2) B 668382
	HK MISS AMERICA 1/322 (1/322LH) C 433277

P.E. 6.15.17 to 9.01.17 to Mr. Fontenot 333
(B 916393) 'Rufus.'

bw: 3.2 yw: 45.1
ww: 27.2 milk: 1.1

Moreno Ms. Lady Royal Eleanor is a full sister to the ever-popular flush mates Moreno Ms. Lady Rumbera, the 2017 ABBA Show Cow of the Year and LB Sir Myles, the 2017 International Champion Red Bull. The genetics found within this mating of +JDH Mr Elmo Manso and +HK Ms. Passport 557 have proven their worth over the last few years with this mating producing four offspring that have accumulated 34 division wins and 17 championships in ABBA Shows. It should also be noted that the great +HK 557 donor not only produces winners but is extremely fertile producing an average of 5.4 registered calves on five different flushes. The power and presence behind this female and all her siblings are very overpowering. This red female sells bred to the 2016 ABBA International Champion Red Bull Mr. Fontenot 333 'Rufus.'

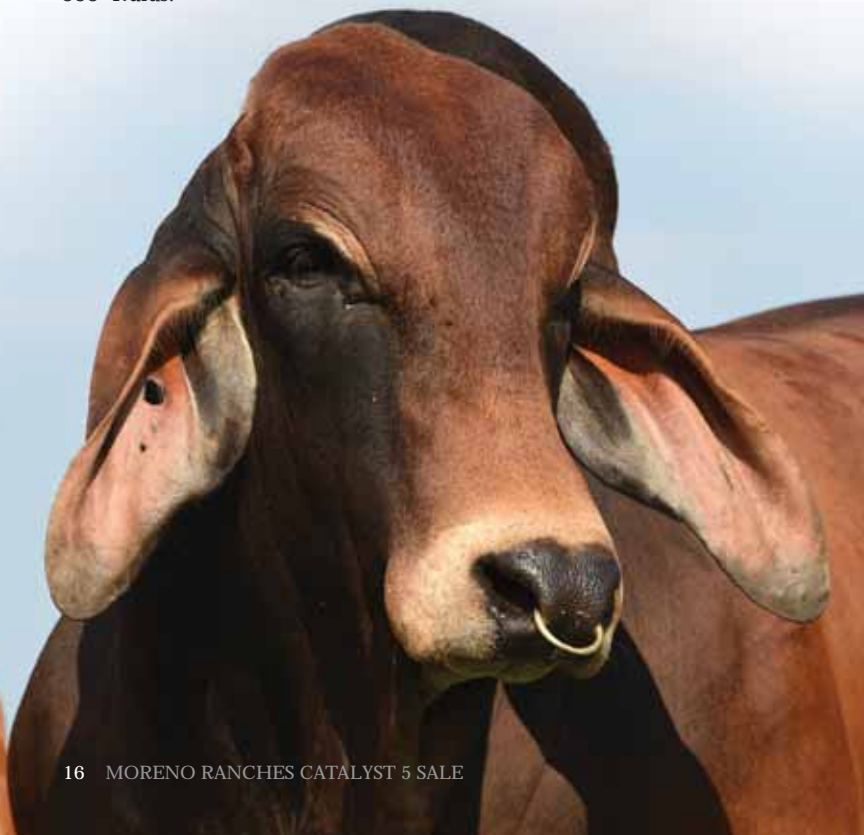

What a great opportunity to be able to purchase two daughters of the amazing donor, +JDH Lady Murile Manso 117/4. Murile is a Register of Renown dam and has garnered much fame by producing a National and International Champion Produce of Dam as well as a National and International Champion daughter, JDH Lady Babette Manso. The sire to these two top females is the imported sire from Mexico, +#JADL Rey TE 110 that has done a tremendous job here in the US. Most recently he sired Mr. RB 354/4 "Ring King" the 2016 National Champion, 2017 Reserve International Champion and 2017 ABBA Show Bull of the Year in addition to many other champions placing him in the coveted ABBA Register of Renown. Although these genetics combined have produced 52 point earners in ABBA Open Shows, the pedigree of these two top females consists of some of the breed's leaders including two Vanguard Sires, five Register of Renowns and two Maternal Merit Dams. To complete the package both heifers chart positive for seven traits.



+JDH Lady Murile Manso 117/4, dam of Lot 11 & 12.

JADL Rey Te, sire of Lot 11 & 12.



11 MORENO Ms. Lady Tiana 544/1

C 957216 | 544/1 | Cow | 12.20.16 | Dehorned | Gray

(+JDH MADISON DE MANSO (737/4) B 669048
 +#JADL REY TE (110) B 876049
 (JERS CALANDRIA TE) (145) C 9005179
 +JDH MR BRANDON MANSO (761/3) B 801983
 +JDH LADY MURILE MANSO (117/4) C 864529
 =JDH LADY DEANA MANSO (692/3) C 831032

(+MR. V8 202/3 (202/3) B 558653
 +JDH LADY REM J MANSO 2 (692/3) C 590155
 +MR. V8 777/4 (777/4) B 722181
 (JERS 142 TE) (142) C 9005178
 (+)JDH SIR LIBERTY MANSO (847/5) B 747549
 =JDH LADY WIDER MANSO (146/2) C 590427
 JDH MR. WELU MANSO (479/3) B 773167
 JDH LADY LEIGH MANSO (1/3) C 730898

Selling half embryo interest and full possession.

bw: 3.0 yw: 33.4
 ww: 20.3 milk: 5.8

12 MORENO Ms. Tea Time 522/1

C 956995 | 522/1 | Cow | 12.12.16 | Dehorned | Gray

(+JDH MADISON DE MANSO (737/4) B 669048
 +#JADL REY TE (110) B 876049
 (JERS CALANDRIA TE) (145) C 9005179
 +JDH MR BRANDON MANSO (761/3) B 801983
 +JDH LADY MURILE MANSO (117/4) C 864529
 =JDH LADY DEANA MANSO (692/3) C 831032

(+MR. V8 202/3 (202/3) B 558653
 +JDH LADY REM J MANSO 2 (692/3) C 590155
 +MR. V8 777/4 (777/4) B 722181
 (JERS 142 TE) (142) C 9005178
 (+)JDH SIR LIBERTY MANSO (847/5) B 747549
 =JDH LADY WIDER MANSO (146/2) C 590427
 JDH MR. WELU MANSO (479/3) B 773167
 JDH LADY LEIGH MANSO (1/3) C 730898

Selling half embryo interest and full possession.

bw: 2.3 yw: 30.6
 ww: 18.3 milk: 5.8



14 MORENO Mr. Carlos 565

B 941801 | 565 | Bull | 09.04.15 | Horned | Gray

#21ST MR PONCRATA 06-2 (06-2) B 765759
 #CIGSA MR 162/0 (162/0) B 870604
 CIGSA LDY MAGNUM MANSTARA 15/5 (15/5) C
 +JDH MR ELMO MANSO (309/4) B 850913
 JDH LADY BABBETTE MANSO 486/4 (486/4) C 902039
 +JDH LADY MURILE MANSO (117/4) C 864529

A B G SUGARLAND 05/7 (05/7) B 606657
 (SSS MISS SUGAR 53-7) ((53-7)) C 9002463
 +HK MR. AMERICA 435/2 (435/2) B 659862
 HK MS TRISTAN 173 (173) C 697398
 +JDH SIR LAWFORD MANSO (616/6) B 803613
 \$JDH LADY ELLIS MANSO (178/2) C 590390
 +JDH MR BRANDON MANSO (761/3) B 801983
 =JDH LADY DEANA MANSO (692/3) C 831032

Moreno Mr. Carlos is a stout made and very powerful red herd sire prospect. He is sired by #CIGSA

bw: 3.5 yw: 38.4
 ww: 25.4 milk: 2.6

Mr 162/0. CIGSA 162/0 has a proven track record and is known for producing some of the great ones such as Reliett a full sister to Carlos that has consistently placed at the top of her class and was a reserve division winner in Houston in 2017. Carlos ranks in the top 15% of the breed for both WW and YW. With his breed leading outcross pedigree and performance profile he should make a leading sire for any progressive Red Brahman operation.



{ JME Ms REM Poncrata 474 cow family }



Moreno Ms. Polled Paulina 758,
dam of Lot 15.



JDH Mr
Manso
734/6,
sire of
Lot 15.

15 MORENO Ms. Polled Penel 570/1

C 958719 | 570/1 | Cow | 03.07.17 | Polled | Gray

JDH MR TODD MANSO (555/1) B 864835
JDH MR MANSO 734/6 (734/6) B 924680
JDH LADY MANSO 382/5 (382/5) C 855714

JME US LEXOR MANSO 71 (P) (71) B 880657
MORENO MS. POLLED PAULINA (P) (758) C 934948
ZE LADY MADDOX COPANO 21 (21) C 880570

(=)JDH WESTIN MANSO (80/1) B 813956
JDH MISS CLOVA MANSO (29/1) C 776584
JDH MR BERTRAM MANSO (725/3) B 801949
JDH LADY MANSO 376/9 (376/9) C 660892
+BNA THE DEACON MANSO253 (253/0) B 802443
JME MS REM PONCRATA474(POLLED) (474/6) C
+MR H MADDOX MANSO 684 (684) B 837246
MS SS LIBERTY COPANO (140) C 852972

Selling half embryo interest and full possession.

bw: **3.4** yw: **40.8**
ww: **24.3** milk: **3.5**

Moreno Ms. Polled Penel is a beautiful made polled gray female from the heart of the Moreno program. She is sired by JDH Mr. Manso 734/6 a young herd sire that we purchased from J.D. Hudgins-J.Forgason Division as an outcross. His pedigree contains some of the most performance and maternally oriented animals in the breed with (=)JDH Westin, JDH Bertram and two of J.D. Hudgins top donors: JDH Miss Clova Manso (dam of JDH Dixon) and JDH Lady Manso 376/9 (dam of JDH Sterling). The dam to Penel is our polled donor, Moreno Ms. Polled Paulina 758. Paulina is sired by JME US Lexor Manso 71, the polled sire who won numerous titles before his accidental death. On the maternal side of her pedigree, she goes back to +Maddox 684 and a Sagrera bred female that was sold in the 2007 International Sale and has the influence of the JDH 181/1 cow, the grand dam to the CF 230 and SS 230 females that were both Reserve International Champions. In addition to her proven pedigree and outstanding eye appeal she offers a performance aspect that is second to none ranking in the top 20% of the breed for seven traits including the valuable growth and carcass traits. The genetics found within Moreno Ms. Polled Penel are astounding and if she can do anything but grow up and look like her momma, it would be nothing but fabulous.



16 MORENO Mr. Polled Levin 577

B 943375 | 577 | Bull | 11.11.15 | Polled | Gray

+BNA THE DEACON MANSO253 (253/0) B 802443
JME US LEXOR MANSO 71 (P) (71) B 880657
JME MS REM PONCRATA474(POLLED) (474/6) C

+JDH KARU MANSO 800 (800) B 727046
MISS V8 564/6 (564/6) C 848566
+JJ MS WEST DIDOR 96 (96) C 775792

+MR. V8 900/4 (900/4) B 733890
+MISS V8 423/4 (423/4) C 676798
+JME MR SUVA CRAT 225 (POLLED) (225/2) B
MISS LA YAYA 27/5 (27/5) C 732243
(+)JDH DAKOTA MANSO 599 (599) B 660367
JDH LADY REM S. MANSO (707) C 674728
+MR. T.D. WEST 270 (270) B 712279
JJ MS RING DIDOR 636/1 (636/1) C 723859

In the pursuit to produce a herd sire that combines the polled gene with breed leading performance we produced Moreno Mr. Polled Levin. This powerful and very well

bw: **2.8** yw: **39**
ww: **24.4** milk: **5.8**

bred gray polled herd sire prospect is sired by JME US Lexor Manso 71, making him a paternal brother to the leading polled Moreno donor, Moreno Ms. Polled Paulina 758. His dam is the predictable Moreno donor Miss V8 564/6 that combines one of the most performance oriented pedigrees in the breed. 564/6 is a known daughter of the International Champion, Trait Leader and breed influencer +JDH Karu Manso 800 and out of a top Register of Renown daughter of +TD West 270 making her a full sister to +Miss V8 410/6, the many time champion and leading donor at V8 Ranch and Mr. V8 157/6, the 2006 All American Champion. This bull offers so much more than the polled trait. He ranks in the top half of the breed for 10 economically relevant traits, is super stout made, sound in his structure and very complete in his design.

17 ZE Lady Maddox Copano 21

C 880570 | 21 | Cow | 03.03.09 | Horned | Gray

+JDH MR. MANSO 360/1 (360/1) B 717162
+MR H MADDOX MANSO 684 (684) B 837246
+LADY HERITAGE MANSO 173 (173) C 797647
HERITAGE COPANO'S PRIDE (362) B 747340
MS SS LIBERTY COPANO (140) C 852972
+JDH MISS LIBERTY MANSO (181/1) C 813980

(+JDH MADISON DE MANSO (737/4) B 669048
=JDH LADY MANSO 30/9 F (30/9) C 646052
JDH DOMINO MANSO 42 (42/4) B 683995
JDH LADY MEG MANSO (176) C 730954
(+JDH COPANO MANSO (839/9) B 688799
JDH HARMONIE MANSO (452/4) C 702526
(+JDH SIR LIBERTY MANSO (847/5) B 747549
JDH LADY ALEXA MANSO (871) C 734169

Due this Fall to JDH Mr. Manso 734/6 (B 924680).

bw: **2.3** yw: **28.8**
ww: **16.5** milk: **4.7**

ZE Lady Maddox Copano 21 is a proven and prominent donor in the Moreno Ranches extensive list of donors. Moreno Ranches ranks as the 4th largest breeder of Brahman cattle and is rapidly growing. This top donor is the anchor of the Moreno polled program and the dam of their very finest polled donor, Moreno Ms. Polled Paulina. She has proven her worth over and over again. She is sired by +Mr. H Maddox Manso 684 that has been one of the most proven herd sires in the US and abroad. Her dam was a consignment to the 2007 International Sale by Shawn Sagrera and is a half sister to the great +SS 144 "Bobtail" cow that is the dam to the +SS 230 and CF 230 who were both International Reserve Champion Females. In addition to her proven pedigree and outstanding eye appeal she ranks in the top of the breed for Hot Carcass Weight, Ribeye Area and Marbling Ability all further adding to her value. She sells bred to calve this fall to JDH Mr. Manso 734/6, a young herd sire that we purchased from J.D. Hudgins-J.Forgason Division that contains some of the most performance and maternally oriented animals in the breed.



Lot 18 ... JME Ms REM Poncrata 474.

18 JME Ms REM Poncrata 474

C 853997 | 474/6 | Cow | 03.17.06 | Polled | Gray

CSCC MR. SUVA DIDOR 163 (163) B 731990
+JME MR SUVA CRAT 225 (POLLED) (225/2) B 819957
+JME MS MANSO 7 (P) (7/8) C 776141
+MR. V8 700/3 (700/3) B 630321
MISS LA YAYA 27/5 (27/5) C 732243
MISS LA YAYA 18/2 (18/2) C 703660

+JJ DIDOR CRATA 500 (500) B 378630
AB MISS EMILY 71 (71) C 673900
JME MR SUVA MANSO 333 (333/4) B 729932
MS. BAR W 329/5 (P)/ (329/5) C 733302
(+JDH REMINGTON MANSO (784/2RT) B 350425
MISS V8 166/3 (166/3) C 459040
CCS BEVO DIDOR 150/8 (150/8) B 631163
CCS MISS DOLL DIDOR 68/3 (68/3) C 515746

Estimated calving date of 11.26.17 to JDH Mr Kabram Manso 434/8 (B 912318).

bw: **1.3** yw: **26**
ww: **16.5** milk: **4.4**

Here is a unique opportunity to buy a proven donor! JME Ms. Rem Poncrata 474/6 is the dam of JME US Lexor 71 the young polled sire that had a successful show career before an untimely death, but more importantly has gone on to become a proven sire. Based on her production we purchased this top donor from The Edwards Family and she has been one of the influential donors in our program. Not only is she proven but she boasts a pedigree that is an outcross to many of today's popular bloodlines both horned and polled. In addition, she charts positive for EVERY carcass trait. This top donor is going to be a positive addition to the new buyer. She is bred and will have a late November/Early December calf by our leading herd sire JDH Kabram Manso 434/8 a top +JDH Woodson son.



MORENO Mr. Reality 537

B 946288 | 537 | Bull | 09.07.15 | Horned | Red

JDH MR BEVAN MANSO (726/3) B 801950 +JDH ASTRO MANSO (518/4) B 868884 JDH AMINA MANSO (294/3) C 778692 +JDH MR ELMO MANSO (309/4) B 850913 +LB LADY VIOLET MANSO (576/4) C 915948 LB LADY VIRGINIA MANSO (228/4) C 875553	(+)JDH SIR LIBERTY MANSO (847/5) B 747549 JDH COWETA MANSO (172/3) C 764272 (+)JDH MADISON DE MANSO (737/4) B 669048 JDH MS SOLITARIO MANSO (229/2) C 610413 +JDH SIR LAWFORD MANSO (616/6) B 803613 SJDH LADY ELLIS MANSO (178/2) C 590390 +BB MR STING-RAY 10/0 (10/0) B 804910 JDH LADY LANFER MANSO (675/3) C 827026
--	---

Selling 50 units of Moreno Mr. Reality 537.

bw: **2.3** yw: **35.9**
ww: **21.8** milk: **2.1**

Don't miss out on this exclusive offer to purchase a semen package on one of the winningest bulls of the past year and one that offers a fresh but outcross pedigree to many of today's popular bloodlines. Moreno Mr. Reality 537 has accumulated 10 division and two championship titles over the past year including a division win at both the National and International Shows. Most that follow our program know the importance that we place on show ring wins, but as progressive breeders we also know it is our responsibility to stay ahead of the curve and keep introducing new genetics to the industry. Mr. Reality offers an outcross to many of today's bloodlines but incorporates some of the most proven genetics being sired by +JDH Astro Manso and out of LB Lady Violet Manso. Astro was the 2009 Reserve International Champion, has produced a National and International Champion Get of Sire as well as a son that was Reserve Champion at both the National and International Shows. Violet was the 2015 International Champion and also the dam to Moreno Reina Bonita 892, the 2017 Reserve International Champion. Due to the high demand on the semen of Moreno Mr. Reality 537, Moreno Ranches will not show the bull this fall. The genetics found with this herd sire are as prominent as you can ever ask for in a service sire. Only in special occasions such as this sale will this type of opportunity be offered. Additional certificates will be available for \$100 each; no limits.

- 19A** **MORENO Mr. Reality 537**
Selling 10 units of semen with 10 certificates.
- 19B** **MORENO Mr. Reality 537**
Selling 10 units of semen with 10 certificates.
- 19C** **MORENO Mr. Reality 537**
Selling 10 units of semen with 10 certificates.
- 19D** **MORENO Mr. Reality 537**
Selling 10 units of semen with 10 certificates.
- 19E** **MORENO Mr. Reality 537**
Selling 10 units of semen with 10 certificates.



BB Special Effort 666,
sire of Lot 20.



LB Lady Violet Manso
576/4, dam of Lot 20.

20 MORENO Ms Lady Riala 622/1

C 853997 | 474/6 | Cow | 03.17.06 | Polled | Gray

+MR WINCHESTER MAGNUM 999 (999/3) B
BB SPECIAL EFFORT 666 (666/6) B 859451
BB SHE'S GOT THE LOOK 75 (75/6) C 755032

+JDH MR ELMO MANSO (309/4) B 850913
+LB LADY VIOLET MANSO (576/4) C 915948
LB LADY VIRGINIA MANSO (228/4) C 875553

+HK PASSPORT (777) B 724323
+5M MISS MAGNUM MOLLY (167) C 767575
+MR 3X HE'S GOT THE LOOK (40/2) B 699735
MISS COTTON VALLEY 0/25 (0/25LT) C 451429
+JDH SIR LAWFORD MANSO (616/6) B 803613
SJDH LADY ELLIS MANSO (178/2) C 590390
+BB MR STING-RAY 10/0 (10/0) B 804910
JDH LADY LANFER MANSO (675/3) C 827026

Moreno Ms. Lady Riala is one terrific red Brahman female. She is from the elite donor Moreno Ms. LB Lady Violet Manso 576/4, the proven and powerful daughter of +JDH Mr Elmo Manso and from LB Lady Virginia Manso. Violet won numerous championships during her show career with the biggest being named the 2015 International Champion. It should also be noted that she wasn't just a champion but a producer of champions, as her first natural calf was recently named Reserve International Champion. This Lot 20 is sired by BB Special Effort 666, a leading sire of show champions for Moreno Ranches and one of the more predictable sires in the breed. Study this pedigree carefully as it contains all of the leading genetics of the past 20 years. Buy with knowledge knowing that you are investing wisely.

Moreno Ms. Lady Relo 518/1
2017 Kickoff Classic Open Show
Reserve Calf Champion and maternal sib to Lot 20.





Moreno Ms. Lady Presumida 376

This is the very first opportunity to invest in genetics sired by the 2016 International Champion Red Brahman bull, "Rufus." He is said by many to be one of the truly great Red Brahman bulls to come around in a long time. We firmly believe he can make a huge impact with the flawless traits that he has. He very confidently walked into the prestigious 2016 ABBA International Show and dominated as well as captivated the audience and the three judges. He is massive in his foot size and very fluid in his movement. This stout made and heavily muscled beef bull is extremely level and strong down his top and out through his hooks to pins. We appreciate his depth of flank, volume and capacity. Only one bull of this level comes along in a lifetime and we are more than excited to see the uniformity of his calf crop as time goes on.

To compliment the proven sire side of this pedigree is Moreno Ms. Lady Presumida 376 a former show heifer for us that won her class 9 times and her division 3 times in ABBA Approved Shows. Presumida combines the proven genetics of the Reserve International Champion +Mr. V8 777/4 "Powerstroke" and one of our top donors +B-F 201/9 that represents our matriarch + -GS 314 cow line. The offspring of 376 were the highlight of our recent All American III Sale, with six daughters selling for an average of \$7,333, grossing \$44,000. If you are looking for a female that can win in the show ring and produce in the pasture, pay attention to these. They are big boned, deep ribbed, thick ended, super gentle and have an outcross but breed leading pedigree combining the top genetics of some of the breeds leading producers.

21 **MORENO** Ms. Face Reality 600/1
 C 95725 | 600/1 | Cow | 03.11.17 | Dehorned | Gray
 bw: 1.9 ww: 14.8 yw: 25.5 milk: 6.2

22 **MORENO** Ms. Lady Francine 608/1
 C 958716 | 608/1 | Cow | 03.04.17 | Dehorned | Gray
 bw: 1.9 ww: 14.8 yw: 25.5 milk: 6.2

23 **MORENO** Ms. Lady Fantasia 614/1
 C 958729 | 614/1 | Cow | 03.14.17 | Dehorned | Gray
 bw: 1.9 ww: 14.8 yw: 25.5 milk: 6.2

24 **MORENO** Ms. Lady Ferrari 626/1
 C 958733 | 626/1 | Cow | 04.01.17 | Dehorned | Gray

MR. JS/FONTENOT 937 (937) B 885233
 MR. FONTENOT 333 (333) B 916393
 MISS FONTENOT 942 (942) C 890189
 +MR. V8 777/4 (777/4) B 722181
 MORENO MS. LADY PRESUMIDA (376) C 921764
 +MISS B-F 201/9 (B-F 201/9) C 888163

HK BLUEPRINT (575) B 832918
 MISS FONTENOT 872 (872) C 786587
 +MR BF IRON MAN 55/7 (ET) (55/7) B 870900
 MISS FONTENOT 67 (67) C 859145
 +MR. V8 702/3 (702/3) B 630190
 +MISS V8 666/3 (666/3) C 630122
 +MR KC JUSTICE MANSO 847 (847/5) B 848558
 +GS MS MULHIM MANSO 314 (314) C 847958

bw: 1.9 yw: 25.5
 ww: 14.8 milk: 6.2



25 Miss B-F 48/6

C 852661 | 48/6 | Cow | 03.10.06 | Horned | Gray

JDH BROSS MANSO (949/2) B 610839
S BAR MR. 166/1 (166/1) B 812681
S BAR MISS 407/7 (407/7) C 772035

(+)JDH DATAPACK MANSO (563/5) B 731586
JDH MISS CHRISTINE MANSO (137/1) C 801794
JDH LADY BRENA MANSO (17/5) C 704003

MN MAYRO MANSO 433/2 (433/2) B 353362
JDH LADY BROSSMAN MANSO (348RT) C 327792
(+)JDH COPANO MANSO (839/9) B 688799
MISS V8 405/4 (405/4) C 676795
+TTT MR. SUVA CRATA 450 (450) B 694590
JDH LADY MIL MANSO (780/4) C 686749
JDH SIR ESTHO MANSO (23/4) B 615509
JDH MISS REX BREN MANSO (18/3RT) C 439482

Selling full interest and full possession.

bw: 0.5 yw: 4.1
ww: 4 milk: 3

P.E. 6.15.17 to 9.01.17 to TTT Suva Bob Manso
786/3 (B 925611).

This gray female has the pigment you will appreciate and the structural correctness we all so desire in our females. She is massive in her foot size, heavy in her bone, and so fluid in her movement. We admire her depth of body, spring of rib, and her brood cow look. She is so bold sprung, long and level down her top, and very prominent in her stance. Her pedigree combines three of the breeds icons in JDH Bross Manso, (+) JDH Datapack Manso and (+)JDH Copano Manso. She is a game changer that is proven by her progeny. She has been a remarkable donor in the Moreno Ranches program having produced six offspring that have accumulated points in ABBA Shows and a herd sire retained by Moreno Ranches. We are also headlining this sale with the selling of full interest and full possession on her. Moreno Ranches will remain as a multiple owner to be able to register calves resulting from prior made embryos.





Miss B-F 48/6, dam of Lots 26 - 29.

Mr. Fontenot 333 'Rufus',
sire of Lots 26 - 29.



The opportunities are endless when you consider the blending of two of the most influential animals at Moreno Ranches. The 2016 ABBA International Champion Red Bull Mr. Fontenot 333 "Rufus" blended with the premier donor Miss B-F 48/6 has created 4 superb heifers to highlight this sale.

Mr. Fontenot 333 "Rufus," the 2016 International Champion not only offers an outcross pedigree to many of today's popular bloodlines but also has an outstanding phenotype being massive in his foot size and bone, very fluid in his movement, heavily muscled, extremely level, and strong down his top and out of his hip. We appreciate his depth of flank, volume and capacity. Only one bull of this caliber comes along in a lifetime and we are more than excited to see the uniformity of his calf crop as time goes on. We are excited to see what kind of interest there will be with these young calves.

26 MORENO Ms. Lady Romper 576/1

C 958714 | 576/1 | Cow | 03.02.17 | Dehorned | Red

bw: 1.4 ww: 10.5 yw: 15.6 milk: 4.3

27 MORENO Ms. Lady Faye 578/1

C 958715 | 578/1 | Cow | 03.02.17 | Dehorned | Gray

bw: 1.4 ww: 10.5 yw: 15.6 milk: 4.3

28 MORENO Ms. Lady Fiat 602/1

C 958726 | 602/1 | Cow | 03.11.17 | Horned | Gray

bw: 1.4 ww: 10.5 yw: 15.6 milk: 4.3

29 MORENO Ms. Lady Roshi 610/1

C 958717 | 610/1 | Cow | 03.04.17 | Dehorned | Red

MR. JS/FONTENOT 937 (937) B 885233
MR. FONTENOT 333 (333) B 916393
MISS FONTENOT 942 (942) C 890189

S BAR MR. 166/1 (166/1) B 812681
MISS B-F 48/6 (48/6) C 852661
JDH MISS CHRISTINE MANSO (137/1) C 801794

HK BLUEPRINT (575) B 832918
MISS FONTENOT 872 (872) C 786587
+MR BF IRON MAN 55/7 (ET) (55/7) B 870900
MISS FONTENOT 67 (67) C 859145
JDH BROSS MANSO (949/2) B 610839
S BAR MISS 407/7 (407/7) C 772035
(+)JDH DATAPACK MANSO (563/5) B 731586
JDH LADY BRENA MANSO (17/5) C 704003

bw: 1.4 yw: 15.6
ww: 10.5 milk: 4.3

{ Moreno Ms. Aspe cow family }

Moreno Ms. Aspe is one of our young proven donors that we have high expectations for. She produced Moreno Mr. Rock Star the Reserve Calf Champion bull at the 2017 International Brahman Show and the 2017 All American. In our spring sale her offspring averaged \$11,000. This donor cow has earned her spot as a featured and prominent donor at Moreno Ranches. Her progeny speak for themselves and we think you will be pleased when you view them in this catalog and on sale day.



Lot 30 ... Moreno Ms. Lady Ridley 250/1

Moreno Mr. Rock Star 625, owned by the McCrimmon Family.



30 **MORENO Ms. Lady Ridley 250/1**

C 950246 | 250/1 | Cow | 09.01.16 | Dehorned | Red

- | | |
|--------------------------------------|--------------------------------------|
| +MR WINCHESTER MAGNUM 999 (999/3) B | +HK PASSPORT (777) B 724323 |
| +TJF MR. SMOKIN GUN (109/7) B 862276 | +5M MISS MAGNUM MOLLY (167) C 767575 |
| +MS JR RED LOTTO (278) C 839014 | JJ WEST DIDOR 435 (435/5) B 820539 |
| MORENO MR. HERCULES (31/7) B 871199 | +KR MS AMERICA (255) C 821396 |
| MORENO MS. ASPE (34) C 890048 | MSP SIR DUBO BOY 749 (749) B 809840 |
| MISS LD 23/7 (23/7) C 773092 | MDS LADY BANO PAT 10 (10/2) C 810541 |
| | +MR. V8 700/3 (700/3) B 630321 |
| | MISS WHR 210 (210) C 693681 |

Selling half interest and full possession.

bw: **3.8** yw: **28.8**
ww: **18.5** milk: **6.1**

Moreno Ms. Lady Ridley is a red daughter of +TJF Mr. Smokin Gun and from the elite donor Moreno Ms. Aspe. A full brother to 250/1 is Moreno Mr. Rock Star 625 that was named Reserve Calf Champion at both the 2017 All American and 2017 International Brahman Show. 586/1 and 618/1 are two full siblings sired by the 2016 ABBA International Champion Red Bull Mr. Fontenot 333 "Rufus." This mating has created some beautiful offspring and they will be on hand sale day for your appraisal.

31 **MORENO Ms. Foxy Lady 586/1**

C 958734 | 586/1 | Cow | 04.07.17 | Dehorned | Gray

- | | |
|-------------------------------------|---|
| MR. JS/FONTENOT 937 (937) B 885233 | HK BLUEPRINT (575) B 832918 |
| MR. FONTENOT 333 (333) B 916393 | MISS FONTENOT 872 (872) C 786587 |
| MISS FONTENOT 942 (942) C 890189 | +MR BF IRON MAN 55/7 (ET) (55/7) B 870900 |
| MORENO MR. HERCULES (31/7) B 871199 | MISS FONTENOT 67 (67) C 859145 |
| MORENO MS. ASPE (34) C 890048 | MSP SIR DUBO BOY 749 (749) B 809840 |
| MISS LD 23/7 (23/7) C 773092 | MDS LADY BANO PAT 10 (10/2) C 810541 |
| | +MR. V8 700/3 (700/3) B 630321 |
| | MISS WHR 210 (210) C 693681 |

bw: **1.8** yw: **43.2**
ww: **14.3** milk: **4.7**



Mr. Fontenot 333 'Rufus', sire of Lot 32.

32 MORENO Ms. Lady Rebetta 618/1

C 958737 | 618/1 | Cow | 04.5.17 | Dehorned | Red

MR. JS/FONTENOT 937 (937) B 885233
MR. FONTENOT 333 (333) B 916393
MISS FONTENOT 942 (942) C 890189

MORENO MR. HERCULES (31/7) B 871199
MORENO MS. ASPE (34) C 890048
MISS LD 23/7 (23/7) C 773092

HK BLUEPRINT (575) B 832918
MISS FONTENOT 872 (872) C 786587
+MR BF IRON MAN 55/7 (ET) (55/7) B 870900
MISS FONTENOT 67 (67) C 859145
MSP SIR DUBO BOY 749 (749) B 809840
MDS LADY BANO PAT 10 (10/2) C 810541
+MR. V8 700/3 (700/3) B 630321
MISS WHR 210 (210) C 693681

bw: 1.8 yw: 43.2
ww: 14.3 milk: 4.7



33 MORENO Mr. Impersonator 629

B 950235 | 629 | Bull | 07.03.16 | Dehorned | Gray

+JDH MR ELMO MANSO (309/4) B 850913
+JDH IMPRESSION MANSO (719/4) B 887237
JDH LADY FATIMA MANSO (534/3) C 814175

JDH MR ROLAND MANSO (550/1) B 864841
JDH LADY ADELA MANSO 577/4 (577/4) C 916314
SGR LADY GNEMI 221/9 (221/9) C 886463

+JDH SIR LAWFORDE MANSO (616/6) B 803613
SJDH LADY ELLIS MANSO (178/2) C 590390
+JDH CHARLEY'S JAZZ 946/1 (946/1) B 750937
JDH ALINA MANSO (268/3) C 779334
JDH MR CHURCHILL MANSO (167/1) B 822441
=JDH LADY REESE MANSO (252/1) C 822505
MR. BV 5 (5) B 843717
JDH LADY ODEAN MANSO (170/7) C 850980

Moreno Mr. Impersonator is a powerful son of +JDH Impression Manso, the #4 point earning bull for 2016-2017 in ABBA Approved Point Shows. Impression is one of the top sons of the National Champion +JDH Elmo Manso that has done us a tremendous job. In addition to an elite pedigree, Mr. Impersonator is a super gentle bull that has been shown on a limited basis, is a low birthweight option in addition to being rugged made and heavy muscled. Take advantage of this opportunity to purchase a young herd sire that could impact any herd.

bw: 1.8 yw: 25.3
ww: 17.1 milk: -0.6



34 MORENO Ms. Lady Versace 716

C 928962 | 716 | Cow | 03.29.14 | Horned | Gray

+JDH MR ELMO MANSO (309/4) B 850913
 +JDH IMPRESSION MANSO (719/4) B 887237
 JDH LADY FATIMA MANSO (534/3) C 814175
 JDH MR MANSO 991/4 (991/4) B 859530
 MISS LA PRECIOSA 206/1 (206/1) C 904248
 MISS SNS 307/6 (307/6) C 857520

+JDH SIR LAWFORD MANSO (616/6) B 803613
 SJDH LADY ELLIS MANSO (178/2) C 590390
 +JDH CHARLEY'S JAZZ 946/1 (946/1) B 750937
 JDH ALINA MANSO (268/3) C 779334
 MR. WINDY HILL 89/3 (89/3) B 831237
 JDH LADY MANSO 585/2 (585/2) C 777586
 MR. V8 328/5 (328/5) B 780698
 SNS MS DOUBLE NANCE 158 (158/3) C 829091

P.E. 7.17.17 to 9.01.17 to TTT Suva Bob Manso
 786/3 (B 925611).

bw: **1.2** yw: **24.6**
 ww: **14.9** milk: **0.7**

Moreno Ms. Lady Versace is a gray female that is sired by +JDH Impression Manso and from Miss LA Preciosa 206/1. JDH Impression Manso 719/4 is one of the greatest sires to ever exist at Moreno Ranches. He is a proven sire, whose dam has 11 progeny that are working in the JD Hudgins program. His dam is a big maternal and powerful broody female, sired by +JDH Charley's Jazz 946/1. 719/4 is that unique sire that combines tremendous bone, extra muscle and substance, and is very calm in his disposition. This known son of +JDH Mr Elmo Manso has proven his worth and was recently recognized as being the fourth overall ranking gray sire for points received in ABBA Approved Shows. La Preciosa 206/1 is a known daughter of JDH Mr. Manso 991/4 the high selling bull at the J.D. Hudgins-Forgason Cattle Company Herd Reduction Sale and who has produced show ring winners and top producers alike. This is a well bred female that has been exposed to the two time ABBA Show Bull of the Year, TTT Suva Bob Manso 786/3; pregnancy information will be available sale day.

JDH Impression Manso 719/4, sire of Lot 33 & 34. 719/4 is the first and only known Elmo son currently in the Register of Renown, with his progeny accumulating the third most points in ABBA approved shows this past year.





Lot 25 ... Moreno Ms.
Lady Sansacion 16/1

JDH Sir Stratton Manso
823/4, sire of Lot 35.



35

MORENO Ms. Lady Sensacion 16/1

C 941992 | 16/1 | Cow | 11.01.15 | Horned | Gray

- | | |
|---|--|
| +JDH MR ELMO MANSO (309/4) B 850913 | +JDH SIR LAWFORD MANSO (616/6) B 803613 |
| JDH SIR STRATTON MANSO 823/4 (823/4) B 902151 | SJDH LADY ELLIS MANSO (178/2) C 590390 |
| +JDH LADY SANDY MANSO (301/7) C 855575 | (+)JDH MADISON DE MANSO (737/4) B 669048 |
| | JDH LADY EARLINE MANSO (704/6) C 830134 |
| +MR. V8 287/5 (287/5) B 780619 | +MR. V8 777/4 (777/4) B 722181 |
| MISS V8 765/6 (765/6) C 857147 | +MISS V8 611/4 (611/4) C 690529 |
| MISS V8 997/5 (997/5) C 807775 | +MR. V8 901/4 (901/4) B 733891 |
| | +MISS V8 653/5 (653/5) C 780674 |

P.E. 6.15.17 to 9.01.17 to TTT Suva Bob Manso 786/3 (B 925611). bw: 2.5 yw: 35.6
ww: 22.4 milk: 2.3

Here is a past Moreno Ranches show heifer that comes from the heart of the program. She has been a proven class winner and division winner when she was shown. She is sired by JDH Sir Stratton Manso that is used exclusively by Moreno Ranches and J.D. Hudgins-Locke Division. This young son of the national champion and internationally proven +JDH Elmo Manso has produced extremely well for Moreno Ranches and others resulting in winners and top sellers both in the U.S. and Australia. The dam to 16/1 is the Moreno elite donor Miss V8 765/6. She is a former show cow for V8 Ranch and was the high selling lot in the 2009 International Sale and has produced a number of winners that are both red and gray. This top female boasts one of the top pedigrees in the sale with every animal being proven both in the show ring and in the pasture.





BB Bronson 299/3,
sire of Lot 36.



36

MORENO Ms. Lady Randi Barb 952

C 936831 | 952 | Cow | 07.02.15 | Horned | Red

+MR. 3H X-RAY 825 (825) B 775361
BB BRONSON 299/3 (299/3) B 834449

+BB MISS RED DYNASTY 146 (146/9) C 792859

+BB MR STING-RAY 10/0 (10/0) B 804910
MS SS 164 (164) C 864997

+MS SS 126 (126) C 838433

ARROW J MILLMARONE 925 (925) B 653420
+MISS 3H 290 (290) C 697029

SEH MR. LEVI MANSO 147 (147/5) B 742505
MISS JG 192 (192) C 701711

+MR. 3H X-RAY 825 (825) B 775361
BB MS "ON TARGET" 132/8 (132/8) C 775682
+MR. V8 287/5 (287/5) B 780619
JJ MS CINCO DIDOR 271 (271/2) C 804989

P.E. 6.15.17 to 9.01.17 to Mr. Fontenot 333
(B 916393) 'Rufus'.

bw: **2.6** yw: **28**
ww: **18.4** milk: **7**

Moreno Ms. Lady Randi Barb comes from our show barn and is a top daughter of BB Bronson 299/3 and our donor Ms. SS 164. Randi Barb won her class twice and division once in ABBA Open Shows. Randi Barb offers a unique pedigree being sired by the 7 time division champion, sire of both the Grand and Reserve Champion Red Bulls at the 2012 World Brahman Congress and is the Highest Selling Brahman Bull ever sold in the International Brahman Sale, BB Bronson 299/3. Her dam is a proven donor having produced 13 offspring for us and a herd sire that we are currently using. In addition, 164 was a former show winner and a flush mate to the SS 149 female of Shawn Sagrera that won her Division at the National, International and World Brahman Congress Shows. Not only are her parents influential in the breed but she boasts a pedigree that is second to none with seven Register of Renowns and the same number of top producers. Don't miss the opportunity to purchase this female that offers some of the biggest potential to be had in the red Brahman breed.

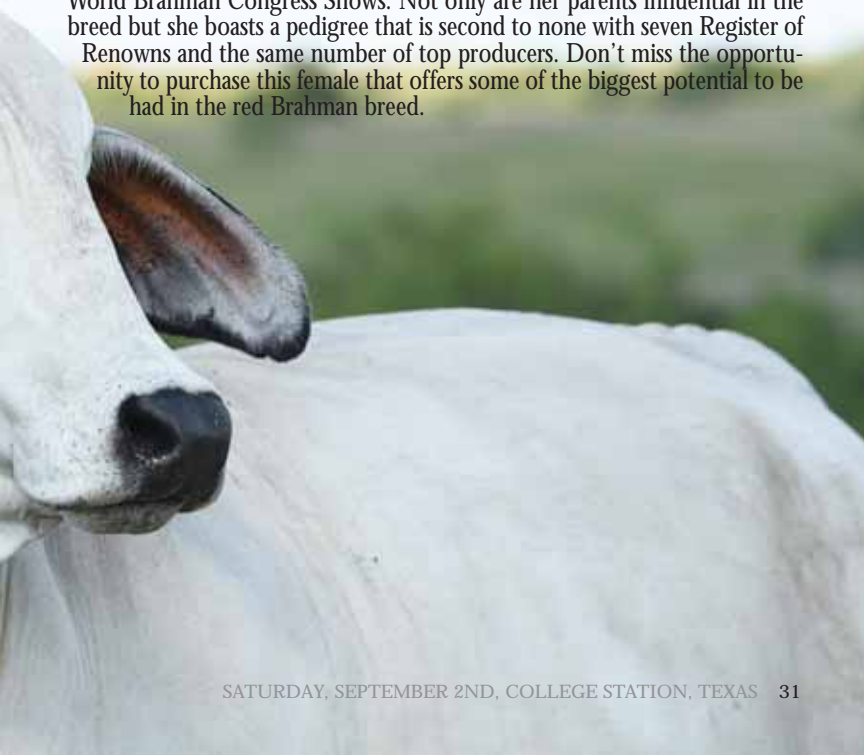



37 MORENO Ms. Lady Red 976

C 947489 | 976 | Cow | 04.12.15 | Horned | Red

+JDH SIR LAWFORD MANSO (616/6) B 803613	(+JDH MADISON DE MANSO (737/4) B 669048
+JDH MR ELMO MANSO (309/4) B 850913	JDH LADY BARA MANSO (162/5) C 717090
SJDH LADY ELLIS MANSO (178/2) C 590390	(=)JDH ARMAND LANE MANSO (424/1RT) B 301823
	JDH LADY BUD MANSO (123/1RT) C 326288
HK BLUE BLOOD 986 (986) B 738435	MR 3X KOJIKI (25/8) B 644338
HK JUDY'S 418 (418) C 826223	HK MISS AMERICA 622/2 (622/2) C 667818
HK MS. JUDY PASSPORT (200/8) C 786499	+HK PASSPORT (777) B 724323
	MISS Z BAR 09-438 (438) C 624616

P.E. 7.01.17 to 9.01.17 to Mr. Fontenot 333
(B 916393) 'Rufus.'

bw: **1.9** yw: **36.8**
ww: **21.2** milk: **0.1**

Moreno Ms. Lady Ren is a red daughter of +JDH Mr Elmo Manso out of HK Judy's 418. Ren is a full sister to Moreno Ms. Lady Redi 902 who was named the 2017 ABBA International Reserve Junior Champion Red Female. Study these genetics hard and you will see the crossing of the globally influential +JDH Elmo Manso with one of the foundation bloodlines of the Red Brahman Breed. The dam to this top female is an own daughter of HK 986 that was sold at an early age to Colombia and has very few progeny here in the US and out of a +Passport x +Bravo cross dam. Moreno Ms. Ren provides a pedigree that is very influential but is open to be able cross with many of today's popular sires.



38 MORENO Mr. Relmo 653

B 947478 | 653 | Bull | 04.15.15 | Dehorned | Red

+JDH SIR LAWFORD MANSO (616/6) B 803613	(+JDH MADISON DE MANSO (737/4) B 669048
+JDH MR ELMO MANSO (309/4) B 850913	JDH LADY BARA MANSO (162/5) C 717090
SJDH LADY ELLIS MANSO (178/2) C 590390	(=)JDH ARMAND LANE MANSO (424/1RT) B 301823
	JDH LADY BUD MANSO (123/1RT) C 326288
ASL MR. STASH 515/3 (515/3) B 828017	SRS MR. 581 (581) B 767217
MISS JS/21ST MISS ROUGE 589/6 (589/6) C 863229	ASL MISS TEQUILA SHEILA (482/9) C 794864
21ST MISS SHIRLEY 672 (672) C 836553	+TTT MR. TEXAS LOTTO 670 (670) B 715885
	21ST MISS MANSO MAYRO 13 (13/0) C 802145

Pay attention to this genetic masterpiece! Not only is he a beefy red bull, but packs a genetic punch that is matched by very few. In addition to him being a son of the National Champion and producer of champions +JDH Mr. Elmo Manso his dam, Miss JS/21st Miss Rouge 589/6, is also the dam of Moreno Mr. Roman, the 2017 Reserve International Champion Red Bull. The team at Moreno Ranches is very pleased with the way this bull has grown. He is thick down his top and very wide standing from behind. We love his structural correctness, spring of rib and overall mass that he possesses.

bw: **2.2** yw: **40.5**
ww: **23.9** milk: **-0.2**



BB LP Wham Bam 913,
dam of Lots 39 - 41.



Mr Fontenot 333 'Rufus',
sire of Lots 39 - 41.

A former show winner being named Grand Champion at the 2010 Miami International Show, Reserve Division Champion at the 2008 and 2009 National Shows as well as a number of other class and division titles. In addition to her storied show career, she has been an outstanding producer, averaging five live calves per flush. Many will recognize her as a half sister to the 2009 National Champion female, BB LP Enchanted Moment 910 and a $\frac{3}{4}$ sister to the breed great +SRS Troubador 933. BB LP Wham Bam 913 is very extreme in her heaviness of bone and foot size and still maintains a world of rib shape and volume. The blending of the genetics of 913 with the 2016 ABBA International Champion Red Bull Mr. Fontenot 333 "Rufus" has resulted in three exceptional heifers in 594/1, 616/1 and 620/1. Moreno Ranches is sure excited to show you the results of the blending of these two prominent animals.

39 **MORENO** Ms. Regal One 594/1
C 958722 | 594/1 | Cow | 03.09.17 | Dehorned | Red
bw: 3.3 ww: 28.1 yw: 17.7 milk: 7.2

40 **MORENO** Ms. Lady Ragatta 616/1
C 958730 | 616/1 | Cow | 03.14.17 | Dehorned | Red
bw: 3.3 ww: 28.1 yw: 17.7 milk: 7.2

41 **MORENO** Ms. Lady Remy 620/1
C 958731 | 620/1 | Cow | 03.15.17 | Dehorned | Red

MR. JS/FONTENOT 937 (937) B 885233
MR. FONTENOT 333 (333) B 916393
MISS FONTENOT 942 (942) C 890189

+MR WINCHESTER MAGNUM 999 (999/3) B 832160
BB LP WHAM BAM 913 (ET) (913) C 867798
+SRS MS CAMINO 811 (811) C 839605

HK BLUEPRINT (575) B 832918
MISS FONTENOT 872 (872) C 786587
+MR BF IRON MAN 55/7 (ET) (55/7) B 870900
MISS FONTENOT 67 (67) C 8591
+HK PASSPORT (777) B 724323
+5M MISS MAGNUM MOLLY (167) C 767575
SRS MR. RED MAX 525 (525) B 747013
SRS MS DEJA VU 630 (630) C 788638

bw: 3.3 yw: 28.1
ww: 17.7 milk: 7.2



+Mr 3X He's Got The Look 40/2, sire of Lot 42.

42 MORENO Ms. Lady Regan Look 926

C 936824 | 926 | Cow | 06.14.15 | Horned | Red

+3X TORGSONS RED DYNASTY (50) B 699740
 +MR 3X HE'S GOT THE LOOK (40/2) B 699735
 MISS 3X MATRIARCH 75 (75/5) C 609254
 (+)JDH DATAPACK MANSO (563/5) B 731586
 JDH LADY BRENNIA MANSO (444/3) C 802009
 JDH KENNEWICK MANSO (150/3) C 764599

MR. 3X TORGSON 68 (68/5) B 642348
 DF MISS RED HIDALGO 191 (191LH) C 309724
 +HK MR. AMERICA 61/9 (61/9LH) B 328624
 DF MISS RED HIDALGO 191 (191LH) C 309724
 +TTT MR. SUVA CRATA 450 (450) B 694590
 JDH LADY MIL MANSO (780/4) C 686749
 (=)JDH SARASOTA MANSO (880/2) B 674409
 JDH GRAHAMMIE DE MANSO (707/2) C 686487

P.E. 7.01.17 to 9.01.17 to Mr. Fontenot 333
 (B 916393) 'Rufus.'

bw: 1.5 yw: 17.1
 ww: 9.5 milk: 5.6

This young red Brahman female combines some of the most proven genetics in the Brahman breed. Her sire is the legendary +Mr. 3X He's Got The Look 40/2, the 1995 National Champion and producer of countless champions and 4 Register of Renown progeny. Her dam, JDH Lady Brenna Manso, is one of the leading Moreno donors both in our red and gray programs due to her proven production. Lady Brenna has produced 20 offspring with more coming this fall. Her offspring consists of three donors and two herd sires with some of these being in the J.D. Hudgins herd. Those that have seen Lady Brenna have been amazed with her mass and overall capacity. She is extra long bodied and very maternal in her appearance. Moreno Ms. Lady Reagan Look 926, as you can tell by her picture, is very appealing from the side shot. She is extreme up through her head and neck and blends smoothly into her shoulder. She is very youthful in her appearance with a super disposition.





Lot 43 - JDH Lady Brenna Manso 444/3.



- 43 JDH Lady Brenna Manso 444/3

C 802009 | 444/3 | Cow | 03.18.00 | Horned | Gray

+TTT MR. SUVA CRATA 450 (450) B 694590
 (+)JDH DATAPACK MANSO (563/5) B 731586
 JDH LADY MIL MANSO (780/4) C 686749

(-)JDH SARASOTA MANSO (880/2) B 674409
 JDH KENNEWICK MANSO (150/3) C 764599
 JDH GRAHAMMIE DE MANSO (707/2) C 686487

+TTT MR. SUVA CRATA 163 (163) B 650758
 +TTT MS DUDA MANSO 537 (537) C 656916
 JDH SIR ATARI MANSO 6 (186/4) B 627613
 JDH LADY MILLO MANSO 10 (310/4) C 645531
 JDH 415/8 DE MANSO (415/8) B 610844
 JDH LADY JEAN MANSO (307/2) C 622526
 JDH SIR GALLO MANSO (603/2) B 634617
 JDH LADY ELAINE MANSO 40 (404/1RT) C 384776

JDH Lady Brenna Manso has without a doubt been one of the foundation donors of our program. Due to her dark pigmentation, she has worked extremely well producing both red and gray Brahman offspring. When we purchased this proven female from J.D. Hudgins-Locke Division she had already produced JDH Lady Bird Manso (the dam of JDH Vanicek), Elmo's Fire and JDH Geronimo (JDH Herd Sire). In addition to her proven production, she offered a breed leading pedigree combining the Vanguard Sire JDH Datapack and Maternal Performance Sire JDH Sarasota in the first two generations of her pedigree. Those who have seen Brenna rave about her phenotypic combination of rib shape, length of body, structure, eye appeal and femininity. We simply could not be happier with this top donor that encompasses the total package. Due to her superior production, having retained some of her offspring and her not getting any younger we have opted to offer her for sale and share our genetics. Don't miss this opportunity!

bw: 0.5 yw: 4.7
 ww: 5.2 milk: 5.7



This proven donor in the Moreno Ranches program is a daughter of Mr. MK Vernon 350/1 who is a full brother to +MK 349/1, the International and National Champion. In addition she is a proven producer having produced three offspring that have been shown successfully. We all appreciate her from the ground up. She is big boned, big footed and very fluid in her movement. This is an opportunity that will allow the buyer to acquire outcross genetics and join forces with the Moreno team to create more amazing progeny. To make you raise your hand on sale day, all you have to do is take a look at her two progeny selling ... absolutely amazing!



MORENO Ms. Lady Rocket 942

44

C 936827 | 942 | Cow | 06.25.15 | Horned | Red

+JDH MR ELMO MANSO (309/4) B 850913	+JDH SIR LAWFOORD MANSO (616/6) B 803613
+JDH IMPRESSION MANSO (719/4) B 887237	SJDH LADY ELLIS MANSO (178/2) C 590390
JDH LADY FATIMA MANSO (534/3) C 814175	+JDH CHARLEY'S JAZZ 946/1 (946/1) B 750937
	JDH ALINA MANSO (268/3) C 779334
MR MK VERNON 350/1 (350/1) B 810336	5M MR RINGER ROHO VERNON (044) B 716205
MISS MK 4/512 (4/512) C 838680	+MK LOJA 137 (137) C 721533
MISS MK 6/190 (6/190) C 754647	MR. HV 142/2 (142/2) B 689783
	MK LUPITA 52 (52) C 628900

P.E. 6.15.17 to 9.01.17 to Mr. Fontenot 333 (B 916393) 'Rufus'. bw: **3.1** yw: **27.6**
 ww: **17.3** milk: **1.7**

This young gorgeous former show heifer is a tremendous sale feature. She is a picture perfect daughter of the breed popular sire, JDH Impression Manso 719/4. Impression has been the cornerstone of much of our recent success. Just this past year his progeny accumulated the third most points in ABBA Approved Shows. Her dam is Miss MK 4/512, a daughter of Mr. MK Vernon 350/1 who is a flush mate brother to the breed icon +MK 349/1. Her full sister is Moreno Ms. Lady Rock It 752 who was a successful show heifer for us winning her division five times. As you can tell by her picture she is massive from every angle and one amazing future donor.

{ Miss V8 652/6 cow family }

Miss V8 652/6 is a full sister to the breed icon +Mr. V8 380/6 who has sired more champions than any other sire over the past 6 years. Much like her brother, 652/6 has been a producer with 4 heifers making the show ring and a son that was our consignment to the 2016 ABBA Performance Test Bull Sale. Due to her breed leading pedigree, outstanding performance, proven production and the versatility to be mated to both red and gray sires, her offspring are some of the highlights of The Brahman Catalyst V Sale. One thing we have realized is that the great ones seem to always leave too early. This tremendous female is recently deceased, but her legacy continues through her extensive embryo production. In this sale, you have the opportunity to invest in two daughters. They are sired one of the most proven and popular red sires in the breed, +TJF Mr. Smokin Gun.



Miss V8 652/6,
dam of Lot 46 & 47.



+TJF Mr. Smokin
Gun 109/7, sire of
Lot 46 & 47.

46 MORENO Ms. Lady Relee 584/1

C 958718 | 584/1 | Cow | 03.06.17 | Dehorned | Red

+MR WINCHESTER MAGNUM 999 (999/3) B 832160	+HK PASSPORT (777) B 724323
+TJF MR. SMOKIN GUN (109/7) B 862276	+5M MISS MAGNUM MOLLY (167) C 767575
+MS JR RED LOTTO (278) C 839014	JJ WEST DIDOR 435 (435/5) B 820539
	+KR MS AMERICA (255) C 821396
+JDH KARU MANSO 800 (800) B 727046	(+JDH DAKOTA MANSO 599 (599) B 660367
MISS V8 652/6 (652/6) C 854002	JDH LADY REM S. MANSO (707) C 674728
MISS V8 170/6 (170/6) C 820686	+MR. V8 287/5 (287/5) B 780619
	+MISS V8 567/3 (567/3) C 611924

bw: 4.2 yw: 40.2
ww: 27.4 milk: 7.7

47 MORENO Ms. Lady Radana 598/1

C 958724 | 598/1 | Cow | 03.11.17 | Dehorned | Red

+MR WINCHESTER MAGNUM 999 (999/3) B 832160	+HK PASSPORT (777) B 724323
+TJF MR. SMOKIN GUN (109/7) B 862276	+5M MISS MAGNUM MOLLY (167) C 767575
+MS JR RED LOTTO (278) C 839014	JJ WEST DIDOR 435 (435/5) B 820539
	+KR MS AMERICA (255) C 821396
+JDH KARU MANSO 800 (800) B 727046	(+JDH DAKOTA MANSO 599 (599) B 660367
MISS V8 652/6 (652/6) C 854002	JDH LADY REM S. MANSO (707) C 674728
MISS V8 170/6 (170/6) C 820686	+MR. V8 287/5 (287/5) B 780619
	+MISS V8 567/3 (567/3) C 611924

bw: 4.2 yw: 40.2
ww: 27.4 milk: 7.7



48 BB LP Sweetness 912

C 867797 | 912 | Cow | 05.12.07 | Horned | Red

+HK PASSPORT (777) B 724323
 +MR WINCHESTER MAGNUM 999 (999/3) B 832160
 +5M MISS MAGNUM MOLLY (167) C 767575

SRS MR. RED MAX 525 (525) B 747013
 +SRS MS CAMINO 811 (811) C 839605
 SRS MS DEJA VU 630 (630) C 788638

MR. 3X RED DYNASTY 75 (75/8) B 696453
 HK MILLIONAIRE 359/2 (359/2) C 645624
 +HK MR. AMERICA 435/2 (435/2) B 659862
 +MISS V8 423/4 (423/4) C 676798
 +MR 3X MAXMILLION-AIRE56 (56/3) B 558425
 FDC MISS 2 SUVILLE 19 (603/8) C 600616
 +SRS RED STROKE 522 (522) B 745167
 +MISS 5M AMERICAN ROSE (915) C 675515

P.E. 7.01.17 to 9.01.17 to Mr. Fontenot 333
 (B 916393) 'Rufus'.

bw: **5.1** yw: **32.8**
 ww: **21.1** milk: **8.8**

BB LP Sweetness 912 is a former show heifer that consistently placed at the top of her class and picked up three division titles and championships at the State Fair of Texas and Hunt County Fair. She, along with her flush mate BB LP Wham Bam 913, won the 2009 National Champion Embryo Produce of Dam. Studying her pedigree you will find that nine of the animals were former show winners while nine achieved Register of Renown status. This is a great opportunity to purchase a successful daughter of the breed icon +Mr. Winchester Magnum 999, making her a half sister to many influential animals and a 3/4 sister to the former champion and proven sire +SRS Troubador 933. She has been exposed to the 2016 International Champion Mr. Fontenot 333 'Rufus.' The resulting offspring will be genetic mates to Lots 39, 40 and 41. Breeding information will be available on sale day.



49 MORENO B-F 42/7

C 862034 | 42/7 | Cow | 01.08.07 | Horned | Gray

JDH RANGER DE MANSO (586/6) B 801242
 JDH MR MANSO 258/4 (258/4) B 826721
 +JDH LADY MANSO 588/1 (588/1) C 731654

+JDH CHARLEY'S JAZZ 946/1 (946/1) B 750937
 JDH LADY ROBERTA MANSO (763/3) C 835490
 JDH ALICE MANSO (282/3) C 778661

(+)JDH MADISON DE MANSO (737/4) B 669048
 JDH LADY RETTA MANSO (317/5) C 733765
 (+)JDH COPANO MANSO (839/9) B 688799
 JDH LADY MANSO 769/8 F (769/8) C 630459
 (+)JDH MR. CHARLEY MANSO (590/6) B 340781
 +JDH LADY MANSO 76/1 (76/1) C 702284
 (=)JDH SARASOTA MANSO (880/2) B 674409
 JDH MS ESTELLE MANSO (503/2) C 660236

P.E. 6.15.17 to 9.01.17 to TTT Suva Bob Manso 786/3
 (B 925611).

bw: **1.4** yw: **16.2**
 ww: **9.5** milk: **3.7**

+Miss B-F 42/7 has truly been one our top producing donors at Moreno Ranches. In addition to her being a successful show ring winner, she has transmitted this ability and produced 12 point earners in ABBA Shows, helping earn her a spot in the coveted ABBA Register of Renown. Her outstanding performance is confirmed by her pedigree that combines JDH Mr. Manso 258, the 2005 ABBA Show Bull of the Year runner-up that has been used around the world successfully, and a top +JDH Charley's Jazz daughter that has been a top donor for Bennett Farms. In addition to her outstanding pedigree and production, 42/7 is extremely deep in her flank, easy in her condition and very maternal in her look. We are pleased to provide our customers the opportunity to buy a breed leading female exposed to the many time champion and two-time ABBA Show Bull of the Year TTT Suva Bob 786/3. Breeding information will be available sale day.



50 LB Lady Venus Manso 629/4

C 926128 | 629/4 | Cow | 09.23.13 | Horned | Red

JDH BETO MANSO (399/5) B 855731
 JDH MR MANSO 133/6 (133/6) B 892388
 JDH LADY MANSO 444/5 (444/5) C 855777
 +BB MR STING-RAY 10/0 (10/0) B 804910
 LB LADY VIRGINIA MANSO (228/4) C 875553
 JDH LADY LANFER MANSO (675/3) C 827026

JDH SPANKY MANSO 317/4 (317/4) B 834261
 JDH LADY MANSO 301/4 (301/4) C 834258
 JDH RANGER DE MANSO (586/6) B 801242
 JDH LADY MANSO 13/3 (13/3) C 790026
 +MR. 3H X-RAY 825 (825) B 775361
 BB MS "ON TARGET" 132/8 (132/8) C 775682
 (=)JDH PRESCOT MANSO (82/6) B 764877
 JDH SARASOTA LADY MANSO (895/2) C 718242

Due to calve 8.01.17 to JDH Mr Kabram Manso
 434/8 (B 912318).

bw: **4.1** yw: **44.3**
 ww: **28.5** milk: **4.9**

LB Lady Venus Manso 629/4 is a maternal half sister to LB Lady Violet, the 2015 International Champion Red Female and dam to the 2017 Reserve International Champion Red Female. This maternal line of females of the LB Lady Virginia influence have proven to be successful both in the show ring and the pasture. The sire to Venus is a young sire bred and sold by J.D. Hudgins-J.Forgason Division that is closely bred to (+) JDH Madsion and (+) JDH Charley Manso, two of the foundation sires of the breed. As expected by her parentage, this top female is heavy in her bone structure, fluid in her movement and should produce fast growing, heavy muscled offspring. This female is in the beginning phases of her production and will have many, many years left to impact the breed. She will sell heavy bred to JDH Kabram Manso, our top +JDH Woodson son.



51 JDH Lady French Manso 590/4

C 922365 | 590/4 | Cow | 04.11.13 | Horned | Gray

+JDH SIR LAWFORD MANSO (616/6) B 803613
 +JDH MR ELMO MANSO (309/4) B 850913
 SJDH LADY ELLIS MANSO (178/2) C 590390
 JDH CASABLANCA MANSO (368/3) B 758381
 JDH LADY BRIGITTE MANSO (450/3) C 802014
 =JDH MS IMPO BREE MANSO (69/3) C 751186

(+JDH MADISON DE MANSO (737/4) B 669048
 JDH LADY BARA MANSO (162/5) C 717090
 (=)JDH ARMAND LANE MANSO (424/1RT) B 301823
 JDH LADY BUD MANSO (123/1RT) C 326288
 MN MAYRO MANSO 433/2 (433/2) B 353362
 =MISS JDH 999/1 YL MANSO (999/1) C 532182
 (=)JDH ROEBUCK MANSO (965/2) B 689212
 JDH MS BRISBANE MANSO (381/2) C 638342

Lot 51A ... a 8.3.17 heifer sired by TJF Mr. Son Of A
 Gun 155/3 (B 921176).

bw: **1.7** yw: **30**
 ww: **17.9** milk: **0.8**

JDH Lady French Manso is another one of daughters of the breed icon +JDH Mr. Elmo Manso available in this sale. This top female that was shown on a limited basis comes from one of the top maternal lines in the Brahman breed combining 4 Maternal Merit or Maternal Performance Sires and a Vanguard Sire and Dam. This offering provides someone the opportunity to buy a young cow from the famed J.D. Hudgins Ranch that has a show record, a top pedigree being sired by one of the hottest bulls in the breed today, and is in production. To complete this package she will sell with a calf at side by the TJF Mr. Son of a Gun bull that represents some of the leading genetics of the Brahman breed.

52 JDH Lady Adela Manso 577/4

C 916314 | 577/4 | Cow | 01.24.13 | Horned | Gray

JDH MR CHURCHILL MANSO (167/1) B 822441
JDH MR ROLAND MANSO (550/1) B 864841
=JDH LADY REESE MANSO (252/1) C 822505

MR. BV 5 (5) B 843717
SGR LADY GNEMI 221/9 (221/9) C 886463
JDH LADY ODEAN MANSO (170/7) C 850980

(+)JDH DATAPACK MANSO (563/5) B 731586
JDH AUBERTA MANSO (926/5) C 779024
JDH MAGNIFICO MANSO (160/6) B 779110
JDH LADY DIA G MANSO (739) C 686612
JDH MR ALEX MANSO (550/6) B 801137
MISS ALGODON MANSO 116 (116) C 816966
(+)JDH MR WOODMAN MANSO (578/6) B 801161
JDH BRIELLE MANSO (994/5) C 778964

P.E. 7.01.17 to 9.01.17 to TTT Suva Bob Manso
786/3 (B 925611).

bw: **1.7** yw: **18.8**
ww: **14.3** milk: **2.6**

JDH Lady Adela Manso 577/4 is a young female that we purchased from J.D. Hudgins, Inc. This top daughter of JDH Mr Roland Manso and great granddaughter of (+)JDH Mr. Woodman Manso is extremely fertile, calving as both a two year old and a three year old, and now exposed back. We are also offering her son Moreno Mr. Impersonator in this sale as lot 32. She is exposed to the many time champion and two time ABBA Show Bull of the Year, TTT Suva Bob Manso 786/3. Pregnancy status will be available sale day.



Lot 53 ... JDH
Ms Tamme
Manso 530/4

53 JDH Ms Tamme Manso 530/4

C 910459 | 530/4 | Cow | 04.02.12 | Horned | Gray

(=)JDH ATARI OYO MANSO (431/3) B 765296
JDH MR MATT MANSO (142/4) B 838794
=JDH NATASHA MANSO (140/3) C 758371

JDH MR ASHTON MANSO (193/4) B 842683
SJDH LADY RENEE MANSO (273/4) C 877756
JDH LADY KRISSY MANSO (852/3) C 842997

(+)JDH MR. MANSO 449/1 (449/1) B 719086
JDH SARASOTA LADY MANSO (895/2) C 718242
(+)JDH COPANO MANSO (839/9) B 688799
=JDH MS VANNA MANSO (237/2) C 610406
+JDH MR BRANDON MANSO (761/3) B 801983
+MISS FONTENOT 21 (21) C 821965
+JDH CHARLEY'S JAZZ 946/1 (946/1) B 750937
JDH AMMA MANSO (295/3) C 778684

P.E. 6.15.17 to 9.01.17 to TTT Suva Bob Manso
786/3 (B 925611).

bw: **2.2** yw: **32.5**
ww: **21.8** milk: **8.8**

If you are looking for a female that has the JDH brand, is super fertile and backed by a pedigree with some of the breed greats then pay attention to JDH Ms Tamme Manso. This young cow calved as a two year old which is no surprise with her pedigree consisting of 4 Vanguard Sires or Dams and 2 Maternal Merit Dams. She is sired by JDH Matt that has been used successfully by J.D. Hudgins-Locke Division and is out of one of their top donors that recently achieved the status of Vanguard, recognizing her as reaching both Register of Renown and Maternal Merit status. JDH Tamme brings a lot of value to the table not to mention the possibility of having her bred to the two-time ABBA Show Bull of the Year, TTT Suva Bob 786/3. Mark this one as a must have!

54 Miss MK 402/1

C 934939 | 402/1 | Cow | 03.23.14 | Horned | Red

+TTT MR. TEXAS LOTTO 670 (670) B 715885
MR MK JACKPOT (588/8) B 874281
+MS MK LOJA DOBLE 5/564 (5/564) C 850082

MR HVR XCEPTIONAL 3/755 (3/755) B 832670
MISS MK 161 (161) C 914272
MISS MK 567/6 (567/6) C 856986

+MR 3X MAXMILLION-AIRE56 (56/3) B 558425
TTT MS SUVA M 214 (214) C 658269
+MR MK VERNON 349/1 (349/1) B 810335
+MISS MK LOJA 3/462 (3/462) C 829190
MR HV 525/8 (525/8) B 778542
MISS HV 584/9 (584/9) C 793909
MR TJ AMERICAN RED 11/9 (11/9) B 787688
+MISS MK 7/269 (7/269) C 775039

Due to calve 8.10.17 to BB Special Effort 666
(B 859451).

bw: **0.1** yw: **16.2**
ww: **8.2** milk: **6.6**

Miss MK 402/1 combines the freshest genetics of the legendary McKenney Farms Brahman Herd with Mr. MK Jackpot and Mr. HVR Xceptional 3/755. Jackpot was a four time division winner and two time International Show Class Winner, but even more importantly has produced winners such as the TTT 789 that was division champion 10 times and champion four times. Her maternal grand sire, 3/755, is represented in this sale with offspring and again brings a championship pedigree that will be an outcross to many of today's popular bloodlines only strengthening this opportunity. Her calf at side will be sired by the ever-popular BB Special Effort 666/6, the leading Moreno sire that has done such a great job producing show champions with tons of performance.



Where **TWO** Become **ONE.**

Tic Tac Toe Ranch has a storied past. Back in 1960, Max Watts had the opportunity to own and run what we all know now as Tic Tac Toe Ranch. In November 1963, Max, Shirley, Stephanie, Debra, and Tammie Watts became a family. From 1963 to 1975, the ranch saw many different breeds of cattle. They started out with Herfords, then went on to purchase a few Brahman bulls from J.D. Hudgins, Inc. to make the F-1 cross, from there they went on to Chianina, Limousin, and finally in 1975 came the Brahmans. But that was only after the three girls purchased their first Brahman heifers from Bob Massey of Koontz Ranch in 1972. From that came (+) Mr. Suva 203 in 1977. Little did they know then that Suva would be the bull to become #1 of all time and change the Brahman breed forever. And most importantly, Suva formed the entire Tic Tac Toe herd that we know today. Tic Tac Toe Ranch has gone on to produce some of the most famous bulls, including +TTT Rambo, +TTT 450, and TTT Suva Bob Manso.

Max and Shirley have the “cow sense” that everyone talks about! They knew and know how to breed certain cows to the right bulls, and could tell you how to halter break, show, and feed any one calf. In 2003 Max and Shirley were recognized at the State Fair of Texas for their continuous participation of 55 years. In 2005 Max was inducted into the Brahman Hall of Fame. And in 2008 Max was unanimously elected Director Emeritus of ABBA. He became a member in 1978 and was a director for 20 years. After the passing of Max Watts in 2008, Shirley went on to keep producing and showing the Brahman Cattle that we all know and love today.

We wish Mrs. Shirley much happiness and joy as she can continue to see her genetics flourish and now propagate in the Moreno program.

Tammie Watts of Frost, Texas is no stranger to the cattle industry. With a passion for agriculture, Tammie is a registered Brahman breeder and has a reputation for breeding and fitting some of the world's leading Brahman Cattle. For the past 8 years, Tammie has been showing and exhibiting many of the leading M check branded National and International champions. With the addition of the Moreno Ranches Texas Division, we are excited to announce Tammie Watts as the Director of Cattle Operations, North America.



Tammie was born and raised on the famous Tic Tac Toe and Watts Ranches. Her parents,

Max and Shirley Watts, instilled in their three daughters a love for all livestock and strong principles of hard work and dedication. Tammie served on the Junior Brahman Breeders Association board for many years. She was the Texas Junior Brahman Association Queen and also competed in many of the association's contests throughout the junior program.

Tammie and the Watts family are known for producing the #1 herd sire in the history of the American Brahman Breeders Association, +WR Mr. Suva 203. For decades, the Tic Tac Toe and Watts brands have been synonymous with exceptional quality and genetics that lead the Brahman breed in productivity and performance. In 2008, Tammie returned to the family ranches. Since that time, she has devoted her expertise and extensive knowledge to managing the Tic Tac Toe cow herd and overseeing the ranch's show cattle fitting operation.

Tammie has prepared show cattle for clients across the United States and Latin America. Her expertise is not just limited to registered Brahman cattle; Tammie has represented clients in multiple breeds of cattle and the championships awarded at various levels of livestock competitions nationwide are limitless. If not at the ranch, Tammie can be found in the show ring; her love for exhibiting cattle defines a large part of her lifestyle and career. Tammie has a strong passion and calling for sharing her knowledge with cattle enthusiasts. She has consulted numerous ranches on topics ranging from herd management to show ring preparation and exhibition.

Tammie's two children, James Tolliver "Tol" and Jacquelyn Cawley, were brought up in the cattle industry and have continued their involvement with the family ranches, something she considers a blessing and achievement. In Tammie's spare time, she enjoys hunting, riding horses, and raising and showing her Miniature Australian Shepherds.

We are excited for what the future holds at Moreno Ranches with Tammie Watts as Director of Cattle Operations, North America!

Jacquelyn Cawley of Frost, Texas has followed in her mother's, Tammie Watts', footsteps. She has the same passion and dedication for agriculture. Jacquelyn is a registered Beefmaster breeder and has gone on to raise and show some of today's top Beefmaster cattle. Jacquelyn remains very active in the Beefmaster Association, but was raised in the Brahman world and has a special place in her heart for them as well. We are excited to welcome her to the Moreno Ranches team as the Show/Sale Cattle Coordinator.



Jacquelyn has always had a very strong livestock background, with her parents and grandparents- Tammie Watts, Bill Cawley, Max and Shirley Watts- showing her the path to exceptional and functional cattle. She showed Brahman cattle until she was 16 years old. In 2009, Tammie started halter-breaking some Beefmaster calves for the Emmons Ranch, and Jacquelyn started to see where her passion was. Since then, she has been a big part of the Beefmaster Family. Jacquelyn was very strong in her junior activities and served on the Junior Beefmaster Breeders Association Board for 3 years. She also competed in public speaking, judging, and the sale contest. She has won multiple scholarships showing and exhibiting cattle, with her greatest win to date at the 2010 San Antonino Junior Heifer Show, winning the Grand Champion Beefmaster Heifer Show and scholarship.

About 2 years ago, Moreno Ranches began working on a small, but high-quality Beefmaster program. With the launch of the new M check Beefmaster herd, Jacquelyn will help oversee the launch and development as it becomes a larger component of our breeding program. In her new role at Moreno Ranches, Jacquelyn will also coordinate the Brahman show/sale cattle, marketing, and junior program. Jacquelyn aims to help grow the junior program by making the younger generation more knowledgeable and more involved in today's beef cattle industry.

In Jacquelyn's spare time, you can find her riding horses, hunting, or even showing her Miniature Australian Shepherds. Jacquelyn and her mother started raising and showing Miniature Australian Shepherds in 2014, many of which can now be found in the Brahman barns.

We are happy to have Jacquelyn on our team and are looking forward to all she will accomplish as Show/Sale Cattle Coordinator!

In the following lots, you will find pedigrees tracing back to the very foundation of Tic Tac Toe Ranch. We invite you to join us as we share exclusive access to some of the breed's most historic genetics.

55 TTT Ms Especial Rojo 754

C 916475 | 754/2 | Cow | 09.16.12 | Horned | Red

MR HV 525/8 (525/8) B 778542
MR HVR XCEPTIONAL 3/755 (3/755) B 832670
MISS HV 584/9 (584/9) C 793909

HVR 2/717 (2/717) B 835556
TTT MISS SUVA PORT 459 (459) C 874363
+TTT LDY MILLIONAIRE SUV (961) C 794322

(=)JDH MR. SALLUTO MANSO (300/2) B 560330
MISS HV 916/9 (916/9) C 658078
+MR. HCC 16/0 (16/0) B 674627
MISS HV 185/2 (185/2) C 697096
+HK PASSPORT (777) B 724323
MISS HV 590/9 (590/9) C 795992
+MR. FONTENOT 125 (125) B 674911
TTT LADY SUVA-AIR 794 (794) C 741475

Lot 55A ... a 5.08.17 bull sired by Mr HV 0/865 (B 892946). **bw: 0.8 yw: 19.2**
ww: 11.9 milk: 6.1

P.E. 7.15.17 to 9.01.17 to Mr. Fontenot 333 (B 916393)
'Rufus.' TTT Ms. Especial Rojo 754 came as part of the purchase from Tic Tac Toe and is the result of two proven show winners. Her sire was a 5 time division winner that went on to produce extremely well for Tic Tac Toe, Dr. McKenney and Happy Valley Ranch. Her dam was a former class winner at ABBA Open Shows and is an own daughter of the Tic Tac Toe matriarch +TTT 961. This proven producer is very sound in her structure, easy to maintain her condition and when in lactation always forms a picture perfect udder. She sells with a bull calf by Mr. HVR 0/865 that was a many time champion accumulating 13 Division Titles and Reserve Champion wins at both Fort Worth and National Brahman Shows.

56 TTT Ms Suva Madford 729/1

C 909116 | 729/1 | Cow | 11.10.11 | Horned | Gray

+JDH SIR LAWFORDE MANSO (616/6) B 803613
JDH SIR TANKING MANSO (404/1) B 846586
JDH LADY GRACIE MANSO (90/1) C 791126

(+)WR MR. SUVA 203 (203RT) B 299021
TTT MISS SUVA 243 (243) C 838476
TTT MS GREGORY MANSO 586 (586) C 805369

(+)JDH MADISON DE MANSO (737/4) B 690948
JDH LADY BARA MANSO (162/5) C 717090
(+)JDH DATAPACK MANSO (563/5) B 731586
JDH LADY MALTA MANSO (836/2) C 713207
HCK SIR SUVANELDO (308/1RT) B 247043
+HCK PRINCESS VAL SUVAN (192/1) C 277193
MR. V8 189/5 (189/5) B 758164
JDH LADY COREEN DE MANSO (488/7) C 458770

Lot 56A ... a 6.06.17 bull sired by +S Morton Manso 433 **bw: 1.6 yw: 26.5**
(B902717). ww: 16.2 milk: 1.5

P.E. 7.15.17 to 9.01.17 to JDH Mr Kabram Manso 434/8 (B 912318). TTT Ms Suva Madford 729 is a proven and productive daughter of JDH Sir Tanking Manso, a top son of +JDH Lawford Manso and the sire of TTT Madford 881, the many time champion and spotlight in this sale. The bottom side of this pedigree incorporates the foundation sire and Register of Renown bull +WR Mr. Suva 203. To complete this package, 729 is extremely sound structured, fertile and eye appealing. She sells with a June bull calf by the many time division winner +S Morton Manso 433.

57 TTT Ms Suvette Marti 688

C 895791 | 688 | Cow | 10.02.10 | Horned | Gray

(+)JDH MR. MANSO 449/1 (449/1) B 719086
+JDH MARTIN MANSO (879/3) B 818454
JDH LADY JOCKO MANSO (425/2) C 645854

JDH MR ASHTON MANSO (193/4) B 842683
TTT SUVA LADY ASTER 444 (444) C 873534
TTT MS SUVA MANSO 244 (244) C 838467

(+)JDH MR. CHARLEY MANSO (590/6) B 340781
JDH LADY MANSO 197/8 F (197/8) C 590646
(=)JDH 204/2 YL MANSO (204/2) B 532106
JDH LADY AMANDA MANSO (707/1RT) C 430279
+JDH MR BRANDON MANSO (761/3) B 801983
+MISS FONTENOT 21 (21) C 821965
+MR. V8 901/4 (901/4) B 733891
+TTT MS SUVA DUDACRAT758 (758) C 730537

Lot 57A ... a 5.22.17 bull sired by +S Morton Manso 433 **bw: 3.5 yw: 38.5**
(B902717). ww: 23.8 milk: 7.2

P.E. 7.15.17 to 9.01.17 to JDH Mr Kabram Manso 434/8 (B 912318). TTT Ms Suvette Marti 688 is bred in the "purple" as much as any in this offering. She is a daughter of +JDH Martin Manso that has done Tic Tac Toe and many others an outstanding job producing National Champions and International and National Champion Get of Sire Championships. Her dam is a former show heifer for Tic Tac Toe that is sired by the Reserve National Champion JDH Mr Ashton Manso and out of a many time champion and proven donor, TTT Ms. Suva Manso 244. Marti is picture perfect in her design as she is very level and straight down her top line and level and square out of her hip. She has always been an easy calving female with a very calm disposition. She sells with a May bull calf by the many time division winner +S Morton Manso 433.

58 TTT Suva Lady Aster 492

C 884294 | 492 | Cow | 04.18.09 | Horned | Gray

+JDH MR BRANDON MANSO (761/3) B 801983
JDH MR ASHTON MANSO (193/4) B 842683
+MISS FONTENOT 21 (21) C 821965

+JDH MARTIN MANSO (879/3) B 818454
TTT SUVETTE MARTI 305 (305) C 847048
TTT MS SUVA GUY DM 153 (153K) C 815929

(+)JDH SIR LIBERTY MANSO (847/5) B 747549
=JDH LADY WIDER MANSO (146/2) C 590427
JDH FEDERAL MANSO (750) B 712472
+MISS V8 541/5 (541/5) C 759788
(+)JDH MR. MANSO 449/1 (449/1) B 719086
JDH LADY JOCKO MANSO (425/2) C 645854
TTT GUT DUDA C MANSO 919 (919) B 772736
MS SCR AILANTI REX 023 (023) C 615980

Lot 58A ... a 4.23.17 bull sired by TTT Suva Bob Manso 786/3 **bw: 3.0 yw: 33.0**
(B 925611). ww: 22.8 milk: 8.6

P.E. 7.15.17 to 9.01.17 to JDH Mr Kabram Manso 434/8 (B 912318). TTT Suva Lady Aster 492 is sired by the 2007 Reserve National Champion and premier herd sire for J.D. Hudgins, JDH Ashton Manso. Her dam is the signature cross of the proven Register of Renown herd sire and producer of champions +JDH Martin Manso and TTT Gut Duda C Manso 919 that was a many time champion. Aster has a big top and lots of natural muscle. She is big footed, sound made and offers pigment at its finest. She along with her dam and grand dam were both very dark in their pigment as well. Be sure to study her bull calf that is sired by the many time champion and two-time ABBA Show Bull of the Year, TTT Suva Bob Manso 786/3.

TTT Suvaport's
X-Ray 835, the
Grand Champion and
Senior Champion
Red Bull, 2017
Bluebonnet Kick-off
Classic, a son of
Lot 59.



59 TTT Miss Suvaport 463

C 876910 | 463 | Cow | 05.20.08 | Horned | Gray

+HK PASSPORT (777) B 724323
HVR 2/717 (2/717) B 835556
MISS HV 590/9 (590/9) C 795992

+MR MK VERNON 349/1 (349/1) B 810335
TTT MS SUVA'S VERNON 313 (313) C 849415
TTT LADY SUVA-AIR 794 (794) C 741475

MR. 3X RED DYNASTY 75 (75/8) B 696453
HK MILLIONAIRIS 359/2 (359/2) C 645624
(=)JDH MR. SALLUTO MANSO (300/2) B 560330
MISS HV 404/6 (404/6) C 762238
5M MR RINGER ROHO VERNON (044) B 716205
+MK LOJA 137 (137) C 721533
+MR 3X MAXMILLION-AIRE56 (56/3) B 558425
TTT MS RED SUVA MAY 926 (926) C 605451

Lot 59A ... a 5.01.17 heifer sired by Mr HVR
Xceptional 3/755 (B 832670).

bw: **1.2** yw: **24.5**
ww: **14.0** milk: **7.0**

P.E. 7.15.17 to 9.01.17 to Mr. Fontenot 333 (B 916393) 'Rufus.' TTT Miss Suvaport is one of the highlights of this sale being a proven producer. She is the dam to Alyssa Doucet's many time champion bull TTT Suvaport's X-Ray 835 who has won his division eight times and was Reserve Grand Champion at both the Rio Grande Valley and LA Sugar Classic. In addition to her production, look at her breed leading pedigree combining the genetics of +Passport, +MK 349/1 and +3X 56/3. 463 has always been an easy calver and maintains that sound structure that has been such a focus in the Tic Tac Toe Ranch program. To complete this package she sells with a heifer calf by HVR Xceptional 3/755 that was a former show winner and now a leading producer in the herds of Tic Tac Toe, Dr. McKenney and Happy Valley Ranch.

60 TTT Ms Suvette Marti 297

C 847059 | 297 | Cow | 05.02.05 | Horned | Gray

(+)JDH MR. MANSO 449/1 (449/1) B 719086
+JDH MARTIN MANSO (879/3) B 818454
JDH LADY JOCKO MANSO (425/2) C 645854

+TTT MR. SUVA CRATA 450 (450) B 694590
TTT MS SUVA DUDACRAT 879 (879) C 749756
MISS JC DUEMAN 113 (113) C 613798

(+)JDH MR. CHARLEY MANSO (590/6) B 340781
JDH LADY MANSO 197/8 F (197/8) C 590646
(=)JDH 204/2 YL MANSO (204/2) B 532106
JDH LADY AMANDA MANSO (707/1RT) C 430279
+TTT MR. SUVA CRATA 163 (163) B 650758
+TTT MS DUDA MANSO 537 (537) C 656916
RH MR. REXCRATA MONSTER (218) B 362628
MS C3 DUECES 52/1 (52/1RH) C 426343

Lot 60A ... a 6.20.17 bull sired by +S Morton Manso
433 (B902717).

bw: **4.0** yw: **38.8**
ww: **23.6** milk: **6.8**

P.E. 7.15.17 to 9.01.17 to TTT Suva Bob Manso 786/3 (B 925611). TTT Suvette Marti 297 is a gorgeous female that is the result of the signature cross of +JDH Martin Manso and +TTT Suva Crata 450. In addition to a proven pedigree she ranks in the Top 25% of the breed for 10 Traits! She has maintained her excellent structure, been one that is easy to maintain her body condition and is always deep bodied and very broody in her appearance. Her pigmentation is near perfect. She sells with a June bull calf by the many time division winner +S Morton Manso 433.

61 TTT Ms Suva Rha-Bow 253

C 839314 | 253 | Cow | 05.03.04 | Horned | Gray

+JDH MR. RHA ELY MANSO (615/6) B 340806
+CAK RHA RAMBO MANSO 144 (144) B 717855
+HCF MISS REXRAMBA 90/1 (90/1) C 677666

+TTT MR. SUVA CRATA 450 (450) B 694590
+TTT MS SUVA DUDACRAT 933 (933) C 774457
CIRCLE H MISS SUVA 867 (867) C 688337

JDH GOCHA RHA MANSO (222/5RT) B 264166
JDH MISS ELE MANSO 190/5 (190/5RT) C 310003
+TTT MR. RAMBO 118 (118) B 634034
MISS HCF SUGARATA 41/6 (41/6) C 592135
+TTT MR. SUVA CRATA 163 (163) B 650758
+TTT MS DUDA MANSO 537 (537) C 656916
(+)WR MR. SUVA 203 (203RT) B 299021
LILLIE OF SUGARLAND 37 (867/0) C 553825

Lot 61A ... a 4.20.17 bull sired by Mr. Laureano Del
Alba 114/1 (B 935400).

bw: **2.3** yw: **27.1**
ww: **15.4** milk: **8.2**

P.E. 7.15.17 to 9.01.17 to JDH Mr Kabram Manso 434/8 (B 912318). TTT Ms Suva RHA-BOW 253 has been a proven producer in the Tic Tac Toe Ranch program over the years. This female has always bred back on time, been easy to maintain and is sound in her structure. She is sired by the +CAK Rha Rambo 144 bull that worked so well for Tic Tac Toe and many others. The dam to this great female is one of the Tic Tac Toe top donors that produced three straight show heifers placing her in the Register of Renown with one of them being the 2009 Reserve National Champion. There is a lot of predictability and maternal traits in TTT 253 as verified by her performance profile ranking in the top 10% of the breed for milk. As an added bonus she has an April bull calf sired by Mr. Laureano 114/1 the many time champion in Mexico, producer of two National Champion Get of Sires and sire of the World Champion Gray Female in 2016. Buy this great package with confidence.



62 TTT Mr Madford Suva 881

B 945822 | 881/6 | Bull | 01.06.16 | Horned | Gray

+JDH SIR LAWFOUR MANSO (616/6) B 803613	(+JDH MADISON DE MANSO (737/4) B 669048
JDH SIR TANKING MANSO (404/1) B 846586	JDH LADY BARA MANSO (162/5) C 717090
JDH LADY GRACIE MANSO (90/1) C 791126	(+JDH DATAPACK MANSO (563/5) B 731586
JDH ECHO'S LAIR MANSO (519/1) B 864833	JDH LADY MALTA MANSO (836/2) C 713207
TTT SUVA'S ECHO LADY 616 (616) C 886866	JDH MR. ECHO MANSO (237/1) B 830355
TTT MISS SUVA 243 (243) C 838476	JDH LADY BROOKE MANSO (290/1) C 826631
	(+WR MR. SUVA 203 (203RT) B 299021
	TTT MS GREGORY MANSO 586 (586) C 805369

Moreno Ranches will retain 50% semen interest.

bw: **1.4** yw: **32.1**
ww: **20.1** milk: **1.8**

TTT Mr. Madford Suva 881/6 has become a household name over the past year after picking up division wins at Fort Worth, Ark-La-Miss, Washington County and the Miami International Shows. This offering is an opportunity for us to offer our freshest genetics from the historic Tic Tac Toe herd. There is no question that this young bull will have a successful show career and will be one that we will use extensively. Not only has he already proven himself in the show ring and will continue his winning ways, but he is the result of some of the leading genetics in the Brahman breed. He is sired by a top son of +JDH Sir Lawford who has produced 20 of the leading herdsires at J.D. Hudgins. In addition, the bottom side of his pedigree combines the proven genetics of JDH Echo's Lair with the foundation and most fertile line of females for Tic Tac Toe being sired by the #1 Register of Renown Sire, (+)WR Suva 203. To complete this package, Madford offers the ideal performance profile by siring low birthweight, fast growing, heavy muscled offspring. Don't miss the opportunity to purchase the freshest genetics of the Brahman breed!



65 KJN Ms Katy Manso 03

C 922818 | 3 | Cow | 04.02.13 | Horned | Gray

+MR. V8 901/4 (901/4) B 733891
 WR MR SID 305 (305) B 802259
 +WR MS SYDNEY BOW 034 (034) C 739352

VF KARAOKE (27) B 826016
 TTT MS SUVA KARA 619 (619) C 887103
 TTT SUVETTE MARTI 297 (297) C 847059

+MR. V8 189/4 (189/4) B 676861
 +MISS V8 287/3 (287/3) C 558811
 "+TTT-SS "SIDNEY" 245 (245) B 658369"
 MS B RAMBO'S SUVETTE 020 (020) C 698840
 +MR. V8 287/5 (287/5) B 780619
 SR MS PRESS BEVO 28/9 (28/9) C 788646
 +JDH MARTIN MANSO (879/3) B 818454
 TTT MS SUVA DUDACRAT 879 (879) C 749756

P.E. 7.01.17 to 9.01.17 to TTT Suva Bob Manso bw: **2.9** yw: **29.9**
 786/3 (B 925611). ww: **16.9** milk: **5.2**

KJN Ms Katy Manso offers one of the most proven pedigrees in the breed with balanced performance. Tic Tac Toe purchased this female back from one of their junior clients. She is out of a former show heifer and the WR 305 bull that has been used extensively by a number of breeders producing numerous champions, a Register of Renown daughter and a Maternal Merit Dam. Anytime that you can combine +V8 901/4, +TTT Sydney, +V8 287/5 "Superstroke" and +JDH Martin all into one pedigree, it makes it special no matter whose brand it's wearing. She sells exposed to the two-time ABBA Show Bull of the Year TTT Suva Bob 786/3. Pregnancy status will be available sale day.

66 TTT Suva's Echo Lady 750

C 916474 | 750/2 | Cow | 09.01.12 | Horned | Gray

JDH MR. ECHO MANSO (237/1) B 830355
 JDH ECHO'S LAIR MANSO (519/1) B 864833
 JDH LADY BROOKE MANSO (290/1) C 826631

+WR MR. SUVA JR. 315 (315) B 346136
 TTT MS SUVETTE 625 (625) C 888124
 TTT MS SUVA GUY DM 131 (131) C 810581

(+)JDH SIR LIBERTY MANSO (847/5) B 747549
 =JDH MADDIE REM MANSO 28 (28/1) C 776603
 (+)JDH SIR MARRI MANSO (557/4) B 718788
 JDH PAULINA MANSO (103/1) C 797726
 (+)WR MR. SUVA 203 (203RT) B 299021
 +MISS MANSO LEONCO 695 (695) C 371657
 TTT GUT DUDA C MANSO 919 (919) B 772736
 TTT MS SUVA CRATA 395 (395) C 678431

P.E. 7.01.17 to 9.01.17 to JDH Mr. Kabram bw: **2.5** yw: **35.1**
 Manso 434/8 (B 912318). ww: **21.6** milk: **6.1**

TTT Suva's Echo Lady 750 offers the pedigree and performance that will be demanded by the most discriminating cattlemen. She is an own daughter of JDH Echo's Lair and out of one of the most fertile cow lines of Tic Tac Toe with her dam calving each year. As you might expect she always forms a beautiful udder and weans off a big stout calf year after year. She sells exposed to JDH Mr. Kabram Manso, our top producing +JDH Woodson son. This mating should be amazing, combining the best genetics of Tic Tac Toe with J.D. Hudgins. Pregnancy information will be available on sale day.

67 TTT Ms Suva Manso 720

C 902105 | 720/1 | Cow | 07.11.11 | Horned | Gray

+MR. V8 189/4 (189/4) B 676861
 +MR. V8 901/4 (901/4) B 733891
 +MISS V8 287/3 (287/3) C 558811

+JDH MARTIN MANSO (879/3) B 818454
 TTT SUVETTE MARTI 490 (490) C 880558
 +TTT MS SUVA DUDACRAT 933 (933) C 774457

(-)JDH MR SUPERCALC MANS (310/2) B 560340
 MISS V8 906/2 (906/2BH) C 435906
 +JDH MR. RHA ELY MANSO (615/6) B 340806
 +MISS 3X MUCHO GRANDE 60 (60/5RH) C 328136
 (+)JDH MR. MANSO 449/1 (449/1) B 719086
 JDH LADY JOCKO MANSO (425/2) C 645854
 +TTT MR. SUVA CRATA 450 (450) B 694590
 CIRCLE H MISS SUVA 867 (867) C 688337

P.E. 7.01.17 to 9.01.17 to JDH Mr. Kabram bw: **2.5** yw: **33.5**
 Manso 434/8 (B 912318). ww: **17.3** milk: **4.9**

TTT Ms Suva Manso 720 is a former show heifer that stood at the top of her class in each of her outings. Not only does she have an outstanding phenotype but offers a breed leading pedigree being sired by the International Champion and globally utilized sire +Mr. V8 901/4. The dam to 720 is a former show champion and a full sister to the +TTT 390 cow that was the 2009 Reserve National Champion. This is a really nice opportunity to purchase a female that has a great pedigree, is super gentle, calved on time and offers a positive performance profile. She sells exposed to our top son of the International Champion +JDH Woodson De Manso, JDH Mr. Kabram Manso. Pregnancy information will be available on sale day.

68 TTT Ms Suvette Marti 661

C 891450 | 661 | Cow | 04.06.10 | Horned | Gray

(+JDH MR. MANSO 449/1 (449/1) B 719086
+JDH MARTIN MANSO (879/3) B 818454
JDH LADY JOCKO MANSO (425/2) C 645854

+TTT MR. SUVA CRATA 450 (450) B 694590
TTT MS SUVA DUDACRAT 257 (257) C 839308
WR MS. RAMBO 23/1 (23/1) C 673574

(+JDH MR. CHARLEY MANSO (590/6) B 340781
JDH LADY MANSO 197/8 F (197/8) C 590646
(=)JDH 204/2 YL MANSO (204/2) B 532106
JDH LADY AMANDA MANSO (707/1RT) C 430279
+TTT MR. SUVA CRATA 163 (163) B 650758
+TTT MS DUDA MANSO 537 (537) C 656916
+TTT MR. MAYRO SUVA 845 (845) B 576963
JC MISS SUVA GRAN 143 (143) C 613365

P.E. 7.01.17 to 9.01.17 to JDH Mr. Kabram bw: **2.6** yw: **29.3**
Manso 434/8 (B 912318). ww: **16.2** milk: **4.8**

When we put this offering together we knew that there would be a lot of interest in the Tic Tac Toe genetics. Although we have offered you several unique and proven genetics, we feel TTT Ms Suvette Marti 661 encompasses the entire Tic Tac Toe Program and what has made them so successful. She is a daughter of +JDH Martin Manso but is crossed with a +TTT 450 on a +TTT Rambo daughter, making her the true "Golden Cross". In addition to this proven pedigree she is outstanding in her performance numbers combining a moderate birthweight with above average growth. To prove her productivity she calved before her third birthday and each year since. This female is very deep sided, sound made in her stance and structure and has been a very easy calver. She will be a favorite on sale day! She sells exposed to our premier herd sire, JDH Kabram Manso 434/8. Pregnancy status will be available on sale day.



69 TTT Ms. Suvette Marti 478

C 880148 | 478 | Cow | 12.27.08 | Horned | Gray

(+JDH MR. MANSO 449/1 (449/1) B 719086
+JDH MARTIN MANSO (879/3) B 818454
JDH LADY JOCKO MANSO (425/2) C 645854

JDH JORDAN MANSO (29/1) B 801059
TTT MS SUVA JORDETTE 353 (353) C 859509
TTT MS SUVA GUY DM 153 (153K) C 815929

(+JDH MR. CHARLEY MANSO (590/6) B 340781
JDH LADY MANSO 197/8 F (197/8) C 590646
(=)JDH 204/2 YL MANSO (204/2) B 532106
JDH LADY AMANDA MANSO (707/1RT) C 430279
JDH SIR REM TON MANSO (805/5) B 747400
JDH MS SHANOAH MANSO 95 (995) C 764141
TTT GUT DUDA C MANSO 919 (919) B 772736
MS SCR AILANTI REX 023 (023) C 615980

Due to calve 1.02.18 to BB Special Effort 666/6 bw: **4.0** yw: **45.5**
(B 859451). ww: **28** milk: **7.9**

TTT Ms. Suvette Marti 478 has been one of the premier gray females for Tic Tac Toe Ranch most notably for producing TTT Ms Suva Marti JP 789/3, the 13 time division winner and three time champion at ABBA Open Shows. 478 is a daughter of the famed +JDH Martin Manso and from a daughter of JDH Jordan Manso. This female is long and level down her top line and out of her hip. She has excellent pigment, making her ideal to be bred to red or gray sires, and is very long bodied. She will calve in January to BB Special Effort, one of the top producing sires at the 2015 International Show.



70 TTT Ms Robette Suva 601

C 886863 | 601 | Cow | 06.24.09 | Horned | Gray

JDH MR BERTRAM MANSO (725/3) B 801949	(+JDH SIR LIBERTY MANSO (847/5) B 747549
JDH SIR ROBERT MANSO (354/4) B 856119	JDH MISS MALONEY MANSO (186/3) C 764631
JDH LADY KANEANA MANSO (303/3) C 784944	(+)MR. BP 594 (594) B 744884
+CAK RHA RAMBO MANSO 144 (144) B 717855	=JDH LADY HANNAH MANSO (582/2) C 673704
CAK CROWN BO DIDOR 658 (658) C 779998	+JDH MR. RHA ELY MANSO (615/6) B 340806
CAK MISS PRESS TIPPU 345 (345) C 738929	+HCF MISS REXRAMBA 90/1 (90/1) C 677666
	JJ PRESS DIDOR 360/1 (360/1) B 690285
	TMK MS CROWN FARMS 188 (188) C 635148

Due to calve 11.01.17 to +S Morton Manso 433 (B 902717).

bw: **0.7** yw: **11.8**
ww: **5.6** milk: **3.6**

TTT Ms Robette Suva 601 offers a unique pedigree being sired by a J.D. Hudgins sire that we were able to use that combines (+) Liberty, (+) Maximo and the Maternal Merit and top donor JDH Lady Kaneana and Maternal Merit JDH Lady Hannah. Those who study the Tic Tac Toe pedigrees will recognize the dam to 601 as being the same dam as the former champion and sire purchased by Alta Genetics, TTT 363 "Big Boy." 601 has proven her worth for TTT and has been one that maintains her body condition score and seems to always have a nice udder. She will be heavy bred to +S Morton 433.

71 TTT Ms Ram Bow 392

C 864407 | 392 | Cow | 03.06.07 | Horned | Gray

+MN MR. RED MAYRO 257/2 (257/2LT) B 322438	+MN RED MC MAYRO 766/1 (766/1LT) B 267092
+TTT MR. MAYRO SUVA 845 (845) B 576963	MN MISS RED MAYRO 624/1 (624/1LT) C 297756
+TTT MISS SUVA IMP 663 (663RT) C 411820	(+WR MR. SUVA 203 (203RT) B 299021
	BNF'S MS ESTO IMP 63 (63RT) C 373647
+TTT MR. SUVA CRATA 450 (450) B 694590	+TTT MR. SUVA CRATA 163 (163) B 650758
TTT MS SUVA DUDACRAT 976 (976) C 794330	+TTT MS DUDA MANSO 537 (537) C 656916
CIRCLE H MS ROCKETTE 341 (341) C 688340	TTT MR SUVA JUMBO 2ND825 (825) B 562877
	MISS RESOTO OF USSC 212 (34/1) C 554760

P.E. 7.01.17 to 9.01.17 to TTT Suva Bob Manso 786/3 (B 925611).

bw: **2.3** yw: **23.2**
ww: **13** milk: **8.6**

TTT Ms. Ram Bow 392 combines the signatures cross of +TTT Rambo 845 on a daughter of +TTT 450. This female is super gentle, moderate framed, and easy fleshing with an excellent udder. She is exposed to the two-time ABBA Show Bull of the Year, TTT Suva Bob. Pregnancy status will be available on sale day.

72 TTT Starlett Manso 296

C 847058 | 296 | Cow | 05.02.05 | Horned | Gray

+MR. V8 189/4 (189/4) B 676861	(-)JDH MR SUPERCALC MANS (310/2) B 560340
TTT SANDERS SUPERSTAR (588) B 803810	MISS V8 906/2 (906/2BH) C 435906
MISS TCC V8 137 (137) C 772197	+MR. V8 666/3 (666/3) B 630219
	MISS WCD MAXO 605 (605) C 666953
(+WR MR. SUVA 203 (203RT) B 299021	HCK SIR SUVANELDO (308/1RT) B 247043
TTT MISS SUVA 337 (337) C 671817	+HCK PRINCESS VAL SUVAN (192/1) C 277193
MISS JC DUEMAN 113 (113) C 613798	RH MR. REXCRATA MONSTER (218) B 362628
	MS C3 DUECES 52/1 (52/1RH) C 426343

P.E. 7.01.17 to 9.01.17 to JDH Mr. Kabram Manso 434/8 (B 912318).

bw: **1.3** yw: **11.5**
ww: **4.7** milk: **3.6**

TTT Starlett Manso 296 is a daughter of TTT Sanders Superstar, the 2001 National Calf Champion that has produced well for Tic Tac Toe and many others. The dam to Starlett is a daughter of (+)WR Mr. Suva 203, the #1 bull in the ABBA Register of Renown. This female offers the very best udder of any of the TTT cows. She sells exposed to our top +JDH Woodson son, JDH Mr. Kabram Manso 434/8. Pregnancy status will be available sale day.

JDH Mr. Kabram
Manso 434/8,
service sire of
Lots 66 - 68 &
72 - 74.



73 TTT Ms Suva Manso 299

C 851486 | 299 | Cow | 05.05.05 | Horned | Gray

+MR. V8 189/4 (189/4) B 676861
+MR. V8 901/4 (901/4) B 733891
+MISS V8 287/3 (287/3) C 558811

+TTT MR. SUVA CRATA 450 (450) B 694590
+TTT MS SUVA DUDACRAT 758 (758) C 730537
+TTT MS RAM-BOW 455 (455) C 694594

(=)JDH MR SUPERCALC MANS (310/2) B 560340
MISS V8 906/2 (906/2BH) C 435906
+JDH MR. RHA ELY MANSO (615/6) B 340806
+MISS 3X MUCHO GRANDE 60 (60/5RH) C 328136
+TTT MR. SUVA CRATA 163 (163) B 650758
+TTT MS DUDA MANSO 537 (537) C 656916
+TTT MR. MAYRO SUVA 845 (845) B 576963
TTT MISS USSC SUVA 790 (790) C 550423

P.E. 7.01.17 to 9.01.17 to JDH Mr. Kabram Manso
434/8 (B 912318).

bw: **3.0** yw: **34.2**
ww: **18.1** milk: **5.8**

TTT Ms. Suva Manso 299 is a former show heifer that has always been one of the favorites over the years when clients have come by Tic Tac Toe Ranch. She is a daughter of the International Champion and leading producer +Mr. V8 901/4. Her dam is not only the product of the signature cross of +TTT 450 on a +TTT Rambo daughter but is one of the leading donors in the history of Tic Tac Toe producing SEVEN animals that earned points in ABBA Shows. Count the 12 award winners in this elite pedigree. To enhance her already stellar pedigree and production she is exposed to JDH Mr. Kabram Manso 434/8 who is doing us an outstanding job. Pregnancy status will be available sale day.

74 TTT Miss Suva 243

C 838479 | 243 | Cow | 03.18.04 | Horned | Gray

HCK SIR SUVANELDO (308/1RT) B 247043
(+)WR MR. SUVA 203 (203RT) B 299021
+HCK PRINCESS VAL SUVAN (192/1) C 277193

MR. V8 189/5 (189/5) B 758164
TTT MS GREGORY MANSO 586 (586) C 805369
JDH LADY COREEN DE MANSO (488/7) C 458770

MR. V8 13/1 (13/1) B 157013
HCK MS SUVA ANN (878) C 210635
MR. V8 11/1 (11/1BH) B 157011
HCK PRINCESS SUVA (973RT) C 228731
(=)JDH WINCHESTER MANSO (36/1) B 702188
+MS CLAYDESTA 203-807U5 (807/U5) C 599055
(+)JDH GREGORY R MANSO (386/5RT) B 279152
JDH QUEEN KOREN MANSO (319/5RT) C 321513

P.E. 7.01.17 to 9.01.17 to JDH Mr. Kabram Manso
434/8 (B 912318).

bw: **1.1** yw: **21.7**
ww: **12.2** milk: **4.5**

TTT Miss Suva 243 is one of the very few daughters still in production out of the legendary (+)WR Mr. Suva 203. Not only does she have an elite pedigree but her production has been outstanding with one of her largest claims being the Maternal Granddam to the TTT Madford 881/6 bull that sells as Lot 62 in addition to her daughter that sells as Lot 49. We think you are beginning to see the influence that this top female has played in the Tic Tac Toe program and now you can benefit from owning her. She sells exposed to JDH Mr. Kabram 434/8, our top +JDH Woodson son.

75 TTT Starlet Manso 248

C 839304 | 248K | Cow | 05.01.04 | Horned | Gray

+MR. V8 189/4 (189/4) B 676861
TTT SANDERS SUPERSTAR (588) B 803810
MISS TCC V8 137 (137) C 772197

+TTT MR. SUVA CRATA 450 (450) B 694590
TTT MS SUVA DUDACRAT 912 (912) C 769082
MISS JC LADY GRAND (61) C 585765

(=)JDH MR SUPERCALC MANS (310/2) B 560340
MISS V8 906/2 (906/2BH) C 435906
+MR. V8 666/3 (666/3) B 630219
MISS WCD MAXO 605 (605) C 666953
+TTT MR. SUVA CRATA 163 (163) B 650758
+TTT MS DUDA MANSO 537 (537) C 656916
+WR MR. SUVA JR. 315 (315) B 346136
S.I.R. LADY REX 047 (047/7RT) C 353964

A.I. 6.21.17 to +JDH Impression Manso 719/4
(B 887237); P.E. 7.01.17 to 9.01.17 to TTT Suva Bob
Manso 786/3 (B 925611).

bw: **2.9** yw: **28.4**
ww: **17.1** milk: **8.1**

What a way to end this sale! TTT Starlett Manso 248 is sired by the 2001 National Calf Champion Sanders Superstar and out of the foundation cross of Tic Tac Toe with +TTT 450 crossed on a +Suva Jr. 315 daughter. There are a lot of elite genetics in this pedigree and certainly some that have been hand crafted for a lifetime by the Watts Family. In addition to her signature pedigree she has an outstanding calving interval, further adding to her value in any program. She is very moderate in her frame, very thick made and extremely deep bodied. Due to her superiority she has produced many top selling sons and her influence will remain in the Tic Tac Toe herd through her daughters that have been retained as replacements.

MORENO RANCHES

17 Virginia Circle,
Moreno Estate
Venus, Florida 33960

FIRST CLASS
PRE-SORTED
PAID

Montezuma, Iowa
Permit No. 30

Catalog designed by www.designsbyarin.com



M CHECK VERIFICATION PROGRAM

With the increase in demand for the M Check branded product, Moreno Ranches has significantly expanded their embryo transplant program. Moreno Ranches takes pride in remaining at the forefront of technology, while also adding value for the customer. In an effort to provide the utmost level of product integrity, Moreno Ranches is pleased to announce its new "M Check" verification program. The M Check verification certifies that the animal's sire and dam have been confirmed, using the latest DNA technology. Animals bearing the M Check verification stamp are 100% guaranteed in that their bloodline is precisely known. A final bonus is that any Brahman cattle that have an M Check verification stamp will qualify for all of the standard Moreno Ranches Junior programs, such as the Scholarship Program, the Breed Back Program, and the Sell Back Program. All M Check branded cattle selling in the Brahman Catalyst 5 Sale will be sold with the M check verification guarantee.