

LVLS

**Saturday
February 25, 2012**

1:00 PM CST, at the farm, Creston, Nebraska



Lonely Valley's
Keepin' Kind
Bull Sale

Lonely Valley Limousin 21st Annual
KEEPIN' KIND
Bull Sale

Saturday, February 25, 2012
1:00 PM CST at the farm, Creston, Nebraska

**LONELY VALLEY
SEEDSTOCK**

Stan, Mike, Mark, Dean & Chad Settje
Chad, 402.910.5504 • Dean, 402.649.2615
Mike, 402.920.0230 • Mark, 402.920.0218
settje@q.com • dsettje@settje.com
82291 560th Ave., Creston, Nebraska 68631

Welcome to our 21st Annual 'Keepin' Kind' Production Sale. After 29 years in the seedstock business, we have been blessed to have so many friends in this business. We are very grateful for the opportunity to bring another set of bulls to you, our customer.

We know that there are other places to make your seed stock purchases and we appreciate your loyalty. Last year we sold 90% of our bulls to repeat customers. As always, we offer an unconditional guarantee on all cattle sold. If you should have a bull go down during breeding season, we can usually have a replacement for you within a few days, available at our ranch or we will try to meet you half way, depending on the distance. Sold 100 bulls last year and only replaced one.

We continue to run our cows in pastures ranging from across Nebraska. While most of our herd is registered Limousin and Lim-Flex cattle, we have built our registered Angus herd to over 100 females. Our goal is to become a one-stop bull shop for all your genetic needs. Lonely Valley's Bull Battery is ranked as follows

Top 2% for Marbling

Top 4% for Weaning and Yearling (ADG) Growth

Top 1% for Scrotal Development

Top 18% for Disposition

Currently our bull battery ranks in the top of the breed for weaning and yearling growth and milk and does so with a low to moderate birth weight. Our Marbling and Scrotal circumference EPD is unsurpassed, not just on one bull, but all LVLS herd sires combined. 25 plus years of selection pressure really do pay off. We continue to place extensive selection pressure on calm, easy doing cattle. This set of bulls is easy to work with. You will notice the difference. As well, cows that fail to breed being sent down the road. Fertility in these bulls is excellent with an average scrotal measurement that is unequaled in the Limousin and Angus.

The bulls will be available to be viewed at the ranch near Creston a few days prior to the sale. As well, we will have 300 calves on the ground by sale day and several of the herd bulls for your viewing. We will be serving a complimentary Limousin Beef lunch at 11:00 a.m. Should you need assistance with travel plans, trucking and delivery or anything else, please call and we will be happy to assist you. See you Saturday, February 25th at the Ranch.

Sincerely,

The Settje Family

Stan & Marilyn Settje

Mike & Cindy Settje

Dean & Kristi Settje

Chad & Kristi Settje

Mark & Joann Settje

Reed & Shannon Settje

**SELLING 90
Yearling Bulls ...**
100% Polled

Sale Day Phones:

Chad Settje	402.910.5504
Dean Settje.....	402.649.2615
Mike Settje.....	402.920.0230
Mark Settje.....	402.920.0218
Mark Smith	515.229.5227
Randy Ratliff	615.330.2735

Sale Representatives:

Bruce Brooks, <i>Auctioneer</i>	580.695.2036
Randy Ratliff, <i>Sale Manager</i>	615.330.2735
Mark Smith, <i>Sale Consultant</i>	515.229.5227
Kiley McKenna, <i>Limousin World</i>	402.350-3447
Joe Epperly, <i>Drct. of Commercial Marketing, NALF</i> ..	303.884.3900
Alan Sears, <i>Western Age Reporter</i>	970.396.7521

Hotel Accommodation:

Holiday Inn Express, East Hwy 30, Columbus, NE 402.564-2566

Airports:

Columbus Municipal Airport, Norfolk Regional Airport & Omaha Eppley Airfield

Delivery:

Free delivery within a 250 mile radius and cost share arrangements will be made for traveling beyond 250 miles.

Announcements:

Announcements made sale day will take precedence over printed material in the catalog. Please take note of any changes.

Terms:

Terms of the sale are cash unless prior credit arrangements are established between buyer and seller. Settlements are to be made with the clerk immediately after the conclusion of the auction.

Mail & Phone Bids:

Mailed or phone bids will be handled in a confidential matter. If you are unable to attend the sale, simply contact anyone at the sale day phone numbers.

Please call in advance of the sale so we can help you ringside sale day. All cattle purchased through our 'sight unseen program' are unconditionally guaranteed, if the cattle purchased for you on order are not what you expected, we don't expect you to pay for them, no questions.

DIRECTIONS to Lonely Valley Seedstock:

From Omaha: Take Hwy 275 north and travel northwest to Hwy 91. Turn west on Hwy 91 and travel west to Leigh, NE, and look for the large propane tank on South side of road, continue to travel west on Hwy 91 four more miles to 160th Ave. Turn north on 160th Ave. and go three miles north to the ranch.

From Columbus: Go to Hwy 30 and 23rd Ave. (Kentucky Fried Chicken) and travel 18 miles north on blacktop road to Hwy 91. Then turn east on Hwy. 91 and go one mile to 160th Ave. Turn north on 160th Ave. and go three miles north to the ranch.

Blood Type for Parentage Verification:

All animals sold are guaranteed to be offspring of the recorded parents. Under the rules of NALF, all bulls born after January 1, 1991 that are to be used for artificial insemination or used naturally in a herd other than the owner of record must be parent verified by blood typing to both sire and dam. All females born after July 1, 1987 and December 31, 1990 that are to be used for artificial insemination or naturally in a herd other than the owner of record must be sire verified through blood typing. Sellers shall make the necessary parent blood samples available to purchasers upon written request by the purchaser's so long as a written request is received by sellers within 60 days after the sale of the applicable animal.

Liability:

Each animal will be the buyer's risk as soon as it is sold, but will be cared for by the seller for a reasonable period of time. Every precaution will be taken for the welfare of the cattle sold. Neither owner nor sales management can be responsible for accidents, but every effort will be made to provide for safety and comfort of those attending the sale.

Insurance:

Insurance on your purchase can be provided by Mark Smith, Grass Roots Genetics & Consulting, Ankeny, IA, 515.229.5227

Marketing Team:



Mark Smith
515.229.5227



(L#2845)

**R&R
Marketing Company**

Randy Ratliff, cell: 615.330.2735
randy@rrmktg.com • fax: 615.255.8992
PO Box 281677, Nashville, TN 37228
www.rrmktg.com

Celebrating 29 years in the Purebred Seedstock business!!

ABOUT OUR CATTLE ...

Feeding:

The yearling cattle are fed to gain 3.25 per day, receiving a ration of corn gluten and alfalfa. We feed our bulls to gain sufficiently, without pushing a lot corn in the ration. We believe that corn causes structure problems later in life and causes yearling bulls to 'melt' when turned out to pasture. We are very proud of the success rate our yearling bulls have had.

Semen Testing:

This year's average testicle measurement at 12 months of age of 37. All bulls have been semen tested and measured and a certificate will go with each bull sold.

Unconditional Guarantee:

If the cattle that you purchase at our sale fail to meet your expectations, we will replace the animal, providing you return the animal to our ranch at your expense. We will provide you with a replacement animal or give you full credit toward next year's sale or a cash refund. This guarantee expires after the first breeding season. We ask that you provide travel expenses for the replacement animal. Customer Service is #1!

ANALYZING THE PERFORMANCE DATA ...

BW - Birth Weight:

We take birth weights on our cattle in order to give you some method of determining calving ease. Larger calves will sometimes come very easy. We believe that calf structure determines calving ease along with size.

WW - Weaning Weight:

This is the weight of the cattle taken at weaning time adjusted to a constant age of 205 days, and a good indication of early growth.

YW - Yearling Weight:

This is the weight of the cattle taken at approximately one year of age and adjusted to a constant age of 365 days with at least 150 days between actual weaning and yearling weight dates.

ADG - Average Daily Gain:

Growth rate is highly heritable and these numbers will give you an idea of how the cattle respond to environmental conditions. i.e. feed, weather, etc.

HOW TO FIND WHAT YOU ARE LOOKING FOR IN THIS YEAR'S SALE ...

The following names have been applied to each bull, based on their percent Limousin and percent Angus. All the cattle go back to our Angus base. Maternal selection can be accomplished by selecting those bulls that are above breed average for Milk and Total Maternal EPDs. We suggest that you match your selection with your environment, as there is consideration for too much Milk in some environments. These 'lines' of performance bred bulls have undergone one of the most rigorous selection criteria of any seedstock provider.

We first select without papers, finding all visible phenotypic defects and problems. Once the outliers are eliminated, we then select on paper, eliminating those cattle with performance, EPD or genetic problems. This two step selection process is done at weaning and repeated again just before the sale with yearling data and semen checking added to the criteria. Of course, disposition is still the number one culling criteria in our herd. Choose the type of bull that best meets your cowherd or feel free to call us to further discuss your options. We would be happy to visit with you.

'Maximizers' - Purebred & High Percentage Limousin Bulls:

These lean, red meat machines will maximize hybrid vigor on your British and British X cows. These bulls will maximize performance without sacrificing calving ease. Several of these prospects go back into the purebred industry each year, being purchased by other purebred breeders.

'Lim-Flex 75' - 75% Limousin x 25% Angus Bulls:

Our most popular hybrid for 28 years, these ultra thick and deep machines are unequaled in their muscle, volume and phenotype. These bulls work well on most any cowherd, offering the extreme thickness of Limousin and the volume of Angus. Hybrid vigor can be increased and maintained with these bulls on most all straight bred and crossbred cows.

'Lim-Flex 50' - 50% Angus x 50% Limousin Bulls:

These Angus x Limousin F1 Composites have been a hit on our sale for many years as well. Many cattlemen are using these bulls to moderate their cow size and create consistency or in a four way cross breeding system. Optimizers are moderately framed, very deep and offer much more thickness.

'Lim-Flex 25' - 25% Limousin x 75% Angus Bulls:

Headlining this sale catalog is a strong set of 25% Lim-Flex bulls. They are 25% Limousin and 75% Angus. These bulls combine the best of the numbers of the elite Angus combined with the prominent Limousin. These bulls are huge numbered and have some of the strongest weights and stats of the entire sale offering. These bulls bring the statement of Lim-Flex to a whole new level in our breed. We urge you to consider the lots 1 thru 9 and see for yourself how any one of these bulls might fit into your program to sire a uniform and very desirable calf crop.

'Angus' - Purebred Registered Angus Bulls:

Over the past several years we have acquired over 100 Registered Angus females, along with flushing one of our top Angus cows in our Embryo Transfer Program, to promulgate a complimentary breed to our existing lines of seedstock. Our goal is to provide Purebred Angus bulls that can offer an ideal compliment to high percentage Limousin based cows. We have known for years that the Limousin x Angus cross is the best, now we will be offering both sides of the equation.

25% Lim-Flex Bulls

25% Limousin & 75% Angus

Lots 1 - 9



LVLS Your Set 9101 Y

1

Lim-Flex (25) Bull LVLS 9101Y LFM 1988598 Homo P Homo B 01.07.11

CONNEALY FOREFRONT
TC FREEDOM 104
TC RUBY 9095

LVLS FARMER JOHN 7428P
LVLS9101T
KG EDEN 381

CONNEALY FRONTLINE
EILEEN HEARTLAND CONANGA
TC STOCKMAN 365
TC RUBY 4068
LVLS FARMER JACK 5842M
LVLS7428L
S A F PHANTOM
KG EDEN

- Homozygous polled and homozygous black
- One of the most popular bulls that made the trip to Denver
- This 25% Lim-Flex son of TC Freedom is from a daughter of LVLS Farmer John
- He posts a 0.8 for BW, 108 for YW, 29 for MA, .52 for MARB and 61 for MTI
- He is packed full of muscle, power and has the performance needed to get any programs attention
- Adj. Scrotal of 41.5, ADG of 4.45 and Adj. YW of 1,486 lbs.

EPDs	CED	BW	WW	YW	MA	CEM	SC	ST	DOC	CW	REA	YG	MARB	\$MTI
6	0.8	60	108	29	3	0.4	-	-	-	56	-0.57	0.75	0.52	61
P	35	29	18	20	P	P	-	-	-	P	P	P	P	

Individual Bull Data ...	BW	Adj. WW	Adj. YW	Adj. SC	ADG
	88 lbs.	760 lbs.	1,486 lbs.	41.5	4.45

Scan Bull Data ...	REA	FAT	IMF
	16.5	0.4	3.83



LVLS Yard Marker 9105Y

2

Lim-Flex (25) Bull LVLS 9105Y LFM 1988604 Homo P Het B 01.10.11

B/R NEW DESIGN 036
BON VIEW NEW DESIGN 1407
BON VIEW PRIDE 664

LVLS 842L
LVLS 9105S
KG RACHEL 3971

V D A R NEW TREND 315
B/R BLACKCAP EMPRESS 76
GAR SLEEP EASY 1009
BON VIEW PRIDE 1551
LVLS POLLED JUSTICE 0601E
LVLS CANDY 842C
D B KENTER 019
STOCKMAN 365 K G 5

- Black and homozygous polled
- Dam is a daughter of LVLS Tank, high selling bull to Colemans.
- This bull commanded a lot of attention in Denver and rightfully so
- Sired by Bon View New Design 1407 this bull is one of the sales top performance bulls
- He posts a 0.3 for BW, 108 for YW, 30 for MA, 80 for MARB and 72 for MTI
- This big time herd sire prospect has the desirable conformation and the breed leading EPD's
- Adj. Scrotal of 42.6, ADG of 4.55 and Adj. YW of 1550 lbs.

EPDs	CED	BW	WW	YW	MA	CEM	SC	ST	DOC	CW	REA	YG	MARB	\$MTI
10	0.3	60	108	30	5	0.6	-	-	-	34	-0.68	0.65	0.80	72
P	36	30	20	23	P	P	-	-	-	P	P	P	P	

Individual Bull Data ...	BW	Adj. WW	Adj. YW	Adj. SC	ADG
	91 lbs.	822 lbs.	1,550 lbs.	42.6	4.55

Scan Bull Data ...	REA	FAT	IMF
	16.5	0.3	3.91



LVLS Yukon 8200Y **3**
 Lim-Flex (25) Bull LVLS 8200Y LFM 1990080 Homo P Homo B 01.13.11

S A F FOCUS OF E R
MYTTY IN FOCUS
 MYTTY COUNTESS 906
 LVLS FARMER JACK 5842M
LVLS WANDA 8212W
 SILVER OAK VINTAGE 807

S A F FAME
 G D A R FOREVER LADY 246
 SITZ ALLIANCE 6595
 BALDRIDGE COUNTESS 357
 LVLS FARMER 4G
 LVLS 5842J
 H A PRIME TIME 0019
 S O PRIDE OF FULLBACKH630

	CED	BW	WW	YW	MA	CEM	SC	ST	DOC	CW	REA	YG	MARB	\$MTI
EPDs	11	-1.1	57	107	27	7	0.4	-	-	26	-0.66	0.71	0.75	69
	P	35	28	18	20	P	P	-	-	P	P	P	P	

Individual Bull Data ...	BW	Adj. WW	Adj. YW	Adj. SC	ADG
	88 lbs.	760 lbs.	1,341 lbs.	37.8	3.55

Scan Bull Data ...	REA	FAT	IMF
	15.7	0.4	2.72

-A homozygous polled and homozygous black calving ease bull.
 -This 25% Lim-Flex son of MYTTY In Focus is made as perfect as you can imagine
 -The prominent look, desirable conformation and the balance this bull has is remarkable
 -He offers a breed leading set of EPD's with a highlighted 107 for YW, .75 for MARB and 69 for MTI

LVLS You Focused 7010Y **4**
 % Limousin (25) Bull LVLS 7010Y NXM 1988551 Double P Homo B 01.15.11

S A F FOCUS OF E R
MYTTY IN FOCUS
 MYTTY COUNTESS 906
 LVLS FARMER 4G
LVLS7010L

S A F FAME
 G D A R FOREVER LADY 246
 SITZ ALLIANCE 6595
 BALDRIDGE COUNTESS 357
 COLE FIRST DOWN 46D
 LVLS JENI 601V

	CED	BW	WW	YW	MA	CEM	SC	ST	DOC	CW	REA	YG	MARB	\$MTI
EPDs	12	-3.7	38	78	30	8	0.5	-	-	17	-0.40	0.44	0.59	59
	P	36	30	19	23	P	P	-	-	P	P	P	P	

Individual Bull Data ...	BW	Adj. WW	Adj. YW	Adj. SC	ADG
	78 lbs.	664 lbs.	1,205 lbs.	38.9	3.41

-Sired by the leading Angus sire MYTTY In Focus is this 25% Lim-Flex herd sire prospect
 -He offers a low birth weight of 78# and low BW of -3.7
 -This calving ease sire prospect offers a 30 for MA and .59 for MARB
 -He is from a daughter of LVLS Farmer 4G that has proven her worth in the Lonely Valley program



LVLS 239Y **5**
 Lim-Flex (25) Bull LVLS 239Y LFM 1997383 Double P Double B 02.04.11

VERMILION DATELINE 7078
LAGRAND VRD 7185
 LAGRAND LUCY 4206
 EXAR NEW LOOK 2971
EXLR SPLASH 239R
 EXLR SPLASH 563N

CONNEALY DATELINE
 VERMILION BLACKBIRD 5044
 BON VIEW NEW DESIGN 1407
 ROTH LUCY 1533
 BON VIEW NEW DESIGN 1407
 N BAR PRIMROSE 2424
 AUTO CLIFF HANGER 194D
 AUTO SPLASH 275G

	CED	BW	WW	YW	MA	CEM	SC	ST	DOC	CW	REA	YG	MARB	\$MTI
EPDs	11	-2.2	43	100	24	2	0.2	-	-	28	-0.53	0.65	0.72	65
	P	P+	P+	P	P	P	P	-	-	P	P	P	P	

Individual Bull Data ...	BW	Adj. WW	Adj. YW	Adj. SC	ADG
	81 lbs.	702 lbs.	1,275 lbs.	40.8	3.62

-Here is a moderate framed son of Lagrand VRD 7185
 -This 25% Lim-Flex bull offers a low BW of -2.2, 100 for YW, .72 for MARB and 65 for MTI
 -His dam is a daughter of EXAR New Look 2971 back to AUTO Cliff Hanger
 -This young herd sire prospect has the desirable conformation along with a breed leading set of EPD's

LVLS Years Ahead 798Y **6**
 Lim-Flex (25) Bull LVLS 798Y LFM 1989033 Homo P Homo B 01.16.11

BASIN FRANCHISE P142
MAGS UNHOOKS
 MAGS MARQUEE
 BON VIEW NEW DESIGN 1407
LVLS 798R
 BLACKCAP V935

C A FUTURE DIRECTION 5321
 BASIN CHLOE 812L
 EXLR DAKOTA 353G
 MAGS JEWEL
 B/R NEW DESIGN 036
 BON VIEW PRIDE 664
 B T FREEWAY 91F
 BLACKCAP V632

	CED	BW	WW	YW	MA	CEM	SC	ST	DOC	CW	REA	YG	MARB	\$MTI
EPDs	9	-3.2	47	91	37	3	0.2	-	-	31	-0.43	0.53	0.74	67
	P	32	25	12	13	P	3	-	-	P	P	P	P	

Individual Bull Data ...	BW	Adj. WW	Adj. YW	Adj. SC	ADG
	70 lbs.	714 lbs.	1,346 lbs.	37.4	3.97

Scan Bull Data ...	REA	FAT	IMF
	15.5	0.4	3.66

-Homozygous polled and homozygous black
 -This 25% Lim-Flex bull offers one of the highest milk numbers of 37
 -He offers a low BW of -3.2, MARB of .74 and MTI of 67 and Adj. YW of 1,346 lbs.
 -Sired by MAGS Unhooks, a son of Basin Franchise back to MAGS Marquee
 -This bull made his trip to Denver and was recognized as one of the popular herd bull prospects

LVLS Optimizer 8105Y 7

Lim-Flex (25) Bull LVLS 8105Y LFM 1989041 Homo P Het B 02.02.11

BASIN FRANCHISE P142
MAGS UNHOOKS
 MAGS MARQUEE

FRENZEN HEAVY HARVESTH113
FRENZEN MAYFLOWER M74
 FRENZEN MAYFLOWER F32

C A FUTURE DIRECTION 5321
 BASIN CHLOE 812L
 EXLR DAKOTA 353G
 MAGS JEWEL
 V D A R NEW TREND 315
 F&F EILEEN X39
 WOODHILL TRIPLE THREAT
 WK ROSEGAY MAYFLOWER 9139

	CED	BW	WW	YW	MA	CEM	SC	ST	DOC	CW	REA	YG	MARB	\$MTI
EPDs	8	1.0	55	102	23	2	0.1	-	-	37	-0.50	0.63	0.57	62
	P	33	26	12	14	P	2	-	-	P	P	P	P	

Individual Bull Data ...	BW	Adj. WW	Adj. YW	Adj. SC	ADG
	90 lbs.	746 lbs.	1,413 lbs.	38.7	4.17

- Black and homozygous polled
- This MAGS Unhooks son is made just as perfect has can imagine
- He is moderate in his frame, very strong across his top line and super sound in his structure
- This is one herd sire prospect that you will really like and appreciate sale day
- If you are looking for top performance and high marbling then this is your bull
- Adj. Scrotal of 38.7, ADG of 4.17 and Adj. YW of 1,413 lbs.



LVLS Optimizer 9076Y 8

Lim-Flex (25) Bull LVLS 9076Y LFM 1989037 Homo P Double B 02.06.11

BASIN FRANCHISE P142
MAGS UNHOOKS
 MAGS MARQUEE

CONNEALY BOTTOMLINE
SILVER OAK BOTTOMLINE 027
 S O BIRDLETTE 0554

C A FUTURE DIRECTION 5321
 BASIN CHLOE 812L
 EXLR DAKOTA 353G
 MAGS JEWEL
 CONNEALY DATELINE
 ROSIE OF CONANGA
 SILVER OAK STOCKMAN 386
 ANKONY BIRDLETTE R302

	CED	BW	WW	YW	MA	CEM	SC	ST	DOC	CW	REA	YG	MARB	\$MTI
EPDs	8	0.2	48	97	27	3	-	-	-	38	-0.70	0.72	0.58	60
	P	P+	P+	P	P	P	-	-	-	P	P	P	P	

Individual Bull Data ...	BW	Adj. WW	Adj. YW	Adj. SC	ADG
	93 lbs.	716 lbs.	1,377 lbs.	34.9	4.1

- Double black and homozygous polled
- This young herd sire has a real cool and prominent look to him
- Sired by MAGS Unhooks and from a Connealy Bottomline daughter
- This young bull offers well above breed average EPD's with low birth, high growth and milk
- He offers the smooth shoulder, clean front end and strength down his top line
- ADG of 4.1 and Adj. YW of 1,377 lbs.



LVLS Optimizer 9001Y 9

Lim-Flex (25) Bull LVLS 9001Y LFM 1997539 Homo P Double B 03.08.11

BASIN FRANCHISE P142
MAGS UNHOOKS
 MAGS MARQUEE

BON VIEW NEW DESIGN 878
LVLS 9101R
 KG EDEN 381

C A FUTURE DIRECTION 5321
 BASIN CHLOE 812L
 EXLR DAKOTA 353G
 MAGS JEWEL
 B/R NEW DESIGN 036
 BON VIEW GAMMER 85
 S A F PHANTOM
 KG EDEN

	CED	BW	WW	YW	MA	CEM	SC	ST	DOC	CW	REA	YG	MARB	\$MTI
EPDs	8	-0.8	58	98	27	2	0.1	-	-	37	-0.50	0.67	0.76	68
	P	P+	P+	P	P	P	P	-	-	P	P	P	P	

Individual Bull Data ...	BW	Adj. WW	Adj. YW	Adj. SC	ADG
	85 lbs.	794 lbs.	1,339 lbs.	35.3	3.41

- Double black and homozygous polled
- One of the top marbling bulls of the sale offering with a .78 and MTI of 68
- He offers a low BW of -0.8, 98 for YW and 27 for MA
- Sired by the son of Basin Franchise and from a daughter of Bon View New Design 878

**SELLING 90
 Yearling Bulls ...
 100% Polled**

50% Lim-Flex Bulls (50% Limousin & 50% Angus)

Lots 10 - 28

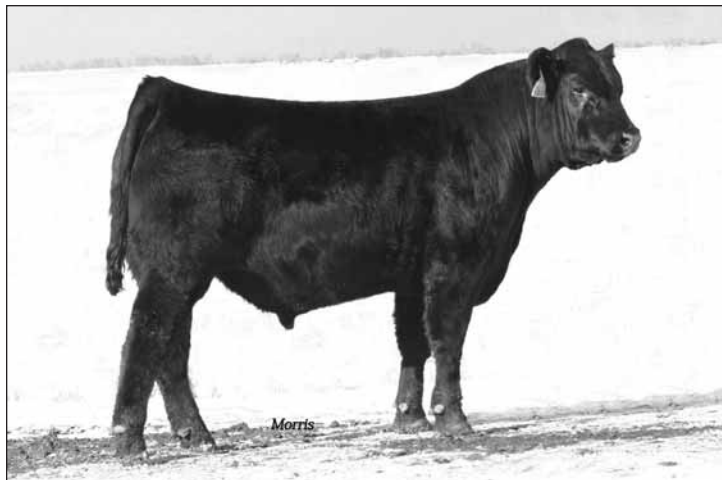

LVLS Optimizer 1068Y

10

Lim-Flex (50) Bull LVLS 1068Y LFM 1988517 Double P Homo B 01.15.11

JCL LODESTAR 27L
LH RODEMASTER 338R
 VERMILION E BLACKBIRD9546

POSS LEAD ON 419
LVLS 1068U
 LVLS1069P

HUNTS HI-LITER 245G
 LOGAN'S CHEERLEADER 280G
 VERMILION 31 STACLER 3491
 CH ENV BLACKBIRD C5941
 CONNEALY LEAD ON
 POSS BLUEBLOOD LADY 261
 LVLS DURAMAX 2408M
 LVLS EBONY 1069E

	CED	BW	WW	YW	MA	CEM	SC	ST	DOC	CW	REA	YG	MARB	\$MTI
EPDs	8	1.2	58	114	31	5	0.7	-	16	52	-0.21	0.59	0.47	60
	19	35	29	16	15	18	12	-	P	P	P	P	P	

Individual Bull Data ...	BW	Adj. WW	Adj. YW	Adj. SC	ADG
	89 lbs.	711 lbs.	1,290 lbs.	37.9	3.59

- This is one remarkable son of LH Rodemaster 338R
- He is near perfect in his design and profile with a very complete design and profile
- 1068Y offers a low BW of 1.2, YW of 114, MA of 31 and MARB of .47
- This young herd sire prospect is a 50% Lim-Flex that is stylish with a unique profile
- We are certain this beef bull will make a positive impact on any set of cows

LVLS You Bet 9798Y

11

Lim-Flex (50) Bull LVLS 9798Y LFM 1988634 Double P Double B 01.17.11

JCL LODESTAR 27L
LH RODEMASTER 338R
 VERMILION E BLACKBIRD9546

MYTTY IN FOCUS
LVLS 9798U
 LVLS9798N

HUNTS HI-LITER 245G
 LOGAN'S CHEERLEADER 280G
 VERMILION 31 STACLER 3491
 CH ENV BLACKBIRD C5941
 S A F FOCUS OF E R
 MYTTY COUNTESS 906
 LVLS POLLED JUSTICE 0601E
 LVLS CANDY 842C

	CED	BW	WW	YW	MA	CEM	SC	ST	DOC	CW	REA	YG	MARB	\$MTI
EPDs	10	1.6	67	122	29	8	1.0	-	16	53	-0.17	0.58	0.49	63
	19	35	28	18	16	18	14	-	P	P	P	P	P	

Individual Bull Data ...	BW	Adj. WW	Adj. YW	Adj. SC	ADG
	87 lbs.	777 lbs.	1,240 lbs.	34.0	2.86

- This 50% Lim-Flex sire has it all going in his favor when it comes to style and performance
- 9798Y is sired by LH Rodemaster 338R and from a daughter of MYTTY In Focus back to Polled Justice
- This double polled, double black herd sire prospect offers a YW of 122, MARB of .49 and MTI of 63
- When you consider all the economically important traits this bull could be one you might like



LVLS 1067X, half sister to Lot 13.

LVLS You the Master 17Y

12

Lim-Flex (50) Bull LVLS 193Y LFM 1988516 Double P Double B 01.17.11

JCL LODESTAR 27L
LH RODEMASTER 338R
 VERMILION E BLACKBIRD9546

J BAR 7 RANGER G 3145
KRVN RASSLYN 193R
 WL LIBBY 75L

HUNTS HI-LITER 245G
 LOGAN'S CHEERLEADER 280G
 VERMILION 31 STACLER 3491
 CH ENV BLACKBIRD C5941
 RANGER G 1720
 E F LADY BLACKBIRD 808
 MAGS JUMANJI
 JCL MARGARETE

	CED	BW	WW	YW	MA	CEM	SC	ST	DOC	CW	REA	YG	MARB	\$MTI
EPDs	7	1.0	50	103	24	4	0.5	-	-	38	-0.34	0.55	0.48	58
	19	34	27	16	15	18	13	-	-	P	P	P	P	

Individual Bull Data ...	BW	Adj. WW	Adj. YW	Adj. SC	ADG
	90 lbs.	658 lbs.	1,126 lbs.	33.0	2.97

- This 50% Lim-Flex son of LH Rodemaster is moderate framed and very deep bodied and easy doing
- He offers well above breed average EPD's of 1.0 for BW, 103 for YW, .48 for MARB and 58 for MTI
- He is double polled, double black and pack full of performance and we think will add pounds to his calf crop that will result in more dollars for the new owner

LVLS Yardman 1067Y

13

Lim-Flex (50) Bull LVLS 1067Y LFM 1988520 Double P Double B 01.03.11

JCL LODESTAR 27L
LH RODEMASTER 338R
 VERMILION E BLACKBIRD9546

WOODHILL FORESIGHT
LVLS OUT OF SIGHT 1069U
 LVLS EBONY 1069E

HUNTS HI-LITER 245G
 LOGAN'S CHEERLEADER 280G
 VERMILION 31 STACLER 3491
 CH ENV BLACKBIRD C5941
 PAPA FORTE 1921
 BON VIEW GAMMER 85
 CLHB HITCHIN POST 108Y
 HUNT BLACK COTTON 83C

	CED	BW	WW	YW	MA	CEM	SC	ST	DOC	CW	REA	YG	MARB	\$MTI
EPDs	9	0.8	60	112	32	4	0.5	-	16	46	-0.04	0.51	0.49	62
	19	35	29	18	16	18	12	-	P	P	P	P	P	

Individual Bull Data ...	BW	Adj. WW	Adj. YW	Adj. SC	ADG
	85 lbs.	781 lbs.	1,377 lbs.	38.3	3.69

- This 50% Lim-Flex son of LH Rodemaster is well bred with breed leading numbers
- 1067Y is double polled, double black with a 0.8 for BW, 112 for YW and 32 for MA
- He offers a predictable pedigree and a strong set of EPD's with an Adj. YW of 1,377 lbs.
- This young herd sire prospect offers a low BW of 0.8, YW of 112, MA of 32 and MARB of .49 and MTI of 62

LVLS Optimizer 919Y

14

Lim-Flex (50) Bull LVLS 919Y LFM 1990070 Homo P Homo B 01.01.11

COLE WOLF HUNT
LVLS TOP CRITERIA 8862P
LVLS8862M

COLE FIRST DOWN 46D
COLE CATALINA 3309C
WZRK BIG KAHUNA 8046K
LVLS 3862G
SITZ TRAVELER 8180
BOYD FOREVER LADY 8003
RITO 616 OF 4B20 6807
L V MISS LUCY 919

S A V 8180 TRAVELER 004
LVLS 919W
LVLS MISS 616 919P

	CED	BW	WW	YW	MA	CEM	SC	ST	DOC	CW	REA	YG	MARB	\$MTI
EPDs	14	-2.5	46	90	24	2	-0.2	-	-	33	0.05	0.38	0.32	53
	19	35	29	18	18	19	13	-	-	P	P	P	P	

Individual Bull Data ...	BW	Adj. WW	Adj. YW	Adj. SC	ADG
	65 lbs.	678 lbs.	1,299 lbs.	37.2	3.86

- Homozygous black and homozygous polled
- This could be the premier 50% Lim-Flex sire we have been waiting for
- Sired by LVLS Top Criteria and from a daughter of SAV 8180 Traveler 004
- He is a complete outcross to most established bloodlines in our breed and very complete in his look
- We love the rib-shape, overall volume and balance that this young bull has



LVLS Optimizer 9113Y

15

Lim-Flex (50) Bull LVLS 9113Y LFM 1990071 Homo P Homo B 01.02.11

COLE WOLF HUNT
LVLS TOP CRITERIA 8862P
LVLS8862M

COLE FIRST DOWN 46D
COLE CATALINA 3309C
WZRK BIG KAHUNA 8046K
LVLS 3862G
B/R NEW DESIGN 036
BON VIEW PRIDE 664
LUKENS ROYCE 74
L V MISS STACKER 758

BON VIEW NEW DESIGN 1407
LVLS MISS NEW DESIGN 9113
L V MISS ROYCE 9113

	CED	BW	WW	YW	MA	CEM	SC	ST	DOC	CW	REA	YG	MARB	\$MTI
EPDs	12	-2.2	46	89	27	2	-0.2	-	-	34	-0.04	0.36	0.47	58
	19	34	29	18	18	19	14	-	-	P	P	P	P	

Individual Bull Data ...	BW	Adj. WW	Adj. YW	Adj. SC	ADG
	73 lbs.	686 lbs.	1,307 lbs.	35.6	3.86

- Homozygous black and homozygous polled
- This son of LVLS Top Criteria is from a daughter of Bon View New Design 1407
- We love the low BW of -2.2 and strong MA of 27
- The outcross pedigree, strength in numbers and his design makes him a popular lot in this sale offering

LVLS Yardline 8127Y

16

Lim-Flex (50) Bull LVLS 8127Y LFM 1988570 P Double B 01.01.11

S A F FOCUS OF E R
MYTTY IN FOCUS
MYTTY COUNTESS 906

S A F FAME
G D A R FOREVER LADY 246
SITZ ALLIANCE 6595
BALDRIDGE COUNTESS 357
KRMK BLACK LEGACY 917B
MAGS BLACK & SATIN
YKCC BARON 297W
D&M MISS MIDAS 75V

MAGS JUMANJI
LVLS8127M
D&M MISS BARON 868A

	CED	BW	WW	YW	MA	CEM	SC	ST	DOC	CW	REA	YG	MARB	\$MTI
EPDs	9	-0.4	55	102	33	3	0.7	-	14	27	-0.32	0.43	0.59	65
	22	36	31	20	24	21	P	-	P	P	P	P	P	

Individual Bull Data ...	BW	Adj. WW	Adj. YW	Adj. SC	ADG
	88 lbs.	750 lbs.	1,382 lbs.	40.2	3.97

- If EPD's are a priority then this is your bull
- This son of MYTTY In Focus is from a daughter of MAGS Jumanji
- He posts a low BW of -0.4, 102 for YW, 33 for MA, .59 for MARB and 65 for MTI
- We appreciate his Adj. WW of 750 lbs. and moderate BW of 88#
- ADG of 3.97 and Adj. YW of 1,382 lbs.

LVLS Optimizer 9314Y

17

Lim-Flex (50) Bull LVLS 9314Y LFM 1990069 Double P Homo B 02.16.11

LVLS FARMER 4G
LVLS SECRET WEAPON 4408K
LVLS 408H

COLE FIRST DOWN 46D
LVLS JENI 601V
LVLS POLLED JUSTICE 0601E
LVLS MISS STABILIZER 1408E
TWIN VALLEY PRECISIONE161
BR ROYAL LASS 7036-19
BON VIEW DESIGN 208
L V MISS NEW TREND 9313

BR MIDLAND
LVLS MISS MIDLAND 9312 S
LVLS NEW DESIGN 9313P

	CED	BW	WW	YW	MA	CEM	SC	ST	DOC	CW	REA	YG	MARB	\$MTI
EPDs	7	2.1	63	115	34	8	0.6	-	-	31	-0.44	.48	0.62	68
	20	35	29	19	20	19	14	-	-	P	P	P	P	

Individual Bull Data ...	BW	Adj. WW	Adj. YW	Adj. SC	ADG
	93 lbs.	747 lbs.	1,340 lbs.	38.4	3.55

- Here is a son of our breed's leading performance sire LVLS Secret Weapon
- This double polled, homozygous black herd sire prospect offers 115 for YW, 34 for MA, MARB of .62 and 68 for MTI
- He posted an Adj. WW of 747 lbs. and is from a daughter of BR Midland that is a solid producer at LVLS
- ADG of 3.55 and Adj. YW of 1,340 lbs.

LVLS Optimizer 9106Y

18

Lim-Flex (50) Bull LVLS 9106Y LFM 1989039 Double P Homo B 01.14.11

LVLS FARMER 4G
LVLS SECRET WEAPON 4408K
LVLS 408H

COLE FIRST DOWN 46D
LVLS JENI 601V
LVLS POLLED JUSTICE 0601E
LVLS MISS STABILIZER 1408E
SAF 598 BANDO 5175
BOYD FOREVER LADY 7095
D B KENTER 019
STOCKMAN 365 K G 5

BOYD ON TARGET 1083
LVLS MISS BOYD 9105U
KG RACHEL 3971

	CED	BW	WW	YW	MA	CEM	SC	ST	DOC	CW	REA	YG	MARB	\$MTI
EPDs	8	0.8	51	100	32	8	0.4	-	-	37	-0.45	0.48	0.44	58
	19	35	29	19	20	19	13	-	-	P	P	P	P	

Individual Bull Data ...	BW	Adj. WW	Adj. YW	Adj. SC	ADG
	85 lbs.	709 lbs.	1,328 lbs.	35.9	3.79

- 9106Y is a son of LVLS Secret Weapon from a daughter of Boyd On Target 1083
- He posts a low BW of 0.8, 100 for YW, 32 for MA, .44 for MARB and 58 for MTI
- This herd sire prospect offers top performance, breed leading EPD's and very appealing look



LVLS 7316Y 19
 Lim-Flex (50) Bull LVLS 7316Y LFM 1989981 Double P Homo B 02.12.11

S A F FOCUS OF E R
MYTTY IN FOCUS
 MYTTY COUNTESS 906

LVLS TOP CRITERIA 8862P
LVLS 7316U
 LVLS7316L

S A F FAME
 G D A R FOREVER LADY 246
 SITZ ALLIANCE 6595
 BALDRIDGE COUNTESS 357
 COLE WULF HUNT
 LVLS8862M
 LVLS COWBOY 015F
 LVLS MISS STABILIZER 1386E

	CED	BW	WW	YW	MA	CEM	SC	ST	DOC	CW	REA	YG	MARB	\$MTI
EPDs	11	-2.2	54	102	28	4	0.2	-	22	28	-0.07	0.38	0.51	62
	20	35	30	20	21	19	P	-	P	P	P	P	P	

Individual Bull Data ...	BW	Adj. WW	Adj. YW	Adj. SC	ADG
	72 lbs.	736 lbs.	1,328 lbs.	36.2	3.59

-Here is a very eye appealing son of MYTTY In Focus from a purebred daughter of LVLS Top Criteria
 -7316Y is very strong in his stance, complete in his profile and very eye appealing
 -He offers a low BW of -2.2, 102 for YW, 28 for MA, .51 for MARB and 62 for MTI
 -This calving ease sire offers a low birth of 76 and still posted an Adj. WW of 736

LVLS Optimizer 9088Y 20
 Lim-Flex (50) Bull LVLS 9088Y LFM 1989043 Homo P Homo B 01.18.11

LVLS SECRET WEAPON 4408K
LVLS LETHAL WEAPON 1308U
 LVLS5308P

POSS NEW DESIGN 410
LVLS ND 410 9088 S
 KG STAR 3780

LVLS FARMER 4G
 LVLS 408H
 WULFS KEYSTONE 7522K
 LVLS 5308J
 BON VIEW NEW DESIGN 1407
 POSS MAVERICK 252
 VERMILION YELLOWSTONE
 NORTHERN STAR K G 8

	CED	BW	WW	YW	MA	CEM	SC	ST	DOC	CW	REA	YG	MARB	\$MTI
EPDs	7	1.7	59	107	26	5	0.4	-	-	-	-	-	-	0
	12	33	27	10	12	11	6	-	-	-	-	-	-	

Individual Bull Data ...	BW	Adj. WW	Adj. YW	Adj. SC	ADG
	90 lbs.	780 lbs.	1,400 lbs.	36.0	3.86

-Homozygous black and homozygous polled
 -Sired by LVLS Lethal Weapon from a daughter of Poss New Design 410
 -We appreciate his EPD's with a low BW of 1.7, YW of 107 and MA of 26
 -This bull is packed with muscle with a lot of growth and performance
 -ADG of 3.86 and Adj. YW of 1,400 lbs.

LVLS Optimizer 9063Y 21
 Lim-Flex (50) Bull LVLS 9063Y LFM 1989040 P B 01.22.11

KAJO RESPONDER 120R
AHCC WESTWIND W544
 AHCC MISS WULF HUNT R544

JCL LODESTAR 27L
 KAJO SHERYL SWOOPS 11H
 COLE WULF HUNT
 AHCC MISS OUTCROSS N844

	CED	BW	WW	YW	MA	CEM	SC	ST	DOC	CW	REA	YG	MARB	\$MTI
EPDs	9	-1.0	42	79	22	3	-	-	-	-	-	-	-	0
	7	28	15	5	5	6	-	-	-	-	-	-	-	

Individual Bull Data ...	BW	Adj. WW	Adj. YW	Adj. SC	ADG
	85 lbs.	725 lbs.	1,299 lbs.	34.2	3.79

-This black and polled 50% Lim-Flex herd sire prospect has the look and solid in his performance
 -Sired by the ever popular AHCC Westwind W544, the young son of KAJO Responder
 -We think you will really appreciate this black and polled bull that's from a foundation cow

LVLS Optimizer 9000Y 22
 Lim-Flex (50) Bull LVLS 9000Y LFM 1990082 Double P Homo B 01.17.11

JCL LODESTAR 27L
LVLS OLD SCHOOL 5751U
 LVLS 5750S

MYTTY IN FOCUS
LVLS MISS FOCUS 9101W
 LVLS ND 1407 9100T

HUNTS HI-LITER 245G
 LOGAN'S CHEERLEADER 280G
 COLE WULF HUNT
 LVLS5750P
 S A F FOCUS OF E R
 MYTTY COUNTESS 906
 BON VIEW NEW DESIGN 1407
 L V MISS PROMPTER 9100

	CED	BW	WW	YW	MA	CEM	SC	ST	DOC	CW	REA	YG	MARB	\$MTI
EPDs	12	-0.8	51	101	28	8	0.5	-	35	-0.22	0.45	0.55	0.62	62
	13	32	25	11	11	11	7	-	P	P	P	P	P	

Individual Bull Data ...	BW	Adj. WW	Adj. YW	Adj. SC	ADG
	86 lbs.	686 lbs.	1,354 lbs.	37.0	4.14

-This double polled, homozygous black 50% Lim-Flex grandson of JCL Lodestar 27L is from a daughter of In Focus
 -We appreciate this bull for his low BW of -0.8, 101 for YW, 28 for MA, .55 for MARB and 62 for MTI
 -This bull offers a the combination of extreme EPD's with actual performance
 -ADG of 4.14 and Adj. YW of 1,354 lbs.

LVLS Optimizer 8128Y 23
 Lim-Flex (50) Bull LVLS 8128Y LFM 1988569 Double P Homo B 03.25.11

BASIN FRANCHISE P142
MAGS UNHOOKS
 MAGS MARQUEE

POSS NEW DESIGN 410
LVLS 8127S
 LVLS8127M

C A FUTURE DIRECTION 5321
 BASIN CHLOE 812L
 EXLR DAKOTA 353G
 MAGS JEWEL
 BON VIEW NEW DESIGN 1407
 POSS MAVERICK 252
 MAGS JUMANJI
 D&M MISS BARON 868A

	CED	BW	WW	YW	MA	CEM	SC	ST	DOC	CW	REA	YG	MARB	\$MTI
EPDs	7	0.6	55	101	29	2	0.4	-	-	33	-0.19	0.39	0.56	64
	12	32	18	10	12	12	P	-	-	P	P	P	P	

Individual Bull Data ...	BW	Adj. WW	Adj. YW	Adj. SC	ADG
	90 lbs.	675 lbs.	1,382 lbs.	40.2	3.97

-This is one nice double bred 50% Lim-Flex sired by MAGS Unhooks, a son of Basin Franchise
 -He is from a daughter of Poss New Design 410 back to a daughter of MAGS Jumanji
 -This young double polled, homozygous black bull offers a 101 for YW, 29 for MA, .56 for MARB and 64 for MTI
 -ADG of 3.97 and Adj. YW of 1,515 lbs.

LVLS Yard Stick 7701Y

24

Lim-Flex (50) Bull LVLS 7701Y LFM 1988556 Double P Double B 01.03.11

S A F FOCUS OF E R
MYTTY IN FOCUS
MYTTY COUNTESS 906

S A F FAME
G D A R FOREVER LADY 246
SITZ ALLIANCE 6595
BALDRIDGE COUNTESS 357
COLE WULF HUNT
LVLS8862M
LVLS FARMER 4G
LVLS 701H

LVLS TOP CRITERIA 8862P
LVLS WISHFUL THINKING 770
LVLS7701L

	CED	BW	WW	YW	MA	CEM	SC	ST	DOC	CW	REA	YG	MARB	\$MTI
EPDs	16	-3.7	50	97	27	7	0.3	-	22	27	-0.17	0.41	0.54	61
	20	35	29	19	20	19	P	-	P	P	P	P	P	

Individual Bull Data ...	BW	Adj. WW	Adj. YW	Adj. SC	ADG
	68 lbs.	698 lbs.	1,281 lbs.	37.3	3.69

- If you want a herd sire that is heavily muscled, strong down his top and clean fronted then here he is
- Sired by MYTTY In Focus from a purebred daughter of LVLS Top Criteria back to a daughter of LVLS Farmer
- This stout made herd sire has a low BW of -3.7, MA of 27, MARB of .54 and MTI of 61
- This double polled, double black 50% Lim-Flex offers a low BW of 68 lbs.



LVLS Optimizer 8114Y

25

Lim-Flex (50) Bull LVLS 8114Y LFM 1989042 Homo P Double B 01.31.11

WLR DIRECT HIT
MAGS UNWASHED
H&H POLLED STARGAZER

KRVN NASKAR 013N
MAGS NIGHT AMBUSH
CHAZ FIRST CHOICE 6004F
CANE RIDGE POLL LUCY 377B
V D A R NEW TREND 315
F&F EILEEN X39
C A R WINDY RIDGE 117
WK MISSY 1080

FRENZEN HEAVY HARVESTH113
FRENZEN MISSY M152
WK MISSY 3138

	CED	BW	WW	YW	MA	CEM	SC	ST	DOC	CW	REA	YG	MARB	\$MTI
EPDs	5	2.3	57	99	20	3	0.3	-	-	27	-0.36	0.44	0.28	54
	14	33	25	9	12	12	3	-	-	P	P	P	P	

Individual Bull Data ...	BW	Adj. WW	Adj. YW	Adj. SC	ADG
	90 lbs.	797 lbs.	1,394 lbs.	35.6	3.72

- Double black and homozygous polled
- Sired by the purebred son of WLR Direct Hit and from a purebred Angus female
- This performance sire posted an Adj. WW of 797 lbs.

LVLS Optimizer 647Y

27

Lim-Flex (50) Bull LVLS 647Y LFM 1989029 Double P Homo B 01.07.11

S A F CONNECTION
SYDGEN C C & 7
SYDGEN FOREVER LADY 4087

SVF GDAR 216 LTD
S A F ROYAL QUEEN 5084
SYDGEN 1407 CORONA 2016

GFFF JCL COWBOY 1147L
MCBN PRETTY PENNY
DVFC EILENE 411K

EXLR DAKOTA 353G
GFFF PREFERENCE
SLDJ POLLED EQUITY
VRCC MATERNAL MAGIC 350D

	CED	BW	WW	YW	MA	CEM	SC	ST	DOC	CW	REA	YG	MARB	\$MTI
EPDs	7	0.5	50	100	43	3	-	-	-	-	-	-	-	0
	13	35	28	18	19	12	-	-	-	-	-	-	-	

Individual Bull Data ...	BW	Adj. WW	Adj. YW	Adj. SC	ADG
	88 lbs.	724 lbs.	1,254 lbs.	36.5	3.31

- If you want a big milk number sire then take a look at 647Y with a 43 for MA
- This double polled, homozygous black son of Syden CC & 7 offers a breed leading set of EPD's
- He posted a 0.5 for BW, 100 for YW, 43 for MA
- This bull we are confident will sire a set of calves that will bring a premium in the marketplace

LVLS 6737Y

26

Lim-Flex (50) Bull LVLS 6737Y LFM 1990043 Double P Double B 01.02.11

S A V 8180 TRAVELER 004
S A V NET WORTH 4200
S A V MAY 2410

SITZ TRAVELER 8180
BOYD FOREVER LADY 8003
SAF 598 BANDO 5175
S A V MAY 6269
LVLS FARMER 4G
LVLS 408H
CQLC MAHONEY 09G
LVLS 737H

LVLS SECRET WEAPON 4408K
LVLS6736P
LVLS6736K

	CED	BW	WW	YW	MA	CEM	SC	ST	DOC	CW	REA	YG	MARB	\$MTI
EPDs	7	0.4	50	103	31	6	0.2	-	19	36	-0.28	0.48	0.45	58
	15	36	30	19	23	14	P	-	P	P	P	P	P	

Individual Bull Data ...	BW	Adj. WW	Adj. YW	Adj. SC	ADG
	82 lbs.	660 lbs.	1,240 lbs.	36.3	3.59

- Sired by the popular Angus sire SAV Net Worth 4200 and from a daughter of LVLS Secret Weapon
- This double polled, double black bull offers a 0.4 for BW, 103 for YW, 31 for MA, .45 for MARB and 58 for MTI
- This 50% Lim-Flex bull has a very predictable and prominent pedigree and a look you will appreciate

LVLS Optimizer 8040Y

28

Lim-Flex (50) Bull LVLS 8040Y LFM 1988984 Double P Double B 01.26.11

VERMILION DATELINE 7078
LAGRAND VRD 7185
LAGRAND LUCY 4206

CONNELLY DATELINE
VERMILION BLACKBIRD 5044
BON VIEW NEW DESIGN 1407
ROTH LUCY 1533
LKCC TOMAHAWKS TOUCHDOWN
JCL MADELINE
FMIL STRETCH'S CHALLENGER
GBCL 1T

JCL BLACK OUT
LVLS 8039M
LVLS JENI 601V

	CED	BW	WW	YW	MA	CEM	SC	ST	DOC	CW	REA	YG	MARB	\$MTI
EPDs	6	-0.2	46	95	26	3	0.4	-	-	22	-0.38	0.45	0.48	58
	P	P	P	P	P	P	P	-	-	P	P	P	P	

Individual Bull Data ...	BW	Adj. WW	Adj. YW	Adj. SC	ADG
	82 lbs.	662 lbs.	1,278 lbs.	40.2	4.38

- This double polled and double black son of Lagrand VRD 7185 is a top performer
- From a proven top female and one that has been a top producer at Lonely Valley Limousin
- ADG of 4.38



LVLS 8115T, dam of Lot 29

LVLS Optimizer 8113Y 29

Lim-Flex (50) Bull LVLS 8113Y LFM 1988563 Double P Double B 02.02.11

BASIN FRANCHISE P142 C A FUTURE DIRECTION 5321
MAGS UNHOOKS BASIN CHLOE 812L
MAGS MARQUEE EXLR DAKOTA 353G
MAGS JEWEL
LVLS FARMER JOHN 7428P LVLS FARMER JACK 5842M
LVLS 8115T LVLS7428L
FRENZEN MISSY M152 FRENZEN HEAVY HARVESTH113
WK MISSY 3138

	CED	BW	WW	YW	MA	CEM	SC	ST	DOC	CW	REA	YG	MARB	\$MTI
EPDs	6	1.5	59	103	28	3	0.5	-	-	38	-0.24	0.50	0.44	59
	13	31	24	10	11	13	4	-	-	P	P	P	P	

Individual Bull Data ...	BW	Adj. WW	Adj. YW	Adj. SC	ADG
	85 lbs.	738 lbs.	1,413 lbs.	36.7	4.07

-His birth weight is 87 lbs. and Adj. WW was 738 lbs.
-He offers a great set of epd's with a 1.5 for BW, 103 for YW, 28 for MA, .44 for MARB and 59 for MTI
-This grandson of Basin Franchise is from a daughter of LVLS Farmer John
-ADG of 4.07 and Adj. YW of 1,413 lbs.

Lim-Flex Bulls

Lots 30-48



LVLS Stablizer 9799Y 30

Lim-Flex (63) Bull LVLS 9799Y LFM 1988636 Double P Double B 01.22.11

MAGS REMOTE JCL LODESTAR 27L
EXLR REMOTE 7200T MAGS 13M
EXLR BLACKCAP 522N AUTO BLACK DAKOTA 129J
EXLR 5118H
POSS 112 6509 RITO 112 OF 2536 RITO 616
LVLS WHOA NELLIE 9798W POSS ERICA 432
LVLS9798N LVLS POLLED JUSTICE 0601E
LVLS CANDY 842C

	CED	BW	WW	YW	MA	CEM	SC	ST	DOC	CW	REA	YG	MARB	\$MTI
EPDs	8	1.8	62	106	25	5	0.8	-	-	-	-	-	-	0
	12	32	24	10	9	10	6	-	-	-	-	-	-	

Individual Bull Data ...	BW	Adj. WW	Adj. YW	Adj. SC	ADG
	83 lbs.	764 lbs.	1,314 lbs.	38.2	3.48

-If you want a heavy muscled, thick made beef bull then 9799Y might be your answer
-Sired by EXLR Remote 7200T from a Poss 112 6509 daughter
-This double polled, double black bull posted an Adj. WW of 764 lbs. and BW of 89 lbs.
-He offers a low BW of 1.8, YW of 106 and 25 for MA

LVLS Stablizer 9077Y 31

Lim-Flex (63) Bull LVLS 9077Y LFM 1988594 Double P Double B 01.15.11

MAGS REMOTE JCL LODESTAR 27L
EXLR REMOTE 7200T MAGS 13M
EXLR BLACKCAP 522N AUTO BLACK DAKOTA 129J
EXLR 5118H
LVLS TOP CRITERIA 8862P COLE WULF HUNT
LVLS OPTIMIZER 9077W LVLS8862M
LVLS LEAD ON 977 CONNEALY LEAD ON
SILVER OAK 616 061

	CED	BW	WW	YW	MA	CEM	SC	ST	DOC	CW	REA	YG	MARB	\$MTI
EPDs	10	-0.3	48	92	23	3	0.3	-	-	40	0.01	0.32	0.27	52
	12	32	26	11	10	11	8	-	-	P	P	P	P	

Individual Bull Data ...	BW	Adj. WW	Adj. YW	Adj. SC	ADG
	84 lbs.	663 lbs.	1,150 lbs.	33.9	3.07

-This EXLR Remote 7200T son is a 62.5% Lim-Flex double polled and double black bull
-From a daughter of LVLS Top Criteria back to a daughter of Connealy Lead On
-This young bull offers a low BW of -0.3, 92 for YW, MA of 23 and .27 for MARB

LVLS Stablizer 7307Y 32

Lim-Flex (69) Bull LVLS 7307Y LFM 1990075 Double P Homo B 01.18.11

JCL LODESTAR 27L HUNTS HI-LITER 245G
LVLS OLD SCHOOL 5751U LOGAN'S CHEERLEADER 280G
LVLS 5750S COLE WULF HUNT
LVLS5750P
LAGRAND ARCHITECT 7118 KCF BENNETT ARCHITECTM299
LVLS 7306W LAGRAND PRIMROSE 5835
LVLS7306L LVLS POLLED BLACK JACK
LVLS 306W

	CED	BW	WW	YW	MA	CEM	SC	ST	DOC	CW	REA	YG	MARB	\$MTI
EPDs	10	-1.2	49	94	28	5	0.5	-	-	-	-	-	-	0
	12	32	25	9	10	10	7	-	-	-	-	-	-	

Individual Bull Data ...	BW	Adj. WW	Adj. YW	Adj. SC	ADG
	72 lbs.	699 lbs.	1,290 lbs.	36.5	3.83

-Here a low birth weight bull with a BW EPD of -1.2 and BW of 79 lbs.
-Sired by a LVLS bull sired by JCL Lodestar 27L from a daughter of COLE Wulf Hunt
-This young double polled, homozygous black bull posts a YW of 94, MA of 28

LVLS Maximizer 4701Y

33

Lim-Flex (71) Bull LVLS 4701Y LFM 1988535 Double P Double B 01.02.11

HUNTS HI-LITER 245G
JCL LODESTAR 27L
 LOGAN'S CHEERLEADER 280G

WADDLES COBALT 3106
 TNUH MISS C245
 COLE FIRST DOWN 46D
 TTCC CONFIDENCE MAKER
 S A F FOCUS OF E R
 MYTTY COUNTESS 906
 WULFS FREEPORT 3024F
 LVLS BUFFY 701B

MYTTY IN FOCUS
LVLS WHOOP! 4701W
 LVLS 701H

	CED	BW	WW	YW	MA	CEM	SC	ST	DOC	CW	REA	YG	MARB	\$MTI
EPDs	13	0.3	55	109	23	10	0.6	-	20	38	-0.04	0.36	0.36	57
	20	35	29	19	21	20	16	-	P	P	P	P	P	

Individual Bull Data ...	BW	Adj. WW	Adj. YW	Adj. SC	ADG
	79 lbs.	700 lbs.	1,279 lbs.	36.3	3.66

- This 71% Lim-Flex bull has a current pedigree and top set of EPD's
- Sired by the multiple trait leading sire JCL Lodestar 27L from a daughter of MYTTY In Focus
- This young herd sire offers a low BW of 0.3, YW of 103, MA of 23
- We appreciate the length of body and heaviness of muscle found in this young herd sire



LVLS You Da Man 887Y

34

Lim-Flex (63) Bull LVLS 887Y LFM 1988587 Double P Double B 01.18.11

MAGS REMOTE
EXLR REMOTE 7200T
 EXLR BLACKCAP 522N

JCL LODESTAR 27L
 MAGS 13M
 AUTO BLACK DAKOTA 129J
 EXLR 5118H
 G T MAXIMUM
 BASIN ELINE ERICA 315U
 LVLS COWBOY 015F
 LVLS CEYA 887C

BASIN MAX 602C
LVLS WILL DO 887W
 LVLS 887R

	CED	BW	WW	YW	MA	CEM	SC	ST	DOC	CW	REA	YG	MARB	\$MTI
EPDs	7	1.8	59	107	27	3	0.6	-	-	27	-0.22	0.37	0.31	56
	12	33	26	11	10	11	6	-	-	P	P	P	P	

Individual Bull Data ...	BW	Adj. WW	Adj. YW	Adj. SC	ADG
	86 lbs.	800 lbs.	1,325 lbs.	37.0	3.28

- Here is a sale highlight and a top 62.5% Lim-Flex son of EXLR Remote 7200T
- From a daughter of Basin Max 602C back to a daughter of LVLS Cowboy
- We love his Adj. WW of 807 lbs. and strong growth numbers
- This double polled, double black herd bull offers a low BW of 1.8, WW of 107 and MA of 27



LVLS Optimizer 3588Y

35

Lim-Flex (63) Bull LVLS 3588Y LFM 1988531 Double P Double B 01.31.11

BASIN FRANCHISE P142
MAGS UNHOOKS
 MAGS MARQUEE

C A FUTURE DIRECTION 532I
 BASIN CHLOE 812L
 EXLR DAKOTA 353G
 MAGS JEWEL
 LKCC TOMAHAWKS TOUCHDOWN
 2 155P
 YKCC IRONSIDE BULL 155NS

COLE FIRST DOWN 46D
LVLS 3587G
 LVLS GEORGIO

	CED	BW	WW	YW	MA	CEM	SC	ST	DOC	CW	REA	YG	MARB	\$MTI
EPDs	9	0.2	52	96	28	5	0.5	-	-	28	0.10	0.20	0.32	56
	14	34	27	13	15	12	8	-	-	P	P	P	P	

Individual Bull Data ...	BW	Adj. WW	Adj. YW	Adj. SC	ADG
	86 lbs.	758 lbs.	1,406 lbs.	38.6	4.17

- Sired by a Basin Franchise x MAGS Marquee son
- From a daughter of COLE First Down back to Ironsides on the bottom side
- This double polled, double black 62.5% bull offers a balanced set of EPD's and a unique look
- ADG of 4.17, Adj. Scrotal of 38.6 and Adj. YW of 1406 lbs.

LVLS 2240Y

36

Lim-Flex (63) Bull LVLS 2240Y LFM 1989992 Double P Double B 01.26.11

HUNT MR JOCK 44J
WULFS UNLIMITED 5035U
 WULFS REGALE 5035E

LVLS POLLED JUSTICE 0601E
 HUNT MISS GIGGLE 129G
 WULFS GUARDIAN 5074G
 WULFS NURSEMAID 3137N
 S A F FOCUS OF E R
 MYTTY COUNTESS 906
 LVLS 842L
 L V MISS BANDITO 2240

MYTTY IN FOCUS
LVLS 2240U
 LVLS 2240S

	CED	BW	WW	YW	MA	CEM	SC	ST	DOC	CW	REA	YG	MARB	\$MTI
EPDs	7	1.8	66	118	26	9	0.8	-	-	37	0.31	0.17	0.20	56
	12	33	26	13	12	11	9	-	-	P	P	P	P	

Individual Bull Data ...	BW	Adj. WW	Adj. YW	Adj. SC	ADG
	82 lbs.	720 lbs.	1,326 lbs.	31.4	3.97

- This 62.5% Lim-Flex bull is sired by HUNT Mr. Jock out of a Guardian daughter
- This double polled, double black bull offers a BW of 86 lbs. and Adj. WW of 720 lbs.
- He posts a low BW of 1.8, YW of 118 and MA of 26
- His dam is a Lim-Flex daughter of MYTTY In Focus



LVLS 859Y 37
 Lim-Flex (34) Bull LVLS 859Y LFM 198990 Double P Homo B 02.04.11

S A F FOCUS OF E R
MYTTY IN FOCUS
 MYTTY COUNTESS 906
 LVLS DURAMAX 2408M
LVLS 859R
 LJ MISS 869C

S A F FAME
 G D A R FOREVER LADY 246
 SITZ ALLIANCE 6595
 BALDRIDGE COUNTESS 357
 LVLS DOUBLEDOWN 3615K
 LVLS MS STABILIZER 2408E
 LJ TED 068Y

	CED	BW	WW	YW	MA	CEM	SC	ST	DOC	CW	REA	YG	MARB	\$MTI
EPDs	10	-0.1	54	103	33	6	0.6	-	24	30	-0.18	0.47	0.54	62
	P	36	29	19	23	P	P	-	P	P	P	P	P	
Individual Bull Data ...		BW	Adj. WW	Adj. YW	Adj. SC	ADG								
		90 lbs.	723 lbs.	1,316 lbs.	38.8	3.66								

-This double polled, homozygous black son of MYTTY In Focus is a powerful herd sire prospect
 -From a daughter of LVLS Duramax this young bull has it all going in his favor
 -He has an Adj. WW of 723 lbs. and BW of -0.1, YW of 103, MA of 33 and MARB of .54
 -We appreciate his length of body, depth of flank and desirable look he has

LVLS 794Y 38
 Lim-Flex (63) Bull LVLS 794Y LFM 1989962 Double P Double B 01.26.11

HUNT MR JOCK 44J
WULFS UNLIMITED 5035U
 WULFS REGALE 5035E
 LVLS 9307R
LVLS 794S
 LVLS 794B

LVLS POLLED JUSTICE 0601E
 HUNT MISS GIGGLE 129G
 WULFS GUARDIAN 5074G
 WULFS NURSEMAID 3137N
 B/R NEW FRONTIER 095
 L V MISS IDEAL 9307
 YKCC IRONSIDE BULL 155NS

	CED	BW	WW	YW	MA	CEM	SC	ST	DOC	CW	REA	YG	MARB	\$MTI
EPDs	8	0.7	51	94	32	7	0.5	-	-	32	0.30	0.13	0.11	48
	12	33	26	11	13	10	8	-	-	P	P	P	P	
Individual Bull Data ...		BW	Adj. WW	Adj. YW	Adj. SC	ADG								
		83 lbs.	719 lbs.	1,304 lbs.	36.4	3.59								

-This 62.5% Lim-Flex son of Wulf's Unlimited 5035U is a true beef bull
 -He is double polled, double black and offers a strong set of EPD's
 -He posts a 0.7 for BW, 32 for MA and an Adj. WW of 719 lbs.

LVLS Optimizer 796Y 39
 Lim-Flex (42) Bull LVLS 796Y LFM 1990083 Double P Homo B 01.22.11

S A F FOCUS OF E R
MYTTY IN FOCUS
 MYTTY COUNTESS 906
 JCL LODESTAR 27L
LVLS 794W
 LVLS 794T

S A F FAME
 G D A R FOREVER LADY 246
 SITZ ALLIANCE 6595
 BALDRIDGE COUNTESS 357
 HUNTS HI-LITER 245G
 LOGAN'S CHEERLEADER 280G
 LVLS DURAMAX 2408M
 LVLS 794B

	CED	BW	WW	YW	MA	CEM	SC	ST	DOC	CW	REA	YG	MARB	\$MTI
EPDs	14	-2.9	54	108	29	9	0.6	-	25	36	-0.26	0.55	0.60	64
	P	35	28	19	21	P	P	-	P	P	P	P	P	
Individual Bull Data ...		BW	Adj. WW	Adj. YW	Adj. SC	ADG								
		76 lbs.	720 lbs.	1,391 lbs.	36.3	4.17								

-Low birth and lots of growth is what you will get with this 42% Lim-Flex bull
 -This MYTTY In Focus son is from a daughter of JCL Lodestar 27L
 -He offers a low BW of -2.9, YW of 108, MA of 29, MARB of .60 and MTI of 64
 -He has a BW of 76 lbs. and Adj. WW of 720 lbs., Adj. YW of 1,391 lbs. and ADG 4.17

LVLS 8850Y 40
 Lim-Flex (44) Bull LVLS 8850Y LFM 1989989 Double P Double B 02.05.11

B/R NEW DESIGN 036
BON VIEW NEW DESIGN 1407
 BON VIEW PRIDE 664
 LVLS POLLED BLACK JACK
LVLS8850M
 LVLS 1850E

V D A R NEW TREND 315
 B/R BLACKCAP EMPRESS 76
 GAR SLEEP EASY 1009
 BON VIEW PRIDE 1551
 MAYS BLACK JET
 LVLS REBECA
 MAYS BLACK JET
 LJ MISS 850C

	CED	BW	WW	YW	MA	CEM	SC	ST	DOC	CW	REA	YG	MARB	\$MTI
EPDs	5	0.0	45	90	30	3	0.4	16	5	19	-0.37	0.44	0.60	62
	P	36	29	20	23	P	P	P	P	P	P	P	P	
Individual Bull Data ...		BW	Adj. WW	Adj. YW	Adj. SC	ADG								
		89 lbs.	665 lbs.	1,325 lbs.	36.8	4.07								

-43.5% Lim-Flex and a double polled, double black herd bull that has an amazing pedigree
 -Sired by Bon View New Design 1407 and from a daughter of LVLS Polled Black Jack
 -He offers a low BW 0.0, YW of 90, MA of 30, MARB of .60 and MTI of 62

LVLS Optimizer 7315Y 41
 % Limousin (22) Bull LVLS 7315Y NXM 1990076 Double P Homo B 01.01.11

B/R NEW DESIGN 036
BON VIEW NEW DESIGN 878
 BON VIEW GAMMER 85
 LAGRAND ARCHITECT 7118
LVLS 7316W
 LVLS7316L

V D A R NEW TREND 315
 B/R BLACKCAP EMPRESS 76
 BON VIEW BANDO 598
 BON VIEW GAMMER 233
 KCF BENNETT ARCHITECTM299
 LAGRAND PRIMROSE 5835
 LVLS COWBOY 015F
 LVLS MISS STABILIZER 1386E

	CED	BW	WW	YW	MA	CEM	SC	ST	DOC	CW	REA	YG	MARB	\$MTI
EPDs	8	-2.3	45	91	32	1	-	-	-	-	-	-	-	0
	P	35	29	18	19	P	-	-	-	-	-	-	-	
Individual Bull Data ...		BW	Adj. WW	Adj. YW	Adj. SC	ADG								
		70 lbs.	686 lbs.	1,304 lbs.	37.2	3.86								

-Here is a low birth weight bull with a -2.3 and BW of 77 lbs.
 -This Bon View New Design 878 offers a predictable pedigree and strength in numbers
 -He posts a -2.3 for BW, 91 for YW and MA of 32

LVLS Optimizer 9731Y

42

% Limousin (22) Bull LVLS 9731Y NXM 1990077 Double P Homo B 01.02.11

B/R NEW DESIGN 036
BON VIEW NEW DESIGN 878
 BON VIEW GAMMER 85

V D A R NEW TREND 315
 B/R BLACKCAP EMPRESS 76
 BON VIEW BANDO 598
 BON VIEW GAMMER 233
 G T MAXIMUM
 BASIN ELINE ERICA 315U
 LVLS DOUBLEDOWN 3615K
 LVLS MS STABILIZER 2731F

BASIN MAX 602C
LVLS 9731W
 LVLS9731N

	CED	BW	WW	YW	MA	CEM	SC	ST	DOC	CW	REA	YG	MARB	\$MTI
EPDs	8	-2.9	41	90	31	2	0.1	18	12	29	-0.62	0.71	0.80	66
	P	35	29	19	21	P	P	P	P	P	P	P	P	

Individual Bull Data ...	BW	Adj. WW	Adj. YW	Adj. SC	ADG
	71 lbs.	672 lbs.	1,255 lbs.	36.8	3.62

- This 21.8% Lim-Flex son of Bon View New Design 878 is from a daughter of Basin Max 602C
- He is one of the top marbling bulls of the entire sale offering with a .80 for MARB and 66 for MTI
- He has a BW of 77 lbs. and low BW of -2.9
- His still maintains a YW of 90 and MA of 31
- He has the stylish profile and balance needed to make a positive impact on future calf crop



LVLS Optimizer 3922Y

43

Lim-Flex (38) Bull LVLS 3922Y LFM 1988985 Double P Homo B 01.12.11

B/R NEW DESIGN 036
BON VIEW NEW DESIGN 878
 BON VIEW GAMMER 85

V D A R NEW TREND 315
 B/R BLACKCAP EMPRESS 76
 BON VIEW BANDO 598
 BON VIEW GAMMER 233
 LVLS FARMER 4G
 LVLS GABRIELLA 3615G
 MAYS BLACK JET
 VISION MISS SKYHIGH 479

LVLS DOUBLEDOWN 3615K
LVLS3922R
 LVLS 3922G

	CED	BW	WW	YW	MA	CEM	SC	ST	DOC	CW	REA	YG	MARB	\$MTI
EPDs	7	0.2	45	90	32	4	0.3	20	17	31	-0.49	0.57	0.64	62
	P	33	28	19	22	P	P	P	P	P	P	P	P	

Individual Bull Data ...	BW	Adj. WW	Adj. YW	Adj. SC	ADG
	86 lbs.	708 lbs.	1,386 lbs.	38.7	4.28

- This double polled, homozygous black 37.5% Lim-Flex bull has the look and extreme number package
- 3922Y is sired by Bon View New Design 878 from a daughter of LVLS Doubledown
- He posts a 0.2 for BW, 90 for YW, MA of 32, MARB of .64 and MTI of 64
- His Adj. WW is 708 lbs.

LVLS Optimizer 2204Y

44

Lim-Flex (44) Bull LVLS 2204Y LFM 1988930 Double P Homo B 01.10.11

HERO 6267 OF R R 2418
H A IMAGE MAKER 0415
 H A RITO BLACKCAP 9038

RR HERO 3237
 RR EVERELDA ENTENSE 0413
 H 96 RITO 2100 7371
 H 96 BLACKCAP 3835
 EXLR DAKOTA 353G
 DFCL JET SET BPC 34Y
 MAYS BLACK JET
 LVLS MISS LUCKYLADY

AUTO BLACK DAKOTA 129J
LVLS 2206S
 LVLS MS STABILIZER 2206F

	CED	BW	WW	YW	MA	CEM	SC	ST	DOC	CW	REA	YG	MARB	\$MTI
EPDs	6	-0.6	53	99	36	3	0.3	-	12	19	-0.30	0.37	0.27	53
	P	33	28	20	22	P	P	-	P	P	P	P	P	

Individual Bull Data ...	BW	Adj. WW	Adj. YW	Adj. SC	ADG
	85 lbs.	687 lbs.	1,316 lbs.	34.7	3.62

- This HA Image Maker 0415 son is a double polled, homozygous black 43.5% Lim-Flex
- He is from a daughter of AUTO Black Dakota 129J back to a MAYS Black Jet daughter
- He offers a low BW of -0.6, YW of 99, MA of 36
- This bull has the strength in numbers and the prominent look to him

LVLS Young Gun 2014Y

45

Lim-Flex (38) Bull LVLS 2014Y LFM 1988548 Double P Double B 01.17.11

S A F CONNECTION
SYDGEN C C & 7
 SYDGEN FOREVER LADY 4087

SVF GDAR 216 LTD
 S A F ROYAL QUEEN 5084
 SYDGEN 1407 CORONA 2016

LVLS FARMER JACK 5842M
LVLS7002R
 LVLS7002L

LVLS FARMER 4G
 LVLS 5842J
 LVLS FARMER 4G

	CED	BW	WW	YW	MA	CEM	SC	ST	DOC	CW	REA	YG	MARB	\$MTI
EPDs	10	-0.3	50	100	40	6	-	-	-	-	-	-	-	0
	P	35	29	18	20	P	-	-	-	-	-	-	-	

Individual Bull Data ...	BW	Adj. WW	Adj. YW	Adj. SC	ADG
	87 lbs.	684 lbs.	1,197 lbs.	37.0	3.24

- This 37.5% Lim-Flex double polled, double black bull is one of strongest in EPD's
- He is one of the highest in MA with a 40 and posts a YW of 100
- He is sired by Sydgen CC & 7 and from a daughter of LVLS Farmer Jack

LVLS Maximizer 2505Y

46

Lim-Flex (38) Bull LVLS 2505Y LFM 1991619 Homo P Homo B 02.01.11

VERMILION DATELINE 7078
LAGRAND VRD 7185
 LAGRAN LUCY 4206

CONNELLY DATELINE
 VERMILION BLACKBIRD 5044
 BON VIEW NEW DESIGN 1407
 ROTH LUCY 1533
 PLLP POLLED WEBSTER 30X
 CLLL JASMINE
 WRC PUNCH

TRAK POLLED BUSTER
LVLS 2506E
 LVLS PUNCHBOWL

	CED	BW	WW	YW	MA	CEM	SC	ST	DOC	CW	REA	YG	MARB	\$MTI
EPDs	9	-0.2	38	85	17	5	-0.1	-	-	18	-0.34	0.50	0.42	53
	P	34	28	13	17	P	P	-	-	P	P	P	P	

Individual Bull Data ...	BW	Adj. WW	Adj. YW	Adj. SC	ADG
	84 lbs.	678 lbs.	1,346 lbs.	36.7	4.28

- Homozygous polled and homozygous black
- Sired by Lagrand VRD 7185 is this 37.5% Lim-Flex sire
- He posts a moderate BW of 85 lbs. and low BW EPD of -0.2
- 2505Y is high marbling bull with a .42 and MTI of 53

LVLS Optimizer 4026Y

47

Lim-Flex (38) Bull LVLS 4026Y LFM 1990067 Double P Double B 01.31.11

MAGS REMOTE
EXLR REMOTE 7200T
 EXLR BLACKCAP 522N

MYTTY IN FOCUS
LVLS MISS FOCUS 4026W
 LVLS FREEDOM 4026T

JCL LODESTAR 27L
 MAGS 13M
 AUTO BLACK DAKOTA 129J
 EXLR 5118H
 S A F FOCUS OF E R
 MYTTY COUNTESS 906
 TC FREEDOM 104
 VISION MISS POWERMARK 486

	CED	BW	WW	YW	MA	CEM	SC	ST	DOC	CW	REA	YG	MARB	\$MTI
EPDs	11	-0.5	55	103	26	5	0.6	-	-	40	-0.50	0.64	0.53	61
	P	32	26	11	10	P	6	-	-	P	P	P	P	

Individual Bull Data ...	BW	Adj. WW	Adj. YW	Adj. SC	ADG
	82 lbs.	737 lbs.	1,358 lbs.	36.6	3.90

- This bull has a breed leading set of EPD's
- He posts a BW of -0.5, YW of 103, MA of 26, MARB of .53 and MTI of 61
- 4026Y is a 37.5% Lim-Flex double polled, double black son of EXLR Remote 7200T
- This young bull has a low BW of 88 lbs. and Adj. WW of 737 lbs.

LVLS 7305Y

48

Lim-Flex (38) Bull LVLS 7305Y LFM 1989964 Double P Homo B 01.15.11

SAF 598 BANDO 5175
S A V 5175 BANDO 0699
 L L A GEORGINA 419

CHAZ FIRST CHOICE 6004F
LVLS7305L
 LVLS 305W

BON VIEW BANDO 598
 SAF ROYAL LASS 1002
 GAR SLEEP EASY 1009
 LYONS GEORGINA 2165
 COLE FIRST DOWN 46D
 CHAZ MISS ROXANNE 92C
 SUPER CHARGE 490K

	CED	BW	WW	YW	MA	CEM	SC	ST	DOC	CW	REA	YG	MARB	\$MTI
EPDs	7	1.0	48	90	19	2	-0.2	-	19	19	-0.42	0.35	0.39	56
	P	36	31	20	24	P	P	-	P	P	P	P	P	

Individual Bull Data ...	BW	Adj. WW	Adj. YW	Adj. SC	ADG
	84 lbs.	699 lbs.	1,235 lbs.	36.9	3.31

- We appreciate a lot of traits about this 37.5% Lim-Flex double polled and homozygous black bull
- Sired by SAV 5175 Bando 0699 and from a daughter of CHAZ First Choice
- This bull is solid in his stance, prominent in his profile and very appealing in his design

75% Lim-Flex Bulls (75% Limousin & 25% Angus)

Lots 49 - 52



LVLS Stabilizer 0887Y

49

Lim-Flex (75) Bull LVLS 0887Y LFM 1988586 P Double B 02.26.11

BASIN FRANCHISE P142
MAGS UNHOOKS
 MAGS MARQUEE

WULFS KEYSTONE 7522K
LVLS 887P
 LVLS CEYA 887C

C A FUTURE DIRECTION 5321
 BASIN CHLOE 812L
 EXLR DAKOTA 353G
 MAGS JEWEL
 WULFS GAGE 5158G
 WULFS GIN GIN 7522G
 YKCC IRONSIDE BULL 155NS
 LVLS 447X

	CED	BW	WW	YW	MA	CEM	SC	ST	DOC	CW	REA	YG	MARB	\$MTI
EPDs	8	1.7	58	101	33	3	0.4	-	-	26	0.08	0.20	0.27	56
	13	33	26	12	14	12	7	-	-	P	P	P	P	

Individual Bull Data ...	BW	Adj. WW	Adj. YW	Adj. SC	ADG
	87 lbs.	790 lbs.	1,355 lbs.	38.8	3.55

- This polled, double black 75% Lim-Flex son of MAGS Unhooks is one top herd sire prospect
- We love the amount of muscle, power and performance found in this beef bull
- He has an Adj. WW of 790 lbs. and BW EPD of 1.7, YW of 101, MA of 33 and MTI of 56
- He is big boned, soft in his pasterns and very strong down his topline with a prominent look

LVLS Stabilizer 9066Y

50

Lim-Flex (75) Bull LVLS 9066Y LFM 1988591 Double P Double B 02.05.11

COLE WULF HUNT
LVLS TOP CRITERIA 8862P
 LVLS8862M

LVLS FARMER JOHN 7428P
LVLS WHITNEY 9066W

COLE FIRST DOWN 46D
 COLE CATALINA 3309C
 WZRK BIG KAHUNA 8046K
 LVLS 3862G
 LVLS FARMER JACK 5842M
 LVLS7428L

	CED	BW	WW	YW	MA	CEM	SC	ST	DOC	CW	REA	YG	MARB	\$MTI
EPDs	8	0.2	52	89	23	2	0.2	-	-	29	0.62	-0.09	-0.04	45
	17	33	27	15	15	16	15	-	-	P	P	P	P	

Individual Bull Data ...	BW	Adj. WW	Adj. YW	Adj. SC	ADG
	79 lbs.	748 lbs.	1,268 lbs.	37.8	3.28

- We really like the prominent and current pedigree of this young 75% Lim-Flex sire
- Sired by LVLS Top Criteria and from a daughter of LVLS Farmer John
- He offers a moderate birth of 85 lbs. and Adj. WW of 748 lbs.

LVLS Yacht Club 8115Y

51

Lim-Flex (75) Bull LVLS 8115Y LFM 1988565 Double P Double B 01.03.11

COLE WULF HUNT
LVLS TOP CRITERIA 8862P
 LVLS8862M

LVLS FARMER JOHN 7428P
LVLS WHILE U WERE GONE 81
 FRENZEN MISSY M152

COLE FIRST DOWN 46D
 COLE CATALINA 3309C
 WZRK BIG KAHUNA 8046K
 LVLS 3862G
 LVLS FARMER JACK 5842M
 LVLS7428L
 FRENZEN HEAVY HARVESTH113
 WK MISSY 3138

	CED	BW	WW	YW	MA	CEM	SC	ST	DOC	CW	REA	YG	MARB	\$MTI
EPDs	7	1.1	55	97	22	2	0.2	-	-	32	0.27	0.19	0.12	49
	20	35	28	16	16	19	15	-	-	P	P	P	P	

Individual Bull Data ...	BW	Adj. WW	Adj. YW	Adj. SC	ADG
	81 lbs.	743 lbs.	1,376 lbs.	34.3	4.00

- This young double polled, double black bull had an Adj. WW of 743 lbs. and moderate BW of 87 lbs.
- He is sired by the popular outcross sire LVLS Top Criteria from a daughter of LVLS Farmer John
- This herd bull offers a low BW EPD of 1.1 and 97 for YW

LVLS Stabilizer 842Y

52

Lim-Flex (75) Bull LVLS 842Y LFM 1988579 Double P Double B 03.04.11

WLR DIRECT HIT
MAGS UNWASHED
 H&H POLLED STARGAZER

KRVN NASKAR 013N
 MAGS NIGHT AMBUSH
 CHAZ FIRST CHOICE 6004F
 CANE RIDGE POLL LUCY 377B
 BON VIEW NEW DESIGN 1407
 POSS MAVERICK 252
 LVLS SECRET WEAPON 4408K
 LVLS CANDY 842C

POSS NEW DESIGN 410
LVLS 842T
 LVLS DAISY DUKE 842P

	CED	BW	WW	YW	MA	CEM	SC	ST	DOC	CW	REA	YG	MARB	\$MTI
EPDs	6	2.2	66	111	28	5	0.5	-	-	37	0.23	0.12	0.21	56
	12	32	25	8	8	11	5	-	-	P	P	P	P	

Individual Bull Data ...	BW	Adj. WW	Adj. YW	Adj. SC	ADG
	89 lbs.	812 lbs.	1,442	34.1	3.86

- We appreciate this double polled, double black bulls Adj. WW of 812 lbs.
- Sired by a purebred son of WLR Direct Hit and back to a daughter of Poss New Design
- 842Y posts a 111 for YW, 28 for MA and is very positive in all carcass traits



LVLS 842T, dam of Lot 52.

Purebred Limousin Bulls

Lots 53 - 68

LVLS Yogi Bear 2506Y

53

PB Limousin (94) Bull LVLS 2506Y LFM 1988929 Homo P Homo B 01.02.11

HUNTS HI-LITER 245G
JCL LODESTAR 27L
 LOGAN'S CHEERLEADER 280G

WADDLES COBALT 3106
 TNUH MISS C245
 COLE FIRST DOWN 46D
 TTCC CONFIDENCE MAKER
 EXLR DAKOTA 353G
 DFLC JET SET BPC 34Y
 TRAK POLLED BUSTER
 LVLS PUNCHBOWL

AUTO BLACK DAKOTA 129J
LVLS 2506S
 LVLS 2506E

	CED	BW	WW	YW	MA	CEM	SC	ST	DOC	CW	REA	YG	MARB	\$MTI
EPDs	11	2.0	57	108	20	11	0.5	18	18	30	0.18	0.13	0.02	47
	P	32	28	19	21	P	P	P	P	P	P	P	P	

Individual Bull Data ...	BW	Adj. WW	Adj. YW	Adj. SC	ADG
	86 lbs.	708 lbs.	1,436 lbs.	36.3	4.10

Scan Bull Data ...	REA	FAT	IMF
	16.8	0.2	2.65

- Homozygous polled, homozygous black
- There is a ton of performance in this young purebred herd sire prospect
- This is an extremely long bodied bull that is very well structured and balanced
- Sired by the multiple trait leading sire JCL Lodestar 27L and from a daughter of AUTO Black Dakota
- This bull made the trip to Denver and created a lot of interest

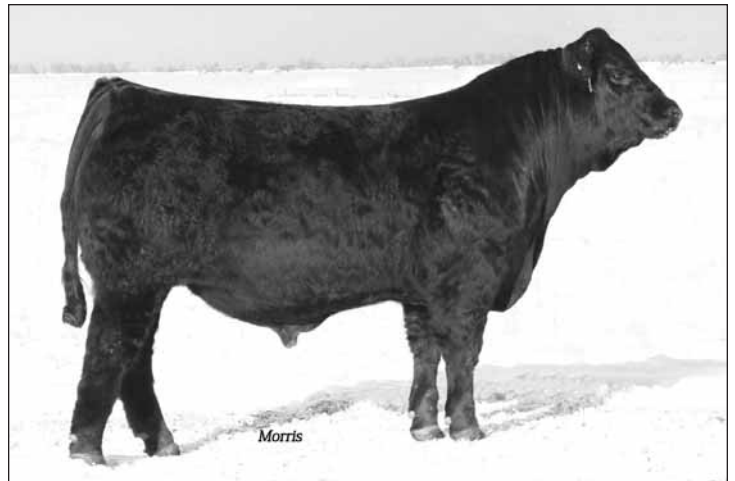

LVLS 306Y

54

% Limousin (88) Bull LVLS 306Y NXM 1989966 Double P Homo B 01.04.11

KAJO RESPONDER 120R
AHCC WESTWIND W544
 AHCC MISS WULF HUNT R544

JCL LODESTAR 27L
 KAJO SHERYL SWOOPS 11H
 COLE WULF HUNT
 AHCC MISS OUTCROSS N844
 LVLS POLLED BLACK JACK
 LVLS JENI 601V
 WZRK TED 25U

LVLS POLLED JUSTICE 0601E
LVLS 306P
 LVLS 306W

	CED	BW	WW	YW	MA	CEM	SC	ST	DOC	CW	REA	YG	MARB	\$MTI
EPDs	9	1.6	52	90	26	5	0.8	-	10	37	0.53	0.00	0.02	46
	14	35	29	10	14	12	10	-	P	P	P	P	P	

Individual Bull Data ...	BW	Adj. WW	Adj. YW	Adj. SC	ADG
	82 lbs.	738 lbs.	1,336 lbs.	36.3	3.69

- Double polled, homozygous black and sired by one of the breed's young A.I. sires AHCC Westwind
- From a daughter of LVLS Polled Justice back to a daughter of WZRK Ted 25U
- This 87.5% bull offers a 90 for YW, MA of 26 and Adj. WW of 738 lbs.

LVLS Yard Worker 9932Y

55

PB Limousin (100) Bull LVLS 9932Y NPM 1988642 Double P Double B 01.12.11

KAJO RESPONDER 120R
AHCC WESTWIND W544
 AHCC MISS WULF HUNT R544

LVLS DOUBLEDOWN 3615K
LVLS 9932N
 LVLS FORGIVENESS 2022E

JCL LODESTAR 27L
 KAJO SHERYL SWOOPS 11H
 COLE WULF HUNT
 AHCC MISS OUTCROSS N844
 LVLS FARMER 4G
 LVLS GABRIELLA 3615G
 JCL BLACK OUT
 LVLS REBECA

	CED	BW	WW	YW	MA	CEM	SC	ST	DOC	CW	REA	YG	MARB	\$MTI
EPDs	4	4.3	64	112	23	5	0.8	-	18	45	0.50	-0.01	0.01	50
	14	34	28	11	13	13	10	-	P	P	P	P	P	

Individual Bull Data ...	BW	Adj. WW	Adj. YW	Adj. SC	ADG
	96 lbs.	756 lbs.	1,321 lbs.	34.7	3.55

- If you want to add pounds and performance to a set of calves then take a look here
- Sired by the popular AHCC Westwind and from a daughter of LVLS Doubledown back to JCL Black Out
- Adj. WW of 756 lbs., YW EPD of 112 and REA of 50



MCBN 702T, dam of Lot 56

LVLS Yahoo.com 702Y

56

PB Limousin (100) Bull LVLS 702Y NPM 1988644 Homo P Double B 02.02.11

WLR DIRECT HIT
MAGS UNWASHED
 H&H POLLED STARGAZER

KRVN NASKAR 013N
 MAGS NIGHT AMBUSH
 CHAZ FIRST CHOICE 6004F
 CANE RIDGE POLL LUCY 377B
 LVLS SECRET WEAPON 4408K
 AUTO KYRIA 232K
 AUTO BLACK DAKOTA 129J
 QUAIL RUN EDITH BP

AUTO DOLLAR GENERAL 122R
MCBN TASHA 702T
 AUTO MELANIA 271M

	CED	BW	WW	YW	MA	CEM	SC	ST	DOC	CW	REA	YG	MARB	\$MTI
EPDs	2	4.1	71	118	27	5	0.4	-	-	37	0.62	-0.08	0.00	52
	13	32	24	10	10	12	8	-	-	P	P	P	P	

Individual Bull Data ...	BW	Adj. WW	Adj. YW	Adj. SC	ADG
	94 lbs.	841 lbs.	1,347 lbs.	36.0	3.07

- Double black and homozygous polled
- This grandson of WLR Direct Hit is from a daughter of AUTO Dollar General 122R
- This is a powerful bull with an Adj. WW of 841 lbs. and YW EPD of 118
- He is one of the largest REA bulls of the sale with a .62

LVLS 4750Y

57

PB Limousin (94) Bull LVLS 4750Y NPM 1989959 P Homo B 01.01.11

LVLS SECRET WEAPON 4408K
LVLS LETHAL WEAPON 1308U
 LVLS5308P

LVLS POLLED BLACK JACK
LVLS4750R
 LVLS 750H

LVLS FARMER 4G
 LVLS 408H
 WULFS KEYSTONE 7522K
 LVLS 5308J
 MAYS BLACK JET
 LVLS REBECA
 LVLS STAKEHOLDER 227E
 LJ MISS TED 350B

	CED	BW	WW	YW	MA	CEM	SC	ST	DOC	CW	REA	YG	MARB	\$MTI
EPDs	6	1.8	50	88	31	4	0.5	-	14	-	-	-	-	0
	13	34	27	11	14	12	10	-	P	-	-	-	-	

Individual Bull Data ...	BW	Adj. WW	Adj. YW	Adj. SC	ADG
	85 lbs.	715 lbs.	1,245 lbs.	34.2	3.28

- This homozygous black and polled son of LVLS Lethel Weapon is from a daughter of LVLS Polled Black Jack
- He posts a MA of 31, low BW of 1.8 and Adj. WW of 715 lbs.
- This bull offers the current and predictable pedigree and the strength in numbers

LVLS Yard Ruler 1308Y

58

PB Limousin (94) Bull LVLS 1308Y NPM 1988542 Double P Double B 01.20.11

KRVN NASKAR 013N
WLR DIRECT HIT
 MAGS NIGHT AMBUSH

GPF BLAQUE RULON
 WL JU JU GAL 149J
 AUTO BLACK DAKOTA 129J
 MISS WULFETTE 6230F
 WULFS GAGE 5158G
 WULFS GIN GIN 7522G
 LVLS COWBOY 015F
 LVLS 308W

WULFS KEYSTONE 7522K
LVLS5308P
 LVLS 5308J

	CED	BW	WW	YW	MA	CEM	SC	ST	DOC	CW	REA	YG	MARB	\$MTI
EPDs	7	1.5	38	72	19	1	0.6	-	18	20	0.56	-0.18	-0.16	37
	20	36	30	15	15	19	12	-	P	P	P	P	P	

Individual Bull Data ...	BW	Adj. WW	Adj. YW	Adj. SC	ADG
	85 lbs.	647 lbs.	1,185 lbs.	34.1	3.38

- Here is a purebred son of WLR Direct Hit back to a daughter of Wulf's Keystone
- If you want pounds of muscle and added performance then look here at his REA of .56
- He is fancy in his look and very strong in his stance

LVLS 9803Y

59

% Limousin (88) Bull LVLS 9803Y NXM 1989969 P Double B 01.23.11

LVLS FARMER 4G
LVLS FARMER JACK 5842M
 LVLS 5842J

LVLS DOUBLEDOWN 3615K
LVLS9803N
 LVLS 803C

COLE FIRST DOWN 46D
 LVLS JENI 601V
 LVLS POLLED BLACK JACK
 LVLS CANDY 842C
 LVLS FARMER 4G
 LVLS GABRIELLA 3615G
 YKCC IRONSIDE BULL 155NS

	CED	BW	WW	YW	MA	CEM	SC	ST	DOC	CW	REA	YG	MARB	\$MTI
EPDs	4	3.7	53	93	20	9	0.7	18	16	16	0.20	-0.05	0.03	47
	20	35	29	14	19	19	14	P	P	P	P	P	P	

Individual Bull Data ...	BW	Adj. WW	Adj. YW	Adj. SC	ADG
	95 lbs.	687 lbs.	1,303 lbs.	36.2	3.79

- This purebred bull is sired by LVLS Farmer Jack back to a daughter of LVLS Doubledown
- He is very stout in his performance, heavy in his muscle pattern and very strong in his profile
- Polled, double black and one that is a result of the many years of concentrating on performance at LVLS

LVLS 8861Y

60

% Limousin (88) Bull LVLS 8861Y NXM 1989968 Double P Double B 02.09.11

HUNT MR JOCK 44J
WULFS UNLIMITED 5035U
 WULFS REGALE 5035E

LVLS POLLED JUSTICE 0601E
 HUNT MISS GIGGLE 129G
 WULFS GUARDIAN 5074G
 WULFS NURSEMAID 3137N
 LVLS FARMER 4G
 LVLS GABRIELLA 3615G
 LJ TED 084Y

LVLS DOUBLEDOWN 3615K
LVLS8861M
 LJ MISS 084Y

	CED	BW	WW	YW	MA	CEM	SC	ST	DOC	CW	REA	YG	MARB	\$MTI
EPDs	7	3.1	59	100	28	9	0.8	-	18	33	0.62	-0.12	-0.09	45
	14	34	26	11	14	13	11	-	P	P	P	P	P	

Individual Bull Data ...	BW	Adj. WW	Adj. YW	Adj. SC	ADG
	90 lbs.	711 lbs.	1,327 lbs.	35.0	3.72

- Double polled, double black and a top 87.5% Limousin bull in this sale offering
- Sired by Wulf's Unlimited 5035U and from a daughter of LVLS Doubledown
- He offers a 100 for YW, 28 for MA and .62 for REA

LVLS Red Rock 15Y

61

PB Limousin (94) Bull LVLS 15Y NPM 1991238 Homo P Red 01.01.11

EXLR NEW GENERATION 071M AUTO BLACK DAKOTA 129J
MAGS SASQUATCH EXLR LUVLY 084F
 MAGS FRUITFUL 487M EXLR LIMITED EDITION 765J
 WULFS FRUITFUL 6052F
 JCL BLACK OUT
 LVLS COWBOY 015F JCL BLACK OUT
LVLS7428L LVLS REBECA
 LVLS MS STABILIZER 2408E LVLS POLLED BLACK JACK
 LVLS 408X

	CED	BW	WW	YW	MA	CEM	SC	ST	DOC	CW	REA	YG	MARB	\$MTI
EPDs	5	1.8	40	80	32	2	0.4	-	18	21	0.37	0.06	-0.02	41
	P	35	30	19	16	P	13	-	P	P	P	P	P	

Individual Bull Data ...	BW	Adj. WW	Adj. YW	Adj. SC	ADG
	87 lbs.	720 lbs.	1,402 lbs.	39.3	4.24

Scan Bull Data ...	REA	FAT	IMF
	14.9	0.4	2.95

Was a member of our Denver Pen.



LVLS Red Eye 16Y

62

PB Limousin (94) Bull LVLS S16Y NPM 1991239 Het P Red 01.01.11

EXLR NEW GENERATION 071M AUTO BLACK DAKOTA 129J
MAGS SASQUATCH EXLR LUVLY 084F
 MAGS FRUITFUL 487M EXLR LIMITED EDITION 765J
 WULFS FRUITFUL 6052F
 JCL BLACK OUT
 LVLS COWBOY 015F JCL BLACK OUT
LVLS7428L LVLS REBECA
 LVLS MS STABILIZER 2408E LVLS POLLED BLACK JACK
 LVLS 408X

	CED	BW	WW	YW	MA	CEM	SC	ST	DOC	CW	REA	YG	MARB	\$MTI
EPDs	5	1.3	37	76	32	2	0.4	-	18	21	0.37	0.06	-0.02	40
	P	35	30	19	16	P	13	-	P	P	P	P	P	

Individual Bull Data ...	BW	Adj. WW	Adj. YW	Adj. SC	ADG
	85 lbs.	669 lbs.	1,305 lbs.	39.3	4.24



LVLS Red Vision 21Y

63

PB Limousin (94) Bull LVLS 21Y NPM 1991240 Double P Red 01.02.11

EXLR NEW GENERATION 071M AUTO BLACK DAKOTA 129J
MAGS SASQUATCH EXLR LUVLY 084F
 MAGS FRUITFUL 487M EXLR LIMITED EDITION 765J
 WULFS FRUITFUL 6052F
 JCL BLACK OUT
 LVLS COWBOY 015F JCL BLACK OUT
LVLS7428L LVLS REBECA
 LVLS MS STABILIZER 2408E LVLS POLLED BLACK JACK
 LVLS 408X

	CED	BW	WW	YW	MA	CEM	SC	ST	DOC	CW	REA	YG	MARB	\$MTI
EPDs	5	2.0	38	78	32	2	0.4	-	18	21	0.37	0.06	-0.02	40
	P	35	30	19	16	P	13	-	P	P	P	P	P	

Individual Bull Data ...	BW	Adj. WW	Adj. YW	Adj. SC	ADG
	90 lbs.	689 lbs.	1,258 lbs.	34.3	3.55

LOTS 61 - 65

- Here are five full siblings sired by the highly syndicated homozygous polled bull MAGS Sasquatch.
- There dam is the leading donor at Linhart Limousin from our 2008 Production sale and the dam of LVLS Wolf Track and LVLS Farmer John
- These bulls offer low birth weights with a lot of milk and performance
- These purebred full brothers bring forth a top proven pedigree back with one of the finest females ever produced at Lonely Valley Limousin.
- All of these embryo calves were raised on their recipient dams

LVLS Your It 35Y

64

PB Limousin (94) Bull LVLS 35Y NPM 1991242 Double P Double B 01.01.11

EXLR NEW GENERATION 071M AUTO BLACK DAKOTA 129J
MAGS SASQUATCH EXLR LUVLY 084F
 MAGS FRUITFUL 487M EXLR LIMITED EDITION 765J
 WULFS FRUITFUL 6052F
 JCL BLACK OUT
 LVLS COWBOY 015F JCL BLACK OUT
LVLS7428L LVLS REBECA
 LVLS MS STABILIZER 2408E LVLS POLLED BLACK JACK
 LVLS 408X

	CED	BW	WW	YW	MA	CEM	SC	ST	DOC	CW	REA	YG	MARB	\$MTI
EPDs	5	1.6	36	75	32	2	0.4	-	18	21	0.37	0.06	-0.02	40
	P	35	30	19	16	P	13	-	P	P	P	P	P	

Individual Bull Data ...	BW	Adj. WW	Adj. YW	Adj. SC	ADG
	88 lbs.	656 lbs.	1,202 lbs.	34.2	3.41

LVLS Your Up 46Y

65

PB Limousin (94) Bull LVLS 46Y NPM 1991243 Double P Double B 01.02.11

EXLR NEW GENERATION 071M AUTO BLACK DAKOTA 129J
MAGS SASQUATCH EXLR LUVLY 084F
 MAGS FRUITFUL 487M EXLR LIMITED EDITION 765J
 WULFS FRUITFUL 6052F
 JCL BLACK OUT
 LVLS COWBOY 015F JCL BLACK OUT
LVLS7428L LVLS REBECA
 LVLS MS STABILIZER 2408E LVLS POLLED BLACK JACK
 LVLS 408X

	CED	BW	WW	YW	MA	CEM	SC	ST	DOC	CW	REA	YG	MARB	\$MTI
EPDs	5	1.7	38	78	32	2	0.4	-	18	21	0.37	0.06	-0.02	40
	P	35	30	19	16	P	13	-	P	P	P	P	P	

Individual Bull Data ...	BW	Adj. WW	Adj. YW	Adj. SC	ADG
	87 lbs.	694 lbs.	1,292 lbs.	33.3	3.72

LVLS Stabilizer 5152Y

66

% Limousin (88) Bull LVLS 5152Y NXM 1988540 Double P B 01.24.11

EXLR DAKOTA 353G
AUTO BLACK DAKOTA 129J
 DFCL JET SET BPC 34Y

WULF'S PAYDAY 1198C
LVLS 5152J
 LVLS 3152G

WULF'S COUNT DOWN 9251C
 CANE RIDGE DAPHNE 011D
 GENERAL LEE LOJW 40S
 DFCL BPC 20U
 BLACK OX JR 9119N
 MISS WOLFETTE 1198A
 SLVL FULLBACK 224D

	CED	BW	WW	YW	MA	CEM	SC	ST	DOC	CW	REA	YG	MARB	\$MTI
EPDs	4	3.3	50	92	22	3	0.3	16	18	19	0.32	-0.05	-0.09	42
	21	37	31	19	24	21	19	P	P	P	P	P	P	

Individual Bull Data ...	BW	Adj. WW	Adj. YW	Adj. SC	ADG
	94 lbs.	711 lbs.	1,267 lbs.	34.3	3.55

-Sired by the many times national gold medal sire AUTO Black Dakota 129J
 -From a daughter of MAGS Payday and back to a SLVL Fullback daughter
 -He is black, double polled with a 92 for YW, .32 for REA and Adj. WW of 711 lbs.

LVLS 795Y

67

% Limousin (88) Bull LVLS 795Y NXM 1989960 P Homo B 01.10.11

EXLR DAKOTA 353G
AUTO BLACK DAKOTA 129J
 DFCL JET SET BPC 34Y

LVLS SECRET WEAPON 4408K
LVLS 795P
 LVLS 795B

WULF'S COUNT DOWN 9251C
 CANE RIDGE DAPHNE 011D
 GENERAL LEE LOJW 40S
 DFCL BPC 20U
 LVLS FARMER 4G
 LVLS 408H
 YKCC IRONSIDE BULL 155NS

	CED	BW	WW	YW	MA	CEM	SC	ST	DOC	CW	REA	YG	MARB	\$MTI
EPDs	6	1.8	52	95	31	8	0.6	19	18	20	0.25	-0.08	-0.05	44
	21	36	30	19	23	21	18	P	P	P	P	P	P	

Individual Bull Data ...	BW	Adj. WW	Adj. YW	Adj. SC	ADG
	89 lbs.	747 lbs.	1,357 lbs.	36.6	3.76

-This young bull is the results of the blending of two of the finest sires in AUTO Black Dakota and LVLS Secret Weapon
 -He offers an Adj. WW of 747 lbs and low BW of 1.8
 -This herd sire prospect has a 95 for YW, 31 for MA

*Celebrating 29 years
 in the Purebred
 Seedstock business!!*

LVLS Maximizer 04Y

68

% Limousin (81) Bull LVLS 04Y NXM 1991621 Double P Double B 01.25.11

MAGS REMOTE
EXLR REMOTE 7200T
 EXLR BLACKCAP 522N

AUTO BLACK DAKOTA 129J
LVLS 04W
 LVLS 4P

JCL LODESTAR 27L
 MAGS 13M
 AUTO BLACK DAKOTA 129J
 EXLR 5118H
 EXLR DAKOTA 353G
 DFCL JET SET BPC 34Y
 LVLS2022M
 JDPM 321F

	CED	BW	WW	YW	MA	CEM	SC	ST	DOC	CW	REA	YG	MARB	\$MTI
EPDs	5	1.5	54	96	26	4	0.8	-	-	29	0.13	0.09	0.06	48
	13	31	25	11	10	11	P	-	-	P	P	P	P	

Individual Bull Data ...	BW	Adj. WW	Adj. YW	Adj. SC	ADG
	80 lbs.	758 lbs.	1,386	38.3	4.00

-We appreciate the low BW of 1.5, YW of 96, MA of 26 and Adj. WW of 758 lbs.
 -This double polled, double black 81.3% bull will for sure add pounds and performance to any calf crop

**LONELY VALLEY
 SEEDSTOCK**

Stan, Mike, Mark, Dean & Chad Settje
 Chad, 402.910.5504 • Dean, 402.649.2615
 Mike, 402.920.0230 • Mark, 402.920.0218
 settje@q.com • dsettje@settje.com
 82291 560th Ave., Creston, Nebraska 68631

Angus Bulls

Lots 69 - 89



SAV Bismarck Sons

LVLS Bismark 2933Y														69
Angus Bull	2933Y	AAA 17067259	P	B	01.04.11									
G A R GRID MAKER			G D A R TRAVELER 044											
S A V BISMARK 5682			G A R PRECISION 2536											
S A V ABIGALE 0451			SCHOENES FIX IT 826											
G A R 6807 TRAVELER 4144			S A V ABIGALE 6062											
LVLS NEW DESIGN 2933P			D H D TRAVELER 6807											
VISION MISS POWERMARK 486			G A R RITO 290											
			BULLDOZER OF CONANGA											
			C S U MS POWERMARK 6186											
EPDs	CED	BW	WW	YW	MA	CEM	SC	ST	DOC	CW	REA	YG	MARB	\$MTI
	7	1.7	47	84	19	9	0.66	-	7	15	0.41	-0.25	0.17	-
	29	35	27	21	17	21	-	-	-	-	-	-	-	-
Individual Bull Data ...		BW	Adj. WW	Adj. YW	Adj. SC	ADG								
		85 lbs.	641 lbs.	1,303 lbs.	36.3	4.14								

-A top performance son of SAV Bismarck from a daughter of GAR 6807 Traveler 4144

-This young bull has a lot of growth and an overabundance of muscle

-He posted and ADG of 4.14 and an Adj. YW of 1,303 lbs.

-We love this bulls clean front end, length of body and style and balance



LVLS Bismark 7933Y														70
Angus Bull	7933Y	AAA 17067254	P	B	01.06.11									
G A R GRID MAKER			G D A R TRAVELER 044											
S A V BISMARK 5682			G A R PRECISION 2536											
S A V ABIGALE 0451			SCHOENES FIX IT 826											
BON VIEW NEW DESIGN 1407			S A V ABIGALE 6062											
LVLS MISS NEW DESIGN 7933U			B/R NEW DESIGN 036											
BLACKCAP V935			BON VIEW PRIDE 664											
			B T FREEWAY 91F											
			BLACKCAP V632											
EPDs	CED	BW	WW	YW	MA	CEM	SC	ST	DOC	CW	REA	YG	MARB	\$MTI
	9	1.0	54	92	10	29	0.75	-	10	12	0.55	0.005	0.375	-
	29	34	27	21	16	19	-	-	-	-	-	-	-	-
Individual Bull Data ...		BW	Adj. WW	Adj. YW	Adj. SC	ADG								
		87 lbs.	756 lbs.	1,324 lbs.	32.4	3.55								

-Here is what you get when you blend SAV Bismarck with Bon View New Design 1407 together

-He has an Adj. YW of 1344 lbs. and has been a top performer within this group of bulls

-This young bull has the style, pizzazz and look to him to really change a calf crop for the better



LVLS Bismark 2148Y **71**

Angus Bull 2148Y AAA 17067252 P B 01.03.11

G A R GRID MAKER
S A V BISMARK 5682
S A V ABIGALE 0451

LAGRAND VRD 7185
LVLS 2048W
LVLS ND 1407 2048T

G D A R TRAVELER 044
G A R PRECISION 2536
SCHOENES FIX IT 826
S A V ABIGALE 6062
VERMILION DATELINE 7078
LAGRAND LUCY 4206
BON VIEW NEW DESIGN 1407
LVLS ND 208 2048R

	CED	BW	WW	YW	MA	CEM	SC	ST	DOC	CW	REA	YG	MARB	\$MTI
EPDs	10	0.2	56	98	26	12	0.5	-	-	8	0.35	0.002	0.16	-
	27	35	26	20	18	14	-	-	-	-	-	-	-	-

Individual Bull Data ...	BW	Adj. WW	Adj. YW	Adj. SC	ADG
	83 lbs.	689 lbs.	1,251 lbs.	37.3	3.52

- This SAV Bismark son is a nice made, moderate framed and easy doing herd bull
- He is from a daughter of LaGrand back to a daughter of Bon View New Design 1407
- He offers a MA of 26 and low BW of 0.2



LVLS Bismark 2615Y **72**

Angus Bull 2615Y AAA 17067256 P B 01.06.11

G A R GRID MAKER
S A V BISMARK 5682
S A V ABIGALE 0451

BR MIDLAND
LVLS MIDLAND 2615T
VISION MISS POWERMARK 486

G D A R TRAVELER 044
G A R PRECISION 2536
SCHOENES FIX IT 826
S A V ABIGALE 6062
TWIN VALLEY PRECISION E161
BR ROYAL LASS 7036-19
BULLDOZER OF CONANGA
C S U MS POWERMARK 6186

	CED	BW	WW	YW	MA	CEM	SC	ST	DOC	CW	REA	YG	MARB	\$MTI
EPDs	7	1.7	44	78	17	10	0.6	-	8	11	0.375	0.002	0.25	-
	29	34	27	22	20	17	-	-	-	-	-	-	-	-

Individual Bull Data ...	BW	Adj. WW	Adj. YW	Adj. SC	ADG
	88 lbs.	680 lbs.	1,206 lbs.	34.3	3.52

- This moderate framed son of SAV Bismark is from a daughter of BR Midland
- He offers a low BW of 1.7 and ADG of 3.52
- This well bred herd sire prospect has the correctness and complete structure

SAV New Worth Sons

LVLS Net Worth 9077Y **73**

Angus Bull 9077Y AAA 17066944 P B 01.18.11

S A V 8180 TRAVELER 004
S A V NET WORTH 4200
S A V MAY 2410

TWIN VALLEY PRECISION E161
SILVER OAK MISS PRECISE 804
S O PRIDE H679

SITZ TRAVELER 8180
BOYD FOREVER LADY 8003
S A F 598 BANDO 5175
S A V MAY 6269
G A R PRECISION 1680
W C C BLACKCAP C9
ANKONIAN 1001 N301
ANKONY PRIDE E7051

	CED	BW	WW	YW	MA	CEM	SC	ST	DOC	CW	REA	YG	MARB	\$MTI
EPDs	3	3.6	51	94	24	8	0.42	-	2	34	0.34	0.039	0.41	-
	28	35	27	21	22	18	5	-	5	-	-	-	-	-

Individual Bull Data ...	BW	Adj. WW	Adj. YW	Adj. SC	ADG
	93 lbs.	761 lbs.	1,473 lbs.	39.0	4.45

- Talk about a performance bull!!
- Adj. Scrotal of 39.0, ADG of 4.45 and Adj. YW of 1,473 lbs.
- This son of SAV Net Worth is from a daughter of Twin Valley Precision E161

LVLS Net Worth 8210Y **74**

Angus Bull 8210Y AAA 17066942 P B 01.18.11

S A V 8180 TRAVELER 004
S A V NET WORTH 4200
S A V MAY 2410

RITO 616 OF 4B20 6807
SILVER OAK 616 061
S O BLUEBIRD 0400

SITZ TRAVELER 8180
BOYD FOREVER LADY 8003
S A F 598 BANDO 5175
S A V MAY 6269
D H D TRAVELER 6807
RITA 4B20 OF OFB1 BANDO
H A TELECAST 7005
WINDAC BLUEBIRD F081

	CED	BW	WW	YW	MA	CEM	SC	ST	DOC	CW	REA	YG	MARB	\$MTI
EPDs	5	3.0	46	90	23	7	-	-	-	40	0.38	0.025	0.37	-
	29	35	27	22	21	19	-	-	-	-	-	-	-	-

Individual Bull Data ...	BW	Adj. WW	Adj. YW	Adj. SC	ADG
	89 lbs.	668 lbs.	1,297 lbs.	36.0	3.93

- ADG of 3.93 and one top gaining Angus bull
- Sired by SAV Net Worth from a daughter of Rito 616 of 4B20 6807
- This young bull has a \$B of 64.86 and still maintains a 90 for YW and 23 for MA

LVLS Net Worth 1924Y **75**

Angus Bull 1924Y AAA 17066940 P B 01.20.11

S A V 8180 TRAVELER 004
S A V NET WORTH 4200
S A V MAY 2410

BON VIEW NEW DESIGN 208
LVLS NEW DESIGN 924P
VISION MISS POWERMARK 486

SITZ TRAVELER 8180
BOYD FOREVER LADY 8003
S A F 598 BANDO 5175
S A V MAY 6269
B/R NEW DESIGN 036
BON VIEW ERICA 443
BULLDOZER OF CONANGA
C S U MS POWERMARK 6186

	CED	BW	WW	YW	MA	CEM	SC	ST	DOC	CW	REA	YG	MARB	\$MTI
EPDs	3	2.9	48	88	24	7	0.76	-	2	26	0.16	0.03	0.49	-
	28	35	27	22	22	18	-	-	-	-	-	-	-	-

Individual Bull Data ...	BW	Adj. WW	Adj. YW	Adj. SC	ADG
	90 lbs.	697 lbs.	1,221 lbs.	35.1	3.28

- This Angus bull has a 25 for MA and we think will be a top maternal sire
- Sired by SAV New Worth, the leading son of SAV 8180 Traveler 004
- He is moderate, deep made and very well structured

MYTTY In Focus Sons



LVLS Focus 5047Y														76
Angus Bull	5047Y	AAA 17096173	P	B	01.12.11									
S A F FOCUS OF E R						S A F FAME								
MYTTY IN FOCUS						G D A R FOREVER LADY 246								
MYTTY COUNTESS 906						SITZ ALLIANCE 6595								
BON VIEW NEW DESIGN 1407						BALDRIDGE COUNTESS 357								
LVLS 5048 S						B/R NEW DESIGN 036								
BLACKCAP V935						BON VIEW PRIDE 664								
						B T FREEWAY 91F								
						BLACKCAP V632								
EPDs	CED	BW	WW	YW	MA	CEM	SC	ST	DOC	CW	REA	YG	MARB	\$MTI
9	0.3	51	90	28	10	1.16	-	15	15	0.16	0.008	0.65	-	
29	35	27	21	21	19	-	-	-	-	-	-	-	-	-
Individual Bull Data ...						BW	Adj. WW	Adj. YW	Adj. SC	ADG				
						86 lbs.	777 lbs.	1,423 lbs.	43.7	4.03				

- This is a very well bred young herd sire prospect sired by MYTTY In Focus
- He is from a daughter of Bon View New Design 1407
- This top performance bull posts an Adj. Scrotal of 43.7, ADG of 4.03 and Adj. YW of 1,423 lbs.



LVLS Focus 9253Y														77
Angus Bull	9253Y	AAA 17096179	P	B	01.20.11									
S A F FOCUS OF E R						S A F FAME								
MYTTY IN FOCUS						G D A R FOREVER LADY 246								
MYTTY COUNTESS 906						SITZ ALLIANCE 6595								
LUKENS ROYCE 74						BALDRIDGE COUNTESS 357								
L V MISS ROYCE 9252						G D A R ROYCE 131								
L V MISS STACKER 7235						LEACHMAN QUEEN MOTHER 7044								
						WK STACKER 4383								
						L V MISS BALANCER 317								
EPDs	CED	BW	WW	YW	MA	CEM	SC	ST	DOC	CW	REA	YG	MARB	\$MTI
8	1.5	43	82	19	9	1.24	-	13	22	0.07	0.008	0.33	-	
27	35	27	22	21	17	5	-	5	-	-	-	-	-	-
Individual Bull Data ...						BW	Adj. WW	Adj. YW	Adj. SC	ADG				
						84 lbs.	644 lbs.	1,207 lbs.	36.1	3.52				

- There is nothing any better than a top son of MYTTY In Focus
- This young herd sire prospect is a breed leading with a 1.24 for his scrotal EPD and still offers a low birth EPD of 1.5

LVLS Focus 8109Y														78
Angus Bull	8109Y	AAA 17065166	P	B	01.06.11									
S A F FOCUS OF E R						S A F FAME								
MYTTY IN FOCUS						G D A R FOREVER LADY 246								
MYTTY COUNTESS 906						SITZ ALLIANCE 6595								
BR MIDLAND						BALDRIDGE COUNTESS 357								
LVLS MISS MIDLAND 8109U						TWIN VALLEY PRECISION E161								
VISION MISS POWERMARK 486						BR ROYAL LASS 7036-19								
						BULLDOZER OF CONANGA								
						C S U MS POWERMARK 6186								
EPDs	CED	BW	WW	YW	MA	CEM	SC	ST	DOC	CW	REA	YG	MARB	\$MTI
8	0.7	43	79	18	10	0.9	-	13	17	0.01	0.019	0.55	-	
29	34	27	22	21	18	-	-	-	-	-	-	-	-	-
Individual Bull Data ...						BW	Adj. WW	Adj. YW	Adj. SC	ADG				
						82 lbs.	645 lbs.	1,373 lbs.	39.4	4.55				

- Here is the top ADG bull of the sale with a 4.55
- He posted an Adj. YW of 1,373 lbs.
- This leading son of MYTTY In Focus is from a daughter of BR Midland

SAV 8180 Traveler 004 sons



*Celebrating 29 years
in the Purebred
Seedstock business!!*



LVLS 100Y, Full sib to Lot 81

LVLS Traveler 22Y 79

Angus Bull	22Y	AAA +17066701	P	B	01.01.11
SITZ TRAVELER 8180 S A V 8180 TRAVELER 004 BOYD FOREVER LADY 8003			G D A R TRAVELER 71 SITZ EVERELDA ENTENSE 1137 A A R NEW TREND S V F FOREVER LADY 57D C H STACKER 7040 SITZ EVERELDA ENTENSE 1905 S V F MAX 112C BLACKCAP V319		
B T FREEWAY 91F BLACKCAP V935 BLACKCAP V632					

	CED	BW	WW	YW	MA	CEM	SC	ST	DOC	CW	REA	YG	MARB	\$MTI
EPDs	4	2.8	1	86	24	6	0.95	-	0	23	0.04	0.043	0.22	-
	5	5	5	5	5	5	5	-	5	-	-	-	-	-

Individual Bull Data ...	BW	Adj. WW	Adj. YW	Adj. SC	ADG
	92 lbs.	709 lbs.	1,360 lbs.	39.2	4.07

- Adj. Scrotal of 39.2, ADG of 4.07 and Adj. YW of 1,360 lbs.
- This son of SAV 8180 Traveler 004 goes back to a daughter of BT Freeway
- He offers a .95 for SC, 24 for MA and 86 for YW

LVLS Traveler 8212Y 80

Angus Bull	8212Y	AAA 17066698	P	B	01.17.11
SITZ TRAVELER 8180 S A V 8180 TRAVELER 004 BOYD FOREVER LADY 8003			G D A R TRAVELER 71 SITZ EVERELDA ENTENSE 1137 A A R NEW TREND S V F FOREVER LADY 57D GARDENS PRIME TIME WHITESTONE QUEEN MOTHER G284 RITO 9FB3 OF 5H11 FULLBACK ANKONY PRIDE T179		
H A PRIME TIME 0019 SILVER OAK VINTAGE 807 S O PRIDE OF FULLBACK H630					

	CED	BW	WW	YW	MA	CEM	SC	ST	DOC	CW	REA	YG	MARB	\$MTI
EPDs	2	3.3	45	81	18	7	0.64	-	5	22	-0.06	0.06	0.23	-
	27	35	26	19	21	18	5	-	5	5	5	5	5	-

Individual Bull Data ...	BW	Adj. WW	Adj. YW	Adj. SC	ADG
	92 lbs.	679 lbs.	1,314 lbs.	41.0	3.97

- Adj. Scrotal of 41.0, ADG of 3.97 and Adj. YW of 1,314 lbs.
- This powerful made performing bull is sired by SAV 8180 Traveler 004
- He offers the look, pedigree and performance all wrapped up into one unique lot

LVLS Traveler 81

Angus Bull	65Y	AAA Pending	P	B	01.02.11
SITZ TRAVELER 8180 S A V 8180 TRAVELER 004 BOYD FOREVER LADY 8003			G D A R TRAVELER 71 SITZ EVERELDA ENTENSE 1137 A A R NEW TREND S V F FOREVER LADY 57D B/R NEW DESIGN 036 BON VIEW PRIDE 664 B T FREEWAY 91F BLACKCAP V632		
BON VIEW NEW DESIGN 1407 LVLS 770T BLACKCAP V935					

	CED	BW	WW	YW	MA	CEM	SC	ST	DOC	CW	REA	YG	MARB	\$MTI
EPDs	6	1.8	51	92	26	10	0.75	-	5	27	0.22	0.05	0.40	-
	-	-	-	-	-	-	-	-	-	-	-	-	-	-

Individual Bull Data ...	BW	Adj. WW	Adj. YW	Adj. SC	ADG
	87 lbs.	721 lbs.	1,296 lbs.	37.2	3.76

- Sired by SAV 8180 Traveler 004 and from a daughter of Bon View New Design 1407
- We appreciate the power and performance found in this top performer
- With his predictable pedigree, rib shape and volume we know he will make a positive impact in any herd

Angus Bull 048Y AAA 17101547 P B 01.26.11 **82**

HERO 6267 OF R R 2418
H A IMAGE MAKER 0415
 H A RITO BLACKCAP 9038

K G CONSTITUTION
FRENZEN LADY M48
 FRENZEN LADY K153

R R HERO 6267
 R R EVERELDA ENTENSE 0413
 H 96 RITO 2100 7371
 H 96 BLACKCAP 3835
 S A F PHANTOM
 BANDO B B K G 13
 FRENZEN FILLET T26 F49
 M A R LADY 018

	CED	BW	WW	YW	MA	CEM	SC	ST	DOC	CW	REA	YG	MARB	\$MTI
EPDs	5	1.8	57	97	25	6	-	-	-	12	0.26	-0.015	0.16	-
	29	34	26	20	21	17	-	-	-	-	-	-	-	-
Individual Bull Data ...	BW	Adj. WW	Adj. YW	Adj. SC	ADG									
	89 lbs.	733 lbs.	1,390 lbs.	38.4	4.10									

-Posts one of the top ADG with a 4.10
 -He offers a 97 for YW, MA of 25 and low BW of 1.8
 -This son of HA Image Maker 0415 has done a top job in performance compared within the sale offering



Angus Bull 1065Y AAA 17091670 P B 03.04.11 **83**

VERMILION DATELINE 7078
LAGRAND VRD 7185
 LAGRAND LUCY 4206

S S OBJECTIVE T510 OT26
LVLS MISS OBJECTIVE 1065U
 LVLS MISS TRAVELER 2065P

CONNEALY DATELINE
 VERMILION BLACKBIRD 5044
 BON VIEW NEW DESIGN 1407
 ROTH LUCY 1533
 S S TRAVELER 6807 T510
 S S MISS RITA R011 7R8
 G A R 6807 TRAVELER 4144
 VISION MISS POWERMARK 486

	CED	BW	WW	YW	MA	CEM	SC	ST	DOC	CW	REA	YG	MARB	\$MTI
EPDs	8	1.5	53	98	19	10	0.45	-	-	18	0.57	-0.016	0.57	-
	21	32	21	13	12	9	-	-	-	-	-	-	-	-
Individual Bull Data ...	BW	Adj. WW	Adj. YW	Adj. SC	ADG									
	83 lbs.	755 lbs.	1,384 lbs.	37.1	3.93									

-Adj. Scrotal of 37.1, ADG of 3.93 and Adj. YW of 1,384 lbs.
 -This son of LaGrand goes back to a daughter of SS Objective
 -He offers a low BW of 1.5 and YW of 98

Angus Bull 3106Y AAA 17091674 P B 02.22.11 **84**

VERMILION DATELINE 7078
LAGRAND VRD 7185
 LAGRAND LUCY 4206

BR MIDLAND
LVLS MISS MIDLAND 8107 S
 FRENZEN MATILDA M78

CONNEALY DATELINE
 VERMILION BLACKBIRD 5044
 BON VIEW NEW DESIGN 1407
 ROTH LUCY 1533
 TWIN VALLEY PRECISION E161
 BR ROYAL LASS 7036-19
 FRENZEN BANDO K07
 FRENZEN MATILDA 6314 J70

	CED	BW	WW	YW	MA	CEM	SC	ST	DOC	CW	REA	YG	MARB	\$MTI
EPDs	8	1.3	53	96	18	11	0.6	-	-	21	0.51	0.011	0.49	-
	21	32	22	12	13	10	-	-	-	-	-	-	-	-
Individual Bull Data ...	BW	Adj. WW	Adj. YW	Adj. SC	ADG									
	84 lbs.	795 lbs.	1,463 lbs.	41.6	4.17									

-Adj. Scrotal of 41.6, ADG of 4.17 and Adj. YW of 1,463 lbs.
 -This is a leading performer in this sale offering and he is sired by LaGrand back to a BR Midland daughter
 -He offers low BW of 1.3 and YW of 96

Angus Bull 9002Y AAA 17101545 P B 01.06.11 **85**

B/R NEW DESIGN 036
BON VIEW NEW DESIGN 878
 BON VIEW GAMMER 85

BON VIEW NEW DESIGN 1407
LVLS MISS NEW DESIGN 9133W
 L V MISS PROMPTER 9133

V D A R NEW TREND 315
 B/R BLACKCAP EMPRESS 76
 BON VIEW BANDO 598
 BON VIEW GAMMER 233
 B/R NEW DESIGN 036
 BON VIEW PRIDE 664
 RALLY PROMPTER 1071
 L V MISS HOSS 4215

	CED	BW	WW	YW	MA	CEM	SC	ST	DOC	CW	REA	YG	MARB	\$MTI
EPDs	9	0.6	38	71	27	12	0.5	-	-	17	0.20	0.004	0.51	-
	29	35	28	22	21	18	-	-	-	-	-	-	-	-
Individual Bull Data ...	BW	Adj. WW	Adj. YW	Adj. SC	ADG									
	70 lbs.	646 lbs.	1,203 lbs.	36.4	3.48									

-If you are looking for low birth and high milk then take a look here
 -He posts a BW of 0.6 and MA of 27
 -We really like the balance and structure of this herd sire prospect

Angus Bull 9003Y AAA 17095920 P B 01.27.11 **86**

B/R NEW DESIGN 036
BON VIEW NEW DESIGN 1407
 BON VIEW PRIDE 664

RALLY PROMPTER 1071
L V MISS PROMPTER 9133
 L V MISS HOSS 4215

V D A R NEW TREND 315
 B/R BLACKCAP EMPRESS 76
 G A R SLEEP EASY 1009
 BON VIEW PRIDE 1551
 LEACHMAN PROMPTER
 WALDECK TIBBIE 517K
 M A C HOSS 378
 L V MISS SKY HIGH 767

	CED	BW	WW	YW	MA	CEM	SC	ST	DOC	CW	REA	YG	MARB	\$MTI
EPDs	2	3.2	43	72	26	7	0.54	-	-	14	0.43	0.005	0.54	-
	27	36	28	23	22	18	5	-	-	-	-	-	-	-
Individual Bull Data ...	BW	Adj. WW	Adj. YW	Adj. SC	ADG									
	93 lbs.	770 lbs.	1,372 lbs.	36.4	3.76									

-Sired by Bon View New Design 1407 is this top her bull prospect
 -He offers a 26 for MA and a MARB of .54
 -This leading performance bull offers a SB of 56.88

Angus Bull 058Y AAA 17091671 P B 01.13.11 **87**

TWIN VALLEY PRECISION E161
BR MIDLAND
 BR ROYAL LASS 7036-19
 BON VIEW NEW DESIGN 1407
FRENZEN BLACKBIRD M58
 F&F BLACKBIRD 6021 Z38
 G A R PRECISION 1680
 W C C BLACKCAP C9
 S A F NEUTRON
 S A F ROYAL LASS 7036
 B/R NEW DESIGN 036
 BON VIEW PRIDE 664
 S A F POWER SHAFT 6021
 BLACKBIRD 3861 OF 36R

	CED	BW	WW	YW	MA	CEM	SC	ST	DOC	CW	REA	YG	MARB	\$MTI
EPDs	7	2.0	31	63	13	9	-	-	9	6	0.24	0.018	0.60	-
	29	36	28	23	22	20	-	5	-	-	-	-	-	-
Individual Bull Data ...		BW	Adj. WW	Adj. YW	Adj. SC	ADG								
		86 lbs.	641 lbs.	1,308 lbs.	38.8	4.17								

-Adj. Scrotal of 38.8, ADG of 4.10 and Adj. YW of 1,308 lbs.
 -This BR Midland son has been a top performance bull
 -He combines Midland blending with Bon View New Design

Angus Bull 9306Y AAA 17122876 P B 02.22.11 **88**

CONNEALY TARGET 914
POSS TARGET 6110
 POSS ELLUNMERE 204
 B/R NEW FRONTIER 095
LVLS 9306R
 L V MISS NEW TREND 9306
 EGL TARGET 1148
 BOKA LAMB OF CONANGA 64911
 CONNEALY FOREFRONT
 POSS ELLUNMERE 014
 B/R NEW DESIGN 036
 WHITE FENCE PRIDE H1
 V D A R NEW TREND 2026
 L V MISS TRAVELER 4105

	CED	BW	WW	YW	MA	CEM	SC	ST	DOC	CW	REA	YG	MARB	\$MTI
EPDs	5	2.3	43	81	21	8	0.8	-	-	33	0.08	0.04	0.42	-
	5	5	5	5	5	5	-	-	-	-	-	-	-	-
Individual Bull Data ...		BW	Adj. WW	Adj. YW	Adj. SC	ADG								
		87 lbs.	711 lbs.	1,412 lbs.	37.6	4.38								

-Performance and pedigree all blending into a nice package here
 -Adj. Scrotal of 37.6, ADG of 4.38 and Adj. YW of 1,412 lbs.
 -Sired by Poss Target back to B/R New Frontier

Angus Bull 3143Y AAA 17101546 P B 01.13.11 **89**

HERO 6267 OF R R 2418
H A IMAGE MAKER 0415
 H A RITO BLACKCAP 9038
 K G POWER DESIGN
KG LADY 3143
 KG LADY
 R R HERO 6267
 R R EVERELDA ENTENSE 0413
 H 96 RITO 2100 7371
 H 96 BLACKCAP 3835
 D B NEW FLY DESIGN 730
 POWER FIX K G 3
 SCHURR POWER 77 6800 1073
 STOCKMAN 365 K G 3

	CED	BW	WW	YW	MA	CEM	SC	ST	DOC	CW	REA	YG	MARB	\$MTI
EPDs	10	0.2	55	92	30	11	0.09	-	10	21	0.23	-0.37	0.30	-
	29	36	28	23	21	18	5	-	5	-	-	-	-	-
Individual Bull Data ...		BW	Adj. WW	Adj. YW	Adj. SC	ADG								
		79 lbs.	759 lbs.	1,393 lbs.	37.8	3.97								

-Adj. Scrotal of 37.8, ADG of 3.97 and Adj. YW of 1,393 lbs.
 -This son of HA Image Maker is a low birth and high milk sire
 -MA of 30, YW of 92 and low BW of 0.2

- NOTES -



LVLS

Thank You

to our loyal customers over the years and our many new friends ... without you none of this would be possible.



R&R
Marketing Company
 P.O. Box 281677
 Nashville, TN 37228

(L#2845)

FIRST CLASS
PRE-SORTED
PAID
 Montezuma, Iowa
 Permit No. 30

Catalog
 designed
 by

 designs by
 ash
www.designsbyash.com

LVLS



Lonely Valley's
Keepin' Kind
Bull Sale