

%



COLEMAN ANGUS
YOUR MATERNAL SOURCE





WESTERN MONTANA SALE WEEK
COLEMAN ANGUS | CHARLO, MT & MONTANA RANCH | BIG FORK, MT

MONDAY OCTOBER 10TH

All Day: Cattle available for inspection at both Coleman Angus and Montana Ranch

6:00 pm: Prime Rib Supper with Coleman Angus at Ninepipes Lodge, Charlo, MT

TUESDAY, OCTOBER 11TH

Morning: Cattle available for inspection at Coleman Angus

Noon: Complimentary Lunch at Coleman Angus – Charlo, MT

1:00 pm: Coleman Angus Your Maternal Source Female Sale – Charlo, MT

6:00 pm: Prime Rib dinner at Montana Ranch – Big Fork, MT

WEDNESDAY, OCTOBER 12TH

Morning: Cattle available for inspection at Montana Ranch

Noon: Complimentary Lunch at Montana Ranch – Big Fork, MT

1:00 pm: Montana Ranch Maternal Revival Sale – Big Fork, MT

%

COLEMAN ANGUS

YOUR MATERNAL SOURCE

Please consider this your personal invitation to join us at the ranch for our annual **“Your Maternal Source Female Sale”**. We have been very privileged to have many visitors this past year, and we would like to thank each and every one that has taken the time out of their busy schedule to come visit us, and those that have bought cattle from us in the past. We appreciate all of the positive feedback on the cattle and how they are working for each of you. One of the best things about this business is all of the friends we have made over the years; We look forward to seeing you again and making some new ones!

As you study the females we are offering this year, you will find some proven Pathfinder females that have been very good to us here, and some of our freshest and most exciting young females. You will find calving intervals and actual production records on all of the females, which is something we feel is very important. The mother cow is the backbone of our cow herd. On our ranch, cattle pay the bills, and we feel it is very important to provide real world data. It’s hard to pay the bills on what a female or bull is projected or predicted to do. Every animal selling has been blood typed for parentage, and all of the calves at the sides of their mothers will be done also. We are excited for everyone to study and analyze them, and we feel confident that you will be pleased. As you study the pedigrees and data on these females, they are stacked generations deep with cattle that have stood the test of time. There is a great opportunity here to buy females that are bred alike, as well as very consistent in kind and type. We feel that it’s truly an exciting time to be in the cattle business!



Western Montana in October is always very beautiful. The cattle always look much better in person. You are welcome anytime, and if you have any questions or need any assistance, please let us know! To view videos of the sale cattle, please go to our website (www.colemanangus.com), or to our YouTube channel (www.youtube.com/user/colemanangusranch). The sale will be broadcast live around the world (www.liveauctions.tv), so if you cannot make it, you can watch and bid with confidence over the Internet.

If you want to keep up to date with our latest pictures, videos, news, and happenings, please like or follow us on Facebook at Coleman Angus Ranch and/or at Larry and Dee Coleman, as well as Instagram at Coleman Angus Ranch.

All of the cattle have had their fall shots and are ready to go. We guarantee the cattle 100%. If there is ever a problem or concern, do not hesitate to reach out and let us know.

Sincerely,

Larry Coleman Jeremy Haag

Coleman Angus
Larry & Dee Coleman Family
Jeremy & Jenny Haag Family

40067 Morris Road
Charlo, Montana 59824

Larry 406-240-2751
Jeremy 406-833-0117
Office 406-644-2697

colemanangus@blackfoot.net

ANGUS FEMALE SALE

10.11.22

1 PM (MST) AT THE RANCH

View/Bid Live on the Internet:

LiveAuctions.



LARRY & DEE COLEMAN FAMILY
JEREMY & JENNY HAAG FAMILY

colemangus@blackfoot.net

406.240.2751 Larry
406.833.0117 Jeremy
406.644.2697 Office

40067 Morris Road
Charlo, Montana 59824

www.ColemanAngus.com

follow us on  

GPS ADDRESS:

40067 Morris Road
Charlo, Montana 59824

AUCTIONEER:

Roger Jacobs 406-698-7686

COLEMAN RANCH MARKETING AGENTS:

KENT MCCUNE	817-602-8629
SCOTT BOHRSON	403-370-3010
ROB VOICE	306-270-6082
KILEY MCKINNA	402-350-3447
RANDY RATLIFF	615-330-2735
KELVIN JORGENSEN	402-366-9475
DAN DEICHMAN	406-799-5200 OR 406-423-5500

Buyers unable to attend the sale may send their bids to the Marketing Agents, Regional Manager, Field Representatives or Auctioneer.

LIVESTOCK PUBLICATION REPRESENTATIVES:

KURT KANGAS, Angus Journal	406-366-4190
JOHN GOGGINS, Western Livestock Reporter	406-698-4159
DEVIN MURNIN, Western Livestock Journal	406-696-1502
DAWSON COLEMAN, Special Assignment	

ACCOMMODATIONS:

Sale Headquarters

Ninepipes Lodge (Restaurant & Lounge)
62986 US Hwy 93, Charlo, MT 59824 406-644-2588

50 miles from the ranch

Wingate Inn, Missoula, MT	886-832-8000
C'mon Inn, Missoula, MT	888-989-5569
Days Inn, Missoula, MT	406-721-9776

25 miles from the ranch

Red Lion Inn & Suites, Polson, MT	406-872-2200
-----------------------------------	--------------

Coleman Angus would like to have the option to retain a flush of six embryos on any South America or Argentine heifer calf selling at the seller's expense and buyer's convenience.

DIRECTIONS FROM MISSOULA:

From Hwy. 93N: Turn west (left) in Charlo on Hwy. 212. Follow Hwy. 212 (approximately 3 miles west 1 mile south-1/3 mile west), immediately after crossing the railroad tracks, the highway will Y - take the right Y (Morris Road) and go 1.8 miles to Coleman Angus on the left. Watch for signs.

TERMS AND CONDITIONS:

All purchases are to be settled sale day. Cattle not paid for within 30 days will be assessed 2% interest per month from the date of purchase. No cattle will leave Coleman Angus until paid for in full. Cattle will sell under the suggested Terms and Conditions of the American Angus Association (http://www.Angus.org/Pub/suggested_sale_terms.pdf). Cattle will load out after the completion of the sale.

EMBRYOS SELLING:

Embryo packages sell in groups of three. Coleman Angus guarantees one (1) pregnancy when input by a certified embryologist.

SUPPLEMENTAL INFORMATION:

A supplemental sheet will be available sale day with complete and up-to-date information. Announcements from the auction block take precedence over sale book information

HERD HEALTH:

All cattle will be accompanied by proper health certificates for immediate shipment.

TRUCKING:

Truckers believed to be reliable will be available to assist you in shipping your purchases.
Bob Woosley, 406-652-4270 or 406-670-1877.
Randy Lathrop, 847-910-4673

LIVESTOCK MORTALITY INSURANCE:

JIM BESSLER, JAMES F BESSLER INC	815-762-2641
CORBIN COWLES, HIGGINS INSURANCE	270-991-2534

LIABILITY:

All persons attending this sale do so at their own risk, legal or otherwise, for their safety and for the behavior of the animals. The owners, sale management firm and sale staff assume no liability for property loss or any accidents that may occur.



PROUDLY
MADE IN
MONTANA
CARYL
& COMPANY

% Where Maternal Still Matters %



Coleman Donna 756
TOP 1% \$M - Lot 8.



Coleman Donna 7221
TOP 1% \$M - Lot 11.



Coleman Donna 1478
TOP 1% \$M - Lot 13.



Coleman Donna 169
TOP 1% \$M - Lot 13B.



Coleman Donna 1400
TOP 1% \$M - Lot 15.



Coleman Donna 1599
TOP 1% \$M - Lot 16.



Coleman Donna 1113
TOP 1% \$M - Lot 25.

The Coleman program has been built the old-fashioned way in the pasture, where maternal is measured by production records and longevity, and where Pathfinder still means something. As you study the AHIR data base at American Angus Association Coleman Angus has the #1 (Coleman Donna 040) and #4 (Coleman Donna 0308) \$M females in the breed that are 12 years of age or older with the Pathfinder status. These cattle in this year's sale truly measure maternal strength!

As you study this catalog, we have built this program on the best genetics we could find. As represented in this catalog you will find an array of full, and half- sisters that are from our embryo transfer program. We believe in moving forward from the very best we have built from day one. We believe in quality and not quantity



Coleman Donna 0308 – Coleman Angus currently has the #1 and #4 \$M Pathfinder Dams in the breed 12 years or older for \$M. Where Production, Longevity, and Maternal becomes YOUR MATERNAL SOURCE.

\$M COLEMAN HERD FACTS:

- % The entire Coleman Angus herd ranks in the TOP 7% for Current Dams
- % The entire Coleman Angus herd ranks in the TOP 15% for Non-Parent Dams
- % The entire Coleman Angus herd is 51% higher than breed average for Current Dams.
- % The entire Coleman Angus herd is 47% higher than breed average for Non-Parent Dams.
- % The average \$M for Current Dams in the Coleman herd is 78 and breed average is 58.
- % The average \$M for Non-Parent females in the Coleman herd is 77 and breed average is 62.

\$M COLEMAN 2022 SALE OFFERING FACTS:

- % Over 75% of the sale offering rank in the Top 25% of the breed for \$M.
- % Over 67% of the sale offering rank in the Top 15% of the breed for \$M.
- % Over 50% of the sale offering rank in the Top 5% of the breed for \$M.
- % Over 16% of the sale offering rank in the TOP 1% of the breed for \$M.



Coleman Donna 9406
TOP 1% \$M - Lot 29.



Coleman Donna 8265
TOP 1% \$M - Lot 30.



Coleman Donna 8298
TOP 1% \$M - Lot 31.



Coleman Donna 9284
TOP 1% \$M - Lot 34.



Coleman Donna 1519
TOP 1% \$M - Lot 46.



Coleman Donna 9435
TOP 1% \$M - Lot 51.



Coleman Donna 9436
TOP 1% \$M - Lot 52.

% The Meaning & History Behind Our Brand %

When we established Coleman Angus in 1996, we wanted to choose a brand that had meaning. A brand that represented us, who we were, what our goals were, and what we wanted to accomplish: 100% dedication, 100% customer service, 100% commitment to our ranch, 100% commitment to the land.

A “brand” is a mark of the man and encompasses that proud moment when a man stamps his identity on the hide. A brand declares ownership, labels a man’s integrity, tags him with responsibility, and totals his worth. But a man’s brand is about more than just a symbol of ownership, it is also a representation of the people behind it.

Brands gain a life of their own. Ranches become known by their brand and the symbols become linked to the land on which the cattle are raised. Brands become ingrained in the people. People become ingrained in the ranches and in the land; they are inseparable. A brand conveys a promise.

There is sentimental attachment to the brand that a ranch decides on, and we are loyal to what it means to us. It is personal. Many stories are attached to a brand, not because of the mark itself but because of the people, land, and memories tied to it. A brand also becomes the image and personality of our product and service.

Every brand is a man’s own special mark, our identity as ranchers. Our chosen brand stamps our commitment with quality, passion, loyalty, dedication, and service. Our passion lies in making an impact and a difference, providing a stewardship, exceeding expectations, and delivering a brand that is monumental to your program as well.

% is Coleman Angus.

1

Coleman Donna 5247 ... Fourth Generation Coleman Donna

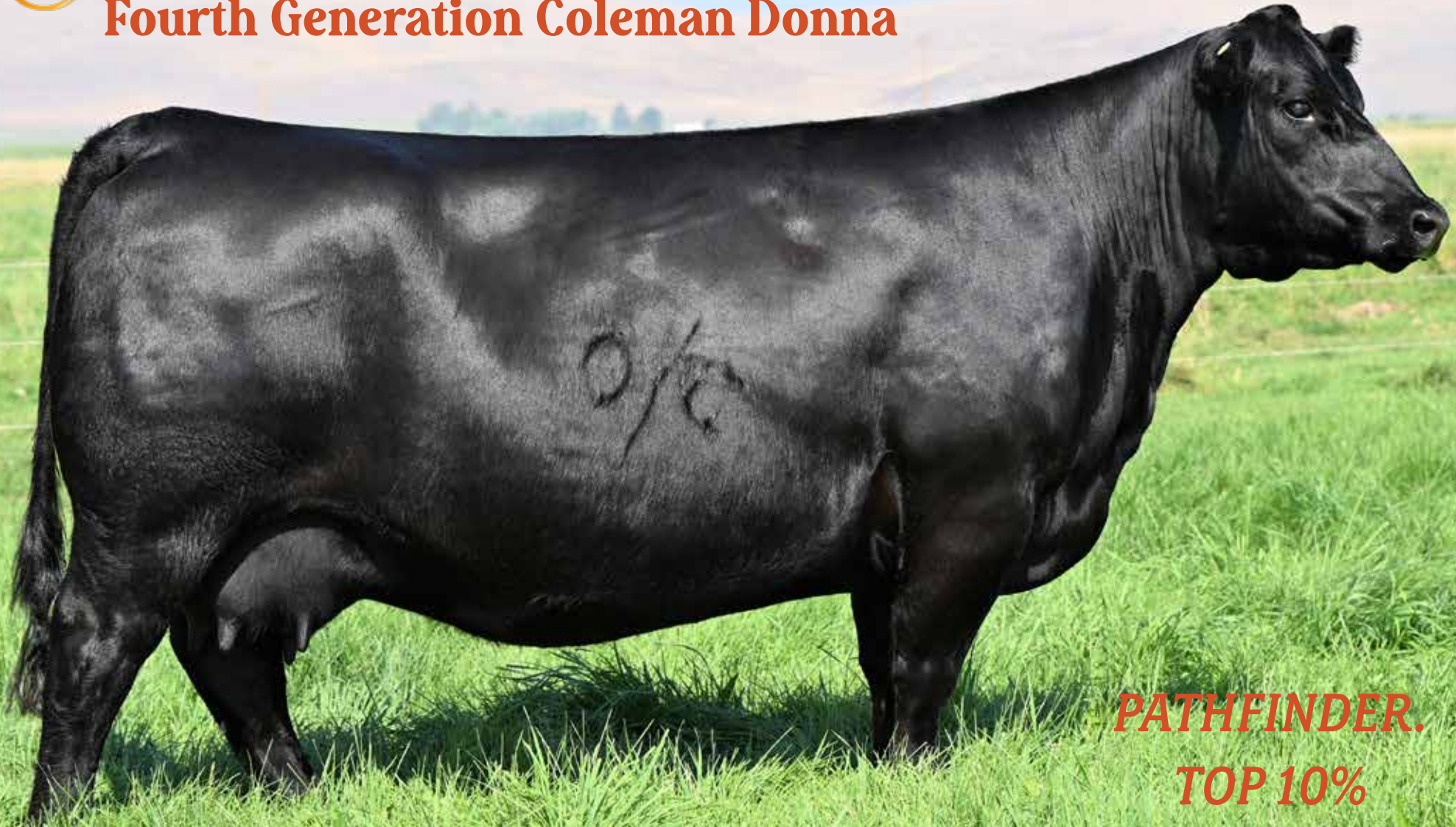

PATHFINDER.
TOP 10%
\$M



% Coleman Donna Family



COLEMAN CHARLO 0256 – Sire of Lot 1.



COLEMAN DONNA 9357 – The \$45,000 daughter of Lot 1.

1 **COLEMAN DONNA 5247**

Reg: #*18402681 Tattoo: 5247 DOB: 7/10/2015

OCC Paxton 730P	OCC Focus 813F	<table border="1"> <tr><td>MARB</td><td>.33</td></tr> <tr><td>RE</td><td>.48</td></tr> <tr><td>SW</td><td>.63</td></tr> <tr><td>SM</td><td>.77</td></tr> </table>	MARB	.33	RE	.48	SW	.63	SM	.77
MARB	.33									
RE	.48									
SW	.63									
SM	.77									
OCC Blackbird 736K	OCC Focus 813F									
Bohi Abigale 6014	SAV Abigale 6062									
Sitz Upward 307R	Connealy Onward									
Coleman Donna 386	Sitz Henrietta Pride 81M									
	Basin Rainmaker 654X									
	KMK Donna J311									

• Selling ½ Interest. No Possession.

CED	BW	WW	YW	SC	MILK	SM
10	1.6	59	108	.87	26	77

- This model Angus cow and Pathfinder dam is as good as it gets and as consistent of a producer that has ever been produced in the Coleman program. This cow has tremendous three-dimensional shape, volume, muscle, and mass. Combine this with a progeny production record of BR 4@94, WR 4@111, YR 3@113 and 4 calves at a calving interval of 360.
- Coleman Donna 9357, a daughter, was the \$45,000 second top-selling open heifer of the 2020 Your Maternal Source Sale, going to Hide-A-Way Cattle of Montana.
- Coleman Game Changer 7369, a son, was the \$23,000 co-top-selling bull of the 2019 spring bull sale going to Fish Creek Ranch of Montana.
- Her sons will headline our 2023 spring bull sale, and when you see her offspring you will understand her true potential to change a program.



COLEMAN DONNA 386 – The \$200,000 valued granddam of Lot 1.



KMK Donna J311 – The \$60,000 Third Dam of Lot 1.

1A

**Coleman Donna 252 ...
the Best of N. America & S. America**



% Coleman Donna Family



South America – Sire Lot 1A.



COLEMAN DONNA 233 – She sells as Lot 1B.

1A **COLEMAN DONNA 252**
 Reg: 20398939 Tattoo: 252 DOB: 1/22/2022

Hummel South America +*19919943	Don Aparicio Serrucho57 Maxi Rubeta Fontana 7567-T/E-	Don Jose 176 Maxi Don Aparicio Serranias 57 Don Jose 176 Maxi Rubeta Fontana 6207-T/E- OCC Paxton 730P Bohi Abigale 6014 Sitz Upward 307R Coleman Donna 386	MARB I+.23 RE I+.45 SW 48
Coleman Donna 5247 #*18402681	Coleman Charlo 0256 Coleman Donna 194		

CED	BW	WW	YW	SC	MILK	SM
I+7	I+1.4	I+49	I+87	I+.57	I+21	63

- A major league sale feature built just like her mother is this daughter of the outcross sire, South America. She is a true diamond in the rough and loaded with extra rib and depth of body in a beautifully designed package that screams mother cow.
- A maternal sister was the \$45,000 second top-selling heifer calf of the 2020 Your Maternal Source Sale.
- A maternal brother was the co-top-selling bull of the 2019 spring bull sale at \$23,000, Coleman Game Changer 7369.



ARGENTINE – Sire of Lot 1B.

1B **COLEMAN DONNA 233**
 Reg: 20398938 Tattoo: 233 DOB: 1/19/2022

Hummel Argentine +*19919948	Don Aparicio Serrucho57 Maxi Rubeta Fontana 7567-T/E-	Don Jose 176 Maxi Don Aparicio Serranias 57 Don Jose 176 Maxi Rubeta Fontana 6207-T/E- OCC Paxton 730P Bohi Abigale 6014 Sitz Upward 307R Coleman Donna 386	MARB I+.17 RE I+.41 SW 50
Coleman Donna 5247 #*18402681	Coleman Charlo 0256 Coleman Donna 194		

CED	BW	WW	YW	SC	MILK	SM
I+10	I+.8	I+48	I+89	I+.27	I+24	64

- Looking for something different? This Argentine heifer has the right balance and quality to add phenotype and be the front pasture kind. Proven, consistent, and predictable genetics.
- Her mother has a progeny production record of BR 4@94, WR 4@111, YR 3@113 and 4 calves at a calving interval of 360. Her grandmother has progeny production record of BR 4@94, WR 4@111, and YR 3@113.



COLEMAN DONNA 5247 – Pathfinder dam of Lots 1A – 1F

Coleman Angus



COLEMAN DONNA 1432 She sells as Lot 1C.

1C

COLEMAN DONNA 1432

Reg: +*20335535 Tattoo: 1432 DOB: 7/21/2021



CED	BW	WW	YW	SC	MILK	MARB	RE	SW	SM
6	1.8	68	125	.86	34	.30	.74	78	92

1D

COLEMAN DONNA 1458

Reg: +*20335538 Tattoo: 1458 DOB: 7/11/2021



CED	BW	WW	YW	SC	MILK	MARB	RE	SW	SM
14	-1.4	58	109	1.08	31	.71	.52	68	71

Coleman Bravo 6313
 Coleman Donna 714
 Coleman Charlo 0256
 Lawsons Chloe C815
 Coleman Charlo 0256
 Coleman Donna 194

Coleman Triumph 9145
 +*19555917

Coleman Donna 5247
 #*18402681

Coleman Charlo 0256
 Coleman Donna 714
 Coleman Charlo 0256
 Lawsons Chloe Z341
 OCC Paxton 730P
 Bohi Abigale 6014
 Sitz Upward 307R
 Coleman Donna 386

MARB
.52
.52
.68

- A pair of flush sisters from the summer program by the record-selling Coleman Triumph 9145 who sold for 1/2 Interest for \$225,000 and the Pathfinder Donna 5247.
- Their mother has a progeny production record of BR 4@94, WR 4@111, YR 3@113 and 4 calves at a calving interval of 360.
- A maternal sister was the \$45,000 second top-selling heifer calf of the 2020 sale. A maternal brother was the co-top-selling bull of the 2019 spring bull sale at \$23,000, Coleman Game Changer 7369.



COLEMAN DONNA 1458 She sells as Lot 1D.

1E

COLEMAN DONNA 2464

Reg: 20419846 Tattoo: 2464 DOB: 7/2/2022



CED	BW	WW	YW	SC	MILK	MARB	RE	SW	SM
1+7	1+2.1	1+66	1+119	1+50	1+28	.79	1+.01	1+.65	66

Coleman Glacier 041
 +*19866409

Coleman Donna 5247
 #*18402681

SAV Renown 3439
 Coleman Donna 439
 Coleman Charlo 0256
 Coleman Donna 194
 Rito 707 of Ideal 3407 7075
 SAV Blackcap May 4136
 Rito 707 of Ideal 3407 7075
 Coleman Donna 714
 OCC Paxton 730P
 Bohi Abigale 6014
 Sitz Upward 307R
 Coleman Donna 386

MARB
1+.01
1+.65
66

- **Selling 1/2 Interest. No Possession.** One of the real stars is this first daughter to ever sell at public auction by the record-selling Lot 1 bull of the 2022 spring bull sale, Coleman Glacier 041, who sold for 1/4 interest for \$270,000.
- This double-bred Donna blends two of the very best from our program with 439 and 5247.
- Her mother has a progeny production record of BR 4@94, WR 4@111, YR 3@113 and 4 calves at a calving interval of 360.

% Donna Family

1F

COLEMAN DONNA PREGNANCY

DUE 1-20-2023 / CONFIRMED HEIFER

Coleman Galactic 1164
#*20155616

Coleman Triumph 9145
Coleman Eriskay 8138

Coleman Donna 5247
#*18402681

Coleman Charlo 0256
Coleman Donna 194

Coleman Barvo 6313
Coleman Chloe C815
Cole Creek Black Cedar 46P
Coleman Eriskay 291
OCC Paxton 730P
Bohi Abigale 6014
Sitz Upward 307R
Coleman Donna 386



- A featured heifer calf pregnancy by the \$150,000 top-selling yearling bull of the 2022 spring bull sale, Coleman Galactic 1164, going to Voss Angus of Iowa.
- Bred similarly to the Lots 1D & 1E with a little touch of Navigator's full sister offers tremendous opportunity. This will be the first time to ever offer Galactic genetics.

SIRE	CED	BW	WW	YW	SC	MILK	MARB	RE	SW	SM
	7	2.2	64	120	1.57	20	.20	.25	50	74

DAM	CED	BW	WW	YW	SC	MILK	MARB	RE	SW	SM
	10	1.6	59	108	.87	26	.33	.48	63	77

2

COLEMAN DONNA 8254

Reg: +*19403297 Tattoo: 8254 DOB: 7/30/2018

SAV Renown 3439
#+*17633839

Rito 707 of Ideal 3407 7075
SAV Blackcap May 4136

RR Rito 707
Ideal 3407 of 1418 076
RR Rito 707
SAV May 2397
Connealy Onward
Sitz Henrietta Pride 81M
Basin Rainmaker 654X
KMK Donna J311

MARB
-.17
.65
69

Coleman Donna 194
+*17185336

Sitz Upward 307R
Coleman Donna 386

CED	BW	WW	YW	SC	MILK	SM
5	2.7	67	117	.54	29	89

- A productive four-year-old female with a progeny production record of WR 2@102 and YR 1@106 with a calving interval of 2 at 359.
- Her maternal sister produced the \$45,000 second top-selling heifer calf of the 2020 Your Maternal Source Sale and the \$23,000 co-top-selling bull of the 2019 spring bull sale.
- **Sells with a heifer calf at side (LOT 2A) born July 28, 2022 by ARGENTINE. Tattoo: 2587 BW: 76**



TOP 2%
\$M

COLEMAN DONNA 8254 – She sells as Lot 2

A

COLEMAN GALACTIC 1164

Reg: *20155616 Tattoo: 1164 DOB: 1/22/2021

Coleman Triumph 9145
+*1955917

Coleman Bravo 6313
Lawsons Chloe C815

Coleman Charlo 0256
Coleman Donna 714
Coleman Charlo 0256
Lawsons Chloe Z341
CH Quantum 6247
Cole Creek Clova Juanada 67
Coleman Juneau 044
Sinclair Eriskay 2NT 7883

MARB
.20
.25
50

Coleman Eriskay 8138
+*19251880

Cole Creek Black Cedar 46P
Coleman Eriskay 291

CED	BW	WW	YW	SC	MILK	SM
7	2.2	64	120	1.57	20	74

- **FOR REFERENCE ONLY.**

- Owned with Voss Angus, Dexter, IA.
- Coleman Galactic 1164 was the \$150,000 top-selling spring yearling bull of the 2022 Coleman Angus Spring Bull Sale and is a direct son of the \$225,000 record-selling Coleman Triumph 9145 back to the legendary Eriskay family.
- This bull reads with tremendous quality, added rib shape, tremendous hip and hind leg and is one being used heavily in the program.
- His first progeny will be offered in this event as Lot 1F.



Reference Sire A and Sire of Lot 1F.

3A From the Record Selling ... Coleman Glacier 041



**TOP 10%
\$M**



COLEMAN DONNA 720 –
The \$37,000 full sister to Lots 3A-3N.

Sexed Semen on Glacier

- 3A** Selling 3 units, U.S. Only
- 3B** Selling 3 units, U.S. Only
- 3C** Selling 3 units, U.S. Only
- 3D** Selling 3 units, U.S. Only
- 3E** Selling 3 units, U.S. Only
- 3F** Selling 3 units, U.S. Only
- 3G** Selling 3 units, U.S. Only
- 3H** Selling 3 units, U.S. Only
- 3I** Selling 3 units, U.S. Only
- 3J** Selling 3 units, U.S. Only
- 3K** Selling 5 units, U.S. Only
- 3L** Selling 5 units, U.S. Only
- 3M** Selling 5 units, U.S. Only
- 3N** Selling 5 units, U.S. Only

• Selling 50 Units of Sexed Female Semen. For U.S. use only.

- Coleman Glacier 041 was the featured Lot 1 bull of the 2022 Coleman Spring Bull Sale where he sold for ¼ interest for \$270,000 as the record-selling bull in Coleman Angus history.
- Glaciers full sisters were highlights in the Your Maternal Source Sale in 2020: Coleman Donna 042, the \$26,000 selection of ZWT Ranch; the \$21,000 Coleman Donna 038, selected by Peter Frijters; and the \$17,000 Coleman Donna 057, selected by Sadler Ranch. Full brothers include the third top-selling bull of the 2021 sale going to Little Goose Ranch.
- Maternal sisters include the \$37,000 Coleman Donna 720 selected by CN Donors and KT Ranches and the \$21,000 Coleman Donna 909 selected by CN Donors and KT Ranches.
- Glacier mesmerizes visitors from all over the world when they visit the ranch and has been a favorite from day one. He will have a huge impact on what we do moving forward in our program. His first calves have impressed with an outstanding look and true performance.

3A

COLEMAN GLACIER 041

Reg: +*19866409 Tattoo: 41 DOB: 1/11/2020

SAV Renown 3439
#+*17633839

Rito 707 of Ideal 3407 7075
SAV Blackcap May 4136

Coleman Donna 439
#+*17914042

GDAR Game Day 449
Coleman Donna 714

RR Rito 707
Ideal 3407 of 1418 076
RR Rito 707
SAV May 2397
Boyd New Day 8005
GDAR Miss Wix 474
Connealy Onward
Coleman Donna 386



MARB
- .31
RE
.81
SW
68

CED	BW	WW	YW	SC	MILK	\$M
3	2.5	73	130	.12	29	80

4

Coleman Donna 046 ... Glacier's Full Sister Sells



TOP 15% \$M

4 COLEMAN DONNA 046

Reg: +*19857116 Tattoo: 46 DOB: 1/3/2020
 Rito 707 of Ideal 3407 7075
 SAV Renown 3439 #+*17633839
 SAV Blackcap May 4136
 GDAR Game Day 449
 Coleman Donna 439 #+*17914042
 Coleman Donna 714



MARB	- .26
RE	.88
SW	62
SM	74

CED	BW	WW	YW	SC	MILK	SM
11	-0.3	63	115	.69	24	74

• Selling 1/2 Interest with the Option to Double to Acquire Full Ownership and Possession.

- A potential sale topper is this full sister to Glacier, the top-selling bull of the 2022 Coleman Spring Bull Sale at \$270,000 for 1/4 interest. This female has a wedge-shaped design with a beautiful udder and unbelievable extension. This is a top two-year-old female in our program.
- Full sisters include Coleman Donna 042, who was the \$26,000 selection of ZWT Ranch; the \$21,000 Coleman Donna 038, selected by Peter Frijters; and the \$17,000 Coleman Donna 057, selected by Sadler Ranch from the 2021 Your Maternal Source Sale.
- Coleman Renown 029, a full brother, was the \$30,000 selection of Little Goose Ranch of Wyoming through the 2021 spring sale.
- Coleman Donna 439, the dam, is one of the very best donors in the program with a progeny production record of BR 5@93, WR 5@107, YR 5@106.
- Bred to calve January 21, 2023 to SOUTH AMERICA. Exposed to Coleman GPS 147 from 4/14/22 through 6/13/22. Examined Safe. Due Approx. 2/28/2023 to GPS (Sexed Heifer).

4A COLEMAN DONNA 290

Reg: 20398944 Tattoo: 290 DOB: 1/17/2022
 OCC Paxton 730P
 Coleman Charlo 0256 #+*16879074
 Bohi Abigale 6014
 SAV Renown 3439
 Coleman Donna 046 +*19857116
 Coleman Donna 439



MARB	1+ .07
RE	1+ .66
SW	63
SM	73

CED	BW	WW	YW	SC	MILK	SM
1+10	1-2	1+57	1+103	1+1.05	1+25	73

- TOP 20% \$M
- A maternal sensation is this heifer calf off of a tremendous two-year-old dam who is Glacier's full sister. A perfect combination of dimension from her Pathfinder sire, Charlo, and her wedged-shaped and picturesque dam, Coleman Donna 046.
- This heifer calf stems from a dam with a progeny production record of BR 5@93, WR 5@107, YR 5@106.

5 Coleman Donna 264 ...
Sister to Glacier from Outcross Genetics



Coleman Glacier 041 – The \$270,000
Maternal Brother to Lot 5.

Descendants of Coleman Donna 439



Coleman Donna 439 – Dam of Lots 5, 5A and Grandam of Lot 6.

5

COLEMAN DONNA 264

Reg: 20398940 Tattoo: 264 DOB: 1/25/2022



Hummel South America
+*19919943

Don Aparicio Serrucho57 Maxi
Rubeta Fontana 7567-T/E-
GDAR Game Day 449
Coleman Donna 439
#+*17914042 Coleman Donna 714

MARB
I-.16
RE
I+.54
SW
41

• Selling ½ Interest and No Possession.

CED	BW	WW	YW	SC	MILK	SM
I+.10	I-.1	I+.41	I+.75	I+.33	I+.23	65

- As valuable of heifer calf that we have ever parted with at Coleman Angus. This heifer has loads of body, performance, a monster hip and hind leg, with added length, and she is a heifer that will really push the scale down. Larry said, "Jeremy, this is the kind that will change a program."
- The combination of the outcross genetics of South America and her mother was a perfect mating.
- Maternal sibs include the \$270,000 Glacier, the \$30,000 Renown 029, the \$26,000 Donna 042, the \$17,000 Donna 057, the \$37,000 Donna 720, and the \$21,000 Donna 909 and featured herd sire Ace.

5A

COLEMAN DONNA 210

Reg: 20398925 Tattoo: 210 DOB: 1/12/2022



Hummel Argentine
+*19919948

Don Aparicio Serrucho57 Maxi
Rubeta Fontana 7567-T/E-
GDAR Game Day 449
Coleman Donna 439
#+*17914042 Coleman Donna 714

MARB
I-.23
RE
I+.50
SW
44

- A maternal sister to the record-selling Glacier by outcross Argentina genetics blended for a real gem. A personal favorite of Jeremy's all summer. This heifer has a tremendous profile with added muscle in a moderate package.
- Donna 439, her mother, is the front pasture kind that continues to produce cattle that come to the forefront of our program. She is beautiful to look at with perfect feet and adds a wedge shape to her daughters; complement this with her Pathfinder status and a progeny production record of BR 5@93, WR 5@107, YR 5@106.

CED	BW	WW	YW	SC	MILK	SM
I+.12	I-.7	I+.41	I+.77	I+.04	I+.25	66

6

COLEMAN DONNA 1126

Reg: *20076410 Tattoo: 1126 DOB: 1/21/2021



KG Justified 3023
#*17707279

Connealy Judgment
KG Miss Magic 1443
Coleman Bravo 6313
Coleman Donna 439

Connealy Consensus 7229
Enrine of Conanga 9876
Connealy Consensus 7229
KG Miss Magic 3528
Coleman Charlo 0256
Coleman Donna 714
GDAR Game Day 449
Coleman Donna 714

MARB
.51
RE
.57
SW
73

• TOP 1% \$M

- A featured bred heifer by KG Justified back to a Bravo x 439 daughter. The dam is a maternal sister to an array of features and the top-selling bull of the 2022 Spring Bull Sale, Glacier.
- Bred to calve January 20, 2023 to COLEMAN FULL DECK 118. Exposed to COLEMAN HONDO 022 from 4/18/22-6/13/22. Examined Safe AI. (Sexed Bull).

CED	BW	WW	YW	SC	MILK	SM
12	-1.3	64	117	1.74	31	96



COLEMAN DONNA 210 – She sells as Lot 5A.



COLEMAN DONNA 042 – The \$26,000 maternal sister to Lots 4-5A.

B Coleman Rock 7200 ...
An Impactful Sire for Years to Come

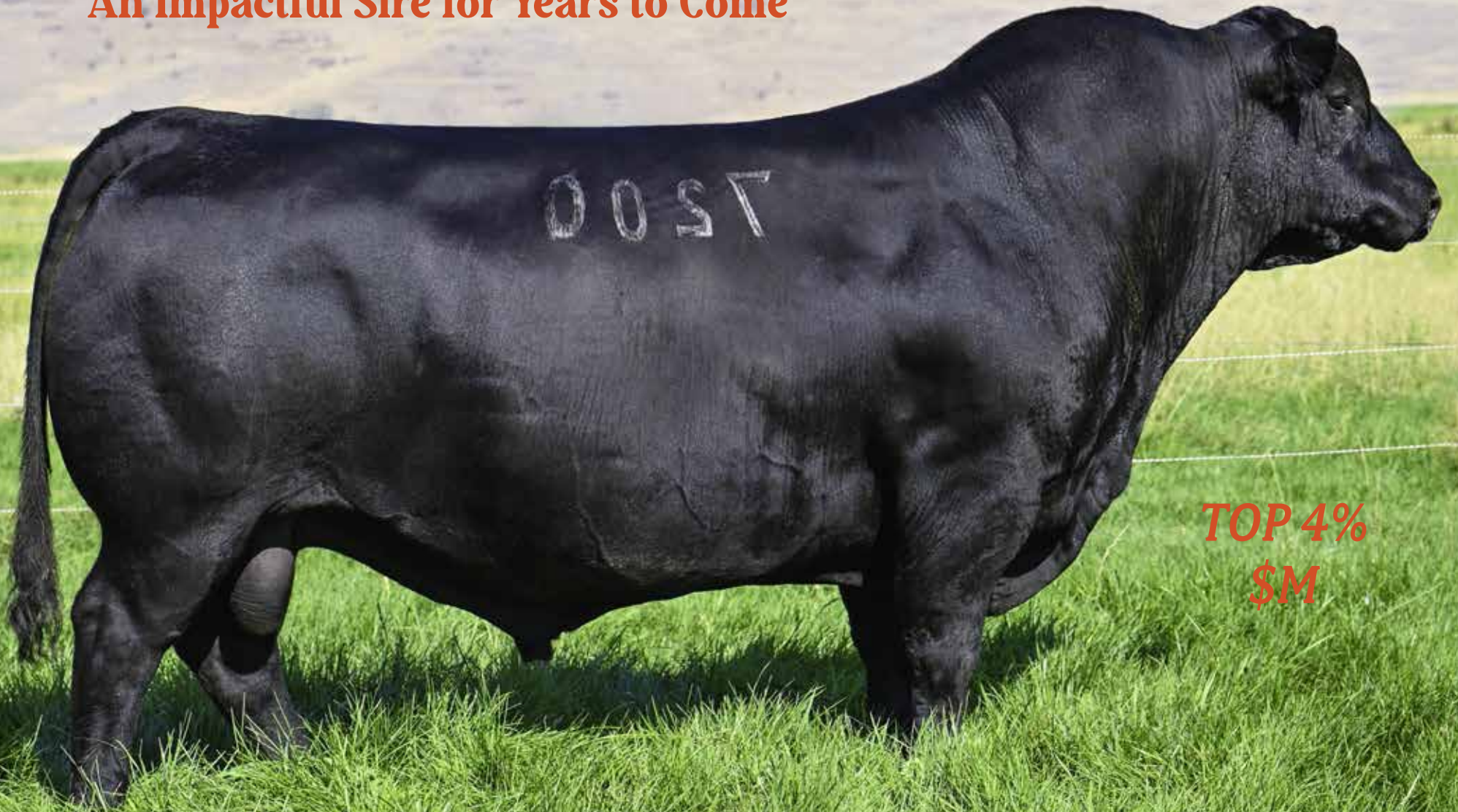

TOP 4%
\$M

A Bull Defining Coleman Angus



COLEMAN DONNA 0308 – Full sister-in-blood to Lot B.



COLEMAN DONNA 040 – Full sister to Lot B.



COLEMAN DONNA 0298 – Full sister-in-blood to Lot B.



COLEMAN MISS WIX 1510 – Daughter of Lot B who sells as Lot 72.



COLEMAN DIXIE ERICA 2124 – Daughter of Lot B who sells as Lot 68A.



COLEMAN DONNA 1478 – Daughter of Lot B who sells as Lot 13.

B

COLEMAN ROCK 7200

Reg: +*19107936 Tattoo: 7200 DOB: 7/12/2017



OCC Juneau 807J #*13627989	OCC Emblazon 854E	DHD Traveler 6807	MARB
	OCC Dixie Erica 903E	Dixie Erica of CH 1019	-.08
	Connealy Onward	DHD Traveler 6807	RE
		OCC Dixie Erica 799B	.67
Coleman Donna 714 +*15706882	Coleman Donna 386	Altune of Conanga 6104	SW
		Basin Rainmaker 654X	73
		KMK Donna J311	86

- **Selling 1/2 Interest.**
- One of the real special individuals to ever be produced at Coleman Angus. Coleman Rock 7200 has a timeless pedigree from a very consistent lineage of great producers. His mother is the famous \$290,000 valued Coleman Donna 714 and one of the all-time, high-income producing females on the ranch; she has a progeny production record of BR 4@94, WR 4@115, YR 3@112, U%IMF 11@101.
- Rock sires cattle with extra three-dimensional shape, added performance and in the right size package. His offspring have tons of center body in a sound-structured package.
- Coleman Donna 063, a full sister, was the featured top-selling Lot 1 cow of the 2016 fall female sale selling for \$60,000 going to Lawson Family of Virginia. Full brothers include past top seller, Coleman Juneau 044, and Coleman Manning.
- This is a bull that will continue to be used and have a major impact in our future.

CEB	BW	WW	YW	SC	MILK	SM
8	-0.1	73	118	1.22	24	86

7

Coleman Donna 769 ... Rock's Full Sister Sells



**TOP 2%
\$M**

7

COLEMAN DONNA 769

Reg: +*18841172 Tattoo: 769 DOB: 1/16/2017



OCC Juneau 807J
#*13627989

Coleman Donna 714
+*15706882

OCC Emblazon 854E
OCC Dixie Erica 903E
Connealy Onward
Coleman Donna 386

DHD Traveler 6807
Dixie Erica of CH 1019
DHD Traveler 6807
OCC Dixie Erica 799B
Connealy Lead On
Altune of Conanga 6104
Basin Rainmaker 654X
KMK Donna J311

MARB	- .17
RE	.57
SW	.64
SM	.88

CED	BW	WW	YW	SC	MILK	SM
6	0.9	55	88	.74	30	88

Selling 1/2 Interest with the Option to Double to Acquire Full Ownership and Possession.

- This female ranks #6 \$M for Juneau daughter's in AHIR at American Angus.
- This special sale attraction is a highly maternal spring calver and full sister to Coleman Rock 7200, who is offered as Lot B in this year's event.
- Coleman Juneau 044, a full brother, was the \$34,000 top-selling bull of the 2011 spring bull sale. Another full brother, Coleman Manning 0299, was the \$11,500 fourth top-selling bull of that same spring sale.
- This female has a progeny production record of WR 2@101, YR 2@102 with 4 calves in a 359-day calving window.
- Bred to calve January 20, 2023 to SOUTH AMERICA. Exposed to SOUTH AMERICA from 4/15/22-8/15/22. Examined Safe AI. (Sexed Heifer)



COLEMAN DONNA 063 –
The \$80,000 full sister to Lots 7 and 8.

7A

Coleman Donna 2121 ... A Foundation to Build Upon



7A COLEMAN DONNA 2121

Reg: 20398927 Tattoo: 2121 DOB: 1/22/2022

Hummel South America
+*19919943

Don Aparicio Serrucho57 Maxi
Rubeta Fontana 7567-T/E-
OCC Juneau 807J

Coleman Donna 769
+*18841172

Coleman Donna 714

Don Jose 176 Maxi
Don Aparicio Serranias 57
Don Jose 176 Maxi
Rubeta Fontana 6207-T/E-
OCC Emblazon 854E
OCC Dixie Erica 903E
Connealy Onward
Coleman Donna 386



MARB
I-.02
RE
I+.50
SW
48
SM
70

CED	BW	WW	YW	SC	MILK
I+5	I+1.0	I+47	I+77	I+.50	I+23

- One of the really good South America heifers in this event with a timeless pedigree. This heifer calf has tremendous performance and in a sweet, eye-appealing package.
- Her dam has a progeny production record of WR 2@101, YR 2@102.
- Dam is a full sister to Rock, Manning, and Juneau 044, and all are bulls that have seen extensive use in the program.



SOUTH AMERICA - Sire of Lot 7A.

8

Coleman Donna 756 ... Rock's Highest \$M Full Sister



TOP 1%
\$M



COLEMAN ROCK 7200 – Full brother to Lots 7 and 8.

8

COLEMAN DONNA 756

Reg: +*18841167 Tattoo: 756 DOB: 1/14/2017

- OCC Juneau 807J
#*13627989
- OCC Emblazon 854E
- OCC Dixie Erica 903E
- Connealy Onward
- Coleman Donna 714
+*15706882
- Coleman Donna 386
- DHD Traveler 6807
- Dixie Erica of CH 1019
- DHD Traveler 6807
- OCC Dixie Erica 799B
- Connealy Lead On
- Altune of Conanga 6104
- Basin Rainmaker 654X
- KMK Donna J311



MARB	-35
RE	.74
SW	73
SM	100

CED	BW	WW	YW	SC	MILK	\$M
7	0.5	65	102	.71	27	100

- This female ranks #1 \$M for Juneau daughters in AHIR at American Angus.
- A beautiful-uddered, fall-calving female and one of the highest \$M numbered females in entire event. This cow is

loaded with maternal and body. She has a progeny production record of WR 3@104.

- Her \$290,000 valued dam, Coleman Donna 714, is the all-time, high-income producing cow at Coleman Angus with multitude of prominent sons including the record-selling \$450,000 Bravo.
- Sells with a bull calf at side (LOT 8A) born August 20, 2022 by COLEMAN SUMMITT 9370. Tattoo: 2523. BW: 88.

9

COLEMAN DONNA 1222

Reg: +*20155587 Tattoo: 1222 DOB: 1/16/2021

- Coleman Charlo 0256
- Coleman Donna 714
- OCC Juneau 807J
- Coleman Donna 714
- OCC Paxton 730P
- Bohi Abigale 6014
- OCC Paxton 730P
- Coleman Donna 386
- OCC Emblazon 854E
- OCC Dixie Erica 903E
- Connealy Onward
- Coleman Donna 386



MARB	.23
RE	.62
SW	73
SM	82

CED	BW	WW	YW	SC	MILK	\$M
10	0.4	59	104	1.52	38	82

- TOP 10% \$M
- A daughter of the \$450,000 Bravo back to a Pathfinder full sister to Rock, Coleman Donna 7198. The dam has a progeny production record of BR 3@93, WR 3@110, YR 2@107.

- Coleman Juneau 044, full brother to the dam, was the \$34,000 top seller of the 2011 spring sale. Another full brother to the dam was the \$11,500 Coleman Manning 0299.
- Bred to calve January 23, 2023 to COLEMAN FULL DECK 118. Exposed to COLEMAN RESOLVE 0261 from 4/18/22-6/15/22. Examined Safe. Due Approx. February 16, 2023.

DAM
10A & 10B

Coleman Donna 787 ... A Sleeping Giant Donor



**TOP 1%
\$M**



COLEMAN DONNA 928 –
The \$26,000 maternal sister to Lots 10A and 10B.

10A **COLEMAN DONNA EMBRYOS** 3 FROZEN CONVENTIONAL IVF EMBRYOS

SAV Renown 3439
Coleman Glacier
19866409
Coleman Donna 439
Coleman Charlo 0256
Coleman Donna 787
18838394
Coleman Donna 063

SIRE	CED	BW	WW	YW	SC	MILK	MARB	RE	SW	SM
	3	2.5	73	130	.12	29	-.31	.81	68	80

DAM	CED	BW	WW	YW	SC	MILK	MARB	RE	SW	SM
	9	-.6	59	98	1.55	29	-.13	.35	73	93

10B **COLEMAN DONNA EMBRYOS** 3 FROZEN CONVENTIONAL IVF EMBRYOS

Sitz Resilient 10208
J Trademark 1037
20160403
Mill Brae Iden Georgina 4886
Coleman Charlo 0256
Coleman Donna 787
18838394
Coleman Donna 063

SIRE	CED	BW	WW	YW	SC	MILK	MARB	RE	SW	SM
	11	.1	83	153	.44	30	.62	.84	83	91

DAM	CED	BW	WW	YW	SC	MILK	MARB	RE	SW	SM
	9	-.6	59	98	1.55	29	-.13	.35	73	93

- An up-and-coming superstar at the ranch is Pathfinder dam Coleman Donna 787. She continues to impress with her ability to add performance, body, and true mass.
- Coleman Donna 787 has a progeny production record of BR 3@92, WR 3@106, YR 3@108.
- Combine this great cow with the \$270,000 ¼ interest Glacier and the \$165,000 Trademark and these matings will be so complementary to what she can already do.





11 Dam to the \$220,000 Coleman Poncho 9246 Sells



TOP 1%
\$M

11 COLEMAN DONNA 7221
 Reg: +*19102656 Tattoo: 7221 DOB: 6/24/2017

SAV Renown 3439 # +*17633839	Rito 707 of Ideal 3407 7075 SAV Blackcap May 4136 Connealy Onward Coleman Donna 386	RR Rito 707 Ideal 3407 of 1418 076 RR Rito 707 SAV May 2397 Connealy Lead On Altune of Conanga 6104 Basin Rainmaker 654X KMK Donna J311	
---------------------------------	--	--	---

MARB	.02
RE	.66
SW	66
SM	90

CED	BW	WW	YW	SC	MILK	SM
11	-1.2	58	105	.46	32	90

• Selling ½ Interest and No Possession.
 • This female ranks #3 for \$M for Renown daughters in AHIR at American Angus.

- The mother to the \$110,000 top-selling bull of the 2021 Your Maternal Source Female Sale for a \$220,000 valuation, Coleman Poncho 9246, purchased by Sandford Ranches of Texas.
- This female has a progeny production record of BR 2@92, WR 2@110, YR 1@108 and stems from the \$290,000 valued Coleman Donna 714 who has a progeny production record of BR 4@89, WR 4@115, YR 3@112, U%IMF 11@101.
- Coleman Resolve 7219 and the \$40,000 top-selling bull of the 2017 ZWT fall sale and featured member of ST Genetics AI Sire, ZWT Summitt 6507, are full brothers.
- Sells with a bull calf at side (LOT 11A) born July 4, 2022 by SOUTH AMERICA. Tattoo: 2562. BW: 78.

Coleman Donna Family

11B

COLEMAN DONNA 1156

Reg: *20155578 Tattoo: 1156 DOB: 2/3/2021



Coleman Rock 7200 #*19107936	OCC Juneau 807J Coleman Donna 714	OCC Emblazon 854E OCC Dixie Erica 903E OCC Emblazon 854E Coleman Donna 386 Rito 707 of Ideal 3407 7075 SAV Blackcap May 4136 Connealy Onward Coleman Donna 386	MARB -.08 RE .66 SW 64 SM 73
Coleman Donna 7221 #*19102656	SAV Renown 3439 Coleman Donna 714		

- Loaded with balance and quality from the featured Lot B bull in this year's sale, Coleman Rock 7200.
- Coleman Poncho 9246, a maternal brother, was the \$110,000 top-selling bull for one-half interest for a \$220,000 valuation of the 2021 Your Maternal Source Female Sale going to Sandford Ranch of Texas.
- Dam has progeny production record of BR 2@92, WR 2@110, YR 1@108.
- Bred to calve January 23, 2023 to COLEMAN FULL DECK 118. Exposed to COLEMAN HONDO 022 from 4/18/22-6/13/22. Examined Safe AI. (Sexed Heifer)**

CED	BW	WW	YW	SC	MILK	SM
7	0.2	67	119	.77	27	73

12

COLEMAN DONNA 7218

Reg: *19102655 Tattoo: 7218 DOB: 6/27/2017



SAV Renown 3439 #*17633839	Rito 707 of Ideal 3407 7075 SAV Blackcap May 4136 Connealy Onward	RR Rito 707 Ideal 3407 of 1418 076 RR Rito 707 SAV May 2397 Connealy Lead On Altune of Conanga 6104 Basin Rainmaker 654X KMK Donna J311	MARB -.30 RE .57 SW 70 SM 77
Coleman Donna 714 #*15706882	Coleman Donna 386		

- TOP 10% \$M**
- Full sister to the dam of the top-selling bull of the 2021 Your Maternal Source Female Sale, Coleman Poncho 9246, who sold for \$110,000 for one-half interest for a \$220,000 valuation.
- Coleman Resolve 7219 and the \$40,000 top-selling bull of the 2017 ZWT fall sale and featured member of ST Genetics AI Sire, ZWT Summitt 6507, are full brothers.
- This female has a progeny production record of WR 2@104, YR 1@101.
- Sells with a heifer calf at side (LOT 12A) born August 18, 2022 by COLEMAN ROCK 7200. Tattoo: 2561. BW: 80.**

CED	BW	WW	YW	SC	MILK	SM
0	1.6	72	128	.25	30	77



TOP 20%
\$M

COLEMAN DONNA 1156 – She sells as Lot 11B.

C

COLEMAN PONCHO 9426

Reg: *19583445 Tattoo: 9426 DOB: 6/30/2019



Coleman Charlo 0256 #*16879074	OCC Paxton 730P Bohi Abigale 6014 SAV Renown 3439		
Coleman Donna 7221 #*19102656	Coleman Donna 714		

CED	BW	WW	YW	SC	MILK	MARB	RE	SW	SM
11	-1.4	55	97	1.24	30	.27	.58	67	85

- FOR REFERENCE ONLY.**
- Owned with Sandford Ranches, LLC, Greenwood, TX.
- Coleman Poncho 9426 was the \$110,000 top-selling bull of the 2021 Your Maternal Source Sale to Sandford Ranches of Texas.
- This outstanding individual is a son of the Pathfinder sire, Coleman Charlo 0256, back to the featured Lot 11 female in this year's sale by Renown 3439 and the \$290,000 Coleman Donna 714.
- Poncho is a low birthweight bull that adds tremendous three-dimensional shape to his calves and the future looks bright for this elite heifer bull.
- His mother is a special attraction in this year's event as Lot 11, maternal sister sells as Lot 11B, and a full sister to his mother sells as Lot 12.



COLEMAN PONCHO 9426 – Reference Sire C.

13

Coleman Donna 1478 ... The Herdsire Producing Kind



TOP 1%
\$M

13

COLEMAN DONNA 1478

Reg: *20335547 Tattoo: 1478 DOB: 8/13/2021



Coleman Rock 7200
+*19107936

OCC Juneau 807J
Coleman Donna 714
SAV Resource 1441

OCC Emblazon 854E
OCC Dixie Erica 903E
OCC Emblazon 854E
Coleman Donna 386
Rito 707 of Ideal 3407 7075
SAV Blackcap May 4136
Connealy Onward
Coleman Donna 386

MARB	-18
RE	1.11
SW	82

Coleman Donna 504
+*18238090

Coleman Donna 714

CED	BW	WW	YW	SC	MILK	SM
19	-1.9	77	135	.72	27	96

- This double-bred Coleman Donna 714 stems from the \$120,000 cornerstone Coleman Donna 504 and the featured Lot B bull, Coleman Rock 7200.
- The dam is a full sister to an array of featured AI Sires including the record-selling Bravo; Select Sires, Regis; Select Sires, Venture; ST Genetics, Summitt; and GENEX Beef, Playmaker.
- A true maternal package with a tremendous future.

• This female ranks
#2 \$M for Rock
daughters in AHIR at American Angus.



COLEMAN DONNA 504 –
The \$120,000 dam of Lots 13-14D.

13A

Coleman Donna 1423 ... The Front Pasture Kind



13A

COLEMAN DONNA 1423

Reg: +*20335529 Tattoo: 1423 DOB: 6/29/2021



Bar-E-L Natural Law 52Y
19310190

SAV Bismarck 5682
Bar-E-L Magnolia 143K

Coleman Donna 504
+*18238090

SAV Resource 1441
Coleman Donna 714

GAR Grid Maker
SAV Abigale 0451
GAR Grid Maker
Double Four Duchess 12G
Rito 707 of Ideal 3407 7075
SAV Blackcap May 4136
Connealy Onward
Coleman Donna 386

MARB
-10
RE
94
SW
56

CED	BW	VW	YW	SC	MILK	SM
6	3	67	128	1.41	27	46

- If you are looking for the front pasture kind, here is a heifer with a beautiful pattern and outline. She is very angular and feminine coupled with a big belly and a big square hip.
- Dam records a progeny production record of BR 4@89, WR 4@110, YR 3@110, UREA 5@102.
- This heifer has an array of high-selling sisters that are working in many herds around the country.



Coleman Donna 7100 – The \$70,000 Full Sister to the Dam of Lots 13 – 14D.

13B

Coleman Donna 169 ... Maternal Sister to Sheridan with +106 \$M



TOP
1% \$M



COLEMAN SHERIDAN 9295 – The \$35,000 full brother to Lot 13C and maternal brother to lots 13 – 13B.

13B

COLEMAN DONNA 169

Reg: +*20076458 Tattoo: 169 DOB: 2/9/2021

Coleman Charlo 0256
+*18734838 Coleman Donna 714

OCC Paxton 730P
Bohi Abigale 6014
OCC Paxton 730P
Coleman Donna 386
Rito 707 of Ideal 3407 7075
SAV Blackcap May 4136
Connealy Onward
Coleman Donna 386

Coleman Donna 504
+*18238090 Coleman Donna 714

• By the record-selling \$450,000 Bravo stem back to the \$120,000 fourth-generation donor, Coleman Donna 504.

• The dam has a progeny production record of BR 4@89, WR 4@110, YR 3@110, UREA 5@102.

CED	BW	WW	YW	SC	MILK	SM
15	-0.1	63	118	1.08	29	106



MARB	RE	SW	SM
-.22	.54	70	106

• Coleman Donna 7100, full sister to dam, is the \$70,000 featured donor at Shady Brook Farm in Tennessee and another full sister, Coleman Donna 6112, is the \$20,000 highlight from the 2020 Your Maternal Source Sale to Roylance Ranch of Montana.

• Bred to calve January 23, 2023 to COLEMAN GLACIER 041. Exposed to J TRADEMARK 1037 from 4/18/22-7/15/22. Examined Safe. Due Approx. 4/11/23

13C

COLEMAN DONNA 1211

Reg: +*20155580 Tattoo: 1211 DOB: 1/18/2021

Coleman Charlo 0256
#*16879074

OCC Paxton 730P
Bohi Abigale 6014
SAV Resource 1441
Coleman Donna 714

Coleman Donna 504
+*18238090

• TOP 20% \$M

• Here is a female that is the program, a daughter of Charlo back to the \$120,000 valued Donna 504.

CED	BW	WW	YW	SC	MILK	SM
10	0.4	59	112	1.10	23	73



MARB	RE	SW	SM
.28	.65	58	73

• Three full sisters highlighted the bred heifer section last fall: Coleman Donna 072 sold for \$20,000 to the Kelly family of Michigan; Coleman Donna 068 sold for \$19,000 to Whitestone Farms and Winback Farms of Virginia; and Coleman Donna 077 sold for \$10,000 to Canadian Donors of Canada.

• Bred to calve January 23, 2023 to J TRADEMARK 1037. Exposed to COLEMAN RESOLVE 0261 from 4/18/22-6/15/22. Examined Safe AI. Sexed Bull

Maternal Sisters to Coleman Ninepipes

14

COLEMAN DONNA 126

Reg: +*20076441 Tattoo: 126 DOB: 1/22/2021

• TOP 2% \$M

CED	BW	WW	YW	SC	MILK	MARB	RE	SW	SM
11	0.9	77	140	1.51	27	.65	.43	76	91

- Bred to calve January 23, 2023 to COLEMAN FULL DECK 118. Exposed to COLEMAN FULL DECK 118 from 4/18/22-5/30/22. Examined Safe AI. Sexed Heifer.



14A

COLEMAN DONNA 127

Reg: +*20076442 Tattoo: 127 DOB: 1/20/2021

• TOP 1% \$M

CED	BW	WW	YW	SC	MILK	MARB	RE	SW	SM
16	-1.9	72	133	2.19	34	.57	.39	79	100

- Bred to calve January 23, 2023 to COLEMAN FULL DECK 118. Exposed to COLEMAN FULL DECK 118 from 4/18/22-5/30/22. Examined Safe AI. Sexed Heifer.



14B

COLEMAN DONNA 128

Reg: +*20076443 Tattoo: 128 DOB: 1/18/2021

• TOP 1% \$M

CED	BW	WW	YW	SC	MILK	MARB	RE	SW	SM
16	-1.5	71	126	.95	32	.47	.75	81	99

- Bred to calve January 23, 2023 to COLEMAN FULL DECK 118. Exposed to COLEMAN FULL DECK 118 from 4/18/22-5/30/22. Examined Safe AI. Sexed Heifer.



14C

COLEMAN DONNA 129

Reg: +*20076444 Tattoo: 129 DOB: 1/18/2021

• TOP 10% \$M

CED	BW	WW	YW	SC	MILK	MARB	RE	SW	SM
9	0	72	133	.86	29	.41	.86	73	80

- Bred to calve January 23, 2023 to COLEMAN FULL DECK 118. Exposed to COLEMAN FULL DECK 118 from 4/18/22-5/30/22. Examined Safe AI. Sexed Heifer.



14D

COLEMAN DONNA 1403

Reg: +*20335525 Tattoo: 1403 DOB: 6/28/2021

• TOP 4% \$M.

CED	BW	WW	YW	SC	MILK	MARB	RE	SW	SM
8	0	76	134	1.32	31	.44	.78	80	86

KG Justified 3023
#*17707279

Connealy Judgment

KG Miss Magic 1443

SAV Resource 1441

Coleman Donna 504
+*18238090

Coleman Donna 714

Connealy Consensus 7229
Entrine of Conanga 9876
Connealy Consensus 7229
KG Miss Magic 3528
Rito 707 of Ideal 3407 7075
SAV Blackcap May 4136
Connealy Onward
Coleman Donna 386

- These five full sisters are by the famous Coleman Donna 504 who sold for one-half interest at \$60,000 for a \$120,000 valuation and recently sold one-half interest privately to Sadler Ranch in Oklahoma; they are by Pathfinder sire, KG Justified.
- The dam has a progeny production record of BR 4@89, WR 4@110, YR 3@110, UREA 5@102.
- Maternal sister in the 2021 Your Maternal Source Sale sold for \$20,000, \$19,000, \$10,000, and \$8,000.
- Coleman Ninepipes, a maternal brother, was the \$40,000 top-selling bull of the 2021 spring sale going to Wall Street Cattle Company of Missouri and another maternal brother was the \$35,000 second top-selling bull of that same event, selected by Little Goose Ranch of Wyoming, Coleman Sheridan 9295.



COLEMAN DONNA 126 – She sells as Lot 14.



COLEMAN DONNA 129 – She sells as Lot 14C.



COLEMAN DONNA 1403 – She sells as Lot 14D.

D **Coleman Banker 9215 ...**
Calving Ease + High \$M = Profitability



TOP 1%
\$M



COLEMAN DONNA 4203 –
 Dam of Reference Sire D and Lot 15.



COLEMAN DONNA 9220 –
 The \$90,000 valued maternal sister
 to Reference Sire D.

D

COLEMAN BANKER 9215

Reg: +*19583404 Tattoo: 9215 DOB: 6/30/2019
 Coleman Charlo 0256

Coleman Bravo 6313
 +*18734838 Coleman Donna 714
 Connealy Thunder

Coleman Donna 4203
 +*18105600 Coleman Donna 714



CE	BW	WW	YW	SC	MILK	MARB	RE	SW	SM
15	-2.3	68	117	.08	36	.41	.43	84	103

• FOR REFERENCE ONLY.

- Owned with Voss Angus, Dexter, Iowa & Banker Associates.
- Coleman Banker 9215 was a featured bull in the 2021 Your Maternal Source Sale and sold for one-half interest at \$75,000 for a \$150,000 valuation.
- He is an ultra-low birthweight, calving-ease sire with tremendous growth and balanced numbers across the board as well as being one of the top \$M bulls in the entire program.
- His calves at the ranch come unassisted with tremendous vigor, excelled growth, and in a very eye-appealing package.

15 Maternal Sister to the \$150,000 Coleman Banker

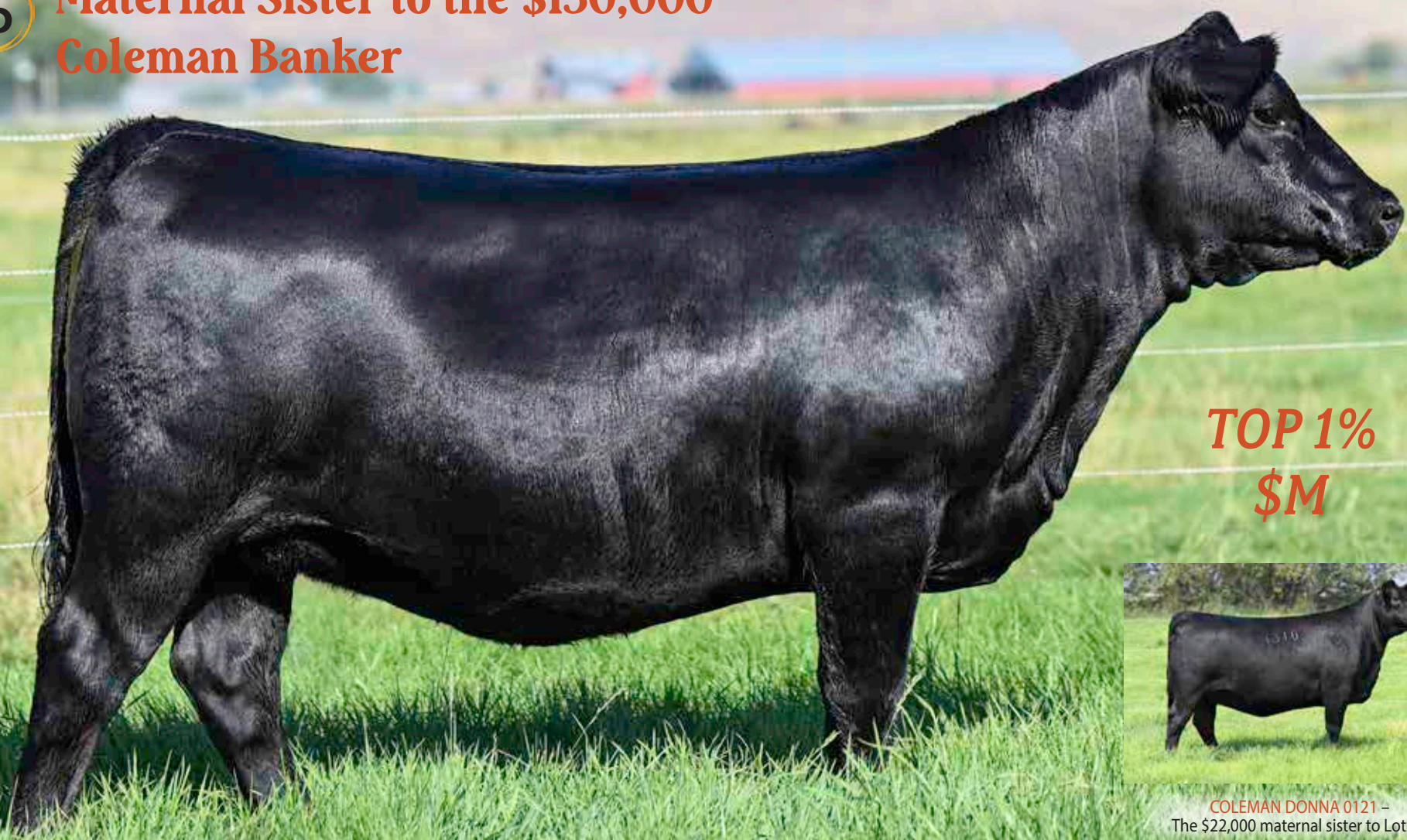

**TOP 1%
\$M**



COLEMAN DONNA 0121 – The \$22,000 maternal sister to Lot 15.



COLEMAN DONNA 9219 – The \$12,000 maternal sister to Lot 15.

15 COLEMAN DONNA 1400

Reg: +*20335524 Tattoo: 1400 DOB: 6/30/2021
 BC Robust 0807 18456252 BC Surveyor 680D BC Eagle Eye 110-7 BC 2286 Prides Lass 4132 680 BC Eagle Eye 110-7 BC 607 CP Belle MF 807 Baldrige Kaboom K243 KCF Parka of Conanga 241 Connealy Onward Coleman Donna 714 Coleman Donna 386



MARB	.37
RE	.39
SW	.59
SM	.96

CED	BW	WW	YW	SC	MILK	SM
12	-2	51	79	.67	22	96

This female ranks #1 \$M and #1 \$C for Robust daughters in AHIR at American Angus.

- This special sale feature is a maternal sister to the \$75,000 one-half interest for a \$150,000 valuation, second top-selling bull of the 2021 Your Maternal Source Sale, Coleman Banker 9215.
- Coleman Donna 9220, a maternal sister, was the featured Lot 1 female of the 2021 fall sale where she sold as featured two-year-old and brought \$45,000 for one-half interest for a \$90,000 valuation to Richburg Angus of Texas. Other maternal sisters included Coleman Donna 0178, the \$22,000 selection of the Kelly Family of Michigan; the \$22,000 Coleman Donna 0121 going to Antczak Angus of Wisconsin; and the \$12,000 Coleman Donna 9219 going to Pinewood Farms of Tennessee.
- Her now-deceased dam was the top-selling Lot 1 cow of the 2018 fall female sale and sold for one-half interest at \$45,000 for a \$90,000 valuation, Coleman Donna 4203, and has a progeny production record of BR 4@91, WR 4@105, YR 3@107.

16 Coleman Donna 1599 ... A Building Block for the Future



**TOP 1%
\$M**



COLEMAN DONNA 9220 –
The \$90,000 valued dam of Lots 16, 16A, and 16B.

16 COLEMAN DONNA 1599

Reg: *20102857 Tattoo: 1599 DOB: 7/13/2021



Coleman Bravo 6313
+*18734838
Coleman Charlo 0256
Coleman Donna 714
SAV Resource 1441
Coleman Donna 4203

OCC Paxton 730P
Bohi Abigale 6014
OCC Paxton 730P
Coleman Donna 386
Rito 707 of Ideal 3407 7075
SAV Blackcap May 4136
Connealy Thunder
Coleman Donna 714

MARB
.21
RE
.39
SW
.73

CED	BW	WW	YW	SC	MILK	SM
11	-0.4	69	119	-.02	28	94

- The first daughter of the 2021 featured Lot 1 female, who sold for \$45,000 for one-half interest for a \$90,000 valuation to Richburg Angus.
- Loaded with maternal genetics and performance, this female had an individual birth ratio of 99 and a weaning ratio of 115.
- This young prospect is soft made, big hipped, and loaded with maternal genetics.

16A

COLEMAN DONNA EMBRYOS

3 FROZEN SEXED FEMALE IVF EMBRYOS

Coleman Glacier
19866409
SAV Renown 3439
Coleman Donna 439
SAV Resource 1441
Coleman Donna 9220
19717715
Coleman Donna 4203

SIRE

CED	BW	WW	YW	SC	MILK	MARB	RE	SW	SM
3	2.5	73	130	.12	29	-.31	.81	68	80

DAM

CED	BW	WW	YW	SC	MILK	MARB	RE	SW	SM
10	.3	66	124	.61	32	-.01	.91	66	76

- Lot 16A Coleman Donna Embryos / 3 IVF Embryos / Sexed Female / Glacier (19866409) x 9220
- Embryos from the \$90,000 valued featured Lot 1 female from last fall's sale, Coleman Donna 9220. The dam has a progeny production record of BR 1@99, WR 1@115.
- The dam is a maternal sister to the calving ease, Coleman Banker 9215, who was the \$75,000 second top-selling bull of the 2021 Your Maternal Source Female Sale.
- The donor dam is a fifth-generation donor and has an array of sisters and maternal sisters working in the program.

16B

COLEMAN DONNA EMBRYOS

3 FROZEN SEXED FEMALE IVF EMBRYOS

JTrademark 1037
20160403
Coleman Donna 9220
19717715
Sitz Resilient 10208
Mill Brae Iden Georgina 4886
SAV Resource 1441
Coleman Donna 4203

SIRE

CED	BW	WW	YW	SC	MILK	MARB	RE	SW	SM
11	.1	83	153	.44	30	.62	.84	83	91

DAM

CED	BW	WW	YW	SC	MILK	MARB	RE	SW	SM
10	.3	66	124	.61	32	-.01	.91	66	76

DAM
18 **Coleman Donna 8146 ...**
Valuable Maternal Property



Top 4%
\$M



COLEMAN DONNA 714 –
The \$290,000 valued dam of Lot 18.

17

COLEMAN DONNA 1600

Reg: *20335573 Tattoo: 1600 DOB: 7/9/2021



Coleman Charlo 0256	OCC Paxton 730P	
Coleman Donna 714	Bohi Abigale 6014	
SAV Resource 1441	OCC Paxton 730P	MARB
Coleman Donna 4203	Coleman Donna 386	.26
	Rito 707 of Ideal 3407 7075	RE
	SAV Blackcap May 4136	.72
	Connealy Thunder	SW
	Coleman Donna 714	70

• TOP 2% \$M

- She stems from a dam with a progeny production record of WR 1@106. Her dam is a full sister to the featured Lot 1 female of the 2021 Your Maternal Source Sale who went on to sell for one-half interest at \$45,000 for a \$90,000 valuation.
- The dam is a maternal sister to Coleman Banker 9215 and the \$20,000 fourth top-selling open heifer of the 2020 fall female sale, Coleman Donna 9309.

CED	BW	WW	YW	SC	MILK	SM
7	3	73	134	1.50	33	89

18

COLEMAN DONNA 8146

Reg: +*19248244 Tattoo: 8146 DOB: 2/4/2018



Connealy Thunder #15148659	Baldrige Kaboom K243 KCF	Jauer 353 Traveler 589 27
Coleman Donna 714	Parka of Conanga 241	Pleasantia of Conanga 736
Connealy Onward	Connealy Onward	Jauer 353 Traveler 589 27
Coleman Donna 386	Coleman Donna 386	Partina of Conanga 6237
		Connealy Lead On
		Alltune of Conanga 6104
		Basin Rainmaker 654X
		KMK Donna J311

- **SELLING AN IVF FLUSH TO BULL OF THE BUYER'S CHOICE. GUARANTEED 6 TRANSFERABLE EMBRYOS, ANYTHING AFTER 6 WILL BE AT A PRORATED COST. BUYER IS RESPONSIBLE FOR FLUSH COSTS AND SEMEN. FLUSH WORK MUST BE DONE AT OUR FACILITY BY TRANS OVA. Guaranteed 2 Pregnancies.**

CED	BW	WW	YW	SC	MILK	SM
5	0	62	110	.38	32	82

- Never have we offered the opportunity like this to flush one of the up-and-coming great young cows of our program. A crowd favorite this summer by many visitors and after many requests to sell this female, we talked, and here is your chance.
- Coleman Donna 4203, a full sister, has been a cornerstone donor for us and is the mother of the \$150,000 valued, Coleman Banker 9215; the \$90,000 Coleman Donna 9220; the \$22,500 Coleman Donna 0178; the \$22,000 Coleman Donna 0121; the \$20,000 Coleman Donna 9309; and the \$12,000 Coleman Donna 9219.
- These kinds of cattle are hard to make. Words cannot express the mass and volume this cow has.

19

Coleman Donna 8145 ... A Full Sister to Banker's Mother



**TOP 3%
\$M**

19

COLEMAN DONNA 8145

Reg: +*19248241 Tattoo: 8145 DOB: 1/29/2018

Connealy Thunder
#15148659

Baldrige Kaboom K243 KCF
Parka of Conanga 241

Coleman Donna 714
+*15706882

Connealy Onward
Coleman Donna 386

Jauer 353 Traveler 589 27
Pleasant of Conanga 736
Jauer 353 Traveler 589 27
Partina of Conanga 6237
Connealy Lead On
Altune of Conanga 6104
Basin Rainmaker 654X
KMK Donna J311



MARB
.12
RE
.49
SW
72

CED	BW	WW	YW	SC	MILK	SM
7	1.3	67	114	.86	33	85

- As valuable of a female as any in the sale being a full sister to Coleman Donna 8146 and Coleman Donna 4203, both outstanding producers that have produced numerous features and top sellers of past events.
- This female has a progeny production record of BR 2@98, WR 2@109, YR 1@109.
- She is a daughter of the \$290,000 valued Coleman Donna 714, who is the dam of the \$450,000 Bravo; the ST Genetics Sire, Charlo 3212; the Select Sires AI Sires, Regis and Venture; the GENEX Beef AI Sires, Knight and Playmaker; and the ST Genetics AI Sire, Summitt.
- Bred to calve January 20, 2023 to SOUTH AMERICA. Exposed to SOUTH AMERICA from 4/15/22-6/13/22. Examined Safe. Due Approx. 3/10/2023 to SOUTH AMERICA.

19A Coleman Donna 2156 ... A Special Calf Makes A Special Pair



19A COLEMAN DONNA 2156

Reg: 20398934 Tattoo: 2156 DOB: 1/15/2022



Hummel South America
+*19919943
Don Aparicio Serrucho57 Maxi
Rubeta Fontana 7567-T/E-

Coleman Donna 8145
+*19248241
Connealy Thunder
Coleman Donna 714

Don Jose 176 Maxi
Don Aparicio Serranias 57
Don Jose 176 Maxi
Rubeta Fontana 6207-T/E-
Baldridge Kaboom K243 KCF
Parka of Conanga 241
Connealy Onward
Coleman Donna 386

MARB
1+.13
RE
1+.46
SW
53

CED	BW	WW	YW	SC	MILK	SM
1+.6	1+.1.2	1+.53	1+.90	1+.56	1+.25	69

- A real breeding piece by the outcross sire, South America, out of the maternal Thunder x 714 cross. This is one of the higher \$M South America heifers in the sale, she ranks in the TOP 35% \$M.
- The dam has a progeny production record of BR 2@98, WR 2@109, YR 1@109.
- This heifer has a tremendous look and added performance with excellent center belly. A real brood cow in the making.



SOUTH AMERICA – Sire of Lot 19A.

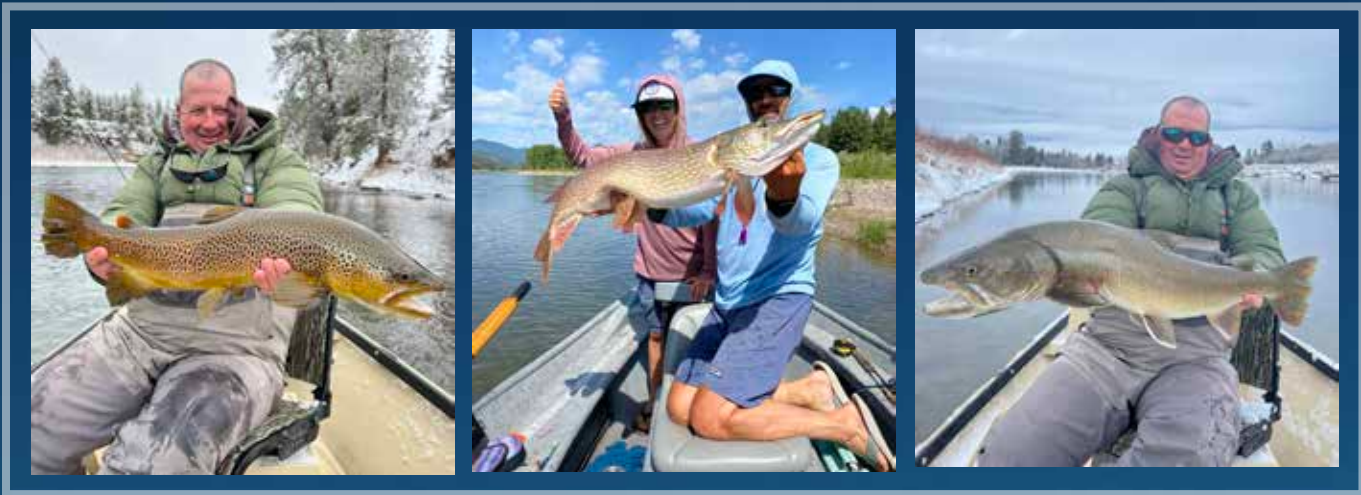

20 Coleman Donna 9262 ... The Kind We Have Built Around



TOP 3%
\$M

20 COLEMAN DONNA 9262

Reg: +*19583415 Tattoo: 9262 DOB: 7/18/2019

Coleman Charlo 0256
+*16879074

OCC Paxton 730P
Bohi Abigale 6014

Coleman Donna 1234
+*17185287

N Bar Emulation EXT
Coleman Donna 714

OCC Focus 813F
OCC Blackbird 736K
OCC Focus 813F
SAV Abigale 6062
Emulation N Bar 5522
N Bar Primrose 2424
Connealy Onward
Coleman Donna 386



MARB	.55
RE	.36
SW	.66
SM	.84

CED	BW	WW	YW	SC	MILK	SM
11	-0.1	53	82	.63	27	84

- An awesome three-year-old female with a beautiful udder, design, and pure power. She has a tremendous amount of volume, extra muscle and will make a great foundation female for someone. She stems back to an extremely productive donor dam, Coleman Donna 1234, who has a progeny production record of BR 6@90, WR 6@104, YR 5@102, and U%IMF 1@129.
- She sells with a bull calf at side (LOT 20A) born August 15, 2023 by ARGENTINE. Tattoo: 2615. BW: 70.



COLEMAN DONNA 1234 – Dam of Lot 20.

21

Coleman Donna 7215 ... The Mother of Coleman Volumizer 9423



**TOP 3%
\$M**

21

COLEMAN DONNA 7215

Reg: +*18849984 Tattoo: 7215 DOB: 6/29/2017



Soo Line Motive 9016
#*16568189

HF Kodiak 5R
TLA Beauty 5R

Coleman Donna 714
+*15706882

Connealy Onward
Coleman Donna 386

Sandy Bar Advantage 43M
Wilbar Ruby 955N
Sandy Bar Advantage 43M
Terrlene Beauty 35F
Connealy Lead On
Altune of Conanga 6104
Basin Rainmaker 654X
KMK Donna J311

MARB	.01
RE	.44
SW	.53
SM	.81

CED	BW	WW	YW	SC	MILK	SM
8	0.4	53	94	-0.1	24	81

- Coleman Volumizer 9423, a son, was the \$16,500 featured herd sire at C-4 Land and Cattle in Perkins, Oklahoma.
- A full sister, Coleman Donna 7213, was the \$12,000 feature in the 2019 Your Maternal Source Sale.
- The sire of this bull was the lead bull of the NWSS Grand Champion Pen of Bulls from the mating of the Canadian outcross sire, HF Kodiak 5R, with the foundation Coleman donor, TLA Beauty 5R.
- **Bred to calve January 20, 2023 to SOUTH AMERICA. Exposed to SOUTH AMERICA from 4/15/22-6/13/22. Examined Safe AI. Sexed Bull.**



COLEMAN VOLUMIZER 9423 –
The \$16,500 son of Lot 21.

21A

Coleman Donna 2145 ... A Maternal Sensation



21A

COLEMAN DONNA 2145

Reg: 20398932 Tattoo: 2145 DOB: 1/24/2022



Hummel South America
+*19919943

Don Aparicio Serrucho57 Maxi
Rubeta Fontana 7567-T/E-

Coleman Donna 7215
+*18849984

Soo Line Motive 9016
Coleman Donna 714

Don Jose 176 Maxi
Don Aparicio Serranias 57
Don Jose 176 Maxi
Rubeta Fontana 6207-T/E-
HF Kodiak SR
TLA Beauty SR
Connealy Onward
Coleman Donna 386

MARB	1+ .07
RE	
1+	43
SW	42

CED	BW	WW	YW	SC	MILK	SM
1+6	1+.8	1+46	1+80	1+.13	1+20	65

- A featured daughter of the outcross sire South America with excellent phenotype and quality.
- She stems from a dam with a progeny production record of WR 2@105, YR 2@105.
- A heifer calf that will make an excellent breeding piece for the future.



SOUTH AMERICA – Sire of Lot 21A.

Coleman Angus



COLEMAN DONNA 3125 – The \$70,000 dam of Lot 22.

22B COLEMAN DONNA 1564

Reg: *20335569 Tattoo: 1564 DOB: 7/1/2021

BC Robust 0807 18456252 BC Surveyor 680D BC 2266 Prides Lass 4132 680 BC Eagle Eye 110-7 BC 607 CP Belle 0-807 BC Eagle Eye 110-7 BC 607 CP Belle MF 807

Coleman Donna 8255 +*19402537 SAV President 6847 Coleman Donna 3125

BC Eagle Eye 110-7 BC 2266 Prides Lass 4132 680 BC Eagle Eye 110-7 BC 607 CP Belle MF 807 Coleman Charlo 0256 SAV Blackcap May 4136 Leachman Right Time Coleman Donna 714

MARB	-.16
RE	.59
SW	52
SM	67

• **This female ranks #7 for \$M in breed for Robust daughters in AHIR at American Angus.**

- A daughter of the top-selling BC Robust 0807 who had a weaning ratio of 106. Her dam has a progeny production record of BR 2@104, WR 2@103, RY 1@103.
- The grandmother was a past Lot 1 female who sold for one-half interest at \$35,000 for a \$70,000 valuation.

23 COLEMAN DONNA 1169

Reg: *20076431 Tattoo: 1169 DOB: 2/2/2021

Coleman Rock 7200 +*19107936 OCC Juneau 807J Coleman Donna 714

Coleman Donna 8215 +*19400599 SAV President 6847 Coleman Donna 714

OCC Emblazon 854E OCC Dixie Erica 903E OCC Emblazon 854E Coleman Donna 386 Coleman Charlo 0256 SAV Blackcap May 4136 Connealy Onward Coleman Donna 386

MARB	-.09
RE	.98
SW	77
SM	86

• **TOP 3% \$M**

- A daughter of Lot B, the featured Coleman Rock 7200, who had an individual weaning ratio of 103. Her dam has a progeny production record of BR 1@90, WR 1@103.
- Bred to calve January 23, 2023 to COLEMAN FULL DECK 118. Exposed to J TRADEMARK 1037 from 4/18/22-6/25/22. Examined Safe. Due Approx. 3/12/23 to TRADEMARK.**



COLEMAN DONNA 0347 – The \$15,000 maternal sister to Lot 22.

22 COLEMAN DONNA 8255

Reg: +*19402537 Tattoo: 8255 DOB: 7/3/2018

SAV President 6847 +*18578964 Coleman Charlo 0256 SAV Blackcap May 4136

Coleman Donna 3125 +*17783497 Leachman Right Time Coleman Donna 714

OCC Paxton 730P Bohi Abigale 6014 OCC Paxton 730P SAV May 2397 N Bar Emulation EXT Leachman Erica 0025 Connealy Onward Coleman Donna 386

MARB	-.01
RE	.61
SW	62
SM	83

• **TOP 4% \$M**

- A really good summer pair from a very productive mother, Coleman Donna 3125, who sold for one-half interest at \$35,000 for a \$70,000 valuation to Rhodes Red Angus of South Dakota.
- This cow has a progeny production record of WR 2@103, YR 1@103.
- The dam is a productive daughter of the timeless, Right Time, and has a progeny production record of BR 5@94, WR 5@109, YR 4@110.
- Maternal sisters were highlights in the 2021 Your Maternal Source Sale that sold for \$15,000 to Arrowhead Creek Farms, \$15,000, and \$12,500 to Adam Zimbleman of North Dakota.
- Sells with a heifer calf at side (LOT 22A) born July 8, 2022 by SOUTH AMERICA. Tattoo: 2588. BW: 84.**

24 COLEMAN DONNA 1220

Reg: +*20155585 Tattoo: 1220 DOB: 1/12/2021

SAV Renown 3439 #+*17633839 Rito 707 of Ideal 3407 7075 SAV Blackcap May 4136

Coleman Donna 6314 +*18734953 Coleman Charlo 0256 Coleman Donna 714

RR Rito 707 Ideal 3407 of 1418 076 RR Rito 707 SAV May 2397 OCC Paxton 730P Bohi Abigale 6014 Connealy Onward Coleman Donna 386

MARB	.27
RE	.79
SW	79
SM	80

• **TOP 10% \$M**

- This special bred heifer is from a flush sister to the \$450,000 high-selling bull in the state of Montana, Coleman Bravo 6313.
- The dam has a progeny production record of BR 4@97, YR 2@105.
- An impressive female that blends the Donna, Abigale, and Blackcap May families into a maternal package.
- Bred to calve January 23, 2023 to COLEMAN BANKER 9215. Exposed to COLEMAN HONDO 022 from 4/18/22-6/13/22. Examined Safe AI. Sexed Bull**

Donna Family

25

COLEMAN DONNA 1113

Reg: *20076407 Tattoo: 1113 DOB: 1/24/2021



Sitz Stellar 726D
*18397542

Mohnen Substantial 272
SITZ Pride 200B
OCC Juneau 807J
Coleman Donna 714
Coleman Donna 200

Benfield Substance 8506
Mohnen Glyn Mawr Elba 1758
Benfield Substance 8506
Sitz Pride 308Y
OCC Emblazon 854E
OCC Dixie Erica 903E
N Bar Shadow X4124
Coleman Donna 714

MARB	.34
RE	.80
SW	65

- This female ranks #3 \$M for Stellar daughter's in AHIR at American Angus.

CED	BW	WW	YW	SC	MILK	SM
3	1	68	116	.63	21	98

- A favorite bred heifer by many with a really high \$M value and an individual birth ratio of 97 and a weaning ratio of 102.
- The dam, Coleman Donna 714, is a beautiful-uddered, long-bodied, attractive cow with a progeny production record of WR 3@105, YR 1@105.
- Bred to calve January 23, 2023 to COLEMAN BANKER 9215. Exposed to COLEMAN HONDO 022 from 4/18/22-6/13/22. Examined Safe AI. Sexed Bull

26

COLEMAN DONNA 1473

Reg: *20335543 Tattoo: 1473 DOB: 8/14/2021



Coleman Resource 710
*18933682

SAV Resource 1441
Coleman Donna 4121
OCC Juneau 807J
Coleman Donna 714

Rito 707 of Ideal 3407 7075
SAV Blackcap May 4136
Rito 707 of Ideal 3407 7075
Coleman Donna 005
OCC Emblazon 854E
OCC Dixie Erica 903E
Connealy Onward
Coleman Donna 386

MARB	.22
RE	.88
SW	64

- The only direct daughter of Coleman Donna 040, the #1 \$M cow of the breed that is a Pathfinder and 12 years of age or older. She has a production record of BR 8@97, WR 8@107, YR 7@108.
- Her dam is a flush sister to the \$80,000 Pathfinder dam, Coleman Donna 063, as well as the \$34,000 Coleman Juneau 044 and the \$11,500 Coleman Manning 0299 and full brother to the featured Lot B bull in this year's event, Coleman Rock 7200.

CED	BW	WW	YW	SC	MILK	SM
6	0.1	63	111	.51	28	53

27

COLEMAN DONNA 1614

Reg: 20335578 Tattoo: 1614 DOB: 7/4/2021



Coleman Bravo 6313
+*18734838

Coleman Charlo 0256
Coleman Donna 714
SAV Extension 6856
Coleman Donna 040

OCC Paxton 730P
Bohi Abigale 6014
OCC Paxton 730P
Coleman Donna 386
Sinclair Emulation XXP
SAV Blackcap May 4136
OCC Juneau 807J
Coleman Donna 714

MARB	1+.17
RE	1+.52
SW	68

- TOP 4% \$M

CED	BW	WW	YW	SC	MILK	SM
1+14	1-1.7	1+54	1+91	1+.59	1+30	86

- A daughter of the \$450,000 Bravo back to Coleman Donna 040, a productive Pathfinder cow and favorite of many that visit the ranch.
- This summer heifer has an individual birth ratio of 88 and a weaning ratio of 103.



TOP 1%
\$M

COLEMAN DONNA 1113 – She sells as Lot 25.

28

COLEMAN DONNA 1116

Reg: *20076408 Tattoo: 1116 DOB: 2/11/2021



Coleman Triumph 9145
+*19555917

Coleman Bravo 6313
Lawsons Chloe 8C15
SAV Resource 1441
Coleman Donna 040

Coleman Charlo 0256
Coleman Donna 714
Coleman Charlo 0256
Lawsons Chloe 2341
Rito 707 of Ideal 3407 7075
SAV Blackcap May 4136
OCC Juneau 807J
Coleman Donna 714

MARB	-.02
RE	.86
SW	67

Coleman Donna 782
+*18838391

CED	BW	WW	YW	SC	MILK	SM
13	-2.5	63	111	1.15	27	87

- TOP 3% \$M

- A daughter of the \$225,000 Coleman Triumph 9145 back to a great cross here at the ranch, Resource x 040.
- A full sister to the dam produced the featured junior herd sire here at the ranch, Coleman Full Deck 118, a bull with calving ease genetics and loaded with muscle shape and body.
- This female has an individual birth ratio of 92 and weaning ratio of 104 and stems from a dam that records BR 3@98, WR 3@101, YR 2@103 and is working in the Matt Thompson family program.
- Bred to calve January 22, 2023 to COLEMAN FULL DECK 118. Exposed to COLEMAN NOBLE 1118 from 4/17/22-5/30/22. Examined Safe AI. Sexed Bull



COLEMAN DONNA 782 – Full sister to the dam of Lot 28.

29

Coleman Donna 9406 ... Maternal Predictability for the Future



**TOP 1%
\$M**

29

COLEMAN DONNA 9406

Reg: *19583432 Tattoo: 9406 DOB: 7/8/2019



Coleman Charlo 0256
#+*16879074

Coleman Donna 7158
+*19102642

OCC Paxton 730P
Bohi Abigale 6014
Wulffs Ext 6106
Coleman Donna 040

OCC Focus 813F
OCC Blackbird 736K
OCC Focus 813F
SAV Abigale 6062
N Bar Emulation EXT
Wulffs Erica Dianna C116
OCC Juneau 807J
Coleman Donna 714

MARB
.39
.38
.38
.77

CED	BW	WW	YW	SC	MILK	SM
12	-1.7	62	103	.81	28	93

- A pedigree that defines our program stacked with maternal genetics from Charlo, Wulffs EXT, Donna 040, and Donna 714.
- This female had an individual birth ratio of 98, weaning of 117, and yearling of 113 and a progeny production record of WR 1@104.
- Dam records WR 3@115, YR 1@113.
- **Sells with a heifer calf at side (LOT 29A) born August 24, 2022 by ARGENTINE. Tattoo: 2639 BW: 71.**



COLEMAN DONNA 040 –
Granddam of Lot 29.

THE MEN BEHIND THE BRAND



Coya Briones



Daniel Ordenez



Diego Flores

*We want to
Thank these
men for all their
hard work and
dedication, each
and every day!*



Luke Harl



Moises Briones

30

Coleman Donna 8205 ... Major Maternal Value from the Donna Family

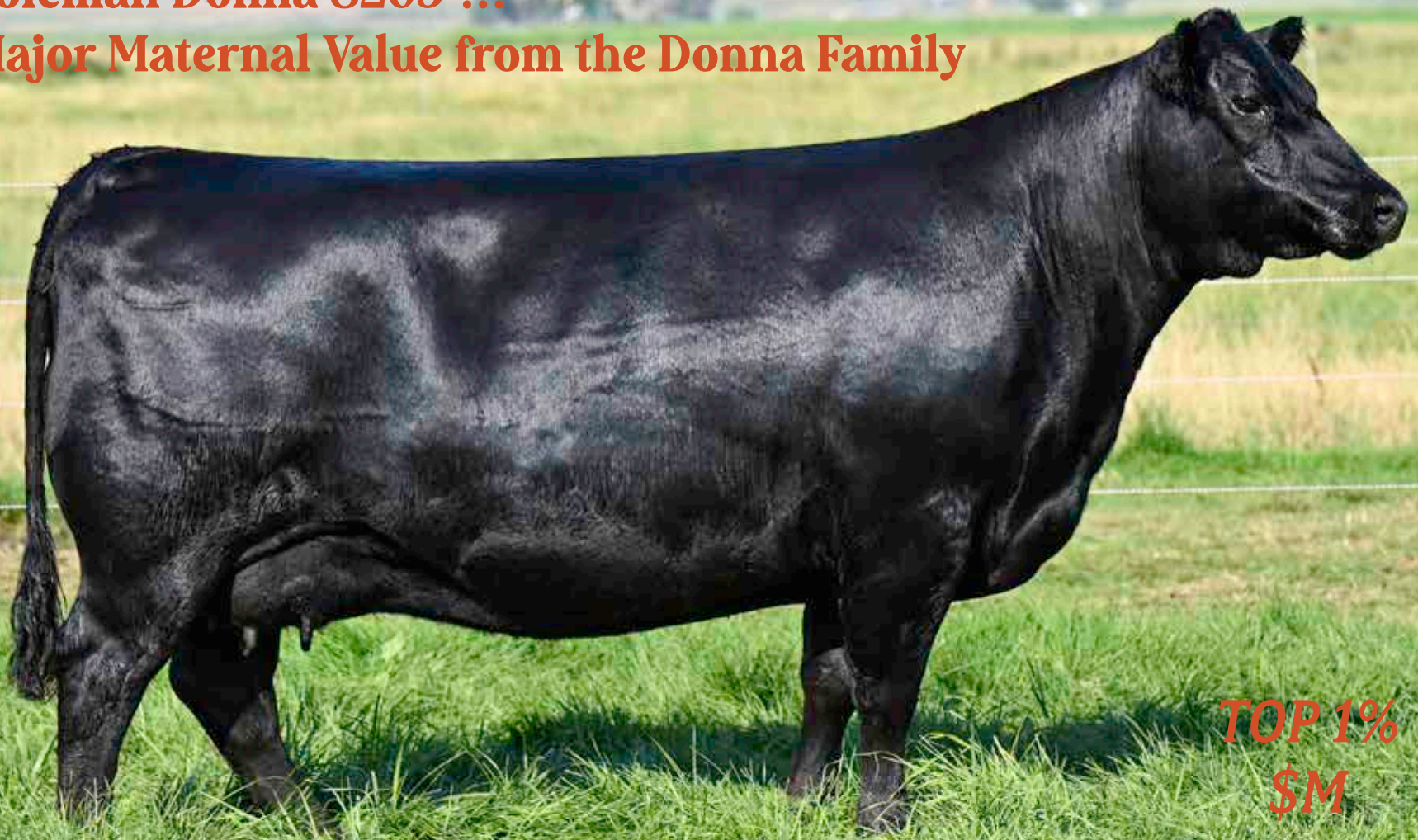

TOP 1%
\$M

30

COLEMAN DONNA 8265

Reg: +*19402572 Tattoo: 8265 DOB: 6/28/2018



SAV President 6847
+*18578964

Coleman Donna 0308
#+17089286

Coleman Charlo 0256
SAV Blackcap May 4136
OCC Juneau 807J
Coleman Donna 732

OCC Paxton 730P
Bohi Abigale 6014
OCC Paxton 730P
SAV May 2397
OCC Emblazon 854E
OCC Dixie Erica 903E
Connealy Onward
Coleman Donna 386

MARB
-.12
RE
.39
SW
59

CED	BW	WW	YW	SC	MILK	\$M
15	-1.6	54	93	.49	24	89

- The first of two big time full sisters from the summer calving unit. This awesome pair is a fan favorite to many visitors this summer. This daughter of the record-selling Charlo son, President, is from the model Angus cow and Pathfinder dam, Coleman Donna 0308. The dam is a 12-year-old female that breeds first straw AI and has perfect feet and udder. She is one of the high \$M cows in AHIR in breed for her age and production.
- A full sister heifer pregnancy highlighted the 2017 Female Sale and sold for \$20,000 to Lawson Family Farms of Virginia.
- Dam has a progeny production record of BR 5@92, WR 5@105, YR 5@103.
- **Sells with a heifer calf at side (LOT 30A) born July 7, 2022 by SOUTH AMERICA. Tattoo: 2590. BW: 71.**



COLEMAN DONNA 0308 –
Pathfinder dam of Lots 30, 31, 33, 34,
35, 36 and 36A

31 Donna 8298 ... Maternal Opportunities Await



TOP 1%
\$M

31

COLEMAN DONNA 8298

Reg: +*19400622 Tattoo: 8298 DOB: 6/26/2018



SAV President 6847
+*18578964

Coleman Charlo 0256
SAV Blackcap May 4136

OCC Paxton 730P
Bohi Abigale 6014
OCC Paxton 730P
SAV May 2397
OCC Emblazon 854E
OCC Dixie Erica 903E
Connealy Onward
Coleman Donna 386

MARB	.01
RE	.77
SW	63
SM	95

Coleman Donna 0308
#+17089286

OCC Juneau 807J
Coleman Donna 732

CED	BW	WW	YW	SC	MILK	\$M
5	2.5	67	104	1.29	23	95

- This female ranks #8 \$M for President daughter's in AHIR at American Angus.
- Powerful breeding piece with intense maternal genetics and performance from a predictable, proven mating that consistently yields superior results.
- This feature has a progeny production record of BR 2@94, WR 2@101. She has a beautiful udder and great look in a stout

package and looks just like her PPathfinder mother who is the #4 \$M cow in the breed that is a Pathfinder and 12 years of age or older.

- Coleman Donna 9289, a maternal sister, was the \$11,000 selection by Stacey Roberts of North Dakota through the 2021 Your Maternal Source Sale.
- Sells with a heifer calf at side (LOT 31A) born July 6, 2022 by SOUTH AMERICA. Tattoo: 2595. BW: 81.

32

COLEMAN DONNA 0475

Reg: *20042256 Tattoo: 475 DOB: 8/2/2020



Coleman Rebound 7220
+*19102306

SAV Renown 3439
Coleman Donna 714

Rito 707 of Ideal 3407 7075
SAV Blackcap May 4136
Rito 707 of Ideal 3407 7075
Coleman Donna 386
Coleman Charlo 0256
SAV Blackcap May 4136
OCC Juneau 807J
Coleman Donna 732

MARB	-.17
RE	.88
SW	54
SM	77

Coleman Donna 8298
+*19400622

SAV President 6847
Coleman Donna 0308

CED	BW	WW	YW	SC	MILK	\$M
0	4.1	70	111	.77	17	77

- TOP 15% \$M
- A daughter of the top-selling bull of the 2019 Spring Bull Sale who sold for \$23,000, Coleman Rebound 7220.

- This female stems from a dam that records BR 2@94, WR 2@101.
- Sells with a heifer calf at side (LOT 32A) born July 1, 2022 by COLEMAN ACE 989. Tattoo: 2520. BW: 64.

33

Coleman Donna 5212 ... Foundation Donor with Outcross Genetics



TOP 15%
\$M

33

COLEMAN DONNA 5212

Reg: 18405465 Tattoo: 5212 DOB: 7/2/2015



Cole Creek Black Cedar 46P
#14496765

Coleman Donna 0308
#+17089286

CH Quantum 3330
CH Blackbird 0136
CH Quantum 3330
Cole Creek Clova Juanada 811
OCC Juneau 807J
OCC Emblazon 854E
OCC Dixie Erica 903E
Connealy Onward
Coleman Donna 386

MARB
RE
SW
55

CED	BW	WW	YW	SC	MILK	SM
7	1.1	48	79	1.13	28	74

- A hand-picked sale feature with all the right parts to anchor a donor program – phenotype, maternal, longevity, production, and cow family strength for generations. She had an individual birth ratio of 88, weaning ratio of 103 and yearling of 101. Her dam records BR 5@92, WR 5@105, YR 5@103.
- Her Pathfinder dam is the #4 \$M cow in the breed that is a Pathfinder and 12 years of age or older and is a flush sister to the \$37,500 top-selling cow of the 2014 Coleman Female Sale, Coleman Donna 0296.
- **Sells with a heifer calf at side (LOT 33A) born July 8, 2022 by COLEMAN GLACIER 041. Tattoo: 2534. BW: 58.**



COLEMAN NAVIGATOR 614 –
Paternal brother to Lot 33.

Daughters From The Top \$M Pathfinder, Donna 0308

34

COLEMAN DONNA 9284

Reg: +*19583447 Tattoo: 9284 DOB: 6/25/2019



Coleman Bravo 6313
+*18734838

Coleman Charlo 0256
Coleman Donna 714
OCC Juneau 807J

Coleman Donna 0308
#+17089286

Coleman Donna 732

OCC Paxton 730P
Bohi Abigale 6014
OCC Paxton 730P
Coleman Donna 386
OCC Emblazon 854E
OCC Dixie Erica 903E
Connealy Onward
Coleman Donna 386

MARB	.22
RE	.31
SW	.61
SM	.92

CED	BW	WW	YW	SC	MILK	SM
12	-1.2	50	82	.82	27	92

- This female ranks #4 \$M for Bravo daughters in AHIR at American Angus.
- A reliable source of productivity and profit. This three-year-old female is by the record-selling Bravo and a Pathfinder dam with a progeny production record of BR 5@92, WR 5@105, YR 5@103.
- Her dam is a model Angus cow that ranks as the #4 \$M cow of the breed that is a Pathfinder and 12 years of age or older.
- Sells with a heifer calf at side (LOT 34A) born August 26, 2022 by ARGENTINE. Tattoo: 2627. BW: 66.



COLEMAN DONNA 9284 She sells as Lot 34.

34B

COLEMAN DONNA 1625

Reg: *20335581 Tattoo: 1625 DOB: 7/8/2021



Sitz Stellar 726D
*18397542

Mohnen Substantial 272
SITZ Pride 200B

Coleman Donna 9284
+*19583447

Coleman Bravo 6313
Coleman Donna 0308

Benfield Substance 8506
Mohnen Glyn Mawr Elba 1758
Benfield Substance 8506
Sitz Pride 308Y
Coleman Charlo 0256
Coleman Donna 714
OCC Juneau 807J
Coleman Donna 732

MARB	.13
RE	.29
SW	.75
SM	.86

CED	BW	WW	YW	SC	MILK	SM
7	-1	65	109	1.42	29	86

- TOP 2% \$M
- A performance front runner by Stellar out of a daughter of Bravo and the famed Donna family.
- Coleman Donna 9289, full sister, was the \$11,000 highlight from the 2021 Your Maternal Source Sale going to Stacey Roberts of North Dakota.

35

COLEMAN DONNA 0301

Reg: +*20042187 Tattoo: 301 DOB: 7/1/2020



Coleman Bravo 6313
+*18734838

Coleman Charlo 0256
Coleman Donna 714
OCC Juneau 807J

Coleman Donna 0308
#+17089286

Coleman Donna 732

OCC Paxton 730P
Bohi Abigale 6014
OCC Paxton 730P
Coleman Donna 386
OCC Emblazon 854E
OCC Dixie Erica 903E
Connealy Onward
Coleman Donna 386

MARB	.22
RE	.44
SW	.54
SM	.79

CED	BW	WW	YW	SC	MILK	SM
11	0.9	47	81	.97	29	79

- TOP 15% \$M
- A tremendous two-year-old female who is doing a wonderful job with her first calf.
- Here is a double-bred Donna pedigree loaded with the best of the best from Coleman Angus. Her dam has a progeny production record of BR 5@92, WR 5@105, YR 5@102. The grandmother is a full sister to the \$290,000, Coleman Donna 714.
- Sells with a bull calf at side (LOT 35A) born August 17, 2022 by COLEMAN HONDO 022. Tattoo: 2493. BW: 61.

36

COLEMAN DONNA 183

Reg: +*20076466 Tattoo: 183 DOB: 1/30/2021



CED	BW	WW	YW	SC	MILK	MARB	RE	SW	SM
10	-0.2	53	96	.86	39	-.03	.85	69	75

- TOP 15% \$M.
- Bred to calve January 23, 2023 to J TRADEMARK 1037. Exposed to COLEMAN NOBLE 1118 from 4/18/22-6/13/22. Examined Safe. Due Approx. 2/11/23 to NOBLE. Sexed Bull

36A

COLEMAN DONNA 190

Reg: +*20076469 Tattoo: 190 DOB: 2/5/2021



CED	BW	WW	YW	SC	MILK	MARB	RE	SW	SM
12	0.5	55	101	.87	25	.22	.60	57	78

- TOP 15% \$M
- Bred to calve January 23, 2023 to COLEMAN PLAYMAKER 427. Exposed to COLEMAN NOBLE 1118 from 4/18/22-6/13/22. Examined Safe. Due Approx. 2/16/23 to NOBLE. Sexed Bull

Coleman Ace 989
+*19554432

Coleman Bravo 6313
Coleman Donna 439
OCC Juneau 807J

Coleman Donna 0308
#+17089286

Coleman Donna 732

Coleman Charlo 0256
Coleman Donna 714
Coleman Charlo 0256
Coleman Donna 714
OCC Emblazon 854E
OCC Dixie Erica 903E
Connealy Onward
Coleman Donna 386

- Pair of flush sisters with maternal supremacy from a model Angus cow and Pathfinder dam, Coleman Donna 0308.
- Coleman Donna 732, the grandam, is a full sister to the \$290,000 valued top-selling cow of a past National Finals Angus Sale going to ZWT Ranch of Tennessee.

37

COLEMAN DONNA 1127

Reg: *20076411 Tattoo: 1127 DOB: 1/22/2021



Coleman Logo 947
*19559369

SITZ Logo 12964
Coleman Donna 7100
Basin Rainmaker 654X

Coleman Donna 994
+*19544123

Coleman Donna 0308

Sitz Tebow 11860
SITZ Shauna 3152
Sitz Tebow 11860
Coleman Donna 714
Basin Rainmaker DS 380U
Basin Bardolene 423U
OCC Juneau 807J
Coleman Donna 732

MARB	.07
RE	.31
SW	.67
SM	.83

CED	BW	WW	YW	SC	MILK	SM
10	0	65	106	.80	24	83

- TOP 4% \$M
- A daughter of the \$30,000 second top-selling bull of the 2020 spring bull sale, Coleman Logo 947, back to the Pathfinder grandam, Coleman Donna 0308.
- The dam records BR 1@87, WR 1@102, and she had an individual birth ratio 87 and a weaning ratio of 102
- Bred to calve January 22, 2023 to COLEMAN FULL DECK 118. Exposed to COLEMAN NOBLE 1118 from 4/17/22-5/30/22. Examined Safe AI. Sexed Bull

Fertility, Longevity, and Maternal Value for Generations



**TOP 2%
\$M**

COLEMAN DONNA 1476 – She sells as Lot 38B.



COLEMAN DONNA 0298 – Dam of Lot 38, Lot 38A and Lot 39



COLEMAN DONNA 191 – She sells as Lot 39.

**TOP 2%
\$M**

38

COLEMAN DONNA 0288

Reg: +*20042182 Tattoo: 288 DOB: 7/2/2020

Coleman Bravo 6313

+*18734838 Coleman Charlo 0256
Coleman Donna 714

OCC Juneau 807J
Coleman Donna 0298
#+16880258 Coleman Donna 732

OCC Paxton 730P
Bohi Abigale 6014
OCC Paxton 730P
Coleman Donna 386
OCC Emblazon 854E
OCC Dixie Erica 903E
Connealy Onward
Coleman Donna 386



MARB
-17
RE
.52
SW
72

• TOP 3% \$M

- A remarkable Bravo daughter with the pedigree, phenotype and performance to make a productive, profit-oriented producer.
- She stems from a Pathfinder dam with production record of BR 7@98, WR 8@108, YR 7@106.
- Sells with a bull calf at side (LOT 38A) born August 21, 2022 by COLEMAN HONDO 022. Tattoo: 2490. BW: 78.

CED	BW	WW	YW	SC	MILK	SM
5	1.8	61	98	.36	34	86

38B

COLEMAN DONNA 1476

Reg: *20335545 Tattoo: 1476 DOB: 6/29/2021

Coleman Bravo 6313

+*18734838 Coleman Charlo 0256
Coleman Donna 714

OCC Juneau 807J
Coleman Donna 0298
#+16880258 Coleman Donna 732

OCC Paxton 730P
Bohi Abigale 6014
OCC Paxton 730P
Coleman Donna 386
OCC Emblazon 854E
OCC Dixie Erica 903E
Connealy Onward
Coleman Donna 386



MARB
-11
RE
.48
SW
68

• TOP 2% \$M

- Grand opportunity to acquire a full sister to Lot 38 from the summer program that has the predictability of the record-selling Bravo with the proven performance of Coleman Donna 0298.
- She had an individual birth ratio of 87, weaning ratio of 115.

CED	BW	WW	YW	SC	MILK	SM
14	-1.8	50	88	.33	32	90

39

COLEMAN DONNA 191

Reg: +*20076470 Tattoo: 191 DOB: 2/9/2021

Coleman Ace 989

+*19554432 Coleman Bravo 6313
Coleman Donna 439

OCC Juneau 807J
Coleman Donna 0298
#+16880258 Coleman Donna 732

Coleman Charlo 0256
Coleman Donna 714
Coleman Charlo 0256
Coleman Donna 714
OCC Emblazon 854E
OCC Dixie Erica 903E
Connealy Onward
Coleman Donna 386



MARB
-19
RE
.46
SW
69

• This female ranks #3

- \$M for Ace daughter's in AHIR at American Angus.
- An exceptional bred heifer who has been a standout from day one and a favorite of ours at the ranch. This short-tailed heifer has tremendous three-dimensional shape with body and thickness in a beautiful package.
- Pathfinder Dam records BR 7@98, WR 8@108, YR 7@106.
- Bred to calve January 23, 2023 to J TRADEMARK 1037. Exposed to COLEMAN NOBLE 1118 from 4/18/22-5/30/22. Examined Safe AI. Sexed Heifer

CED	BW	WW	YW	SC	MILK	SM
6	1.7	58	94	.54	33	88

40 Coleman Donna 1523 ... A Special Attraction



COLEMAN DONNA 0399 –
The \$24,000 maternal sister to Lot 40.



COLEMAN DONNA 7181 –
Dam of Lot 40.

40

COLEMAN DONNA 1523

Reg: *20348073 Tattoo: 1523 DOB: 6/30/2021

Bar-E-L Natural Law 52Y
19310190

SAV Bismarck 5682
Bar-E-L Magnolia 143K

Coleman Donna 7181
#-+*19102649

Coleman Charlo 0256
Coleman Donna 197

GAR Grid Maker
SAV Abigale 0451
GAR Grid Maker
Double Four Duchess 12G
OCC Paxton 730P
Bohi Abigale 6014
Basin Rainmaker 654X
KMK Donna J311



MARB	.41
RE	.52
SW	.56

CED	BW	WW	YW	SC	MILK	SM
14	-0.9	49	95	.32	33	56

- This special sale attraction has a great future ahead. This outstanding daughter of the Canadian sire, BAR-E-L Natural Law 52Y, back to the Pathfinder Coleman Donna 7181, who has a progeny production record of BR 3@98, WR 3@107, YR 1@106, is also a maternal sister to Coleman Marshall 7170 and one of the best young producers on the ranch.
- Coleman Donna 0399, a maternal sister, was the \$24,000 feature through the 2021 Your Maternal Source Female Sale to the Sandeen family of Iowa.
- This female has tremendous body and mass in an extremely attractive package. She is the cattleman's kind.



41 Coleman Donna 0137... A Beautiful Breeding Piece



41 COLEMAN DONNA 0137

Reg: *19857090 Tattoo: 137 DOB: 2/7/2020



SAV Renown 3439
Coleman Resolve 7219
+*19102305

Coleman Donna 714

Coleman Donna 6364
*18734967

Coleman Charlo 0256
Coleman Donna 197

Rito 707 of Ideal 3407 7075
SAV Blackcap May 4136
Rito 707 of Ideal 3407 7075
Coleman Donna 386
OCC Paxton 730P
Bohi Abigale 6014
Basin Rainmaker 654X
KMK Donna J311

MARB	-.05
RE	.79
SW	.65

CED	BW	WW	YW	SC	MILK	SM
4	1.5	67	117	.79	27	69

- A maternal factory in the making is this two-year-old female with loads of body and mass. A daughter of Coleman Resolve 7219 back to a daughter of Coleman Charlo 0256 and the featured Coleman Donna 197, who is a full sister to the \$200,000 Coleman Donna 386.
- This female has an individual birth ratio of 99, weaning ratio of 109, yearling ratio of 105, and stems from a dam that records BR 3@94, WR 3@103, YR 2@107.
- Coleman Donna 0399, a full sister-in-blood, was the \$24,000 feature of the 2021 Your Maternal Source Female Sale going to the Sandeen family of Iowa.
- **Sells with a heifer calf at side (Lot 41A) born July 3, 2022 by COLEMAN PLAYMAKER 427. Tattoo: 2485. BW: 78.**



COLEMAN DONNA 7181 – Full sister to the dam of Lot 41.

42A

Coleman Donna 1426 ... Maternal Sister to Coleman Marshall



42A

COLEMAN DONNA 1426

Reg: +*20335530 Tattoo: 1426 DOB: 6/23/2021



Coleman Resolve 7219
+*19102305

SAV Renown 3439
Coleman Donna 714

Coleman Donna 197
+*17188528

Basin Rainmaker 654X
KMK Donna J311

Rito 707 of Ideal 3407 7075
SAV Blackcap May 4136
Rito 707 of Ideal 3407 7075
Coleman Donna 386
Basin Rainmaker DS 380U
Basin Bardolene 423U
DHD Traveler 6807
Brooks Donna 319

MARB
-.20
RE
.70
SW
61

CED	BW	WW	YW	SC	MILK	SM
5	1.2	60	113	.54	31	59

- A tremendous heifer by Coleman Resolve 7219 back to the ever-popular Coleman Donna 197 who has a progeny production record of BR 4@96, WR 4@112, YR 4@113.
- Maternal sisters include the \$13,000 Coleman Donna 5221, the \$11,000 Coleman Donna 8212, and the \$18,000 Coleman Donna 7112.
- Coleman Marshall 7170 is a maternal brother whose grandmother was the \$60,000 Pathfinder dam, KMK Donna J311.



COLEMAN RESOLVE 7219 – Sire of Lots 42A and 42B.

42B

Coleman Donna 1466 ... Backed by Generations of Consistency



TOP 10%
\$M



Coleman Donna 197 – Dam/
Grandam of Lots 40 – 48.

42B

COLEMAN DONNA 1466

Reg: +*20335542 Tattoo: 1466 DOB: 6/24/2021



SAV Renown 3439
Coleman Resolve 7219
+*19102305
Coleman Donna 714
Basin Rainmaker 654X
Coleman Donna 197
+*17188528
KMK Donna J311

Rito 707 of Ideal 3407 7075
SAV Blackcap May 4136
Rito 707 of Ideal 3407 7075
Coleman Donna 386
Basin Rainmaker DS 380U
Basin Bardolene 423U
DHD Traveler 6807
Brooks Donna 319

MARB	.01
RE	.83
SW	.70

CED	BW	WW	YW	SC	MILK	\$M
4	3.7	71	127	.05	36	79

- A direct daughter of Coleman Resolve 7219 back to the ever-popular Coleman Donna 197 who has a progeny production record of BR 4@96, WR 4@112, YR 4@113.
- Maternal sisters include the \$13,000 Coleman Donna 5221, the \$11,000 Coleman Donna 8212, and the \$18,000 Coleman Donna 7112.
- Coleman Marshall 7170 is a maternal brother whose grandmother was the \$60,000 Pathfinder dam, KMK Donna J311.

43

COLEMAN DONNA 1472

Reg: +*20348094 Tattoo: 1472 DOB: 6/30/2021



SAV Bismarck 5682
Bar-E-L Natural Law 52Y
19310190
Bar-E-L Magnolia 143K
Basin Rainmaker 654X
Coleman Donna 197
+*17188528
KMK Donna J311

GAR Grid Maker
SAV Abigale 0451
GAR Grid Maker
Double Four Duchess 12G
Basin Rainmaker DS 380U
Basin Bardolene 423U
DHD Traveler 6807
Brooks Donna 319

MARB	.35
RE	.41
SW	.52

CED	BW	WW	YW	SC	MILK	\$M
3	1.3	45	91	.24	37	57

- A maternal sister to Coleman Marshall 7170 and by the Canadian BAR E-L Natural Law 52Y back to the featured Coleman Donna 197, who has a progeny production record of BR 4@96, WR 4@112, YR 4@113 and a cow who has had a tremendous impact on the Coleman Angus program.
- This is a beautiful heifer with tremendous quality and one that will take your program to the next level.

44A

By a Pathfinder Dam Who is a Full Sister-In-Blood to 714



COLEMAN DONNA 714 –
The \$290,000 full sister-in-blood to Lot 44.

44

COLEMAN DONNA 7111

Reg: #+*18928873 Tattoo: 7111 DOB: 2/3/2017



Connealy Onward
#*14216491

Connealy Lead On
Altune of Conanga 6104

Coleman Donna 197
+*17188528

Basin Rainmaker 654X
KMK Donna J311

Connealy Leadtime
Eligence Plus of Conanga
Connealy Leadtime
Avalon 1418 of Conanga 6276
Basin Rainmaker DS 380U
Basin Bardolene 423U
DHD Traveler 6807
Brooks Donna 319

MARB	.23
RE	.40
SW	57
SM	73

• **PATHFINDER. TOP 15% \$M.**

CED	BW	WW	YW	SC	MILK	SM
4	3.3	57	110	-.09	38	73

• Here is a one-of-a-kind sale feature and full sister-in-blood to the \$290,000 Coleman Donna 714, who is the all-time high income-producing female at Coleman Angus and went on to produce the \$450,000 all-time record-selling bull in Montana history, Coleman Bravo.

- Dam has a progeny production record of BR 4@96, WR 4@112, YR 4@113.
- Coleman Donna 7112, a full sister, was the \$18,000 feature through the 2021 Your Maternal Source Female Sale going to Geidel Cattle Company of Iowa.
- Coleman Donna 950, a daughter, was the \$13,000 feature through the 2020 Your Maternal Source Female Sale.
- **Bred to calve January 20, 2023 to COLEMAN FULL DECK 118. Exposed to SOUTH AMERICA from 4/15/22-5/30/22. Examined Safe AI. Sexed Heifer.**

44A

COLEMAN DONNA 2141

Reg: 20398931 Tattoo: 2141 DOB: 1/24/2022



Hummel South America
+*19919943

Don Aparicio Serrucho57 Maxi
Rubeta Fontana 7567-T/E-

Coleman Donna 7111
#+*18928873

Connealy Onward
Coleman Donna 197

Don Jose 176 Maxi
Don Aparicio Serranias 57
Don Jose 176 Maxi
Rubeta Fontana 6207-T/E-
Connealy Lead On
Altune of Conanga 6104
Basin Rainmaker 654X
KMK Donna J311

MARB	1+.18
RE	1+.41
SW	45
SM	63

- A brood cow in the making with all the body capacity, volume, and eye appeal from the outcross sire, South America, back to the Pathfinder dam, Coleman Donna 7111, who has a progeny production record of WR 3@108, YR 2@105.

CED	BW	WW	YW	SC	MILK	SM
1+4	1+2.2	1+48	1+88	1+.09	1+27	63

44B

Coleman Donna 1151 ... A Featured Donna Bred Heifer



TOP 4%
\$M

44B

COLEMAN DONNA 1151

Reg: *20076421 Tattoo: 1151 DOB: 1/25/2021



SAV Renown 3439
#+*17633839

Rito 707 of Ideal 3407 7075
SAV Blackcap May 4136
Connealy Onward
Coleman Donna 197

RR Rito 707
Ideal 3407 of 1418 076
RR Rito 707
SAV May 2397
Connealy Lead On
Altune of Conanga 6104
Basin Rainmaker 654X
KMK Donna J311

MARB	.03
RE	.51
SW	.55
SS	.55
SM	.86

CED	BW	WW	YW	SC	MILK	SM
7	0.7	48	91	-44	31	86

Coleman Donna 7111
#+*18928873

- A featured bred heifer by SAV Renown 3439 back to Coleman Donna 7111, a Pathfinder dam who produced the \$13,000 feature through the 2020 Your Maternal Source Female Sale, Coleman Donna 950.
- Coleman Donna 197, the granddam, is a full sister-in-blood to the \$200,000 valued Coleman Donna 386 who traces back to the \$60,000 KMK Donna J311 and traces further back to the Pathfinder dam, AAR Donna 1853, who is a full sister to the Pathfinder sire, AAR New Trend.
- Bred to calve January 23, 2023 to COLEMAN BANKER 9215. Exposed to COLEMAN NOBLE 1118 from 4/18/22-5/30/22. Examined Safe AI. Sexed Bull.



COLEMAN DONNA 197 –
Dam/Grandam of Lots 40 – 48.

Coleman Angus



**TOP 15%
\$M**

COLEMAN DONNA 8297 – She sells as Lot 45.



COLEMAN DONNA 0172 – The \$9,000 maternal sister to Lot 45.



**TOP 1%
\$M.**

COLEMAN DONNA 1519 – She sells as Lot 46.

45

COLEMAN DONNA 8297

Reg: +*19400621 Tattoo: 8297 DOB: 6/27/2018

SAV President 6847
+*18578964

Coleman Charlo 0256
SAV Blackcap May 4136

Coleman Donna 197
+*17188528

Basin Rainmaker 654X
KMK Donna J311

OCC Paxton 730P
Bohi Abigale 6014
OCC Paxton 730P
SAV May 2397
Basin Rainmaker DS 380U
Basin Bardolene 423U
DHD Traveler 6807
Brooks Donna 319



MARB

-.04

RE

.37

SW

61

SM

74

- A full sister to an array of flush sisters who sold through last year's Your Maternal Source Female Sale that averaged \$9,125 by the record-selling Charlo son, President 6847, back to the featured Coleman Donna 197, who has a progeny production record of BR 4@96, WR 4@112, YR 4@113.

- **Sells with a heifer calf at side (Lot 45A) born July 14, 2022 by SOUTH AMERICA. Tattoo: 2594. BW: 78.**

46

COLEMAN DONNA 1519

Reg: *20335561 Tattoo: 1519 DOB: 7/1/2021

Coleman Bravo 6313
+*18734838

Coleman Charlo 0256
Coleman Donna 714

Coleman Donna 7163
#+*19102644

Coleman Juneau 044
Coleman Donna 197

OCC Paxton 730P
Bohi Abigale 6014
OCC Paxton 730P
Coleman Donna 386
OCC Juneau 807J
Coleman Donna 714
Basin Rainmaker 654X
KMK Donna J311



MARB

-.18

RE

.35

SW

58

SM

93

- Loaded with maternal genetics with Bravo, Charlo, Juneau, and Rainmaker from a Pathfinder dam, Coleman Donna 7163 who has a progeny production record of WR 3@106, YR 1@109 and whose daughter sold in the 2020 Your Maternal Source Female Sale, Coleman Donna 9407.
- This heifer calf had an individual weaning ratio of 103.

47

COLEMAN DONNA 1177

Reg: *20076437 Tattoo: 1177 DOB: 1/16/2021

Coleman Bravo 6313
+*18734838

Coleman Charlo 0256
Coleman Donna 714

Coleman Donna 9108
+*19543026

Wulffs Ext 6106
Coleman Donna 197

OCC Paxton 730P
Bohi Abigale 6014
OCC Paxton 730P
Coleman Donna 386
N Bar Emulation EXT
Wulffs Erica Dianna C116
Basin Rainmaker 654X
KMK Donna J311



MARB

-.02

RE

.31

SW

53

SM

85

- **TOP 4% \$M.**
- This featured Donna female stems from an array of maternal highlights including Bravo, Wulffs Ext, Coleman Donna 197, and KMK Donna J311.
- She had an individual birth ratio of 95, weaning ratio of 102, and stems from a dam that records BR 1@95, WR 1@102.
- **Bred to calve January 23, 2023 to COLEMAN FULL DECK 118. Exposed to COLEMAN RESOLVE 0261 from 4/18/22-5/30/22. Examined Safe. Due Approx. 2/16/23 to RESOLVE.**

48

COLEMAN DONNA 1176

Reg: *20076436 Tattoo: 1176 DOB: 2/11/2021



Coleman Ace 989 +*19554432	Coleman Bravo 6313	Coleman Charlo 0256	
Coleman Donna 9101 +*19543024	Coleman Donna 439	Coleman Donna 714	MARB
	Wulffs Ext 6106	Coleman Charlo 0256	-.02
	Coleman Donna 197	Coleman Donna 714	RE
		N Bar Emulation EXT	.68
		Wulffs Erica Dianna C116	SW
		Basin Rainmaker 654X	77
		KMK Donna J311	

• This female ranks #3 \$M for Ace daughters in AHIR at American Angus.

• The maternal tradition of the Coleman Donna continues... This featured daughter of Coleman Ace 989, a featured herd sire in the Coleman program, stems back to a daughter of Wulffs Ext 6106 and the featured Coleman Donna 197, who is a full sister to the \$200,000 valued Coleman Donna 386.

• She had an individual birth ratio of 99, weaning ratio of 111, and stems from a dam that records BR 1@99, WR 1@111.

• Bred to calve January 23, 2023 to COLEMAN PLAYMAKER 427. Exposed to COLEMAN NOBEL 1118 from 4/18/22-5/30/22. Examined Safe AI. Sexed Bull.

CED	BW	WW	YW	SC	MILK	SM
11	0.7	69	119	1.08	35	90

49

COLEMAN DONNA 8239

Reg: +*19403104 Tattoo: 8239 DOB: 7/7/2018



Wulffs Ext 6106 #+12813196	N Bar Emulation EXT	Emulation N Bar 5522	
Coleman Donna 989 +*16359679	Wulffs Erica Dianna C116	N Bar Primrose 2424	MARB
	RR Rito 707	Emulation N Bar 5522	-.13
	Coleman Donna 386	Wulffs Erica Dianna A308	RE
		Rito N Bar	.17
		Eriskay of Rollin Rock 3	SW
		Basin Rainmaker 654X	40
		KMK Donna J311	

• TOP 15% \$M.

• A full sister to Coleman Doc 2261, and a breeding piece bursting with maternal value and production potential. Here is the kind that you want to fill your pastures with.

• She has a progeny production record of BR 2@86, WR 2@105. Coleman Donna 8252, a full sister, was the \$8,000 selection of Jocko Valley of Montana through the 2021 Your Maternal Source Female Sale and another full sister was the \$7,500 feature, Coleman Donna 8263, selected by PBR Ranch of Oklahoma.

• Sells with a heifer calf at side (Lot 49A) born June 29, 2022 by COLEMAN PONCHO 9426. Tattoo: 2584. BW: 64.

CED	BW	WW	YW	SC	MILK	SM
6	0.3	33	47	-.09	24	75

50

COLEMAN DONNA 8348

Reg: *19400636 Tattoo: 8348 DOB: 7/7/2018



Coleman Bravo 6313 +*18734838	Coleman Charlo 0256	OCC Paxton 730P	
Coleman Donna 2212 +*17544644	Coleman Donna 714	Bohi Abigale 6014	MARB
	Wulffs Ext 6106	OCC Paxton 730P	I-1.07
	Coleman Donna 989	Coleman Donna 386	RE
		N Bar Emulation EXT	I+.38
		Wulffs Erica Dianna C116	SW
		RR Rito 707	51
		Coleman Donna 386	

• TOP 3% \$M.

• This featured female stems from a full sister to Coleman Doc 2261, Coleman Donna 2212, who has a progeny production record of BR 6@98, WR 6@103, YR 4@102.

• This double-bred Donna offers unlimited genetic potential and had an individual birth ratio of 98, weaning ratio of 102, yearling ratio of 101.

• Bred to calve January 20, 2023 to COLEMAN GLACIER 041. Exposed to COLEMAN GPS 147 from 4/15/22-5/30/22. Examined Safe. Due Approx. 2/18/23 to GPS. Sexed Bull.

CED	BW	WW	YW	SC	MILK	SM
10	-0.2	49	86	.20	27	84

50A

COLEMAN DONNA 2166

Reg: 20398936 Tattoo: 2166 DOB: 2/7/2022



Coleman Marshall 7170 +*19102287	SAV Resource 1441	Rito 707 of Ideal 3407 7075	
Coleman Donna 8348 *19400636	Coleman Donna 197	SAV Blackcap May 4136	MARB
	Coleman Bravo 6313	Rito 707 of Ideal 3407 7075	RE
	Coleman Donna 2212	KMK Donna J311	SW
		Coleman Charlo 0256	52
		Coleman Donna 714	
		Wulffs Ext 6106	
		Coleman Donna 989	

• TOP 5% \$M

• A beautiful February daughter of Coleman Marshall 7170 back to the featured Donna family and a dam with an individual birth ratio of 95, weaning ratio of 104. Grandmother is a full sister to Coleman Doc 2261.

• This pedigree is a classic combination of Emulation, Traveler, and Rainmaker genetics that have excelled in pastures for decades.

CED	BW	WW	YW	SC	MILK	SM
I+10	I+.3	I+.56	I+101	I+.31	I+27	84

Donna Family



TOP 2%
\$M

COLEMAN DONNA 1176 – She sells as Lot 48.



COLEMAN DOC 2261 – A full brother to Lot 49.

51

Coleman Donna 9435 ... Foundation Maternal Genetics from the Donna Family



TOP 1%
\$M

51

COLEMAN DONNA 9435

Reg: *19583309 Tattoo: 9435 DOB: 7/4/2019



Coleman Playmaker 427
+*17914039

GDAR Game Day 449
GDAR Miss Wix 474
Boyd New Day 8005
Coleman Donna 386
OCC Paxton 730P
Bohi Abigale 6014
Wulffs Ext 6106
Coleman Donna 989

Coleman Donna 7244
+*19102660

Coleman Charlo 0256
Coleman Donna 2252

MARB
-.11
RE
.33
SW
63
SM
93

CED	BW	WW	YW	SC	MILK	SM
12	-1.8	48	85	1.01	28	93

- This featured genetic treasure by Coleman Playmaker 427, a full brother to the dam of Glacier, stems back to a daughter of Coleman Charlo 0256.
- This female had an individual birth ratio of 93 and a flush sister went on to produce the \$8,500 Coleman Donna 0407 through the 2021 Your Maternal Source Female Sale going to Stacey Roberts of North Dakota.
- **Sells with a heifer calf at side (Lot 51A) born July 25, 2022 by ARGENTINE. Tattoo: 2642. BW: 76.**



COLEMAN DONNA 6206 –
Maternal Sister to the Dam of Lots 51 -53.

52 Coleman Donna 9436 ... Timeless Maternal Quality



TOP 1%
\$M

52 COLEMAN DONNA 9436

Reg: *19583310 Tattoo: 9436 DOB: 7/4/2019

GDAR Game Day 449	Boyd New Day 8005	
Coleman Playmaker 427	GDAR Miss Wix 474	MARB
+*17914039	Coleman Donna 386	-03
	Boyd New Day 8005	RE
	OCC Paxton 730P	.21
Coleman Charlo 0256	Bohi Abigale 6014	SW
	Wulffs Ext 6106	75
Coleman Donna 7245	Coleman Donna 989	SM
+*19102661		93

- A beautiful three-year-old daughter of Coleman Playmaker 427, a sire who has produced tremendous females that are extremely milky, moderate, easy fleshing, and loaded with productive maternal genetics.
- This female had an individual birth ratio of 91, yearling ratio of 102, and stems from a dam that records BR 3@98, WR 3@104, YR 1@102.
- A maternal sister was the \$8,500 feature through last year's fall sale.
- **Sells with a heifer calf at side (Lot 52A) born July 7, 2022 by COLEMAN GLACIER 041. Tattoo: 2643. BW: 69.**

53 COLEMAN DONNA 0487

Reg: *20042259 Tattoo: 487 DOB: 6/28/2020

SAV Renown 3439	Rito 707 of Ideal 3407 7075	
ZWT Summitt 6507	SAV Blackcap May 4136	MARB
+*18561289	Coleman Donna 386	.19
	Rito 707 of Ideal 3407 7075	RE
	Coleman Charlo 0256	.39
Coleman Donna 8350	Coleman Donna 714	SW
*19400637	Wulffs Ext 6106	63
	Coleman Donna 989	63

- A daughter of the featured Coleman herd sire and the \$40,000 past top seller and ST Genetics AI sire, Summitt 6507, back to the Donna family.
- This female had an individual birth ratio of 93, weaning ratio of 103, and stems from a dam that records BR 2@97.
- This female's third-generation dam is a full sister to a past top-selling bull in the fall production sale, Coleman Foundation 972, and traces back to the legendary RR Rito 707.
- **Sells with a heifer calf at side (Lot 53A) born July 10, 2022 by COLEMAN BANKER 9215. Tattoo: 2521. BW: 86.**

54 COLEMAN DONNA 1171

Reg: *20076434 Tattoo: 1171 DOB: 2/2/2021

OCC Juneau 807J	OCC Emblazon 854E	
Coleman Rock 7200	OCC Dixie Erica 903E	MARB
+*19107936	Coleman Donna 714	-10
	OCC Emblazon 854E	RE
	Coleman Donna 386	.82
Coleman Donna 8241	SAV Sensation 5615	SW
+*19400606	Coleman Donna 5279	67
	SAV Blackcap May 4136	67
	Coleman Charlo 0256	67
	Coleman Donna 3126	75

- **TOP 20% \$M.**
- This featured daughter of Lot B, Coleman Rock 7200, stems back to the featured Donna family. Third-generation dam, Coleman Donna 3126, is a full sister to Coleman Donna 3125, who was the featured Lot 1 female of the 2020 Your Maternal Source Female Sale and sold for one-half interest for \$35,000 for a \$70,000 valuation going to Rhodes Red Angus of South Dakota.
- This female had an individual birth ratio of 98, weaning ratio of 107, and stems from a dam that records BR 1@98, WR 1@107.
- **Bred to calve January 23, 2023 to COLEMAN FULL DECK 118. Exposed to J TRADEMARK 1037 from 4/18/22-5/30/22. Examined Safe AI. Sexed Bull.**





DAM
55 & 55A

Coleman Chloe 9275 ... From the \$750,000 Record Seller



LAWSONS CHLOE C815 –
The grandam of Lots 55 – 56B and
Dam of Lots 57 -57M.



COLEMAN TRIUMPH 9145 –
The \$450,000 full brother to the
dam of Lots 55 and 55A.

55

COLEMAN CHLOE 9275

Reg: +*19583423 Tattoo: 9275 DOB: 6/25/2019



Coleman Bravo 6313
+*18734838

Coleman Charlo 0256
Coleman Donna 714

Lawsons Chloe C815
+*18359250

SAV Renown 3439
Lawsons Chloe Z341

OCC Paxton 730P
Bohi Abigale 6014
OCC Paxton 730P
Coleman Donna 386
Rito 707 of Ideal 3407 7075
SAV Blackcap May 4136
Sitz Upward 307R
Basin Chloe 7T26

MARB
.10
RE
1.17
SW
65
SM
58

CED	BW	WW	YW	SC	MILK	SM
-2	5.3	97	170	1.13	17	58

- **SELLING AN IVF FLUSH TO BULL OF THE BUYER'S CHOICE. GUARANTEED 6 TRANSFERABLE EMBRYOS, ANYTHING AFTER 6 WILL BE AT A PRORATED COST. BUYER IS RESPONSIBLE FOR FLUSH COSTS AND SEMEN. FLUSH WORK MUST BE DONE AT OUR FACILITY BY TRANS OVA. Guaranteed 2 Pregnancies.**
- An opportunity to flush the top selling cow in Coleman history, Coleman Donna 9275, who sold for one-half interest for \$375,000 for a \$750,000 valuation to Voss Angus of Iowa. This female is as powerful of 3yr old female as you will find anywhere in our breed with added dimension and in an attractive package.
- She is a full sister to the top-selling bred heifer of the 2021 Your Maternal Source Sale, Coleman Donna 034, who sold for \$150,000 for one-half interest to Ingram Angus of Tennessee. Other full sisters include the \$60,000 one-half interest, Coleman Donna 975 purchased by Jocko Valley, the \$47,000 Coleman Donna 030 purchased by the Roylance family.

55A Coleman Chloe 1619 ... First Natural Daughter to Ever Sell



**TOP 10%
\$M**



COLEMAN CHLOE 034 –
The \$300,000 valued full sister to
the dam of Lots 55 & 55A.



COLEMAN CHLOE 9274 –
The \$70,000 full sister to the dam
of Lots 55 and 55A.

55A

COLEMAN CHLOE 1619

Reg: *20335580 Tattoo: 1619 DOB: 7/20/2021



Coleman Logo 947
*19559369

SITZ Logo 12964
Coleman Donna 7100

Coleman Chloe 9275
+*19583423

Coleman Bravo 6313
Lawsons Chloe C815

Sitz Tebow 11860
SITZ Shauna 3152
Sitz Tebow 11860
Coleman Donna 714
Coleman Charlo 0256
Coleman Donna 714
SAV Renown 3439
Lawsons Chloe Z341

MARB
.46
RE
.93
SW
74
SM
81

CED	BW	WW	YW	SC	MILK	SM
13	-1.6	79	136	.93	18	81

- A grand opportunity to access this big numbered, first natural daughter, of the \$750,000 all-time, record-selling female, Coleman Chloe 9275, purchased by Voss Angus of Iowa.
- Coleman Chloe 9275, the dam, has mesmerized and is as powerful of three-year-old female that you can find. She and her sisters have been fan favorites on the ranch and continue to impress with their ability to perform.
- Her dam has a progeny production record of BR 1@84, WR 1@110.
- Coleman Chloe 034, a full sister to the dam, was the \$300,000 valued top-selling bred heifer of the 2021 Your Maternal Source Sale going to Ingram Angus of Tennessee. Other full sister and brothers include the \$120,000 Coleman Chloe 975, the \$70,000 Coleman Chloe 9274, the \$47,000 Coleman Chloe 030, and the \$450,000 Coleman Triumph 9145.

56A

Coleman Chloe 268 ... Outcross Genetics out of Triumph's Full Sister



56A

COLEMAN CHLOE 268

Reg: 20398941 Tattoo: 268 DOB: 1/23/2022



Hummel Argentine
+*19919948

Don Aparicio Serrucho57 Maxi

Rubeta Fontana 7567-T/E-

Coleman Bravo 6313

Lawsons Chloe C815

Don Jose 176 Maxi
Don Aparicio Serranias 57
Don Jose 176 Maxi
Rubeta Fontana 6207-T/E-
Coleman Charlo 0256
Coleman Donna 714
SAV Renown 3439
Lawsons Chloe Z341

MARB
I+.18
RE
I+.46
SW
54

CED	BW	WW	YW	SC	MILK	SM
I+.9	I+.7	I+.58	I+.107	I+.38	I+.23	56

- An incredible female by the outcross sire Argentine. Coleman Chloe 975, the dam, was the \$60,000 one-half interest for a \$120,00 valuation top-selling heifer calf of the 2020 Your Maternal Source Sale going to Jocko Valley of Montana.
- She has the design and quality admired by cattlemen from all over the world.
- The dam has a progeny production record of WR 1@104, YR 1@109 and is a full sister to the record-selling Triumph, Chloe 9275, and Chloe 034.



COLEMAN CHLOE 975 –
The \$120,000 dam of Lots 56A and 56B.

56B

Coleman Chloe 274 ... A Combination of Both Hemispheres



56B

COLEMAN CHLOE 274

Reg: 20398942 Tattoo: 274 DOB: 1/25/2022



Hummel Argentine
+*19919948

Don Aparicio Serrucho57 Maxi
Rubeta Fontana 7567-T/E-

Don Jose 176 Maxi
Don Aparicio Serranias 57
Don Jose 176 Maxi
Rubeta Fontana 6207-T/E-
Coleman Charlo 0256
Coleman Donna 714
SAV Renown 3439
Lawsons Chloe Z341

Coleman Chloe 975
+*19483324

Coleman Bravo 6313
Lawsons Chloe C815

MARB
1+.18
RE
1+.46
SW
54

CED	BW	WW	YW	SC	MILK	SM
1+.9	1+.7	1+.58	1+.107	1+.38	1+.23	56

- A January heifer calf by the outcross sire Argentine. Coleman Chloe 975, the dam, was the \$60,000 one-half interest for a \$120,00 valuation top-selling heifer calf of the 2020 Your Maternal Source Sale going to Jocko Valley of Montana.
- She has the design and quality admired by cattlemen from all over the world.
- The dam has a progeny production record of WR 1@104, YR 1@109 and is a full sister to the record-selling Triumph, Chloe 9275, and Chloe 034.



COLEMAN CHLOE 034 –
The \$300,000 valued full sister to the dam
of Lots 56A and 56B.

57

Coleman Donna 1436 ... Priceless Genetics from the Chloe Family



57

COLEMAN CHLOE 1436

Reg: +*20354015 Tattoo: 1436 DOB: 7/22/2021



N Bar Emulation EXT
#*10776479

Emulation N Bar 5522
N Bar Primrose 2424

Lawsons Chloe C815
+*18359250

SAV Renown 3439
Lawsons Chloe Z341

Emulation 31 [DWF]
Ankony 8F78 Lass 8F275
Emulation 31 [DWF]
Primrose N Bar 9962
Rito 707 of Ideal 3407 7075
SAV Blackcap May 4136
Sitz Upward 307R
Basin Chloe 7126

MARB
.50
RE
.56
\$W
67
SM
50

CED	BW	WW	YW	SC	MILK	SM
-4	4.2	76	127	1.15	29	50

• Selling ½ Interest. No Possession

- A futuristic producer with maternal presence and a priceless pedigree. A daughter of the legendary Pathfinder Sire, N Bar Emulation EXT, and the foundation Chloe C815.
- Coleman Triumph 9145, a maternal brother, was the \$225,000 one-half interest, top-selling lot of the 2020 Your Maternal Source Sale for a \$450,000 valuation.
- Coleman Chloe 9275, a maternal sister, is the \$375,000 one-half interest for a \$750,000 valuation record-selling female of the 2021 Your Maternal Source Sale going to Voss Angus of Iowa. Coleman Donna 034, another maternal sister, was the \$150,000 one-half interest for a \$300,000 valuation top-selling bred heifer of the same event going to Ingram Angus of Tennessee.
- She stems from a dam with a progeny production record of WR 3@110, YR 3@108.
- Maternal brothers include the \$120,000 Coleman GPS 147 that sold to Ingram Angus and the \$40,000 Coleman Navigation 144 going to Marshall & Fenner Farms of Missouri.



N BAR EMULATION EXT – Pathfinder sire of Lot 57.

57A

Coleman Chloe 1462 ... Powerful Performance from the Chloe Family



BC ROBUST 0807 –
Sire of Lots 57A and 57B.

57A

COLEMAN CHLOE 1462

Reg: +*20335540 Tattoo: 1462 DOB: 7/6/2021



BC Robust 0807
18456252

BC Surveyor 680D

BC 327-8 CP Belle 0-807

SAV Renown 3439

Lawsons Chloe C815
+*18359250

Lawsons Chloe Z341

BC Eagle Eye 110-7
BC 2266 Prides Lass 4132 680
BC Eagle Eye 110-7
BC 607 CP Belle MF 807
Rito 707 of Ideal 3407 7075
SAV Blackcap May 4136
Sitz Upward 307R
Basin Chloe 7T26

MARB	.06
RE	.93
SW	55
SM	15
#335C	

CED	BW	WW	YW	SC	MILK	SM
-7	4.8	84	141	.89	15	#335C

- This is the #2 \$B and Robust daughter in AHIR at American Angus.
- Power, Performance, Body, and a Standout from day one is this direct daughter by Robust 0807 back to the famous Chloe family.

- A maternal sister to the two top-selling females of the 2021 Your Maternal Source Sale and the record-selling Coleman Triumph 9145, along with this bit different twist of a pedigree, makes for a valuable piece of property.
- Coleman Chloe 030, a maternal sister, was the \$47,000 feature through the 2021 Your Maternal Source Sale going to the Royslance family of Montana.
- Explosive growth numbers coupled with cow power blend for an easy find.

57B

LAWSONS CHLOE EMBRYOS

3 FROZEN SEXED FEMALE IVF EMBRYOS

BC Robust 0807
18456252

BC Surveyor 680D

BC 327-8 CP Belle 0-807

SAV Renown 3439

Lawsons Chloe C815
+*18359250

Lawsons Chloe Z341

SIRE

CED	BW	WW	YW	SC	MILK	MARB	RE	SW	SM
4	1.4	62	90	.70	10	.00	.46	49	53

DAM

CED	BW	WW	YW	SC	MILK	MARB	RE	SW	SM
-2	3.0	90	161	.94	29	.16	.97	79	65

57C

Coleman Chloe 167... A Full Sister to an Array of Top Sellers



Coleman Bravo 6313
+*18734838
Coleman Charlo 0256
Coleman Donna 714
SAV Renown 3439
Lawsons Chloe C815
+*18359250
Lawsons Chloe Z341

OCC Paxton 730P
Bohi Abigale 6014
OCC Paxton 730P
Coleman Donna 386
Rito 707 of Ideal 3407 7075
SAV Blackcap May 4136
Sitz Upward 307R
Basin Chloe 7T26



57C

COLEMAN CHLOE 167

Reg: +*20076457 Tattoo: 167 DOB: 1/13/2021

CED	BW	WW	YW	SC	MILK	MARB	RE	SW	SM
10	0.7	65	125	.42	32	-.12	.75	68	67

- Bred to calve January 23, 2023 to COLEMAN FULL DECK 118. Exposed to COLEMAN FULL DECK 118 from 4/18/22-5/30/22. Examined Safe. Due Approx. February 16, 2023.

57D

COLEMAN CHLOE 1102

Reg: +*20076404 Tattoo: 1102 DOB: 1/18/2021

CED	BW	WW	YW	SC	MILK	MARB	RE	SW	SM
3	3.7	78	135	1.64	24	.14	.75	69	81

- TOP 5% \$M
- Bred to calve January 23, 2023 to COLEMAN FULL DECK 118. Exposed to COLEMAN FULL DECK 118 from 4/18/22-5/30/22. Examined Safe. Due Approx. February 16, 2023.



COLEMAN CHLOE 9275 – The \$750,000 valued full sister to Lots 57C and 57D.



COLEMAN CHLOE 034 – The \$300,000 valued full sister to Lots 57C and 57D.

- The golden cross, a combination of the record-selling Bravo and Chloe C815, blends for added performance in a very attractive, powerful package.
- Coleman Chloe 9275, a full sister, is the \$375,000 one-half interest for a \$750,000 valuation record selling female of the 2021 Your Maternal Source Sale going to Voss Angus of Iowa. Coleman Donna 034, another full sister, was the \$150,000 one-half interest for a \$300,000 valuation top-selling bred heifer of the same event going to Ingram Angus of Tennessee. Another full sister, Coleman Chloe 975, was the \$60,000 one-half interest, top-selling female of the 2019 Your Maternal Source Sale going to Jocko Valley of Montana. Another full sister was the \$70,000 Coleman Chloe 9274, from the 2020 sale, going to Sandford Ranches of Texas.
- Full sib embryos were the high-selling lot of the 2021 NILE at \$11,000 a piece for a total of \$44,000 going to Pinewood Farms of Tennessee.

57E

Coleman Chloe 182 ... An Impressive Breeding Piece from the Chloe Family



COLEMAN GPS 147 – The \$120,000 maternal brother to Lots 57-57M.



COLEMAN NAVIGATION 144 – The \$40,000 maternal brother to Lots 57-57M.

57E COLEMAN CHLOE 182

Reg: +*20079138 Tattoo: 182 DOB: 1/12/2021
Bar-E-L Natural Law 52Y
PM Executive Decision 5*17
*19310189
SAV Bismarck 5682
Bar-E-L Magnolia 143K
SAV Bismarck 5682
Poplar Meadows Blossom 5*10
Rito 707 of Ideal 3407 7075
SAV Blackcap May 4136
Sitz Upward 307R
Basin Chloe 7T26



- A beautiful daughter of the Canadian sire, Executive Decision, back to the Chloe C815. This bred heifer will impress. She comes in a fault-free package with tremendous eye appeal and an added number profile.
- Coleman Chloe 9275, a maternal sister, is the \$375,000 one-half interest for a \$750,000 valuation record-selling female of the 2021 Your Maternal Source Sale going to Voss Angus of

CE	BW	WW	YW	SC	MILK	SM
-1	4.5	75	129	.90	22	42

MARB	RE	SW	57
.27	1.05	57	57

- Iowa. Coleman Donna 034, another maternal sister, was the \$150,000 one-half interest for a \$300,000 valuation top-selling bred heifer of the same event going to Ingram Angus of Tennessee.
- She is a maternal sister to the \$450,000 top-selling Coleman Triumph 9145, the \$120,000 Coleman GPS 147 that sold to Ingram Angus of Tennessee, and the \$40,000 Coleman Navigation 144 going to Marshall & Fenner Farms of Missouri.
- **Bred to calve January 23, 2023 to COLEMAN BANKER 9215. Exposed to COLEMAN RESOLVE 0261 from 4/18/22-5/30/22. Examined Safe AI. Sexed Bull**

57F COLEMAN CHLOE EMBRYOS

6 FROZEN CONVENTIONAL IVF EMBRYOS
Bar-E-L Natural Law 52Y
PM Executive Decision 5*17
*19310189
SAV Bismarck 5682
Bar-E-L Magnolia 143K
SAV Bismarck 5682
Poplar Meadows Blossom 5*10
Rito 707 of Ideal 3407 7075
SAV Blackcap May 4136
Sitz Upward 307R
Basin Chloe 7T26

SIRE	CE	BW	WW	YW	SC	MILK	MARB	RE	SW	SM
	6	3.2	61	102	1.08	18	.33	1.00	47	55

DAM	CE	BW	WW	YW	SC	MILK	MARB	RE	SW	SM
	-2	3.0	90	161	.94	29	.16	.97	79	65

57I Coleman Chloe 256 ... High \$Valued Featured Full Sisters



57G

COLEMAN CHLOE 253

Reg: +*20400738 Tattoo: 253 DOB: 1/25/2022

CED	BW	WW	YW	SC	MILK	MARB	RE	SW	SM
7	1	77	138	.58	.27	.92	.89	75	77

• \$C 304 Top 5%

57H

COLEMAN CHLOE 254

Reg: +*20400740 Tattoo: 254 DOB: 1/22/2022

CED	BW	WW	YW	SC	MILK	MARB	RE	SW	SM
8	-0.2	74	131	.15	.25	.84	1.13	75	85

• \$C 313 Top 3%

57I

COLEMAN CHLOE 256

Reg: +*20400741 Tattoo: 256 DOB: 1/22/2022

Mill Brae Identified 4031
#*17928462

Lawsons Chloe C815

+*18359250

Koupals B&B Identity
Mill Brae Pro Blackcap 1092
SAV Renown 3439
Lawsons Chloe Z341

Sitz Upward 307R
B&B Erica 605
Sitz Upward 307R
Mill Brae FL Blackcap 5002
Rito 707 of Ideal 3407 7075
SAV Blackcap May 4136
Sitz Upward 307R
Basin Chloe 7126

CED	BW	WW	YW	SC	MILK	MARB	RE	SW	SM
6	-0.4	59	108	1.14	32	1.15	.90	68	77

• \$C 289 Top10%



- A trio of certified curve benders with mating flexibility for progressive breeders are these direct daughters of Identified 4031 and the mother of the \$450,000 valued Triumph 9145.
- This trio of heifer are the highest \$Combined heifers of this event with balanced birth and explosive growth.
- Maternal sisters have topped the last two fall sales from one of the hottest cows in the breed.

DAM
57-57M

Lawsons Chloe C815 ... Cornerstone Genetics from the Chloe Family



COLEMAN TRIUMPH 9145 –
The \$450,000 Maternal Brother
to Lots 57 – 57M

57J

3 FROZEN CONVENTIONAL IVF EMBRYOS

Connealy Judgment
KG Justified 2023
#*17707279
KG Miss Magic 1443
SAV Renown 3439
Lawsons Chloe C815
+*18359250
Lawsons Chloe Z341

SIRE	CED	BW	WW	YW	SC	MILK	MARB	RE	SW	SM
	11	-2.1	61	108	1.77	30	1.13	.30	82	93

DAM	CED	BW	WW	YW	SC	MILK	MARB	RE	SW	SM
	-2	3.0	90	161	.94	29	.16	.97	79	65

57K

6 FROZEN CONVENTIONAL IVF EMBRYOS

Don Aparicio Serrucho57 Maxi
Hummel Argentine
#*19919948
Rubeta Fontana 7567-T/E-
SAV Renown 3439
Lawsons Chloe C815
+*18359250
Lawsons Chloe Z341

SIRE	CED	BW	WW	YW	SC	MILK	MARB	RE	SW	SM
	9	-0.1	37	70	-.33	21	.00	.34	35	50

DAM	CED	BW	WW	YW	SC	MILK	MARB	RE	SW	SM
	-2	3.0	90	161	.94	29	.16	.97	79	65

57L

6 FROZEN CONVENTIONAL IVF EMBRYOS

SAV Resource 1441
Coleman Marshall
+*19102287
Coleman Donna 197
SAV Renown 3439
Lawsons Chloe C815
+*18359250
Lawsons Chloe Z341

SIRE	CED	BW	WW	YW	SC	MILK	MARB	RE	SW	SM
	9	.8	62	115	.41	26	-.11	.91	62	83

DAM	CED	BW	WW	YW	SC	MILK	MARB	RE	SW	SM
	-2	3.0	90	161	.94	29	.16	.97	79	65

57M

5 FROZEN CONVENTIONAL IVF EMBRYOS

Duff Carry On 252
Duff Carried Away 1882
19663302
Duff FL 443 Merle 867
SAV Renown 3439
Lawsons Chloe C815
+*18359250
Lawsons Chloe Z341

SIRE	CED	BW	WW	YW	SC	MILK	MARB	RE	SW	SM
	6	2.5	52	82	.41	29	.05	.39	57	56

DAM	CED	BW	WW	YW	SC	MILK	MARB	RE	SW	SM
	-2	3.0	90	161	.94	29	.16	.97	79	65

- An opportunity to acquire genetics from one of the hottest cows in the breed, Chloe C815, and an array of sires that include KG Justified, the outcross sire Argentine, Marshall, and Carried Away.
- A set of maternal sib embryos sold through the 2021 NILE Sale in Billings, Montana at \$11,000 per embryo for \$44,000 to be the top-selling lot of that entire event last fall.



Breed Leader Around the World



COLEMAN BRAVO 6313 – Reference Sire E.



100TH ANNIVERSARY OF ARGENTINA ANGUS ASSOC' SHOW
Heifer calf champion sired by Reference Sire E.



GRAND CHAMPION FEMALE FROM 2022 PALERMO SHOW - Sired by Reference Sire E.



RES. GRAND CHAMPION FEMALE FROM 2022 PALERMO SHOW
Sired by Reference Sire E.



COLEMAN CHLOE 034 –
The \$300,000 valued daughter of Reference Sire E.

E **COLEMAN BRAVO 6313**
 Reg: +*18734838 Tattoo: 6313 DOB: 07/04/2016
 O C C Paxton 730P
 Coleman Charlo 0256 Bohi Abigale 6014
 #*17928462
 Connealy Onward
 Coleman Donna 714
 +*18359250 Coleman Donna 386

CE	BW	WW	YW	SC	MILK	MARB	RE	SW	SM
15	-.4	55	100	.88	23	.02	.40	56	90

• FOR REFERENCE ONLY.



COLEMAN TRIUMPH 9145 –
The \$450,000 valued son of Reference Sire E.



COLEMAN BANKER 9215 –
The \$150,000 valued son of Reference Sire E.



COLEMAN CHLOE 9275 –
The \$750,000 valued daughter of Reference Sire E.

International Genetics At Its Finest – South America



COLEMAN DONNA 252 –
Daughter of Reference Sire F who sells
as Lot 1A



COLEMAN DONNA 264 –
Daughter of Reference Sire F who sells
as Lot 5.



COLEMAN CHLOE 2121 –
Daughter of Reference Sire F who sells
as Lot 7A.



COLEMAN ABIGAILE 2119 –
Daughter of Reference Sire F who sells
as Lot 58A.



SOUTH AMERICA – Reference Sire F.



F

HUMMEL SOUTH AMERICA

Reg: +*19919943 Tattoo: 203 DOB: 2/9/2020
Don Jose 176 Maxi

Don Aparicio Serrucho57 Maxi
ARGAA 811896 Don Aparicio Serranias 57
Consenza Don Roberto 338 T/E

Rubeta Fontana 7567-T/E
ARGAA 0834746 Rubeta Fontana 6207-T/E

CED	BW	WW	YW	SC	MILK	MARB	RE	SW	SM
4	1.1	38	66	.26	16	.13	.42	30	46

• FOR REFERENCE ONLY.



58 Coleman Abigale 686 ... Pathfinder Donor from the Abigale Family



**TOP 10% \$M
PATHFINDER
DAM**

58 COLEMAN ABIGALE 686



Reg: #+*18573944 Tattoo: 686 DOB: 1/26/2016

Connealy Onward
#*14216491
Connealy Lead On
Altune of Conanga 6104
OCC Paxton 730P

Coleman Abigale 0277
#+*16879081
Bohi Abigale 6014
Connealy Leadtime
Eligence Plus of Conanga
Connealy Leadtime
Avalon 1418 of Conanga 6276
OCC Focus 813F
OCC Blackbird 736K
Sitz Traveler 8180
SAV Abigale 6062

MARB	.28
RE	.61
SW	.57

CED	BW	WW	YW	SC	MILK	SM
12	1	49	90	.37	35	76

- A hand-picked sale feature from the heart of the donor pen at Coleman Angus is this great producer.
- Coleman Abigale 0101, a daughter, was the \$34,000 feature from the 2020 Your Maternal Source Sale going to Sadler Ranch of Oklahoma.
- Coleman Resource 918, a son, sold for \$15,000 to Talkington Angus in North Dakota.
- This female has a progeny production record of WR 4@112, YR 4@114 and weans one of the heaviest calves each and every year. Her dam records BR 5@95, WR 5@108, YR 5@106, UREA 5@101.
- Her dam is a full sister to the legendary Coleman Charlo 0256 and stems back to the foundation Abigale 6014, who was the \$50,000 past top seller.
- **Bred to calve January 31, 2023 to COLEMAN GALACTIC 1164. Exposed to COLEMAN ROCK 7200 from 4/28/22-5/30/22. Examined Safe AI. Sexed Bull**



COLEMAN ABIGALE 1112 –
Daughter of Lot 58.

58A Sale-Topping Kind from the Abigale Family



58A

COLEMAN ABIGALE 2119

Reg: 20398926 Tattoo: 2119 DOB: 1/20/2022



Hummel South America
+*19919943

Don Aparicio Serrucho57 Maxi
Rubeta Fontana 7567-T/E-

Don Jose 176 Maxi
Don Aparicio Serranias 57
Don Jose 176 Maxi
Rubeta Fontana 6207-T/E-
Connealy Lead On
Altune of Conanga 6104
OCC Paxton 730P
Bohi Abigale 6014

MARB
I+21
RE
I+52
SW
45

Coleman Abigale 686
#+*18573944

Connealy Onward
Coleman Abigale 0277

CED	BW	WW	YW	SC	MILK	SM
I+8	I+1.1	I+44	I+78	I+.32	I+26	64

- This female can walk right in her mother's footsteps and is out of one of the very best calf-raising females in the program.
- A daughter of the \$180,000 outcross sire, South America, back to Charlo's full sister and a dam that records WR 4@112, YR 2@114.
- Coleman Abigale 7185, a maternal sister to the dam, was the \$18,000 selection of Nolan Cash of Canada through the 2021 Your Maternal Source Sale.
- Coleman Abigale 0101, a maternal sister, was the \$34,000 feature through the 2020 Your Maternal Source Sale.



COLEMAN ABIGALE 0101 – The \$34,000 daughter of Lot 58 and maternal sister to Lot 58A.

59 A Highlight from the Abigale Family



TOP 10%
\$M



COLEMAN CHARLO 0256 – A full brother to the dam of Lots 59-61B.

59

COLEMAN ABIGALE 8130

Reg: +*19243291 Tattoo: 8130 DOB: 1/29/2018



Connealy Thunder
#15148659

Baldrige Kaboom K243 KCF
Parka of Conanga 241

Jauer 353 Traveler 589 27
Pleasant of Conanga 736
Jauer 353 Traveler 589 27
Partina of Conanga 6237
OCC Focus 813F
OCC Blackbird 736K
Sitz Traveler 8180
SAV Abigale 6062

MARB	.12
RE	.57
SW	64
SM	77

Coleman Abigale 0277
#+*16879081

OCC Paxton 730P
Bohi Abigale 6014

CED	BW	WW	YW	SC	MILK	SM
.11	0.4	58	103	.80	28	77

- A top summer pair with a beautiful heifer calf at side. She stems from the Pathfinder sire, Connealy Thunder, back to the Pathfinder Coleman Abigale 0277, who is a full sister to the \$27,000 top-selling Pathfinder sire, Coleman Charlo.
- This female has a beautiful design with an excellent udder and tremendous profile.
- She had a progeny production record of BR 2@96, WR 2@105, YR 1@102, and stems from an extremely productive Pathfinder dam that records BR 5@95, WR 5@108, YR 5@106, UREA 5@101.
- Coleman Abigale 7185, a maternal sister, was the \$18,000 selection of Nolan Cash of Canada through the 2021 Your Maternal Source Female Sale. Other maternal sisters include the \$20,000 second top-selling heifer calf of the 2017 sale and the \$16,500 second top-selling pregnancy of the 2016 sale.
- **Sells with a heifer calf at side (Lot 59A) born July 2, 2022 by COLEMAN GLACIER 041. Tattoo: 2575. BW: 75.**

60

COLEMAN ABIGALE 9278

Reg: +*19720586 Tattoo: 9278 DOB: 6/30/2019



Leachman Right Time
#+11750711

N Bar Emulation EXT
Leachman Erica 0025

Coleman Abigale 0277
#+*16879081

Emulation N Bar 5522
N Bar Primrose 2424
Emulation N Bar 5522
Leachman Erica 8058
OCC Focus 813F
OCC Blackbird 736K
Sitz Traveler 8180
SAV Abigale 6062

MARB	.20
RE	.27
SW	34
SM	40

CED	BW	WW	YW	SC	MILK	SM
9	-1.1	37	70	.34	21	40

- A timeless pedigree by the Pathfinder sire and \$160,000 Leachman Right Time back to a full sister to Coleman Charlo who has a progeny production record of BR 1@87 and WR 1@101.
- She stems back to a granddam that records BR 5@95, WR 5@108, YR 5@106, UREA 5@101.
- **Sells with a bull calf at side (LOT 60A) born August 19, 2022 by COLEMAN ROCK 7200. Tattoo: 2624 BW: 74.**

Daughters of Pathfinder Dam, Coleman Abigale 0277

61

COLEMAN ABIGALE 102

Reg: +*20076396 Tattoo: 102 DOB: 2/5/2021



Coleman Marshall 7170
+*19102287
Coleman Donna 197

Rito 707 of Ideal 3407 7075
SAV Blackcap May 4136
Rito 707 of Ideal 3407 7075
KMK Donna J311
OCC Focus 813F
OCC Blackbird 736K
Sitz Traveler 8180
SAV Abigale 6062

MARB	.27
RE	.62
SW	.39
SM	.58

Coleman Abigale 0277
#+*16879081
Bohi Abigale 6014

CED	BW	WW	YW	SC	MILK	SM
2	2.8	51	101	.39	19	58

- This double-bred Abigale female stems from the dominant producing Pathfinder dam, Coleman Abigale 0277, full sister to the top-selling Pathfinder sire, Coleman Charlo, and a daughter of the \$50,000 foundation Abigale 6014.
- Bred to calve January 23, 2023 to COLEMAN BANKER 9215. Exposed to COLEMAN HONDO 022 from 4/18/22-5/30/22. Examined Safe AI. Sexed Bull.



COLEMAN ABIGALE 102 – She sells as Lot 61.

61A

COLEMAN ABIGALE 101

Reg: +*20085510 Tattoo: 101 DOB: 2/5/2021



SAV Extension 6856
+*18579001
SAV Blackcap May 4136

N Bar Emulation EXT
N Bar Primrose Y3051
N Bar Emulation EXT
SAV May 2397
OCC Focus 813F
OCC Blackbird 736K
Sitz Traveler 8180
SAV Abigale 6062

MARB	.24
RE	.46
SW	.63
SM	.46

Coleman Abigale 0277
#+*16879081
Bohi Abigale 6014

CED	BW	WW	YW	SC	MILK	SM
1	2.9	63	109	.91	32	46

- A daughter of the \$65,000 SAV Extension 6856 back to the full sister to Charlo and an array of past sale features. This powerful bred female blends the Primrose, Blackcap May, and Abigale families into a powerful genetic package.
- Bred to calve January 23, 2023 to COLEMAN FULL DECK 118. Exposed to COLEMAN HONDO 022 from 4/18/22-5/30/22. Examined Safe. Due Approx. 3/8/23.



COLEMAN ABIGALE 101 – She sells as Lot 61A.



COLEMAN ABIGALE 195 – She sells as Lot 61B

61B

COLEMAN ABIGALE 195

Reg: +*20079141 Tattoo: 195 DOB: 1/12/2021



Conley Express 7211
+*18941522
DPL Sandy 3040

Silveiras Watchout 0514
2K Beauty 961
Silveiras Watchout 0514
KNC Cabin Creek Sandy 804
OCC Focus 813F
OCC Blackbird 736K
Sitz Traveler 8180
SAV Abigale 6062

MARB	.45
RE	.16
SW	.48
SM	.37

Coleman Abigale 0277
#+*16879081
Bohi Abigale 6014

CED	BW	WW	YW	SC	MILK	SM
-5	5	65	110	.40	23	37

- A daughter of the \$400,000 record-selling Conley Express 7211 is this stout, powerful female. She reads with added dimension from the Pathfinder dam, Coleman Abigale 0277.
- Bred to calve January 23, 2023 to COLEMAN FULL DECK 118. Exposed to COLEMAN HONDO 022 from 4/18/22-5/30/22. Examined Safe. Due Approx. 3/8/23.

62 High Maternal Proven Genetics



TOP 2%
\$M

62 COLEMAN ABIGALE 1507

Reg: *20335557 Tattoo: 1507 DOB: 7/18/2021



SAV Resource 1441
Coleman Marshall 7170
 +*19102287 Coleman Donna 197
 Coleman Juneau 044
Coleman Abigale 6298
 #+*18734947 Coleman Abigale 0277

Rito 707 of Ideal 3407 7075
 SAV Blackcap May 4136
 Rito 707 of Ideal 3407 7075
 KMK Donna J311
 OCC Juneau 807J
 Coleman Donna 714
 OCC Paxton 730P
 Bohi Abigale 6014

MARB	-08
RE	.52
SW	72

CED	BW	WW	YW	SC	MILK	SM
7	1.3	66	108	.40	26	91

- This female ranks #6 \$M for Marshall daughters in AHIR at American Angus.
- This featured female by Coleman Marshall 7170 stems from a Pathfinder dam and had an individual birth ratio of 94 with a weaning ratio of 110. This beautiful female reads with a tremendous maternal package and stems from a Pathfinder dam that records WR 4@105 and YR 2@107.



COLEMAN ABIGALE 0277 – Granddam of Lot 62.

63 Charlo's Maternal Sister by Right Time

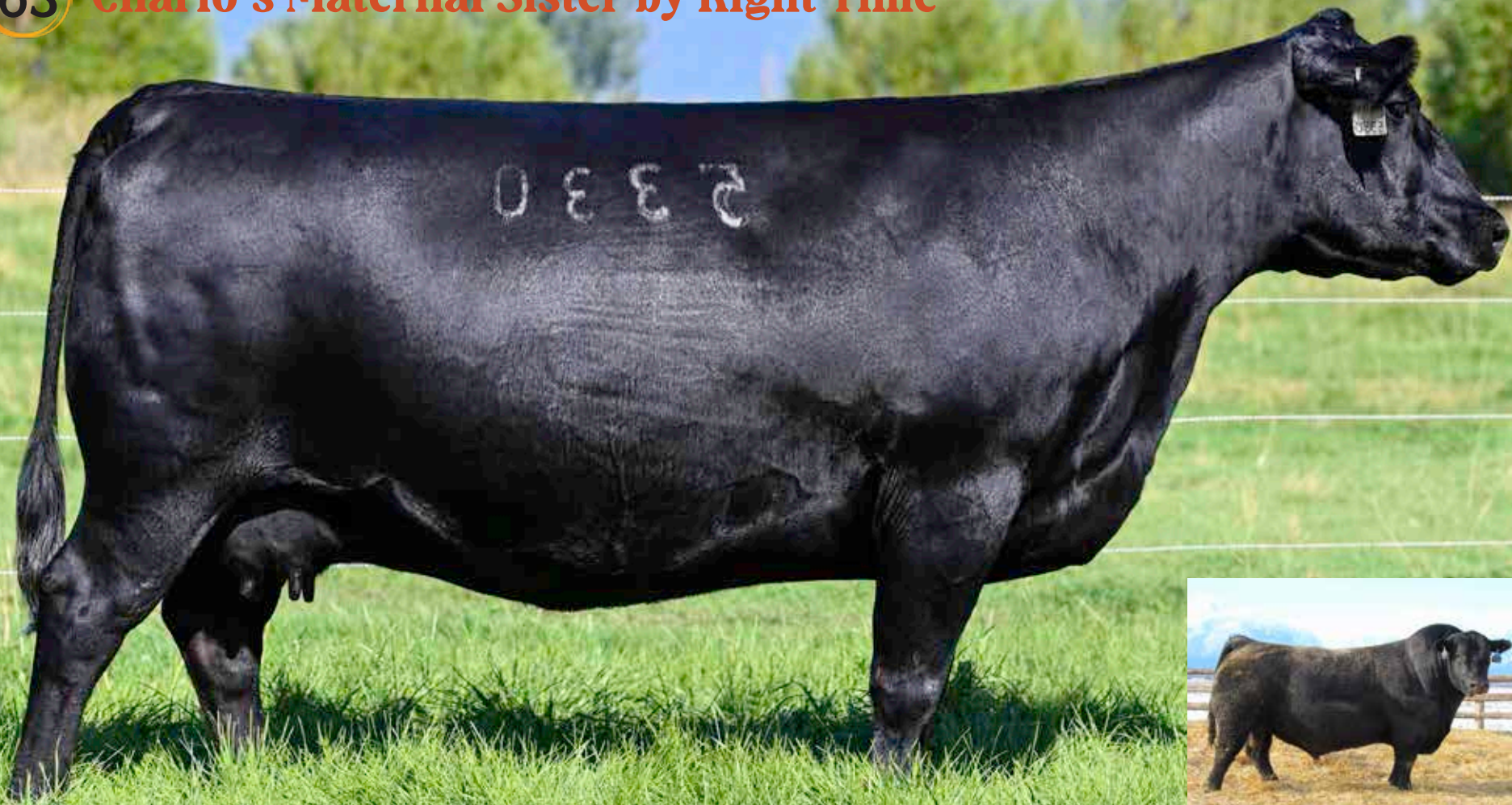

COLEMAN CHARLO 0256 – Maternal brother to Lot 63.

63 COLEMAN ABIGALE 5330

Reg: +*18402738 Tattoo: 5330 DOB: 7/18/2015

Leachman Right Time
+11750711

Bohi Abigale 6014
15353355

N Bar Emulation EXT
Leachman Erica 0025
Sitz Traveler 8180
SAV Abigale 6062

Emulation N Bar 5522
N Bar Primrose 2424
Emulation N Bar 5522
Leachman Erica 8058
GDAR Traveler 71
Sitz Everelda Entense 1137
Bon View Emulation Ext 473
Circle A Abigale 3008



MARB	.43
RE	.39
SW	.44
SM	.43

CED	BW	WW	YW	SC	MILK	SM
3	1	50	90	.80	21	43

- A priceless collector's item and a powerfully constructed maternal sister to the Pathfinder sire, Coleman Charlo. This female is three dimensional with body, muscle, eye appealing, and has a beautifully udder.

- This female has a progeny production record of YR 3@105 and stems from a dam that records U%IMF 13@102, UREA 13@104.
- Whitestone Millionaire, a maternal brother, was the \$50,000 top-selling bull of the 2010 Whitestone Spring Bull Sale.
- Bred to calve January 21, 2023 to SOUTH AMERICA. Exposed to SOUTH AMERICA from 4/16/22-6/13/22. Examined Safe AI. Sexed Bull**

63A COLEMAN ABIGALE 2136

Reg: 20398929 Tattoo: 2136 DOB: 1/20/2022

Hummel South America
+*19919943

Coleman Abigale 5330
+*18402738

Don Aparicio Serrucho57 Maxi
Rubeta Fontana 7567-T/E-
Leachman Right Time
Bohi Abigale 6014

Don Jose 176 Maxi
Don Aparicio Serranias 57
Don Jose 176 Maxi
Rubeta Fontana 6207-T/E-
N Bar Emulation EXT
Leachman Erica 0025
Sitz Traveler 8180
SAV Abigale 6062



MARB	1+.28
RE	1+.41
SW	38
SM	46

CED	BW	WW	YW	SC	MILK	SM
1+.4	1+.1.1	1+.44	1+.78	1+.53	1+.19	46

- A grand opportunity to continue the valuable maternal tradition of the Abigale family of Abigale 6014, representing a proven past and a bright future.

- This daughter of the \$180,000 outcross sire from the Southern Hemisphere, South America, stems back to a maternal sister of the \$27,000 Coleman Charlo 0256.
- Dam records YR 3@105.

Coleman Abigale Family



COLEMAN ABIGALE 0447 – She sells as Lot 65.

65

COLEMAN ABIGALE 0447

Reg: *20042243 Tattoo: 447 DOB: 7/5/2020

ZWT Summitt 6507
+*18561289

SAV Renown 3439
Coleman Donna 714
OCC Paxton 730P
Bohi Abigale 6014

Rito 707 of Ideal 3407 7075
SAV Blackcap May 4136
Rito 707 of Ideal 3407 7075
Coleman Donna 386
OCC Focus 813F
OCC Blackbird 736K
Sitz Traveler 8180
SAV Abigale 6062



Coleman Abigale 8208
+*19400598

- A daughter of the ST Genetics AI sire and \$40,000 Summitt 6507 back to a full sister to the top-selling Pathfinder sire, Coleman Charlo 0256.
- This female had an individual birth ratio of 89, weaning ratio of 101 and stems from a dam that records BR 2@94, WR 2@104.
- **Sells with a heifer calf at side (Lot 65A) born July 26, 2022 by COLEMAN PONCHO 9426. Tattoo: 2516. BW: 62.**

CED	BW	WW	YW	SC	MILK	SM
11	-0.4	59	105	1.69	26	65

66

COLEMAN ABIGALE 0464

Reg: *20042251 Tattoo: 464 DOB: 7/4/2020

ZWT Summitt 6507
+*18561289

SAV Renown 3439
Coleman Donna 714
OCC Paxton 730P
Bohi Abigale 6014

Rito 707 of Ideal 3407 7075
SAV Blackcap May 4136
Rito 707 of Ideal 3407 7075
Coleman Donna 386
OCC Focus 813F
OCC Blackbird 736K
Sitz Traveler 8180
SAV Abigale 6062



- **TOP 10% \$M.**
- This featured daughter of the ST Genetics AI sire and top seller, Summitt 6507, stems back to a full sister to Coleman Charlo.
- This female is a full sister-in-blood to Lot 70 and had an individual birth ratio of 98, weaning ratio of 103, and stems from a dam that records BR 1@98, WR 1@103.
- **Sells with a heifer calf at side (Lot 66A) born July 31, 2022 by COLEMAN PONCHO 9426. Tattoo: 2519. BW: 82.**

CED	BW	WW	YW	SC	MILK	SM
11	0.4	61	111	.35	25	84

64

COLEMAN ABIGALE 0129

Reg: *19857086 Tattoo: 129 DOB: 3/8/2020

Coleman Marshall 7170
+*19102287

SAV Resource 1441
Coleman Donna 197
Leachman Right Time
Bohi Abigale 6014

Rito 707 of Ideal 3407 7075
SAV Blackcap May 4136
Rito 707 of Ideal 3407 7075
KMK Donna J311
N Bar Emulation EXT
Leachman Erica 0025
Sitz Traveler 8180
SAV Abigale 6062



- **This female ranks #15 \$M for Marshall daughters in AHIR at American Angus. TOP 5% \$M**
- This beautiful two-year-old female by Coleman Marshall 7170 stems back to a daughter of the \$160,000 Pathfinder sire, Leachman Right Time, and the mother of the Pathfinder sire, Coleman Charlo 0256.
- She had an individual yearling ratio of 104 and stems from a dam that records BR 4@95, YR 4@101.
- **Sells with a heifer calf at side (Lot 64A) born July 17, 2022 by COLEMAN PLAYMAKER 427. Tattoo: 2484. BW: 60.**

CED	BW	WW	YW	SC	MILK	SM
5	2.3	55	99	.54	30	86

67

COLEMAN ABIGALE 1618

Reg: *20335579 Tattoo: 1618 DOB: 7/26/2021

Coleman Logo 947
*19559369

SITZ Logo 12964
Coleman Donna 7100
Coleman Bravo 6313
Coleman Abigale 9271
+*19583420

Sitz Tebow 11860
SITZ Shauna 3152
Sitz Tebow 11860
Coleman Donna 714
Coleman Charlo 0256
Coleman Donna 714
OCC Paxton 730P
Bohi Abigale 6014



- **TOP 1% \$M.**
- A female with tremendous arithmetic by Coleman Logo 947 back to a daughter of Coleman Bravo 6313 and the Abigale family.
- This female had an individual weaning ratio of 109 and stems from a dam that records WR 1@109.

CED	BW	WW	YW	SC	MILK	SM
10	0.5	61	108	1.18	32	91





68

Coleman Dixie Erica 953 ... Genetics That Never Go Out of Style



TOP 2%
\$M

68

COLEMAN DIXIE ERICA 953

Reg: *19539781 Tattoo: 953 DOB: 1/19/2019



ZWT Summitt 6507
+*18561289

SAV Renown 3439
Coleman Donna 714

Rito 707 of Ideal 3407 7075
SAV Blackcap May 4136
Rito 707 of Ideal 3407 7075
Coleman Donna 386
OCC Paxton 730P
Bohi Abigale 6014
Leadman Right Time
Coleman Dixie Erica 143

MARB
I+ .24
RE
I+ .52
SW
56

Coleman Dixie Erica 7117
+*18838371

Coleman Charlo 0256
Coleman Dixie Erica 8273

CED	BW	WW	YW	SC	MILK	SM
10	-0.1	57	101	I+.54	25	88

- This beautiful three-year-old Dixie Erica female is moderate and soft made by the top-selling ST Genetics AI sire, Summitt 6507, and has tremendous body with balance. She will make an easy-fleshing and efficient brood cow complements of her maternally proven family lineage.
- Coleman Dixie Erica 7117, her now-deceased dam, was an outstanding female that had tremendous eye appeal, balance, and quality along with three-dimensional shape stemming back to the featured Coleman Dixie Erica 8273.
- This female had an individual birth ratio of 99, weaning ratio of 106, yearling ratio of 103, and stems from a dam that records BR 3@93, WR 3@104, YR 2@106.
- **Bred to calve January 21, 2023 to SOUTH AMERICA. Exposed to SOUTH AMERICA 4/16/22-6/13/22. Examined Safe. Due Approx. 2/18/23.**



COLEMAN DIXIE ERICA 8273 –
Granddam of Lot 68.

68A

Coleman Dixie Erica 2124 ... Rock Solid Genetics



TOP 3%
\$M



COLEMAN ROCK 7200 – Sire of Lot 68A.

68A

COLEMAN DIXIE ERICA 2124

Reg: 20398928 Tattoo: 2124 DOB: 3/19/2022

Coleman Rock 7200
+*19107936

OCC Juneau 8071
Coleman Donna 714
ZWT Summitt 6507

Coleman Dixie Erica 953
*19539781

Coleman Dixie Erica 7117

OCC Emblazon 854E
OCC Dixie Erica 903E
OCC Emblazon 854E
Coleman Donna 386
SAV Renown 3439
Coleman Donna 714
Coleman Charlo 0256
Coleman Dixie Erica 8273



MARB
RE
SW
60
87

CED	BW	WW	YW	SC	MILK	\$M
+1+9	-1.1	+1+65	+1+110		+1+25	87

- A phenomenal daughter of Lot B, Coleman Rock 7200, and the youngest spring-born heifer calf in the entire event stems back to the featured Dixie Erica family.

- This beautiful heifer calf reads with tremendous quality and is a moderate-framed, deep, soggy heifer calf that has the ability to become an outstanding brood cow prospect.

69

COLEMAN DIXIE ERICA 1131

Reg: *20076414 Tattoo: 1131 DOB: 1/20/2021

Coleman Marshall 7170
+*19102287

SAV Resource 1441
Coleman Donna 197
Connealy Thunder

Coleman Dixie Erica 3307
*17783863

Coleman Dixie Erica 1332

Rito 707 of Ideal 3407 7075
SAV Blackcap May 4136
Rito 707 of Ideal 3407 7075
KMK Donna J311
Baldridge Kaboom K243 KCF
Parka of Conanga 241
Coleman Regis 904
Coleman Dixie Erica 8270



MARB
-25
RE
.71
SW
65
94

CED	BW	WW	YW	SC	MILK	\$M
10	0.2	58	100	-.02	28	94

- TOP 1% \$M. – This female ranks #5 \$M for Marshall daughters in AHIR at American Angus.**
- A daughter of Coleman Marshall 7170 back to the \$160,000 GENEX Beef Pathfinder sire, Connealy Thunder, back to the featured Dixie Erica family.

- Coleman Dixie Erica 1332, her granddam, is a maternal sister to the \$13,000 feature through the 2020 Your Maternal Source Sale, Coleman Dixie Erica 7121.
- This female had an individual birth ratio of 91 and stems from a dam that records BR 6@91.
- Bred to calve January 22, 2023 to COLEMAN BANKER 9215. Exposed to COLEMAN NOBEL 1118 from 4/17/22-5/30/22. Examined Safe. Due Approx. 2/21/23.**

Coleman Everelda Entense Family

70

COLEMAN EVERELDA ENTENSE 8356

Reg: *19400638 Tattoo: 8356 DOB: 7/2/2018



Coleman Charlo 0256	OCC Paxton 730P	MARB
Coleman Donna 714	Bohi Abigale 6014	-12
Coleman Juneau 044	OCC Paxton 730P	RE
BT Everelda Entense 613L	Coleman Donna 386	.31
	OCC Juneau 807J	SW
	Coleman Donna 714	59
	Sitz Traveler 6802	SM
	BT Everelda Entense 567H	90

- **TOP 1% \$M. – This female ranks #6 \$M for Bravo daughters in AHIR at American Angus.**
- A featured herd matron bred to thrive and produce in the real world from the productive Everelda Entense family.
- This daughter of the record-selling herd sire, Coleman Bravo 6313, stems back to Pathfinder dam, Coleman Everelda Entense 2406 one of the top ratioing females in the Coleman program with a progeny production record of BR 8@94, WR 8@109, YR 6@104, U%IMF 2@110.
- Ingram Everelda Entense 7621, a maternal sister, sold for one-half interest for \$40,000 as the \$80,000 valued highlight of the 2021 Fall Ingram Production Sale going to Pine Coulee Ranch of Montana; through that same event that female went on to produce the \$37,000 one-half interest for a \$74,000 valuation top-selling bull, Ingram Intensity 0030, a featured member of Breeders Link.
- **Bred to calve January 20, 2023 to COLEMAN GLACIER 041. Exposed to COLEMAN GPS 147 from 4/15/22-5/30/22. Examined Safe AI. Sexed Heifer.**

CED	BW	WW	YW	SC	MILK	SM
15	-0.9	46	80	.44	31	90



COLEMAN EVERELDA ENTENSE 2406 – Dam of Lot 70.

70A

COLEMAN EVERELDA ENTENSE 2167

Reg: 20398937 Tattoo: 2167 DOB: 2/5/2022



SAV Resource 1441	Rito 707 of Ideal 3407 7075	MARB
Coleman Donna 197	SAV Blackcap May 4136	-12
Coleman Bravo 6313	Rito 707 of Ideal 3407 7075	RE
BT Everelda Entense 2406	KMK Donna J311	+61
	Coleman Charlo 0256	SW
	Coleman Donna 714	62
	Coleman Juneau 044	SM
	BT Everelda Entense 613L	89

- **TOP 2% \$M.**
- This featured heifer calf by Coleman Marshall 7170 stems back to the ever-popular Everelda Entense family.
- Grandmother is one of the top ratioing females in the program and dam is a daughter of the record-selling Coleman Bravo 6313 with a progeny production record of BR 1@95, WR 1@103.

CED	BW	WW	YW	SC	MILK	SM
+12	-1	+54	+98	+43	+29	89

70B

COLEMAN EVERELDA ENTENSE 1172

Reg: *20076435 Tattoo: 1172 DOB: 2/4/2021



OCC Juneau 807J	OCC Emblazon 854E	MARB
Coleman Donna 714	OCC Dixie Erica 903E	-10
Coleman Bravo 6313	OCC Emblazon 854E	RE
BT Everelda Entense 2406	Coleman Donna 386	.41
	Coleman Charlo 0256	SW
	Coleman Donna 714	78
	Coleman Juneau 044	SM
	BT Everelda Entense 613L	102

- **TOP 1% \$M. – This female ranks #1 \$M for Rock daughters in AHIR at American Angus.**
- One of the top maternal-valued females in the entire offering with balance numbers across the board and a daughter of Lot B, Coleman Rock 7200.
- She had an individual birth ratio of 95, weaning ratio of 103, and stems from a dam that records BR 1@95, WR 1@103.
- **Bred to calve January 23, 2023 to COLEMAN FULL DECK 118. Exposed to JTRADEMARK 1037 from 4/18/22-5/30/22. Examined Safe AI. Sexed Bull.**

CED	BW	WW	YW	SC	MILK	SM
11	0.3	66	107	.52	32	102



INGRAM EVERELDA ENTENSE 7621 – The \$80,000 maternal sister to Lot 70.



INGRAM INTENSITY 0030 – The \$74,000 valued top seller produced from a maternal sister to Lot 70.

71

Coleman Everelda Entense 1538 ... Intense Genetic Power



71

COLEMAN EVERELDA ENTENSE 1538

Reg: *20335565 Tattoo: 1538 DOB: 6/26/2021

BC Robust 0807
18456252

BC Surveyor 680D
BC 2266 Prides Lass 4132 680
BC Eagle Eye 110-7
BC 327-8 CP Belle 0-807
BC 607 CP Belle MF 807
Coleman Charlo 0256
Coleman Donna 3202
Coleman Knight 209
Coleman Everelda Entense5246

Coleman Everelda Entense7368
*18883994



MARB	-.40
RE	.81
SW	51
SM	76

CED	BW	WW	YW	SC	MILK	SM
11	-1.5	42	70	1.06	24	76

- This female ranks #2 \$M for Robust daughters in AHIR at American Angus.
- A daughter of the featured BC Robust 0807 back to a daughter of Coleman Maverick 5322 who had an individual birth ratio of 85, weaning ratio of 106 and stems from a dam that records BR 3@93, WR 3@104, YR 2@104.



COLEMAN EVERELDA ENTENSE 0132 –
Third-generation dam of Lot 71.

Coleman Miss Wix Family



COLEMAN MISS WIX 1510 – She sells as Lot 72.



COLEMAN MISS WIX 2137 – She sells as Lot 73A.

72

COLEMAN MISS WIX 1510

Reg: *20335559 Tattoo: 1510 DOB: 7/2/2021



OCC Juneau 807J	OCC Emblazon 854E	
COLEMAN ROCK 7200 +*19107936	OCC Dixie Erica 903E	MARB
	OCC Emblazon 854E	.11
	Coleman Donna 714	RE
	Coleman Charlo 0256	.40
COLEMAN MISS WIX 6326 #*18734959	OCC Paxton 730P	SW
	Bohi Abigale 6014	68
	Coleman Juneau 044	SM
	Coleman Miss Wix 4340	2385

- A daughter of Coleman Rock 7200 back to a daughter of Charlo and a Pathfinder dam that has a progeny production record of BR 4@99, WR 4@106, YR 2@107.
- This featured female reads with the Donna, Miss Wix, Dixie Erica, and Abigale families that blend into a powerful genetic package.

CED	BW	WW	YW	SC	MILK	SM
6	0.5	62	102	.36	29	81

73

COLEMAN MISS WIX 5421

Reg: *18402796 Tattoo: 5421 DOB: 8/3/2015



Coleman Juneau 044	OCC Juneau 807J	
COLEMAN JUNEAU 3345 +*17783596	Coleman Donna 714	MARB
	OCC Juneau 807J	.35
	KMK Donna J311	RE
	N Bar Emulation EXT	-.32
COLEMAN MISS WIX 2384 +*17544752	Leachman Erica 0025	SW
	Basin Rainmaker 654X	42
	KR Miss Wix 254	SM
	Homstretch Miss Wix 299	59

- A daughter of Coleman Juneau 3345 back to the \$160,000 Pathfinder sire, Leachman Right Time, and the Miss Wix family.
- This female had an individual birth ratio of 90 and stems from a dam that records BR 6@91.
- Bred to calve January 20, 2023 to SOUTH AMERICA. Exposed to SOUTH AMERICA from 4/16/22-6/13/22. Examined Safe. Due Approx. 3/5/23 o SOUTH AMERICA.

CED	BW	WW	YW	SC	MILK	SM
15	-1.9	32	59	1.70	30	59

73A

COLEMAN MISS WIX 2137

Reg: 20398930 Tattoo: 2137 DOB: 1/18/2022



Don Aparicio Serrucho57 Maxi	Don Jose 176 Maxi	
HUMMEL SOUTH AMERICA +*19919943	Don Aparicio Serranias 57	MARB
	Don Jose 176 Maxi	1+.24
	Rubeta Fontana 7567-T/E-	RE
	Rubeta Fontana 6207-T/E-	1+.05
	Coleman Juneau 3345	SW
COLEMAN MISS WIX 5421 *18402796	Coleman Donna 801	36
	Leachman Right Time	SM
	KR Miss Wix 254	55

- A daughter of the \$180,000 outcross sire, South America, back to the featured Miss Wix family.
- She stems from a dam that records BR 4@92.

CED	BW	WW	YW	SC	MILK	SM
1+.10	1-.4	1+.35	1+.63	1+.98	1+.23	55

74 Coleman Prides of Lass Family



74 COLEMAN PRIDES OF LASS 7513
 Reg: 19110857 Tattoo: 7513 DOB: 7/9/2017

SAV Resource 1441
 #+*17016597

Coleman Prides of Lass 8114
 16364746

Rito 707 of Ideal 3407 7075
 SAV Blackcap May 4136
 SAV NetWorth 4200
 Coleman Prides of Lass 461

RR Rito 707
 Ideal 3407 of 1418 076
 RR Rito 707
 SAV May 2397
 SAV 8180 Traveler 004
 SAV May 2410
 Leachman Right Time
 Coleman Prides of Lass 931

MARB	-.05
RE	.76
SW	42
SM	46

CED	BW	WW	YW	SC	MILK	SM
-1	3	51	87	.73	21	46

- Daughter of the Pathfinder sire, SAV Resource 1441, back to the featured Coleman Prides of Lass family on the bottom side.

- This female had an individual birth ratio of 98, progeny production record of WR 2@101, YR 2@103, and stems from a dam that records WR 10@101.
- **Bred to calve January 20, 2023 to SOUTH AMERICA. Exposed to COLEMAN GLACIER 041 from 5/30/22-7/21/22. Examined Safe. Due Approx GLACIER.**

74A COLEMAN PRIDES OF LASS 2153
 Reg: 20398933 Tattoo: 2153 DOB: 3/20/2022

Coleman Ace 989
 +*19554432

Coleman Prides of Lass 7513
 19110857

Coleman Bravo 6313
 Coleman Donna 439
 SAV Resource 1441
 Coleman Prides of Lass 8114

Coleman Charlo 0256
 Coleman Donna 714
 Coleman Charlo 0256
 Coleman Donna 714
 Rito 707 of Ideal 3407 7075
 SAV Blackcap May 4136
 SAV NetWorth 4200
 Coleman Prides of Lass 461

MARB	I-.14
RE	I+.71
SW	59
SM	72

CED	BW	WW	YW	SC	MILK	SM
I+9	I+.7	I+53	I+92	I+1.05	I+27	72

- **TOP 25% \$M.**
- This featured daughter of Coleman Ace 989 stems back to the featured Prides of Lass family on the bottom side.
- She stems from a dam that records WR 2@101, YR 2@103.
- This fancy heifer calf reads with tremendous eye appeal, balance, and offers a tremendous look.

75

Coleman Blackcap 1215 ... A Program Changer



75

COLEMAN BLACKCAP 1215

Reg: +*20155584 Tattoo: 1215 DOB: 1/20/2021



Coleman Charlo 0256
#+*16879074

OCC Paxton 730P
Bohi Abigale 6014
Duff Jetset 7122

ZWT Blackcap 1508
+*17423967

OCC Lady Blackcap 753L

OCC Focus 813F
OCC Blackbird 736K
OCC Focus 813F
SAV Abigale 6062
OCC Jet Stream 825J
OCC Revolution Rose 887H
OCC Hercules 941H
OCC Lady Blackcap 822H

MARB	.39
RE	.66
SW	.66

CED	BW	WW	YW	SC	MILK	SM
6	0.7	53	90	.85	31	59

- The front pasture kind by Coleman Charlo 0256 back to the featured Blackcap 1508 who stems from a dominant producer, Blackcap 753L, a foundation donor female in the ZWT Ranch program of Tennessee.
- This moderate, easy-fleshing, stout-made female reads with tremendous eye appeal and stems from a productive mother that had a progeny production record of BR 2@90, WR 2@107, YR 2@103.
- ZWT Blackcap 1508, the dam, was selected from Upchurch Angus as the top-selling cow of their 2018 production sale at \$17,500. The now deceased dam has done a wonderful job in producing easy fleshing, highly maternal cattle.
- **Bred to calve January 22, 2023 to J TRADEMARK 1037. Exposed to COLEMAN RESOLVE 0261 from 4/17/22-5/30/22. Examined Safe AI. Sexed Bull.**



ZWT BLACKCAP 1508 – Dam of Lot 75.

76

Coleman Eriskay 1132 ... A Stellar Bred Heifer



COLEMAN ERISKAY 718 –
The \$45,000 feature who stems from a maternal sister to the dam of Lot 76.



COLEMAN ERISKAY 291 –
A maternal sister to the dam of Lot 76.

76 COLEMAN ERISKAY 1132
 Reg: *20076415 Tattoo: 1132 DOB: 1/20/2021

Sitz Stellar 726D *18397542	Mohnen Substantial 272	Benfield Substance 8506	MARB
	SITZ Pride 200B	Mohnen Glyn Mawr Elba 1758	.45
		Benfield Substance 8506	RE
		Sitz Pride 308Y	.46
		N Bar Emulation EXT	SW
		Leachman Erica 0025	62
		DHD Traveler 6807	
		Papa Eriskay 7883	
Coleman Eriskay 3330 +*17789610	Leachman Right Time		
	Sindair Eriskay 2N1 7883		

CED	BW	WW	YW	SC	MILK	SM
7	-0.5	61	110	.52	28	62

- This featured Eriskay female stems back to a daughter of the \$160,000 Leachman Right Time who had a progeny production record of BR 6@91, WR 6@106, and YR 5@105.
- She is also a maternal sister to Coleman Eriskay 291, the mother of Coleman Navigator 614.
- **Bred to calve January 23, 2023 to COLEMAN FULL DECK 118. Exposed to J TRADEMARK 1037 from 4/18/22-5/30/22. Examined Safe AI. Sexed Bull.**

Coleman Angus Features



TLA BEAUTY 5R – Dam of Lot 78.



COLEMAN BEAUTY 048 –
The \$14,500 maternal sister to Lot 78.



COLEMAN BEAUTY 058 –
The \$14,500 maternal sister to Lot 78.

77 **COLEMAN ANITA 8331**
Reg: *19400630 Tattoo: 8331 DOB: 7/2/2018

Coleman Charlo 0256
+*18734838 Coleman Donna 714

OCC Paxton 730P
Bohi Abigale 6014
OCC Paxton 730P
Coleman Donna 386
Emulation N Bar 5522
N Bar Primrose 2424
N Bar Emulation EXT
Paramont Ambush 2172
RC Anita T Bando 918903

MARB	1+ .07
RE	1+ .36
SW	53
SM	77

- **TOP 10% \$M.**
- This female had an individual birth ratio of 93, weaning ratio of 114, yearling ratio of 105 and a progeny production record of BR 1@94. She stems from a dam that records BR 9@99, WR 9@109, YR 9@107.
- **Bred to calve January 20, 2023 to COLEMAN GLACIER 041. Exposed to COLEMAN GPS 147 from 4/16/22-5/30/22. Examined Safe. Due Approx. 2/23/23 GPS.**

78 **COLEMAN BEAUTY 121**
Reg: +*20076439 Tattoo: 121 DOB: 1/22/2021

SAV Renown 3439
#+*17633839

Rito 707 of Ideal 3407 7075
SAV Blackcap May 4136
RR 7407 Rainmaker 2154
Terrlene Beauty 35F

RR Rito 707
Ideal 3407 of 1418 076
RR Rito 707
SAV May 2397
AAR Rainmaker 7407
HA Concepciona 0224
Terrlene Executive Pride 10D
KBJ Beauty 257B

MARB	.05
RE	.85
SW	52
SM	44

- A maternal sister to Soo Line Motive 9016 whose dam has a progeny production record of BR 2@99, WR 2@101, YR 1@106, U%IMF 15@107.
- **Bred to calve January 23, 2023 to COLEMAN BANKER 9215. Exposed to COLEMAN HONDO 022 from 4/18/22-5/30/22. Examined Safe. Due Approx. 2/6/23 to HONDO.**

80 **COLEMAN BLACK ANNIE 1105**
Reg: +*20079101 Tattoo: 1105 DOB: 2/5/2021

ZWT Summitt 6507
+*18561289

SAV Renown 3439
Coleman Donna 714
Connealy Onward
Pine Coulee Black Annie U7
+*16767556 War Hill Blackbone Annie

Rito 707 of Ideal 3407 7075
SAV Blackcap May 4136
Rito 707 of Ideal 3407 7075
Coleman Donna 386
Connealy Lead On
Altune of Conanga 6104
GAR Expectation 4915
VT 6807 Traveler 532

MARB	.49
RE	.77
SW	66
SM	83

- **TOP 10% \$M**
- A daughter of the featured Coleman herd sire and the \$40,000 ST Genetics AI sire, Summitt 6507, back to the \$31,000 featured Pine Coulee Black Annie U7 who has a progeny production record of BR 5@96, WR 5@110, YR 4@108.
- **Bred to calve January 23, 2023 to COLEMAN FULL DECK 118. Exposed to Coleman Full Deck 118 from 4/18/22-5/30/22. Examined Safe AI. Sexed Heifer.**

77A **COLEMAN ANITA 2165**
Reg: 20398935 Tattoo: 2165 DOB: 2/28/2022

Coleman Marshall 7170
+*19102287

SAV Resource 1441
Coleman Donna 197
Coleman Bravo 6313
Pine Coulee Anita W93

Rito 707 of Ideal 3407 7075
SAV Blackcap May 4136
Rito 707 of Ideal 3407 7075
KMK Donna J311
Coleman Charlo 0256
Coleman Donna 714
N Bar Emulation EXT
BCC Ambush Anita 41-101

MARB	RE	SW	SM
		52	80

- **TOP 10% \$M.**
- Direct daughter of Coleman Marshall 7170 back to a full sister to BCC Bushwacker 41-93.
- She stems from a dam that records BR 1@94.
- This featured bred heifer is a maternal sister to the \$14,500 Coleman Beauty 048 and the \$14,500 Coleman Beauty 058, featured through the 2021 Your Maternal Source Female Sale.
- **Bred to calve January 23, 2023 to COLEMAN BANKER 9215. Exposed to COLEMAN HONDO 022 from 4/18/22-5/30/22. Examined Safe. Due Approx. 2/6/23 HONDO.**

79 **COLEMAN RITA 1134**
Reg: *20076416 Tattoo: 1134 DOB: 1/19/2021

SAV Renown 3439
#+*17633839

Rito 707 of Ideal 3407 7075
SAV Blackcap May 4136
Coleman Charlo 0256
Coleman Rita 8219

RR Rito 707
Ideal 3407 of 1418 076
RR Rito 707
SAV May 2397
OCC Paxton 730P
Bohi Abigale 6014
DHD Traveler 6807
MF OSC3 Queen B 9EX1

MARB	.30
RE	.82
SW	54
SM	78

- **TOP 15% \$M.**
- She had an individual weaning ratio of 107 and stems from a dam that records BR 5@95.
- **Bred to calve January 23, 2023 to COLEMAN BANKER 9215. Exposed to COLEMAN NOBEL 1118 from 4/18/22-5/30/22. Examined Safe. Due Approx. 2/6/23 to NOBEL.**



PINE COULEE BLACK ANNIE U7 –
Dam of Lot 80.



489
0475
2520

81A -
81E

J Trademark 1037 ... A Bull Set Apart From the Rest



TOP 2%
\$M
\$C 334
TOP 1%

J TRADEMARK 1037

Reg: 20160403 Tattoo: 1037 DOB: 1/18/2021

Sitz Resilient 10208
*19057457

Sitz Stellar 726D
Sitz Miss Burgess 1856

Koupals B&B Identity
Mill Brae Iden Georgina 4086
17928486

Mohnen Substantial 272
SITZ Pride 2008
Mohnen Substantial 272
Sitz Miss Burgess 4381
Sitz Upward 307R
B&B Erica 605
SAV Final Answer 0035
Mill Brae 878 Georgina 2156



MARB
.62
RE
.84
SW
83
SM
91

CED	BW	WW	YW	SC	MILK	SM
11	0.1	83	153	.44	30	91

J TRADEMARK 1037 SEMEN

- 81A** Selling 5 units, U.S. Only
- 81B** Selling 5 units, U.S. Only
- 81C** Selling 5 units, U.S. Only
- 81D** Selling 5 units, U.S. Only
- 81E** Selling 5 units, U.S. Only

- **Lots 81A-81E - J Trademark Semen 5 Unit Packages**
- J Trademark 1037 is the featured herd sire in the Coleman Angus and Conley Cattle programs and was the \$165,000 top-selling bull of the Cattleman's Cut Bull Sale in Nebraska as well as being one of the most sought after bulls this spring.
- He has unmatched phenotype with numbers as he is a calving ease sire with spread from birth to yearling and with the unique combination of \$ Values from a high ratioing dam, who sells as Lot 81.

81

Mill Brae Iden Georgina 4086 ... Dam of the \$165,000 Trademark



TOP 3%
\$M
\$C 322
TOP 1%

81

MILL BRAE IDEN GEORGINA 4086

Reg: 17928486 Tattoo: 4086 DOB: 1/26/2014

Koupals B&B Identity
#*16710463

Sitz Upward 307R
B&B Erica 605

Connealy Onward
Sitz Henrietta Pride 81M
Connealy Onward
B&B Erica 4064
Sitz Traveler 8180
SAV Emulous 8145
Bon View New Design 878
Mill Brae Georgina Fame 9148



MARB
.95
RE
.56
SW
.75

Mill Brae FA Georgina 0237
16721879

SAV Final Answer 0035
Mill Brae 878 Georgina 2156

• Selling 1/2 Interest
with the Option to

CED	BW	WW	YW	SC	MILK	SM
8	0.3	69	125	.64	32	84

Double to Acquire Full Ownership and Possession.

- J Trademark 1037, her son, is a featured herd sire in the Coleman Angus and Conley Cattle programs and was the \$165,000 top-selling bull of the Cattleman's Cut Bull Sale in Nebraska and one of the most sought after bulls this spring.
- Special sale attraction is this numeric standout that makes every EPD sort with a proven track record. When you combine

Calving Ease, Growth, Marbling and \$Values, she is the #1 cow in AHIR her age or older.

- This female has done it the old fashion way with a progeny production record of WR 6@103, YR 4@104, U%IMF 4@109 and a calving interval of 6 head at +359.
- Lined with proven and predictable genetics from generations of highly proven bulls and the famed Georgina family.
- Bred to calve February 28, 2023 to **MARCY'S PANHANDLE 214-9. Examined Safe AI.**

GEORGINA EMBRYOS

81F

3 FROZEN CONVENTIONAL IVF EMBRYOS

Sitz Resilient 10208
*19057457

Sitz Stellar 726D
Sitz Miss Burgess 1856

Mill Brae Iden Georgina 4086
17928486

Koupals B&B Identity
Mill Brae FA Georgina 0237

CED	BW	WW	YW	SC	MILK	MARB	RE	SW	SM
8	.4	77	139	.86	22	.75	.76	68	85

SIRE

CED	BW	WW	YW	SC	MILK	MARB	RE	SW	SM
8	0.3	69	125	.64	32	.95	.56	75	84

DAM

- Full sibs to the \$165,000 J Trademark 1037

81G

6 FROZEN CONVENTIONAL IVF EMBRYOS

INGRAM HEISMAN 0566
+*19958805

Connealy Confidence Plus
RR Lady Denver 167-453

Mill Brae Iden Georgina 4086
17928486

Koupals B&B Identity
Mill Brae FA Georgina 0237

CED	BW	WW	YW	SC	MILK	MARB	RE	SW	SM
2	3.1	91	159	.25	36	1.25	1.18	88	95

SIRE

CED	BW	WW	YW	SC	MILK	MARB	RE	SW	SM
8	0.3	69	125	.64	32	.95	.56	75	84

DAM

- Embryos from the \$530,000 valued Ingram Heisman 0566.



Coleman Angus



COLEMAN GPS 147 – Reference Sire G.

G

COLEMAN GPS 147

Reg: +*20160301 Tattoo: 147 DOB: 1/5/2021
Cole Creek Black Cedar 46P

Coleman Navigator 614
*18570027 Coleman Eriskay 291

Lawsons Chloe C815
+*18359250 SAV Renown 3439
Lawsons Chloe Z341



CED	BW	WW	YW	SC	MILK	MARB	RE	SW	SM
-4	2.8	76	130	.54	15	.14	.75	54	35

- **FOR REFERENCE ONLY.**
- Owned with Ingram Angus, Pulaski, TN.
- GPS 147 was the \$120,000 second top-selling yearling bull of the 2022 spring bull sale purchased by Ingram Angus of Pulaski, Tennessee.



COLEMAN NAVIGATION 144 – Reference Sire H.

H

COLEMAN NAVIGATION 144

Reg: +*20159293 Tattoo: 144 DOB: 1/3/2021
Cole Creek Black Cedar 46P

Coleman Navigator 614
*18570027 Coleman Eriskay 291

Lawsons Chloe C815
+*18359250 SAV Renown 3439
Lawsons Chloe Z341



CED	BW	WW	YW	SC	MILK	MARB	RE	SW	SM
1	2.7	69	126	1.13	26	.08	.72	59	68

- **FOR REFERENCE ONLY.**
- Owned with Marshall & Fenner Farms, Malta Bend, MO.
- Coleman Navigation 144 was the \$40,000 third top-selling yearling bull of the 2022 spring bull sale going to Marshall & Fenner Farms of Missouri.



COLEMAN HONDO 022 – Reference Sire I.

I

COLEMAN HONDO 022

Reg: +*19869368 Tattoo: 22 DOB: 1/2/2020
Coleman Charlo 0256

Coleman Bravo 6313
+*18734838 Coleman Donna 714

Lawsons Chloe C815
+*18359250 SAV Renown 3439
Lawsons Chloe Z341



CED	BW	WW	YW	SC	MILK	MARB	RE	SW	SM
13	-1.3	60	115	1.04	29	.17	.49	67	92

- **FOR REFERENCE ONLY.**
- Coleman Hondo is a featured herd sire in the Coleman Angus program and a full brother to the \$225,000 Coleman Triumph 9145.

Reference Sires

J

COLEMAN FULL DECK 118

Reg: *20155619 Tattoo: 118 DOB: 1/19/2021
Coleman Bravo 6313

Coleman Ace 989
+*19554432 Coleman Donna 439

Coleman Donna 927
*19544173 SITZ Logo 12964
Coleman Donna 785



CED	BW	WW	YW	SC	MILK	MARB	RE	SW	SM
13	-1.4	60	105	1.22	25	-.34	.85	66	82

FOR REFERENCE ONLY.

- Coleman Full Deck is a son of Coleman Ace 989 filled with muscle and volume and the featured junior herd sire here in the Coleman program.



COLEMAN FULL DECK 118 – Reference Sire J.

K

COLEMAN ACE 989

Reg: +*19554432 Tattoo: 989 DOB: 1/26/2019
Coleman Charlo 0256

Coleman Bravo 6313
+*18734838 Coleman Donna 714

Coleman Donna 439
#+*17914042 GDAR Game Day 449
Coleman Donna 714



CED	BW	WW	YW	SC	MILK	MARB	RE	SW	SM
18	-1.6	54	96	1.36	33	-.23	.66	70	88

FOR REFERENCE ONLY.

- Coleman Ace 989 is a featured member of the Coleman Angus Herd Sire Battery that offers tremendous eye appeal, balance, and quality.
- His offspring have tremendous front end extension with a beautiful look without sacrificing maternal genetics of Coleman Donna 439.



COLEMAN ACE 989 - Reference Sire K.

L

COLEMAN PLAYMAKER 427

Reg: +*17914039 Tattoo: 427 DOB: 1/18/2014
Boyd New Day 8005

GDAR Game Day 449
#+14691231 GDAR Miss Wix 474

Coleman Donna 714
+*15706882 Connealy Onward
Coleman Donna 386



CED	BW	WW	YW	SC	MILK	MARB	RE	SW	SM
7	-0.9	57	98	.76	26	-.12	.37	63	88

FOR REFERENCE ONLY.

- This featured member of the GENEX Beef AI stud is a sure shot calving-ease bull that has done a tremendous job in the Coleman program and produced some of the very best and most productive females.



COLEMAN PLAYMAKER - Reference sire L.



Coleman Reference Sires



Hummel Argentine - Reference Sire
M.

M

HUMMEL ARGENTINE

Reg: +*19919948 Tattoo: 204 DOB: 2/14/2020
Don Jose 176 Maxi

Don Aparicio Serrucho57 Maxi
ARGAA 811896

Don Aparicio Serranias 57

Consenza Don Roberto 338 T/E

Rubeta Fontana 7567-T/E-

ARGAA 0834746 Rubeta Fontana 6207-T/E-

CED	BW	WW	YW	SC	MILK	MARB	RE	SW	SM
9	-0.1	37	70	-.33	21	.00	.34	35	50

• FOR REFERENCE ONLY.



N

COLEMAN NOBLE 1118

Reg: *20155596 Tattoo: 1118 DOB: 1/20/2021
Mohnen Substantial 272

Sitz Stellar 726D
*18397542

SITZ Pride 200B

Coleman Charlo 0256

Coleman Donna 787

#+*18838394 Coleman Donna 063

CED	BW	WW	YW	SC	MILK	MARB	RE	SW	SM
10	-1.1	68	113	1.01	27	.21	.43	75	92

• FOR REFERENCE ONLY.



O

COLEMAN RESOLVE 0261

Reg: +*20178434 Tattoo: 261 DOB: 7/31/2020
SAV Renown 3439

Coleman Resolve 7219
+*19102305

Coleman Donna 714

GDAR Game Day 449

Coleman Donna 439

#+*17914042 Coleman Donna 714

CED	BW	WW	YW	SC	MILK	MARB	RE	SW	SM
1+11	1+4	1+57	1+103	.59	1+27	1-31	1+70	58	80

• FOR REFERENCE ONLY.



P

COLEMAN SUMMITT 9370

Reg: *19583398 Tattoo: 9370 DOB: 7/4/2019
SAV Renown 3439

ZWT Summitt 6507
+*18561289

Coleman Donna 714

Coleman Charlo 0256

Coleman Donna 5412

#+*18402791 Coleman Donna 0296

CED	BW	WW	YW	SC	MILK	MARB	RE	SW	SM
9	1.4	67	114	.85	21	.25	.58	64	73

• FOR REFERENCE ONLY.



COLEMAN DONNA 439 – Dam of Reference Sire O.



ZWT SUMMITT 6507 – Sire of Reference Sire P.





We would like to recognize Erica, as this picture was selected as the Overall Grand Champion Photography Winner at the 2022 National Jr. Angus Show in Kansas City, Missouri. We also would like to Thank her for all the hard work throughout the year of capturing these great photos of the ranch used in our advertising, catalog, and social media.



COLEMAN ANGUS
YOUR MATERNAL SOURCE

40067 Morris Road | Charlo, Montana 59824

FEMALE 10.11.22 SALE

1 PM (MST) AT THE RANCH