



# COLEMAN ANGUS

YOUR MATERNAL SOURCE







# MONTANA SALE WEEK



**COLEMAN ANGUS**  
**CHARLO, MT**  
OCTOBER 10, 2023



**MONTANA RANCH**  
**BIG FORK, MT**  
OCTOBER 11, 2023



**LADIES OF THE BEARTOOTH**  
**ABSAROKEE, MT**  
OCTOBER 12, 2023

## SCHEDULE OF EVENTS

### MONDAY, OCTOBER 9TH

**ALL DAY** Cattle available for inspection at both Coleman Angus and Montana Ranch  
**NOON** Complimentary lunch served at Coleman Angus  
**5:30 PM** Complimentary prime rib supper at Coleman Angus

### TUESDAY, OCTOBER 10TH

**MORNING** Cattle available for inspection at Coleman Angus  
**11:00 AM** Complimentary lunch served at Coleman Angus  
**NOON** COLEMAN ANGUS – YOUR MATERNAL SOURCE FEMALE SALE BEGINS  
**6:00 PM** Dinner at Montana Ranch, Big Fork, MT

### WEDNESDAY, OCTOBER 11TH

**MORNING** Cattle available for inspection at Montana Ranch  
**NOON** Complimentary lunch at Montana Ranch  
**1:00 PM** Montana Ranch Maternal Revival Sale, Big Fork, MT

### THURSDAY, OCTOBER 12TH

**3:00 PM** Ladies of the Beartooth Female Sale, Columbus, MT



## TABLE OF CONTENTS

- 1 A Week of Montana Excitement  
A Schedule of the Montana Sales  
Consulting Information  
A Message from the Coleman Family
  
- 7 Purchasing Information  
Buying Assistance  
Sale Information  
Travel Information  
Top 1%-10%
  
- 12 **The Offering**  
Donna  
Bride  
Chloe  
Georgina  
Everelda Entense  
Abigale  
Beauty  
Echo  
Eriskay  
Miss Wix  
Dixie Erica  
Blackbird  
Prides of Lass  
Anita  
Polly  
Rita  
Blackcap  
Bonny
  
- 207 Commercial Spring Breds
  
- 208 AI Options  
Herd Sires & Online Options

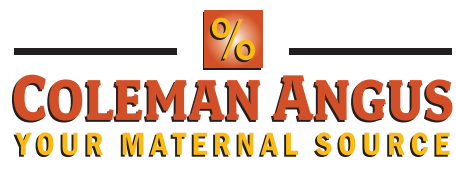

# COMPLETE FALL HERD DISPERSAL SALE

*Tuesday • October 10, 2023* NOON (MDT) AT THE RANCH

**AUCTIONEERS:** ROGER JACOBS 406-698-7686 & JOE GOGGINS 406-861-5664

### LIVESTOCK PUBLICATION REPRESENTATIVES:

KURT KANGAS	ANGUS JOURNAL	406-366-4190
CASEY JENTZ	ANGUS JOURNAL	608-234-1998
JOHN GOGGINS	WESTERN LIVESTOCK REPORTER	406-698-4159
DEVIN MURNIN	WESTERN LIVESTOCK JOURNAL	406-696-1502
ANDY REST	CATTLE BUSINESS WEEKLY	406-670-5678
DELVIN HELDERMON	SPECIAL ASSIGNMENT	405-205-1116
DERON HELDERMON	SPECIAL ASSIGNMENT	405-850-5102
DAWSON COLEMAN	SPECIAL ASSIGNMENT	

### MARKETING AGENTS – USA REPRESENTATIVES:

KENT MCCUNE	MCCUNE MARKETING	817-602-8629
KILEY MCKINNA	MC MARKETING MANAGEMENT	402-350-3447
WILEY FANTA	MC MARKETING MANAGEMENT	320-287-0751
RANDY RATLIFF	R & R MARKETING CO.	615-330-2735
SAM EDWARDS		865-719-6008
ISAIAH SHNURMAN	GENETIC HEDGING SOLUTIONS	515-371-5065
CRAIG REITER	PRIMETIME AGRIMARKETING	419-350-9159
KELVIN JORGENSEN		402-366-9475
DAN DEICHMANN	406-799-5200 OR	406-423-5500
CARTER WARD		816-261-0891
MIKE JONES		706-773-3612

### MARKETING AGENTS – CANADIAN REPRESENTATIVES:

SCOTT BOHRSON	BOHRSON MARKETING SERVICES	403-370-3010
ROB VOICE	BOHRSON MARKETING SERVICES	306-270-6082
NATE MARIN	BOHRSON MARKETING SERVICES	306-869-7130
RILEY BOHRSON	BOHRSON MARKETING SERVICES	639-213-7777

### MARKETING AGENT – MEXICO REPRESENTATIVE:

ROGER PETERS		403-828-9815
--------------	--	--------------

### ACCOMMODATIONS:

#### SALE HEADQUARTERS

Ninepipes Lodge (Restaurant & Lounge)  
62986 US Hwy 93Charlo, MT 59824 406-644-2588

#### 25 MILES APPROX FROM THE RANCH

Red Lion Inn & Suites 406-872-2200  
209 Ridgewater Dr, Polson, MT  
*(Ask for "Coleman Angus Cattle Auction"  
for special rates of \$99 per night)*

#### 40 MILES APPROX FROM THE RANCH

Hilton Garden Inn 406-532-5300  
3720 N. Reserve Street, Missoula, MT  
*(Ask for "Coleman Angus" event  
for special rates of \$169 per night)*

DoubleTree by Hilton 406-728-3100  
100 Madison Street, Missoula, MT

Stone Creek Lodge 406-541-3600  
5145 Airway Blvd, Missoula, MT

C'mon Inn 406-543-4600  
2775 Expo Pkwy, Missoula, MT

LaQuinta Inn 406-549-9000  
5059 N Reserve St, Missoula, MT

SEE PAGE 8 FOR ADDITIONAL SALE DAY INFORMATION

### DIRECTIONS FROM MISSOULA:

From Hwy. 93 N: Turn west (left) in Charlo on Hwy. 212. Follow Hwy. 212 (approximately 3 miles west 1 mile south -1/3 mile west), immediately after crossing the railroad tracks, the highway will Y - take the right Y (Morris Road) and go 1.8 miles to Coleman Angus on the left. Watch for signs.



## % The Meaning & History Behind Our Brand %

When we established Coleman Angus in 1996, we wanted to choose a brand that had meaning. A brand that represented us, who we were, what our goals were, and what we wanted to accomplish: 100% dedication, 100% customer service, 100% commitment to our ranch, 100% commitment to the land.

A “brand” is a mark of the man and encompasses that proud moment when a man stamps his identity on the hide. A brand declares ownership, labels a man’s integrity, tags him with responsibility, and totals his worth. But a man’s brand is about more than just a symbol of ownership, it is also a representation of the people behind it.

Brands gain a life of their own. Ranches become known by their brand and the symbols become linked to the land on which the cattle are raised. Brands become ingrained in the people. People become ingrained in the ranches and in the land; they are inseparable. A brand conveys a promise.

There is sentimental attachment to the brand that a ranch decides on, and we are loyal to what it means to us. It is personal. Many stories are attached to a brand, not because of the mark itself but because of the people, land, and memories tied to it. A brand also becomes the image and personality of our product and service.

Every brand is a man’s own special mark, our identity as ranchers. Our chosen brand stamps our commitment with quality, passion, loyalty, dedication, and service. Our passion lies in making an impact and a difference, providing a stewardship, exceeding expectations, and delivering a brand that is monumental to your program as well.

**% is Coleman Angus.**







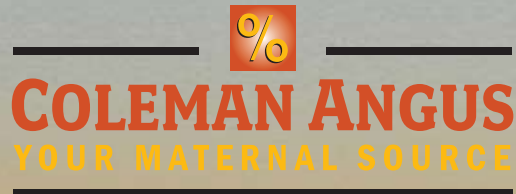

Larry & Dee Coleman Family  
Jeremy & Jenny Haag Family  
Larry 406-240-2751  
Jeremy 406-833-0117  
Office 406-644-2697  
colemanangus@blackfoot.net

## 25 YEARS OF DEDICATED FOCUS

On behalf of the entire Coleman and Haag families, we would like to extend a personal invitation to each of you to be with us for this very special event. On Tuesday, October 10, 2023, we will be offering our entire fall-calving herd, and we are extremely excited to have the opportunity to share this special set of cattle with you. This was a tough and bittersweet decision to make but we simply decided to cut back on the workload of calving, breeding, and year-round paperwork by calving only once a year, in the spring. There will be nothing changing; we will continue to sell 200 bulls a year, have an annual female sale in the fall and our monthly embryo sales.

We enjoy selling really good cattle that have the opportunity to go work for you and increase your bottom line. This sector of cows has been the focus at Coleman Angus for 25 years. We started building this set of cows from day one. Some of our very best and most productive females are in this sale offering, and this year marks our 25th year of raising Angus cattle.

As many of you know, both Dee and I were raised in different sectors of the cattle industry and realized together that there is nothing better than the Angus cow. We have tried to stay focused to what brought this breed to the forefront—maternal genetics. This has been our main focus and we think you will see that as you flip through this sale offering. We have selected for BALANCE not the extremes because we feel the basics of raising seedstock cattle start with feet, udders, production records, and longevity. These four things have been heavily selected for each and every breeding decision and on a daily basis.

We urge you all, if you can, to please be with us in October. Montana is beautiful this time of year and there are a lot of great sights around the area for families to see and activities to do together. If you would like to view the cattle prior to the sale, feel free to reach out, we would love to show you the program. Our videos and updates will be on our website at [www.colemanangus.com](http://www.colemanangus.com) prior to the sale. If you have any questions, please feel free to reach out to any of us here at Coleman Angus.

Sincerely

Larry Coleman  
406.240.2751

Jeremy Haag  
406.833.0117

[WWW.COLEMANANGUS.COM](http://WWW.COLEMANANGUS.COM)

# COLEMAN ANGUS – MEET OUR TEAM



MOISES BRIONES



DANIEL ORDONEZ



DIEGO FLORES



COYA BRIONES



LUKE HARL



CHICO STIPE





# BIDDING OPTIONS – IN PERSON, PHONE, ONLINE



## LIVE AND IN PERSON

There is nothing like being at a Coleman Angus sale. The opportunity to view the cattle, see old friends, meet new folks, enjoy the stunning views, and enjoy some really good hospitality as well as purchase some cattle that you need and want to take your program to the next level. We all hope you can join us but if you can't make it, we offer numerous other ways to purchase cattle with convenience.



## CALL IN PRE ORDERS PRIOR TO THE SALE

Buyers unable to attend the sale may call in or text prior to sale day to Larry Coleman (406) 240-2751 or Jeremy Haag (406) 833-0117. If you would like to discuss the sale offering, call us and describe your needs and budget and we can help you select the genetics that will fit your program. We can bid on an animal for you and you will pay only the bid price established by the auction. Bids are handled confidentially with satisfaction guaranteed on all orders.



## REAL TIME PHONE BIDDING

Buyers unable to attend the sale in person may call in prior to the sale to Larry Coleman (406) 240-2751 or Jeremy Haag (406) 833-0117 to be on the phone during the sale with one of us. We can bid on an animal for you and you will only pay the bid price established by the auction. Bids will be handled confidentially and with the upmost integrity, along with our satisfaction guarantee on all orders.

## ONLINE BIDDING



With today's technology that allows us to better serve you, we will have high-speed internet in place and an online bidding platform through LiveAuctions.TV. Just register to bid at <https://liveauctions.tv/register> and fill out their form to create an account. If you have any questions on how this works, please feel free to contact the office of LiveAuctions.tv at (682) 816-4900 or Katie Colyer (208) 599-2962



To Register visit [www.DVAuction.com](http://www.DVAuction.com)

1. Create an account at [www.dvauction.com](http://www.dvauction.com) under the "register" tag
2. Apply for bidding approval by clicking the "details" tab at least 24 hours prior to the auction.
3. Tune in for the sale and make your purchases

For general questions, please contact our office: 402-316-5460, [support@dvauction.com](mailto:support@dvauction.com) or Jay Rost (406)978-2124

# SALE INFORMATION

## SALE LOCATION

**GPS:** 40067 MORRIS RD, CHARLO, MT 59824

**Directions from Missoula:** From Hwy 93 N, Turn west (left) at the flashing light in Charlo onto Hwy 212. Follow Hwy 212 approximately 3 miles west, immediately after crossing the railroad tracks, the highway will Y – take the right Y onto Morris Road. Go 1.8 miles to Coleman Angus on the left. Watch for signs.

## VIEWING

**Cattle are available for viewing anytime between now and sale time.**

Videos can be viewed at



[www.colemanangus.com](http://www.colemanangus.com)

## SUPPLEMENTAL INFORMATION

A supplemental sheet will be available sale day with complete and up-to-date information. Announcements from the auction block take precedence over sale book information

## ANNOUNCEMENTS

Announcements made from the sale block will take precedence over all printed material.

## LIVESTOCK MORTALITY INSURANCE

Jim Bessler, James F Bessler Inc  
815-762-2641

## TRUCKING

Truckers believed to be reliable will be available to assist you in shipping your purchases.

Bob Woosley,  
406-652-4270 or 406-670-1877

Randy Lathrop  
847-910-4673

## LOADOUT

Loadout will take place after the sale ends. Lights will be in place to assist with loadout after dark but prefer to loadout the next morning once dusk has set in. We apologize for any inconveniences that may occur due to the size of this event but we will do our best to accommodate each of your needs.

## HERD HEALTH

All cattle will be accompanied by proper health certificates for immediate shipment.

## TERMS AND CONDITIONS

All purchases are to be settled sale day. Cattle not paid for within 30 days will be assessed 2% interest per month from the date of purchase. No cattle will leave Coleman Angus until paid for in full. We do accept credit cards. There will be a 3% processing fee. Cattle will sell under the suggested Terms and Conditions of the American Angus Association ([http://www.Angus.org/Pub/suggested\\_sale\\_terms.pdf](http://www.Angus.org/Pub/suggested_sale_terms.pdf)). Cattle will load out after the completion of the sale.

## LIABILITY

All persons attending this sale do so at their own risk, legal or otherwise, for their safety and for the behavior of the animals. The owners, sale management firm and sale staff assume no liability for property loss or any accidents that may occur.

## EMBRYOS SELLING

Embryo packages sell in groups of three. Coleman Angus guarantees one (1) pregnancy when input by a certified embryologist.

Coleman Angus reserves the right to a flush on each of the females selling in this sale. Flush will be a minimum of (8) embryos. Coleman Angus will pay all costs associated with the flush.

Coleman Angus will reserve the right to 100 units of semen on bull calves selling for in-herd use only.

EPD's are current as of 8/18/2023. The most current EPD's can be viewed at [www.angus.org](http://www.angus.org))

**SALE UPDATES WILL BE AVAILABLE SALE DAY AND ON OUR WEBSITE: [WWW.COLEMANANGUS.COM](http://WWW.COLEMANANGUS.COM)**



# % Where Maternal Still Matters %



**Coleman Donna 040** is currently the #1 Cow in the Breed that is 13 years of age or older with Pathfinder status.



**Coleman Donna 0308** is currently the #6 Cow in the Breed that is 13 years of age or older with Pathfinder status. Both of these females are full sisters to Coleman Rock 7200.

The Coleman program has been built the old-fashioned way--in the pasture where maternal is measured by production records and longevity and where Pathfinder® still means something.

As you study the AHIR data base at the American Angus Association, Coleman Angus has the #1 (Coleman Donna 040) and #6 (Coleman Donna 0308) **\$M females in the breed that are 13 years of age or older with the Pathfinder® status.** These cattle in this year's sale truly measure maternal strength!

Throughout this sale offering, you will notice that we have built this program on the best genetics we could find. As represented in this catalog, you will find an array of full and half sisters that are from our embryo transfer program. We believe in moving forward from the very best that we have built from day one. We believe in **quality** and not quantity.

\$M is the stockman's EPD and the genetic indicator that factors into real world economic production records for both seedstock and commercial cattlemen alike.

## EPD's Incorporated into \$M

CED	Milk	Mature Cow Size
CEM	Heifer Preg (Fertility)	Claw Set
WW	Docility	Foot Angle

## \$M COLEMAN 2023 SALE OFFERING FACTS:

- % **Over 21%** of the sale offering rank in the **Top 1%** of the breed for **\$M.**
- % **Over 30%** of the sale offering rank in the **Top 2%** of the breed for **\$M.**
- % **Over 50%** of the sale offering rank in the **Top 5%** of the breed for **\$M.**
- % **Over 70%** of the sale offering rank in the **TOP 15%** of the breed for **\$M.**
- % **Over 81%** of the sale offering rank in the **TOP 25%** of the breed for **\$M.**



# CUSTOMER SUCCESS STORIES



**COLEMAN DONNA 4356** – Purchased as a two-year-old by Montana Ranch, Big Sky, MT.

Coleman Donna 4356 produced the top-selling bred heifer of the 2019 Montana Ranch Sale who sold for \$20,500 for one-half interest for a \$41,000 valuation, Montana Donna 8090. She also produced the fifth top-selling bull of the 2021 Montana Ranch Sale who sold for \$11,250, Montana Homeward 0075.



**COLEMAN DONNA 505** – Purchased by Montana Ranch, Big Sky, MT.

Coleman Donna 505 produced the top-selling bull of the 2019 Montana Ranch Bull Sale who sold for \$20,500, Montana Fred 8207. She also produced the second high-selling bull of that same event for \$19,500, Montana Foreman 8076. In the 2019 female sale, she produced the second high-selling heifer who sold for one-half interest for \$20,500 for a \$41,000 valuation. In the 2020 Montana Ranch Sale, she produced the top-selling bred heifer for \$10,000, Montana Donna 9015. She produced the third top-selling female in the 2021 Montana Ranch Sale who sold for \$18,500, Montana Donna 0204.



**RUST DREAM BIG 2305** – An embryo purchase by Rust Mountain Ranch, Mercer, ND.

Purchased through an embryo auction, Rust Dream Big 2305 went on to be the \$40,000 top-selling bull of the 2023 Rust Mountain Spring Bull Sale.



**INGRAM INTENSITY 0030** – Produced from an embryo purchased by Ingram Angus, Pulaski, TN.

The top-selling bull of the 2021 Ingram Fall Production Sale who sold at \$37,000 for one-half interest for a \$74,000 valuation.



**RIVERSTONE VEGAS 49H** – Dam was purchased by Boss Lake Genetics, CN.

The 2023 NWSS Res. Grand Champion Bull produced by Coleman Dixie Erica 3372.



# FROM COLEMAN ANGUS



**COLEMAN DONNA 506** – Purchased by Ingram Angus of Pulaski, TN.

Coleman Donna 506 was the \$6,500 selection of Ingram Angus through the 2016 Coleman Angus Your Maternal Source Sale and went on to be the featured Lot 1, top-selling cow of the 2021 Ingram Angus Spring Production Sale where she sold for \$51,000 for one-half interest for a \$102,000 valuation and later went on to produce the \$55,000 featured heifer calf of the 2022 fall production sale, Ingram Donna 2519, who produced the \$25,000 Ingram Donna 8075, the \$14,000 Ingram Donna 0473, and continues her productive career at Ingram Angus and Voss Angus of Iowa.



**SANDEEN DONNA 8386** – A daughter of Coleman Donna 386 owned by Sandeen Genetics of Blakesburg, IA.

Sandeen Donna 8386 has created a legacy for herself and is the grandmother of an array of past top-selling females in the Sandeen program including the \$110,000 Sandeen Donna 8302 and the \$140,000 Sandeen Donna 0747 along with an array of other past top-selling females.



**COLEMAN CHLOE 021** – Purchased by Shady Brook Angus, Leoma, TN.

Coleman Chloe 021's first natural daughter sold for \$14,000 through the 2023 Shady Brook Spring Sale.



**COLEMAN DONNA 8113** – Purchased by Sadler Ranches of Perkins, OK.

Coleman Donna 8113 was purchased for \$9,750 through a past Coleman Angus sale and recently sold in the 2022 Inaugural Sadler Ranches sale for \$90,000 for one-half interest for a \$180,000 valuation as the top-selling female of that event; the same day, progeny from this cow tallied up \$330,000.



**COLEMAN CHLOE 9146** – Purchased by Sadler Ranches of Perkins, OK.

Coleman Chloe 9146 has gone on to produce the \$47,500 top-selling open heifer of the 2022 Sadler Ranches Inaugural Production Sale.



# CUSTOMER SUCCESS STORIES



**BRUMFIELD DONNA 1731** – Purchased as an embryo by Brumfield Angus Farms, Sawyer, MI. Brumfield Donna 1731 went on to be the top-selling female of the 2022 Brumfield Angus Farms Fall Production Sale for one-half interest at \$52,000 for \$104,000 valuation.



**INGRAM DONNA 2534** – Dam was purchased by Ingram Angus, Pulaski, TN. Ingram Donna 2534 was the featured Lot 1 and lead off female of the 2023 Ingram Angus Spring Production Sale selling for \$25,000 one-half interest for a \$50,000 valuation. She was on the side of her mother last fall as a summer heifer calf where she and her mother sold for \$17,000 in the 2023 Coleman Your Maternal Source Female Sale.



**COLEMAN DONNA 8111** – Purchased by Montana Ranch, Big Fork, MT. Coleman Donna 8111 produced the fourth top-selling bull of the 2021 Montana Ranch Sale for \$13,000, Montana Herdsman 0002. She also produced the top-selling bred heifer of the 2022 fall production sale at \$24,000, Montana Donna 1090.



**COLEMAN DONNA 781** – Purchased by Montana Ranch, Big Fork, MT. Coleman Donna 781 produced the fifth top-selling female of the 2021 Montana Ranch Sale at \$11,500, Montana Donna 0205.



**COLEMAN DONNA 7100** – Purchased by Shady Brook Angus, Leoma, TN. Coleman Donna 7100 went on to produce the \$18,000 featured Lot 1 female of the 2023 Shady Brook Spring Production Sale and top-selling heifer calf.



# FROM COLEMAN ANGUS



**INGRAM EVERELDA ENTENSE 8525** – Purchased as an embryo by Ingram Angus, Pulaski, TN.

Ingram Everelda Entense 8525 is the top-selling bred cow of the 2021 Ingram Fall Production Sale for one-half interest at \$40,000 for an \$80,000 valuation and later that day her top-selling bull sold through that same event, Ingram Intensity 0030.



**INGRAM DONNA 7516** – An embryo purchased by Ingram Angus, Pulaski, TN.

Ingram Donna 7516 was the top-selling spring pair of the 2022 Ingram Angus Spring Production Sale selling for one-half interest at \$36,000 for a \$72,000.



**COLEMAN CHARLO 0256** – Purchased by Jocko Valley Ranch, Arlee, MT; Sitz Angus Ranch, Dillon, MT and later sold to Schaff Angus Valley, Saint Anthony, ND.

Coleman Charlo 0256 is the \$27,000 top-selling bull of the 2012 spring bull sale and produced a world record set of flush brothers for Schaff Angus Valley.

## **COLEMAN CHARLO 0256** – Sires the World Record Set of Flush Brothers



**S A V PRESIDENT 6847** –  
The \$750,000 son of Charlo.



**S A V RAINDANCE 6848** –  
The \$450,000 son of Charlo.



**S A V RAINFALL 6846** –  
The \$460,000 son of Charlo.





# Coleman Angus – Top 1% - Top 10% \$M



Top 5% \$M

COLEMAN DONNA 439 – She sells as Lot 1.



Top 4% \$M

COLEMAN DONNA 8146 – She sells as Lot 8.



Top 10% \$M

COLEMAN DONNA 6317. – She sells as Lot 92.



Top 2% \$M

COLEMAN DONNA 7388 – She sells a Lot 5.



Top 10% \$M

COLEMAN EVERELDA ENTENSE 5246 – She sells as Lot 138.





# Coleman Angus – Top 1% - Top 10% \$M



**COLEMAN DONNA 5309** – She sells as Lot 28.



**COLEMAN DONNA 7386** – She sells as Lot 27.



**COLEMAN DONNA 7201** – She sells as Lot 33.



**COLEMAN DONNA 785** – She sells as Lot 39.



**COLEMAN DIXIE ERICA 5233** -She sells as Lot 183.





# Coleman Angus – Top 1% - Top 10% \$M



Top 1% \$M

COLEMAN DONNA 8284 – She sells as Lot 88.



Top 10% \$M

COLEMAN RITA 6501 – She sells as Lot 214.



Top 3% \$M

COLEMAN BONNY 5511 – She sells as Lot 221.



Top 2% \$M

COLEMAN DONNA 9365 – She sells as Lot 6.



Top 2% \$M

COLEMAN DONNA 897 – She sells as Lot 103.



Top 10% \$M

COLEMAN RITA 8606 – She sells as Lot 211.



Top 2% \$M

COLEMAN DONNA 9282 – She sells as Lot 74.



Top 1% \$M

COLEMAN DONNA 9420 – She sells as Lot 111.



Top 5% \$M

COLEMAN DONNA 9206 – She sells as Lot 49.





# Coleman Angus – Top 1% - Top 10% \$M



**COLEMAN DONNA 9208** – She sells as Lot 55.



**COLEMAN DONNA 9446** – She sells as Lot 51.



**COLEMAN DONNA 9310** – She sells as Lot 11.



**COLEMAN DONNA 9283** – She sells as Lot 68.



**COLEMAN DONNA 9286** – She sells as Lot 66.



**COLEMAN DONNA 9308** – She sells as Lot 10.



**COLEMAN DONNA 9285** – She sells as Lot 70.



**COLEMAN EVERELDA ENTENSE 9606** – She sells as Lot 145.



**COLEMAN ABIGALE 9217** – She sells as Lot 166.





# Coleman Angus – Top 1% - Top 10% \$M



COLEMAN DONNA 095 – She sells as Lot 7.



COLEMAN DONNA 043 – She sells as Lot 30.



COLEMAN DONNA 0112 – She sells as Lot 104.



COLEMAN DONNA 0269 – She sells as Lot 40.



COLEMAN DONNA 0356 – She sells as Lot 79.



COLEMAN CHLOE 036 – She sells as Lot 126.



COLEMAN DIXIE ERICA 0146 – She sells as Lot 184.



COLEMAN BLACKBIRD 9214 – She sells as Lot 190.



COLEMAN ABIGALE 0317 – She sells as Lot 161.





# Coleman Angus – Top 1% – Top 10% \$M



**COLEMAN DONNA 9307** – She sells as Lot 9



**COLEMAN DONNA 1607** – She sells as Lot 15.



**COLEMAN DONNA 1502** – She sells as Lot 60.



**COLEMAN DONNA 0454** – She sells as Lot 63.



**COLEMAN DONNA 1627** – She sells as Lot 67.



**COLEMAN DONNA 1541** – She sells as Lot 82.



**COLEMAN DONNA 0354** – She sells as Lot 113.



**COLEMAN DONNA 1427** – She sells as Lot 72.



**COLEMAN CHLOE 1439** – She sells as Lot 122.





# Coleman Angus – Top 1% - Top 10% \$M



**COLEMAN DONNA 1460** – She sells as Lot 4.



**COLEMAN DONNA 1430** – She sells as Lot 13.



**COLEMAN PRIDE LASS 1700** – She sells as Lot 191.



**COLEMAN CHLOE 108** – She sells as Lot 133.



**COLEMAN DONNA 1587** – She sells as Lot 78.



**COLEMAN DONNA 2572** – She sells as Lot 5B.



**COLEMAN ECHO 122** – She sells as Lot 176.



**COLEMAN DONNA 1501** – She sells as Lot 83.



**COLEMAN DONNA 2571** – She sells as Lot 27B.





# Coleman Angus – Top 1% – Top 10% \$M



**COLEMAN DONNA 2607** – She sells as Lot 16.



**COLEMAN DONNA 2420** – She sells as Lot 36C.



**COLEMAN DONNA 2592** – She sells as Lot 88B.



**COLEMAN DONNA 2431** – She sells as Lot 36.



**COLEMAN DONNA 2578** – She sells as Lot 64B.



**COLEMAN DONNA 2409** – She sells as Lot 97.



**COLEMAN DONNA 2440** – She sells as Lot 36A.



**COLEMAN DONNA 2582** – She sells as Lot 65B.



**COLEMAN DONNA 2442** – She sells as Lot 97A.





# Coleman Angus – Top 1% - Top 10% \$M



**COLEMAN DONNA 2555** – She sells as Lot 42.



**COLEMAN DONNA 2604** – She sells as Lot 43.



**COLEMAN DONNA 2510** – She sells as Lot 93B.



**COLEMAN DONNA 2505** – She sells as Lot 116.



**COLEMAN CHLOE 2482** – She sells as Lot 126B.





# Coleman Angus – Top 1% - Top 10% \$M



**COLEMAN DONNA 2400** – She sells as Lot 98.



**COLEMAN DONNA 2508** – She sells as Lot 101B.



**COLEMAN ABIGALE 2611** – She sells as Lot 165.



**COLEMAN DIXIE ERICA 2580** – She sells as Lot 185.



**COLEMAN BLACKBIRD 2605** – She sells as Lot 190B.



**A**

# The Record-Selling COLEMAN GLACIER 041



**Top 10% \$M**

**A**

## COLEMAN GLACIER 041

Reg : +19866409 Tattoo: 041 DOB: 01/11/20

Rito 707 of Ideal 3407 7075

### SAV Renown 3439

#17633839 S A V Blackcap May 4136

GDAR Game Day 449#

### Coleman Donna 439

#17914042 Coleman Donna 714



CED	BW	WW	YW	SC	MILK	DOC	CLAW	ANGLE	RE	SW	\$M
6	.6	77	133	.15	30	32	.27	.35	.75	77	83

### FOR REFERENCE ONLY.

- Owned with Ferree Fitzgerald, Sullivan, IN.
- Coleman Glacier 041 was the featured Lot 1 bull of the 2022 Coleman Angus Spring Bull Sale where he sold for one-quarter interest for \$270,000 as the record-selling bull in Coleman Angus history.

- He is a herd bull phenomenon consistently siring cattle with tremendous eye appeal and balance; they are deep-bodied, muscular progeny with mass and performance in an extremely sound-structured package.
- His daughters are beautifully designed from one of the top maternal matrons in the entire Coleman program, Coleman Donna 439. His sons will highlight the 2024 spring bull sale and lead off an impressive set of high-performance, pounds-heavy bulls and will be a wonderful buying opportunity for both seedstock and commercial cattlemen.
- Glacier's dam is a model Angus female with loads of body in a beautiful, maternally designed package and is featured as our Lot 1 leadoff female of this historic event; she has generated over \$1 million on 11 females that have averaged \$43,182 and 22 bulls that have averaged \$24,205 in past Coleman Angus sales.
- Coleman Donna 046, a full sister, was the \$120,000 top-selling, two-year-old of the 2022 fall production sale for a \$240,000 valuation and a featured donor in the Coleman and Ingram Angus programs. Coleman Donna 720, another full sister, was the \$37,000 feature in the 2018 fall production sale going to Canadian Donors and KT Ranches of Canada. Other full sisters include the \$26,000 Coleman Donna 042 working in ZWT Ranch in Tennessee and the \$27,000 Coleman Donna 057 working in the Sadler Ranch program in Oklahoma.
- This elite female sale showcases 32 direct progeny of Glacier as well as his unprecedented influence.



**COLEMAN CHLOE 2527** –  
A daughter who sells as Lot 120.



**COLEMAN DONNA 2582** –  
She sells as Lot 65B.





## Progeny of COLEMAN DONNA 439



**COLEMAN MISSION 1447** – The \$55,000 second top-selling fall bull of the 2023 Coleman Angus Spring Bull Sale going to Gaugler Angus Ranch of Montana and son of Coleman Donna 439.



**COLEMAN ACE 989** – A featured and now deceased son of Coleman Donna 439 that had tremendous eye appeal and front-end extension in a deep-bodied, soggy-made package. He is siring cattle with an extremely attractive look.



**COLEMAN DONNA 264** – The top-selling spring heifer calf of the 2022 Your Maternal Source Sale who sold for one-half interest at \$180,000 for a \$360,000 valuation to K & M Cattle of Indiana.



**COLEMAN DONNA 046** – The top-selling two-year-old female of the 2022 Your Maternal Source Sale who sold for one-half interest at \$120,000 for a \$240,000 valuation to Ingram Angus of Tennessee.



**COLEMAN DONNA 720** – The \$37,000 feature of the 2018 Coleman Angus Your Maternal Source Sale going to Canadian Donors and KT Ranches of Canada.



1

# COLEMAN DONNA 439 - A Million Dollar Producer



Top 5% \$M



**COLEMAN DONNA 714** – The \$290,000 valued dam of Lot 1.



**COLEMAN PLAYMAKER 427** – Genex AI sire and full brother to Lot 1.

## 1 COLEMAN DONNA 439

Reg: +#17914042 Tattoo: 439 DOB: 01/11/14

Boyd New Day 8005#

**GDAR Game Day 449**

#14691231

G D A R Miss Wix 474#

Connealy Onward#

**Coleman Donna 714**

15706882

Coleman Donna 386

A A R New Trend#

S V F Forever Lady 57D

Tehama Band 207#

G D A R Miss Wix 749

Connealy Lead On#

Altune of Conanga 6104

Basin Rainmaker 654X#

KMK Donna J311



CED	BW	WW	YW	SC	MILK	DOC	CLAW	ANGLE	RE	SW	SM
15	-1.3	44	86	.47	30	28	.32	.45	.64	53	82

### • SELLING ONE-HALF INTEREST AND NO POSSESSION.

- Owned with Southern Cattle Co., Marianna, Florida.
- Pathfinder® Dam.**
- A once-in-a-lifetime opportunity. A cornerstone female of the Coleman Angus program who has produced over \$1 million in progeny sales to date.
- In past Coleman sales she has sold 11 females that have averaged \$43,182 and 22 bulls through past Coleman Angus bull sales that have averaged \$24,205.

- She is a daughter of the Pathfinder® Sire, GDAR Game Day 449, back to the \$290,000 record-selling Coleman Donna 714.
- This female has a progeny production record of BR 6@92, WR 6@106, YR 5@106, and stems from a dam that records BR 4@89, WR 4@115, YR 3@112, with 182 daughters with a nursing ratio of 102.
- Coleman Glacier 041, a son, was the featured Lot 1 bull of the 2022 Coleman Angus Spring Bull Sale where he sold for one-quarter interest for \$270,000 as the record high-selling bull in Coleman Angus history. Another son, Coleman Mission 1447, was the \$55,000 second high-selling fall bull of the 2023 spring bull sale going to Gaugler Angus Ranch of Montana. Another son, Coleman Ranger 029, was the \$30,000 feature through the 2021 spring bull sale going to Little Goose Ranch of Wyoming. Yet another son was the \$16,000 feature of the 2022 spring bull sale going to John Hill of Florida.
- Coleman Donna 264, a daughter, was the \$180,000 one-half interest for a \$360,000 valuation top-selling spring heifer calf of the 2022 fall production sale going to K & M Cattle of Indiana. Another daughter, Coleman Donna 046, was the \$120,000 one-half interest for a \$240,000 valuation feature through the same event going to Ingram Angus of Tennessee. Other features include the \$37,000 Coleman Donna 720 going to Canadian Donors and KT Ranches of Canada, the \$26,000 Coleman Donna 042 working in the ZWT Ranch program in Tennessee, the \$24,000 Coleman Donna 8139 working in the Imhoff program in Oklahoma, the \$17,000 Coleman Donna 057 working in the Sadler Ranch program in Oklahoma, and the \$15,000 Coleman Donna 210 going to McKayla Snow of Georgia.
- Coleman Playmaker 427, a full brother, is a featured member of the GENEX Beef AI stud and calving-ease sire whose influence is offered throughout this event.
- Bred to calve February 8, 2024 to SOUTH AMERICA. Examined Safe (Sexed Heifer).**

% Coleman Angus | 26 | 10.10.23



**1E**

# A Maternal Sister to GLACIER

**1E**

## COLEMAN DONNA 2467

Reg : +20574961 Tattoo: 2467 DOB: 07/03/22

S A V Bismarck 5682#

G A R Grid Maker#

**Bar-E-L Natural Law 52Y**

19310190

Bar-E-L Magnolia 143K

S A V Abigale 0451

Bar E L MCC 365 Icon 20H

Double Four Duchess 12G

GDAR Game Day 449#

Boyd New Day 8005#

G D A R Miss Wix 474#

**Coleman Donna 439**

#17914042

Coleman Donna 714

Connealy Onward#

Coleman Donna 386



CED	BW	WW	YW	SC	MILK	DOC	CLAW	ANGLE	RE	SW	SM
9	1.0	50	96	.70	26	21	.36	.45	.65	49	65

**1A Coleman Donna Embryos****Selling 3 Conventional IVF Embryos**

Sire: 19919943 (South America)

Dam: 17914042 (Coleman Donna 439)

**1C Coleman Donna Embryos****Selling 3 Conventional IVF Embryos**

Sire: 19078208 (Sitz Accomplishment 720F)

Dam: 17914042 (Coleman Donna 439)

**1B Coleman Donna Embryos****Selling 3 Conventional IVF Embryos**

Sire: 19919948 (Argentine)

Dam: 17914042 (Coleman Donna 439)

**1D Coleman Donna Embryos****Selling 3 Conventional IVF Embryos**

Sire: 19078208 (Sitz Accomplishment 720F)

Dam: 17914042 (Coleman Donna 439)

- This beautiful fall heifer calf by Bar-E-L Natural Law 52Y, the Canadian AI sire, stems back to the \$1 million producing Coleman Donna 439.
- She stems from a dam that records BR 6@92, WR 6@106, YR 6@106.
- This female is a maternal sister to the \$270,000 record-selling Coleman Glacier 041, the \$55,000 Coleman Mission 1447, and the featured Coleman herd sire, Coleman Ace 989.
- Maternal sisters also include Coleman Donna 046, the \$120,000 one-half interest for a \$240,000 valuation Coleman and Ingram Angus donor; the \$180,000 one-half interest for a \$360,000 valuation, Coleman Donna 264, working in the K & M Cattle program in Indiana; and the \$37,000 Coleman Donna 720 working in the Canadian Donors and KT Ranches program in Canada.
- She has been a standout heifer calf from day one and offers tremendous eye appeal, balance, and quality.



2

# A Donna That Could Be On The Front Cover of Vogue



**COLEMAN DONNA 023** – A daughter of Lot 1 and a maternal sister to Lots 1A-4.

2

## COLEMAN DONNA 1448

Reg : +20348080 Tattoo: 1448 DOB: 06/22/21

S A V Bismarck 5682#

G A R Grid Maker#

S A V Abigale 0451

Bar E L MCC 365 Icon 20H

Double Four Duchess 12G

Boyd New Day 8005#

G D A R Miss Wix 474#

Connealy Onward#

Coleman Donna 386

### Bar-E-L Natural Law 52Y

19310190

Bar-E-L Magnolia 143K

GDAR Game Day 449#

### Coleman Donna 439

#17914042

Coleman Donna 714



CED	BW	WW	YW	SC	MILK	DOC	CLAW	ANGLE	RE	SW	\$M
13	-.1	60	109	.68	26	20	.46	.51	.70	61	62

### • SELLING ONE-HALF INTEREST WITH THE OPTION TO DOUBLE TO ACQUIRE FULL OWNERSHIP.

This special sale attraction has been a standout since day one and has acquired the nickname "Madonna" at the ranch. She is a beautiful two-year-old by Bar-E-L Natural Law 52Y back to the Pathfinder® Dam and \$1 million producing, Coleman Donna 439.

She is a sister to an array of past top sellers and featured herd sires stemming back to her grandmother, Coleman Donna 714, the \$290,000 record seller that has produced over \$3 million in progeny sales to date in the Coleman Angus program, averaging over \$18,233 on her sons and over \$15,927 on her daughters.

• Sells with a heifer calf at side (Lot 2A) born July 25, 2023 by COLEMAN FULL DECK 118. Tattoo: 3650. Reg. No. 20717321, BW: 66.

3

## COLEMAN DONNA 0265

Reg : +20042174 Tattoo: 0265 DOB: 07/21/20

S A V Renown 3439#

Rito 707 of Ideal 3407 7075

S A V Blackcap May 4136

Connealy Onward#

Coleman Donna 386

Boyd New Day 8005#

G D A R Miss Wix 474#

Connealy Onward#

Coleman Donna 386

### Coleman Resolve 7219

19102305

Coleman Donna 714

GDAR Game Day 449#

### Coleman Donna 439

#17914042

Coleman Donna 714



CED	BW	WW	YW	SC	MILK	DOC	CLAW	ANGLE	RE	SW	\$M
12	-.8	65	124	.33	31	37	.34	.41	.78	65	75

### • TOP 15% \$M.

This double-bred Coleman Donna 714 female has a progeny production record of BR 1@91 and stems from a dam that records BR 6@92, WR 6@106, YR 5@106.

• Sells with a heifer calf at side (Lot 3A) born July 1, 2023 by COLEMAN ROCK 7200. Tattoo: 3612. Reg. No. 20710442, BW: 71.



4

# A Full Sister to Mission



Top 5% \$M

4

## COLEMAN DONNA 1460

Reg: +20335539 Tattoo: 1460 DOB: 06/26/21  
 O C C Paxton 730P# O C C Focus 813F  
 O C C Blackbird 736K  
**Coleman Charlo 0256** Sitz Traveler 8180#  
 #16879074 Bohi Abigale 6014 S A V Abigale 6062  
 Boyd New Day 8005#  
 GDAR Game Day 449# G D A R Miss Wix 474#  
**Coleman Donna 439** Connealy Onward#  
 #17914042 Coleman Donna 714 Coleman Donna 386



CED	BW	WW	YW	SC	MILK	DOC	CLAW	ANGLE	RE	SW	SM
11	-.9	49	93	1.23	29	13	.31	.42	.44	59	85

- This beautiful red carpet, two-year-old female by Coleman Charlo 0256 stems back to the \$1 million-producing Coleman Donna 439 and the \$3 million-producing Coleman Donna 714.
- Coleman Mission 1447, a full brother, was the \$55,000 second top-selling fall bull of the 2023 Coleman Angus Spring Bull Sale. Other full brothers include Coleman Charlo 112, who was the \$16,000 feature through the 2022 spring bull sale, and two other brothers sold for \$11,000 apiece, Coleman Charlo 120 and Coleman Charlo 119, through that same event.
- This special two-year-old female reads with a beautiful udder and exquisite design in an eye-appealing, high-quality package. She has the ability to become an elite donor in the future.
- Maternal sisters include Coleman Donna 046, the \$240,000 valued, top-selling, two-year-old of the 2022 fall production sale; the \$360,000 valued top-selling, spring heifer calf, Coleman Donna 264; and an array of other past features throughout Coleman Angus events.
- She had the misfortune of losing her calf.



**COLEMAN MISSION 1447** – The \$55,000 full brother to Lot 4.



5

# Valuable Genetic Opportunity From the Coleman Donna Family



Top 2% \$M



COLEMAN DONNA 5318 – Dam of Lot 5.



COLEMAN CHARLO 112– The \$16,000 full brother to Lot 4 and full brother-in-blood to Lot 5.

5

## COLEMAN DONNA 7388

Reg: 19102694 Tattoo: 7388 DOB: 07/02/17  
 O C C Paxton 730P# O C C Focus 813F  
 Coleman Charlo 0256 O C C Blackbird 736K  
 #16879074 Bohi Abigale 6014 Sitz Traveler 8180#  
 S A V Abigale 6062  
 GDAR Game Day 449# Boyd New Day 8005#  
 Coleman Donna 5318 G D A R Miss Wix 474#  
 #18403189 Coleman Donna 714 Connealy Onward#  
 Coleman Donna 386

- A powerful daughter of the Pathfinder® Sire, Coleman Charlo 0256, back to the featured Coleman Donna 5318 who is a full sister to the \$1 million producer, Coleman Donna 439, back to the \$290,000 Coleman Donna 714. She produced a \$9,500 bull in the Coleman Angus 2021 Bull Sale
- This female had an individual birth ratio of 89, weaning ratio of 108, yearling ratio of 108, with a progeny production record of BR 4@95, WR 4@103, YR 4@107, has a calving interval of 369 and stems from a dam that records BR 4@89, WR 4@109, YR 4@107, with two daughters in production with an average nursing ratio of 104.
- Coleman Mission 1447, a full brother-in-blood, was the \$55,000 second top-selling fall bull of the 2023 Coleman Angus Spring Bull Sale going to Gaugler Angus Ranch of Montana. Another full brother-in-blood, Coleman Charlo 112, was the \$16,000 feature of the 2022 spring bull sale going to John Hill of Florida where two other full brothers-in-blood, Coleman Charlo 119 and Coleman Charlo 120, were \$11,000 features through that same event.
- Sells with a bull calf at side (Lot 5A) born July 24, 2023 to SOUTH AMERICA. Tattoo: 3705. Reg. No. 20710516, BW: 97.



CED	BW	WW	YW	SC	MILK	DOC	CLAW	ANGLE	RE	SW	SM
10	-.6	51	87	.98	25	16	.45	.46	.10	62	88



**5B**

# Next Generation Donna Donor



## Top 3% \$M

**5B**

### COLEMAN DONNA 2572

Reg: 20572222 Tattoo: 2572 DOB: 07/05/22

S AV Renown 3439#

**Coleman Glacier 041**

19866409

Coleman Donna 439#

Coleman Charlo 0256#

**Coleman Donna 7388**

19102694

Coleman Donna 5318#

Rito 707 of Ideal 3407 7075  
 S AV Blackcap May 4136  
 GDAR Game Day 449#  
 Coleman Donna 714  
 O C C Paxton 730P#  
 Bohi Abigale 6014  
 GDAR Game Day 449#  
 Coleman Donna 714

- Daughter of the \$270,000 record-selling Coleman Glacier 041 back to the featured Donna family on the bottom side.
- This double-bred Donna female stems back to a full sister to the \$1 million producer, Coleman Donna 439 and Coleman Donna 5318.
- She has an individual birth ratio of 94, weaning ratio of 102, yearling ratio of 104, and stems from a dam that records BR 4@95, WR 4@103, YR 4@107 and is a powerful, young female that reads with tremendous earning potential.



CED	BW	WW	YW	SC	MILK	DOC	CLAW	ANGLE	RE	SW	\$M
9	-.5	65	113	.57	27	25	.35	.40	.43	64	88



**COLEMAN DONNA 046** – The \$240,000 full sister to the sire of Lot 5B.



**COLEMAN DONNA 042** – The \$26,000 full sister to the sire of Lot 5B.



6

# Donna Feature With Long-Range Earning Potential



Top 2% \$M

6

## COLEMAN DONNA 9365

Reg : 19772292 Tattoo: 9365 DOB: 07/04/19  
 Rito 707 of Ideal 3407 7075 RR Rito 707#  
 S A V Resource 1441 Ideal 3407 of 1418 076  
 #17016597 S A V 8180 Traveler 004#  
 S A V Blackcap May 4136 S A V May 2397#  
 GDAR Game Day 449# Boyd New Day 8005#  
 Coleman Donna 5361 G D A R Miss Wix 474#  
 #18403193 Coleman Donna 714 Connealy Onward#  
 Coleman Donna 386



CED	BW	WW	YW	SC	MILK	DOC	CLAW	ANGLE	RE	SW	\$M
9	1.4	79	138	1.79	24	23	.25	.33	1.11	72	88

- **SELLING ONE-HALF INTEREST WITH NO POSSESSION.**
- This beautiful donor represents the best of the proven foundation genetics that built the breed and never go out of style.
- She is a direct daughter of the Pathfinder® Sire, SAV Resource 1441, back to a Pathfinder® Dam, Coleman Donna 5361, who is a full sister to the GENEX Beef AI sire, Coleman Playmaker 427, and the \$1 million producer, Coleman Donna 439.
- This female had an individual weaning ratio of 115, yearling ratio of 116, progeny production record of BR 2@98, WR 2@102, YR 1@108, has a calving interval of 367, and stems from a dam that records BR 3@96, WR 3@111, YR 3@109, with one daughter in production with an average nursing ratio of 102.
- This exceptional donor female reads with a beautiful udder and tremendous mass, power, and performance. She has the ability to become a major donor with long-range earning potential.
- **Sells with a heifer calf at side (Lot 6A) born July 25, 2023 by COLEMAN ROCK 7200. Tattoo: 3748. Reg. No. 20710553. BW: 69.**



**COLEMAN GLACIER 041** – The \$270,000 full brother-in-blood to Lot 6.



**COLEMAN PLAYMAKER 427** – Full brother to the dam of Lot 6.



# Donna Maternal Opportunities



**Top 1% \$M**

7

## COLEMAN DONNA 095

Reg: 19857133 Tattoo: 095 DOB: 01/20/20

S A V Resource 1441#

### Coleman Marshall 7170

19102287

Coleman Donna 197

GDAR Game Day 449#

### Coleman Donna 508

18218315

Coleman Donna 714

Rito 707 of Ideal 3407 7075

S A V Blackcap May 4136

Basin Rainmaker 654X#

KMK Donna J311

Boyd New Day 8005#

G D A R Miss Wix 474#

Connealy Onward#

Coleman Donna 386



CED	BW	WW	YW	SC	MILK	DOC	CLAW	ANGLE	RE	SW	SM
9	.3	59	115	.59	31	21	.32	.26	.90	67	99

- A powerful three-year-old female by Coleman Marshall 7170 back to the featured Coleman Donna 508, who is a full sister to the \$1 million-producing Coleman Donna 439 and the \$102,000 Coleman Donna 506, a past top-selling female in the Ingram Angus program in Tennessee. Her dam is also a full sister to the GENEX Beef AI sire, Coleman Playmaker 427.
- This female had an individual birth ratio of 89, weaning ratio of 105, yearling ratio of 107, progeny production record of BR 1@88, WR 1@105, YR 1@102, and stems from a dam that records BR 4@89, WR 4@102, YR 4@103, with two daughters in production with an average nursing ratio of 102.
- Coleman Donna 506, a flush sister, sold for one-half interest at \$51,000 for a \$102,000 valuation as the top-selling, featured Lot 1 female of the 2021 Ingram Angus Spring Production Sale where she went on to produce the \$55,000 feature through the 2022 Ingram Production Sale going to Faith Angus and the \$25,000 Ingram Donna 8075.
- This outstanding, young female offers unlimited genetic potential.
- **Sells with a heifer calf at side (Lot 7A) born July 27, 2023 by COLEMAN NOBLE 1118. Tattoo: 3606. Reg. No. 20710437, BW: 73.**



**COLEMAN DONNA 506** – The \$102,000 full sister to the dam of Lot 7.



**INGRAM DONNA 2519** – The \$55,000 feature produced from a full sister to the dam of Lot 7.



8

# Major Sale Attraction – COLEMAN DONNA 8146



## Top 4% \$M

8

### COLEMAN DONNA 8146

Reg : +19248244 Tattoo: 8146 DOB: 02/04/18

Baldrige Kaboom K243 KCF# Jauer 353 Traveler 589 27#  
Pleasant of Conanga 736  
Bon View Bando 598#  
Partina of Conanga 6237

Connealy Onward#  
Connealy Lead On#  
Altune of Conanga 6104  
Basin Rainmaker 654X#  
KMK Donna J311

**Connealy Thunder**  
#15148659

Parka of Conanga 241#

**Coleman Donna 714**  
15706882

Coleman Donna 386



CED	BW	WW	YW	SC	MILK	DOC	CLAW	ANGLE	RE	SW	\$M
6	-.1	64	114	.36	33	27	.29	.31	.31	68	83

#### • SELLING ONE-HALF INTEREST WITH NO POSSESSION.

- A major sale attraction is this powerhouse female that is certainly a visitor favorite to many as this breathtaking female is loaded with performance, added mass, and power.
- She is a direct daughter of the Pathfinder® Sire, Connealy Thunder, back to the \$290,000 Coleman Donna 714, who has produced over \$3 million in progeny sales at Coleman Angus.

- This jaw-dropping female has a progeny production record of BR 3@92, WR 3@109, YR 2@110.
- In the 2022 Coleman Angus Your Maternal Source Sale, we offered a flush on this great donor female which sold for \$50,000 to ZWT Ranch of Tennessee.
- Coleman Donna 4203, a full sister, has been a cornerstone donor in the program producing \$281,750 in revenue on 15 head where she has averaged \$18,281 on eight bulls and \$19,357 on seven females.
- Coleman Banker 9215, produced from a full sister, was the \$75,000 one-half interest for \$150,000 valuation feature through the 2021 fall production sale going to Voss Angus of Iowa. Other features produced by this full sister include the \$45,000 one-half interest for a \$90,000 valuation, Coleman Donna 9220, who was the featured Lot 1 female of the fall 2021 production sale going to Richburg Angus of Texas; through that same event, she produced the \$22,500 Coleman Donna 0178 going to the Kelly family of Michigan and the \$22,000 Coleman Donna 0121 going to Antczak Angus of Wisconsin; she also produced through the fall 2020 production sale, Coleman Donna 9309, the \$20,000 full sister to Banker going to Sadler Ranch of Oklahoma.
- Coleman Donna 8147, a full sister, went on to produce the top-selling bull of the 2023 spring production sale, Coleman Below Zero, who sold for \$150,000 for one-half interest for a \$300,000 valuation to GENEX Beef AI stud, Janssen Angus of Iowa, and Marshall & Fenner Farms of Missouri.
- **Bred to calve February 8, 2024 to COLEMAN GLACIER 041. Examined Safe (Sexed Heifer).**

% Coleman Angus | 34 | 10.10.23



**COLEMAN DONNA 714** – The \$290,000 dam of Lot 8.



**COLEMAN DONNA 4203** – The \$90,000 full sister to Lot 8.



**8A**

# Outcross Genetics From the Donna Family

**8A**

## COLEMAN DONNA 2462

Reg: +20572187 Tattoo: 2462 DOB: 07/23/22

Don Aparicio Serrucho57 Maxi  
 Don Jose 176 Maxi  
 Don Aparicio Serranias 57  
 Consenza Don Roberto 338 T/E  
 Rubeta Fontana 6207-T/E-  
 Rubeta Fontana 7567-T/E-  
 Connealy Thunder#  
 Parka of Conanga 241#  
 Connealy Onward#  
 Coleman Donna 386

**Hummel Argentine**  
 19919948

**Coleman Donna 8146**  
 19248244



CED	BW	WW	YW	SC	MILK	DOC	CLAW	ANGLE	RE	SW	SM
9	-1.8	61	113	-17	26	10	.31	.41	.33	59	59

- A favorite here at the ranch is this featured daughter of Argentine back to Coleman Donna 8146.
- This female has as much body and true depth as any female in the entire offering with a beautiful design in a high-quality package. She stems from a fourth-generation donor female, Coleman Donna 8146.
- She had an individual birth ratio of 88, weaning ratio of 101, yearling ratio of 110, and stems from a dam that records BR 3@92, WR 3@109, YR 2@110.
- Coleman Donna 4203, a full sister to the dam, is a cornerstone female in the program that has produced numerous top sellers and past features including the \$150,000 valued Coleman Banker 9215 and the \$90,000 Coleman Donna 9220. Another full sister, Coleman Donna 8147, went on to produce the top-selling bull of the 2023 Coleman Spring Bull Sale, Coleman Below Zero 2106 who sold one-half interest for \$150,000 and is a featured member of the GENEX AI stud.

**COLEMAN BELOW ZERO 2106** – The \$300,000 valued top seller produced from a full sister to the dam of Lot 8A.

## 8B Coleman Donna Embryos

**Selling 3 Conventional IVF Embryos**  
 Sire: 19919948 (Argentine)  
 Dam: 19248244 (Coleman Donna 8146)



9

# Full Sister to the \$150,000 Banker



**Top 1% \$M**



**COLEMAN DONNA 4203** –  
The \$90,000 dam of Lots 9-14F.

9

## COLEMAN DONNA 9307

Reg : +19583464 Tattoo: 9307 DOB: 06/30/19

Coleman Charlo 0256#

**Coleman Bravo 6313**

18734838

Coleman Donna 714

Connealy Thunder#

**Coleman Donna 4203**

18105600

Coleman Donna 714



CED	BW	WW	YW	SC	MILK	DOC	CLAW	ANGLE	RE	SW	\$M
18	-2.3	56	106	.96	39	32	.30	.33	.74	73	103

- Highly maternal and highly productive daughter of the record-selling Coleman Bravo 6313 back to a cornerstone donor female in the program, Coleman Donna 4203, who has generated \$281,750 and averaged \$18,281 on eight bulls and \$19,357 on seven females.
- She is a full sister to the \$150,000 Coleman Banker 9215, a feature

9B

## COLEMAN DONNA 2632

Reg : 20572245 Tattoo: 2632 DOB: 07/07/22

Don Aparicio Serrucho57 Maxi

**Hummel South America**

19919943

Rubeta Fontana 7567-T/E-

Coleman Bravo 6313

**Coleman Donna 9307**

19583464

Coleman Donna 4203



CED	BW	WW	YW	SC	MILK	DOC	CLAW	ANGLE	RE	SW	\$M
14	-7	69	125	.76	27	27	.32	.37	.84	65	74

of the 2021 fall production sale where he sold for one-half interest for \$75,000 to Voss Angus of Iowa.

- This female has a progeny production record of BR 2@92, WR 2@106, YR 6@111, has a calving interval of 360,
- and stems from a dam that records BR 4@91, WR 4@105, YR 4@106, %IMF 3@118, with 21 daughters in production with an average nursing ratio of 104.

- **Sells with a heifer calf at side (Lot 9A) born July 3, 2023 by SOUTH AMERICA. Tattoo: 3742. Reg. No. 20710548. BW: 85.**

- **TOP 25% \$M.**

- An impressive daughter of South America back to a full sister to the \$150,000 valued Coleman Banker 9215.
- This female had an individual birth ratio of 95, weaning ratio of 105, yearling ratio of 110.



10

# On Her Way To Becoming A Pathfinder® Donna



Top 1% \$M

10

## COLEMAN DONNA 9308

Reg: +19583465 Tattoo: 9308 DOB: 07/02/19

Coleman Charlo 0256#

### Coleman Bravo 6313

18734838

Coleman Donna 714

Connealy Thunder#

### Coleman Donna 4203

18105600

Coleman Donna 714



CED	BW	WW	YW	SC	MILK	DOC	CLAW	ANGLE	RE	SW	SM
11	.7	53	101	1.27	38	30	.22	.31	.47	63	96

- This picturesque four-year-old female is a full sister to the \$150,000 valued Coleman Banker 9215.
- She is an outstanding daughter of the record-selling Coleman Bravo 6313 back to the cornerstone Coleman Donna 4203. She produced an \$8,500 bull in the 2023 Coleman Angus Bull Sale.
- This female has a progeny production record of BR 2@99, WR 2@105, YR 2@109, and stems from a dam that records BR 4@91, WR 4@105, YR 4@106, %IMF 3@118, with 21 daughters in production with an average nursing ratio of 104.
- Coleman Donna 9220, a maternal sister, was the \$45,000 one-half interest featured Lot 1 female of the 2021 fall production sale for a \$90,000 valuation going to Richburg Angus of Texas. Other maternal sisters include the \$22,000 Coleman Donna 0121, a featured donor female in the Antczak Angus program in Wisconsin, and the \$22,500 selection of the Kelly family from Michigan, Coleman Donna 0178.
- Sells with a bull calf at side (Lot 10A) born August 15, 2023 by COLEMAN RANGER 029. Tattoo: 3743. Reg. No. 20717326. BW: 89.



COLEMAN BANKER 9215 – The \$150,000 valued full brother to Lots 9 and 10.



# 11 Two Full Sisters Rank #14 For \$M In The Breed



**Top 1% \$M**



**COLEMAN DONNA 9220** – The \$90,000 valued maternal sister to Lots 11 and 12.

**11 COLEMAN DONNA 9310**  
 Reg: +19583467 Tattoo: 9310 DOB: 07/05/19

O C C Paxton 730P#	O C C Focus 813F
<b>Coleman Charlo 0256</b>	O C C Blackbird 736K
#16879074	Sitz Traveler 8180#
Bohi Abigale 6014	S A V Abigale 6062
Connealy Thunder#	Baldrige Kaboom K243 KCF#
<b>Coleman Donna 4203</b>	Parka of Conanga 241#
18105600	Connealy Onward#
Coleman Donna 714	Coleman Donna 386

CED	BW	WW	YW	SC	MILK	DOC	CLAW	ANGLE	RE	SW	\$M
13	-1.4	60	113	.95	41	29	.28	.37	.58	77	108

**12 COLEMAN DONNA 9311**  
 Reg: +19583468 Tattoo: 9311 DOB: 06/27/19

O C C Paxton 730P#	O C C Focus 813F
<b>Coleman Charlo 0256</b>	O C C Blackbird 736K
#16879074	Sitz Traveler 8180#
Bohi Abigale 6014	S A V Abigale 6062
Connealy Thunder#	Baldrige Kaboom K243 KCF#
<b>Coleman Donna 4203</b>	Parka of Conanga 241#
18105600	Connealy Onward#
Coleman Donna 714	Coleman Donna 386

CED	BW	WW	YW	SC	MILK	DOC	CLAW	ANGLE	RE	SW	\$M
15	-2.5	59	106	1.47	33	19	.27	.38	.43	77	108

- **#14 \$M COW IN AHIR AMONG CURRENT DAMS IN THE BREED.**
- This powerful Coleman Charlo 0256 daughter stems back to the featured Coleman Donna 4203. She had a bull calf who sold for \$8,250 in the 2023 Coleman Angus Bull Sale.
- She has a progeny production record of BR 2@85, WR 2@107, YR 2@108 and stems from a dam that records BR 4@91, WR 4@105, YR 4@106, %IMF 3@118 with 21 daughters in production with an average nursing ratio of 104.
- **Sells with a heifer calf at side (Lot 11A) born July 26, 2023 by COLEMAN ROCK 7200. Tattoo: 3744. Reg. No. 20710549. BW: 80.**

- **TOP 1% \$M.**
- **RANKS #14 FOR \$M AMONG CURRENT DAMS IN AHIR IN THE BREED.**
- This featured full sister to Lot 11 has a progeny production record of WR 2@111, YR 1@107 and stems back to the \$3 million producer, Coleman Donna 714.
- **Sells with a heifer calf at side (Lot 12A) born July 28, 2023 by COLEMAN ROCK 7200. Tattoo: 3745. Reg. No. 20710550. BW: 77.**



13

# A Front Pasture Kind From the Donna Family



Top 2% \$M

13

## COLEMAN DONNA 1430

Reg: +20335533 Tattoo: 1430 DOB: 07/03/21

BC Surveyor 680D

BC Eagle Eye 110-7#

BC 2266 Prides Lass 4132 680

BC Robust 0807

BC 327-8 CP Belle 0-807

BC Pure Pride 327-8

BC 607 CP Belle MF 807

18456252

Connealy Thunder#

Baldrige Kaboom K243 KCF#

Parka of Conanga 241#

Coleman Donna 4203

Coleman Donna 714

Connealy Onward#

Coleman Donna 386

18105600



CED	BW	WW	YW	SC	MILK	DOC	CLAW	ANGLE	RE	SW	SM
10	.2	63	100	.40	22	30	.31	.39	.54	66	92

- This featured two-year-old is the front pasture kind and a daughter of BC Robust 0807 back to the cornerstone Donna female in the Coleman program, Coleman Donna 4203, who has produced over \$281,750 and averaged \$18,281 on eight bulls and \$19,357 on seven females with a progeny production record of BR 4@91, WR 4@105, YR 4@106, %IMF 3@118 and 21 daughters in production with an average nursing ratio of 104.
- Coleman Donna 8145, a full sister to the dam, was the \$25,000 selection of Nolan Cash of Canada through the 2022 fall production sale who went on to produce the \$16,000 heifer calf, Coleman Donna 2156, purchased by Rock Ridge of Kentucky.
- Coleman Donna 8146, another full sister to the dam, is a feature in this year's event as Lot 8 and recently sold a flush for \$50,000 in the 2022 fall production sale to ZWT Ranch of Tennessee.
- Coleman Donna 1400, a full sister to this female, was a feature through the 2022 fall production sale purchased by Cottonwood Angus of Canada.
- Sells with a heifer calf at side (Lot 13A) born September 1, 2023 by COLEMAN RESOLVE 0261. Tattoo: 3642. BW: 82.



COLEMAN DONNA 8145 – The \$25,000 full sister to the dam of Lot 13.



# The First of Five Outcross Sisters



14

## COLEMAN DONNA 2416

Reg: +20572168 Tattoo: 2416 DOB: 06/30/22

**Hummel South America**

19919943 Don Aparicio Serrucho57 Maxi

Rubeta Fontana 7567-T/E-

Connealy Thunder#

**Coleman Donna 4203**

18105600 Coleman Donna 714

Don Jose 176 Maxi  
 Don Aparicio Serranias 57  
 Consenza Don Roberto 338 T/E  
 Rubeta Fontana 6207-T/E-  
 Baldrige Kaboom K243 KCF#  
 Parka of Conanga 241#  
 Connealy Onward#  
 Coleman Donna 386



CED	BW	WW	YW	SC	MILK	DOC	CLAW	ANGLE	RE	SW	SM
12	-1.0	61	118	.57	25	28	.31	.39	.70	54	70

- This special sale attraction is the first of five outcross full sisters by the \$180,000 South America back to the legendary Coleman Donna 4203. Here is a special set of flush sisters throughout this entire event and an opportunity that you won't want to pass up!
- This female had an individual birth ratio of 94, yearling ratio of 101, and stems from a dam that records BR 4@91, WR 4@105, YR 4@106, %IMF 3@118 with 21 daughters in production with an average nursing ratio of 104.
- Coleman Banker 9215, a maternal brother, was the \$75,000 one-half interest for \$150,000 valuation feature through the 2022 fall production sale going to Voss Angus of Iowa. Other maternal sibs include the \$45,000 one-half interest for a \$90,000 valuation female, Coleman Donna 9220, who was the featured Lot 1 female of the 2021 fall production sale going to Richburg Angus of Texas; the \$22,500 Coleman Donna 0178; the \$22,000 Coleman Donna 0121; the \$12,000 Coleman Donna 9219; and other past features.
- This set of flush sisters have unlimited opportunity to carry your program to the next level.



**COLEMAN DONNA 0178** – The \$22,500 maternal sister to Lot 14.



**14A**

# Stunning From Every Angle From the Donna Family

**14A**

## COLEMAN DONNA 2417

Reg: +20572169 Tattoo: 2417 DOB: 06/27/22

Don Aparicio Serrucho57 Maxi Don Jose 176 Maxi

**Hummel South America**

19919943

Consenza Don Roberto 338 T/E

Rubeta Fontana 7567-T/E-

Baldrige Kaboom K243 KCF#

Parka of Conanga 241#

Connealy Onward#

Coleman Donna 386

**Coleman Donna 4203**

18105600

Coleman Donna 714



CED	BW	VV	YW	SC	MILK	DOC	CLAW	ANGLE	RE	SW	SM
12	-1.3	64	122	.57	25	28	.31	.39	.70	57	68

- This red carpet female is stunning from every angle and by the \$180,000 South America back to the legendary Coleman Donna 4203. Here is another opportunity that you won't want to pass up.
- This female had an individual birth ratio of 92, yearling ratio of 105, and stems from a dam that records BR 4@91, WR 4@105, YR 4@106, %IMF 3@118 with 21 daughters in production with an average nursing ratio of 104.
- Coleman Banker 9215, a maternal brother, was the \$75,000 one-half interest for \$150,000 valuation feature through the 2022 fall production sale going to Voss Angus of Iowa. Other maternal sibs include the \$45,000 one-half interest for a \$90,000 valuation female, Coleman Donna 9220, who was the featured Lot 1 female of the 2021 fall production sale going to Richburg Angus of Texas; the \$22,500 Coleman Donna 0178; the \$22,000 Coleman Donna 0121; the \$12,000 Coleman Donna 9219; and other past features.



**COLEMAN DONNA 0121** – The \$22,000 maternal sister to Lot 14A.



# Coleman Angus



**COLEMAN DONNA 2460** – She sells as Lot 14C.

**14B** **COLEMAN DONNA 2439**   
 Reg : +20572175 Tattoo: 2439 DOB: 07/03/22

CED	BW	WW	YW	SC	MILK	DOC	CLAW	ANGLE	RE	SW	SM
12	-1.0	62	115	.57	26	28	.31	.39	.70	61	74

**14C** **COLEMAN DONNA 2460**   
 Reg : +20572185 Tattoo: 2460 DOB: 06/28/22

CED	BW	WW	YW	SC	MILK	DOC	CLAW	ANGLE	RE	SW	SM
12	-1.7	66	125	.57	25	28	.31	.39	.70	59	69

**14D** **COLEMAN DONNA 2478**   
 Reg : +20572192 Tattoo: 2478 DOB: 07/04/22

CED	BW	WW	YW	SC	MILK	DOC	CLAW	ANGLE	RE	SW	SM
12	-1.0	62	115	.57	26	28	.31	.39	.70	61	74

Don Aparicio Serrucho57 Maxi  
 Hummel South America 19919943  
 Rubeta Fontana 7567-T/E-  
 Connealy Thunder#  
 Coleman Donna 4203 18105600  
 Coleman Donna 714

Don Jose 176 Maxi  
 Don Aparicio Serranias 57  
 Consenza Don Roberto 338 T/E  
 Rubeta Fontana 6207-T/E-  
 Baldrige Kaboom K243 KCF#  
 Parka of Conanga 241#  
 Connealy Onward#  
 Coleman Donna 386

- A powerful set of flush sisters from the outcross sire, South America, back to the featured Coleman Donna 4203 with unlimited breeding potential.
- Maternal sisters include the \$45,000 one-half interest for a \$90,000 valuation female, Coleman Donna 9220, who was the featured Lot 1 female of the 2021 fall production sale going to Richburg Angus of Texas, the \$22,500 Coleman Donna 0178, the \$22,000 Coleman Donna 0121, the \$12,000 Coleman Donna 9219, and other past features.

**14E Coleman Donna Embryos**  
**Selling 3 Conventional IVF Embryos**  
 Sire: 19919948 (Argentine)  
 Dam: 18105600 (Coleman Donna 4203)

**14F Coleman Donna Embryos**  
**Selling 3 Conventional IVF Embryos**  
 Sire: 19919948 (Argentine)  
 Dam: 18105600 (Coleman Donna 4203)



**COLEMAN DONNA 9219** – The \$12,000 maternal sister to Lots 14-14F.



**COLEMAN DONNA 9309** – The \$20,000 maternal sister to Lots 14-14F.

**15** **COLEMAN DONNA 1607**  
 Reg : 20335576 Tattoo: 1607 DOB: 07/09/21

GDAR Game Day 449#  
 Coleman Playmaker 427 17914039  
 Coleman Donna 714  
 Coleman Bravo 6313  
 Coleman Donna 9246 19583274  
 Coleman Donna 4203

Boyd New Day 8005#  
 G D A R Miss Wix 474#  
 Connealy Onward#  
 Coleman Donna 386  
 Coleman Charlo 0256#  
 Coleman Donna 714  
 Connealy Thunder#  
 Coleman Donna 714

CED	BW	WW	YW	SC	MILK	DOC	CLAW	ANGLE	RE	SW	SM
12	-.3	68	103	1.25	24	18	.25	.39	.33	74	98

- A beautiful two-year-old Playmaker daughter with an individual birth ratio of 93, weaning ratio of 106, yearling ratio of 108. She stems from a full sister to the \$150,000 Coleman Banker 9215.
- Dam records BR 2@96, WR 2@110, YR 1@108.
- **Sells with a bull calf at side (Lot 15A) born July 6, 2023 by COLEMAN PONCHO 9426. Tattoo: 3676. Reg. No. 20710492. BW: 69.**





# Donna Family



**Top 1% \$M**

**COLEMAN DONNA 1607** – She sells as Lot 15.



**Top 10% \$M**

**COLEMAN DONNA 2607** – She sells as Lot 16.

**16 COLEMAN DONNA 2607**  
 Reg : 20572238 Tattoo: 2607 DOB: 07/23/22  
 O C C Juneau 807J# O C C Emblazon 854E#  
 O C C Dixie Erica 903E  
**Coleman Rock 7200** Connealy Onward#  
 19107936 Coleman Donna 714 Coleman Donna 386  
 Rito 707 of Ideal 3407 7075  
 S A V Resource 1441# S A V Blackcap May 4136  
**Coleman Donna 9222** Connealy Thunder#  
 19717716 Coleman Donna 4203 Coleman Donna 714

CED	BW	WW	YW	SC	MILK	DOC	CLAW	ANGLE	RE	SW	\$M
8	.4	71	132	1.49	26	24	.30	.34	.77	62	81

- Powerful daughter of Coleman Rock 7200, the \$240,000 top-selling bull of the fall 2022 production sale, who stems back to Coleman Donna 9222, who is a full sister to the featured Lot 1 female who sold for one-half interest at \$45,000 for a \$90,000 valuation in the 2021 fall production sale, Coleman Donna 9220.
- Dam records BR 2@99, WR 2@105, YR 2@109.

**B COLEMAN PONCHO 9426**  
 Reg : 19583445 Tattoo: 9426 DOB: 06/30/19  
 O C C Focus 813F  
 O C C Blackbird 736K  
**Coleman Charlo 0256** Sitz Traveler 8180#  
 #16879074 Bohi Abigale 6014 S A V Abigale 6062  
 Rito 707 of Ideal 3407 7075  
 S A V Renown 3439# S A V Blackcap May 4136  
**Coleman Donna 7221** Connealy Onward#  
 19102656 Coleman Donna 714 Coleman Donna 386

CED	BW	WW	YW	SC	MILK	DOC	CLAW	ANGLE	RE	SW	\$M
15	-3.0	53	96	1.15	30	17	.26	.42	.63	66	97

- **FOR REFERENCE ONLY.**
- Owned with Sandford Ranches, LLC in Greenwood, TX.
- Coleman Poncho 9426 was the \$110,000 top-selling bull of the 2021 Your Maternal Source Sale to Sandford Ranches in Texas.
- This outstanding individual is a son of Pathfinder® Sire, Coleman Charlo 0256, back to the featured Coleman Donna 7221, who sold for one-half interest at \$140,000 for a \$280,000 valuation through the 2022 fall production sale to K & M Cattle of Indiana; she has sold five progeny in past production sales totaling \$202,000 for an average of \$40,400 and has a progeny production record of BR 3@90, WR 3@112, YR 2@111.
- Poncho has done a tremendous job here at the ranch and has 22 progeny in this year's event.



**Top 1% \$M**

**B COLEMAN PONCHO 9426** – Reference Sire B.



17

# A Calving-Ease Herd Sire with World Wide Coverage



Top 20% \$M

17

## COLEMAN WORLD WIDE 2562

Reg : 20419858 Tattoo: 2562 DOB: 07/04/22  
 Don Aparicio Serrucho57 Maxi Don Jose 176 Maxi  
 Don Aparicio Serranias 57  
**Hummel South America** Consenza Don Roberto 338 T/E  
 19919943 Rubeta Fontana 7567-T/E-  
 Rubeta Fontana 6207-T/E-  
 S A V Renown 3439# Rito 707 of Ideal 3407 7075  
**Coleman Donna 7221** S A V Blackcap May 4136  
 19102656 Coleman Donna 714 Connealy Onward#  
 Coleman Donna 386



CED	BW	WW	YW	SC	MILK	DOC	CLAW	ANGLE	RE	SW	\$M
13	-2.2	76	128	.48	24	26	.32	.41	.82	72	75

- **SELLING ONE-HALF INTEREST.**
- Owned with K&M Cattle Co., Coal City, Indiana.
- Coleman World Wide 2562 is one of the greatest breeding accomplishments in the history of Coleman Angus. He has a

spectacular look with added length of body and tremendous rib shape in a smooth, attractive package—combine this with the calving ease of -2.2 and +13 CED into a high-performance combo with an outcross pedigree and this bull has every opportunity to sell as much semen as any bull in America.

- Coleman Donna 7221, his dam, was the \$140,000 one-half interest for a \$280,000 valuation, top-selling fall pair of the 2022 fall production sale going to K & M Cattle of Indiana. Through the same event, she produced the \$51,000 top-selling bred heifer going to Stacey Roberts of North Dakota, Coleman Donna 1156.
- His mother has generated \$202,000 on five progeny for an average of \$40,400 in past Coleman sales. Her first natural calf was Coleman Poncho 9426, who was the top-selling bull of the 2022 fall production sale at \$110,000 for one-half interest to Sandford Ranches of Texas. Her second calf was the top-selling bred heifer of last year's sale, and this is her third natural calf. She has a progeny production record of BR 3@90, WR 3@112, and YR 2@111.



**COLEMAN DONNA 7221** – The \$280,000 valued dam.



**COLEMAN DONNA 1156** – The \$51,000 maternal sister to Lot 17.



**17A**

# A World of Possibilities Awaits



## Top 15% \$M

**17A**

### COLEMAN DONNA 2475

Reg: 20572191 Tattoo: 2475 DOB: 7/21/22

Don Aparicio Serrucho57 Maxi  
 Don Jose 176 Maxi  
 Don Aparicio Serranias 57  
 Consenza Don Roberto 338 T/E  
 Rubeta Fontana 7567-T/E-  
 Consenza Don Roberto 338 T/E  
 Rubeta Fontana 6207-T/E-  
 Rito 707 of Ideal 3407 7075  
 S A V Renown 3439#  
 S A V Blackcap May 4136  
 Connealy Onward#  
 Coleman Donna 714  
 Coleman Donna 386

**Hummel South America**  
19919943**Coleman Donna 7221**  
19102656

CED	BW	WW	YW	SC	MILK	DOC	CLAW	ANGLE	RE	SW	SM
10	-2.1	76	129	.48	24	26	.31	.40	.81	71	77

- A full sister to Coleman World Wide 2562. The possibilities are endless with this superb breeding piece. A potential sale topping kind, this heifer calf from a timeless pedigree and outcross genetics has the ability to take your program to another level.
- Coleman Donna 7221, his dam, was the \$140,000 one-half interest for a \$280,000 valuation, top-selling fall pair of the 2022 fall production sale going to K & M Cattle of Indiana. Through the same event, she produced the \$51,000 top-selling bred heifer going to Stacey Roberts of North Dakota, Coleman Donna 1156.
- Her mother has generated \$202,000 on five progeny for an average of \$40,400 in past Coleman sales. Her first natural calf was Coleman Poncho 9426, who was the top-selling bull of the 2022 fall production sale at \$110,000 for one-half interest to Sandford Ranches of Texas. Her second calf was the top-selling bred heifer of last year's sale, and this is her third natural calf sells as Lot 17. She has a progeny production record of BR 3@90, WR 3@112, and YR 2@111.



**Coleman Poncho 9426** –  
 The \$220,000 valued maternal brother to  
 Lots 17 and 17A.



# From One of the Greatest Donna Flushes



18

## COLEMAN DONNA 7231

Reg: +#19108071 Tattoo: 7231 DOB: 07/05/17

Rito 707 of Ideal 3407 7075

RR Rito 707#

Ideal 3407 of 1418 076

S A V 8180 Traveler 004#

S A V May 2397#

Connealy Lead On#

Connealy Onward#

Altune of Conanga 6104

Basin Rainmaker 654X#

KMK Donna J311

### SAV Resource 1441

#17016597

S A V Blackcap May 4136

### Coleman Donna 714

15706882

Coleman Donna 386



CED	BW	WW	YW	SC	MILK	DOC	CLAW	ANGLE	RE	SW	SM
9	.4	61	113	.06	28	31	.36	.41	.91	59	68

• **SELLING ONE-HALF INTEREST - NO POSSESSION - WITH AN OPTION TO DOUBLE TO ACQUIRE FULL OWNERSHIP.**

• **Pathfinder® Dam.**

• A genetic powerhouse with a priceless pedigree blending the proven industry icons SAV Resource 1441 and the \$3 million producer, Coleman Donna 714.

- This featured Pathfinder® Dam has a progeny production record of BR 4@96, WR 4@105, YR 4@107, has a calving interval of 366, and stems from a dam that records BR 4@89, WR 4@115, YR 3@112, %IMF 11@101 with 182 daughters in production with an average nursing ratio of 102.
- Coleman Donna 7100, a full sister, is the \$70,000 feature working in the Coleman and Shady Brook programs who went on to produce the \$30,000 herd sire working in the Little Goose program in Wyoming, Coleman Logo 947. Another full sister, Coleman Donna 504, sold for one-half interest at \$60,000 for a \$120,000 valuation and is a featured member of the Coleman and Sadler Ranch programs where she has produced 45 head that have sold for \$537,000 to average \$11,933 in past Coleman sales including the top-selling bull in the 2021 spring bull sale for \$40,000, Coleman Ninepipes, to Wall Street Cattle Company of Missouri.
- Another full sister, Coleman Donna 7232, is a featured donor at Coleman Angus that resides in the spring-breeding program.
- This female has sold three bulls in past Coleman Angus sales that averaged \$9,000 including Coleman Charlo 9430, who sold for \$13,500 to Gaugler Angus of Montana.
- Coleman Resolve 7219 and ZWT Summitt 6507, a featured member of the ST Genetics AI stud, are full brothers-in-blood to this outstanding donor female.
- **Sells with a bull calf at side (Lot 18A) born July 3, 2023 by SOUTH AMERICA. Tattoo: 3700. Reg. No. 20710511. BW: 83.**



**COLEMAN DONNA 714** – The \$290,000 dam of Lot 18.



**COLEMAN CHARLO 9430** – The \$13,500 son of Lot 18.



**18B**

# Maternal Value At Its Best From The Donna Family



**COLEMAN DONNA 7100** – The \$70,000 valued full sister to the dam of Lots 18B and 19.

**18B**

## COLEMAN DONNA 2564

Reg : 20572219 Tattoo: 2564 DOB: 06/30/22

Don Aparicio Serrucho57 Maxi

Don Jose 176 Maxi

Don Aparicio Serranias 57

**Hummel South America**

19919943

Rubeta Fontana 7567-T/E-

Consenza Don Roberto 338 T/E

Rubeta Fontana 6207-T/E-

Rito 707 of Ideal 3407 7075

S A V Resource 1441#

S A V Blackcap May 4136

**Coleman Donna 7231**

#19108071

Coleman Donna 714

Connealy Onward#

Coleman Donna 386



CED	BW	WW	YW	SC	MILK	DOC	CLAW	ANGLE	RE	SW	SM
11	-1.0	70	122	.31	21	27	.35	.41	.93	61	59

**19**

## COLEMAN DONNA 2553

Reg : 20572215 Tattoo: 2553 DOB: 07/31/22

O C C Juneau 807J#

O C C Emblazon 854E#

O C C Dixie Erica 903E

**Coleman Rock 7200**

19107936

Coleman Donna 714

S A V Resource 1441#

**Coleman Donna 7102**

18838367

Coleman Donna 714

Rito 707 of Ideal 3407 7075

S A V Blackcap May 4136

Connealy Onward#

Coleman Donna 386



CED	BW	WW	YW	SC	MILK	DOC	CLAW	ANGLE	RE	SW	SM
12	-1.2	76	131	1.22	26	32	.29	.37	.75	71	80

- This featured South America female stems back to a Pathfinder® Dam who has a progeny production record of BR 4@96, WR 4@105, YR 4@107.
- Coleman Charlo 9430, a maternal brother, was the \$13,500 feature of a past Coleman bull sale going to Gaugler Angus of Montana.
- She had an individual birth ratio of 90, weaning ratio of 104, yearling ratio of 106.

- **TOP 15% \$M.**
- A beautiful daughter of the \$480,000 valued Coleman Rock 7200 back to Coleman Donna 7102.
- This female had an individual birth ratio of 89, weaning ratio of 113, yearling ratio of 102 and stems from a dam that records BR 4@93, WR 4@102, YR 4@107 with one daughter in production with an average nursing ratio of 103.



# Maternal Sister to Sheridan and Ninepipes



20

## COLEMAN DONNA 1438

Reg: +20335536 Tattoo: 1438 DOB: 06/30/21

BC Surveyor 680D

BC Eagle Eye 110-7#

BC 2266 Prides Lass 4132 680

BC Pure Pride 327-8

BC 607 CP Belle MF 807

Rito 707 of Ideal 3407 7075

S AV Blackcap May 4136

Connealy Onward#

Coleman Donna 386

### BC Robust 0807

18456252

BC 327-8 CP Belle 0-807

S AV Resource 1441#

### Coleman Donna 504

18238090

Coleman Donna 714



CED	BW	WW	YW	SC	MILK	DOC	CLAW	ANGLE	RE	SW	SM
8	1.2	68	127	.89	27	24	.39	.43	.80	65	69

- This picturesque daughter of BC Robust 0807 stems back to the featured Coleman Donna 504, who sold for one-half interest at \$60,000 for a \$120,000 valuation and is a featured donor in the Coleman and Sadler programs.
- Dam of this female has a progeny production record of BR 4@89, WR 4@110, YR 4@111, UREA 5@102.
- Maternal sisters from the 2022 fall production sale include the \$13,000 Coleman Donna 127, the \$11,000 Coleman Donna 169, the \$10,000 Coleman Donna 129, and through the 2021 fall production sale maternal sisters sold for \$20,000, \$19,000, and \$10,000.
- Coleman Sheridan 9295, a maternal brother, was the second top-selling bull of the 2021 spring bull sale going to Little Goose Ranch of Wyoming. Another maternal brother through that same event was the top-selling bull at \$40,000, Coleman Ninepipes, going to Wall Street Cattle Company of Missouri.
- Sells with a heifer calf at side (Lot 20A) born July 2, 2023 by COLEMAN BANKER 9215. Tattoo: 3646. Reg. No. 20710470. BW: 74.



**COLEMAN DONNA 504** – The \$120,000 dam of Lots 20-24.





# Descendants of Coleman Donna 504



**COLEMAN DONNA 1423** – The \$8,000 full sister to Lots 21 and 22.



**COLEMAN DONNA 169** – The \$11,000 maternal sister to Lots 20-24.



**COLEMAN DONNA 998** – She sells as Lot 23.

**21 COLEMAN DONNA 1422**  
 Reg: +20335528 Tattoo: 1422 DOB: 06/28/21  
 S A V Bismarck 5682# G A R Grid Maker#  
 S A V Abigale 0451  
**Bar-E-L Natural Law 52Y** Bar E L MCC 365 Icon 20H  
 19310190 Bar-E-L Magnolia 143K Double Four Duchess 12G  
 Rito 707 of Ideal 3407 7075  
 S A V Resource 1441# S A V Blackcap May 4136  
**Coleman Donna 504** Connealy Onward#  
 18238090 Coleman Donna 714 Coleman Donna 386

CED	BW	WW	YW	SC	MILK	DOC	CLAW	ANGLE	RE	SW	SM
12	1.2	69	126	.69	26	18	.43	.40	.53	63	60

- Daughter of the Canadian Bar-E-L Natural Law 52Y back to the Pathfinder® Dam, Coleman Donna 504, who has produced \$537,000 in progeny sales to date and averaged \$11,933 on 45 head with a progeny production record of BR 4@89, WR 4@110, YR 4@111, UREA 5@102.
- **Sells with a bull calf at side (Lot 21A) born July 4, 2023 by J TRADEMARK 1037. Tattoo: 3638. Reg. No. 20710463. BW: 74.**

**22 COLEMAN DONNA 1442**  
 Reg: +20348076 Tattoo: 1442 DOB: 06/30/21  
 S A V Bismarck 5682# G A R Grid Maker#  
 S A V Abigale 0451  
**Bar-E-L Natural Law 52Y** Bar E L MCC 365 Icon 20H  
 19310190 Bar-E-L Magnolia 143K Double Four Duchess 12G  
 Rito 707 of Ideal 3407 7075  
 S A V Resource 1441# S A V Blackcap May 4136  
**Coleman Donna 504** Connealy Onward#  
 18238090 Coleman Donna 714 Coleman Donna 386

CED	BW	WW	YW	SC	MILK	DOC	CLAW	ANGLE	RE	SW	SM
13	.2	56	111	.55	31	21	.44	.44	1.01	57	46

- Coleman Donna 1423, a full sister, was an \$8,000 feature through the 2022 Your Maternal Source Sale.
- She stems from the ever popular Coleman Donna 504.
- **Sells with a heifer calf at side (Lot 22A) born July 10, 2023 by COLEMAN BANKER 9215. Tattoo: 3649. Reg. No. 20710473. BW: 68.**

**23 COLEMAN DONNA 998**  
 Reg: +19539790 Tattoo: 998 DOB: 02/05/19  
 Basin Rainmaker D S 380U# G D A R Rainmaker 340#  
 Basin Bardolene 423U# Shady Lady Rachel 3233  
**Basin Rainmaker 654X** Basin Emulation 5653#  
 #11115794 Basin Bardolene 5624  
 S A V Resource 1441# Rito 707 of Ideal 3407 7075  
**Coleman Donna 504** S A V Blackcap May 4136  
 18238090 Coleman Donna 714 Connealy Onward#  
 Coleman Donna 386

CED	BW	WW	YW	SC	MILK	DOC	CLAW	ANGLE	RE	SW	SM
14	-2.1	46	93	.41	39	28	.40	.39	.19	61	84

- **TOP 4% \$M.**
- Loaded with maternal genetics and a progeny production record of BR 2@99, WR 2@104, YR 1@106.
- **Sells with a heifer calf at side (Lot 23A) born July 6, 2023 by SOUTH AMERICA. Tattoo: 3632. Reg. No. 20710459. BW: 74.**

**24 COLEMAN DONNA 8285**  
 Reg: +19400617 Tattoo: 8285 DOB: 07/01/18  
 O C C Paxton 730P# O C C Focus 813F  
**Coleman Charlo 0256** O C C Blackbird 736K  
 #16879074 Bohi Abigale 6014 Sitz Traveler 8180#  
 S A V Resource 1441# S A V Abigale 6062  
**Coleman Donna 504** Rito 707 of Ideal 3407 7075  
 18238090 Coleman Donna 714 S A V Blackcap May 4136  
 Connealy Onward#  
 Coleman Donna 386

CED	BW	WW	YW	SC	MILK	DOC	CLAW	ANGLE	RE	SW	SM
8	1.4	66	125	1.24	22	16	.41	.46	.83	61	79

- **TOP 10% \$M.**
- A full sister to the \$35,000 Coleman Sheridan 9295, the second top-selling bull of the 2021 spring bull sale. She has a progeny production record of BR 3@98, WR 3@104, YR 1@109.
- She has the misfortune of losing her calf.

**25 COLEMAN DONNA 1632**  
 Reg: 20335583 Tattoo: 1632 DOB: 07/06/21  
 Connealy Judgment Connealy Consensus 7229#  
 Entrine of Conanga 9876#  
**KG Justified 3023** Sitz Wisdom 481T#  
 #17707279 KG Miss Magic 1443 KG Miss Magic 3528  
 O C C Paxton 730P#  
 Coleman Charlo 0256# Bohi Abigale 6014  
**Coleman Donna 9300** S A V Resource 1441#  
 19583462 Coleman Donna 504 Coleman Donna 714

CED	BW	WW	YW	SC	MILK	DOC	CLAW	ANGLE	RE	SW	SM
9	.4	76	130	1.42	24	20	.38	.44	.49	75	81

- **TOP 10% \$M.**
- This elite-numbered daughter of KG Justified 3023 stems back to a full sister to the \$35,000 Coleman Sheridan 9295.
- Dam records BR 2@97.
- **Sells with a bull calf at side (Lot 25A) born July 8, 2023 by COLEMAN PONCHO 9426. Tattoo: 3679. Reg. No. 20710494. BW: 83.**



**COLEMAN SHERIDAN 9295** – The \$35,000 full brother to Lot 24 and to the dam of Lot 25.



## Genetics That Make You Say, "Bravo!"



**COLEMAN DONNA 3209** – The \$30,000 full sister to the dam of Lot 26.



**COLEMAN DONNA 4356** – Full sister to the dam of Lot 26.

26

**COLEMAN DONNA 2446**

Reg: +20578956 Tattoo: 2446 DOB: 07/24/22

BC Surveyor 680D

BC Eagle Eye 110-7#

BC 2266 Prides Lass 4132 680

BC Pure Pride 327-8

BC 607 CP Belle MF 807

O C C Paxton 730P#

Bohi Abigale 6014

Connealy Onward#

Coleman Donna 386

**BC Robust 0807**

18456252

BC 327-8 CP Belle 0-807

Coleman Charlo 0256#

**Coleman Donna 6314**

18734953

Coleman Donna 714



CED	BW	WW	YW	SC	MILK	DOC	CLAW	ANGLE	RE	SW	SM
6	1.8	63	101	.80	15	25	.36	.41	.57	57	70

- A daughter of BC Robust 0807 back to the featured Coleman Donna 6314, who is a full sister to the \$450,000 record-selling, Lot 1 bull of the 2018 Coleman Bull Sale as well as a full sister to ST Genetics AI sire, Coleman Charlo 3212.
- Coleman Donna 3209, a full sister to the dam, was the \$30,000 feature of the 2023 Ingram Angus Spring Production Sale and went on to produce a \$16,000 fall heifer calf. Another full sister, Coleman Donna 4356, is the featured donor in the Montana Ranch program in Montana and produced a \$14,000 bull and a \$20,500 one-half interest, top-selling bred heifer of the 2019 Montana Ranch Annual Production Sale.
- Dam has a progeny production record of BR 5@97 with two daughters in production with an average nursing ratio of 104.
- This powerful, fall, open heifer offers unlimited genetic potential.



**C**

# Breeding Decisions Made Easy



## Top 10% \$M



**COLEMAN DONNA 7386** – Pathfinder®  
Dam of Reference Sire C who sells  
as Lot 27.



**COLEMAN DONNA 5309**– Pathfinder®  
granddam who sells as Lot 28.

## COLEMAN EASY DECISION 1539

**C**

Reg: 20503415 Tattoo: 1539 DOB: 06/30/21  
 O C C Emblazon 854E#  
 O C C Juneau 807J#  
 O C C Dixie Erica 903E  
**Coleman Rock 7200** Connealy Onward#  
 19107936 Coleman Donna 386  
 Coleman Charlo 0256#  
**Coleman Donna 7386** O C C Paxton 730P#  
 #19102692 Coleman Donna 5309#  
 Bohi Abigale 6014  
 Wulffs Ext 6106#  
 Coleman Donna 714



CED	BW	WW	YW	SC	MILK	DOC	CLAW	ANGLE	RE	SW	SM
9	-1.3	69	120	1.61	24	31	.26	.41	.69	69	82

### • FOR REFERENCE ONLY.

- Owned with Select Sires Inc., Plain City, OH; Southern Cattle Co., Marianna, FL
- Coleman Easy Decision 1539 was the \$135,000 second, high-selling bull of the 2023 spring bull sale selected by Select Sires, Inc. and Southern Cattle Co.
- This elite, calving-ease sire is negative birth and a sure shot heifer bull backed by five generations of generations of donor dams with calving-ease genetics. His mother is featured as the Lot 27 female in this year's event and has a progeny production record of BR 4@90, WR 4@113, YR 3@114. He stems from a Pathfinder® grandmother that records BR 6@93, WR 6@108, YR 6@107, with two daughters in production with an average nursing ratio of 108.
- This outstanding individual reads with tremendous eye appeal and balance in a fault-free, high-quality package. He is backed by generation after generation of high-maternal, easy-fleshing females that have withstood the test of time in the Coleman program.
- He has been used heavily in the program and is a bull that we are confident in and excited about for the future of Coleman Angus. The 100 spring, commercial-bred heifers featured in this year's event are all AI'd to Coleman Easy Decision 7386.



27

# Dam of the \$270,000 Valued Easy Decision

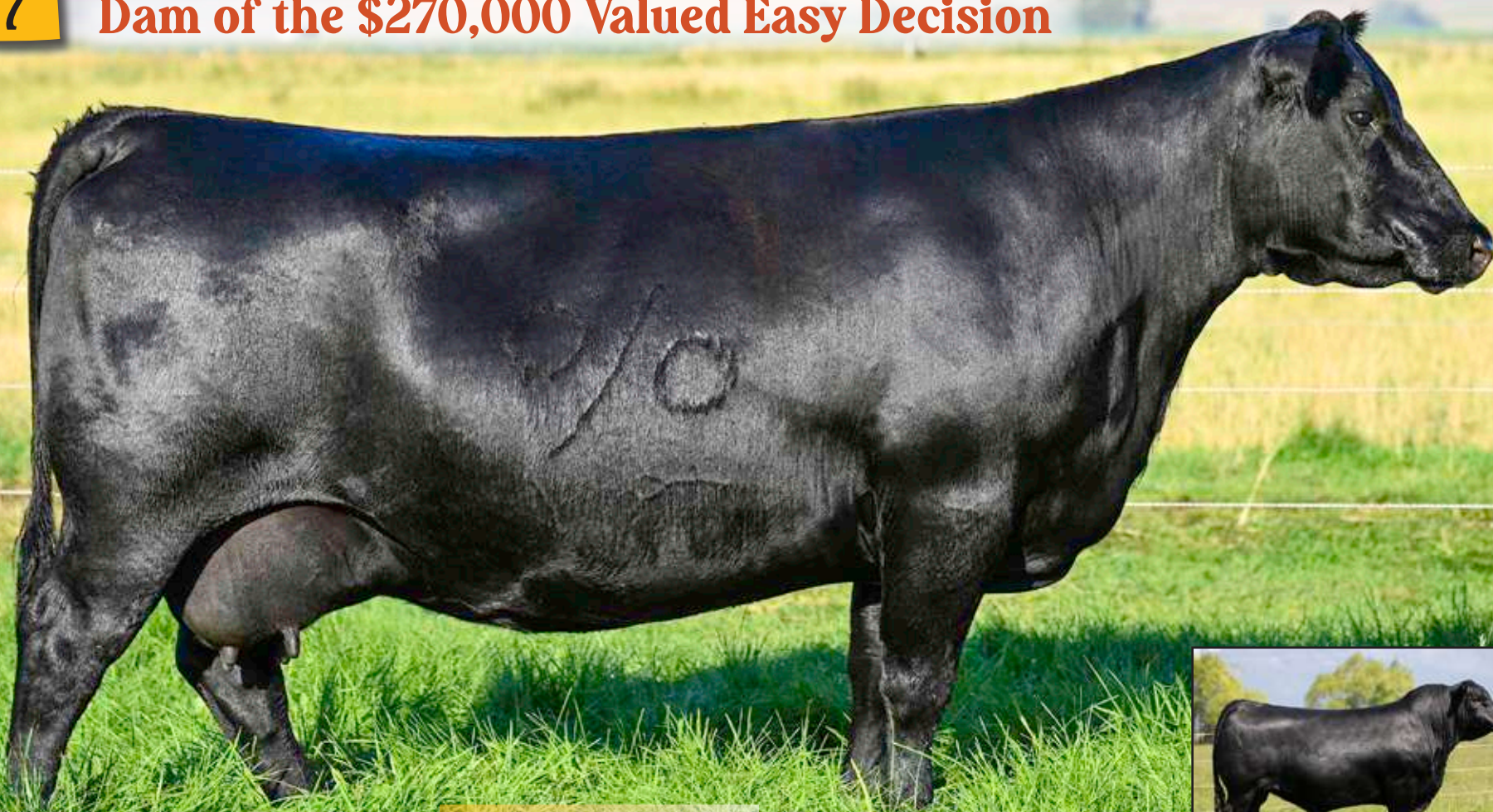

Top 3% \$M

27

## COLEMAN DONNA 7386

Reg: #19102692 Tattoo: 7386 DOB: 07/04/17

O C C Paxton 730P#

**Coleman Charlo 0256**

#16879074

Bohi Abigale 6014

Wulffs Ext 6106#

**Coleman Donna 5309**

#18404996

Coleman Donna 714



CED	BW	WW	YW	SC	MILK	DOC	CLAW	ANGLE	RE	SW	SM
15	-2.8	62	108	.82	34	27	.43	.49	.34	77	87

• **SELLING ONE-HALF INTEREST WITH NO POSSESSION.**

• **Pathfinder® Dam.**

• This special sale attraction is an elite Pathfinder® female and the mother of the \$270,000 Select Sires AI sire and Southern Cattle Co.

O C C Focus 813F

O C C Blackbird 736K

Sitz Traveler 8180#

S A V Abigale 6062

N Bar Emulation EXT#

Wulffs Erica Dianna C116

Connealy Onward#

Coleman Donna 386

herd sire, Coleman Easy Decision 1539, who was the second, top-selling bull of the 2023 spring bull sale.

- This daughter of Coleman Charlo 0256 has a unique build in terms of added angularity, front-end extension, with built-in calving ease and five generations of Pathfinder®-proven genetics.
- She had an individual birth ratio of 90, weaning ratio of 103, yearling ratio of 107, progeny production record of BR 4@90, WR 4@113, YR 3@114, has a calving interval of 362, and stems from a Pathfinder® Dam that records BR 6@93, WR 6@108, YR 6@107 with two daughters in production with an average nursing ratio of 108.
- With past progeny sold in the Coleman program, this female has averaged \$72,500.
- Here is a special opportunity to acquire one of the outstanding, proven donor females in the program.
- **Sells with a bull calf at side (Lot 27A) born June 23, 2023 by COLEMAN GLACIER 041. Tattoo: 3704. Reg. No. 20710515. BW: 58. Also sells with a heifer calf at side (Lot 27AA) born June 23, 2023 by COLEMAN GLACIER 041. Tattoo: 3760. Reg. No. 2071055. BW: 56.**



**COLEMAN EASY DECISION 1539** – The \$270,000 valued son of Lot 27.



**COLEMAN DONNA 5309**– Pathfinder® Dam of Lot 27 who Sells as Lot 28.



**27B**

# Backed by Five Generations of Coleman Donors



## Top 10% \$M

**27B**

### COLEMAN DONNA 2571

Reg : 20572221 Tattoo: 2571 DOB: 07/03/22  
 S AV Renown 3439# Rito 707 of Ideal 3407 7075  
 S AV Blackcap May 4136  
 Coleman Donna 439# GDAR Game Day 449#  
 Coleman Donna 714  
 Coleman Charlo 0256# O C C Paxton 730P#  
 Bohi Abigale 6014  
 Wulffs Ext 6106#  
 Coleman Donna 714

**Coleman Glacier 041**

19866409

Coleman Donna 439#

**Coleman Donna 7386**

#19102692

Coleman Charlo 0256#

Coleman Donna 5309#



CED	BW	WW	YW	SC	MILK	DOC	CLAW	ANGLE	RE	SW	SM
12	-1.5	76	133	49	32	30	.34	.41	.55	77	81

- This elite fall heifer is backed by five generations of Coleman donor dam and a maternal sister to the \$135,000 one-half interest, second top-selling bull of the 2023 spring bull sale for a \$270,000 valuation who is also a member of the Select Sires AI stud and featured herd sire at Southern Cattle Co. in Florida, Coleman Easy Decision 1539.
- She had an individual birth ratio of 92, weaning ratio of 115, yearling ratio of 116, and stems from a dam that records BR 4@90, WR 4@113, YR 3@114.
- This highly maternal, low-birthweight, high-spread female has tremendous performance and growth along with the ability to become an outstanding breeding piece in any program.



**COLEMAN DONNA 0428** – The \$10,000 daughter of Lot 27 and maternal sister to Lot 27B.



# Pathfinder® and Grandmother to Easy Decision



Top 10% \$M



**COLEMAN BRAVO 9359** – The \$14,000 son of Lot 28.

28

## COLEMAN DONNA 5309

Reg: + #18404996 Tattoo: 5309 DOB: 07/10/15

N Bar Emulation EXT#

Emulation N Bar 5522#

N Bar Primrose 2424

Tehama Bando 155#

Wulffs Erica Dianna A308

Connealy Lead On#

Altune of Conanga 6104

Basin Rainmaker 654X#

KMK Donna J311

Connealy Onward#

Coleman Donna 386

**Wulffs Ext 6106**  
#12813196

**Coleman Donna 714**  
15706882



CED	BW	WW	YW	SC	MILK	DOC	CLAW	ANGLE	RE	SW	SM
17	-4.7	41	74	.40	32	37	.43	.41	.22	54	80

### • SELLING ONE-HALF INTEREST WITH NO POSSESSION.

### • Pathfinder® Dam.

A program-building kind is this featured daughter of the Pathfinder® Sire, Wulffs EXT 6106, back to the \$3 million-producing Coleman Donna 714 and the \$200,000 valued Coleman Donna 386.

Loaded with ultra calving-ease genetics, this featured Pathfinder® has a progeny production record of BR 6@93, WR 6@108, YR 6@107 with two

daughters in production with an average nursing ratio of 108, and has a calving interval of 363. She stems from a dam that records BR 4@89, WR 4@115, YR 3@112, %IMF 11@101 with 182 daughters in production with an average nursing ratio of 102.

• Coleman Easy Decision 1539, a grandson, was the \$135,000 one-half interest for a \$270,000 valuation second, top-selling bull of the 2023 spring bull sale and featured member of the Select Sires AI stud and herd sire in the Southern Cattle Co. program in Florida.

• Sells with a bull calf at side (Lot 54A) born June 24, 2023 by **COLEMAN PONCHO 9426**. Tattoo: 3686. Reg. No. 20710500. BW: 68.

29

## COLEMAN DONNA 1497

Reg: 20335552 Tattoo: 1497 DOB: 06/23/21

S AV Resource 1441#

**Coleman Marshall 7170**  
19102287

Coleman Donna 197

Wulffs Ext 6106#

**Coleman Donna 5309**  
#18404996

Coleman Donna 714



CED	BW	WW	YW	SC	MILK	DOC	CLAW	ANGLE	RE	SW	SM
12	-2.4	42	73	.35	22	29	.34	.35	.39	51	93

### • TOP 2% \$M.

This featured two-year-old by Coleman Marshall 7170 stems back to the Pathfinder® Dam, Coleman Donna 5309 who is the grandmother of the featured Select Sires AI sire, Coleman Easy Decision 1539.

- She had an individual birth ratio of 97, weaning ratio of 105, yearling ratio of 104. Her dam records BR 6@93, WR 6@108, YR 6@107 with two daughters in production with an average nursing ratio of 108.
- She had the misfortune of losing her calf.



30

# Full Sister to Coleman Maverick



Top 2% \$M

30

## COLEMAN DONNA 043

Reg: +19857115 Tattoo: 043 DOB: 01/04/20  
 O C C Paxton 730P# O C C Focus 813F  
 Coleman Charlo 0256 O C C Blackbird 736K  
 #16879074 Bohi Abigale 6014 Sitz Traveler 8180#  
 S AV Abigale 6062  
 Wulffs Ext 6106# N Bar Emulation EXT#  
 Wulffs Erica Dianna C116  
 Coleman Donna 3202 Connealy Onward#  
 #17783501 Coleman Donna 714 Coleman Donna 386



CED	BW	WW	YW	SC	MILK	DOC	CLAW	ANGLE	RE	SW	\$M
12	.1	60	106	.69	23	17	.29	.39	.38	64	89

- A beautiful full sister to Coleman Maverick 5322, the Coleman herd sire who is a popular calving-ease sire in the GENEX Beef AI stud.
- This female is a featured daughter of the Pathfinder® Sire, Coleman Charlo 0256, back to the Pathfinder® Dam, Coleman Donna 3202, who is a featured Lot 1 female of the 2019 Your Maternal Source Sale and sold at \$16,000 for one-half interest for a \$32,000 valuation to Montana Ranch.
- This female has a progeny production record of BR 1@93, WR 1@102, YR 1@101 and stems from a dam that records BR 6@94, WR 6@101, YR 4@106.
- **Sells with a heifer calf at side (Lot 30A) born August 16, 2023 by COLEMAN RANGER 029. Tattoo: 3602. Reg. No. 20717320. BW: 85.**



GENEX-

COLEMAN MAVERICK 5322 – Full brother to Lot 30.



COLEMAN DONNA 3202– Pathfinder® Dam of Lot 30.



31

# Foundation Maternal Genetics from the Donna Family



31

## COLEMAN DONNA 9362

Reg: 19717737 Tattoo: 9362 DOB: 06/29/19  
 R R Rito 707#  
 Rito 707 of Ideal 3407 7075  
 Ideal 3407 of 1418 076  
**SAV Resource 1441** SAV Blackcap May 4136  
 #17016597  
 Wulffs Ext 6106#  
**Coleman Donna 5356** Wulffs Erica Dianna C116  
 #18405001 Coleman Donna 714  
 Connealy Onward#  
 Coleman Donna 386



CED	BW	WW	YW	SC	MILK	DOC	CLAW	ANGLE	RE	SW	SM
1	2.5	85	142	1.49	28	19	1.43	.40	1.01	75	50

- Daughter of the Pathfinder® Sire, SAV Resource 1441, back to Coleman Donna 5356 who is a full sister to the GENEX Beef calving-ease sire, Coleman Maverick 5322.
- She stems back to the \$3 million-producing Coleman Donna 714.
- This female had an individual weaning ratio of 126 and a progeny production record of WR 2@105, YR 1@124 with a calving interval of 353. She stems from a dam that records BR 3@93, WR 3@115, YR 3@109 with three daughters in production with an average nursing ratio of 101.
- **Sells with a bull calf at side (Lot 31A) born July 4, 2023 by COLEMAN BANKER 9215. Tattoo: 3747. Reg. No. 20710552. BW: 92.**



**COLEMAN DONNA 386** – The \$200,000 third-generation dam of Lot 31.



32

# A Two-Year-Old Ace



Top 25% \$M

32

## COLEMAN DONNA 1644

Reg: 20335585 Tattoo: 1644 DOB: 07/28/21  
 Coleman Charlo 0256#  
 Coleman Donna 714  
 Coleman Bravo 6313  
 Coleman Donna 714  
 GDAR Game Day 449#  
 Coleman Donna 714  
 Rito 707 of Ideal 3407 7075  
 S A V Resource 1441#  
 S A V Blackcap May 4136  
 Wulffs Ext 6106#  
 Coleman Donna 5356#  
 Coleman Donna 714

**Coleman Ace 989**  
19554432

**Coleman Donna 9362**  
19717737



CED	BW	WW	YW	SC	MILK	DOC	CLAW	ANGLE	RE	SW	SM
4	3.3	78	136	2.43	28	28	.36	.39	.80	70	74

- A powerful daughter of Coleman Ace 989 back to a daughter of SAV Resource 1441 and the featured Donna family.
- This female had an individual weaning ratio of 108, yearling ratio of 124 and stems from a dam that records WR 2@105, YR 1@124.
- Mother is a full sister to the \$32,000 valued Coleman Donna 3202 who is more widely known as the mother of the GENEX Beef calving-ease sire, Coleman Maverick 5322.
- **Sells with a bull calf at side (Lot 32A) born August 3, 2023 by COLEMAN RESOLVE 0261. Tattoo: 3680. Reg. No. 20710495. BW: 90.**



**COLEMAN DONNA 3202** – The \$32,000 valued full sister to the granddam of Lot 32.







**D**

# An Impactful Sire for Years to Come

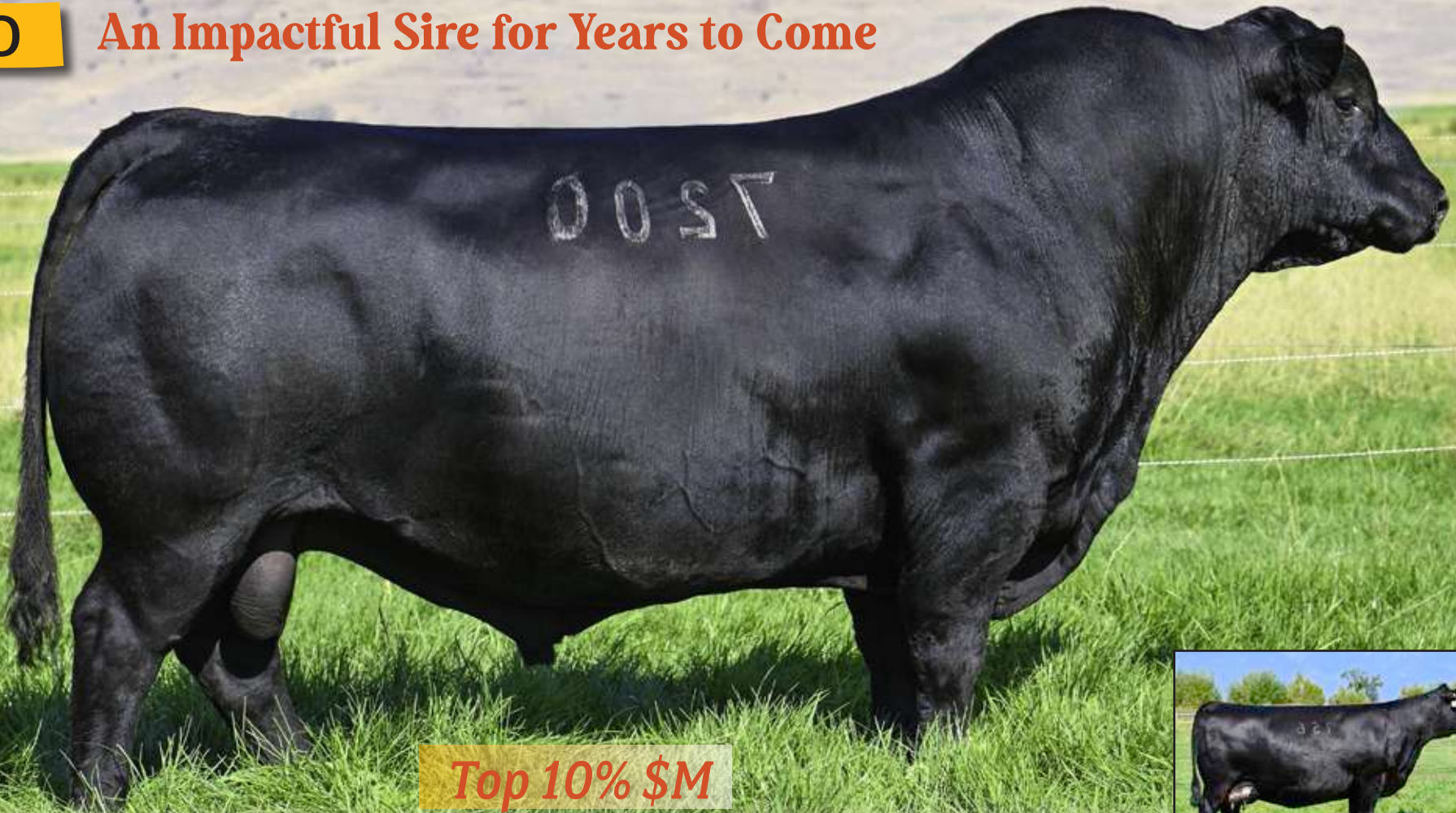

## Top 10% \$M

**D**

### COLEMAN ROCK 7200

Reg: +19107936 Tattoo: 7200 DOB: 07/12/17

O C C Emblazon 854E#

D H D Traveler 6807#

Dixie Erica of C H 1019

**O C C Juneau 807J**

#13627989

O C C Dixie Erica 903E

O C C Candor 763C

O C C Dixie Erica 799B

Connealy Lead On#

Altune of Conanga 6104

Basin Rainmaker 654X#

KMK Donna J311

**Coleman Donna 714**

15706882

Coleman Donna 386



CED	BW	WW	YW	SC	MILK	DOC	CLAW	ANGLE	RE	SW	\$M
9	-.3	73	124	1.43	25	31	.25	.35	.70	70	84

**• FOR REFERENCE ONLY**

- Owned with Sandford Ranches, LLC, Greenwood, TX; Ingram Angus, Pulaski, TN.
- Coleman Rock 7200 is one of the special individuals ever produced at Coleman Angus. He was the \$240,000 one-half interest for a

\$480,000 valuation top-selling bull of the 2022 Your Maternal Source Sale going to Sandford Ranches of Texas and Ingram Angus of Tennessee.

- Rock has a timeline pedigree from a very consistent lineage of great producers. He is a son of the Pathfinder® Sire, OCC Juneau 807J, back to the \$3 million-producing Coleman Donna 714, who has a progeny production record of BR 4@89, WR 4@115, YR 3@112, %IMF 11@101 with 182 daughters in production with an average nursing ratio of 102.
- Rock combines a tremendous physical physique in terms of added muscle, depth of body, and power in a high-performance package with tremendous foot and outstanding structure. He is a negative birth, double-digit, calving-ease direct bull that ranks in the Top 25% for weaning, Top 30% for yearling, and in the Top 5% for \$M.
- Coleman Donna 063, a full sister, was the featured and top-selling Lot 1 cow of the 2016 fall female sale for \$80,000 to Lawson Angus of Virginia. Other full sisters include Coleman Donna 769, who sold for one-half interest at \$34,000 for a \$68,000 valuation through the 2022 Your Maternal Source Sale to Ingram Angus of Tennessee and Coleman Donna 756, sold for \$20,000 to Nolin Cash of Canada.
- Rock is a heavily used sire throughout our program and will continue to have an impact for years to come. This year's sale features 40 progeny and two full sisters of Coleman Rock 7200.



**COLEMAN DONNA 756** – The \$20,000 full sister to Reference Sire D.



**COLEMAN DONNA 769** – The \$68,000 valued full sister to Reference Sire D.



33

# A Rock Solid PATHFINDER® DAM



Top 1% \$M

33

## COLEMAN DONNA 7201

Reg: +#19107939 Tattoo: 7201 DOB: 07/03/17

O C C Emblazon 854E#  
D H D Traveler 6807#  
Dixie Erica of C H 1019

### O C C Juneau 807J

#13627989

O C C Dixie Erica 903E  
O C C Candor 763C  
O C C Dixie Erica 799B

Connealy Onward#  
Connealy Lead On#  
Altune of Conanga 6104  
Basin Rainmaker 654X#  
KMK Donna J311

### Coleman Donna 714

15706882 Coleman Donna 386



CED	BW	WW	YW	SC	MILK	DOC	CLAW	ANGLE	RE	SW	\$M
8	-6	63	95	.79	33	25	.31	.42	.45	76	92

### • SELLING ONE-HALF INTEREST WITH NO POSSESSION.

#### • Pathfinder® Dam.

- This featured Pathfinder® female is a full sister to the \$480,000 valued and top-selling bull of the 2022 Your Maternal Source Sale, Coleman Rock 7200, and has been a powerful donor female in the Coleman program selling two sold that averaged \$9,000 in past Coleman bull sales.

- She is a direct daughter of the Pathfinder® Sire, OCC Juneau 807J, back to the \$3 million-producing Coleman Donna 714.
- She has a progeny production record of WR 4@107, YR 4@106 has a calving interval of 364, and stems from a dam that records BR 4@89, WR 4@115, YR 3@112, %IMF 11@101 with 182 daughters in production with an average nursing ratio of 102.
- Full sisters highlighted the 2022 Your Maternal Source Sale including Coleman Donna 769, who sold for one-half interest at \$34,000 for a \$68,000 valuation to Ingram Angus of Tennessee and went on to produce the \$27,000 heifer calf, Coleman Donna 2121 that went to Pinewood Angus of Tennessee.
- Another full sister was the \$20,000 selection of Nolan Cash from Canada, Coleman Donna 756.
- Coleman Donna 040, a foundation Pathfinder® Dam in the Coleman program and another full sister, is the top Pathfinder® at 13 years of age or older and the No. 1 \$M cow in AHIR among current dams at the American Angus Association.
- Coleman Manny 0299, a full brother, is a past feature in a Coleman bull sale along with another full brother who was the \$34,000 high seller of a 2011 bull sale, Coleman Juneau 044.
- **Sells with a heifer calf at side (Lot 33A) born July 8, 2023 by SOUTH AMERICA. Tattoo: 3699. Reg. No. 20710510. BW: 83.**



**COLEMAN ROCK 7200** – The \$480,000 valued full brother to Lots 33 and 35.



**COLEMAN MARSHALL 0402** – The \$9,000 son of Lot 33.





# Coleman Donna Family

**33B**

## COLEMAN DONNA 2560

Reg : 20572218 Tattoo: 2560 DOB: 07/10/22  
 Don Aparicio Serrucho57 Maxi Don Jose 176 Maxi  
 Hummel South America Don Aparicio Serranias 57  
 19919943 Rubeta Fontana 7567-T/E- Consenza Don Roberto 338 T/E  
 O C C Juneau 807J# Rubeta Fontana 6207-T/E-  
 Coleman Donna 7201 O C C Emblazon 854E#  
 #19107939 Coleman Donna 714 O C C Dixie Erica 903E  
 Connealy Onward#  
 Coleman Donna 386



CED	BW	WW	YW	SC	MILK	DOC	CLAW	ANGLE	RE	SW	SM
9	-.4	71	116	.67	23	23	.33	.41	.70	66	68

- A beautiful fall heifer calf by the outcross sire and \$180,000 South America stems back to the featured full sister to the \$480,000 valued Coleman Rock 7200.
- She had an individual birth ratio of 99, weaning ratio of 104, yearling ratio of 107 and stems from a dam that records WR 4@107, YR 4@106.



COLEMAN DONNA 2560 – She sells as Lot 33B.

**34**

## COLEMAN DONNA 1526

Reg : 20335562 Tattoo: 1526 DOB: 07/04/21  
 Coleman Bravo 6313 Coleman Charlo 0256#  
 Coleman Donna 714  
 Coleman Triumph 9145 S A V Renown 3439#  
 19555917 Lawsons Chloe C815 Lawsons Chloe Z341  
 O C C Juneau 807J# O C C Emblazon 854E#  
 Coleman Donna 7201 O C C Dixie Erica 903E  
 #19107939 Coleman Donna 714 Connealy Onward#  
 Coleman Donna 386



CED	BW	WW	YW	SC	MILK	DOC	CLAW	ANGLE	RE	SW	SM
6	.3	62	101	.92	28	29	.32	.43	.59	67	79

- **TOP 15% \$M.**
- A wonderful two-year-old by the \$450,000 valued Coleman Triumph 9145 from a Pathfinder® full sister to the \$480,000 Coleman Rock 7200.
- This female had an individual weaning ratio of 102, yearling ratio of 102.
- **Sells with a heifer calf at side (Lot 34A) born September 1, 2023 by COLEMAN RESOLVE 0261. Tattoo: 3668. BW: 74.**

**35**

## COLEMAN DONNA 7198

Reg : +#19107938 Tattoo: 7198 DOB: 07/03/17  
 O C C Emblazon 854E# D H D Traveler 6807#  
 O C C Juneau 807J Dixie Erica of C H 1019  
 #13627989 O C C Dixie Erica 903E O C C Candor 763C  
 Connealy Onward# O C C Dixie Erica 799B  
 Coleman Donna 714 Altune of Conanga 6104  
 15706882 Coleman Donna 386 Basin Rainmaker 654X#  
 MKM Donna J311



CED	BW	WW	YW	SC	MILK	DOC	CLAW	ANGLE	RE	SW	SM
11	-.2	61	103	.55	35	26	.28	.35	.78	73	94

- **TOP 1% \$M.**
- **Pathfinder® Dam.**
- Featured full sister to Coleman Rock 7200 with a progeny production record of BR 4@94, WR 4@109, YR 3@106, and has a calving interval of 367.
- This female has sold two bulls in past Coleman bull sales that have generated \$22,500 and averaged \$11,250.
- **Sells with a heifer calf at side (Lot 35A) born July 26, 2023 by COLEMAN HONDO 022. Tattoo: 3698. Reg. No. 20710509. BW: 80.**



COLEMAN RENOWN 0401 – The \$12,000 son of Lot 35.



COLEMAN DONNA 063 – The \$80,000 full sister to Lots 33 and 35.





# Robust Females from the Donna Family



**Top 5% \$M**

**COLEMAN DONNA 2431** – She sells as Lot 36.

**36**

## COLEMAN DONNA 2431

Reg: +20578951 Tattoo: 2431 DOB: 07/06/22

CED	BW	WW	YW	SC	MILK	DOC	CLAW	ANGLE	RE	SW	\$M
7	.9	63	98	1.14	20	23	.29	.40	.45	66	85



**36A**

## COLEMAN DONNA 2440

Reg: +20578953 Tattoo: 2440 DOB: 07/02/22

CED	BW	WW	YW	SC	MILK	DOC	CLAW	ANGLE	RE	SW	\$M
7	.9	63	98	1.14	20	23	.29	.40	.45	66	85



**36B**

## COLEMAN DONNA 2463

Reg: +20578954 Tattoo: 2463 DOB: 06/28/22

CED	BW	WW	YW	SC	MILK	DOC	CLAW	ANGLE	RE	SW	\$M
7	.9	63	98	1.14	20	23	.29	.40	.45	66	85



**BC Robust 0807**  
18456252

BC Surveyor 680D

BC 327-8 CP Belle 0-807

Coleman Charlo 0256#

**Coleman Donna 787**  
#18838394

Coleman Donna 063#

BC Eagle Eye 110-7#  
BC 2266 Prides Lass 4132 680  
BC Pure Pride 327-8  
BC 607 CP Belle MF 807  
O C C Paxton 730P#  
Bohi Abigale 6014  
O C C Juneau 807J#  
Coleman Donna 714

**• TOP 5% \$M.**

- These featured three flush sisters are by BC Robust 0807 back to a Pathfinder® Dam, Coleman Donna 787 who has a progeny production record of BR 4@92, WR 4@107, YR 4@108 with one daughter in production with an average nursing ratio of 110.
- Coleman Donna 063, the granddam, was the \$80,000 featured Lot 1 female of the 2016 Your Maternal Source Sale and top-selling female of that event and is a full sister to the \$480,000 valued Coleman Rock 7200, featured member of the Sandford Ranches and Ingram Angus programs.



**Top 5% \$M**

**COLEMAN DONNA 2440** – She sells as Lot 36A.



**COLEMAN DONNA 928** – The \$26,000 maternal sister to Lots 36-38A.



**COLEMAN DONNA 063** – The \$80,000 granddam of Lots 36-38A.



# 36C

## A Sleeping Giant Donor for the Future



Top 5% \$M

### 36C

#### COLEMAN DONNA 2420

Reg : +20578948 Tattoo: 2420 DOB: 06/30/22

BC Surveyor 680D

BC Eagle Eye 110-7#

BC Robust 0807

BC 327-8 CP Belle 0-807

BC 2266 Prides Lass 4132 680

18456252

BC Pure Pride 327-8

BC 607 CP Belle MF 807

O C C Paxton 730P#

Bohi Abigale 6014

O C C Juneau 807J#

Coleman Donna 714

Coleman Donna 787

#18838394

Coleman Donna 063#

- A beautiful fall heifer by BC Robust 0807 back to the Pathfinder® Dam, Coleman Donna 787 who has a progeny production record of BR 4@92, WR 4@107, YR 4@108 with one daughter in production with an average nursing ratio of 110.
- This featured donor in the program is an absolute favorite and one of the best daughters of Coleman Charlo 0256. She is a female that we have put focus on and will become a major part of the future here at Coleman Angus.
- Coleman Donna 063, the granddam, was the \$80,000 featured Lot 1 female of the 2016 Your Maternal Source Sale and top-selling female of that event; she is a full sister to the \$480,000 valued Coleman Rock 7200.



COLEMAN DONNA 787 – Pathfinder® Dam of Lots 36-38A.



CED	BW	WW	YW	SC	MILK	DOC	CLAW	ANGLE	RE	SW	SM
7	.9	63	98	1.14	20	23	.29	.40	.45	66	85



37

# Four Full Sisters from Argentina



Top 15% \$M

37

## COLEMAN DONNA 2412

Reg: +20572167 Tattoo: 2412 DOB: 06/24/22

Don Aparicio Serrucho57 Maxi

Don Jose 176 Maxi

### Hummel Argentine

19919948

Rubeta Fontana 7567-T/E-

Don Aparicio Serranias 57

Consenza Don Roberto 338 T/E

Rubeta Fontana 6207-T/E-

Coleman Charlo 0256#

O C C Paxton 730P#

Bohi Abigale 6014

### Coleman Donna 787

#18838394

Coleman Donna 063#

O C C Juneau 807J#

Coleman Donna 714

- Here are the first of four flush sisters by Argentine, a full brother to the \$180,000 South America back to Pathfinder® Dam, Coleman Donna 787.
- These females are loaded with added body mass, tremendous depth of body, and are heavily muscled females with a beautiful cow look.
- They stem from a dam that records BR 4@92, WR 4@107, YR 4@108 and with one daughter in production with an average nursing ratio of 110.
- Coleman Donna 928 is the \$26,000 maternal sister through the 2021 Your Maternal Source Sale going to Native Prairie Beef Genetics of Kansas and Coleman Noble 1118 is a maternal brother and a featured herd sire in the Coleman program.



CED	BW	WW	YW	SC	MILK	DOC	CLAW	ANGLE	RE	SW	SM
11	-1.0	50	86	.48	25	11	.29	.47	.38	58	77



COLEMAN DONNA 787 – Pathfinder® Dam of Lots 36-38A.





# Donna Genetics to Bank On

## 37A COLEMAN DONNA 2448

Reg: +20572178 Tattoo: 2448 DOB: 06/23/22

CED	BW	WW	YW	SC	MILK	DOC	CLAW	ANGLE	RE	SW	SM
11	-1.0	50	86	.48	25	11	.29	.47	.38	58	77



## 37B COLEMAN DONNA 2451

Reg: +20572181 Tattoo: 2451 DOB: 07/21/22

CED	BW	WW	YW	SC	MILK	DOC	CLAW	ANGLE	RE	SW	SM
11	-1.0	50	86	.48	25	11	.29	.47	.38	58	77



• TOP 15% \$M.

## 37C COLEMAN DONNA 2455

Reg: +20572183 Tattoo: 2455 DOB: 06/30/22

CED	BW	WW	YW	SC	MILK	DOC	CLAW	ANGLE	RE	SW	SM
11	-1.0	50	86	.48	25	11	.29	.47	.38	58	77



**Hummel Argentine**  
19919948  
Rubeta Fontana 7567-T/E-

**Coleman Donna 787**  
#18838394  
Coleman Donna 063#

Don Aparicio Serrucho57 Maxi  
Don Jose 176 Maxi  
Don Aparicio Serranias 57  
Consenza Don Roberto 338 T/E  
Rubeta Fontana 6207-T/E-  
O C C Paxton 730P#  
Bohi Abigale 6014  
O C C Juneau 807J#  
Coleman Donna 714

- A dominant flush of sisters by the outcross genetics of Argentine back to one of the popular Pathfinder® donor females in the Coleman program, Coleman Donna 787.
- The grandmother is a full sister to the \$480,000 Coleman Rock 7200 and other full brothers include Coleman Manning 0299 and Coleman Juneau 044.

## 38 COLEMAN DONNA 2429

Reg: +20572174 Tattoo: 2429 DOB: 07/03/22

**Coleman Banker 9215**  
19583404  
Coleman Donna 4203

**Coleman Donna 787**  
#18838394  
Coleman Donna 063#

Coleman Bravo 6313  
Coleman Charlo 0256#  
Coleman Donna 714  
Connealy Thunder#  
Coleman Donna 714  
O C C Paxton 730P#  
Bohi Abigale 6014  
O C C Juneau 807J#  
Coleman Donna 714



CED	BW	WW	YW	SC	MILK	DOC	CLAW	ANGLE	RE	SW	SM
13	-1.7	67	116	1.10	33	28	.24	.41	.43	73	101

- TOP 1% \$M.
- One of the very best fall heifers in the entire event to make a big-time donor female by the \$150,000 valued Coleman Banker 9215 back to the Pathfinder® Dam, Coleman Donna 787.
- This moderate, easy-fleshing, heifer calf has the capability to walk right in her mother's footsteps to become a sixth-generation embryo donor.

**38A Coleman Donna Embryos**  
Selling 3 Conventional IVF Embryos  
Sire: 20160403 (J Trademark 1037)  
Dam: 18838394 (Coleman Donna 787)



COLEMAN DONNA 2448 – She sells as Lot 37A.



COLEMAN DONNA 2455 – She sells as Lot 37C.



39

# +103 \$M from the Grandmother of Full Deck



Top 1% \$M

39

## COLEMAN DONNA 785

Reg: +18838393 Tattoo: 785 DOB: 01/18/17

Rito 707 of Ideal 3407 7075

RR Rito 707#

Ideal 3407 of 1418 076

S A V 8180 Traveler 004#

S A V May 2397#

O C C Emblazon 854E#

O C C Dixie Erica 903E

Connealy Onward#

Coleman Donna 386

### S A V Resource 1441

#17016597

S A V Blackcap May 4136

O C C Juneau 807J#

### Coleman Donna 040

#16584279

Coleman Donna 714



CED	BW	WW	YW	SC	MILK	DOC	CLAW	ANGLE	RE	SW	\$M
7	1.0	62	101	.80	27	28	.27	.49	.93	69	103

who is the No. 1 Pathfinder® Dam of 13 years of age or older for \$M in AHIR at the American Angus Association stemming back to the \$3 million-producing Coleman Donna 714.

- This female has a progeny production record of BR 4@95, WR 4@104, YR 3@107 with one daughter in production with an average nursing ratio of 109 and stems from a dam that records BR 8@97, WR 8@107, YR 8@108 with 31 daughters in production with an average nursing ratio of 102.
- She has averaged \$9,000 on past bull sales at Coleman Angus.
- Coleman Donna 040, her dam, is a full sister to the \$480,000 Coleman Rock 7200 as well as featured herd sire, Coleman Manning 0299, and the \$34,000 Coleman Juneau 044.
- A full sister was the \$80,000 featured Lot 1 female of the 2016 Your Maternal Source Sale, Coleman Donna 063, going to Lawson Family Farms of Virginia.
- **Sells with a heifer calf at side (LOT 39A) born August 20, 2023 by COLEMAN RANGER 029. Tattoo: 3629. Reg. No. 20722781. BW 85.**



COLEMAN DONNA 040 – Pathfinder®  
Dam of Lot 39, 40, 41, 44 and 45.

- This featured donor female is the grandmother to Coleman Full Deck 118 and is +103 on \$M and a daughter of the Pathfinder® Sire, SAV Resource 1441, back to the Pathfinder® Dam, Coleman Donna 040





# Magnificent Maternal Value from the Donna Family

**39B**

## COLEMAN DONNA 2410

Reg: +20572166 Tattoo: 2410 DOB: 07/21/22  
 Coleman Bravo 6313 Coleman Charlo 0256#  
 Coleman Donna 714  
**Coleman Triumph 9145**  
 19555917 Lawsons Chloe C815 S A V Renown 3439#  
 Lawsons Chloe Z341  
 S A V Resource 1441# Rito 707 of Ideal 3407 7075  
 S A V Blackcap May 4136  
**Coleman Donna 785**  
 18838393 Coleman Donna 040# O C C Juneau 807J#  
 Coleman Donna 714



CED	BW	WW	YW	SC	MILK	DOC	CLAW	ANGLE	RE	SW	SM
8	.3	62	107	.73	24	33	.25	.42	.75	64	94

• **TOP 1% \$M.**

- A direct daughter of the \$450,000 valued Coleman Triumph 9145 back to the featured Coleman Donna 785, who has a progeny production record of BR 4@95, WR 4@104, YR 3@107 with one daughter in production with an average nursing ratio of 109.

**39C**

## COLEMAN DONNA 2454

Reg: +20583756 Tattoo: 2454 DOB: 06/30/22  
 S A V 8180 Traveler 004# Sitz Traveler 8180#  
 S A V 004 Density 4336 Boyd Forever Lady 8003  
 #14725035 S A V May 7238 Leachman Right Time#  
 S A R Prospector May 9124#  
 S A V Resource 1441# Rito 707 of Ideal 3407 7075  
**Coleman Donna 785**  
 18838393 Coleman Donna 040# S A V Blackcap May 4136  
 O C C Juneau 807J#  
 Coleman Donna 714



CED	BW	WW	YW	SC	MILK	DOC	CLAW	ANGLE	RE	SW	SM
7	2.4	56	95	.74	24	19	.32	.45	.80	54	76

• **TOP 20% \$M.**

- A beautiful fall heifer by SAV 004 Density 4336 back to the featured Donna family. Her mother is a Pathfinder® Dam who is the No. 1 female for \$M that is a Pathfinder® 13 years of age in AHIR at the American Angus Association.



**COLEMAN DONNA 927** – Maternal sister to Lots 39B and 39C. Dam of Reference Sire E.



**Top 2% \$M**

**E**

## COLEMAN FULL DECK 118

Reg: 20155619 Tattoo: 118 DOB: 01/19/21  
 Coleman Bravo 6313 Coleman Charlo 0256#  
 Coleman Donna 714  
**Coleman Ace 989**  
 1954432 Coleman Donna 439# GDAR Game Day 449#  
 Coleman Donna 714  
 SITZ Logo 12964# Sitz Tebow 11860#  
**Coleman Donna 927**  
 19544173 Coleman Donna 785 SITZ Shauna 3152#  
 S A V Resource 1441#  
 Coleman Donna 040T



CED	BW	WW	YW	SC	MILK	DOC	CLAW	ANGLE	RE	SW	SM
13	-1.2	61	106	1.24	26	16	.43	.46	.89	69	92

• **FOR REFERENCE ONLY.**

- Coleman Full Deck 118, a featured herd sire in the Coleman Angus program and a son of Coleman Ace 989, back to the featured Coleman Donna 927, a daughter of Logo back to the featured Coleman Donna 785.
- This sure-shot, calving-ease bull is a negative-birth, double-digit, calving-ease direct bull who ranks in the Top 2% of the breed for \$M.
- His calves have explosive muscle shape with added body in a complete, calving-ease package with outstanding eye appeal, balance, and quality. He combines the extreme maternal with the cool look and pizzazz of Ace.
- His grandmother is offered through this event as Lot 39.

**E**

**COLEMAN FULL DECK 118** – Reference Sire E.



**40**

# A Daughter of the No. 1 \$M Pathfinder® in the Breed

**Top 1% \$M****COLEMAN ROCK 7200** – A full brother to the dam of Lot 40.**40**

## COLEMAN DONNA 0269

Reg: +20042177 Tattoo: 0269 DOB: 06/28/20

R R Rito 707#  
Ideal 3407 of 1418 076  
S A V 8180 Traveler 004#  
S A V May 2397#**S A V Resource 1441**  
#17016597 S A V Blackcap May 4136O C C Juneau 807J#  
O C C Emblazon 854E#  
O C C Dixie Erica 903E  
Connealy Onward#  
Coleman Donna 386**Coleman Donna 040**  
#16584279 Coleman Donna 714

CED	BW	WW	YW	SC	MILK	DOC	CLAW	ANGLE	RE	SW	SM
4	1.6	69	120	1.17	22	21	.27	.39	.91	67	94

- A daughter of the Pathfinder® Sire, SAV Resource 1441, back to the Pathfinder® and full sister to Coleman Rock 7200, the \$480,000 top seller of the 2022 Your Maternal Source Sale.
- This female has a progeny production record of WR 1@102, YR 1@105, and a calving interval of 358.
- **Sells with a heifer calf at side (Lot 40A) born July 3, 2023 by COLEMAN BANKER 9215. Tattoo: 3613. Reg. No. 20710443. BW: 80.**

**40B**

## COLEMAN DONNA 2489

Reg: 20572195 Tattoo: 2489 DOB: 07/10/22

Coleman Bravo 6313  
Coleman Donna 439#  
S A V Resource 1441#**Coleman Ace 989**  
19554432 Coleman Donna 439#Coleman Charlo 0256#  
Coleman Donna 714  
GDAR Game Day 449#  
Coleman Donna 714  
Rito 707 of Ideal 3407 7075  
S A V Blackcap May 4136  
O C C Juneau 807J#  
Coleman Donna 714**Coleman Donna 0269**  
20042177 Coleman Donna 040#

CED	BW	WW	YW	SC	MILK	DOC	CLAW	ANGLE	RE	SW	SM
11	.6	67	117	1.08	28	28	.29	.40	.77	66	99

- **TOP 1% \$M.**
- This triple-bred Donna stems back to the \$3 million producer three times and has an individual weaning ratio of 102, yearling ratio of 105. She stems from a beautiful three-year-old that has a progeny production record of WR 1@102, YR 1@105.





Top 10% \$M

41

### COLEMAN DONNA 0315

Reg: +20042190 Tattoo: 0315 DOB: 07/06/20  
 Rito 707 of Ideal 3407 7075 RR Rito 707#  
 Ideal 3407 of 1418 076  
 S A V Resource 1441 S A V 8180 Traveler 004#  
 #17016597 S A V Blackcap May 4136 S A V May 2397#  
 O C C Juneau 807J# O C C Emblazon 854E#  
**Coleman Donna 040** O C C Dixie Erica 903E  
 #16584279 Coleman Donna 714 Connealy Onward#  
 Coleman Donna 386



CED	BW	WW	YW	SC	MILK	DOC	CLAW	ANGLE	RE	SW	\$M
8	1.7	59	104	.86	24	24	.32	.44	1.07	59	78

- Full sister to Lots 39 and 40. She also had a full sister that sold in the 2022 Your Maternal Source Sale for \$9,000 and a three-quarter sister that sold for \$9,500 in the 2021 Your Maternal Source Sale.
- This female has a progeny production record of BR 1@98, with a calving interval of 364, and stems from a dam that records BR 8@97, WR 8@107, YR 8@108 with 31 daughters in production with an average nursing ratio of 102. Note that her dam sells as Lot 33.
- **Sells with a bull calf at side (Lot 41A) born July 11, 2023 by COLEMAN BANKER 9215. Tattoo: 3615. Reg. No. 20710445. BW: 85.**

42

### COLEMAN DONNA 2555

Reg: 20572216 Tattoo: 2555 DOB: 07/02/22  
 Coleman Charlo 0256# O C C Paxton 730P#  
 19583445 Coleman Donna 7221 Bohi Abigale 6014  
 S A V Renown 3439#  
 Coleman Donna 714  
 N Bar Emulation EXT#  
 Wulffs Erica Dianna C116  
**Coleman Donna 7157** O C C Juneau 807J#  
 #19102641 Coleman Donna 040# Coleman Donna 714



CED	BW	WW	YW	SC	MILK	DOC	CLAW	ANGLE	RE	SW	\$M
11	-1.4	69	113	1.05	32	25	.28	.42	.70	76	98

- **TOP 1% \$M.**
- A powerful, low-birthweight, calving-ease, fall heifer from the \$220,000 valued Coleman Poncho 9426 back to the ever-popular Pathfinder® Dam, Coleman Donna 7157.
- This female had an individual weaning ratio of 116, yearling ratio of 109 and stems from a Pathfinder® Dam that records WR 4@117, YR 4@114.



**COLEMAN DONNA 7201** – Full sister to the dam of Lot 41 who sells as Lot 33.





Top 2% \$M

43

### COLEMAN DONNA 2604

Reg : 20578943 Tattoo: 2604 DOB: 07/04/22

BC Surveyor 680D

BC Eagle Eye 110-7#

BC 2266 Prides Lass 4132 680

BC Pure Pride 327-8

BC 607 CP Belle MF 807

Coleman Charlo 0256#

Coleman Bravo 6313

Coleman Donna 714

O C C Juneau 807J#

Coleman Donna 714

#### BC Robust 0807

18456252

BC 327-8 CP Belle 0-807

#### Coleman Donna 9212

19583402

Coleman Donna 040#

- This daughter of BC Robust 0807 stems back to the record-selling Coleman Bravo 6313 and the Pathfinder® granddam, Coleman Donna 040.
- She had an individual yearling ratio of 103 and stems from a dam that records WR 2@105, YR 2@108.
- A powerful, young female loaded with maternal genetics.



**COLEMAN DONNA 0308** – Pathfinder® Dam who is a full sister-in-blood to the granddam of Lot 43.



**COLEMAN DONNA 0298** – Pathfinder® Dam who is a full sister to the granddam of Lot 43.

CED	BW	WW	YW	SC	MILK	DOC	CLAW	ANGLE	RE	SW	\$M
4	2.2	68	110	.62	18	28	.28	.37	.50	58	91





# ...On Which to Build Upon

44

## COLEMAN DONNA 9269

Reg: +19583419 Tattoo: 9269 DOB: 07/24/19

Coleman Charlo 0256#  
 O C C Paxton 730P#  
 Bohi Abigale 6014  
 Connealy Onward#  
 Coleman Donna 386  
 O C C Emblazon 854E#  
 O C C Dixie Erica 903E  
 Connealy Onward#  
 Coleman Donna 386

**Coleman Bravo 6313**

18734838 Coleman Donna 714

O C C Juneau 807J#

**Coleman Donna 040**

#16584279 Coleman Donna 714



CED	BW	WW	YW	SC	MILK	DOC	CLAW	ANGLE	RE	SW	SM
14	.0	70	122	.35	32	35	.28	.44	.76	81	105

• **TOP 1% \$M**

• A wonderful four-year-old female who is a full sister to the dam of Lot 43 and reads with tremendous balance through her EPD profile. She has a progeny production record of WR 2@102, YR 1@109, and a calving interval of 363.

• **Sells with a heifer calf at side (Lot 44A) born July 11, 2023 by SOUTH AMERICA. Tattoo: 3733. Reg. No. 20710539. BW: 69.**

45

## COLEMAN DONNA 9264

Reg: +19720765 Tattoo: 9264 DOB: 08/04/19

Sinclair Emulation XXP#  
 N Bar Emulation EXT#  
 N Bar Primrose Y3051#  
 S A V 8180 Traveler 004#  
 S A V May 2397#  
 O C C Emblazon 854E#  
 O C C Dixie Erica 903E  
 Connealy Onward#  
 Coleman Donna 386

**S A V Extension 6856**

18579001 S A V Blackcap May 4136

O C C Juneau 807J#

**Coleman Donna 040**

#16584279 Coleman Donna 714



CED	BW	WW	YW	SC	MILK	DOC	CLAW	ANGLE	RE	SW	SM
13	-2.8	51	81	.24	37	22	.43	.50	.63	72	84

• **TOP 4% \$M.**

• A daughter of the \$65,000 SAV Extension 6856 who blends a three-generation pedigree with a powerful set of families behind it including the Primrose, Blackcap May, Dixie Erica and Donna families.

• She has a progeny production record of BR 1@97, WR 1@105, and a calving interval of 367..

• **Sells with a bull calf at side (Lot 45A) born July 9, 2023 by COLEMAN ROCK 7200. Tattoo: 3730. Reg. No. 20710536. BW: 85.**

46

## COLEMAN DONNA 2492

Reg: 20572197 Tattoo: 2492 DOB: 07/27/22

Coleman Charlo 0256#  
 O C C Paxton 730P#  
 Bohi Abigale 6014  
 S A V Renown 3439#  
 Coleman Donna 714  
 S A V Renown 3439#  
 Coleman Donna 714  
 O C C Juneau 807J#  
 Coleman Donna 714

**Coleman Poncho 9426**

19583445 Coleman Donna 7221

Coleman Resolve 7219

**Coleman Donna 0295**

20042184 Coleman Donna 040#



CED	BW	WW	YW	SC	MILK	DOC	CLAW	ANGLE	RE	SW	SM
11	-1.0	58	108	1.05	25	24	.27	.41	.68	56	95

• **TOP 1% \$M.**

• Daughter of the \$220,000 Coleman Poncho 9426 back to a daughter of Coleman Resolve 7219 and the high \$M Coleman Donna 040.

• She had an individual birth ratio of 99 and stems from a dam that records BR 1@99.



**COLEMAN DONNA 040** – The high \$M Pathfinder® Dam whose influence sells.



**COLEMAN DONNA 769** – The \$68,000 full sister to the dam of Lots 44 and 45.



**COLEMAN DONNA 2121** – The \$27,000 daughter of a full sister to the dam of Lots 44 and 45.



47

# A Maternal Sister to the Record - Selling Bravo



Top 20% \$M



COLEMAN DONNA 9364 – The \$9,500 daughter of Lot 47.

47

## COLEMAN DONNA 5359

Reg: +18410199 Tattoo: 5359 DOB: 07/21/15  
 N Bar Emulation EXT#  
 Emulation N Bar 5522#  
 N Bar Primrose 2424  
 PBC 707 1M F0203#  
 Dixie Erica of C H 615  
 Connealy Onward#  
 Connealy Lead On#  
 Altune of Conanga 6104  
 Basin Rainmaker 654X#  
 KMK Donna J311

### O C C Great Plains 943G

#13092912 Dixie Erica of C H 1019

### Coleman Donna 714

15706882 Coleman Donna 386



CED	BW	WW	YW	SC	MILK	DOC	CLAW	ANGLE	RE	SW	SM
12	-7	47	86	.16	23	27	.24	.44	.43	49	71

- A daughter of the Pathfinder® Sire, OCC Great Plains 943G, back to the \$3 million producer, Coleman Donna 714.
- This female has a progeny production record of BR 6@95, YR 5@102, has a calving interval of 364, and stems from a dam that records BR

4@89, WR 4@115, YR 3@112, %IMF 11@101 with 182 daughters in production with an average nursing ratio of 102.

- Her daughter, Coleman Donna 9364, was the \$9,500 feature through the 2021 Your Maternal Source Sale.
- **Sells with a heifer calf at side (Lot 47A) born July 2, 2023 by COLEMAN ROCK 7200. Tattoo: 3687. Reg. No. 20710501. BW: 70.**

47B

## COLEMAN DONNA 2539

Reg: 20572210 Tattoo: 2539 DOB: 07/05/22  
 Don Aparicio Serrucho57 Maxi  
 Don Jose 176 Maxi  
 Don Aparicio Serranias 57  
 Consenza Don Roberto 338T/E  
 Rubeta Fontana 6207-T/E-  
 N Bar Emulation EXT#  
 Dixie Erica of C H 1019  
 Connealy Onward#  
 Coleman Donna 386

### Hummel South America

19919943 Rubeta Fontana 7567-T/E-

O C C Great Plains 943G#

### Coleman Donna 5359

18410199 Coleman Donna 714



CED	BW	WW	YW	SC	MILK	DOC	CLAW	ANGLE	RE	SW	SM
11	-8	64	111	.36	19	25	.30	.42	.69	55	60

- This featured outcross pedigree by South America back to Coleman Donna 5359, whose full sister is Coleman Donna 5207 and a Pathfinder® donor female in the program.
- She had an individual birth ratio of 93, weaning ratio of 102, yearling ratio of 103.



# Special Attraction Pathfinder® and Fourth-Generation Embryo Donor

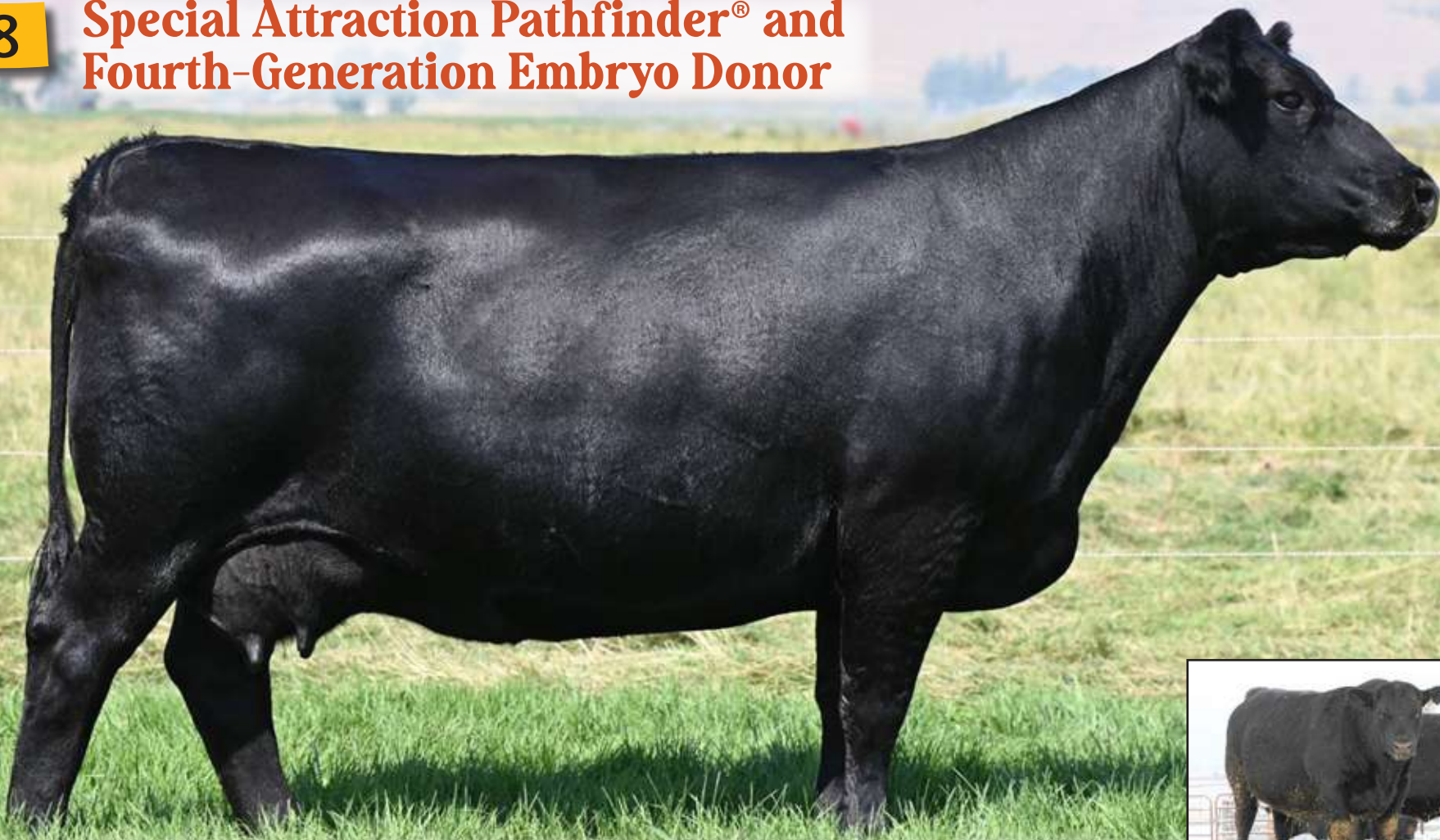

**COLEMAN RENOWN 0367** –  
The \$10,000 son of Lot 48.



**COLEMAN DONNA 714**– The \$290,000 dam of Lots 47 and 48.

48

## COLEMAN DONNA 5404

Reg: +#18410201 Tattoo: 5404 DOB: 07/18/15

N Bar Emulation EXT#

**O C C Great Plains 943G**

#13092912

Dixie Erica of C H 1019

Connealy Onward#

**Coleman Donna 714**

15706882

Coleman Donna 386

Emulation N Bar 5522#

N Bar Primrose 2424

PBC 707 1M F0203#

Dixie Erica of C H 615

Connealy Lead On#

Altune of Conanga 6104

Basin Rainmaker 654X#

KMK Donna J311



CED	BW	WW	YW	SC	MILK	DOC	CLAW	ANGLE	RE	SW	SM
9	.2	53	92	.04	22	17	.36	.41	.41	53	60

- **SELLING ONE-HALF INTEREST, NO POSSESSION, WITH THE OPTION TO DOUBLE TO ACQUIRE FULL OWNERSHIP.**
- **Pathfinder® Dam.**
- A truly unique and valuable breeding piece by Great Plains 943G and the \$3 million-producing and high-maternal Coleman Donna 714.
- This female has a progeny production record of WR 6@108, YR 6@109, has a calving interval of 360, and stems from a dam that records BR 4@89, WR 4@115, YR 3@112, %IMF 11@101 with 181 daughters in production with an average nursing ratio of 102.
- Coleman Renown 0367, a son, was a \$10,000 feature in the 2022 spring bull sale, and she has generated over \$24,500 in past bull sales to average \$8,166.
- Coleman Donna 5207, a full sister, is a foundation donor in the program who produced the \$17,000 Coleman Resource 9349 going to Southern Cattle Co. in Florida.
- Coleman Donna 386, the granddam, is the \$200,000 valued foundation donor who stems back to the \$60,000 KMK Donna J311 and Pathfinder® Dam, AAR Donna 1853 who is a full sister to the legendary and high-maternal Pathfinder® Sire, AAR New Trend.
- **Sells with a bull calf at side (Lot 48A) born July 2, 2023 by COLEMAN ROCK 7200. Tattoo: 3688. Reg. No 20710502. BW: 84.**





Top 5% \$M



COLEMAN DONNA 714 – The \$290,000 dam of Lot 49.

49

### COLEMAN DONNA 9206

Reg : +19720604 Tattoo: 9206 DOB: 06/30/19  
 Cole Creek Black Cedar 46P# C H Quantum 6247#  
 Cole Creek Clova Juanada 67  
 Cole Creek Juanada Bird 38N HBR Encore 0544  
 Cole Creek Juanita 311  
 Connealy Lead On#  
 Connealy Onward# Altune of Conanga 6104  
 Coleman Donna 714 Basin Rainmaker 654X#  
 15706882 Coleman Donna 386 KMK Donna J311



CED	BW	WW	YW	SC	MILK	DOC	CLAW	ANGLE	RE	SW	\$M
13	-1.5	43	83	-27	32	33	.45	.50	.53	52	82

- A daughter of Cole Creek Black Cedar 1100 back to the \$290,000 record-selling Coleman Donna 714, who has produced over \$3 million in progeny sales to date.

- This female has a progeny production record of BR 2@95, YR 2@102, and a calving interval of 359.
- Here is a wonderful package for outcross genetics to breed highly maternal and functional cattle.
- **Sells with a bull calf at side (Lot 49A) born June 30, 2023 by COLEMAN PONCHO 9426. Tattoo: 3719. Reg. No. 20710527. BW: 81.**

49B

### COLEMAN DONNA 2601

Reg : 20572234 Tattoo: 2601 DOB: 06/28/22  
 Coleman Charlo 0256# O C C Paxton 730P#  
 Coleman Poncho 9426 Bohi Abigale 6014  
 19583445 Coleman Donna 7221 S A V Renown 3439#  
 Coleman Donna 714  
 Cole Creek Black Cedar 1100# Cole Creek Black Cedar 46P#  
 Coleman Donna 9206 Cole Creek Juanada Bird 38N  
 19720604 Coleman Donna 714 Connealy Onward#  
 Coleman Donna 386



CED	BW	WW	YW	SC	MILK	DOC	CLAW	ANGLE	RE	SW	\$M
15	-2.9	47	88	.44	31	26	.35	.45	.58	55	91

- **TOP 2% \$M.**
- Ultra-low birthweight genetics and a featured fall heifer by the \$220,000 Coleman Poncho 9426.
- She had an individual birth ratio of 90 and stems from a dam that records BR 2@95, YR 2@102.



50

# Prestigious Donna Family



**NCC PRESTIGE 317 736K** – Sire of Lot 50.



**COLEMAN RENOWN 0412** – The \$8,000 son of Lot 50.

50

## COLEMAN DONNA 7298

Reg: #19102675 Tattoo: 7298 DOB: 07/23/17

O C C Prestige 672P

O C C Headliner 661H

**NCC Prestige 317 736K**

O C C Dixie Erica 816B

18121964

O C C Blackbird 736K

O C C Great Plains 943G#

O C C Blackbird 824G

N Bar Emulation EXT#

Leachman Right Time#

Leachman Erica 0025

**Coleman Donna 3215**

Connealy Onward#

17783512

Coleman Donna 714

Coleman Donna 386



CED	BW	WW	YW	SC	MILK	DOC	CLAW	ANGLE	RE	SW	SM
8	.3	47	81	.68	26	12	.38	.42	.41	52	68

• **SELLING-ONE HALF INTEREST – NO POSSESSION – WITH THE OPTION TO DOUBLE TO ACQUIRE FULL OWNERSHIP.**

• **Pathfinder® Dam**

• This uniquely bred Donna is by NCC Prestige 317 736K, who is a maternal brother to OCC Paxton 730P, back to a daughter of the \$160,000 Pathfinder® Sire, Leachman Right Time, and the \$3 million producer, Coleman Donna 714, and Coleman Donna 3215.

• She had an individual weaning ratio of 102, yearling ratio of 105, progeny production record of BR 4@95, WR 4@109, YR 3@107, has a calving interval of 365, and stems from a dam that records YR 5@103 with three daughters in production with an average nursing ratio of 104.

• Coleman Donna 3125, a full sister to the dam, was the featured Lot 1 female of the 2020 Your Maternal Source Sale where she sold for one-half interest at \$35,000 for a \$70,000 valuation to Rhodes Red Angus of South Dakota; she also went on to produce the \$15,000 Coleman Donna 0347, the \$15,000 Coleman Donna 016, and the \$12,500 Coleman Donna 033 through the 2021 Your Maternal Source Sale.

• **Sells with a bull calf at side (Lot 50A) born July 3, 2023 by COLEMAN GLACIER 041. Tattoo: 3702. Reg. No. 20710513. BW: 86.**





**Top 1% \$M**



**COLEMAN DONNA 3125** – The \$70,000 valued full sister to the granddam of Lot 51.

51

### COLEMAN DONNA 9446

Reg: 19721535 Tattoo: 9446 DOB: 07/03/19  
 Sitz Tebow 11860# Sitz New Design 458N#  
 Sitz Emma E 2738 Sitz Game Day 9470  
 Sitz Shauna 1590# Sitz Shauna 1590#  
 O C C Prestige 672P  
 O C C Blackbird 736K  
 Leachman Right Time#  
 Coleman Donna 714

#### SITZ Logo 12964

#17746620 SITZ Shauna 3152#

NCC Prestige 317 736K

#### Coleman Donna 7298

#19102675 Coleman Donna 3215



CED	BW	WW	YW	SC	MILK	DOC	CLAW	ANGLE	RE	SW	SM
13	-1.6	71	107	1.33	28	11	.54	.55	.55	83	99

- A beautiful daughter of the Pathfinder® Sire, Sitz Logo 12964, back to the featured Donna family on the bottom side.

- She stems from a Pathfinder®.
- This female had an individual birth ratio of 94, weaning ratio of 113, yearling ratio of 107, progeny production record of BR 2@93, YR 2@101, and has a calving interval of 364.
- Sells with a heifer calf at side (Lot 51A) born July 6, 2023 by COLEMAN ROCK 7200. Tattoo: 3750. Reg. No. 20710555. BW: 77.**

51B

### COLEMAN DONNA 2644

Reg: 20572247 Tattoo: 2644 DOB: 07/03/22  
 O C C Juneau 807J# O C C Emblazon 854E#  
 Coleman Rock 7200 O C C Dixie Erica 903E  
 19107936 Coleman Donna 714 Connealy Onward#  
 Sitz Logo 12964# Coleman Donna 386  
 Sitz Tebow 11860#  
 Sitz Shauna 3152#  
 NCC Prestige 317 736K  
 Coleman Donna 3215



CED	BW	WW	YW	SC	MILK	DOC	CLAW	ANGLE	RE	SW	SM
11	-6	71	117	1.37	26	23	.38	.44	.62	70	92

- TOP 2% \$M.**
- A beautiful fall heifer by the \$480,000 Coleman Rock 7200 who had an individual birth ratio of 95, yearling ratio of 103 and stems from a dam that records BR 2@93, YR 2@102.



52

# Lasting Maternal Value from the Donna Family



Top 1% \$M



COLEMAN TRIUMPH 9145 – Sire of Lot 53.

52

## COLEMAN DONNA 1657

Reg: 20335587 Tattoo: 1657 DOB: 07/08/21  
 Coleman Charlo 0256#  
**Coleman Bravo 6313**  
 18734838 Coleman Donna 714  
 SITZ Logo 12964#  
**Coleman Donna 9446**  
 19721535 Coleman Donna 7298#



CED	BW	WW	YW	SC	MILK	DOC	CLAW	ANGLE	RE	SW	SM
15	-1.3	69	104	.92	23	24	.45	.51	.44	79	99

- A daughter of the \$450,000 record-selling Coleman Bravo 6313 back to the ever-popular Donna family.
- This female had an individual birth ratio of 91, yearling ratio of 101 and stems from a dam that records BR 2@93, YR 2@102.
- **Sells with a bull calf at side (Lot 52A) born July 5, 2023 by J TRADEMARK 1037. Tattoo: 3682. Reg. No. 20710496. BW: 78.**

53

## COLEMAN DONNA 1533

Reg: 20335564 Tattoo: 1533 DOB: 06/29/21  
 Coleman Bravo 6313  
**Coleman Triumph 9145**  
 19555917 Lawsons Chloe C815  
 S A V Resource 1441#  
**Coleman Donna 7297**  
 #19107983 Coleman Donna 3213



CED	BW	WW	YW	SC	MILK	DOC	CLAW	ANGLE	RE	SW	SM
9	.1	67	120	1.73	21	37	.33	.49	.70	59	72

- A daughter of the \$450,000 Coleman Triumph 9145 back to the featured Pathfinder® Dam, Coleman Donna 7297.
- This female had an individual birth ratio of 90, weaning ratio of 106, yearling ratio of 107 and stems from a dam that records BR 4@95, WR 4@105, YR 3@109.
- **Sells with a heifer calf at side (Lot 53A) born July 14, 2023 by COLEMAN PLAYMAKER 427. Tattoo: 3669. Reg. No. 20710487. BW: 71.**





# Timeless Longevity with High \$M Genetics



**Top 1% \$M**

**COLEMAN DONNA 3125** – Dam of Lot 54.

**54**

## COLEMAN DONNA 9306

Reg: +19593721 Tattoo: 9306 DOB: 07/07/19  
 O C C Paxton 730P#  
 Bohi Abigale 6014  
 Coleman Charlo 0256#  
 Connealy Onward#  
 Coleman Donna 386  
 N Bar Emulation EXT#  
 Leachman Erica 0025  
 Coleman Donna 386

Coleman Bravo 6313  
 18734838 Coleman Donna 714

Coleman Donna 3125  
 17783497 Coleman Donna 714

Leachman Right Time#  
 Leachman Erica 0025  
 Connealy Onward#  
 Coleman Donna 386



CED	BW	WW	YW	SC	MILK	DOC	CLAW	ANGLE	RE	SW	\$M
16	-6	48	85	2.10	33	31	.22	.43	.20	67	101

- A wonderful four-year-old female with timeless longevity and high \$M genetics by the \$450,000 Coleman Bravo 6313 back to Coleman Donna 3125, who was the featured one-half interest, Lot 1 female of the 2020 Your Maternal Source Sale where she sold at \$35,000 for a \$70,000 valuation to Rhodes Red Angus.

- This female has a progeny production record of WR 2@108, YR 1@108 and stems from a dam that records BR 6@94, WR 6@107, YR 5@108. She has a calving interval of 366.
- **Sells with a heifer calf at side (Lot 54A) born July 6, 2023 by SOUTH AMERICA. Tattoo: 3741. Reg. No. 20710547. BW: 89.**



**COLEMAN DONNA 0347** – The \$15,000 maternal sister to Lot 54.



**COLEMAN DONNA 016** – The \$15,000 maternal sister to Lot 54.



55

# Outstanding Offering from Coleman Donna 1234



Top 3% \$M



**COLEMAN DONNA 1234** – The \$30,000 dam of Lot 55 and granddam of Lots 55B and 56.

55

## COLEMAN DONNA 9208

Reg : +19717711 Tattoo: 9208 DOB: 07/12/19

Rito 707 of Ideal 3407 7075

RR Rito 707#

Ideal 3407 of 1418 076

S AV 8180 Traveler 004#

S AV May 2397#

Emulation N Bar 5522#

N Bar Primrose 2424

Connealy Onward#

Coleman Donna 386

**S A V Resource 1441**

#17016597

S AV Blackcap May 4136

N Bar Emulation EXT#

**Coleman Donna 1234**

17185287

Coleman Donna 714



CED	BW	WW	YW	SC	MILK	DOC	CLAW	ANGLE	RE	SW	SM
10	.4	63	106	.28	22	16	.27	.33	.64	61	85

- A daughter of the \$30,000 valued Jeff Schmidt and Coleman donor, Coleman Donna 1234, who blends two of the most prominent and legendary Angus icons into a pedigree: N Bar Emulation EXT and Coleman Donna 714.
- This female has a progeny production record of WR 2@106, YR 2@104, she has a calving interval of 364, and stems from a dam that records BR 6@90, WR 6@104, YR 6@102, %IMF 1@129.
- Sells with a bull calf at side (Lot 55A) born July 6, 2023 by COLEMAN BANKER 9215. Tattoo: 3720. Reg. No. 20710528. BW: 83.

55B

## COLEMAN DONNA 2602

Reg : 20572235 Tattoo: 2602 DOB: 07/04/22

Don Aparicio Serrucho57 Maxi

Don Jose 176 Maxi

Don Aparicio Serranias 57

Consenza Don Roberto 338 T/E

Rubeta Fontana 6207-T/E-

Rito 707 of Ideal 3407 7075

S AV Blackcap May 4136

N Bar Emulation EXT#

Coleman Donna 714

**Hummel South America**

19919943

Rubeta Fontana 7567-T/E-

S A V Resource 1441#

**Coleman Donna 9208**

19717711

Coleman Donna 1234



CED	BW	WW	YW	SC	MILK	DOC	CLAW	ANGLE	RE	SW	SM
10	-.4	74	121	.42	18	19	.31	.38	.79	63	68

- This outcross fall heifer has tremendous spread from birth to yearling.
- She had an individual birth ratio of 94, weaning ratio of 108, yearling ratio of 104, and stems from a dam that records WR 2@106, YR 2@104.

56

## COLEMAN DONNA 1612

Reg : 20335577 Tattoo: 1612 DOB: 07/06/21

GDAR Game Day 449#

Boyd New Day 8005#

G D A R Miss Wix 474#

Connealy Onward#

Coleman Donna 386

O C C Paxton 730P#

Bohi Abigale 6014

N Bar Emulation EXT#

Coleman Donna 714

**Coleman Playmaker 427**

17914039

Coleman Donna 714

Coleman Charlo 0256#

**Coleman Donna 9262**

19583415

Coleman Donna 1234



CED	BW	WW	YW	SC	MILK	DOC	CLAW	ANGLE	RE	SW	SM
7	1.3	65	113	1.06	27	19	.52	.52	.48	68	80

- **TOP 15% SM.**
- A tremendous two-year-old by the GENEX Beef and calving-ease sire, Coleman Playmaker 427.
- She had an individual birth ratio of 95, weaning ratio of 105, yearling ratio of 121 and stems from a dam that records BR 1@95, WR 1@105, YR 1@121.
- Sells with a grafted heifer calf (Lot 56A) born June 30, 2023 COLEMAN PONCHO 9426 x Coleman Chloe 1434. Tattoo: 3644. Reg. No. 20710468. BW: 68.









Top 15% \$M



**COLEMAN RENOWN 0374** – The \$10,000 son of Lot 57.

57

## COLEMAN DONNA 6248

Reg: 18734936 Tattoo: 6248 DOB: 07/03/16  
 O C C Paxton 730P#  
**Coleman Charlo 0256**  
 #16879074 Bohi Abigale 6014  
 S A V Abigale 6062  
 G D A R Traveler 71#  
**Coleman Donna 3121**  
 17783492 Coleman Donna 714  
 S A V Renown 3439#  
 Coleman Donna 714  
 Rito 707 of Ideal 3407 7075  
 S A V Blackcap May 4136  
 Connealy Onward#  
 Coleman Donna 386  
 O C C Paxton 730P#  
 Bohi Abigale 6014  
 Sitz Traveler 8180#  
 Coleman Donna 714



CED	BW	WW	YW	SC	MILK	DOC	CLAW	ANGLE	RE	SW	\$M
11	-.6	37	63	.96	22	9	.40	.45	.31	43	76

- A daughter of the Pathfinder® Sire, Coleman Charlo 0256, back to the featured Donna family.
- She had an individual birth ratio of 85, progeny production record of BR 5@91, WR 5@101, YR 4@107 with one daughter in production with an average nursing ratio of 102. She stems from a dam

- that records BR 4@85, WR 4@101 with one daughter in production with an average nursing ratio of 101.
- Coleman Donna 6248 has been a top producing female in the program and has averaged \$8,625 in past Coleman bull sales.
  - Sells with a heifer calf at side (Lot 57A) born July 4, 2023 by COLEMAN GLACIER 041. Tattoo: 3690. Reg. No. 20710503. BW: 66.

58

## COLEMAN DONNA 1503

Reg: 20335556 Tattoo: 1503 DOB: 07/18/21  
 S A V Renown 3439#  
**Coleman Rebound 7220**  
 19102306 Coleman Donna 714  
 Coleman Charlo 0256#  
**Coleman Donna 6248**  
 18734936 Coleman Donna 3121  
 S A V Blackcap May 4136  
 Connealy Onward#  
 Coleman Donna 386  
 O C C Paxton 730P#  
 Bohi Abigale 6014  
 Sitz Traveler 8180#  
 Coleman Donna 714



CED	BW	WW	YW	SC	MILK	DOC	CLAW	ANGLE	RE	SW	\$M
9	.0	53	94	.34	30	23	.32	.41	.36	59	78

- **TOP 15% \$M.**
- A two-year-old with an individual birth ratio of 84, yearling ratio of 107. She stems from a dam that records BR 5@91, WR 5@101, YR 4@107 with one daughter in production with an average nursing ratio of 102.
- Sells with a bull calf at side (Lot 58A) born July 10, 2023 by COLEMAN BANKER 9215. Tattoo: 3666. Reg. No. 20710485. BW: 86.



59

# A Triumphant Donna Female



Top 25% \$M



COLEMAN DONNA 6206 – Pathfinder® Dam of Lot 59.



COLEMAN DONNA 2252 – Granddam of Lot 59.

59

## COLEMAN DONNA 2542

Reg: 20572212 Tattoo: 2542 DOB: 07/05/22

Coleman Bravo 6313  
Coleman Triumph 9145  
19555917  
Lawsons Chloe C815

Coleman Juneau 044#

### Coleman Donna 6206

#18734920

Coleman Donna 2252

Coleman Charlo 0256#  
Coleman Donna 714  
S AV Renown 3439#  
Lawsons Chloe Z341  
O C C Juneau 807J#  
Coleman Donna 714  
Wulffs Ext 6106#  
Coleman Donna 989



CED	BW	WW	YW	SC	MILK	DOC	CLAW	ANGLE	RE	SW	\$M
10	.3	67	116	.54	26	32	.29	.34	.40	64	73

- As good of a daughter of the \$450,000 Coleman Triumph 9145 as we have made back to the Pathfinder® Coleman Donna 6206 and the featured Coleman Donna 2252.
- This female has an individual birth ratio of 99, weaning ratio of 111, yearling ratio of 112 and stems from a dam that records BR 5@96, WR 5@110, YR 5@109.
- Grandmother is a full sister to Coleman Doc 2261, a featured herd sire in the Coleman and Little Goose programs.



60

# A Two-Year-Old Feature from a PATHFINDER® DAM

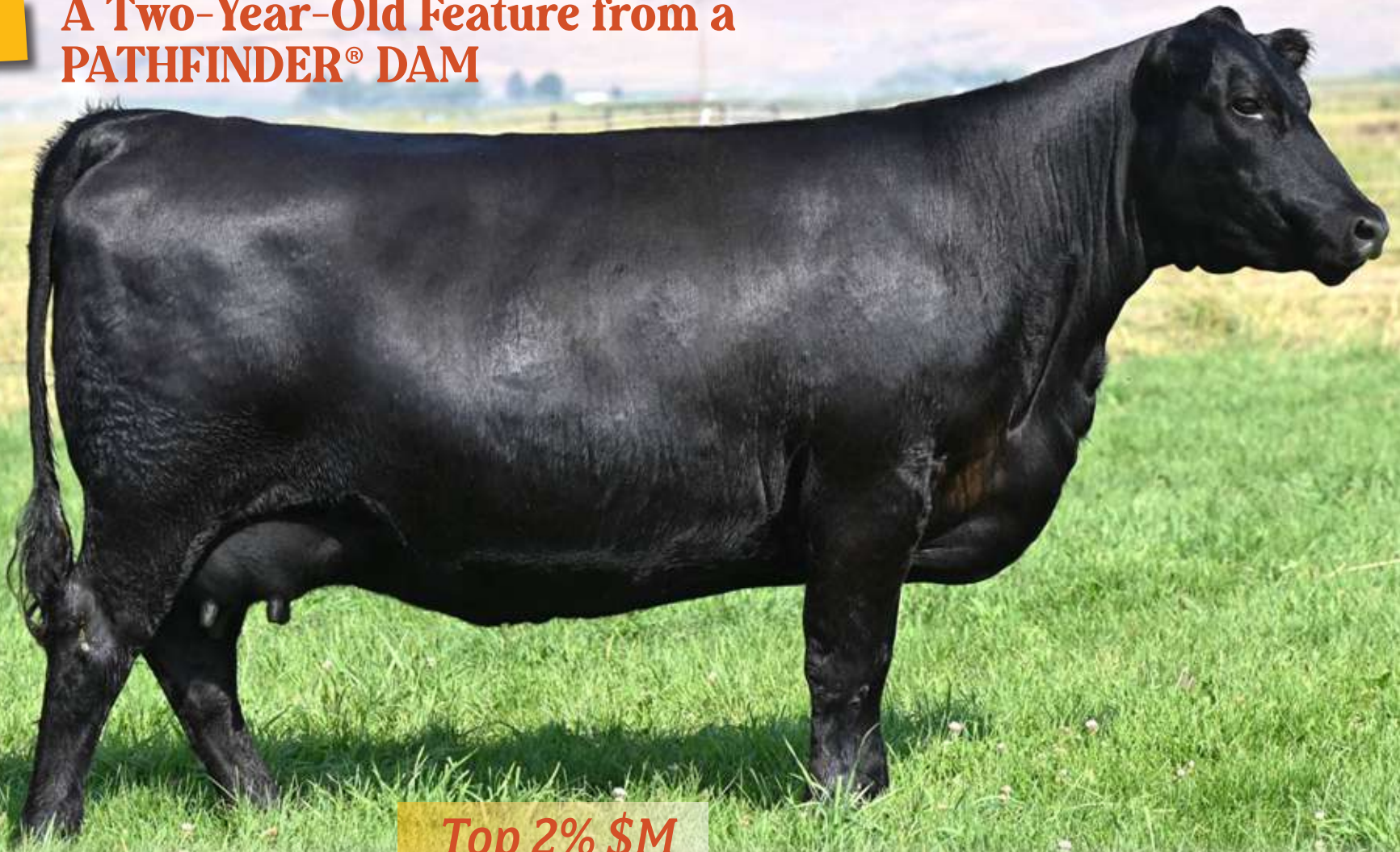

Top 2% \$M

60

## COLEMAN DONNA 1502

Reg: 20335555 Tattoo: 1502 DOB: 07/03/21  
 Coleman Charlo 0256# O C C Paxton 730P#  
 Coleman Donna 714 Bohi Abigale 6014  
 Coleman Juneau 044# Connealy Onward#  
 Coleman Donna 2252 Coleman Donna 386  
 Coleman Donna 989 O C C Juneau 807J#  
 Wulffs Ext 6106#

### Coleman Bravo 6313

18734838

### Coleman Donna 6206

#18734920



CED	BW	WW	YW	SC	MILK	DOC	CLAW	ANGLE	RE	SW	\$M
18	-.8	62	113	.69	37	33	.29	.29	.52	74	93

- Beautiful, two-year-old female by the record-selling and \$450,000 Coleman Bravo 6313 who has an individual birth ratio of 90, weaning ratio of 106, yearling ratio of 117.
- Her Pathfinder® Dam is a featured donor in the Coleman Angus program and a daughter of a full sister to Coleman Doc 2261 with a progeny production record of BR 5@96, WR 5@110, YR 5@109.
- **Sells with a bull calf at side (Lot 60A) born August 1, 2023 by COLEMAN RESOLVE 0261. Tattoo: 3665. Reg. No. 20710484. BW: 78.**



COLEMAN DOC 2261 – A full brother to the granddam of Lot 60.





Top 10% \$M



**COLEMAN DONNA 9435** – The \$15,000 feature whose grandmother is a full sister to the dam of Lot 63.

61

**COLEMAN DONNA 1485**

Reg: 20335549 Tattoo: 1485 DOB: 06/30/21  
 Coleman Bravo 6313 Coleman Charlo 0256#  
 Coleman Donna 714  
 S A V Renown 3439#  
 Lawsons Chloe C815 Lawsons Chloe Z341  
 N Bar Emulation EXT#  
 Wulffs Erica Dianna C116  
 R R Rito 707#  
 Coleman Donna 386

**Coleman Donna 2212**  
17544644

CED	BW	WW	YW	SC	MILK	DOC	CLAW	ANGLE	RE	SW	\$M
7	-4	48	94	.03	25	39	.23	.29	.42	49	80

- **TOP 15% \$M.**
- Had an individual birth ratio of 95, weaning ratio of 101, and stems from a dam that records BR 7@98, WR 7@102, YR 5@101.
- **Sells with a bull calf at side (Lot 61A) born July 18, 2023 by COLEMAN PLAYMAKER 427. Tattoo: 3660. Reg. No. 20710480. BW: 77.**

62

**COLEMAN DONNA 0343**

Reg: 20042207 Tattoo: 0343 DOB: 06/27/20  
 S A V Resource 1441#  
 Rito 707 of Ideal 3407 7075  
 S A V Blackcap May 4136  
 Basin Rainmaker 654X#  
 KMK Donna J311  
 N Bar Emulation EXT#  
 Wulffs Erica Dianna C116  
 R R Rito 707#  
 Coleman Donna 386

**Coleman Marshall 7170**  
19102287

**Coleman Donna 2212**  
17544644

CED	BW	WW	YW	SC	MILK	DOC	CLAW	ANGLE	RE	SW	\$M
2	1.0	59	106	-.42	26	30	.29	.35	.42	61	86

- **TOP 3% \$M.**
- She had an individual birth ratio of 99, weaning ratio of 113, progeny production record of BR 1@97, WR 1@109. She stems from a dam that records BR 7@98, WR 7@102, YR 5@101 with five daughters in production with an average nursing ratio of 105.
- She has the misfortune of losing her calf.

63

**COLEMAN DONNA 0454**

Reg: 20042246 Tattoo: 0454 DOB: 07/01/20  
 Coleman Charlo 0256#  
 Coleman Donna 714  
 Wulffs Ext 6106#  
 Coleman Donna 989

**Coleman Bravo 6313**  
18734838

**Coleman Donna 8239**  
19403104

CED	BW	WW	YW	SC	MILK	DOC	CLAW	ANGLE	RE	SW	\$M
16	-1.4	37	60	.82	27	28	.37	.42	.57	53	79

- Daughter of Coleman Bravo 6313 back to Coleman Donna 8239, who was the \$7,000 feature in the 2022 Your Maternal Source Sale.
- This female has a progeny production record of BR 1@94, a calving interval of 360, and her dam records BR 2@92, WR 3@102, YR 1@107.
- **Sells with a bull calf at side (Lot 63A) born June 29, 2023 by SOUTH AMERICA. Tattoo: 3627. Reg. No. 20710455. BW: 83.**



**64B**

# Donna Family

**Top 10% \$M****COLEMAN DONNA 989** – Dam of Lot 64 and granddam of Lot 64B.**64**

## COLEMAN DONNA 8187

Reg: +19403103 Tattoo: 8187 DOB: 07/06/18

N Bar Emulation EXT#  
Leachman Erica 0025

R R Rito 707#

**Coleman Donna 989**  
16359679

Coleman Donna 386

Emulation N Bar 5522#  
N Bar Primrose 2424  
Tehama Bando 155#  
Leachman Erica 8058  
Rito N Bar  
Eriskay of Rollin Rock 3  
Basin Rainmaker 654X#  
KMK Donna J311

CED	BW	WW	YW	SC	MILK	DOC	CLAW	ANGLE	RE	SW	\$M
10	-.1	41	76	.39	28	22	.41	.37	.29	50	76

**• TOP 15% \$M.**

- This female has a progeny production record of BR 3@91. She stems from a dam that records BR 2@86, WR 2@105 with 12 daughters in production with an average nursing ratio of 101; this past spring she

had a bull that sold for \$10,000 and has averaged \$7,750 in past progeny sales.

- Sells with a heifer calf at side (Lot 64A) born August 10, 2023 by COLEMAN RANGER 029. Tattoo: 3708. Reg. No. 20717325. BW: 81**

**64B**

## COLEMAN DONNA 2578

Reg: 20572224 Tattoo: 2578 DOB: 06/29/22

S A V Renown 3439#

**Coleman Glacier 041**  
19866409

Coleman Donna 439#

Leachman Right Time#

**Coleman Donna 8187**  
19403103

Coleman Donna 989



CED	BW	WW	YW	SC	MILK	DOC	CLAW	ANGLE	RE	SW	\$M
12	-1.8	58	101	.28	29	28	.34	.36	.53	62	81

Rito 707 of Ideal 3407 7075  
S A V Blackcap May 4136  
GDAR Game Day 449#  
Coleman Donna 714  
N Bar Emulation EXT#  
Leachman Erica 0025  
R R Rito 707#  
Coleman Donna 386

- A beautiful Glacier daughter who stems back to the Pathfinder® Sire, Leachman Right Time.
- She had an individual birth ratio of 82 and stems from a dam that records BR 3@91.



65

# The Kind That Produces Herd Sires



Top 15% \$M

65

## COLEMAN DONNA 8231

Reg: +19400603 Tattoo: 8231 DOB: 06/30/18

O C C Paxton 730P#

**Coleman Charlo 0256**

#16879074

Bohi Abigale 6014

O C C Juneau 807J#

**Coleman Donna 0308**

#17089286

Coleman Donna 732

O C C Focus 813F

O C C Blackbird 736K

Sitz Traveler 8180#

S A V Abigale 6062

O C C Emblazon 854E#

O C C Dixie Erica 903E

Connealy Onward#

Coleman Donna 386

### • SELLING ONE-HALF INTEREST WITH NO POSSESSION.

- A true highlight of this event is this outstanding daughter of Coleman Charlo 0256 back to the Pathfinder® Dam, Coleman Donna 0208.
- This featured female has a progeny production record of BR 3@99, WR 3@102, YR 2@106, has a calving interval of 364, and stems from a dam that records BR 5@92, WR 5@105, YR 5@103 with 34 daughters in production with an average nursing ratio of 102.
- Maternal sisters to this female include the \$26,000 Coleman Donna 8265 and the \$23,000 Coleman Donna 8298; both were features through the 2022 Your Maternal Source Sale.
- The dam of this female is a full sister-in-blood to Coleman Rock 7200 and is a cow that is 13 years of age that breeds with the first straw of semen, has perfect feet, and a beautiful udder. She is a model Angus cow.
- Sells with a bull calf at side (Lot 65A) born July 5, 2023 by COLEMAN GLACIER 041. Tattoo: 3711. Reg. No. 20710521. BW: 85.



COLEMAN DONNA 0308 – Pathfinder®  
Dam of Lot 65.



CED	BW	WW	YW	SC	MILK	DOC	CLAW	ANGLE	RE	SW	SM
8	.3	44	72	1.09	25	4	.42	.45	.51	55	74



65B

# The Kind That Keeps You In Business



Top 10% \$M

65B

## COLEMAN DONNA 2582

Reg : 20572228 Tattoo: 2582 DOB: 07/02/22  
 S A V Renown 3439# Rito 707 of Ideal 3407 7075  
 S A V Blackcap May 4136  
 GDAR Game Day 449#  
 Coleman Donna 439# Coleman Donna 714  
 Coleman Charlo 0256# O C C Paxton 730P#  
 Bohi Abigale 6014  
 Coleman Donna 8231 O C C Juneau 807J#  
 19400603 Coleman Donna 0308# Coleman Donna 732

- A powerful body, hip, and hind leg daughter of the \$270,000 record-selling Coleman Glacier 041 stems back to the featured Pathfinder® Dam, Coleman Donna 0308.
- This female had an individual birth ratio of 93, yearling ratio of 103 and stems from a dam that records BR 3@99, WR 3@102, YR 2@106.



CED	BW	WW	YW	SC	MILK	DOC	CLAW	ANGLE	RE	SW	SM
9	-3	61	105	.63	27	20	.34	.39	.64	62	82



COLEMAN DONNA 8265 – The \$26,000 maternal sister to the dam of Lot 65B.



66

# Elegance and Style in a High-Maternal Package



**Top 1% \$M**



**COLEMAN DONNA 0308** – Pathfinder®  
Dam of Lot 66.

66

## COLEMAN DONNA 9286

Reg : +19583449 Tattoo: 9286 DOB: 06/29/19  
O C C Paxton 730P#  
Coleman Charlo 0256#  
Bohi Abigale 6014  
**Coleman Bravo 6313**  
18734838 Coleman Donna 714  
Connealy Onward#  
Coleman Donna 386  
O C C Juneau 807J#  
O C C Emblazon 854E#  
**Coleman Donna 0308**  
#17089286 Coleman Donna 732  
O C C Dixie Erica 903E  
Connealy Onward#  
Coleman Donna 386



CED	BW	WW	YW	SC	MILK	DOC	CLAW	ANGLE	RE	SW	SM
12	-5	50	90	.87	35	27	.32	.39	.58	66	100

- **SELLING-ONE HALF INTEREST – NO POSSESSION.**
- Striking from every angle with a beautiful udder. She is a tremendous daughter of the \$450,000 Coleman Bravo back to the

Pathfinder® Coleman Donna 0308.

- This female has a progeny production record of YR 2@106, has a calving interval of 356, and stems from a dam that records BR 5@92, WR 5@105, YR 5@103 with 34 daughters in production with an average nursing ratio of 102.

- **Sells with a heifer calf at side (Lot 66A) born July 8, 2023 by SOUTH AMERICA. Tattoo: 3739. Reg. No. 20710545. BW: 88.**

66B

## COLEMAN DONNA 2629

Reg : 20578941 Tattoo: 2629 DOB: 07/09/22  
BC Surveyor 680D  
BC Eagle Eye 110-7#  
**BC Robust 0807**  
18456252 BC 327-8 CP Belle 0-807  
BC 2266 Prides Lass 4132 680  
BC Pure Pride 327-8  
BC 607 CP Belle MF 807  
Coleman Charlo 0256#  
Coleman Donna 714  
O C C Juneau 807J#  
Coleman Donna 732  
Coleman Bravo 6313  
**Coleman Donna 9286**  
19583449 Coleman Donna 0308#



CED	BW	WW	YW	SC	MILK	DOC	CLAW	ANGLE	RE	SW	SM
6	1.6	60	98	.76	22	25	.33	.39	.54	56	82

- **TOP 10% \$M.**
- Beautiful fall heifer by BC Robust 0807 that had an individual yearling ratio of 102 and stems from a dam that records YR 2@106.



67

# A Favorite Two-Year-Old Female



Top 5% \$M

67

## COLEMAN DONNA 1627

Reg: 20335582 Tattoo: 1627 DOB: 07/25/21

S A V Renown 3439#

ZWT Summitt 6507

Coleman Donna 714

Coleman Summitt 9370

Coleman Charlo 0256#

19583398

Coleman Donna 5412#

Coleman Donna 0296

Coleman Bravo 6313

Coleman Charlo 0256#

Coleman Donna 9286

Coleman Donna 714

19583449

Coleman Donna 0308#

O C C Juneau 807J#

Coleman Donna 732

CED	BW	WW	YW	SC	MILK	DOC	CLAW	ANGLE	RE	SW	\$M
9	1.9	58	105	.07	27	21	.38	.40	.60	60	86

- A daughter of Coleman Summitt 9370 whose dam sells as Lot 80. She stems back to the featured Coleman Donna 0308.
- This female had an individual yearling ratio of 109 and stems from a dam that records YR 2@106.
- This two-year-old female is as good as we've got from a long line of proven and predictable genetics. She is a linebred female whose paternal granddam and maternal granddam are full sisters.
- **Sells with a bull calf at side (Lot 67A) born July 4, 2023 by COLEMAN PONCHO 9426. Tattoo: 3678. Reg. No. 20710493. BW: 85.**



COLEMAN DONNA 8298 – The \$23,000 maternal sister to the dam of Lot 67.



68

# A Daughter of one of the Best



Top 1% \$M



**COLEMAN DONNA 9289** – The \$11,000 full sister to Lot 68.

68

## COLEMAN DONNA 9283

Reg: +19583280 Tattoo: 9283 DOB: 06/30/19

Coleman Charlo 0256#  
**Coleman Bravo 6313**  
18734838 Coleman Donna 714

O C C Juneau 807J#  
**Coleman Donna 0308**  
#17089286 Coleman Donna 732

O C C Paxton 730P#  
Bohi Abigale 6014  
Connealy Onward#  
Coleman Donna 386  
O C C Emblazon 854E#  
O C C Dixie Erica 903E  
Connealy Onward#  
Coleman Donna 386



CED	BW	WW	YW	SC	MILK	DOC	CLAW	ANGLE	RE	SW	SM
9	1.6	57	91	.75	30	26	.33	.38	.35	71	108

- This female has a progeny production record of WR 2@106, YR 1@104 and stems from a dam that records BR 5@92, WR 5@105, YR 5@103 with 34 daughters in production with an average nursing ratio of 102.
- Coleman Donna 9289, a full sister, was the \$11,000 feature through the 2021 Your Maternal Source Sale.
- **Sells with a heifer calf at side (Lot 68A) born July 24, 2023 by COLEMAN RANGER 029. Tattoo: 3737. Reg. No. 20710543. BW: 78.**





# Featuring Five Daughters of Donna 0308

69

## COLEMAN DONNA 0316

Reg: +20042191 Tattoo: 0316 DOB: 07/03/20

Coleman Charlo 0256#

### Coleman Bravo 6313

18734838 Coleman Donna 714

O C C Juneau 807J#

### Coleman Donna 0308

#17089286 Coleman Donna 732

O C C Paxton 730P#  
Bohi Abigale 6014  
Connealy Onward#  
Coleman Donna 386  
O C C Emblazon 854E#  
O C C Dixie Erica 903E  
Connealy Onward#  
Coleman Donna 386



CED	BW	WW	YW	SC	MILK	DOC	CLAW	ANGLE	RE	SW	SM
7	1.7	72	112	.97	23	31	.28	.29	.60	75	106

#### • TOP 1% \$M.

- This female has a progeny production record of BR 1@95, WR 1@104, YR 1@106 and stems from a dam that records BR 5@92, WR 5@105, YR 5@103 with 34 daughters in production with an average nursing ratio of 102.
- She had the misfortune of losing her calf.

71

## COLEMAN DONNA 9288

Reg: +19583450 Tattoo: 9288 DOB: 07/01/19

Coleman Charlo 0256#

### Coleman Bravo 6313

18734838 Coleman Donna 714

O C C Juneau 807J#

### Coleman Donna 0308

#17089286 Coleman Donna 732

O C C Paxton 730P#  
Bohi Abigale 6014  
Connealy Onward#  
Coleman Donna 386  
O C C Emblazon 854E#  
O C C Dixie Erica 903E  
Connealy Onward#  
Coleman Donna 386



CED	BW	WW	YW	SC	MILK	DOC	CLAW	ANGLE	RE	SW	SM
9	2.1	64	105	1.16	21	27	.37	.41	.45	63	96

#### • TOP 1% \$M.

- She has a progeny production record of BR 2@97, WR 2@102, YR 2@105, with a calving interval of 361.
- Sells with a heifer calf at side (Lot 71A) born July 5, 2023 by SOUTH AMERICA. Tattoo: 3740. Reg. No. 20710546. BW: 83.



COLEMAN DONNA 1427 – She sells as Lot 72.

69B

## COLEMAN DONNA 2497

Reg: 20572199 Tattoo: 2497 DOB: 07/12/22

GDAR Game Day 449#

### Coleman Playmaker 427

17914039 Coleman Donna 714

Coleman Bravo 6313

### Coleman Donna 0316

20042191 Coleman Donna 0308#

Boyd New Day 8005#  
G D A R Miss Wix 474#  
Connealy Onward#  
Coleman Donna 386  
Coleman Charlo 0256#  
Coleman Donna 714  
O C C Juneau 807J#  
Coleman Donna 732



CED	BW	WW	YW	SC	MILK	DOC	CLAW	ANGLE	RE	SW	SM
8	.4	70	116	.87	24	30	.29	.35	.49	67	100

#### • TOP 1% \$M.

- A beautiful daughter of the GENEX Beef AI sire, Coleman Playmaker 427. She had an individual birth ratio of 95, weaning ratio of 104, yearling ratio of 106.

71B

## COLEMAN DONNA 2630

Reg: 20572244 Tattoo: 2630 DOB: 07/23/22

Don Aparicio Serrucho57 Maxi

### Hummel Argentine

19919948 Rubeta Fontana 7567-T/E-

Coleman Bravo 6313

### Coleman Donna 9288

19583450 Coleman Donna 0308#

Don Jose 176 Maxi  
Don Aparicio Serranias 57  
Consenza Don Roberto 338 T/E  
Rubeta Fontana 6207-T/E-  
Coleman Charlo 0256#  
Coleman Donna 714  
O C C Juneau 807J#  
Coleman Donna 732



CED	BW	WW	YW	SC	MILK	DOC	CLAW	ANGLE	RE	SW	SM
12	-.7	55	93	.24	20	12	.34	.45	.40	52	73

#### • TOP 25% \$M.

- This female had an individual birth ratio of 86 and stems from a dam that records BR 2@97, WR 2@102, YR 2@105.

73

## COLEMAN DONNA 1477

Reg: 20335546 Tattoo: 1477 DOB: 06/23/21

Coleman Charlo 0256#

### Coleman Bravo 6313

18734838 Coleman Donna 714

O C C Juneau 807J#

### Coleman Donna 0308

#17089286 Coleman Donna 732

O C C Paxton 730P#  
Bohi Abigale 6014  
Connealy Onward#  
Coleman Donna 386  
O C C Emblazon 854E#  
O C C Dixie Erica 903E  
Connealy Onward#  
Coleman Donna 386



CED	BW	WW	YW	SC	MILK	DOC	CLAW	ANGLE	RE	SW	SM
11	.5	54	93	.94	26	26	.32	.38	.48	62	98

#### • TOP 1% \$M.

- Had an individual birth ratio of 81, weaning ratio of 110, yearling ratio of 116.
- Sells with a heifer calf at side (Lot 73A) born July 3, 2023 by J TRADEMARK 1037. Tattoo: 3659. Reg. No. 20710479. BW: 74.

70

## COLEMAN DONNA 9285

Reg: +19583448 Tattoo: 9285 DOB: 06/24/19

Coleman Charlo 0256#

### Coleman Bravo 6313

18734838 Coleman Donna 714

O C C Juneau 807J#

### Coleman Donna 0308

#17089286 Coleman Donna 732

O C C Paxton 730P#  
Bohi Abigale 6014  
Connealy Onward#  
Coleman Donna 386  
O C C Emblazon 854E#  
O C C Dixie Erica 903E  
Connealy Onward#  
Coleman Donna 386



CED	BW	WW	YW	SC	MILK	DOC	CLAW	ANGLE	RE	SW	SM
11	.7	55	97	.99	29	29	.38	.44	.89	62	98

#### • TOP 1% \$M.

- This female has a progeny production record of WR 2@104, YR 1@103, has a calving interval of 366, and stems from a dam that records BR 5@92, WR 5@105, YR 5@103 with 34 daughters in production with an average nursing ratio of 102.
- She sells with a bull calf at side (Lot 70A) born July 11, 2023 by SOUTH AMERICA. Tattoo: 3738. Reg. No. 20710544. BW: 93.

72

## COLEMAN DONNA 1427

Reg: 20335531 Tattoo: 1427 DOB: 06/23/21

Coleman Charlo 0256#

### Coleman Bravo 6313

18734838 Coleman Donna 714

O C C Juneau 807J#

### Coleman Donna 0308

#17089286 Coleman Donna 732

O C C Paxton 730P#  
Bohi Abigale 6014  
Connealy Onward#  
Coleman Donna 386  
O C C Emblazon 854E#  
O C C Dixie Erica 903E  
Connealy Onward#  
Coleman Donna 386



CED	BW	WW	YW	SC	MILK	DOC	CLAW	ANGLE	RE	SW	SM
11	.5	54	93	.94	26	26	.32	.38	.48	62	98

#### • TOP 1% \$M.

- She had an individual birth ratio of 70, weaning ratio of 109, yearling ratio of 113.
- Sells with a heifer calf at side (Lot 72A) born July 9, 2023 by J TRADEMARK 1037. Tattoo: 3639. Reg. No. 20710464. BW: 73.



COLEMAN DONNA 5212 – The \$17,000 maternal sister to Lots 69, 70, 71, 72 and 73.



**74**

# Power – Performance – Predictability



## Top 2% \$M

**74**

### COLEMAN DONNA 9282

Reg: +19717728 Tattoo: 9282 DOB: 06/27/19

Rito 707 of Ideal 3407 7075

**SAV Resource 1441**

#17016597

S AV Blackcap May 4136

O C C Juneau 807J#

**Coleman Donna 0308**

#17089286

Coleman Donna 732

RR Rito 707#

Ideal 3407 of 1418 076

S A V 8180 Traveler 004#

S A V May 2397#

O C C Emblazon 854E#

O C C Dixie Erica 903E

Connealy Onward#

Coleman Donna 386



CED	BW	WW	YW	SC	MILK	DOC	CLAW	ANGLE	RE	SW	SM
4	2.2	61	112	.50	23	19	.34	.34	.66	57	88

- A powerful, high-performing daughter of SAV Resource 1441 back to the Pathfinder® Coleman Donna 0308.
- This female has a progeny production record of BR 2@88, WR 2@103, YR 1@103, has a calving interval of 362, and stems from a dam that records BR 5@92, WR 5@105, YR 5@103 with 34 daughters in production with an average nursing ratio of 102.
- Coleman Donna 8265, a maternal sister, was the \$26,000 feature through the 2022 Your Maternal Source Sale along with a full sister that sold for \$23,000. Another maternal sister was the \$17,000 Coleman Donna 5212 going to Ingram Angus of Tennessee who went on to produce their featured Lot 1 female in their spring sale who sold for \$25,000 for one-half interest for a \$50,000 valuation.
- **Sells with a heifer calf at side (Lot 74A) born July 4, 2023 by COLEMAN BANKER 9215. Tattoo: 3736. Reg. No. 20710542. BW: 68.**



**COLEMAN DONNA 0308** – Pathfinder®  
Dam of Lot 74.





# Coleman Donna Family

75

## COLEMAN DONNA 2444

Reg: +20572177 Tattoo: 2444 DOB: 07/30/22

CED	BW	WW	YW	SC	MILK	DOC	CLAW	ANGLE	RE	SW	SM
8	.4	58	100	.85	27	30	.31	.36	.54	63	90

• TOP 2% \$M.

75A

## COLEMAN DONNA 2465

Reg: +20572188 Tattoo: 2465 DOB: 07/23/22

CED	BW	WW	YW	SC	MILK	DOC	CLAW	ANGLE	RE	SW	SM
8	.4	58	100	.85	27	30	.31	.36	.54	63	90

• TOP 2% \$M.

### Coleman Triumph 9145

19555917

Coleman Bravo 6313

Lawsons Chloe C815

O C C Juneau 807J#

### Coleman Donna 0308

#17089286

Coleman Donna 732

Coleman Charlo 0256#

Coleman Donna 714

S A V Renown 3439#

Lawsons Chloe Z341

O C C Emblazon 854E#

O C C Dixie Erica 903E

Connealy Onward#

Coleman Donna 386

• These flush sisters by the \$450,000 Coleman Triumph 9145 stem back to the proven and predictable Pathfinder® Dam, Coleman Donna 0308.

76

## COLEMAN DONNA 2596

Reg: 20572232 Tattoo: 2596 DOB: 07/26/22

Don Aparicio Serrucho57 Maxi

### Hummel South America

19919943

Rubeta Fontana 7567-T/E-

S A V President 6847

### Coleman Donna 8304

#19402573

Coleman Donna 0308#

Don Jose 176 Maxi

Don Aparicio Serranias 57

Consenza Don Roberto 338 T/E

Rubeta Fontana 6207-T/E-

Coleman Charlo 0256#

S A V Blackcap May 4136

O C C Juneau 807J#

Coleman Donna 732

CED	BW	WW	YW	SC	MILK	DOC	CLAW	ANGLE	RE	SW	SM
7	1.4	70	118	.57	20	22	.35	.40	.73	59	66

• An outcross fall heifer by South America back to Coleman Donna 8304, whose full sisters topped out through the 2022 Your Maternal Source Sale for \$26,000, Coleman Donna 8265, and \$23,000, Coleman Donna 8298.

• This female had an individual birth ratio of 98, weaning ratio of 106, yearling ratio of 106 and stems from a dam that records WR 3@110, YR 2@108.

77

## COLEMAN DONNA 2525

Reg: 20572205 Tattoo: 2525 DOB: 07/03/22

Don Aparicio Serrucho57 Maxi

### Hummel South America

19919943

Rubeta Fontana 7567-T/E-

Coleman Navigator 614

### Coleman Donna 856

19243304

Coleman Donna 0308#

Don Jose 176 Maxi

Don Aparicio Serranias 57

Consenza Don Roberto 338 T/E

Rubeta Fontana 6207-T/E-

Cole Creek Black Cedar 46P#

Coleman Eriskay 291

O C C Juneau 807J#

Coleman Donna 732

CED	BW	WW	YW	SC	MILK	DOC	CLAW	ANGLE	RE	SW	SM
10	-.3	69	110	.93	16	18	.36	.37	.64	59	64

• This female had an individual birth ratio of 87, weaning ratio of 104, yearling ratio of 104.

• Dam records BR 3@84, WR 3@102, YR 3@103.

78

## COLEMAN DONNA 1587

Reg: 20335570 Tattoo: 1587 DOB: 07/21/21

GDAR Game Day 449#

### Coleman Playmaker 427

17914039

Coleman Donna 714

Basin Rainmaker 654X#

### Coleman Donna 9104

19544121

Coleman Donna 0308#

Boyd New Day 8005#

G D A R Miss Wix 474#

Connealy Onward#

Coleman Donna 386

Basin Rainmaker D S 380U#

Basin Bardolene 423U

O C C Juneau 807J#

Coleman Donna 732

CED	BW	WW	YW	SC	MILK	DOC	CLAW	ANGLE	RE	SW	SM
4	1.0	54	91	1.11	26	24	.33	.42	.42	60	100

• A daughter of the GENEX Beef AI sire, Coleman Playmaker 427, back to a daughter of Basin Rainmaker 654X. She had an individual weaning ratio of 101 with a yearling ratio of 110 and stems from a dam that records WR 1@101, YR 1@110.

• Sells with a bull calf at side (Lot 78A) born August 30, 2023 by COLEMAN RESOLVE 0261. Tattoo: 3672. BW: 92.



Top 1% \$M

COLEMAN DONNA 1587 – She sells as Lot 78.



COLEMAN DONNA 2525 – She sells as Lot 77.



79

# A Breathtaking Donna



**Top 3% \$M**



**INGRAM DONNA 2534** – The \$50,000 valued maternal sister to Lot 79.



**COLEMAN DONNA 5212** – The \$17,000 dam of Lot 79.

79

## COLEMAN DONNA 0356

Reg: 20042213 Tattoo: 0356 DOB: 06/26/20

O C C Juneau 807J#

**Coleman Rock 7200**

19107936

Coleman Donna 714

Cole Creek Black Cedar 46P#

**Coleman Donna 5212**

18405465

Coleman Donna 0308#

O C C Emblazon 854E#

O C C Dixie Erica 903E

Connealy Onward#

Coleman Donna 386

C H Quantum 6247#

Cole Creek Clova Juanada 67

O C C Juneau 807J#

Coleman Donna 732

- A wonderful three-year-old female by the \$480,000 Coleman Rock 7200 back to Coleman Donna 5212, who was a feature of the 2022 Your Maternal Source Sale and sold for \$17,000 to Ingram Angus of Tennessee; she went on to produce her featured Lot 1 heifer calf of the 2023 spring sale that sold for \$25,000 for one-half interest for a \$50,000 valuation, Ingram Donna 2534.
- This female has a progeny production record of BR 1@94 and stems from a dam that records BR 5@98, WR 5@102, YR 4@105.
- **Sells with a bull calf at side (Lot 79A) born July 28, 2023 by COLEMAN HONDO 022. Tattoo: 3623. Reg. No. 20710451. BW: 79.**



CED	BW	WW	YW	SC	MILK	DOC	CLAW	ANGLE	RE	SW	SM
8	-.1	60	97	1.09	26	19	.33	.44	.54	65	85



80

# The PATHFINDER® DAM of a Coleman Herd Sire



Top 20% \$M

80

## COLEMAN DONNA 5412

Reg: +#18402791 Tattoo: 5412 DOB: 08/03/15

O C C Paxton 730P#

### Coleman Charlo 0256

#16879074

Bohi Abigale 6014

O C C Juneau 807J#

### Coleman Donna 0296

16880256

Coleman Donna 732

O C C Focus 813F

O C C Blackbird 736K

Sitz Traveler 8180#

S A V Abigale 6062

O C C Emblazon 854E#

O C C Dixie Erica 903E

Connealy Onward#

Coleman Donna 386



CED	BW	WW	YW	SC	MILK	DOC	CLAW ANGLE	RE	SW	SM	
10	.8	50	84	1.24	27	14	.32	.48	.84	62	71

### • Pathfinder® Dam.

- This featured Pathfinder® Dam is the mother of Coleman Summitt 9370, a featured herd sire in the Coleman program, and an outstanding daughter of Coleman Charlo 0252.
- She stems back to Coleman Donna 0296, full sister to Coleman Donna 0308 and Coleman Donna 0298 and maternal sister to the \$3 million producer, Coleman Donna 714, back to Coleman Donna 732.
- She has a progeny production record of BR 6@92, WR 6@106, YR 4@110, has a calving interval of 368, and stems from a dam that records YR 2@107, %IMF 5@102.
- **SELLS WITH A HEIFER CALF AT SIDE (LOT 80A) BORN AUGUST 16, 2023 BY COLEMAN RANGER 029. TATTOO: 3689. REG. NO. 20717323. BW: 68.**



COLEMAN ROCK 7200 – Full brother-in-blood to the dam of Lot 80.



81

# Consistency is Key From The Donna Family



Top 1% \$M

81

## COLEMAN DONNA 7412

Reg: 19102700 Tattoo: 7412 DOB: 07/25/17  
 GDAR Game Day 449# Boyd New Day 8005#  
 Coleman Playmaker 427 G D A R Miss Wix 474#  
 17914039 Coleman Donna 714 Connealy Onward#  
 Coleman Charlo 0256# Coleman Donna 386  
 Coleman Donna 5412 Bohi Abigale 6014  
 #18402791 Coleman Donna 0296 O C C Juneau 807J#  
 Coleman Donna 732



CED	BW	WW	YW	SC	MILK	DOC	CLAW	ANGLE	RE	SW	SM
12	-3	61	103	.81	21	18	.31	.42	.80	66	93

- Had an individual birth ratio of 93, weaning ratio of 104, yearling ratio of 104, progeny production record of BR 3@95, WR 3@104, YR 2@107, has a calving interval of 368, and stems from a dam that records BR 6@92, WR 6@106, YR 4@110.
- A beautiful Playmaker daughter back to the Pathfinder® Dam, Coleman Donna 7412, who is the mother of the featured Coleman and Little Goose herd sire, Coleman Summitt 9370.
- **Sells with a bull calf at side (Lot 81A) born July 24, 2023 by SOUTH AMERICA. Tattoo: 3706. Reg. No. 20710517. BW: 86.**



COLEMAN DONNA 756 – A full sister-in-blood to the granddam of Lot 81.





# Coleman Donna Genetics



**Top 4% \$M**

**COLEMAN DONNA 1541** – She sells as Lot 82.



**Top 10% \$M**

**COLEMAN DONNA 1501** – She sells as Lot 83.

## 82 COLEMAN DONNA 1541

Reg: 20335567 Tattoo: 1541 DOB: 08/14/21  
 O C C Juneau 807J# O C C Emblazon 854E#  
 O C C Juneau 807J# O C C Dixie Erica 903E  
**Coleman Rock 7200** Connealy Onward#  
 19107936 Coleman Donna 714 Coleman Donna 386  
 Coleman Playmaker 427 GDAR Game Day 449#  
**Coleman Donna 7412** Coleman Donna 714  
 19102700 Coleman Donna 5412# Coleman Charlo 0256#  
 Coleman Donna 0296



CED	BW	WW	YW	SC	MILK	DOC	CLAW	ANGLE	RE	SW	SM
9	-.2	66	115	.69	22	19	.20	.37	.76	67	87

- A picturesque, two-year-old daughter of the \$480,000 Coleman Rock 7200 back to the featured Coleman Donna 7412.
- She had an individual birth ratio of 94, weaning ratio of 105, yearling ratio of 108, and stems from a dam that records BR 3@95, WR 3@104, YR 2@107.
- **Sells with a heifer calf at side (Lot 82A) born July 11, 2023 by COLEMAN FULL DECK 118. Tattoo: 3670. Reg. No. 20710488. BW: 71.**

## 83 COLEMAN DONNA 1501

Reg: 20335554 Tattoo: 1501 DOB: 07/14/21  
 S A V Renown 3439# Rito 707 of Ideal 3407 7075  
 S A V Blackcap May 4136  
**Coleman Rebound 7220** Connealy Onward#  
 19102306 Coleman Donna 714 Coleman Donna 386  
 Coleman Charlo 0256# O C C Paxton 730P#  
**Coleman Donna 5412** Bohi Abigale 6014  
 #18402791 Coleman Donna 0296 O C C Juneau 807J#  
 Coleman Donna 732



CED	BW	WW	YW	SC	MILK	DOC	CLAW	ANGLE	RE	SW	SM
10	-1.1	55	97	.76	26	15	.32	.47	.89	64	82

- A wonderful two-year-old by Coleman Rebound 7220 back to a full sister-in-blood to Coleman Rock 7200.
- This female had an individual birth ratio of 93, weaning ratio of 101, yearling ratio of 114 and stems from a dam that records BR 6@92, WR 6@106, YR 4@110.
- **Sells with a heifer calf at side (Lot 83A) born June 30, 2023 by COLEMAN PONCHO 9426. Tattoo: 3664. Reg. No. 20710483. BW: 64.**

## 84 COLEMAN DONNA 2509

Reg: 20572203 Tattoo: 2509 DOB: 07/23/22  
 Coleman Charlo 0256# O C C Paxton 730P#  
**Coleman Poncho 9426** Bohi Abigale 6014  
 19583445 Coleman Donna 7221 S A V Renown 3439#  
 Coleman Resolve 7219 Coleman Donna 714  
**Coleman Donna 0368** Coleman Charlo 0256#  
 20042216 Coleman Donna 5412# Coleman Donna 0296



CED	BW	WW	YW	SC	MILK	DOC	CLAW	ANGLE	RE	SW	SM
9	1.0	64	119	1.24	26	25	.30	.46	.76	57	73

- **TOP 25% \$M.**
- A daughter of Coleman Poncho 9426 with an individual yearling ratio of 103. She stems from a dam that records YR 1@103.









Top 20% \$M



COLEMAN DONNA 1476 – The \$15,000 maternal sister to Lot 85.

85

### COLEMAN DONNA 060

Reg: +19873277 Tattoo: 060 DOB: 01/08/20  
 S A V 8180 Traveler 004#  
**S A V 004 Density 4336**  
 #14725035 S A V May 7238  
 O C C Juneau 807J#  
**Coleman Donna 0298**  
 #16880258 Coleman Donna 732



CED	BW	WW	YW	SC	MILK	DOC	CLAW	ANGLE	RE	SW	SM
10	1.5	60	97	.37	26	24	.47	.46	.67	63	73

- She has a progeny production record of BR 1@90 and stems from a dam that records BR 7@98, WR 8@108, YR 8@107 with 20 daughters in production with an average nursing ratio of 102.
- **Sells with a bull calf at side (Lot 85A) born July 14, 2023 by COLEMAN ROCK 7200. Tattoo: 3604. Reg. No. 20710435. BW: 82.**

86

### COLEMAN DONNA 8459

Reg: 19400668 Tattoo: 8459 DOB: 07/31/18  
 GDAR Game Day 449#  
**Coleman Playmaker 427**  
 17914039 Coleman Donna 714  
 Coleman Charlo 0256#  
**Coleman Donna 6308**  
 18734950 Coleman Donna 0304#



CED	BW	WW	YW	SC	MILK	DOC	CLAW	ANGLE	RE	SW	SM
9	.0	59	105	1.39	30	23	.33	.43	.48	62	97

- **TOP 1% \$M.**
- Had an individual weaning ratio of 107, yearling ratio of 105, progeny production record of BR 3@90, WR 3@103, YR 2@104, has a calving interval of 364, and stems from a dam that records WR 3@102, YR 1@105 with two daughters in production with an average nursing ratio of 102.
- **Sells with a heifer calf at side (Lot 86A) born July 10, 2023 by COLEMAN GLACIER 041. Tattoo: 3717. Reg. No. 20710525. BW: 67.**

87

### COLEMAN DONNA 514

Reg: 18217605 Tattoo: 514 DOB: 01/05/15  
 O C C Paxton 730P#  
**Coleman Charlo 0256**  
 #16879074 Bohi Abigale 6014  
 O C C Juneau 807J#  
**Coleman Donna 066**  
 #16584305 Coleman Donna 741



CED	BW	WW	YW	SC	MILK	DOC	CLAW	ANGLE	RE	SW	SM
5	3.4	62	103	1.15	27	22	.33	.44	.62	62	70

- **TOP 25% \$M.**
- Progeny production record of BR 6@94, WR 6@104, YR 5@104 with one daughter in production with an average nursing ratio of 106.
- **Sells with a heifer calf at side (Lot 87A) born July 1, 2023 by COLEMAN GLACIER 041. Tattoo: 3628. Reg. No. 20710456. BW: 63.**



88

# As Good As It Gets from the Donna Family



Top 1% \$M

88

## COLEMAN DONNA 8284

Reg: +#19400616 Tattoo: 8284 DOB: 07/06/18

**Coleman Bravo 6313**  
18734838  
Coleman Charlo 0256#

**Coleman Donna 6143**  
15704359  
Coleman Donna 714

Wulffs Ext 6106#  
KMK Donna J311

O C C Paxton 730P#  
Bohi Abigale 6014  
Connealy Onward#  
Coleman Donna 386  
N Bar Emulation EXT#  
Wulffs Erica Dianna C116  
D H D Traveler 6807#  
Brooks Donna 319



CED	BW	WW	YW	SC	MILK	DOC	CLAW ANGLE	RE	SW	SM
13	.7	65	104	.44	28	24	.33	.46	.46	75   103

- **SELLING ONE-HALF INTEREST WITH NO POSSESSION.**
- **Pathfinder® Dam.**
- A major highlight of this offering is this daughter of Coleman Bravo 6313, the \$450,000 record seller, back to the \$60,000 Coleman Donna 6143, a past top-selling, Lot 1 female in a Coleman Angus sale and back to the foundation KMK Donna J311, past top seller at \$60,000.
- This female has a progeny production record of BR 3@93, WR 3@106, YR 3@108 and stems from a dam that records BR 4@99, WR 4@110, YR 4@110 with 34 daughters in production with an average nursing ratio of 102.
- **Sells with a bull calf at side (Lot 88A) born July 22, 2023 by COLEMAN RANGER 029. Tattoo: 3714. Reg. No. 20710524. BW: 86.**



**COLEMAN DONNA 6143** – The \$60,000 valued dam of Lot 88.



**88B**

# The Next Step In Cow Power



**Top 3% \$M**

**88B**

## COLEMAN DONNA 2592

Reg: 20572231 Tattoo: 2592 DOB: 07/20/22  
 S AV Resource 1441# Rito 707 of Ideal 3407 7075  
 Coleman Marshall 7170 S AV Blackcap May 4136  
 19102287 Coleman Donna 197 Basin Rainmaker 654X#  
 Coleman Bravo 6313 KMK Donna J311  
 Coleman Donna 8284 Coleman Charlo 0256#  
 #19400616 Coleman Donna 6143 Coleman Donna 714  
 Wulffs Ext 6106#  
 KMK Donna J311

- A standout fall female by Coleman Marshall 7170 who had an individual weaning ratio of 105, yearling ratio of 114 and stems from a Pathfinder® Dam who has a progeny production record of BR 3@93, WR 3@106, YR 3@108.
- Her grandmother was the \$60,000 past featured Lot 1 female of a Coleman "Your Maternal Source" sale and top seller in 2011.



CED	BW	WW	YW	SC	MILK	DOC	CLAW	ANGLE	RE	SW	SM
10	1.7	69	126	.46	27	24	.33	.41	.70	62	88



**KMK DONNA J311** – Granddam of Lot 88 and third-generation dam of Lot 88B.



89

# Maternal Quality Backed by Production



89

## COLEMAN DONNA 9209

Reg: +19720592 Tattoo: 9209 DOB: 07/09/19

S AV 8180 Traveler 004#

S AV 004 Density 4336

#14725035

S AV May 7238

Wulffs Ext 6106#

Coleman Donna 6143

15704359

KMK Donna J311

Sitz Traveler 8180#

Boyd Forever Lady 8003

Leachman Right Time#

S A R Prospector May 9124#

N Bar Emulation EXT#

Wulffs Erica Dianna C116

D H D Traveler 6807#

Brooks Donna 319

### • SELLING ONE-HALF INTEREST WITH NO POSSESSION.

- A top ratoing daughter of SAV 004 Density 4336 back to the \$60,000 valued, top-selling, Lot 1 female of the 2011 Your Maternal Source Sale, Coleman Donna 6143, and back to the \$60,000 KMK Donna J311.
- This female has an impressive production record and headed to be a Pathfinder® as she has a progeny production record of BR 2@96, WR 2@113, YR 2@115, a calving interval of 356, and stems from a dam that records BR 4@99, WR 4@110, YR 4@110 with 34 daughters in production with an average nursing ratio of 102.
- Sells with a heifer calf at side (Lot 89A) born July 2, 2023 by COLEMAN ROCK 7200. Tattoo: 3721. Reg. No. 20710529. BW: 84.

CED	BW	WW	YW	SC	MILK	DOC	CLAW	ANGLE	RE	SW	SM
6	2.6	53	90	.67	27	19	.34	.43	.77	50	57



COLEMAN DONNA 6143 – The \$60,000 dam of Lot 89.



**89B**

# Outcross Genetics from the Highly Proven Donna Family

**89B**

## COLEMAN DONNA 2603

Reg : 20572236 Tattoo: 2603 DOB: 07/14/22  
 Don Aparicio Serrucho57 Maxi  
 Don Jose 176 Maxi  
 Don Aparicio Serranias 57  
 Consenza Don Roberto 338 T/E  
 Rubeta Fontana 6207-T/E-  
 Rubeta Fontana 6207-T/E-  
 S A V 8180 Traveler 004#  
 S A V 004 Density 4336#  
 S A V May 7238  
 Wulffs Ext 6106#  
 Coleman Donna 6143  
 KMK Donna J311

**Hummel South America**

19919943

Rubeta Fontana 7567-T/E-

**Coleman Donna 9209**

19720592

Coleman Donna 6143



CED	BW	WW	YW	SC	MILK	DOC	CLAW	ANGLE	RE	SW	SM
7	1.6	70	120	.61	20	21	.34	.42	.86	57	49

- A timeless breeding piece by the outcross genetics of the \$180,000 South America back to the featured \$60,000 Coleman Donna 6143.
- This female had an individual weaning ratio of 110, yearling ratio of 110 and stems from a dam that records BR 2@96, WR 2@113, YR 2@115.
- Coleman Donna 801, a maternal sister to the granddam of this female, sold for one-half interest at \$24,000 for a \$48,000 valuation to 5C Livestock of Utah as the top-selling bred heifer of a past Coleman female sale.
- Here is an outstanding, young female that offers unlimited genetic potential.



**COLEMAN DONNA 801** – The \$48,000 valued maternal sister to the granddam of Lot 89B.



90

# Earning Potential At Its Finest



Top 15% \$M

90

## COLEMAN DONNA 2501

Reg : 20572200 Tattoo: 2501 DOB: 08/11/22

Coleman Bravo 6313

### Coleman Hondo 022

19869368 Lawsons Chloe C815

Coleman Navigator 614

### Coleman Donna 0340

20042205 Coleman Donna 760

Coleman Charlo 0256#

Coleman Donna 714

S A V Renown 3439#

Lawsons Chloe Z341

Cole Creek Black Cedar 46P#

Coleman Eriskay 291

S A V Renown 3439#

Coleman Donna 6143



CED	BW	WW	YW	SC	MILK	DOC	CLAW	ANGLE	RE	SW	\$M
3	1.8	69	123	.62	25	29	.34	.41	.60	60	79

- Individual weaning ratio of 102 and stems from a dam that records YR 1@102.

91

## JVC DONNA 625

Reg : 18501973 Tattoo: 625 DOB: 02/10/16

FairView Traveler 1171

### Pine Coulee Traveler 39B

17978197 MW Black Nellie Rita 032

O C C Paxton 730P#

### Tar Donna 222

17343875 Coleman Donna 6154



CED	BW	WW	YW	SC	MILK	DOC	CLAW	ANGLE	RE	SW	\$M
5	1.7	53	88	1.76	31	16	.39	.48	.28	59	70

- **TOP 25% \$M.**
- She had an individual weaning ratio of 102, progeny production record of WR 5@106, YR 5@104 and has a calving interval of 366. **Sells with a heifer calf at side (Lot 91A) born July 7, 2023 by COLEMAN GLACIER 041. Tattoo: 3834. Reg. No. 20710586. BW: 85.**

91B

## COLEMAN DONNA 2804

Reg : 20572254 Tattoo: 2804 DOB: 07/02/22

Don Aparicio Serrucho57 Maxi

### Hummel South America

19919943 Rubeta Fontana 7567-T/E-

Pine Coulee Traveler 39B

### JVC Donna 625

18501973 Tar Donna 222



CED	BW	WW	YW	SC	MILK	DOC	CLAW	ANGLE	RE	SW	\$M
9	-.3	65	107	1.16	23	19	.36	.44	.61	61	61

- Individual birth ratio of 89, weaning ratio of 104, yearling ratio of 102 and stems from a dam that records WR 5@106, YR 5@104.







92

# A Picture Worth a Thousand Words

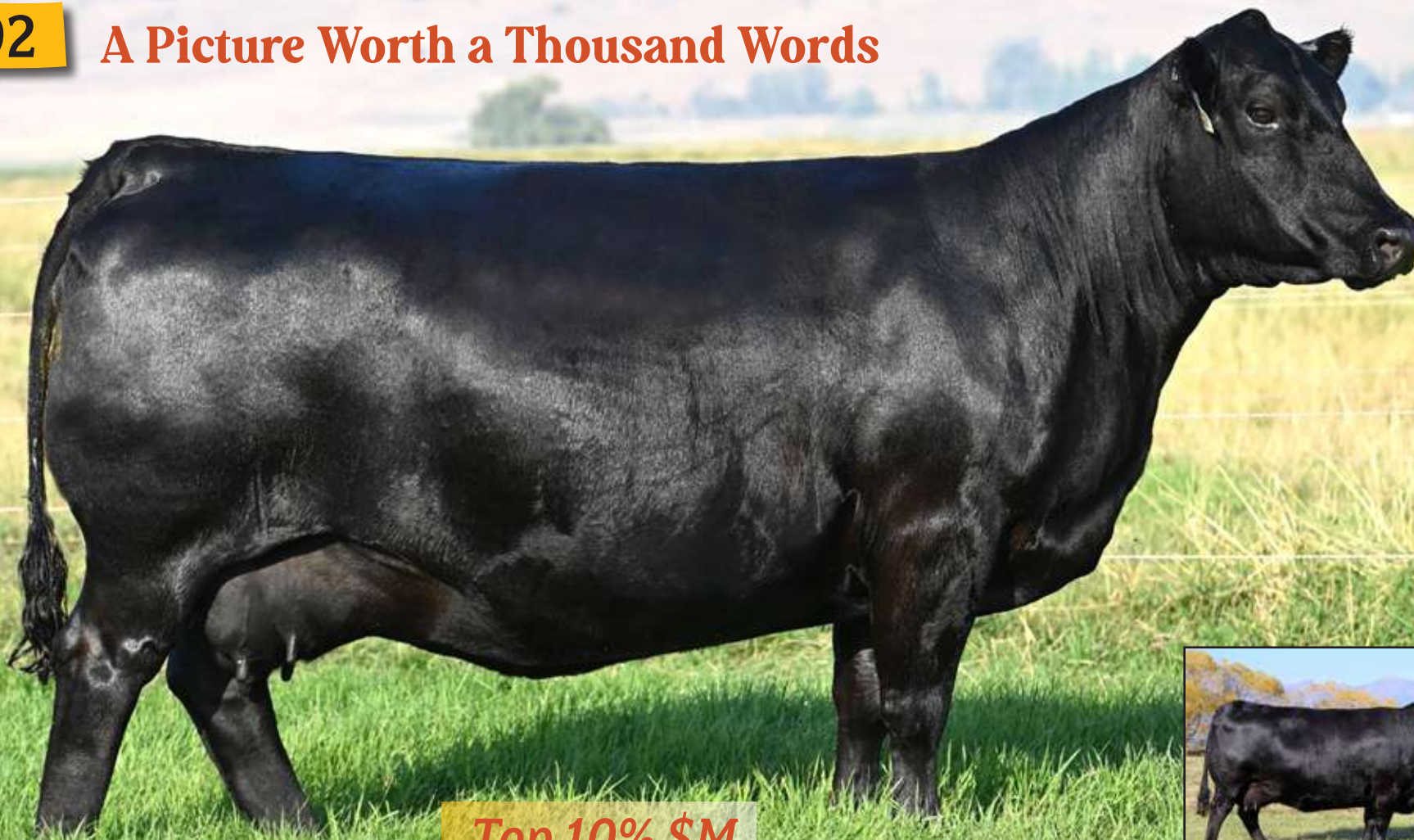

Top 10% \$M



**COLEMAN DONNA 801** – The \$48,000 valued dam of Lot 92.



**KMK DONNA J311** – The \$60,000 granddam of Lot 92.

92

## COLEMAN DONNA 6317

Reg: +18734954 Tattoo: 6317 DOB: 07/12/16  
 O C C Juneau 807J# O C C Emblazon 854E#  
 O C C Dixie Erica 903E  
**Coleman Juneau 044** Connealy Onward#  
 #16584283 Coleman Donna 714 Coleman Donna 386  
 Emulation N Bar 5522#  
 N Bar Emulation EXT# N Bar Primrose 2424  
**Coleman Donna 801** D H D Traveler 6807#  
 16122409 KMK Donna J311 Brooks Donna 319



CED	BW	WW	YW	SC	MILK	DOC	CLAW	ANGLE	RE	SW	\$M
1	3.5	59	97	.80	26	23	.44	.50	.52	57	79

- **SELLING ONE-HALF INTEREST WITH NO POSSESSION.**
- An absolute stunning sale feature is this daughter of Coleman Juneau 044 back to the \$48,000 valued Coleman Donna 801 and one of the closest descendants of the foundation KMK Donna J311 at the ranch.
- This female has a progeny production record of BR 5@89, WR 5@104, YR 3@105 with three daughters in production with an average nursing ratio of 101 ratio of 101, and has a calving interval of 365. She stems She stems from a dam that records BR 4@89, WR 4@106, %IMF 8@103, UREA 8@101 with 12 daughters in production with an average nursing ratio of 101.
- Here is an outstanding, young female that will take your program to the next level.
- **Sells with a heifer calf at side (Lot 92A) born August 16, 2023 by COLEMAN RANGER 029. Tattoo: 3692. Reg. No. 20717324. BW: 72.**



# 93B Long Lasting Maternal Value



**Top 10% \$M**



**COLEMAN DONNA 812** – Full sister to the granddam of Lot 93 and third-generation of Lot 93B.

**93**

## COLEMAN DONNA 0382

Reg: 20042219 Tattoo: 0382 DOB: 06/23/20

Rito 707 of Ideal 3407 7075

### S A V Renown 3439

#17633839

S A V Blackcap May 4136

Coleman Juneau 044#

### Coleman Donna 6317

18734954

Coleman Donna 801



CED	BW	WW	YW	SC	MILK	DOC	CLAW	ANGLE	RE	SW	SM
0	2.2	65	105	.21	23	28	.40	.44	.56	59	68

- This female had an individual birth ratio of 88, weaning ratio of 107 and a progeny production record of BR 1@94, WR 1@105, YR 1@106. She stems from a dam that records BR 5@89, WR 5@104, YR

3@105 with three daughters in production with an average nursing ratio of 101.

- Sells with a heifer calf at side (Lot 93A) born July 3, 2023 by COLEMAN ROCK 7200. Tattoo: 3625. Reg. No. 20710453. BW: 77.**

**93B**

## COLEMAN DONNA 2510

Reg: 20572204 Tattoo: 2510 DOB: 07/06/22

Coleman Charlo 0256#

### Coleman Poncho 9426

19583445

Coleman Donna 7221

S A V Renown 3439#

### Coleman Donna 0382

20042219

Coleman Donna 6317



CED	BW	WW	YW	SC	MILK	DOC	CLAW	ANGLE	RE	SW	SM
9	-.8	65	111	.68	27	24	.33	.43	.60	66	84

- An outstanding, powerful daughter of the \$220,000 Coleman Poncho 9426 who had an individual birth ratio of 94, weaning ratio of 105, yearling ratio of 106 and stems from a beautiful three-year-old female.



94

# A Predictable Pathfinder<sup>®</sup> with Phenotype



Top 15% \$M

94

## COLEMAN DONNA 6318

Reg: +#18734955 Tattoo: 6318 DOB: 07/09/16

O C C Juneau 807J#

O C C Emblazon 854E#

**Coleman Juneau 044**

O C C Dixie Erica 903E

#16584283

Coleman Donna 714

Connealy Onward#

Coleman Donna 386

N Bar Emulation EXT#

Emulation N Bar 5522#

N Bar Primrose 2424

**Coleman Donna 801**

D H D Traveler 6807#

16122409

KMK Donna J311

Brooks Donna 319



CED	BW	WW	YW	SC	MILK	DOC	CLAW	ANGLE	RE	\$W	\$M
15	-1.8	42	78	.30	36	19	.41	.44	.40	58	75

### • Pathfinder<sup>®</sup> Dam

- This female sold two sons in past bull sales that have totaled \$20,000 for an average of \$10,000.
- This outstanding Pathfinder<sup>®</sup> Dam is a full sister to Lot 92 by Coleman Juneau 044 back to the \$48,000 Coleman Donna 801.
- She has a progeny production record of BR 5@90, WR YR 5@105, has a calving interval of 362, and stems from a dam that records BR 4@89, WR 4@106, %IMF 8@103, UREA 8@101 with 12 daughters in production with an average nursing ratio of 101.
- **Sells with a heifer calf at side (Lot 94A) born July 2, 2023 by COLEMAN GLACIER 041. Tattoo: 3693. Reg. No. 20710505. BW: 80.**



**COLEMAN BRAVO 1509** –  
The \$9,000 son of Lot 94.



# 94B The Best of Both Continents



**COLEMAN DONNA 386** – The \$200,000 valued maternal sister to the granddam of Lot 94B.

94B

## COLEMAN DONNA 2548

Reg : 20572213 Tattoo: 2548 DOB: 07/07/22  
 Don Aparicio Serrucho57 Maxi Don Jose 176 Maxi  
 Don Aparicio Serranias 57  
**Hummel South America** Consenza Don Roberto 338 T/E  
 19919943 Rubeta Fontana 7567-T/E-  
 Coleman Juneau 044#  
**Coleman Donna 6318** Coleman Donna 714  
 #18734955 Coleman Donna 801 N Bar Emulation EXT#  
 KMK Donna J311



CED	BW	WW	YW	SC	MILK	DOC	CLAW	ANGLE	RE	SW	SM
11	-.2	62	109	.43	25	21	.37	.42	.67	58	63

- She had an individual birth ratio of 99, weaning ratio of 107, yearling ratio of 106 and stems from a dam that records BR 5@90, WR 5@105, YR 5@105.

95

## COLEMAN DONNA 0258

Reg : +20042172 Tattoo: 0258 DOB: 06/28/20  
 Coleman Charlo 0256# O C C Paxton 730P#  
**Coleman Bravo 6313** Bohi Abigale 6014  
 18734838 Coleman Donna 714 Connealy Onward#  
 Coleman Juneau 044# Coleman Donna 386  
**Coleman Donna 3347** O C C Juneau 807J#  
 17783598 Coleman Donna 714  
 Coleman Donna 801 N Bar Emulation EXT#  
 KMK Donna J311



CED	BW	WW	YW	SC	MILK	DOC	CLAW	ANGLE	RE	SW	SM
10	.6	55	95	1.88	27	22	.33	.47	.37	65	97

- **TOP 1% \$M.**
- Daughter whose dam is a full sister to Lots 92 and 94.
- This female has a progeny production record of WR 1@101 and stems from a dam that records BR 6@96, WR 6@103, YR 6@105.
- **Sells with a heifer calf at side (LOT 95A) born August 23, 2023 by COLEMAN RANGER 029. Tattoo: 3611. Reg. No. 20722780. BW: 87.**

96

## COLEMAN DONNA 2528

Reg : 20572207 Tattoo: 2528 DOB: 07/26/22  
 GDAR Game Day 449# Boyd New Day 8005#  
**Coleman Playmaker 427** G D A R Miss Wix 474#  
 17914039 Coleman Donna 714 Connealy Onward#  
 Coleman Donna 386  
 Coleman Navigator 614 Cole Creek Black Cedar 46P#  
**Coleman Donna 988** Coleman Eriskay 291  
 19539787 Coleman Donna 3347 Coleman Juneau 044#  
 Coleman Donna 801



CED	BW	WW	YW	SC	MILK	DOC	CLAW	ANGLE	RE	SW	SM
8	-.4	64	109	.84	25	25	.33	.41	.60	83	

- **TOP 10% \$M.**
- This female had an individual birth ratio of 94, weaning ratio of 105, yearling ratio of 103 and stems from a dam that records BR 2@92, YR 2@106.



97

# Maternal Treasure from a Pathfinder® Donor



Top 10% \$M

97

## COLEMAN DONNA 2409

Reg: +20572165 Tattoo: 2409 DOB: 07/01/22  
 S AV Renown 3439# Rito 707 of Ideal 3407 7075  
 S A V Blackcap May 4136  
 GDAR Game Day 449#  
 Coleman Donna 714  
 O C C Paxton 730P#  
 Bohi Abigale 6014  
 Sitz Upward 307R#  
 Coleman Donna 386

### Coleman Glacier 041

19866409 Coleman Donna 439#

Coleman Charlo 0256#

### Coleman Donna 5247

#18402681 Coleman Donna 194

- A daughter of two past top sellers including the \$270,000 featured Coleman Glacier 041 and Coleman Donna 5247, who was the \$200,000 one-half interest for a \$400,000 valuation featured Lot 1 female of the 2022 Your Maternal Source Sale and has a progeny production record of BR 5@95, WR 5@109, YR 4@111, %IMF 1@101, UREA 1@101 with one daughter in production with an average nursing ratio of 109.



CED	BW	WW	YW	SC	MILK	DOC	CLAW	ANGLE	RE	SW	SM
8	.9	69	123	.61	28	30	.35	.40	.62	72	84



COLEMAN DONNA 5247 – The \$400,000 valued dam of Lots 97-101.



**97A**

# A Maternal Legacy Continues



## Top 10% \$M

**97A**

### COLEMAN DONNA 2442

Reg: +20572176 Tattoo: 2442 DOB: 07/02/22  
 S AV Renown 3439# Rito 707 of Ideal 3407 7075  
 Coleman Glacier 041 S AV Blackcap May 4136  
 19866409 GDAR Game Day 449#  
 Coleman Donna 439# Coleman Donna 714  
 Coleman Charlo 0256# O C C Paxton 730P#  
 Coleman Donna 5247 Bohi Abigale 6014  
 #18402681 Sitz Upward 307R#  
 Coleman Donna 194 Coleman Donna 386



CED	BW	WW	YW	SC	MILK	DOC	CLAW	ANGLE	RE	SW	SM
8	.9	69	123	.61	28	30	.35	.40	.62	72	84

- A beautiful heifer by the featured Lot 1 bull of the 2022 spring bull sale who sold for \$270,000 for one-quarter interest, Coleman Glacier 041, back to Coleman Donna 5247, the Pathfinder® Dam who was the featured Lot 1 female of the 2022 Your Maternal Source Sale and sold at \$200,000 for one-half interest for a \$400,000 valuation to Kelly Farms of Michigan.
- Dam of this female has a progeny production record of BR 5@95, WR 5@109, YR 4@111, %IMF 1@101, UREA 1@101 with one daughter in production with an average nursing ratio of 109.
- Coleman Donna 2464, a full sister, was the \$27,000 featured top-selling ET fall heifer calf of the 2022 Your Maternal Source Sale going to K & M Cattle of Indiana. Maternal sibs through that same event include the \$57,500 Coleman Donna 233, the \$30,000 Coleman Donna 252, the \$21,000 Coleman Donna 1442, and the \$21,000 Coleman Donna 1458.



**COLEMAN MENDOZA 271** – The \$70,000 maternal brother to the dam of Lots 97-101.



98

# A Maternal Centerpiece



Top 2% \$M

98

## COLEMAN DONNA 2400

Reg: +20572163 Tattoo: 2400 DOB: 06/26/22

Coleman Bravo 6313  
**Coleman Banker 9215**  
 19583404 Coleman Donna 4203

Coleman Charlo 0256#  
**Coleman Donna 5247**  
 #18402681 Coleman Donna 194

Coleman Charlo 0256#  
 Coleman Donna 714  
 Connealy Thunder#  
 Coleman Donna 714  
 O C C Paxton 730P#  
 Bohi Abigale 6014  
 Sitz Upward 307R#  
 Coleman Donna 386



CED	BW	WW	YW	SC	MILK	DOC	CLAW	ANGLE	RE	SW	SM
13	-5	66	119	.81	30	30	.33	.43	.47	74	93

- This maternal centerpiece is a daughter of the \$150,000 Coleman Banker 9215 back to Coleman Donna 5247, who is the \$400,000 valued Lot 1 female of the 2022 Your Maternal Source Sale and has generated \$490,750 on 17 head to average \$28,868 on past progeny sold in Coleman Angus sales.
- Dam has a progeny production record of BR 5@95, WR 5@109, YR 4@111, %IMF 1@101, UREA 1@101 with one daughter in production with an average nursing ratio of 109.
- Here is a tremendous heifer from four generations of embryos donors at Coleman Angus.



**COLEMAN BIG COUNTRY 260** – The \$36,000 maternal brother to Lots 97-101.



# 99C Four Fantastic Flush Sisters



**RUST DREAM BIG 2305** – The \$40,000 full brother to Lots 99-99C.

**99 COLEMAN DONNA 2405** 

Reg: +20583757 Tattoo: 2405 DOB: 06/30/22

CED	BW	WW	YW	SC	MILK	DOC	CLAW	ANGLE	RE	SW	SM
8	2.5	56	100	.87	23	18	.40	.43	.57	52	66

**99B COLEMAN DONNA 2437** 

Reg: +20583759 Tattoo: 2437 DOB: 06/27/22

CED	BW	WW	YW	SC	MILK	DOC	CLAW	ANGLE	RE	SW	SM
8	2.5	56	100	.87	23	18	.40	.43	.57	52	66

S A V 8180 Traveler 004#  
 S A V 004 Density 4336 #14725035  
 S A V May 7238  
 Coleman Charlo 0256#  
 Coleman Donna 194  
 Sitz Traveler 8180#  
 Boyd Forever Lady 8003  
 Leachman Right Time#  
 S A R Prospector May 9124#  
 O C C Paxton 730P#  
 Bohi Abigale 6014  
 Sitz Upward 307R#  
 Coleman Donna 386

**99A COLEMAN DONNA 2411** 

Reg: +20583758 Tattoo: 2411 DOB: 06/24/22

CED	BW	WW	YW	SC	MILK	DOC	CLAW	ANGLE	RE	SW	SM
8	2.5	56	100	.87	23	18	.40	.43	.57	52	66

**99C COLEMAN DONNA 2458** 

Reg: +20583762 Tattoo: 2458 DOB: 06/21/22

CED	BW	WW	YW	SC	MILK	DOC	CLAW	ANGLE	RE	SW	SM
8	2.5	56	100	.87	23	18	.40	.43	.57	52	66

- Full sisters to the \$40,000 Rust Dream Big 2305, top-selling bull of the 2023 Rust Mountain Bull Sale and the featured daughter of SAV 004 Density 4336 back to the \$400,000 Coleman Donna 5247.
- Her famous Pathfinder® Dam has generated \$490,750 on 17 head for a \$28,868 average in past Coleman Angus sales.













# +103 \$M Backed by Four Generations of Coleman Donors



**Coleman Donna 7357** – The \$45,000 full sister to Lot 101.



**COLEMAN DONNA 5247** – The \$400,000 valued dam of Lots 97-101.

100

## COLEMAN DONNA 2445

Reg : +20574957 Tattoo: 2445 DOB: 07/05/22

S A V Bismarck 5682#

**Bar-E-L Natural Law 52Y**

19310190

Bar-E-L Magnolia 143K

Coleman Charlo 0256#

**Coleman Donna 5247**

#18402681

Coleman Donna 194



CED	BW	WW	YW	SC	MILK	DOC	CLAW	ANGLE	RE	SW	\$M
7	2.2	59	109	.99	24	19	.41	.45	.57	55	65

- A daughter of the Canadian sire, Natural Law, stemming from the Pathfinder® Dam who has a progeny production record of BR 5@95, WR 5@109, YR 4@111, %IMF 1@101, UREA 1@101 with one daughter in production with an average nursing ratio of 109 and the \$400,000 valued featured Lot 1 female of the 2022 Your Maternal Source Sale.

- Here is an outstanding breeding piece that will add profit to the bottom line.

101

## COLEMAN DONNA 0361

Reg : 20042214 Tattoo: 0361 DOB: 06/28/20

S A V Renown 3439#

**ZWT Summitt 6507**

18561289

Coleman Donna 714

Coleman Charlo 0256#

**Coleman Donna 5247**

#18402681

Coleman Donna 194



CED	BW	WW	YW	SC	MILK	DOC	CLAW	ANGLE	RE	SW	\$M
16	-1.0	58	105	.16	32	24	.34	.36	.72	72	103

- **TOP 1% \$M.**

- Direct daughter of the \$40,000 ST Genetics AI sire, ZWT Summitt 6507, back to the Pathfinder® Dam, Coleman Donna 5247, and Lot 1 female of the 2022 Your Maternal Source Sale who sold one-half interest at \$200,000 for a \$400,000 valuation.

- This female had an individual birth ratio of 86, weaning ratio of 111,

a progeny production record of BR 1@99, WR 1@109, YR 1@109, has a calving interval of 366, and stems from a dam that records BR 5@95, WR 5@109, YR 4@111, %IMF 1@101, UREA 1@101 with one daughter in production with an average nursing ratio of 109.

- Coleman Donna 9357, a full sister, was the \$45,000 top-selling fall heifer of the 2020 Your Maternal Source Sale.

- **Sells with a bull calf at side (Lot 101A) born July 10, 2023 by COLEMAN ROCK 7200. Tattoo: 3624. Reg. No. 20710452. BW: 84.**



# 101B Maternal Property from the Donna Family



**Top 1% \$M**

**101B**

## COLEMAN DONNA 2508

Reg : 20572202 Tattoo: 2508 DOB: 07/09/22

Coleman Bravo 6313

Coleman Charlo 0256#

**Coleman Banker 9215**

19583404

Coleman Donna 4203

Coleman Donna 714

Connealy Thunder#

Coleman Donna 714

S A V Renown 3439#

**Coleman Donna 0361**

20042214

ZWT Summitt 6507

Coleman Donna 714

Coleman Donna 5247#

Coleman Charlo 0256#

Coleman Donna 194

- Outstanding maternal property with tremendous spread from birth to yearling and a high \$M at +103.
- She is a direct daughter of the \$150,000 Coleman Banker 9215 back to Coleman Donna 0361 and a full sister was the \$45,000 top-selling fall heifer of the 2020 Your Maternal Source Sale, Coleman Donna 9357.
- This female had an individual birth ratio of 99, weaning ratio of 109, yearling ratio of 109 and stems from a dam that records BR 1@99, WR 1@109, YR 1@109.



**COLEMAN DONNA 252** – The \$30,000 maternal sister to Lots 97-101 and maternal sister to the dam of Lot 101B.



CED	BW	WW	YW	SC	MILK	DOC	CLAW	ANGLE	RE	SW	\$M
16	-1.2	69	124	.36	34	29	.28	.38	.59	73	101



# 102 High Income-Producing Donna



**Top 15% \$M**



**COLEMAN RENOWN 0397** – The \$16,000 son of Lot 102.



**COLEMAN DONNA 197** – Dam of Lots 102, 103, 105, 106, 107, and 108.

102

## COLEMAN DONNA 7174

Reg: +#19102645 Tattoo: 7174 DOB: 07/01/17

**Coleman Charlo 0256**  
#16879074  
Bohi Abigale 6014

**Coleman Donna 197**  
17188528  
KMK Donna J311

O C C Focus 813F  
O C C Blackbird 736K  
Sitz Traveler 8180#  
S A V Abigale 6062  
Basin Rainmaker D S 380U#  
Basin Bardolene 423U  
D H D Traveler 6807#  
Brooks Donna 319



CED	BW	WW	YW	SC	MILK	DOC	CLAW	ANGLE	RE	SW	SM
8	.9	55	109	.93	32	18	.38	.43	.61	63	75

- **PATHFINDER® DAM.**
- This high income-producing Donna female is a daughter of Coleman Charlo 0256 back to the legendary Coleman Donna 197.
- This Pathfinder® Dam has a progeny production record of WR 4@105, YR 3@109, and has a calving interval of 365. She stems from a dam that records that records BR 4@96, WR 4@112, YR 4@113 with 33 daughters in production with an average nursing ratio of 104.
- This impressive female has averaged \$17,500 on past bulls sold at Coleman Angus.
- Maternal sisters include Coleman Donna 1426, who sold for \$28,000 to Bud Koupal and Ingram Angus, the \$33,000 Coleman Donna 1466 going to Sandford Ranches along with Coleman Donna 1472 who sold through the same event for \$12,500 to Sandford Ranches.
- **Sells with a bull calf at side (Lot 102A) born July 7, 2023 by COLEMAN GLACIER 041. Tattoo: 3697. Reg. No. 20710508. BW: 92.**



# 104 Mother-Daughter Donna Duo



**Top 4% \$M**



**COLEMAN DONNA 897** –  
She sells as Lot 103.

**103**

## COLEMAN DONNA 897

Reg : +19243307 Tattoo: 897 DOB: 01/03/18  
 Coleman Charlo 0256# O C C Paxton 730P#  
 17783509 Coleman Donna 714 Bohi Abigale 6014  
 Connealy Onward#  
 Basin Rainmaker 654X# Coleman Donna 386  
 Basin Rainmaker D S 380U#  
**Coleman Donna 197** Basin Bardolene 423U  
 17188528 KMK Donna J311 D H D Traveler 6807#  
 Brooks Donna 319



CED	BW	WW	YW	SC	MILK	DOC	CLAW	ANGLE	RE	SW	\$M
13	-1.3	49	90	.34	37	16	.35	.36	.58	65	89

- **TOP 2% \$M.**
- A full sister to the highly productive Coleman Donna 7174, who sells as Lot 102, is a daughter of Coleman Charlo 3212 back to Coleman Donna 197.
- She has a progeny production record of BR 3@96, WR 3@101, with one daughter in production with an average nursing ratio of 103.
- **Sells with a heifer calf at side (Lot 103A) born July 4, 2023 by SOUTH AMERICA. Tattoo: 3631. Reg. No. 20710458. BW: 73.**

**104**

## COLEMAN DONNA 0112

Reg : 19857081 Tattoo: 0112 DOB: 02/06/20  
 Coleman Playmaker 427 GDAR Game Day 449#  
**Coleman Game Changer 7369** Coleman Donna 714  
 19102339 Coleman Donna 5247# Coleman Charlo 0256#  
 Coleman Charlo 3212 Coleman Donna 194  
**Coleman Donna 897** Coleman Charlo 0256#  
 19243307 Coleman Donna 197 Coleman Donna 714  
 Basin Rainmaker 654X#  
 KMK Donna J311



CED	BW	WW	YW	SC	MILK	DOC	CLAW	ANGLE	RE	SW	\$M
15	-2.3	51	102	.22	23	16	.35	.29	.40	53	83

- This female will make your hair stand up on your arms. She is an outstanding three-year-old female by Coleman Game Changer 7369 back to the legendary Coleman Donna 197.
- She had an individual birth ratio of 95, yearling ratio of 102, progeny production record of BR 1@93, WR 1@103, a calving interval of 364, and stems from a dam that records BR 3@96, WR 3@101 with one daughter in production with an average nursing ratio of 103.
- **Sells with a bull calf at side (Lot 104A) born July 4, 2023 by SOUTH AMERICA. Tattoo: 3608. Reg. No. 20710439. BW: 85.**



# 105 Daughters of Donna 197



**COLEMAN DONNA 1466** – The \$33,000 maternal sister to Lots 105 and 106.

105

## COLEMAN DONNA 1441

Reg : +20348083 Tattoo: 1441 DOB: 06/09/21  
 S A V Bismarck 5682# G A R Grid Maker#  
 19310190 Bar-E-L Magnolia 143K S A V Abigale 0451  
 Basin Rainmaker 654X# Bar E L MCC 365 Icon 20H  
 Double Four Duchess 12G  
 Basin Rainmaker D S 380U#  
 Basin Bardolene 423U  
 D H D Traveler 6807#  
 Brooks Donna 319

**Bar-E-L Natural Law 52Y**  
 19310190

**Coleman Donna 197**  
 17188528



CED	BW	WW	YW	SC	MILK	DOC	CLAW	ANGLE	RE	SW	SM
9	.5	45	85	.07	31	14	.37	.40	.75	52	61

- The first of two flush sisters from Natural Law that stem back to Coleman Donna 197, who sold 54 progeny in past Coleman sales to average \$10,542.
- Dam records BR 4@96, WR 4@112, YR 4@113 with 33 daughters in production with an average nursing ratio of 104.
- **Sells with a heifer calf at side (Lot 105A) born July 12, 2023 by COLEMAN BANKER 9215. Tattoo: 3648. Reg. No. 20710472. BW: 74.**

106

## COLEMAN DONNA 1451

Reg : +20348087 Tattoo: 1451 DOB: 07/02/21  
 S A V Bismarck 5682# G A R Grid Maker#  
 17188528 Bar-E-L Magnolia 143K S A V Abigale 0451  
 Basin Rainmaker 654X# Bar E L MCC 365 Icon 20H  
 Double Four Duchess 12G  
 Basin Rainmaker D S 380U#  
 Basin Bardolene 423U  
 D H D Traveler 6807#  
 Brooks Donna 319

**Bar-E-L Natural Law 52Y**  
 19310190

**Coleman Donna 197**  
 17188528



CED	BW	WW	YW	SC	MILK	DOC	CLAW	ANGLE	RE	SW	SM
12	.6	51	101	-.02	28	10	.38	.46	.49	53	60

- A wonderful two-year-old from the Canadian Sire, Natural Law, back to the \$60,000 KMK Donna J311.
- **Sells with a bull calf at side (Lot 106A) born July 8, 2023 by COLEMAN BANKER 9215. Tattoo: 3652. Reg. No. 20710475. BW: 81.**





# Coleman Donna 197 Genetics

107

## COLEMAN DONNA 9108

Reg: +19543026 Tattoo: 9108 DOB: 01/23/19  
 Emulation N Bar 5522#  
 N Bar Emulation EXT# N Bar Primrose 2424  
 Wulffs Erica Dianna C116 Tehama Bando 155#  
 Wulffs Erica Dianna A308  
 Basin Rainmaker 654X# Basin Rainmaker D S 380U#  
 Basin Bardolene 423U  
 D H D Traveler 6807#  
 Brooks Donna 319

Wulffs Ext 6106  
 #12813196

Coleman Donna 197  
 #17188528



CED	BW	WW	YW	SC	MILK	DOC	CLAW	ANGLE	RE	SW	SM
8	-.1	46	84	-.06	31	19	.41	.41	.37	54	77

- TOP 10% \$M.
- Progeny production record of BR 1@95, WR 1@102, YR 1@106.
- Sells with a bull calf at side (Lot 107A) born June 28, 2023 by COLEMAN PONCHO 9426. Tattoo: 3718. Reg. No. 20710526. BW: 72.

108

## COLEMAN DONNA 1428

Reg: +20335532 Tattoo: 1428 DOB: 06/29/21  
 R R Rito 707#  
 Ideal 3407 of 1418 076  
 S A V 8180 Traveler 004#  
 S A V May 2397#  
 Basin Rainmaker D S 380U#  
 Basin Bardolene 423U  
 D H D Traveler 6807#  
 Brooks Donna 319

S A V Renown 3439  
 #17633839

Coleman Donna 197  
 #17188528



CED	BW	WW	YW	SC	MILK	DOC	CLAW	ANGLE	RE	SW	SM
3	.8	58	107	-.85	28	24	.34	.38	.67	59	74

- TOP 25% \$M.
- A daughter of SAV Renown 3439 back to the featured Coleman Donna 197.
- Sells with a bull calf at side (Lot 108A) born July 14, 2023 by COLEMAN FULL DECK 118. Tattoo: 3640. Reg. No. 20710465. BW: 89.



COLEMAN DONNA 2579 – She sells as Lot 110.

109

## COLEMAN DONNA 2591

Reg: 20572230 Tattoo: 2591 DOB: 07/05/22  
 O C C Juneau 807J#  
 O C C Emblazon 854E#  
 O C C Dixie Erica 903E  
 Connealy Onward#  
 Coleman Donna 386  
 Rito 707 of Ideal 3407 7075  
 S A V Blackcap May 4136  
 Basin Rainmaker 654X#  
 KMK Donna J311

Coleman Rock 7200  
 #19107936

Coleman Donna 8272  
 #19403289



CED	BW	WW	YW	SC	MILK	DOC	CLAW	ANGLE	RE	SW	SM
6	.8	75	131	.94	25	32	.28	.33	.63	66	71

- Had an individual weaning ratio of 109, yearling ratio of 111.

110

## COLEMAN DONNA 2579

Reg: 20572225 Tattoo: 2579 DOB: 07/25/22  
 S A V Renown 3439#  
 Rito 707 of Ideal 3407 7075  
 S A V Blackcap May 4136  
 GDAR Game Day 449#  
 Coleman Donna 714  
 HF Kodiak 5R  
 TLA Beauty 5R  
 Basin Rainmaker 654X#  
 KMK Donna J311

Coleman Ranger 029  
 #19866408

Coleman Donna 8188  
 #19403167



CED	BW	WW	YW	SC	MILK	DOC	CLAW	ANGLE	RE	SW	SM
9	-.1	59	116	.31	32	25	.37	.41	.63	55	68

- Had an individual birth ratio of 96, yearling ratio of 104 and stems from a dam that records WR 3@106, YR 2@106.



COLEMAN GAUCHO 2169 – The \$40,000 feature produced from a full sister to Lot 107.



111

# Foundation-Building Donnas



Top 1% \$M



**COLEMAN DONNA 386** – The \$200,000 third-generation dam of Lot 111.

111

## COLEMAN DONNA 9420

Reg: 19721528 Tattoo: 9420 DOB: 07/09/19  
 Sitz Tebow 11860# Sitz New Design 458N#  
 Sitz Emma E 2738  
 Sitz Game Day 9470  
 Sitz Shauna 1590#  
 R R Rito 707#  
 Coleman Donna 386  
 Connealy Onward#  
 Coleman Donna 386

SITZ Logo 12964

#17746620 SITZ Shauna 3152#

Coleman Donna 7210

19103995 Coleman Donna 714



CED	BW	WW	YW	SC	MILK	DOC	CLAW	ANGLE	RE	SW	SM
9	.1	79	128	.59	24	26	.42	.44	.47	81	94

- She had an individual weaning ratio of 117, yearling ratio of 111, progeny production record of BR 2@98, WR 2@104, has a calving interval

of 360, and stems from a dam that records WR 3@104, YR 3@103 with one daughter in production with an average nursing ratio of 104.

- Sells with a heifer calf at side (Lot 111A) born July 3, 2023 by COLEMAN ROCK 7200. Tattoo: 3749. Reg. No. 20710554. BW: 60.

112

## COLEMAN DONNA 1653

Reg: 20335586 Tattoo: 1653 DOB: 07/12/21  
 Coleman Charlo 0256# O C C Paxton 730P#  
 Bohi Abigale 6014  
 Connealy Onward#  
 Coleman Donna 386  
 Sitz Tebow 11860#  
 SITZ Shauna 3152#  
 Coleman Foundation 972  
 Coleman Donna 714

Coleman Bravo 6313

18734838 Coleman Donna 714

SITZ Logo 12964#

Coleman Donna 9420

19721528 Coleman Donna 7210



CED	BW	WW	YW	SC	MILK	DOC	CLAW	ANGLE	RE	SW	SM
12	-.1	72	117	1.44	21	28	.27	.37	.53	75	104

- TOP 1% \$M.
- Had an individual birth ratio of 92, weaning ratio of 102.
- Sells with a bull calf at side (LOT 112A) born August 25, 2023 by COLEMAN RESOLVE 0261. Tattoo: 3681. Reg. No. 20722783. BW: 75.



113

# A Bright Future from the Donna Family



Top 2% \$M



COLEMAN DONNA 905 – Third-generation dam of Lot 113.

## 113 COLEMAN DONNA 0354

Reg : 20042212 Tattoo: 0354 DOB: 06/29/20  
 Coleman Charlo 0256# O C C Paxton 730P#  
 Coleman Bravo 6313 Bohi Abigale 6014  
 18734838 Coleman Donna 714 Connealy Onward#  
 Coleman Donna 386  
 Wulffs Ext 6106# N Bar Emulation EXT#  
 Wulffs Erica Dianna C116  
 Coleman Juneau 044#  
 Coleman Donna 2254 Coleman Donna 905

- She had an individual birth ratio of 82, progeny production record of BR 1@97, WR 1@102, has a calving interval of 364, and stems from a dam that records BR 6@95, WR 6@101, YR 5@103.
- **Sells with a heifer calf at side (Lot 113A) born July 9, 2023 by SOUTH AMERICA. Tattoo: 3622. Reg. No. 20710450. BW: 82.**



CED	BW	WW	YW	SC	MILK	DOC	CLAW	ANGLE	RE	SW	\$M
16	-.2	52	92	.08	26	23	.30	.42	.28	58	88



# 116 Coleman Donna Family



**Top 4% \$M**



**COLEMAN DONNA 998** –  
Third-generation dam of Lot 115.

**114**

## COLEMAN DONNA 0342

Reg: 20042206 Tattoo: 0342 DOB: 07/04/20

O C C Juneau 807J#

**Coleman Rock 7200**

19107936

Coleman Donna 714

Basin Rainmaker 654X#

**Coleman Donna 1139**

17185239

Coleman Donna 386

O C C Emblazon 854E#

O C C Dixie Erica 903E

Connealy Onward#

Coleman Donna 386

Basin Rainmaker D S 380U#

Basin Bardolene 423U

Basin Rainmaker 654X#

KMK Donna J311



CED	BW	WW	YW	SC	MILK	DOC	CLAW	ANGLE	RE	SW	\$M
5	.9	56	102	1.06	36	31	.20	.35	.59	61	71

- **TOP 20% \$M.**
- She had an individual birth ratio of 98, weaning ratio of 103, progeny production record of BR 1@97, has a calving interval of 361, and stems from a dam that records BR 9@99, WR 9@103, YR 8@103.
- **Sells with a bull calf at side (Lot 114A) born July 30, 2023 by COLEMAN HONDO 022. Tattoo: 3618. Reg. No. 20710447. BW: 83.**

**115**

## COLEMAN DONNA 0353

Reg: 20042211 Tattoo: 0353 DOB: 07/01/20

Coleman Charlo 0256#

**Coleman Bravo 6313**

18734838

Coleman Donna 714

Coleman Manning 0299

**Coleman Donna 4335**

#18105682

Coleman Donna 2334

O C C Paxton 730P#

Bohi Abigale 6014

Connealy Onward#

Coleman Donna 386

O C C Juneau 807J#

Coleman Donna 714

S Chisum 6175#

Coleman Donna 998



CED	BW	WW	YW	SC	MILK	DOC	CLAW	ANGLE	RE	SW	\$M
11	1.4	66	108	.34	27	26	.33	.47	.56	69	79

- **TOP 10% \$M.**
- Individual weaning ratio of 112, progeny production record of WR 1@103, YR 1@104, has a calving interval of 343, and stems from a dam that records WR 7@104, YR 6@103.
- **Sells with a heifer calf at side (Lot 115A) born July 3, 2023 by SOUTH AMERICA. Tattoo: 3621. Reg. No. 20710449. BW: 91.**

**116**

## COLEMAN DONNA 2505

Reg: 20572201 Tattoo: 2505 DOB: 07/25/22

Coleman Bravo 6313

**Coleman Hondo 022**

19869368

Lawsons Chloe C815

Coleman Bravo 6313

**Coleman Donna 0353**

20042211

Coleman Donna 4335#

Coleman Charlo 0256#

Coleman Donna 714

S A V Renown 3439#

Lawsons Chloe Z341

Coleman Charlo 0256#

Coleman Donna 714

Coleman Manning 0299

Coleman Donna 2334



CED	BW	WW	YW	SC	MILK	DOC	CLAW	ANGLE	RE	SW	\$M
9	1.2	67	118	.74	28	33	.30	.46	.53	64	87

- She had an individual weaning ratio of 103, yearling ratio of 104 and stems from a dam that records WR 1@103, YR 1@104.







COLEMAN

ANGUS





117

# The Newest Donor from the Bride Family



117

## BAR-E-L BRIDE 28C

Reg : 20622908 Tattoo: 28C DOB: 02/09/15  
 S AV Bismarck 5682# G A R Grid Maker#  
 S AV Abigale 0451  
 19310190 Bar E L MCC 365 Icon 20H  
 Double Four Duchess 12G  
 HF Kodiak 5R  
 HF Echo 112R  
 HF Alaskan 94T Valley BlossomLightening706P  
 1512244 Sandy Bar Bride 74T Sandy Bar Bride 51K

DBRL 94T Bride 4W



CED	BW	WW	YW	SC	MILK	DOC	CLAW	ANGLE	RE	SW	SM
3	2.2	63	99	1.89	28	14	.44	.53	.42	64	63

- **SELLING A FLUSH TO THE BULL OF THE BUYER'S CHOICE. GUARANTEED SIX TRANSFERABLE EMBRYOS; ANYTHING AFTER SIX WILL BE AT A PRO-RATED COST. BUYER IS RESPONSIBLE FOR FLUSH COSTS AND SEMEN. FLUSH WORK WILL BE DONE AT OUR FACILITY BY TRANSOVA. GUARANTEE OF TWO PREGNANCIES.**
- A tremendous opportunity to get in on the ground floor of our newest acquisition at Coleman Angus. Bar-E-L Bride 28C was the featured Lot 1 female of the 2022 Open Book Invitational at Brooking Angus Ranch in Canada. She headlined this event and became the top-selling female.
- This outstanding donor dam is a daughter of Bar-E-L Natural Law 52Y and is considered one of the very best ever produced by this Canadian sire. She stems back to a daughter of HF Alaskan 94T and the Bride family.
- This female reads with exquisite phenotype, beautiful udder, massive rib shape, and a beautiful, elegant front-end extension in a very complete, fault-free, high-quality package.
- She fits the mold and style that we look for here at Coleman Angus, and we were extremely excited about the future of this great, young female to build a new family to fit into our program.
- This is a great opportunity to acquire some of the very first genetics out of this great, young donor.





# Progeny of the Coleman Chloe Family



**LAWSONS CHLOE C815** – The \$300,000 foundation Chloe female in the Coleman Angus program.

**COLEMAN CHLOE 034** – Featured top-selling bred heifer of the 2021 Your Maternal Source Sale who sold at \$150,000 for one-half interest for a \$300,000 valuation to Ingram Angus of Tennessee and whose first heifer calf at public auction sold for \$31,000 as the second top-selling lot of the 2023 Ingram Angus Spring Production Sale going to Pinewood Farms of Tennessee.



**COLEMAN CHLOE 975** – The top-selling female of the 2019 Your Maternal Source Sale at \$60,000 for one-half interest for a \$120,000 valuation to Jocko Valley Ranch of Montana.

**COLEMAN CHLOE 1102** – The \$60,000 feature of the 2022 Your Maternal Source Sale going to H2O Cattle of Indiana.

**COLEMAN CHLOE 021** – The \$70,000 valued Shady Brook donor.

**COLEMAN TRIUMPH 9145** – Top-selling bull of the 2020 Your Maternal Source Sale who sold at \$225,000 for one-half interest for a \$450,000 valuation to Rust Mountain Ranch of North Dakota.



9275

# An Influential Record Seller – Coleman Chloe 9275



**COLEMAN ARROWHEAD 235** –  
The \$250,000 valued son of  
Coleman Chloe 9275.



**COLEMAN MAHOMES 2216** – The \$80,000  
valued son of Coleman Chloe 9275.

## REF DAM **COLEMAN CHLOE 9275**

Reg : 19583423 Tattoo: +\*19583423 DOB: 06/25/2019  
 Coleman Charlo 0256# C C Paxton 730P#  
 +\*18734838 Bohi Abigale 6014  
 Coleman Donna 714 Connealy Onward#  
 S A V Renown 3439# Coleman Donna 386  
 Lawsons Chloe C815 Rito 707 of Ideal 3407 7075  
 +\*18359250 Lawsons Chloe Z341 S A V Blackcap May 4136  
 Sitz Upward 307R#  
 Basin Chloe 7T26



CED	BW	WW	YW	SC	MILK	DOC	CLAW	ANGLE	RE	SW	SM
-1	4.1	105	181	1.02	18	30	.32	.37	1.17	73	53

- **FOR REFERENCE ONLY.**
- Owned with Voss Angus of Dexter, IA.
- Coleman Chloe 9275 is the top-selling cow in Coleman history who sold for one-half interest at \$375,000 for a \$750,000 valuation as the top-selling female of the 2021 Your Maternal Source Sale to Voss Angus of Iowa.
- She is an impressive four-year-old female with tons of power and mass in a beautifully constructed package. She is a visitor favorite to many.
- In the 2022 Your Maternal Source Sale, we offered a flush that sold for \$75,000 to K & M Cattle of Indiana. Coleman Chloe 1619, a daughter, was the \$15,000 feature through the 2022 Your Maternal Source Sale going to Beartooth Angus of Montana.
- We are excited about her offspring in this year's event, and she will be offering a featured herd sire that we are extremely excited about, Coleman Platinum 2622, who sells as Lot 118, along with an array of ET heifer calves in this event.



**118**

# Coleman Platinum 2622 – Rock Solid Herd Sire for the Future



**Top 1% WW**  
**TOP 1% YW**



**COLEMAN CHLOE 9275** – The \$750,000 dam of Lots 118-119E.

**118**

## COLEMAN PLATINUM 2622

Reg: 20572365 Tattoo: 2622 DOB: 07/15/22  
 O C C Emblazon 854E#  
 O C C Dixie Erica 903E  
**Coleman Rock 7200**  
 19107936 Coleman Donna 714  
 Connealy Onward#  
 Coleman Donna 386  
 Coleman Charlo 0256#  
 Coleman Donna 714  
**Coleman Chloe 9275**  
 19583423 Lawsons Chloe C815  
 S A V Renown 3439#  
 Lawsons Chloe Z341



CED	BW	WW	YW	SC	MILK	DOC	CLAW	ANGLE	RE	SW	SM
6	1.0	100	167	1.22	22	31	.29	.36	.93	82	72

### • SELLING ONE-HALF INTEREST.

- Owned with Voss Angus, Dexter, IA.
- Coleman Platinum 2622 is one of the greatest breeding accomplishments in the history of Coleman Angus. He has been a standout since day one and proudly represents as his mother's second natural calf. He is a son of the \$480,000 Coleman Rock 7200 back to the all-time, record-selling Coleman Chloe 9275.
- He presents tremendous depth of body with loads of muscle and masculinity in an extremely sound-structured, herd bull package.
- He had an individual birth ratio of 95, weaning ratio of 123, and stems from a dam that records BR 2@90, WR 2@117, YR 1@121. Not only does he have an impressive phenotype but reads in the Top 1% for both weaning and yearling, Top 2% for claw, Top 5% for angle and this, combined with his maternal lineage on his bottom side, makes him an absolute tremendous breeding piece.



119

# Six Superstar Flush Sisters from the Chloe Family



**Top 15% \$M**



**COLEMAN CHLOE 1619** – The \$15,000 maternal sister to Lots 118-119E.



**COLEMAN CHLOE 9274** – The \$70,000 full sister to the dam of Lots 118-119E.

119

## COLEMAN CHLOE 2418

Reg: +20572170 Tattoo: 2418 DOB: 07/02/22  
 GDAR Game Day 449# Boyd New Day 8005#  
**Coleman Playmaker 427** G D A R Miss Wix 474#  
 17914039 Coleman Donna 714 Connealy Onward#  
 Coleman Donna 386  
 Coleman Bravo 6313 Coleman Charlo 0256#  
**Coleman Chloe 9275** Coleman Donna 714  
 19583423 Lawsons Chloe C815 S AV Renown 3439#  
 Lawsons Chloe Z341

- The first of six superstar flush sisters by the GENEX Beef and calving-ease AI sire, Coleman Playmaker 427, back to Coleman Chloe 9275 who was the record-selling female of the 2021 Your Maternal Source Sale where she sold for one-half interest at \$375,000 for a \$750,000 valuation to Voss Angus of Iowa.
- She has a progeny production record of BR 2@90, WR 2@117, YR 1@121.
- Coleman Triumph 9145, a full brother to the dam, sold through the 2020 Your Maternal Source Sale as the \$225,000 one-half interest for a \$450,000 valuation top-selling bull. Other full sibs to the dam include the \$300,000 valued Coleman Chloe 034, the \$120,000 valued Coleman Chloe 975, and the \$130,000 Coleman Chloe 173.
- Here is a special heifer with tremendous eye appeal, balance, and quality with tremendous growth and performance in a fault-free package.



CED	BW	WW	YW	SC	MILK	DOC	CLAW	ANGLE	RE	SW	SM
3	1.4	80	139	.90	22	30	.31	.39	.78	66	77



# 119A Daughters of the \$750,000 Record Seller



**Top 20% \$M**



**COLEMAN CHLOE 034** – The \$300,000 valued full sister to the dam of Lots 118-119E.

**119A**

## COLEMAN CHLOE 2422

Reg : +20572171 Tattoo: 2422 DOB: 07/03/22

GDAR Game Day 449#  
**Coleman Playmaker 427**  
 17914039 Coleman Donna 714

Coleman Bravo 6313  
**Coleman Chloe 9275**  
 19583423 Lawsons Chloe C815

Boyd New Day 8005#  
 G D A R Miss Wix 474#  
 Connealy Onward#  
 Coleman Donna 386  
 Coleman Charlo 0256#  
 Coleman Donna 714  
 S A V Renown 3439#  
 Lawsons Chloe Z341



CED	BW	WW	YW	SC	MILK	DOC	CLAW	ANGLE	RE	SW	\$M
3	1.5	82	143	.90	22	30	.31	.39	.78	67	75

- This featured female had an individual birth ratio of 99, weaning ratio of 101, yearling ratio of 102.
- A full sister-in-blood was the \$14,000 feature through the 2023 Shady Brook Angus Production Sale going to Predestined Cattle

Company of Georgia, Shady Brook Chloe 2230.  
 • Lawsons Chloe C815, her granddam, was the \$300,000 feature who went on to produce the second and third top-selling yearling bulls through the 2022 Coleman Angus Spring Bull Sale.

**119B**

## COLEMAN CHLOE 2450

Reg : +20572180 Tattoo: 2450 DOB: 06/29/22

GDAR Game Day 449#  
**Coleman Playmaker 427**  
 17914039 Coleman Donna 714

Coleman Bravo 6313  
**Coleman Chloe 9275**  
 19583423 Lawsons Chloe C815



CED	BW	WW	YW	SC	MILK	DOC	CLAW	ANGLE	RE	SW	\$M
3	.9	85	150	.90	22	30	.31	.39	.78	69	72

- This female had an individual birth ratio of 96, weaning ratio of 103, yearling ratio of 109 and is a direct daughter of the \$750,000 Coleman Chloe 9275.
- Coleman Chloe 034, a full sister to the dam, sold for one-half interest at \$150,000 for a \$300,000 valuation as the top-selling bred heifer in the 2021 Your Maternal Source Sale going to Ingram Angus of Tennessee.



119C

# The Best of the Donna and Chloe Families



Top 20% \$M

119C

## COLEMAN CHLOE 2468

Reg : +20572189 Tattoo: 2468 DOB: 07/02/22  
 GDAR Game Day 449# Boyd New Day 8005#  
 Coleman Playmaker 427 G D A R Miss Wix 474#  
 17914039 Coleman Donna 714 Connealy Onward#  
 Coleman Donna 386  
 Coleman Bravo 6313 Coleman Charlo 0256#  
 Coleman Donna 714  
 Coleman Chloe 9275 S A V Renown 3439#  
 19583423 Lawsons Chloe C815 Lawsons Chloe Z341



CED	BW	WW	YW	SC	MILK	DOC	CLAW	ANGLE	RE	SW	SM
3	1.6	82	142	.90	22	30	.31	.40	.78	74	76

- This daughter of Coleman Playmaker 427, a featured GENEX Beef AI sire and full brother to the featured Lot 1 female in this year's sale, Coleman Donna 439, stems back to a full sister to the \$450,000 valued Coleman Triumph 9145, Coleman Chloe 9275 who was

the record-selling female in Coleman history selling for one-half interest at \$375,000 for a \$750,000 valuation to Voss Angus of Iowa.

- Dam has a progeny production record of BR 2@90, WR 2@117, YR 1@121.



SHADY BROOK CHLOE 2230 – The \$14,000 sister-in-blood to Lots 119-119E.



COLEMAN CHLOE 021 – The \$70,000 valued full sister to the dam of Lots 118-119E.



**119D**

# High-Quality Breeding Piece from the Chloe Family



**Top 25% \$M**

**119D**

## COLEMAN CHLOE 2470

Reg: +20572190 Tattoo: 2470 DOB: 06/28/22

GDAR Game Day 449#

**Coleman Playmaker 427**

17914039 Coleman Donna 714

Coleman Bravo 6313

**Coleman Chloe 9275**

19583423 Lawsons Chloe C815

Boyd New Day 8005#

G D A R Miss Wix 474#

Connealy Onward#

Coleman Donna 386

Coleman Charlo 0256#

Coleman Donna 714

S A V Renown 3439#

Lawsons Chloe Z341



CED	BW	WW	YW	SC	MILK	DOC	CLAW	ANGLE	RE	SW	SM
3	.7	83	146	.90	22	30	.31	.39	.78	68	74

- This female had an individual birth ratio of 94, weaning ratio of 101, yearling ratio of 105 and stems from a dam that records BR 2@90, WR 2@117, YR 1@121. She reads with balanced traits across the board on her EPD profile and not only does she read with tremendous paper but has unbelievable phenotype with added width and structure to become a tremendous breeding piece.



**COLEMAN CHLOE 1102** – The \$60,000 full sister to the dam of Lots 118-119E.



**COLEMAN CHLOE 173** – The \$130,000 full sister to the dam of Lots 118-119E.



119E

# The Highest Weaning and Yearling Weight Heifer of the Calf Crop

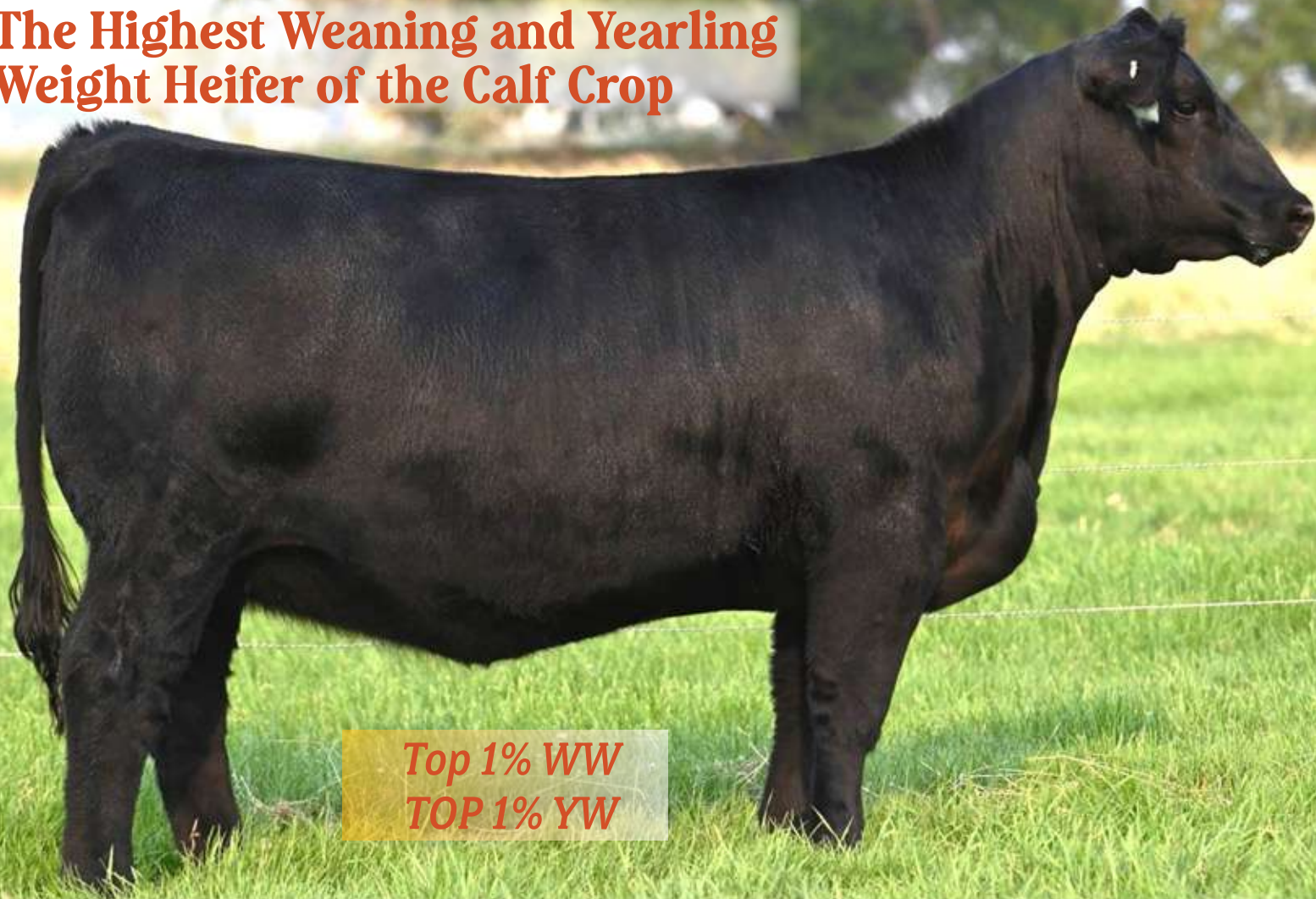

Top 1% WW  
TOP 1% YW

119E

## COLEMAN CHLOE 2452

Reg : +20572182 Tattoo: 2452 DOB: 06/26/22  
GDAR Game Day 449# Boyd New Day 8005#  
Coleman Playmaker 427 G D A R Miss Wix 474#  
17914039 Coleman Donna 714 Connealy Onward#  
Coleman Donna 386  
Coleman Charlo 0256#  
Coleman Bravo 6313 Coleman Donna 714  
Coleman Chloe 9275 S A V Renown 3439#  
19583423 Lawsons Chloe C815 Lawsons Chloe Z341



CED	BW	WW	YW	SC	MILK	DOC	CLAW	ANGLE	RE	SW	SM
3	.3	101	170	.90	22	30	.31	.39	.78	84	71

- The heaviest heifer of the calf crop and one of the top-numbered females in the entire offering for growth and performance is this daughter of the GENEX Beef AI sire, Coleman Playmaker 427, back to the \$750,000 Coleman Chloe 9275.
- This power house not only reads with growth and performance but puts it in an ideal package with tremendous eye-appeal, balance, and quality.

- She had an individual birth ratio of 92, weaning ratio of 130, yearling ratio of 124 and stems from a dam that records BR 2@90, WR 2@117, YR 1@121.
- She is a maternal sister to Lot 118, the featured Coleman Platinum 2622, and five other flush sisters sell throughout this event.
- Here is a special female with a lot of different breeding capabilities.



COLEMAN CHLOE 9275 – The \$750,000 dam of Lots 118-119E.



COLEMAN CHLOE 034 – The \$300,000 valued full sister to the dam of Lots 118-119E.



# Priceless Genetics from the Chloe Family



**COLEMAN CHLOE 975** – The \$120,000 valued dam of Lot 120.



**COLEMAN CHLOE 268** – The \$40,000 maternal sister to Lot 120.

120

## COLEMAN CHLOE 2527

Reg : 20572206 Tattoo: 2527 DOB: 06/25/22  
 S A V Renown 3439# Rito 707 of Ideal 3407 7075  
 Coleman **Glacier 041** S A V Blackcap May 4136  
 19866409 GDAR Game Day 449#  
 Coleman Donna 439# Coleman Donna 714  
 Coleman Charlo 0256#  
 Coleman Bravo 6313 Coleman Donna 714  
 Coleman Donna 714  
 Coleman Chloe 975 S A V Renown 3439#  
 19483324 Lawsons Chloe C815 Lawsons Chloe Z341

**Coleman Chloe 975**  
 19483324



CED	BW	WW	YW	SC	MILK	DOC	CLAW	ANGLE	RE	SW	SM
11	-1.2	81	144	.60	28	31	.31	.42	.70	74	68

- This is as good as it gets. This featured daughter of the \$270,000 record-selling Coleman Glacier 041 stems back to Coleman Chloe 975, who sold for one-half interest at \$60,000 as the top-selling female of the 2020 Your Maternal Source Sale for a \$120,000 valuation to Jocko Valley Ranch of Montana.
- This powerful, three-dimensional female has the ability to become a big-time donor. She had an individual birth ratio of 86, weaning ratio of 108, yearling ratio of 112 and stems from a dam that records BR 2@95, WR 2@106, YR 2@111.
- Coleman Chloe 268 and Coleman Chloe 274 are maternal sisters highlighted in the 2022 Your Maternal Source Sale and sold for \$40,000 apiece to Sullivan Farms of Iowa.



121

# The Best of Both Continents



Top 1% WW  
TOP 1% YW



**HUMMEL SOUTH AMERICA** –  
Sire of Lot 121.



**LAWSONS CHLOE C815** – The \$300,000  
valued dam of Lots 121-133.

121

## COLEMAN CHLOE 2479

Reg: +20572193 Tattoo: 2479 DOB: 07/02/22  
 Don Aparicio Serrucho57 Maxi Don Jose 176 Maxi  
 Hummel South America Don Aparicio Serranias 57  
 19919943 Rubeta Fontana 7567-T/E- Consenza Don Roberto 338T/E  
 S AV Renown 3439# Rubeta Fontana 6207-T/E-  
 Lawsons Chloe C815 S AV Blackcap May 4136  
 18359250 Lawsons Chloe Z341 Sitz Upward 307R#  
 Basin Chloe 7T26



CED	BW	WW	YW	SC	MILK	DOC	CLAW	ANGLE	RE	SW	SM
2	2.2	95	164	.74	22	27	.35	.43	.99	72	54

- **SELLING ONE-HALF INTEREST WITH NO POSSESSION.**
- A special sale attraction!!!
- This outcross fall heifer from the \$180,000 South America stems back to the \$300,000 Lawsons Chloe C815.
- This heifer has the capabilities of becoming one of the all-time great breeding pieces in Coleman history and not only has a tremendous look but reads with balanced traits across the board on paper.
- She had an individual weaning ratio of 114, yearling ratio of 115 and stems from a dam that records WR 3@110, YR 3@108, UREA 4@101 with 12 daughters in production with an average nursing ratio of 107.
- She is a maternal sister to an array of past top-selling females including the all-time, high-selling female in Coleman history and is a maternal sister to the \$450,000 Coleman Triumph 9145 and the featured herd sire, Coleman Hondo 022.
- This female has added performance with tremendous body and a beautiful hip and hind leg. Here is one that can take your program to the next level.



122

# Impressive Two-Year-Old from the Chloe Family



Top 3% \$M



COLEMAN CHLOE 030 – The \$47,000 maternal sister to Lots 121-123.

122

## COLEMAN CHLOE 1439

Reg: +20335537 Tattoo: 1439 DOB: 06/23/21  
 O C C Juneau 807J# O C C Emblazon 854E#  
 O C C Dixie Erica 903E  
**Coleman Rock 7200** Connealy Onward#  
 19107936 Coleman Donna 714 Coleman Donna 386  
 Rito 707 of Ideal 3407 7075  
 S A V Renown 3439# S A V Blackcap May 4136  
**Lawsons Chloe C815** Sitz Upward 307R#  
 18359250 Lawsons Chloe Z341 Basin Chloe 7T26



CED	BW	WW	YW	SC	MILK	DOC	CLAW	ANGLE	RE	SW	\$M
3	1.5	81	136	.99	21	24	.33	.38	.91	73	88

- **SELLING ONE-HALF INTEREST WITH NO POSSESSION.**
- An impressive two-year-old female by the \$480,000 Coleman Rock 7200 back to the \$300,000 Lawsons Chloe C815 who has as much true width and dimension as any two-year-old in the entire offering.

- She stems from a dam that records WR 3@110, YR 3@108, UREA 4@101 with 12 daughters in production with an average nursing ratio of 107.
- She is a maternal sister to an array of past top sellers and features.
- **Sells with a heifer calf at side (Lot 122A) born July 8, 2023 by COLEMAN BANKER 9215. Tattoo: 3647. Reg. No. 20710471. BW: 72.**

123

## COLEMAN CHLOE 1465

Reg: +20335541 Tattoo: 1465 DOB: 07/04/21  
 O C C Juneau 807J# O C C Emblazon 854E#  
 O C C Dixie Erica 903E  
**Coleman Rock 7200** Connealy Onward#  
 19107936 Coleman Donna 714 Coleman Donna 386  
 Rito 707 of Ideal 3407 7075  
 S A V Renown 3439# S A V Blackcap May 4136  
**Lawsons Chloe C815** Sitz Upward 307R#  
 18359250 Lawsons Chloe Z341 Basin Chloe 7T26



CED	BW	WW	YW	SC	MILK	DOC	CLAW	ANGLE	RE	SW	\$M
3	.9	73	122	.54	35	37	.40	.46	.87	81	75

- **TOP 20% \$M.**
- A full sister to Lot 122 by the record-selling Coleman Rock 7200 back to the legendary Chloe family.
- A two-year-old with an array of maternal sisters that have topped past events.
- **Sells with a bull calf at side (Lot 123A) born July 20, 2023 by COLEMAN BANKER 9215. Tattoo: 3656. Reg. No. 20710477. BW: 74.**



**F**

# Coleman Reference Sire – Coleman Triumph 9145



**Top 10% \$M**



**COLEMAN CHLOE 9275** – The \$750,000 valued full sister to Reference Sire F.



**COLEMAN CHLOE 034** – The \$300,000 valued full sister to Reference Sire F.

**F**

## COLEMAN TRIUMPH 9145

Reg: +19555917 Tattoo: 9145 DOB: 02/01/19  
 Coleman Charlo 0256# O C C Paxton 730P#  
 Coleman Bravo 6313 Bohi Abigale 6014  
 18734838 Coleman Donna 714 Connealy Onward#  
 Coleman Donna 386  
 S AV Renown 3439# Rito 707 of Ideal 3407 7075  
 S AV Blackcap May 4136  
 Lawsons Chloe C815 Sitz Upward 307R#  
 18359250 Lawsons Chloe Z341 Basin Chloe 7T26



CED	BW	WW	YW	SC	MILK	DOC	CLAW	ANGLE	RE	SW	SM
9	-.3	62	112	.65	21	37	.23	.34	.57	58	82

### FOR REFERENCE ONLY.

- Coleman Triumph 9145 is a featured top-selling bull of the 2020 Your Maternal Source Sale and sold for \$225,000 one-half interest for a \$450,000 valuation.
- He is a low-birthweight, calving-ease sire who blends performance and maternal into a powerful genetic package. He is a son of the \$450,000 Coleman Bravo 6313 back to the \$300,000 valued Lawsons Chloe C815.
- He and his full sisters have had a tremendous impact around the country. Coleman Chloe 9275, a full sister, is the all-time, record-selling female in Coleman history selling at \$325,000 one-half interest for a \$750,000 valuation as the top-selling female of the 2021 Your Maternal Source Sale where, through that same event, another full sister, Coleman Chloe 034, was the \$150,000 one-half interest, top-selling bred heifer for a \$300,000 valuation. Other full sisters include Coleman Chloe 173, the \$130,000 2023 Angus Foundation Heifer Package; the \$120,000 Coleman Chloe 975, top seller of the 2019 Your Maternal Source Sale; \$70,000 Coleman Chloe 9274, the \$70,000 valued Coleman Chloe 021, \$60,000 Coleman Chloe 1102, and others.
- Full sisters to Coleman Triumph 9145 sell as Lots 124-126 in this year's event.



# A Full Sister to an Array of Top Sellers

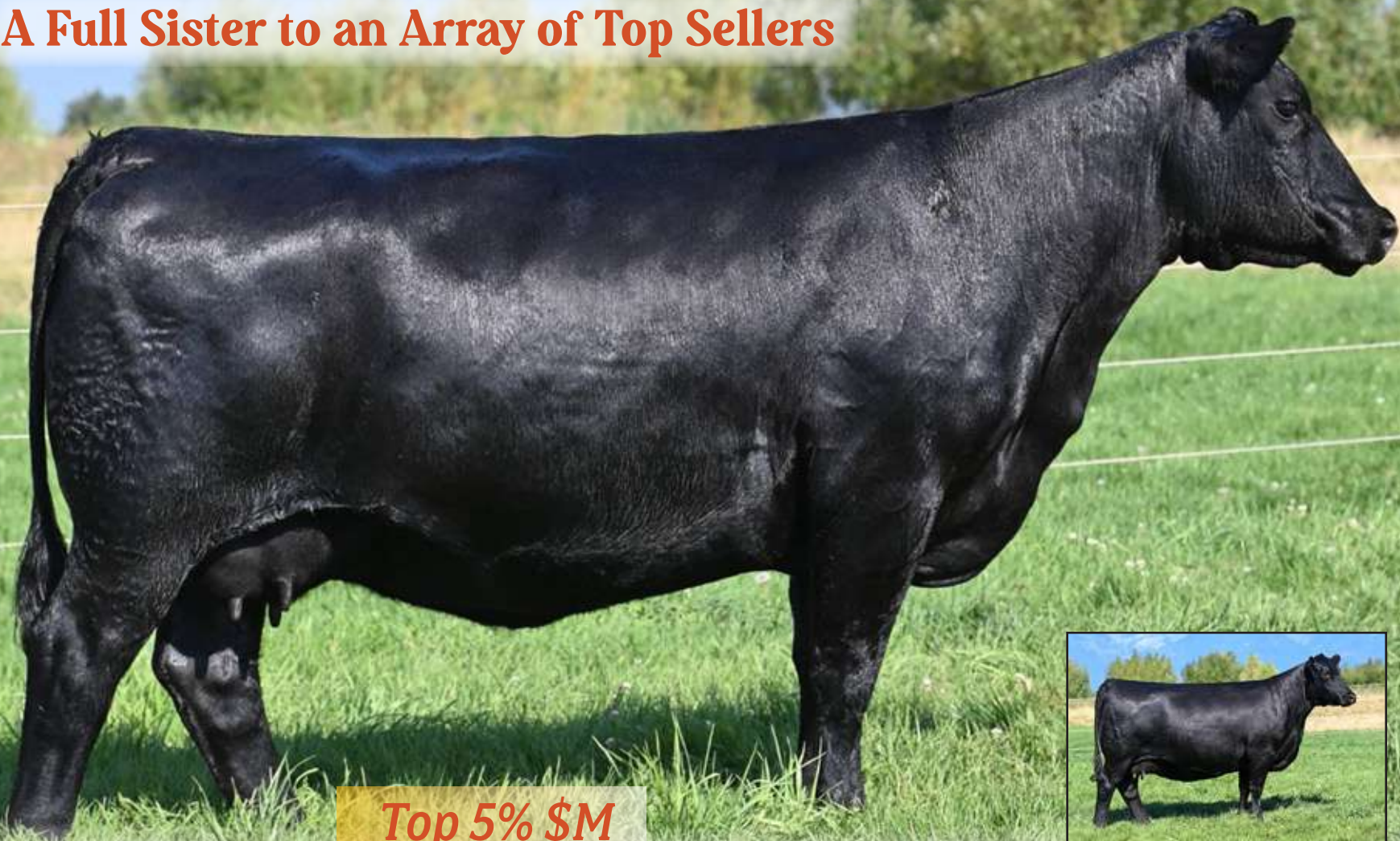

**Top 5% \$M**



**COLEMAN CHLOE 034** – The \$300,000 valued full sister to Lots 124, 125 and 126.



**COLEMAN CHLOE 900** – Full sister to Lots 124, 125 and 126.

## 124 COLEMAN CHLOE 036

Reg: +19863629 Tattoo: 036 DOB: 01/05/20  
 Coleman Charlo 0256# O C C Paxton 730P#  
 Bohi Abigale 6014  
**Coleman Bravo 6313** Connealy Onward#  
 18734838 Coleman Donna 714 Coleman Donna 386  
 Rito 707 of Ideal 3407 7075  
 S A V Renown 3439# S A V Blackcap May 4136  
**Lawsons Chloe C815** Sitz Upward 307R#  
 18359250 Lawsons Chloe Z341 Basin Chloe 7T26



CED	BW	WW	YW	SC	MILK	DOC	CLAW	ANGLE	RE	SW	SM
1	2.0	81	144	1.20	23	27	.28	.42	.80	72	82

- A special three-year-old female with a beautiful udder and in an attractive package. She is a full sister to the \$450,000 valued Coleman Triumph 9145 and another full brother is a featured herd sire in the Coleman Angus program, Coleman Hondo 022.
- Full sisters to this female include the \$750,000 Coleman Chloe 9275, the \$300,000 Coleman Chloe 034, the \$130,000 Coleman Chloe 173, the \$120,000 Coleman Chloe 975, the \$70,000 Coleman Chloe 9274, the \$60,000 Coleman Chloe 1102, the \$47,000 Coleman Chloe 030, and others.
- This female has a progeny production record of BR 1@95, WR 1@110, YR 1@111 and stems from a dam that records WR 3@110, YR 3@108, UREA 4@101 with 12 daughters in production with an average nursing ratio of 107.
- **Sells with a bull calf at side (Lot 124A) born July 5, 2023 by COLEMAN ROCK 7200. Tattoo: 3601. Reg. No. 20710433. BW: 83.**



**124B**

# Coleman Platinum 2622's Full Sister-In-Blood



## Top 10% \$M

**124B**

### COLEMAN CHLOE 2482

Reg : 20572194 Tattoo: 2482 DOB: 07/06/22

O C C Juneau 807J#

O C C Emblazon 854E#

**Coleman Rock 7200**

19107936

Coleman Donna 714

O C C Dixie Erica 903E

Connealy Onward#

Coleman Donna 386

Coleman Charlo 0256#

Coleman Donna 714

S A V Renown 3439#

Lawsons Chloe Z341

**Coleman Chloe 036**

19863629

Coleman Bravo 6313

Lawsons Chloe C815



CED	BW	WW	YW	SC	MILK	DOC	CLAW	ANGLE	RE	\$W	\$M
7	.2	82	142	1.31	24	30	.27	.38	.75	71	84

- A special highlight is this full sister-in-blood to Coleman Platinum 2622, who sells as Lot 118.
- She is a daughter of Coleman Rock 7200 stemming back to Coleman Chloe 036 and had an individual birth ratio of 95, weaning ratio of 110, yearling ratio of 111.
- This powerful, young female's dam is a full sister to the \$450,000 Coleman Triumph 9145 and the all-time, high record-selling female in Coleman history, Coleman Chloe 9275, along with an array of other past top sellers.



**COLEMAN PLATINUM 2622** – Full brother-in-blood to Lot 124B.



125

# Full Sisters to the \$450,000 Coleman Triumph 9145



Top 20% \$M



COLEMAN TRIUMPH 9145 – The \$450,000 full brother to Lots 124, 125, and 126.

125

## COLEMAN CHLOE 1431

Reg : +20335534 Tattoo: 1431 DOB: 06/27/21  
O C C Paxton 730P#  
Coleman Charlo 0256# Bohi Abigale 6014  
Coleman Bravo 6313 Connealy Onward#  
18734838 Coleman Donna 714 Coleman Donna 386  
S A V Renown 3439# Rito 707 of Ideal 3407 7075  
Lawsons Chloe C815 S A V Blackcap May 4136  
18359250 Lawsons Chloe Z341 Sitz Upward 307R#  
Basin Chloe 7T26



CED	BW	WW	YW	SC	MILK	DOC	CLAW	ANGLE	RE	SW	\$M
3	2.4	74	138	1.13	22	29	.28	.38	.91	63	75

- A beautiful two-year-old and full sister to the \$450,000 Coleman Triumph 9145 and an array of other full sisters that have topped recent Coleman Angus sales.

126

## COLEMAN CHLOE 027

Reg : +19859529 Tattoo: 027 DOB: 01/06/20  
O C C Paxton 730P#  
Coleman Charlo 0256# Bohi Abigale 6014  
Coleman Bravo 6313 Connealy Onward#  
18734838 Coleman Donna 714 Coleman Donna 386  
S A V Renown 3439# Rito 707 of Ideal 3407 7075  
Lawsons Chloe C815 S A V Blackcap May 4136  
18359250 Lawsons Chloe Z341 Sitz Upward 307R#  
Basin Chloe 7T26



CED	BW	WW	YW	SC	MILK	DOC	CLAW	ANGLE	RE	SW	\$M
7	1.8	73	133	.86	21	36	.32	.38	.54	63	81

- **TOP 10% \$M.**
- A full sister to Coleman Triumph 9145, the record-selling bull, and a featured herd sire, Coleman Hondo 022. along with an array of full sisters that have topped recent sales.

- This female stems from a dam that records WR 3@110, YR 3@108, UREA 4@101 with 12 daughters in production with an average nursing ratio of 107.
- **Sells with a heifer calf at side (Lot 125A) born July 6, 2023 by J TRADEMARK 1037. Tattoo: 3643. Reg. No. 20710467. BW: 65.**

- She has a progeny production record of BR 1@97 and stems from a dam that records WR 3@110, YR 3@108, UREA 4@101 with 12 daughters in production with an average nursing ratio of 107.
- **Sells with a heifer calf at side (Lot 126A) born July 18, 2023 by COLEMAN NOBLE 1118. Tattoo: 3600. Reg. No. 20710432. BW: 71.**





# Five Full Sisters by the Most Widely Used Bull in the Breed

127

## COLEMAN CHLOE 1410

Reg: +20354009 Tattoo: 1410 DOB: 07/22/21

Emulation N Bar 5522#

**N Bar Emulation EXT**

#10776479

N Bar Primrose 2424

S A V Renown 3439#

**Lawsons Chloe C815**

18359250

Lawsons Chloe Z341



CED	BW	WW	YW	SC	MILK	DOC	CLAW	ANGLE	RE	SW	SM
4	1.5	75	135	.78	27	13	.38	.40	.67	70	56

- The first of five full sisters by Pathfinder® Sire, N Bar Emulation EXT, back to the \$300,000 Lawsons Chloe C815.
- She has the misfortune of losing her calf.

128

## COLEMAN CHLOE 1413

Reg: +20354010 Tattoo: 1413 DOB: 07/21/21

Emulation N Bar 5522#

**N Bar Emulation EXT**

#10776479

N Bar Primrose 2424

S A V Renown 3439#

**Lawsons Chloe C815**

18359250

Lawsons Chloe Z341



CED	BW	WW	YW	SC	MILK	DOC	CLAW	ANGLE	RE	SW	SM
-1	2.6	68	128	.29	34	17	.51	.55	.40	65	53

- Stems from a dam that records WR 3@110, YR 3@108, UREA 4@101 with 12 daughters in production with an average nursing ratio of 107.
- **Sells with a heifer calf at side (Lot 128A) born July 9, 2023 by COLEMAN PONCHO 9426. Tattoo: 3635. Reg. No. 20710461. BW: 71.**

129

## COLEMAN CHLOE 1429

Reg: +20354012 Tattoo: 1429 DOB: 07/18/21

Emulation N Bar 5522#

**N Bar Emulation EXT**

#10776479

N Bar Primrose 2424

S A V Renown 3439#

**Lawsons Chloe C815**

18359250

Lawsons Chloe Z341



CED	BW	WW	YW	SC	MILK	DOC	CLAW	ANGLE	RE	SW	SM
7	-1.3	56	103	.08	32	16	.47	.48	.45	65	71

- A sister to numerous past top sellers.
- **Sells with a heifer calf at side (Lot 129A) born July 18, 2023 by COLEMAN PONCHO 9426. Tattoo: 3641. Reg. No. 20710466. BW: 77.**



Top 25% \$M

COLEMAN CHLOE 1449 – She sells as Lot 131.

130

## COLEMAN CHLOE 1463

Reg: +20354026 Tattoo: 1463 DOB: 07/20/21

Emulation N Bar 5522#

**N Bar Emulation EXT**

#10776479

N Bar Primrose 2424

S A V Renown 3439#

**Lawsons Chloe C815**

18359250

Lawsons Chloe Z341



CED	BW	WW	YW	SC	MILK	DOC	CLAW	ANGLE	RE	SW	SM
-2	2.3	65	113	.88	27	18	.38	.46	.64	63	75

- **TOP 20% \$M.**
- A maternal sister to Coleman Triumph 9145 and Coleman Hondo 022.
- **Sells with a bull calf at side (Lot 130A) born July 3, 2023 by COLEMAN PONCHO 9426. Tattoo: 3655. Reg. No. 20710476. BW: 69.**

131

## COLEMAN CHLOE 1449

Reg: +20354020 Tattoo: 1449 DOB: 07/24/21

Emulation N Bar 5522#

**N Bar Emulation EXT**

#10776479

N Bar Primrose 2424

S A V Renown 3439#

**Lawsons Chloe C815**

18359250

Lawsons Chloe Z341



CED	BW	WW	YW	SC	MILK	DOC	CLAW	ANGLE	RE	SW	SM
1	2.2	63	115	.64	36	13	.49	.50	.71	69	73

- Highly maternal with tremendous longevity from a timeless pedigree.
- **Sells with a bull calf at side (Lot 131A) born July 10, 2023 by COLEMAN FULL DECK 118. Tattoo: 3651. Reg. No. 20710474. BW: 82.**



**132**

# A Striking Foundation Female

**132**

## COLEMAN CHLOE 1421

Reg: +20335527 Tattoo: 1421 DOB: 06/25/21

BC Surveyor 680D

BC Eagle Eye 110-7#

BC 2266 Prides Lass 4132 680

BC Pure Pride 327-8

BC 607 CP Belle MF 807

Rito 707 of Ideal 3407 7075

S A V Blackcap May 4136

Sitz Upward 307R#

Basin Chloe 7T26

**BC Robust 0807**

18456252

BC 327-8 CP Belle 0-807

S A V Renown 3439#

**Lawsons Chloe C815**

18359250

Lawsons Chloe Z341



CED	BW	WW	YW	SC	MILK	DOC	CLAW	ANGLE	RE	SW	SM
0	2.8	87	139	1.17	12	24	.30	.48	.91	69	66

- Loaded with power and performance and a favorite since birth is this featured daughter of BC Robust 0807 back to the \$300,000 Lawsons Chloe C815. She is a powerfully constructed, two-year-old female with tremendous body mass, added width, and in a beautifully structured package.

- She is a tremendous foundation donor and a maternal sister to an array of past top sellers and features throughout recent Coleman Angus sales.
- Her dam has a progeny production record of WR 3@110, YR 3@108, UREA 4@101 with 12 daughters in production with an average nursing ratio of 107.
- She had the misfortune of losing her 2023 calf.



**COLEMAN CHLOE 167** – The \$21,000 maternal sister to Lot 132.



**COLEMAN CHLOE 182** – Maternal sister to Lot 132.



133

# A Sister to Leading AI Sires



Top 1% \$M

133

## COLEMAN CHLOE 108

Reg : +20076399 Tattoo: 108 DOB: 01/07/21  
 O C C Focus 813F  
 O C C Paxton 730P#  
 O C C Blackbird 736K  
**Coleman Charlo 0256** Sitz Traveler 8180#  
 #16879074 Bohi Abigale 6014 S A V Abigale 6062  
 S A V Renown 3439# Rito 707 of Ideal 3407 7075  
**Lawsons Chloe C815** S A V Blackcap May 4136  
 18359250 Sitz Upward 307R#  
 Lawsons Chloe Z341 Basin Chloe 7T26



CED	BW	WW	YW	SC	MILK	DOC	CLAW	ANGLE	RE	SW	\$M
5	.9	66	112	1.43	26	24	.38	.46	.78	73	94

• High \$M daughter of Coleman Charlo 0256 back to the \$300,000 Lawsons Chloe C815, and a female that is a maternal sister to the \$220,000 valued Coleman GPS 147 and the \$80,000 Coleman Navigation 144 working in the Marshall & Fenner Farms program in Missouri.

- This featured two-year-old is a beautiful-uddered, stout, powerful female and stems from one of the most productive cow families in the program.
- **Sells with a heifer calf at side (Lot 133A) born July 16, 2023 by COLEMAN ROCK 7200. Tattoo: 3607. Reg. No. 20710438. BW: 67.**



**COLEMAN GPS 147** – The \$240,000 valued maternal brother to Lot 133.



**COLEMAN NAVIGATION 144** – The \$80,000 valued maternal brother to Lot 133.



**134B**

# A Maternal Sister of the \$300,000 Chloe C815

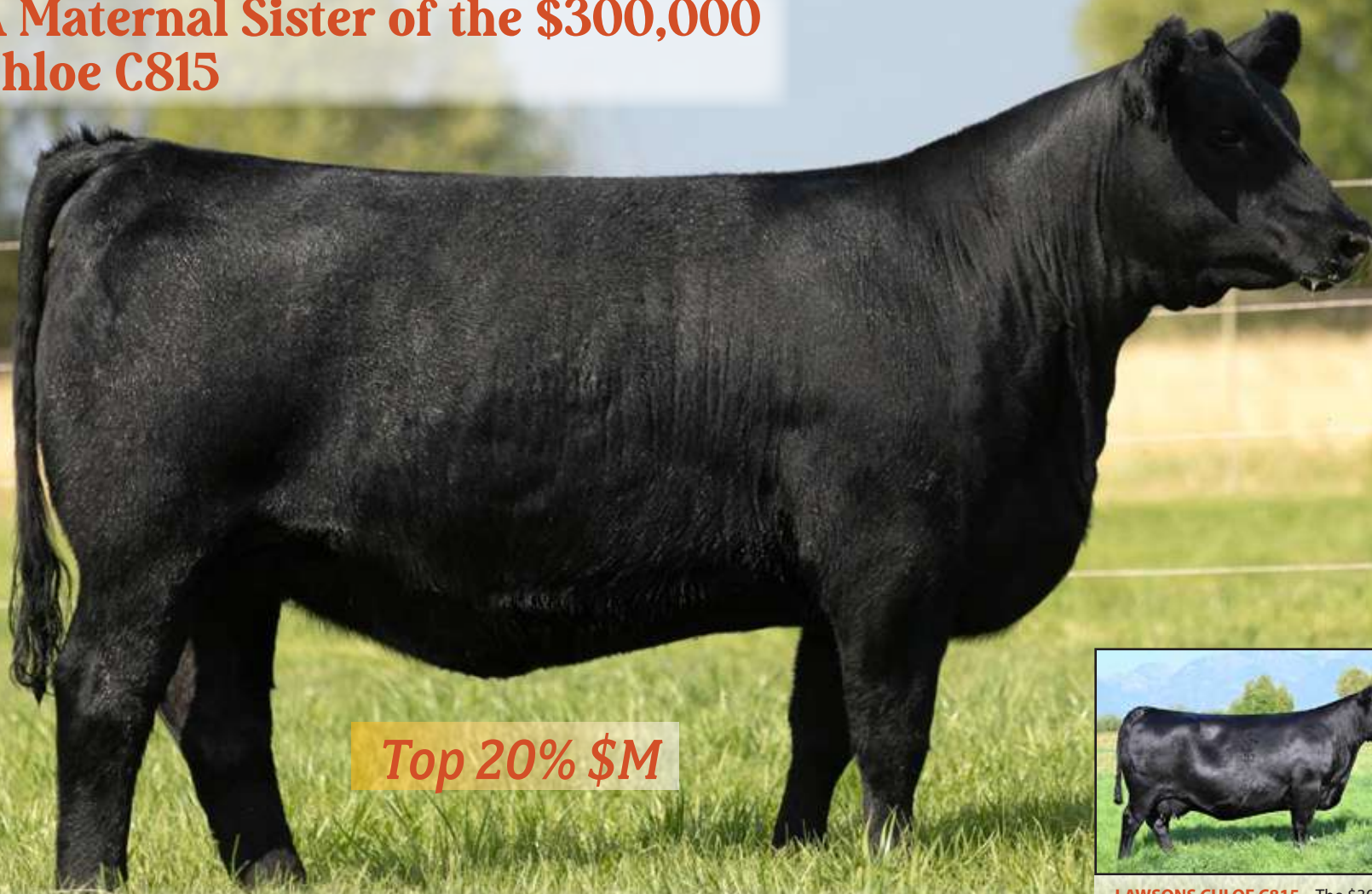

Top 20% \$M



**LAWSONS CHLOE C815** – The \$300,000 valued maternal sister to Lot 134.

**134**

## COLEMAN CHLOE 0292

Reg : +20061338 Tattoo: 0292 DOB: 07/02/20  
 O C C Paxton 730P#  
 Coleman Charlo 0256#  
 Bohi Abigale 6014  
**Coleman Bravo 6313** Connealy Onward#  
 18734838 Coleman Donna 714  
 Coleman Donna 386  
 Connealy Onward#  
 Sitz Upward 307R#  
**Lawsons Chloe Z341** Sitz Henrietta Pride 81M  
 17319939 Basin Chloe 7T26 Vermilion Payweight J847#  
 Basin Chloe 812L



CED	BW	WW	YW	SC	MILK	DOC	CLAW	ANGLE	RE	SW	\$M
5	2.3	92	166	1.50	27	27	.44	.40	.49	78	56

- A daughter of the \$450,000 Coleman Bravo 6313 back to Lawsons Chloe Z341, who is more widely known as the mother of the \$300,000 Lawsons Chloe C815, who has produced numerous top sellers and past features in the Coleman Angus program.

- This female has a progeny production record of BR 1@94, WR 1@110, YR 1@113, has a calving interval of 348, and stems from a dam that records WR 5@120, %IMF 11@103 with seven daughters in production with an average nursing ratio of 104.
- **Sells with a bull calf at side (Lot 134A) born July 9, 2023 by COLEMAN ROCK 7200. Tattoo: 3614. Reg. No. 20710444. BW: 83.**

**134B**

## COLEMAN CHLOE 2491

Reg : 20572196 Tattoo: 2491 DOB: 07/26/22  
 O C C Paxton 730P#  
 Coleman Charlo 0256#  
 Bohi Abigale 6014  
**Coleman Poncho 9426** S A V Renown 3439#  
 19583445 Coleman Donna 7221  
 Coleman Donna 714  
 Coleman Charlo 0256#  
 Coleman Bravo 6313  
**Coleman Chloe 0292** Coleman Donna 714  
 20061338 Lawsons Chloe Z341  
 Sitz Upward 307R#  
 Basin Chloe 7T26



CED	BW	WW	YW	SC	MILK	DOC	CLAW	ANGLE	RE	SW	\$M
11	-8	78	142	1.33	28	23	.35	.41	.56	72	75

- An outstanding breeding piece with tremendous arithmetic by Coleman Poncho 9426, the \$220,000 past top seller, back to a maternal sister to the \$300,000 valued Lawsons Chloe C815.
- This female had an individual birth ratio of 94, weaning ratio of 110, yearling ratio of 113.





# A Special "Thank You!" to Ingram Angus



**COLEMAN CHLOE 173** – The \$130,000 Angus Foundation Heifer Package sold in 2023 to Ingram Angus of Pulaski, Tennessee.



Coleman Angus would like to extend a sincere "Thank You!" to everyone involved at the 2023 Cattlemen's Congress with our Angus Foundation Package. It was a wonderful opportunity to give back to an outstanding cause as our next generation is the future of this breed.

A special "Thank You" to Jaclyn Boester and her entire staff, Conley Cattle with the preparation of this female, Wiley Fanta for his help, and to Orrin Ingram, Jason and BriAnna Upchurch and their boys, David and Jamie Cagle and family on the purchase of this heifer.

This female's full sisters sell in this year's events as Lots 124-126.



**G**

# Calving Ease – Performance – Top 1% \$M = TRADEMARK 1037



**GENEX**



**J GEORGINA 2121 ET** – The \$30,000 full sister to Reference Sire G.



**J GEORGINA 2094 ET** – The \$30,000 full sister to Reference Sire G.

**G**

## J TRADEMARK 1037

Reg : 20160403    Tattoo: 1037    DOB: 01/18/21  
 Mohnen Substantial 272#  
 Sitz Stellar 726D    SITZ Pride 200B  
 Sitz Resilient 10208    Sitz Top Game 561X#  
 19057457    Sitz Miss Burgess 4381  
 Sitz Miss Burgess 1856  
 Koupals B&B Identity#  
 Mill Brae Iden Georgina 4086    Sitz Upward 307R#  
 17928486    B&B Erica 605#  
 Mill Brae FA Georgina 0237    S A V Final Answer 0035#  
 Mill Brae 878 Georgina 2156T



CED	BW	WW	YW	SC	MILK	DOC	CLAW	ANGLE	RE	SW	SM
11	-.1	85	153	.53	30	21	.41	.33	.84	86	93

- **FOR REFERENCE ONLY.**
- Owned with Conley Cattle of Sulphur, OK, and GENEX Beef, Inc., Shawano, WI.
- J Trademark 1037 is a featured herd sire in the Coleman Angus and Conley Cattle programs and was the \$165,000 top-selling bull of the Cattlemen's Cut Bull Sale in Nebraska as well as being one of the most sought-after bulls in the spring 2022.
- He is a featured member of the GENEX Beef AI stud and has unmatched phenotype with numbers as he is a calving-ease sire with spread from birth to yearling with the unique combination of \$M values from a high-ratoing dam who made it the old-fashioned way.
- Bill Brae Iden Georgina 4086, his dam, was the \$210,000 one-half interest for a \$420,000 valuation top-selling female of the 2022 Your Maternal Source Sale going to Jocko Valley Ranch of Montana; she is a female that has a progeny production record of WR 6@103, YR 4@104, %IMF 4@109 and a calving interval on six head at 359 days. Trademark's dam has unmatched calving ease, growth, marbling, and \$Values as well as being the No. 1 cow her age or older in AHIR at American Angus Association.
- Trademark's first progeny at Coleman Angus are offered through this event.



**135**

# Opportunity to Flush the \$420,000 Dam of Trademark

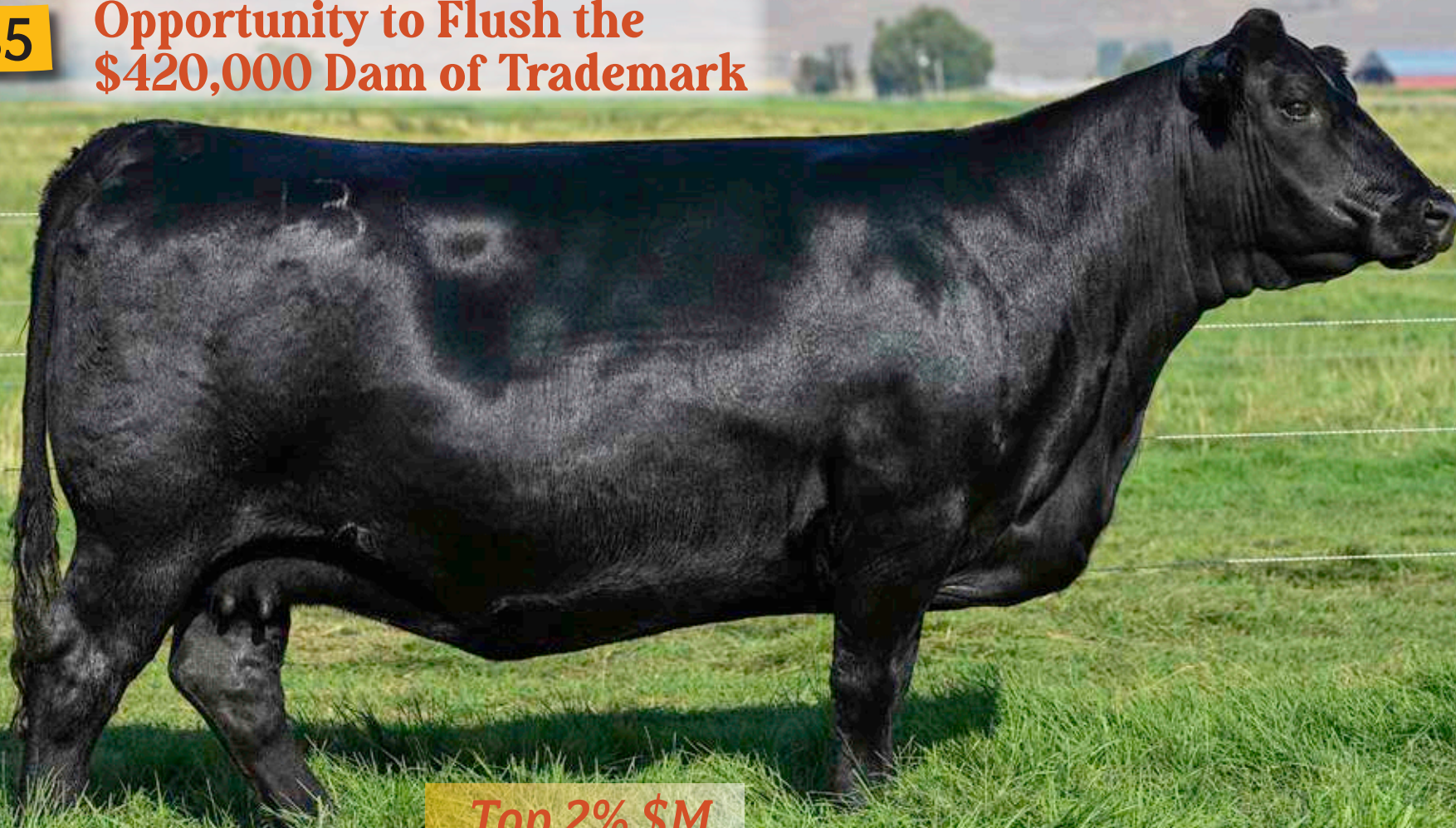
**Top 2% \$M****135**

## MILL BRAE IDEN GEORGINA 4086

Reg : 17928486 Tattoo: 4086 DOB: 01/26/14  
 Sitz Upward 307R# Connealy Onward#  
 Sitz Henrietta Pride 81M  
 #16710463 Koupals B&B Identity B&B Erica 605#  
 G A R Exaltation 3144#  
 B&B Erica 4064  
 S A V Final Answer 0035# Sitz Traveler 8180#  
 S A V Emulous 8145  
 Mill Brae FA Georgina 0237 Bon View New Design 878#  
 16721879 Mill Brae 878 Georgina 2156#  
 Mill Brae Georgina Fame 9148



CED	BW	WW	YW	SC	MILK	DOC	CLAW	ANGLE	RE	SW	SM
10	-.6	69	121	.76	33	21	.50	.42	.58	77	89

- **SELLING AN IVF FLUSH TO THE BULL OF THE BUYER'S CHOICE. GUARANTEED SIX TRANSFERABLE EMBRYOS; ANYTHING AFTER SIX WILL BE AT A PRORATED COST. BUYER IS RESPONSIBLE FOR FLUSH COSTS AND SEMEN. FLUSH MUST BE DONE AT OUR FACILITY BY TRANSOVA. GUARANTEE OF TWO PREGNANCIES.**
- An opportunity to acquire this great genetic package from the mother of the \$165,000 top-selling bull of the Cattlemen's Cut Bull Sale, J Trademark 1037, a featured member of the Coleman Angus and Conley Cattle programs.
- She was the \$210,000 one-half interest for a \$420,000 valuation top-selling female of the 2022 Your Maternal Source Sale going to Jocko Valley Ranch of Montana where, through the same event, she also sold the top-selling embryos of the day.
- This donor female is a numeric standout and makes every EPD sort with a proven track record. When you combine calving ease, growth, marbling and \$Values, she is the No. 1 cow in AHIR at the American Angus Association her age or older.
- She has done it the old-fashioned way, she has a progeny production record of WR 6@103, YR 4@104, %IMF 4@109, and a calving interval on six head at 359 days.

### 135A Coleman Georgina Embryos

Selling 3 Conventional IVF Embryos  
 Sire: 19057457 (Sitz Resilient 10208)  
 Dam: 17928486 (Mill Brae Iden Georgina 4086)

### 135B Coleman Georgina Embryos

Selling 3 Conventional IVF Embryos  
 Sire: 19057457 (Sitz Resilient 10208)  
 Dam: 17928486 (Mill Brae Iden Georgina 4086)

### 135C Coleman Georgina Embryos

Selling 3 Sexed Heifer IVF Embryos  
 Sire: 19866409 (Coleman Glacier 041)  
 Dam: 17928486 (Mill Brae Iden Georgina 4086)

### 135D Coleman Georgina Embryos

Selling 3 Sexed Heifer IVF Embryos  
 Sire: 19866409 (Coleman Glacier 041)  
 Dam: 17928486 (Mill Brae Iden Georgina 4086)



136

# Priceless Maternal from the Breed - Leading Everelda Family



**COLEMAN EVERELDA ENTENSE 2321** - Dam of Lot 136.



**SITZ EVERELDA ENTENSE 4789** - The \$54,000 third-generation dam of Lot 136.

136

## COLEMAN EVERELDA ENTENSE 9229

Reg: +19720589 Tattoo: 9229 DOB: 07/09/19

S AV 8180 Traveler 004#  
**S AV 004 Density 4336**  
 #14725035 S AV May 7238  
 Basin Rainmaker 654X#  
**Coleman Everelda Entense 2321**  
 #17702924 Coleman Everelda Entense 578



CED	BW	WW	YW	SC	MILK	DOC	CLAW	ANGLE	RE	SW	SM
8	1.2	45	81	.58	39	15	.38	.40	.56	54	60

- **SELLING ONE-HALF INTEREST WITH NO POSSESSION.**
- Highly maternal and highly productive is this direct daughter of Pathfinder® Sire, SAV 004 Density 4336, back to a Pathfinder® Dam, Coleman Everelda Entense 2321.

- This female has a progeny production record of WR 2@113, YR 2@116, with a calving interval of 365, and stems from a dam that records WR 6@109, YR 6@107 with three daughters in production with an average nursing ratio of 105.
- Third-generation dam was the \$54,000 past feature of a Coleman Angus sale, Sitz Everelda Entense 4789.
- **Sells with a heifer calf at side (Lot 136A) born July 17, 2023 by COLEMAN RESOURCE 708. Tattoo: 3725. Reg. No. 20710532. BW: 91.**

136B

## COLEMAN EVERELDA ENTENSE 2609

Reg: 20572239 Tattoo: 2609 DOB: 07/14/22

Don Aparicio Serrucho57 Maxi  
**Hummel South America**  
 19919943 Rubeta Fontana 7567-T/E-  
 S AV 004 Density 4336#  
**Coleman Everelda Entense 9229**  
 19720589 Coleman Everelda Entense 2321#



CED	BW	WW	YW	SC	MILK	DOC	CLAW	ANGLE	RE	SW	SM
8	1.2	68	119	.57	27	19	.36	.40	.75	62	50

- Outcross genetics, high and proven predictability.
- She had an individual weaning ratio of 113, yearling ratio of 114 and stems from a dam that records WR 2@113, YR 2@116.



137

# Continuing the Rich Family Tradition



Top 25% \$M

137

## COLEMAN EVERELDA ENTENSE 1603

Reg : 20335574 Tattoo: 1603 DOB: 07/17/21  
 Coleman Charlo 0256# O C C Paxton 730P#  
 18734838 Coleman Donna 714 Bohi Abigale 6014  
 S A V 004 Density 4336# Coleman Donna 386  
 S A V 8180 Traveler 004#  
 S A V May 7238  
 Basin Rainmaker 654X#  
 Coleman Everelda Entense2321# Coleman Everelda Entense 578

**Coleman Bravo 6313**  
 18734838

**Coleman Everelda Entense9229**  
 19720589

- A productive two-year-old by the \$450,000 Coleman Bravo 6313 back to the ever popular Everelda Entense family.
- She had an individual weaning ratio of 113, yearling ratio of 118 and stems from a dam that records WR 2@113, YR 2@116. This eye-popping female stems from an extremely productive dam.
- **Sells with a heifer calf at side (Lot 137A) born July 10, 2023 by J TRADEMARK 1037. Tattoo: 3675. Reg. No. 20710491. BW: 77.**



CED	BW	WW	YW	SC	MILK	DOC	CLAW	ANGLE	RE	SW	SM
14	-.3	48	90	.90	37	29	.27	.32	.39	60	74



**COLEMAN EVERELDA ENTENSE 6325** – The \$22,000 past feature who stems from the same family as Lot 137.



# 138 Entense Genetic Power



**Top 10% \$M**



**COLEMAN RENOWN 8394** – The \$10,500 son of Lot 138.



**COLEMAN EVERELDA ENTENSE 0132**– Dam of Lot 138.

**138**

## COLEMAN EVERELDA ENTENSE 5246

Reg : 18402680 Tattoo: 5246 DOB: 07/10/15

R R Rito 707#  
**Coleman Knight 209**  
 17255860 Coleman Donna 714

Wulffs Ext 6106#  
**Coleman Everelda Entense0132**  
 16879005 Coleman Everelda Entense8165#

CED	BW	WW	YW	SC	MILK	DOC	CLAW	ANGLE	RE	SW	\$M
8	.1	40	66	1.08	37	21	.36	.45	.46	59	80

- Highly productive female that has averaged \$8,500 in past Coleman bull sales on past progeny.
- She has an individual birth ratio of 95, progeny production record of BR 6@97, WR 6@108, YR 5@105 with one daughter in production with

an average nursing ratio of 103, and has a calving interval of 360. Her dam records BR 6@90, WR 6@105, YR 6@103.

- **Sells with a heifer calf at side (Lot 138A) born July 2, 2023 by COLEMAN ROCK 7200. Tattoo: 3685. Reg. No. 20710499. BW: 81.**

**138B**

## COLEMAN EVERELDA ENTENSE 2645

Reg : 20709391 Tattoo: 2645 DOB: 07/03/22

Don Aparicio Serrucho57 Maxi  
**Hummel South America**  
 19919943 Rubeta Fontana 7567-T/E-

Coleman Knight 209  
**Coleman Everelda Entense5246**  
 18402680 Coleman Everelda Entense0132

CED	BW	WW	YW	SC	MILK	DOC	CLAW	ANGLE	RE	SW	\$M
8	.4	59	98	.82	26	21	.36	.43	.70	62	70

Don Jose 176 Maxi  
 Don Aparicio Serranias 57  
 Consenza Don Roberto 338 T/E  
 Rubeta Fontana 6207-T/E-  
 R R Rito 707#  
 Coleman Donna 714  
 Wulffs Ext 6106#  
 Coleman Everelda Entense8165T

- A direct daughter of South America from a highly productive daughter of Coleman Knight 209 who has a progeny production record of BR 6@97, WR 6@108, YR 5@105 with one daughter in production with an average nursing ratio of 103.



139

# Entense Maternal Quality



139

## COLEMAN EVERELDA ENTENSE 1496

Reg: 20335551 Tattoo: 1496 DOB: 06/28/21  
 BC Eagle Eye 110-7#  
 BC Surveyor 680D BC 2266 Prides Lass 4132 680  
 BC Robust 0807 18456252 BC 327-8 CP Belle 0-807 BC Pure Pride 327-8  
 BC 607 CP Belle MF 807  
 R R Rito 707#  
 Coleman Knight 209 Coleman Donna 714  
 Coleman Everelda Entense5246 Wulffs Ext 6106#  
 18402680 Coleman Everelda Entense0132 Coleman Everelda Entense8165T

### BC Robust 0807

18456252

### Coleman Everelda Entense5246

18402680



CED	BW	WW	YW	SC	MILK	DOC	CLAW	ANGLE	RE	SW	SM
2	1.5	61	98	.97	22	20	.28	.36	.60	58	56

- A daughter of BC Robust 0807 back to the ever-popular Coleman Everelda Entense 5246.

- She had an individual birth ratio of 98, weaning ratio of 109, yearling ratio of 106, and stems from a highly productive dam that records BR 6@97, WR 6@108, YR 5@105 with one daughter in production with an average nursing ratio of 103.
- **Sells with a heifer calf at side (Lot 139A) born July 24, 2023 by COLEMAN RESOLVE 0261. Tattoo: 3662. Reg. No. 20710482. BW: 78.**



**BT EVERELDA ENTENSE 613L** – Fourth-generation dam of Lot 139.



**COLEMAN EVERELDA ENTENSE 8165**– Pathfinder® and third-generation dam of Lot 139.



# Coleman Angus



**COLEMAN EVERELDA ENTENSE 1538** – Daughter of Lot 140.



**COLEMAN MARSHALL 0427** –  
The \$19,000 son of Lot 140.



**COLEMAN ROCK 1579** –  
The \$11,500 son of Lot 141.

**140**

## **COLEMAN EVERELDA ENTENSE 7368**

Reg : 18883994 Tattoo: 7368 DOB: 07/28/17  
 O C C Paxton 730P#  
 Coleman Charlo 0256# Bohi Abigale 6014  
 Coleman Maverick 5322 Wulffs Ext 6106#  
 18402732 Coleman Donna 3202# Coleman Donna 714  
 R R Rito 707#  
 Coleman Knight 209 Coleman Donna 714  
**Coleman Everelda Entense5246** Wulffs Ext 6106#  
 18402680 Coleman Everelda Entense0132 Coleman Everelda Entense8165T

CED	BW	WW	YW	SC	MILK	DOC	CLAW	ANGLE	RE	SW	\$M
9	.1	46	83	1.83	33	25	.36	.44	.70	61	91

- **TOP 2% \$M**
- A tremendous producer by Coleman Maverick 5322. She had an individual weaning ratio of 104, yearling ratio of 102, progeny production record of BR 4@92, WR 4@103, YR 3@103, has a calving interval of 361, and stems from a dam that records BR 6@97, WR 6@108, YR 5@105 with one daughter in production with an average nursing ratio of 103.
- She has averaged \$9,333 in progeny sales from past Coleman Angus events and has a featured herd sire working in the Karl Tyler program in Montana.
- **Sells with a heifer calf at side (Lot 140A) born July 7, 2023 by COLEMAN ROCK 7200. Tattoo: 3703. Reg. No. 20710514. BW: 74.**

**141**

## **COLEMAN EVERELDA ENTENSE 8365**

Reg : 19400640 Tattoo: 8365 DOB: 07/04/18  
 O C C Paxton 730P#  
 Coleman Charlo 0256# Bohi Abigale 6014  
**Coleman Bravo 6313** Connealy Onward#  
 18734838 Coleman Donna 714 Coleman Donna 386  
 N Bar Emulation EXT#  
 Wulffs Ext 6106# Wulffs Erica Dianna C116  
**Coleman Everelda Entense3280** D H D Traveler 6807#  
 #17783564 Coleman Everelda Entense8165# BT Everelda Entense 613L

CED	BW	WW	YW	SC	MILK	DOC	CLAW	ANGLE	RE	SW	\$M
13	-.5	45	87	.63	25	24	.39	.42	.22	45	73

- **TOP 20% \$M.**
- Progeny production record of BR 3@98, WR 3@102, YR 3@103, and has a calving interval of 365.
- This female has averaged \$10,500 on past progeny sold in Coleman sales.
- She had the misfortune of losing her calf.

**141B**

## **COLEMAN EVERELDA ENTENSE 2598**

Reg : 20572233 Tattoo: 2598 DOB: 07/02/22  
 O C C Juneau 807J# O C C Emblazon 854E#  
 O C C Dixie Erica 903E  
**Coleman Rock 7200** Connealy Onward#  
 19107936 Coleman Donna 714 Coleman Donna 386  
 Coleman Charlo 0256#  
 Coleman Bravo 6313 Coleman Donna 714  
**Coleman Everelda Entense8365** Wulffs Ext 6106#  
 19400640 Coleman Everelda Entense3280# Coleman Everelda Entense8165T

CED	BW	WW	YW	SC	MILK	DOC	CLAW	ANGLE	RE	SW	\$M
12	-1.1	62	110	1.02	25	28	.32	.38		57	79

- **TOP 15% \$M.**
- Has an individual birth ratio of 92, weaning ratio of 103, yearling ratio of 103 and stems from a dam that records BR 3@98, WR 3@102, YR 3@103.



# % Everelda Entense Family



**INGRAM INTENSITY 0030** – The \$74,000 son of a maternal sister to Lot 142.



**Ingram Everelda Entense 8525** – The \$80,000 valued full sister-in-blood to Lot 142.



**COLEMAN EVERELDA ENTENSE 2406** – Pathfinder® Dam of Lot 142.

**142**

## COLEMAN EVERELDA ENTENSE 0345

Reg: 20058932 Tattoo: 0345 DOB: 06/29/20

Rito 707 of Ideal 3407 7075 RR Rito 707#

S A V Resource 1441 Ideal 3407 of 1418 076

#17016597

S A V Blackcap May 4136

S A V 8180 Traveler 004#

S A V May 2397#

O C C Juneau 807J#

Coleman Juneau 044#

Coleman Donna 714

Sitz Traveler 6802#

BT Everelda Entense 567H

BT Everelda Entense 613L



CED	BW	WW	YW	SC	MILK	DOC	CLAW	ANGLE	RE	SW	SM
10	-.8	50	82	.72	33	4	.34	.44	.76	65	85

- **TOP 3% \$M.**
- A featured three-year-old from one of the most productive females in Coleman Angus history is this daughter of Coleman Everelda Entense 2406, the Pathfinder® Dam who has a progeny production record of BR 9@94, WR 9@109, YR 7@105, %IMF 2@110 with nine daughters in production with an average nursing ratio of 101.
- She has a calving interval of 342.

**143**

## COLEMAN EVERELDA ENTENSE 0618

Reg: 20042296 Tattoo: 0618 DOB: 06/26/20

S A V Renown 3439# Rito 707 of Ideal 3407 7075

**ZWT Summitt 6507**

#18561289

Coleman Donna 714

Coleman Charlo 0256#

Coleman Charlo 3212

**Coleman Everelda Entense8607**

#19492046

Coleman Everelda Entense5521#

Coleman Missing Link 017

Coleman Everelda Entense1306



CED	BW	WW	YW	SC	MILK	DOC	CLAW	ANGLE	RE	SW	SM
11	-.9	76	135	.46	30	21	.33	.35	.61	80	82

- **TOP 5% \$M.**
- A daughter of the \$40,000 ST Genetics AI sire, ZWT Summitt 6507, stems back to the Everelda Entense family and a Pathfinder® Dam and granddam.
- This female had an individual birth ratio of 87, weaning ratio of 101, progeny production record of BR 1@97, calving interval of 360, and stems from a dam that records WR 3@111, YR 1@121.
- **Sells with a heifer calf at side (Lot 143) born June 28, 2023 by SOUTH AMERICA. Tattoo: 3826. Reg. No. 20710578. BW: 85.**



145

# Proven Predictability from the Entense Family



Top 1% \$M

145

## COLEMAN EVERELDA ENTENSE 9606

Reg: 19583505 Tattoo: 9606 DOB: 06/30/19  
 Coleman Charlo 0256# O C C Paxton 730P#  
 Coleman Donna 714 Bohi Abigale 6014  
 Coleman Regis 904# Connealy Onward#  
 Coleman Donna 386 S A V Final Answer 0035#  
 Coleman Donna 714 Coleman Donna 714  
 Coleman Everelda Entense 4493 S Chisum 6175#  
 #18105745 Coleman Everelda Entense 1306 Coleman Everelda Entense 703

**Coleman Bravo 6313**  
 18734838

**Coleman Everelda Entense 4493**  
 #18105745



CED	BW	WW	YW	SC	MILK	DOC	CLAW	ANGLE	RE	SW	SM
11	-.8	58	105	1.08	29	32	.34	.42	.40	67	97

- This daughter of the \$450,000 record-selling Coleman Bravo 6313 stems back to the Pathfinder® Dam, Coleman Everelda Entense 4493.
- She had an individual birth ratio of 96, yearling ratio of 101, progeny production record of YR 2@101 and stems from a dam that records BR 6@93, WR 6@103, YR 6@103.
- **Sells with a bull calf at side (Lot 145A) born July 6, 2023 by SOUTH AMERICA. Tattoo: 3814. Reg. No. 20710571. BW: 92.**



# 145B North America & South America's Finest



**145B**

## **COLEMAN EVERELDA ENTENSE 2809**

Reg : 20572259 Tattoo: 2809 DOB: 07/04/22

**Hummel South America**  
19919943 Don Aparicio Serrucho57 Maxi  
Rubeta Fontana 7567-T/E-

**Coleman Everelda Entense9606**  
19583505 Coleman Bravo 6313  
Coleman Everelda Entense4493#

Don Jose 176 Maxi  
Don Aparicio Serranias 57  
Consenza Don Roberto 338 T/E  
Rubeta Fontana 6207-T/E-  
Coleman Charlo 0256#  
Coleman Donna 714  
Coleman Regis 904#  
Coleman Everelda Entense1306



CED	BW	WW	YW	SC	MILK	DOC	CLAW	ANGLE	RE	SW	SM
10	-.5	71	125	.82	22	27	.34	.41	.67	63	72

- A powerful daughter of the outcross sire and \$180,000 South America back to the Everelda Entense family. Her grandmother is a Pathfinder®.
- She had an individual birth ratio of 94, weaning ratio of 104, yearling ratio of 108 and stems from a dam that records YR 2@101.





# COLEMAN EVERELDA ENTENSE FAMILY



**COLEMAN EVERELDA ENTENSE 840** – Maternal sister to the granddam of Lot 147.

**147**

## COLEMAN EVERELDA ENTENSE 0610

Reg : 20042290 Tattoo: 0610 DOB: 06/27/20  
 Coleman Charlo 0256# O C C Paxton 730P#  
 Bohi Abigale 6014  
 Connealy Onward#  
 Coleman Donna 714 Coleman Donna 386  
 Rito 707 of Ideal 3407 7075  
 S A V Resource 1441# S A V Blackcap May 4136  
 Wulffs Ext 6106#  
 BT Everelda Entense 613L



CED	BW	WW	YW	SC	MILK	DOC	CLAW	ANGLE	RE	SW	SM
12	.1	61	113	1.02	25	25	.29	.45	.71	64	91

- **TOP 2% \$M.**
- Progeny production record of BR 1@99 with a calving interval of 367.
- **Sells with a bull calf at side (Lot 147B) born July 6, 2023 by SOUTH AMERICA. Tattoo: 3804. Reg. No. 20710561. BW: 82.**

**149**

## COLEMAN EVERELDA ENTENSE 5521

Reg : #18812941 Tattoo: 5521 DOB: 08/17/15  
 O C C Missing Link 830M# O C C Headliner 661H  
 O C C Dixie Erica 946K  
 Sitz Alliance 6595#  
 Coleman Everelda Entense 840 BT Everelda Entense 613L  
 S Alliance 3313  
 S Gloria 464#  
 S Chisum 6175# Wulffs Ext 6106#  
 BT Everelda Entense 613L  
 Coleman Everelda Entense 703



CED	BW	WW	YW	SC	MILK	DOC	CLAW	ANGLE	RE	SW	SM
8	.5	59	103	.95	31	15	.36	.40	.21	68	75

- **TOP 15% \$M.**
- **Pathfinder® Dam.**
- This female produced an \$8,000 bull through the 2023 spring bull sale. She has a progeny production record of BR 6@94, WR 6@104, YR 6@105 with three daughters in production with an average nursing ratio of 108. She has a calving interval of 366.
- **Sells with a heifer calf at side (Lot 149A) born July 30, 2023 by COLEMAN ROCK 7200. Tattoo: 3819. Reg. No. 20710575. BW: 75.**

**146**

## COLEMAN EVERELDA ENTENSE 2803

Reg : 20572253 Tattoo: 2803 DOB: 06/29/22  
 Don Aparicio Serrucho57 Maxi Don Jose 176 Maxi  
 Don Aparicio Serranias 57  
 Consenza Don Roberto 338T/E  
 Rubeta Fontana 7567-T/E-  
 Coleman Bravo 6313  
 Coleman Charlo 0256#  
 Coleman Donna 714  
 Coleman Regis 904#  
 Coleman Everelda Entense4493# Coleman Everelda Entense1306



CED	BW	WW	YW	SC	MILK	DOC	CLAW	ANGLE	RE	SW	SM
10	-.5	70	119	.49	20	23	.33	.40	.75	61	68

- Full sister-in-blood to Lot 145B is this South America female back to the Pathfinder® granddam, Coleman Everelda Entense 4493 who has a tremendous production record.

**148**

## COLEMAN EVERELDA ENTENSE 0645

Reg : 20042300 Tattoo: 0645 DOB: 07/24/20  
 GDAR Game Day 449# Boyd New Day 8005#  
 G D A R Miss Wix 474#  
 Connealy Onward#  
 Coleman Donna 714 Coleman Donna 386  
 Coleman Charlo 0256#  
 Coleman Donna 714  
 Coleman Regis 904#  
 Coleman Everelda Entense 703



CED	BW	WW	YW	SC	MILK	DOC	CLAW	ANGLE	RE	SW	SM
6	.1	60	101	.22	27	28	.42	.43	.26	67	91

- **TOP 2% \$M.**
- She had an individual birth ratio of 93, progeny production record of WR 1@106, YR 1@104, has a calving interval of 352, and stems from a dam that records BR 1@93 with one daughter in production with an average nursing ratio of 106.
- **Sells with a heifer calf at side (Lot 148A) born July 4, 2023 by COLEMAN GLACIER 041. Tattoo: 3828. Reg. No. 20710580. BW: 84.**

**149B**

## COLEMAN EVERELDA ENTENSE 2801

Reg : 20572251 Tattoo: 2801 DOB: 06/14/22  
 Coleman Charlo 0256# O C C Paxton 730P#  
 Bohi Abigale 6014  
 Connealy Onward#  
 Coleman Donna 386  
 O C C Missing Link 830M#  
 Coleman Everelda Entense 840  
 S Chisum 6175#  
 Coleman Everelda Entense 703



CED	BW	WW	YW	SC	MILK	DOC	CLAW	ANGLE	RE	SW	SM
14	-1.2	54	99	.90	26	24	.31	.39	.34	55	84

- **TOP 10% \$M.**
- She had an individual birth ratio of 87, yearling ratio of 101.



**COLEMAN EVERELDA ENTENSE 599** – Maternal sister to the granddam of Lot 149.

**148B**

## COLEMAN EVERELDA ENTENSE 2818

Reg : 20572266 Tattoo: 2818 DOB: 07/17/22  
 Coleman Playmaker 427 GDAR Game Day 449#  
 Coleman Donna 714  
 Coleman Charlo 0256#  
 Coleman Donna 194  
 GDAR Game Day 449#  
 Coleman Donna 714  
 Coleman Bravo 6313  
 Coleman Everelda Entense 8602 Coleman Everelda Entense 345



CED	BW	WW	YW	SC	MILK	DOC	CLAW	ANGLE	RE	SW	SM
6	1.4	68	120	.50	26	31	.37	.41	.38	63	90

- **TOP 2% \$M.**
- Stems from a dam that records WR 1@106, YR 1@104.

**150**

## COLEMAN EVERELDA ENTENSE 0612

Reg : 20058870 Tattoo: 0612 DOB: 07/09/20  
 Rito 707 of Ideal 3407 7075 R R Rito 707#  
 Ideal 3407 of 1418 076  
 S A V 8180 Traveler 004#  
 S A V May 2397#  
 Cole Creek Cedar Ridge 1V#  
 Coleman Donna 714  
 Coleman Missing Link 017  
 Coleman Everelda Entense1306



CED	BW	WW	YW	SC	MILK	DOC	CLAW	ANGLE	RE	SW	SM
6	1.3	58	104	1.80	24	18	.36	.47	.34	57	65

- She has a progeny production record of BR 1@965, WR 1@101.
- **Sells with a heifer calf at side (Lot 150A) born September 4, 2023 by COLEMAN NATURAL LAW 1108. Tattoo: 3821. BW: 82.**





# COLEMAN EVERELDA ENTENSE FAMILY

150B

## COLEMAN EVERELDA ENTENSE 2814

Reg: 20572262 Tattoo: 2814 DOB: 06/30/22  
 Coleman Charlo 0256# O C C Paxton 730P#  
 19583445 Coleman Poncho 9426 Bohi Abigale 6014  
 Coleman Donna 7221 S A V Renown 3439#  
 S A V Resource 1441# Coleman Donna 714  
 Coleman Everelda Entense0612 Rito 707 of Ideal 3407 7075  
 20058870 Coleman Everelda Entense7523# S A V Blackcap May 4136  
 Coleman Everelda Entense5521T Coleman Cedar Ridge 4212



CED	BW	WW	YW	SC	MILK	DOC	CLAW	ANGLE	RE	SW	SM
12	-1.4	57	101	1.48	27	19	.31	.44	.49	60	84

- **TOP 10% \$M.**
- She had an individual birth ratio of 96, weaning ratio of 101.
- Stems from a productive two-year-old.

151

## COLEMAN EVERELDA ENTENSE 7507

Reg: #19102708 Tattoo: 7507 DOB: 06/19/17  
 Cole Creek Cedar Ridge 1V# Cole Creek Black Cedar 46P#  
 18105607 Coleman Cedar Ridge 4212 Cole Creek Clovanada 49S#  
 Coleman Donna 714 Connealy Onward#  
 Coleman Regis 904# Coleman Donna 386  
 Coleman Everelda Entense2423 S A V Final Answer 0035#  
 17544786 Coleman Everelda Entense 582# Coleman Donna 714  
 BT Everelda Entense 613L G A R Precision 1680#



CED	BW	WW	YW	SC	MILK	DOC	CLAW	ANGLE	RE	SW	SM
18	-2.4	56	95	1.49	26	26	.45	.42	.18	64	80

- **TOP 15% \$M.**
- **Pathfinder® Dam.**
- She had an individual birth ratio of 73, progeny production record of BR 4@96, WR 4@108, YR 2@112, yearling ratio of 117, has a calving interval of 365, and stems from a dam that records with two daughters in production with an average nursing ratio of 106.
- **Sells with a heifer calf at side (Lot 151A) born July 6, 2023 by COLEMAN GLACIER 041. Tattoo: 3835. Reg. No. 20710587. BW: 86.**



COLEMAN EVERELDA ENTENSE 8153 – Maternal sister to the granddam of Lot 151.

152

## COLEMAN EVERELDA ENTENSE 1706

Reg: 20347258 Tattoo: 1706 DOB: 07/01/21  
 Rito 707 of Ideal 3407 7075 R R Rito 707#  
 S A V Resource 1441 Ideal 3407 of 1418 076  
 #17016597 S A V Blackcap May 4136 S A V 8180 Traveler 004#  
 Coleman Cedar Ridge 4212 S A V May 2397#  
 Coleman Everelda Entense7507 Cole Creek Cedar Ridge 1V#  
 #19102708 Coleman Everelda Entense2423 Coleman Donna 714  
 Coleman Regis 904#  
 Coleman Everelda Entense 582T Coleman Everelda Entense 582T



CED	BW	WW	YW	SC	MILK	DOC	CLAW	ANGLE	RE	SW	SM
4	2.4	79	133	1.39	19	26	.32	.45	.65	66	78

- **TOP 15% \$M.**
- Had an individual birth ratio of 99, weaning ratio of 112, yearling ratio of 117 and stems from a dam that records BR 4@96, WR 4@108, YR 2@112 with two daughters in production with an average nursing ratio of 106.
- **Sells with a heifer calf at side (Lot 152A) born June 24, 2023 by J TRADEMARK 1037. Tattoo: 3840. Reg. No. 20710592. BW: 62.**

153

## COLEMAN EVERELDA ENTENSE 1711

Reg: 20335594 Tattoo: 1711 DOB: 07/05/21  
 S A V Renown 3439# Rito 707 of Ideal 3407 7075  
 18561289 WZT Summitt 6507 S A V Blackcap May 4136  
 Coleman Donna 714 Connealy Onward#  
 Coleman Bravo 6313 Coleman Donna 386  
 Coleman Cedar Ridge 4212 Coleman Charlo 0256#  
 Coleman Everelda Entense9604 Coleman Donna 714  
 19583503 Coleman Everelda Entense2423 Coleman Regis 904#  
 Coleman Everelda Entense 582T Coleman Everelda Entense 582T



CED	BW	WW	YW	SC	MILK	DOC	CLAW	ANGLE	RE	SW	SM
17	-2.3	44	84	.33	34	26	.33	.40	.43	60	90

- **TOP 2% \$M.**
- **Sells with a heifer calf at side (Lot 153A) born June 29, 2023 by J TRADEMARK 1037. Tattoo: 3831. Reg. No. 20710583. BW: 78.**



COLEMAN EVERELDA ENTENSE 711 – Maternal sister to the granddam of Lot 151.



%

# Coleman Abigale Family



**COLEMAN ABIGALE 2581** – She sells as Lot 154B.

154

## COLEMAN ABIGALE 8208

Reg: +19400598 Tattoo: 8208 DOB: 07/02/18  
 O C C Focus 813F Basin Rainmaker 654X#  
 O C C Paxton 730P Dixie Erica of C H 1019  
 #14940735 O C C Blackbird 736K O C C Great Plains 943G#  
 O C C Blackbird 824G  
 Sitz Traveler 8180# G D A R Traveler 71#  
 Sitz Everelda Entense 1137  
 15353355 S A V Abigale 6062 Bon View Emulation Ext 473#  
 Circle A Abigale 3008



CED	BW	WW	YW	SC	MILK	DOC	CLAW ANGLE	RE	SW	SM	
7	1.4	47	81	1.44	25	0	.36	.42	.37	49	54

- A headline of this event is this featured full sister to the Pathfinder® Sire, Coleman Charlo 0256 one of the all-time great, calving-ease sires of our breed.
- This direct daughter of Pathfinder® Sire, OCC Paxton 730P, stems back to the \$50,000 Bohi Abigale 6014.
- She has a progeny production record of BR 2@94, WR 3@102, YR YR 2@107, calving interval of 364, and stems from a dam that records %IMF 13@102, UREA 13@104.
- This female has averaged \$7,875 on past progeny sold in Coleman Angus sales.
- Coleman Abigale 0277, a Pathfinder® full sister, has averaged over \$8,303 on 33 head in past Coleman female sales.
- **Sells with a heifer calf at side (Lot 154A) born July 2, 2023 by COLEMAN GLACIER 041. Tattoo: 3710. Reg. No. 20710520. BW: 82.**

154B

## COLEMAN ABIGALE 2581

Reg: 20572227 Tattoo: 2581 DOB: 07/02/22  
 S A V Renown 3439# Rito 707 of Ideal 3407 7075  
 Coleman Glacier 041 S A V Blackcap May 4136  
 19866409 Coleman Donna 439# GDAR Game Day 449#  
 Coleman Donna 714  
 O C C Paxton 730P# O C C Focus 813F  
 Coleman Abigale 8208 O C C Blackbird 736K  
 19400598 Bohi Abigale 6014 Sitz Traveler 8180#  
 S A V Abigale 6062



CED	BW	WW	YW	SC	MILK	DOC	CLAW ANGLE	RE	SW	SM	
8	.3	60	105	.80	27	18	.32	.38	.57	58	68

- A daughter of the record-selling Coleman Glacier 041, who had an individual birth ratio of 94 and stems from a dam that records BR 3@94, WR 3@102, YR 2@107.

H

## COLEMAN CHARLO 0256

Reg: +16879074 Tattoo: 0256 DOB: 08/11/10  
 O C C Focus 813F Basin Rainmaker 654X#  
 O C C Paxton 730P Dixie Erica of C H 1019  
 #14940735 O C C Blackbird 736K O C C Great Plains 943G#  
 O C C Blackbird 824G  
 Sitz Traveler 8180# G D A R Traveler 71#  
 Bohi Abigale 6014 Sitz Everelda Entense 1137  
 15353355 S A V Abigale 6062 Bon View Emulation Ext 473#  
 Circle A Abigale 3008



CED	BW	WW	YW	SC	MILK	DOC	CLAW ANGLE	RE	SW	SM	
9	-.2	52	94	1.38	28	5	.38	.45	.57	82	72

- **TOP 25% \$M.**
- **FOR REFERENCE ONLY.**
- Owned with Schaff Angus Valley, Saint Anthony, ND; Jocko Valley Ranch, Missoula, MT.
- Coleman Charlo 0256 is a world-renowned Pathfinder® Sire with no equal for combining calving ease with a degree of thickness, fleshing ability, carcass quality, and authentic Angus type combined with high fertility and phenotypic power.
- He was the 2012 top-selling bull at \$27,000 going to Jocko Valley Ranch and Accelerated Genetics AI stud. He has sired the world record-selling set of bulls in the history of the breed and he is also the sire of the \$450,000 record-selling Coleman Bravo 6313.
- He stems back to the \$50,000 Bohi Abigale 6014.



**COLEMAN CHARLO 0256** – Reference Sire H.



154

# Full Sister to Coleman Charlo 0256



**COLEMAN ABIGALE 0277** – A full sister to Lot 154.



**COLEMAN ABIGALE 0447** – The \$7,000 daughter of Lot 154.



156

# A Full Sister to One of the Greatest Breeding Bulls of All Time



**COLEMAN CHARLO 0256** – A full brother to Lots 154 and 155.

155

## COLEMAN ABIGALE 8237

Reg :+19400605 Tattoo:8237 DOB: 07/01/18

O C C Focus 813F

Basin Rainmaker 654X#

Dixie Erica of CH 1019

O C C Great Plains 943G#

O C C Blackbird 824G

G D A R Traveler 71#

Sitz Everelda Entense 1137

Bon View Emulation Ext 473#

Circle A Abigale 3008

Sitz Traveler 8180#

S A V Abigale 6062

**O C C Paxton 730P**  
#14940735

**Bohi Abigale 6014**  
15353355



CED	BW	WW	YW	SC	MILK	DOC	CLAW	ANGLE	RE	SW	SM
7	.2	44	84	1.46	27	9	.33	.49	.34	51	66

- A full sister to the Accelerated Genetics AI, Coleman Charlo 0256, is this featured daughter of OCC Paxton 730P back to the \$50,000 Bohi Abigale 6014.
- She has a 365-day calving interval.
- **Sells with a heifer calf at side (Lot 155A) born July 23, 2023 by SOUTH AMERICA. Tattoo: 3712. Reg. No. 20710522. BW: 68.**

156

## COLEMAN ABIGALE 1558

Reg :20348071 Tattoo: 1558 DOB: 07/01/21

S A V Bismarck 5682#

G A R Grid Maker#

S A V Abigale 0451

Bar E L MCC 365 Icon 20H

Double Four Duchess 12G

O C C Focus 813F

O C C Blackbird 736K

Sitz Traveler 8180#

S A V Abigale 6062

O C C Paxton 730P#

Bohi Abigale 6014

**Bar-E-L Natural Law 52Y**  
19310190

**Coleman Abigale 8237**  
19400605



CED	BW	WW	YW	SC	MILK	DOC	CLAW	ANGLE	RE	SW	SM
12	-1.5	50	88	1.29	25	2	.45	.40	.48	55	56

- A beautiful two-year-old daughter of Natural Law back to the featured Abigale family.
- She had an individual birth ratio of 93, weaning ratio of 105, yearling ratio of 105 and stems from a dam that records BR 2@96, WR 2@103, YR 1@105.
- **Sells with a heifer calf at side (Lot 156A) born July 8, 2023 by COLEMAN PONCHO 9426. Tattoo: 3671. Reg. No. 20710489. BW: 70.**



157

# Featured Maternal Genetics from the Abigale Family



Top 25% \$M

157

## COLEMAN ABIGALE 2585

Reg: 20572229 Tattoo: 2585 DOB: 07/03/22  
 O C C Juneau 807J# O C C Emblazon 854E#  
 Coleman Rock 7200 O C C Dixie Erica 903E  
 19107936 Connealy Onward#  
 Coleman Donna 714 Coleman Donna 386  
 O C C Focus 813F  
 O C C Paxton 730P# O C C Blackbird 736K  
 Coleman Abigale 8245 Sitz Traveler 8180#  
 19400607 Bohi Abigale 6014 S AV Abigale 6062

- Timeless genetics from the \$480,000 Coleman Rock 7200 back to a full sister to the Accelerated Genetics AI, Coleman Abigale 8245, and the \$50,000 Bohi Abigale 6014.
- This female had a maternal brother who was a feature in the 2023 spring bull sale and sold for \$8,000.
- Her dam has a progeny production record of WR 3@101, YR 2@105 with one daughter in production with an average nursing ratio of 102.



BOHI ABIGALE 6014 – The \$50,000 granddam of Lot 157.

CED	BW	WW	YW	SC	MILK	DOC	CLAW	ANGLE	RE	SW	\$M
6	1.2	65	113	1.29	22	18	.32	.37	.47	57	73





158

# Reputable and Maternal Genetics from the Abigale Family



158

## COLEMAN ABIGALE 087

Reg : +19859507 Tattoo: 087 DOB: 01/08/20  
 R R Rito 707#  
 Rito 707 of Ideal 3407 7075  
 Ideal 3407 of 1418 076  
 S A V Renown 3439 S A V 8180 Traveler 004#  
 #17633839 S A V Blackcap May 4136 S A V May 2397#  
 S A V Abigale 6062  
 Sitz Traveler 8180#  
 G D A R Traveler 71#  
 Sitz Everelda Entense 1137  
 Bohi Abigale 6014 Bon View Emulation Ext 473#  
 15353355 S A V Abigale 6062 Circle A Abigale 3008



CED	BW	WW	YW	SC	MILK	DOC	CLAW	ANGLE	RE	SW	SM
-2	3.2	70	122	.94	25	28	.34	.36	.64	63	63

- This powerful daughter of the Pathfinder® Sire, SAV Renown 3439, stems back to the \$50,000 Bohi Abigale 6014 and a maternal sister to Accelerated Genetics AI sire, Coleman Charlo 0256.
- This female has a progeny production record of BR 1@93, WR 1@102.
- **Sells with a heifer calf at side (Lot 158A) born July 14, 2023 by COLEMAN ROCK 7200. Tattoo: 3605. Reg. No. 20710436. BW: 86.**

COLEMAN ABIGALE 1434 – The \$15,000 maternal sister to Lot 158.



159

# Maternal Building Block from the Abigale Family



159

## COLEMAN ABIGALE 9263

Reg: +19717723 Tattoo: 9263 DOB: 08/10/19

Rito 707 of Ideal 3407 7075

RR Rito 707#

Ideal 3407 of 1418 076

SAV Renown 3439

SAV 8180 Traveler 004#

#17633839

SAV Blackcap May 4136

SAV May 2397#

OCC Paxton 730P#

OCC Focus 813F

Coleman Abigale 0277

OCC Blackbird 736K

#16879081

Bohi Abigale 6014

Sitz Traveler 8180#

SAV Abigale 6062

- This featured daughter of SAV Renown 3439 stems back to the Pathfinder® Dam and full sister to Coleman Charlo 0256.
- She has a progeny production record of BR 2@99, WR 2@110, YR 1@109, has a calving interval of 362, and stems from a dam that records BR 5@95, WR 5@108, YR 5@106 with 41 daughters in production with an average nursing ratio of 103.
- Coleman Abigale 9107, a full sister, was a \$10,000 feature through the 2020 Your Maternal Source Sale where other full sisters topped out at \$12,000 and included Coleman Abigale 9136 and the \$9,500 Coleman Abigale 9125.
- Sells with a bull calf at side (Lot 159A) born July 5, 2023 by COLEMAN ROCK 7200. Tattoo: 3729. Reg. No. 20710535. BW: 84.



CED	BW	WW	YW	SC	MILK	DOC	CLAW	ANGLE	RE	SW	SM
2	.9	60	111	.41	30	19	.42	.52	.51	61	44



COLEMAN ABIGALE 9107 – The \$10,000 full sister to Lot 159.



# 160 Highly Proven Maternal Genetics



160

## COLEMAN ABIGALE 9253

Reg: +19717722 Tattoo: 9253 DOB: 07/16/19

Rito 707 of Ideal 3407 7075

RR Rito 707#

Ideal 3407 of 1418 076

S A V 8180 Traveler 004#

S A V May 2397#

O C C Focus 813F

O C C Blackbird 736K

Sitz Traveler 8180#

S A V Abigale 6062

### S A V Resource 1441

#17016597

S A V Blackcap May 4136

O C C Paxton 730P#

### Coleman Abigale 0277

#16879081

Bohi Abigale 6014

- Highly proven maternal genetics from the Pathfinder® Sire, SAV Resource 1441, back to the Pathfinder® Dam Coleman Abigale 0277.
- This female has a progeny production record of BR @96, WR 2@101, YR 1@104 and a calving interval of 369.
- Coleman Abigale 7185, a full sister, was the \$18,000 feature of the 2021 Your Maternal Source Sale.
- **Sells with a heifer calf at side (Lot 160A) born August 4, 2023 by COLEMAN ROCK 7200. Tattoo: 3728. Reg. No. 20710534. BW: 92.**



CED	BW	WW	YW	SC	MILK	DOC	CLAW	ANGLE	RE	SW	SM
8	1.2	53	103	.87	30	0	.34	.44	1.11	54	53



**COLEMAN ABIGALE 7185** – The \$18,000 full sister to Lot 160.



161

# Top Tier Three-Year-Old from the Abigale Family



Top 10% \$M

161

## COLEMAN ABIGALE 0317

Reg: +20042192 Tattoo: 0317 DOB: 06/29/20  
 O C C Juneau 807J#  
 O C C Emblazon 854E#  
**Coleman Juneau 044**  
 #16584283 Coleman Donna 714  
 O C C Paxton 730P#  
**Coleman Abigale 0277**  
 #16879081 Bohi Abigale 6014  
 O C C Focus 813F  
 O C C Dixie Erica 903E  
 Connealy Onward#  
 Coleman Donna 386  
 O C C Focus 813F  
 O C C Blackbird 736K  
 Sitz Traveler 8180#  
 S AV Abigale 6062



CED	BW	WW	YW	SC	MILK	DOC	CLAW	ANGLE	RE	SW	SM
9	1.0	53	97	.64	35	25	.34	.44	.52	64	80

- A highly valuable three-year-old by Pathfinder® Sire, Coleman Juneau 044, back to the Pathfinder® Dam, Coleman Abigale 0277.
- This female has a progeny production record of BR 1@92, WR 1@117, has a calving interval of 363, and stems from a dam that records BR 5@95, WR 5@108, YR 5@106, UREA 6@101 with 41 daughters in production with an average nursing ratio of 103.
- A beautiful-patterned, big, stout-hipped, attractive female who reads with tremendous donor potential.
- **Sells with a bull calf at side (Lot 161A) born July 8, 2023 by SOUTH AMERICA. Tattoo: 3617. Reg. No. 20710446. BW: 58.**



COLEMAN ABIGALE 0298 – The \$8,000 full sister to Lot 161.





# Coleman Angus Abigale Family



**COLEMAN ABIGALE 0277** – Pathfinder® Dam of Lots 159-164.



**COLEMAN ABIGALE 0311** – The \$7,000 full sister to Lots 162 and 164.



**COLEMAN ABIGALE 102** – The \$12,000 three-quarter sister to Lot 163.

## 162 COLEMAN ABIGALE 6298

Reg: +#18734947 Tattoo: 6298 DOB: 07/10/16  
 O C C Juneau 807J# O C C Emblazon 854E#  
 O C C Juneau 044 O C C Dixie Erica 903E  
 #16584283 Coleman Donna 714 Connealy Onward#  
 O C C Paxton 730P# Coleman Donna 386  
 O C C Focus 813F  
**Coleman Abigale 0277** O C C Blackbird 736K  
 #16879081 Bohi Abigale 6014 Sitz Traveler 8180#  
 S A V Abigale 6062

CED	BW	WW	YW	SC	MILK	DOC	CLAW	ANGLE	RE	SW	SM
7	1.4	57	97	.92	34	21	.40	.44	.38	68	68

- This female has a progeny production record of BR 5@98, WR 5@105, YR 3@107 and had a \$6,500 son who sold through the 2021 spring bull sale. She has a calving interval of 364 and stems from a Pathfinder® Dam.
- Sells with a bull calf at side (Lot 162A) born July 5, 2023 by COLEMAN GLACIER 041. Tattoo: 3691. Reg. No. 20710504. BW: 91.**

## 163 COLEMAN ABIGALE 1512

Reg: 20335560 Tattoo: 1512 DOB: 07/17/21  
 S A V Resource 1441# Rito 707 of Ideal 3407 7075  
 S A V Blackcap May 4136  
**Coleman Marshall 7170** Basin Rainmaker 654X#  
 19102287 Coleman Donna 197 KMK Donna J311  
 Coleman Juneau 044# O C C Juneau 807J#  
**Coleman Abigale 6339** Coleman Donna 714  
 #18734962 Coleman Abigale 0277# O C C Paxton 730P#  
 Bohi Abigale 6014

CED	BW	WW	YW	SC	MILK	DOC	CLAW	ANGLE	RE	SW	SM
9	.9	60	110	.41	25	21	.28	.44	.52	57	67

- This female is a three-quarter sister to the \$12,000 feature through the 2022 Your Maternal Source Sale, Coleman Abigale 102.
- She had an individual birth ratio of 98, weaning ratio of 102, yearling ratio of 114 and stems from a dam that records BR 5@96, WR 5@105, YR 3@107.
- Sells with a bull calf at side (Lot 163A) born July 18, 2023 by COLEMAN BANKER 9215. Tattoo: 3667. Reg. No. 20710486. BW: 76.**

## 164 COLEMAN ABIGALE 9252

Reg: +19720584 Tattoo: 9252 DOB: 07/29/19  
 O C C Emblazon 854E# D H D Traveler 6807#  
 O C C Juneau 807J# Dixie Erica of C H 1019  
 #13627989 O C C Dixie Erica 903E O C C Candor 763C  
 O C C Dixie Erica 799B  
 O C C Paxton 730P# O C C Focus 813F  
**Coleman Abigale 0277** O C C Blackbird 736K  
 #16879081 Bohi Abigale 6014 Sitz Traveler 8180#  
 S A V Abigale 6062

CED	BW	WW	YW	SC	MILK	DOC	CLAW	ANGLE	RE	SW	SM
3	2.3	52	86	.12	35	8	.32	.46	.16	62	57

- This female had a progeny production record of WR 2@106, YR 2@107.
- Sells with a bull calf at side (LOT 164A) born August 26, 2023 by COLEMAN HONDO 022. Tattoo: 3727. Reg. No. 20722784. BW: 88.**



164B

# South America's Finest from the Abigale Family



164B

## COLEMAN ABIGALE 2613

Reg: 20572241 Tattoo: 2613 DOB: 07/17/22  
 Don Aparicio Serrucho57 Maxi Don Jose 176 Maxi  
 Don Aparicio Serranias 57  
**Hummel South America** 19919943 Rubeta Fontana 7567-T/E- Consenza Don Roberto 338 T/E  
 Rubeta Fontana 6207-T/E-  
 O C C Juneau 807J# O C C Emblazon 854E#  
**Coleman Abigale 9252** 19720584 Coleman Abigale 0277# O C C Dixie Erica 903E  
 O C C Paxton 730P#  
 Bohi Abigale 6014



CED	BW	WW	YW	SC	MILK	DOC	CLAW	ANGLE	RE	SW	SM
7	1.2	68	117	.34	25	16	.33	.43	.55	62	51

- As good as you can get. This South America female stems back to a daughter of OCC Juneau 807J and the featured Abigale family.
- She had an individual weaning ratio of 105, yearling ratio of 110 and stems from a dam that records WR 2@106, YR 2@107.
- This deep, powerful, stout-made female reads with tremendous maternal and has a beautiful hip and hind leg. An outstanding young female with tremendous earning potential.



SOUTH AMERICA – Sire of Lot 164B.



# 165 An Elite Breeding Piece



**Top 10% \$M**

165

## COLEMAN ABIGALE 2611

Reg : 20578946 Tattoo: 2611 DOB: 07/06/22

### BC Robust 0807

18456252 BC 327-8 CP Belle 0-807

### Coleman Abigale 9244

19583272 Coleman Abigale 0277#



CED	BW	WW	YW	SC	MILK	DOC	CLAW	ANGLE	RE	SW	\$M
9	.8	57	88	.67	20	23	.30	.39	.56	56	83

BC Eagle Eye 110-7#  
 BC 2266 Prides Lass 4132 680  
 BC Pure Pride 327-8  
 BC 607 CP Belle MF 807  
 Coleman Charlo 0256#  
 Coleman Donna 714  
 O C C Paxton 730P#  
 Bohi Abigale 6014

- A daughter of BC Robust 0807 back to the \$450,000 Coleman Bravo 6313 and Pathfinder® Dam, Coleman Abigale 0277.
- This female had an individual birth ratio of 90 and stems from a dam that records BR 2@90, YR 1@103.



**COLEMAN ABIGALE 0293** – The \$8,000 full sister to the dam of Lot 165.



166

# Offering the Best from the Abigale Family



Top 1% \$M



COLEMAN ABIGALE 0300 – Full sister to Lot 166.

166

## COLEMAN ABIGALE 9217

Reg: +19583406 Tattoo: 9217 DOB: 07/23/19

Coleman Charlo 0256#

**Coleman Bravo 6313**

18734838

Coleman Donna 714

O C C Paxton 730P#

**Coleman Abigale 0277**

#16879081

Bohi Abigale 6014

O C C Paxton 730P#  
Bohi Abigale 6014  
Connealy Onward#  
Coleman Donna 386  
O C C Focus 813F  
O C C Blackbird 736K  
Sitz Traveler 8180#  
S A V Abigale 6062



CED	BW	WW	YW	SC	MILK	DOC	CLAW	ANGLE	RE	SW	\$M
8	2.7	62	108	1.04	31	24	.31	.45	.48	66	92

- A four-year-old with style and balance and her whole life ahead of her with a progeny production record of BR 2@92, WR 2@102, YR 1@107, and a calving interval of 358. She stems from a Pathfinder® Dam

who has a progeny production record of BR 5@95, WR 5@108, YR 5@106, UREA 6@101 with 41 daughters in production with an average nursing ratio of 103.

- **Sells with a bull calf at side (Lot 166A) born July 11, 2023 by SOUTH AMERICA. Tattoo: 3723. Reg. No. 20710531. BW: 91.**

167

## COLEMAN ABIGALE 1597

Reg: 20335572 Tattoo: 1597 DOB: 07/25/21

SITZ Logo 12964#

**Coleman Logo 947**

19559369

Coleman Donna 7100#

Coleman Bravo 6313

**Coleman Abigale 9217**

19583406

Coleman Abigale 0277#



CED	BW	WW	YW	SC	MILK	DOC	CLAW	ANGLE	RE	SW	\$M
12	.0	61	110	.74	24	19	.32	.37	.37	62	85

- **TOP 5% \$M.**
- A daughter of Coleman Logo 947 back to the Abigale family.
- This female had an individual birth ratio of 91, weaning ratio of 103, yearling ratio of 107 and stems from a dam that records BR 2@92, WR 2@102, YR 1@107.
- **Sells with a bull calf at side (LOT 167A) born August 19, 2023 by COLEMAN RESOLVE 0261. Tattoo: 3673. Reg. No. 20722782. BW: 77.**



168

# Timeless Maternal Genetics from the Abigale Family



168

## COLEMAN ABIGALE 9277

Reg: +19720583 Tattoo: 9277 DOB: 06/29/19

N Bar Emulation EXT#

Emulation N Bar 5522#

Leachman Right Time

N Bar Primrose 2424

#11750711

Leachman Erica 0025

Tehama Bando 155#

O C C Paxton 730P#

O C C Focus 813F

Coleman Abigale 0277

Bohi Abigale 6014

O C C Blackbird 736K

Sitz Traveler 8180#

S A V Abigale 6062



CED	BW	WW	YW	SC	MILK	DOC	CLAW	ANGLE	RE	SW	SM
10	1.0	54	102	.30	34	13	.35	.43	.13	59	62

- Timeless maternal genetics by the Pathfinder® Sire and \$160,000 Leachman Right Time back to the full sister to Coleman Charlo 0256 and the Pathfinder® Dam, Coleman Abigale 0277.
- This female has a progeny production record of BR 2@92, WR 2@109, YR 2@111, and has a calving interval of 364.
- She sold a \$6,000 bull through the 2023 Coleman Angus Spring Bull Sale.
- **Sells with a bull calf at side (Lot 168A) born July 6, 2023 by SOUTH AMERICA. Tattoo: 3735. Reg. No. 20710541. BW: 97.**



COLEMAN ABIGALE 5330 – The \$10,000 full sister to Lot 168.



# 168B Coleman Abigale Family



168B

## COLEMAN ABIGALE 2623

Reg: 20572243 Tattoo: 2623 DOB: 07/06/22  
 Don Aparicio Serrucho57 Maxi  
 Don Jose 176 Maxi  
**Hummel South America**  
 19919943 Rubeta Fontana 7567-T/E-  
 Consenza Don Roberto 338 T/E  
 Rubeta Fontana 6207-T/E-  
 Leachman Right Time#  
**Coleman Abigale 9277**  
 19720583 Coleman Abigale 0277#  
 N Bar Emulation EXT#  
 Leachman Erica 0025  
 O C C Paxton 730P#  
 Bohi Abigale 6014

- A featured daughter of the \$180,000 South America back to the featured Abigale family from a timeless pedigree.
- A full sister-in-blood was the \$13,000 highlight through the 2022 Your Maternal Source Sale, Coleman Abigale 2136.
- This female had an individual birth ratio of 96, weaning ratio of 105, yearling ratio of 106 and stems from a dam that records BR 2@92, WR 2@109, YR 2@111.



**SOUTH AMERICA** – Sire of Lot 168B.



CED	BW	WW	YW	SC	MILK	DOC	CLAW	ANGLE	RE	SW	SM
10	.0	66	118	.43	24	18	.34	.42	.54	58	55



169

# Longevity and Maternal Genetics for Generations



169

## COLEMAN ABIGALE 9228

Reg: +19720580 Tattoo: 9228 DOB: 06/30/19

N Bar Emulation EXT#

**Leachman Right Time**

#11750711

Leachman Erica 0025

O C C Paxton 730P#

**Coleman Abigale 0277**

#16879081

Bohi Abigale 6014

Emulation N Bar 5522#  
N Bar Primrose 2424  
Tehama Bando 155#  
Leachman Erica 8058  
O C C Focus 813F  
O C C Blackbird 736K  
Sitz Traveler 8180#  
S A V Abigale 6062

- A direct daughter of the Pathfinder® Sire, Leachman Right Time, back to Pathfinder® Dam, Coleman Abigale 0277.
- This female has a progeny production record of BR 2@98, YR 1@101.
- Her sister was the \$10,000 feature through the 2022 Your Maternal Source Sale, Coleman Abigale 5530. A maternal sister was the \$18,000 feature through the 2021 Your Maternal Source Sale, Coleman Abigale 7185.
- **Sells with a heifer calf at side (Lot 169A) born September 4, 2023 by COLEMAN RANGER 029. Tattoo: 3724. BW: 86.**



CED	BW	WW	YW	SC	MILK	DOC	CLAW	ANGLE	RE	SW	SM
8	-1.0	38	72	.36	21	14	.38	.47	.32	37	44



COLEMAN ABIGALE 0277 – Pathfinder® Dam of Lot 169.



170

# Long Range Earning Potential



170

## COLEMAN ABIGALE 2481

Reg: +20583786 Tattoo: 2481 DOB: 07/24/22

### Connealy Thunder

#15148659

Baldrige Kaboom K243 KCF#

Parka of Conanga 241#

O C C Paxton 730P#

### Coleman Abigale 0277

#16879081

Bohi Abigale 6014

Jauer 353 Traveler 589 27#

Pleasanta of Conanga 736

Bon View Bando 598#

Partina of Conanga 6237

O C C Focus 813F

O C C Blackbird 736K

Sitz Traveler 8180#

S A V Abigale 6062

- A beautiful daughter of the Pathfinder® Sire, Connealy Thunder, back to the Pathfinder® Dam who is a full sister to Coleman Charlo 0256.
- This female stems from a dam that records BR 5@95, WR 5@108, YR 5@106, UREA 6@101 with 41 daughters in production with an average nursing ratio of 103.
- Coleman Abigale 8130, a full sister, was the \$32,000 feature of the 2022 Your Maternal Source Sale. Other highlights that are maternal sisters include the \$18,000 Coleman Abigale 7185, the \$20,000 second top-selling heifer calf of the 2017 sale, and the \$16,500 second top-selling pregnancy of the 2016 sale.

CED	BW	WW	YW	SC	MILK	DOC	CLAW	ANGLE	RE	SW	SM
8	-.1	43	82	.42	29	18	.39	.44	.44	50	60



COLEMAN ABIGALE 8130 – The \$32,000 full sister to Lot 170.



# Coleman Angus Abigale Family



**COLEMAN ABIGALE 686** – The \$19,000 dam of Lot 174.



**COLEMAN ABIGALE 0101** – The \$34,000 maternal sister to Lot 174.

**171** **COLEMAN ABIGALE 2461**  
 Reg: +20572186 Tattoo: 2461 DOB: 07/23/22  
 Coleman Bravo 6313 Coleman Charlo 0256#  
**Coleman Triumph 9145** Coleman Donna 714  
 19555917 Lawsons Chloe C815 S A V Renown 3439#  
 O C C Paxton 730P# O C C Focus 813F  
**Coleman Abigale 0277** O C C Blackbird 736K  
 #16879081 Bohi Abigale 6014 Sitz Traveler 8180#  
 S A V Abigale 6062

CED	BW	WW	YW	SC	MILK	DOC	CLAW	ANGLE	RE	SW	SM
9	.2	52	97	.60	27	25	.30	.42	.53	55	65

- Featured fall heifer calf from a Pathfinder® Dam who is a full sister to Coleman Charlo 0256.

**172** **COLEMAN ABIGALE 2533**  
 Reg: 20572208 Tattoo: 2533 DOB: 07/04/22  
 Don Aparicio Serrucho57 Maxi Don Jose 176 Maxi  
**Hummel Argentine** Don Aparicio Serranias 57  
 19919948 Rubeta Fontana 7567-T/E Consenza Don Roberto 338 T/E  
 Coleman Manning 0299 Rubeta Fontana 6207-T/E  
**Coleman Abigale 4286** O C C Juneau 807J#  
 #18105645 Coleman Abigale 0221 Coleman Donna 714  
 O C C Paxton 730P#  
 Bohi Abigale 6014

CED	BW	WW	YW	SC	MILK	DOC	CLAW	ANGLE	RE	SW	SM
8	-.1	55	94	-.13	21	4	.34	.48	.46	52	60

- Had an individual weaning ratio of 102 and stems from a Pathfinder® Dam that records WR 7@106, YR 6@105 with one daughter in production with an average nursing ratio of 119.

**174** **COLEMAN ABIGALE 2424**  
 Reg: +20572172 Tattoo: 2424 DOB: 06/30/22  
 Don Aparicio Serrucho57 Maxi Don Jose 176 Maxi  
**Hummel South America** Don Aparicio Serranias 57  
 19919943 Rubeta Fontana 7567-T/E Consenza Don Roberto 338 T/E  
 Connealy Onward# Rubeta Fontana 6207-T/E  
**Coleman Abigale 686** Connealy Lead On#  
 #18573944 Coleman Abigale 0277# Altune of Conanga 6104  
 O C C Paxton 730P#  
 Bohi Abigale 6014

CED	BW	WW	YW	SC	MILK	DOC	CLAW	ANGLE	RE	SW	SM
10	.7	63	110	.49	24	21	.34	.43	.79	60	64

- Dam is a Pathfinder® Dam sold in the 2022 sale for \$19,000 and has a progeny production record of WR 5@110, YR 4@109.
- Her dam produced a herd sire working on the Talkington Angus program in North Dakota.

**173** **COLEMAN ABIGALE 1491**  
 Reg: 20335550 Tattoo: 1491 DOB: 07/14/21  
 S A V Renown 3439# Rito 707 of Ideal 3407 7075  
**Coleman Rebound 7220** S A V Blackcap May 4136  
 19102306 Coleman Donna 714 Connealy Onward#  
 Coleman Donna 386  
 Coleman Manning 0299 O C C Juneau 807J#  
**Coleman Abigale 4286** Coleman Donna 714  
 #18105645 Coleman Abigale 0221 O C C Paxton 730P#  
 Bohi Abigale 6014

CED	BW	WW	YW	SC	MILK	DOC	CLAW	ANGLE	RE	SW	SM
1	3.3	73	130	1.10	21	29	.23	.37	.31	60	78

- TOP 15% \$M.**
- She had an individual weaning ratio of 109, yearling ratio of 111 and stems from a dam that records WR 7@106, YR 6@105 with one daughter in production with an average nursing ratio of 119.
- Sells with a bull calf at side (Lot 173A) born July 4, 2023 by COLEMAN PONCHO 9426. Tattoo: 3661. Reg. No. 20710481. BW: 77.**



# Coleman Beauty Family

175

## COLEMAN BEAUTY 051

Reg: +19859552 Tattoo: 051 DOB: 01/07/20

Cole Creek Black Cedar 46P# C H Quantum 6247#  
 Coleman Navigator 614 Cole Creek Clova Juanada 67  
 18570027 Coleman Juneau 044#  
 Coleman Eriskay 291 Sinclair Eriskay 2N1 7883#  
 RR 7407 Rainmaker 2154 A A R Rainmaker 7407#  
 Terrlene Beauty 35F H A Concepciona 0224#  
 Terrlene Executive Pride 10D  
 KBJ Beauty 257B

**TLA Beauty 5R**  
17262980



CED	BW	WW	YW	SC	MILK	DOC	CLAW	ANGLE	RE	SW	SM
-2	2.9	63	91	.13	19	6	.41	.38	.40	56	55

- This featured beauty female is a three-year-old daughter of Coleman Navigator 614 back to the ever-popular TLA Beauty 5R, who has a progeny production record of BR 2@99, WR 2@101, YR 1@106, %IMF 15@107 with 24 daughters in production with an average nursing ratio of 102.
- Coleman Beauty 048, a full sister, was the \$14,500 feature through the 2021 Your Maternal Source Sale where her full sister, Coleman Beauty 058, was another \$14,500 feature through that same event; both working in Canada.
- This female is also a maternal sister to Soo Line Motive 9016, a bull that raised to fame in Canada as a past top seller in the Soo Line program.
- She has a progeny production record of WR 1@107.
- **Sells with a bull calf at side (Lot 175A) born July 7, 2023 by COLEMAN GLACIER 041. Tattoo: 3603. Reg. No. 20710434. BW: 83.**



**TLA BEAUTY 5R** – Dam of Lot 175.



**COLEMAN BEAUTY 048** – The \$14,500 full sister to Lot 175.



**COLEMAN BEAUTY 058** – The \$14,500 full sister to Lot 175.



**SOO LINE MOTIVE 9016** – A maternal brother to Lot 175.



176

# Opportunity Knocks from the Echo Family

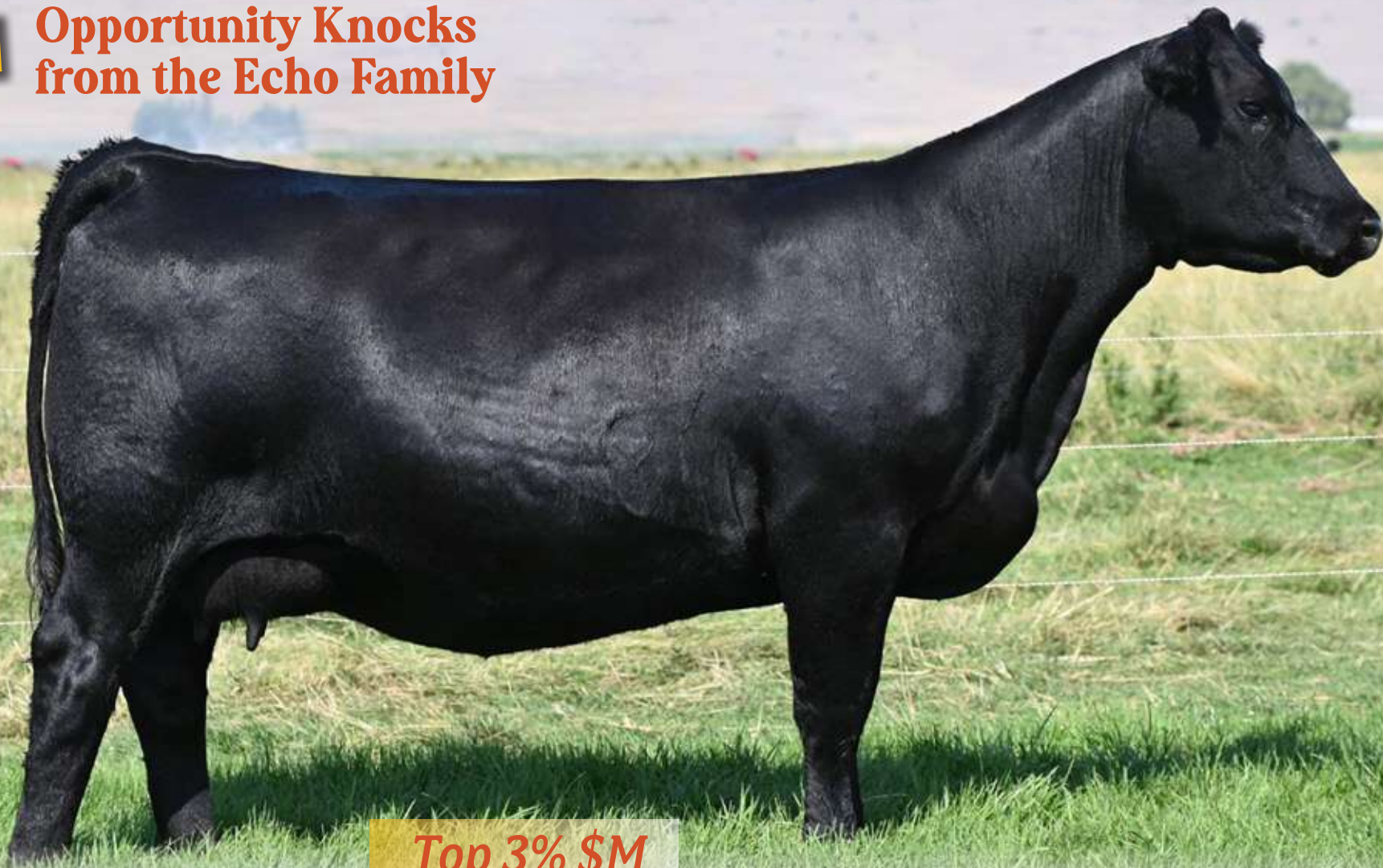

Top 3% \$M

176

## COLEMAN ECHO 122

Reg: +20104581 Tattoo: 122 DOB: 01/03/21  
 Coleman Charlo 0256# O C C Paxton 730P#  
 Bohi Abigale 6014  
 Coleman Donna 714 Connealy Onward#  
 Coleman Donna 386  
 Bar-E-L Natural Law 52Y S A V Bismarck 5682#  
 Bar-E-L Magnolia 143K  
 HF Echo 111Y HF El Tigre 28U  
 HF Echo 207N

### Coleman Bravo 6313

18734838

### PM Echo 8'16

19585587



CED	BW	WW	YW	SC	MILK	DOC	CLAW	ANGLE	RE	SW	SM
9	2.9	66	123	1.95	33	28	.31	.43	.39	66	89

- An outstanding, young female in the Coleman Angus program from the Echo family who has dominated Canada. PM Echo 8'16, the dam, is one of the most popular females in Canada; she was the 2017 Canadian Western Agribition Res. Champion Female, the 2018 Canadian Western Agribition Grand Champion Female, and the 2018 RBC Supreme Champion Female.
- This young female reads with tremendous look and presence with added front-end extension, beautiful length of body, squared hip, sound structure and is breathtaking from the side.
- She has a tremendous maternal wedge shape to be a long, productive female with outcross genetics to take your program to the next level.
- Sells with a bull calf at side (Lot 176A) born July 8, 2023 by COLEMAN ROCK 7200. Tattoo: 3609. Reg. No. 20710440. BW: 78.

• SELLING ONE-HALF INTEREST - NO POSSESSION - WITH OPTION TO DOUBLE TO ACQUIRE FULL OWNERSHIP.



PM ECHO 8'16 – The 2018 Canadian Agribition Supreme Champion Female and dam of Lot 176 and full sister to Lot 177.



**177**

# Coleman Echo Family

**177**

## COLEMAN ECHO 1420

Reg: +20335526 Tattoo: 1420 DOB: 06/24/21  
 S A V Bismarck 5682#  
 G A R Grid Maker#  
 S A V Abigale 0451  
 Bar E L MCC 365 Icon 20H  
 19310190 Bar-E-L Magnolia 143K  
 Double Four Duchess 12G  
 HF Kodiak 5R  
 HF El Tigre 28U  
 HF Echo 84R  
 HF Echo 111Y  
 19780993 HF Echo 207N  
 TC Freedom 104#  
 Duralta 14C Echo 32E

**HF Echo 111Y**  
19780993

CED	BW	WW	YW	SC	MILK	DOC	CLAW	ANGLE	RE	SW	SM
3	3.0	57	103	1.74	38	27	.32	.49	.13	59	72

- A special sale attraction is this Natural Law daughter who stems back to Hamilton Farm's HF Echo 111Y, a full sister to the 2018 RBC Supreme Champion Female, PM Echo 8'16.
- A beautiful two-year-old female with a wonderful udder.
- **Sells with a bull calf at side (Lot 177A) born July 10, 2023 by COLEMAN BANKER 9215. Tattoo: 3636. Reg. No. 20710462. BW: 74.**

**178**

## COLEMAN ECHO 1470

Reg: +20338300 Tattoo: 1470 DOB: 07/03/21  
 Coleman Charlo 0256#  
 O C C Paxton 730P#  
 18734838 Coleman Donna 714  
 Connealy Onward#  
 HF El Tigre 28U  
 Coleman Donna 386  
 HF Kodiak 5R  
 HF Echo 84R  
 HF Echo 111Y  
 19780993 HF Echo 207N  
 TC Freedom 104#  
 Duralta 14C Echo 32E

**Coleman Bravo 6313**

18734838

**HF Echo 111Y**  
19780993

CED	BW	WW	YW	SC	MILK	DOC	CLAW	ANGLE	RE	SW	SM
7	2.9	50	95	1.22	35	31	.31	.47	.23	55	85

- **TOP 5% \$M.**
- A maternal sister to Lot 177 by the \$450,000 Coleman Bravo.
- **Sells with a bull calf at side (Lot 178A) born August 15, 2023 by COLEMAN RESOLVE 0261. Tattoo: 3657. Reg. No. 20717322. BW: 81.**



179

# Argentina's Finest from the Eriskay Family



179

## COLEMAN ERISKAY 2403

Reg: +20572164 Tattoo: 2403 DOB: 07/16/22

Don Aparicio Serrucho57 Maxi

Don Jose 176 Maxi

### Hummel Argentine

19919948

Rubeta Fontana 7567-T/E-

Don Aparicio Serranias 57

Consenza Don Roberto 338 T/E

Rubeta Fontana 6207-T/E-

Coleman Juneau 044#

O C C Juneau 807J#

Coleman Donna 714

D H D Traveler 6807#

Papa Eriskay 7883

### Coleman Eriskay 291

17246470

Sinclair Eriskay 2N1 7883#

- A daughter of Argentine back to the popular Coleman Eriskay 291, who has a progeny production record of BR 8@88, WR 8@105, YR 8@103 with four daughters in production with an average nursing ratio of 102.
- Coleman Navigator 614 is a maternal brother and featured herd sire at Coleman Angus.



CED	BW	WW	YW	SC	MILK	DOC	CLAW	ANGLE	RE	SW	SM
15	-2.0	43	77	.06	24	11	.36	.45	.41	49	60



**COLEMAN ERISKAY 718** – The \$45,000 female produced from a maternal sister to the dam of Lot 179.



**COLEMAN ERISKAY 291** – Dam of Lots 179 and 180.



180

# Navigator's Full Sister Sells



**COLEMAN NAVIGATOR 614** – Full brother to Lot 180.



**COLEMAN ERISKAY 6102** – The \$50,000 female produced from a maternal sister to the dam of Lots 179 and 180.

180

## COLEMAN ERISKAY 8100

Reg: +19251878 Tattoo: 8100 DOB: 01/28/18  
 C H Quantum 6247# C H Quantum 3330#  
 C H Blackbird 0136  
**Cole Creek Black Cedar 46P** A A R Windy Ridge 523#  
 #14496765 Cole Creek Clova Juanada 67 Cole Creek Clova Juanada 811  
 O C C Juneau 807J#  
 Coleman Juneau 044# Coleman Donna 714  
 D H D Traveler 6807#  
**Coleman Eriskay 291** Papa Eriskay 7883  
 17246470 Sinclair Eriskay 2N1 7883#



CED	BW	WW	YW	SC	MILK	DOC	CLAW	ANGLE	RE	SW	SM
12	-.1	56	94	1.72	29	20	.46	.53	.25	62	67

- A special sale attraction and outcross genetics from the featured Eriskay family and a full sister to the featured Coleman Angus herd sire, Coleman Navigator 614.
- This daughter of Pathfinder® Sire, Cole Creek Black Cedar 46P, stems back to the featured Coleman Eriskay 291.
- She had a progeny production record of BR 3@94, WR 3@104, YR 2@105 and stems from a dam that records BR 8@88, WR 8@105, YR 8@103 with four daughters in production with an average nursing ratio of 102.
- Her grandmother was the \$23,000 foundation Eriskay in the Coleman program.
- This female produced an \$8,500 bull through the 2022 spring bull sale.
- **Sells with a bull calf at side (Lot 180A) born July 20, 2023 by COLEMAN RANGER 029. Tattoo: 3707. Reg. No. 20710518. BW: 86.**





# Coleman Miss Wix Family



**COLEMAN MISS WIX 0204** – Dam of Lot 181.



**COLEMAN MISS WIX 0384** –  
The \$8,500 daughter of Lot 182.



**COLEMAN MISS WIX 1510** –  
The \$6,500 daughter of Lot 182.

181

## COLEMAN MISS WIX 1474

Reg : 20335544 Tattoo: 1474 DOB: 06/28/21  
Coleman Bravo 6313 Coleman Charlo 0256#  
Coleman Donna 714  
Coleman Miss Wix 0204 S A V Renown 3439#  
#16879054 Coleman Miss Wix 7138 Coleman Miss Wix 911  
Coleman Alliance 6156  
Sitz Alliance 6595#  
Sitz Everelda Entense 4789  
O C C Emblazon 854E#  
Coleman Miss Wix 911



CED	BW	WW	YW	SC	MILK	DOC	CLAW	ANGLE	RE	SW	SM
3	.2	58	112	1.49	25	31	.33	.48	.58	53	56

- A daughter from the Pathfinder® Dam and powerful Coleman Miss Wix 0204.
- She stems from a dam that records WR 9@109, YR 9@107, %IMF 2@102.
- Sells with a bull calf at side (Lot 181A) born July 8, 2023 by **COLEMAN PLAYMAKER 427**. Tattoo: 3658. Reg. No. 20710478. BW: 78.

182

## COLEMAN MISS WIX 6326

Reg : #18734959 Tattoo: 6326 DOB: 07/07/16  
O C C Paxton 730P#  
Coleman Charlo 0256 O C C Focus 813F  
#16879074 Bohi Abigale 6014 Sitz Traveler 8180#  
S A V Abigale 6062  
Coleman Juneau 044# O C C Juneau 807J#  
Coleman Miss Wix 4340 Coleman Donna 714  
18105685 Coleman Miss Wix 2385 N Bar Emulation EXT#  
K R Miss Wix 254



CED	BW	WW	YW	SC	MILK	DOC	CLAW	ANGLE	RE	SW	SM
3	1.6	46	85	.68	31	10	.40	.42	.33	54	75

- **TOP 15% \$M.**
- **Pathfinder® Dam.**
- Proven and productive Pathfinder® who has a progeny production record of BR 5@99, WR 5@107, YR 3@108 and has averaged \$7,500 on past progeny through Coleman Angus sales.
- Sells with a heifer calf at side (Lot 182A) born August 31, 2023 by **COLEMAN RANGER 029**. Tattoo: 3694. BW: 84.



**COLEMAN SUMMITT 9395** –  
The \$7,500 son of Lot 182.



183

# Pathfinder® Bull Maker from the Dixie Erica Family



Top 2% \$M



**COLEMAN RENOWN 0359** – The \$8,000 son of Lot 183.



**COLEMAN DONNA 0308** – A full sister to the sire of Lot 183.

183

## COLEMAN DIXIE ERICA 5233

Reg: #18402673 Tattoo: 5233 DOB: 07/12/15

O C C Juneau 807J#

**Coleman Juneau 0290**

16880255 Coleman Donna 732

Akers United 8858

**Coleman Dixie Erica 1501**

17314338 Akers Dixie Erica 8149

O C C Emblazon 854E#

O C C Dixie Erica 903E

Connealy Onward#

Coleman Donna 386

O C C Great Plains 943G#

O C C Juanada 706J

DCC New Look 101

O C C Dixie Erica 805G

• **Pathfinder® Dam**

• This female has averaged over \$7,062 in past Coleman bull sales and is a Pathfinder® female with a progeny production record of BR 6@98, WR 6@105, YR 5@104, and has a calving interval of 365. She stems from a dam that records BR 7@97, WR 5@101 with three daughters in production with an average nursing ratio of 101.

• Deep, soggy, and powerful in the right kind of package. She is a proven producer.

• **Sells with a bull calf at side (Lot 183A) born July 7, 2023 by COLEMAN GLACIER 041. Tattoo: 3684. Reg. No. 20710498. BW: 91.**



CED	BW	WW	YW	SC	MILK	DOC	CLAW	ANGLE	RE	SW	SM
8	-.7	51	84	.79	29	16	.36	.44	.41	63	88



# 184 Navigate Your Future with a Dixie Erica

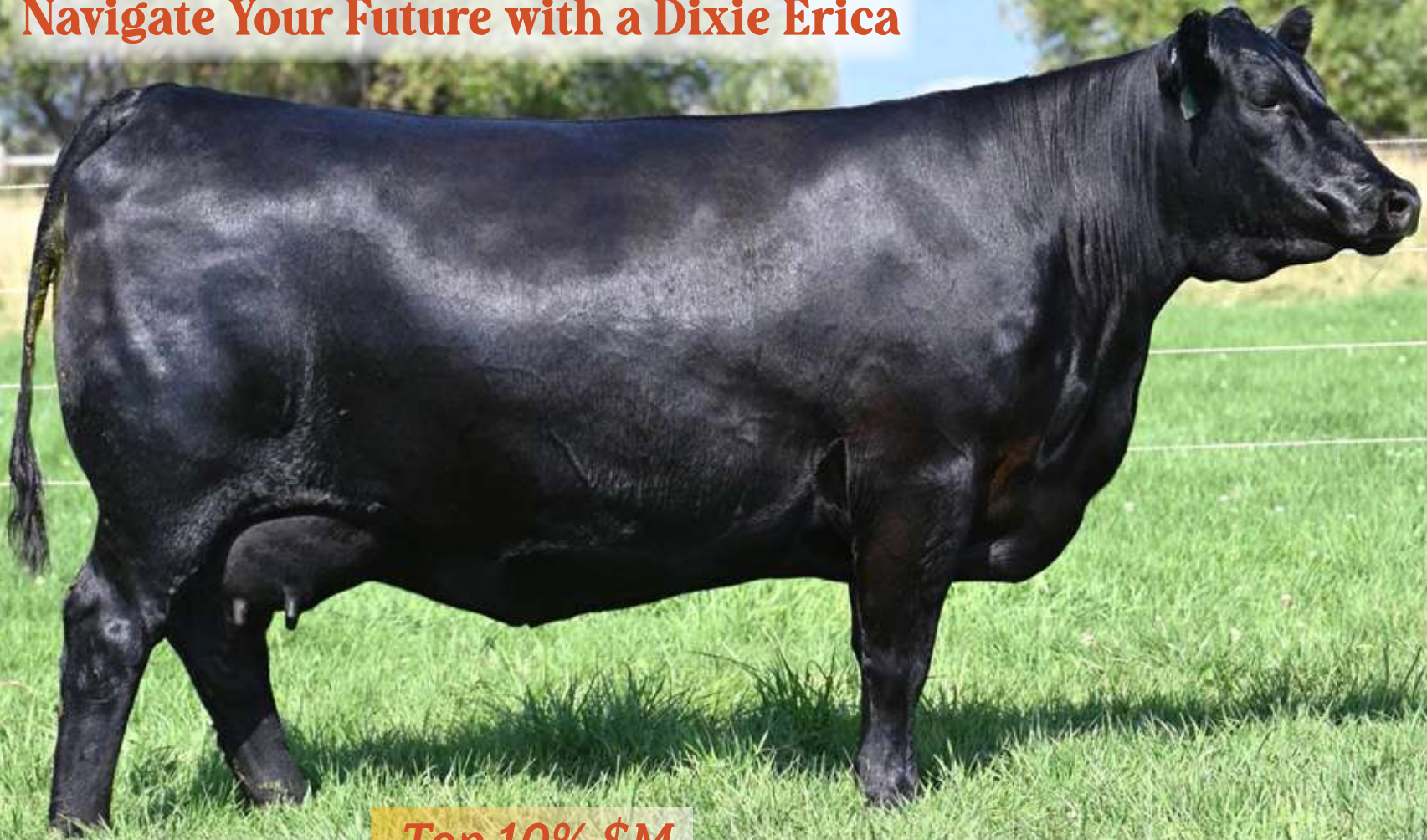

**Top 10% \$M**



COLEMAN DIXIE ERICA 7401 – Dam of Lot 184.

**184**

## COLEMAN DIXIE ERICA 0146

Reg: 19857096 Tattoo: 0146 DOB: 02/13/20  
 Cole Creek Black Cedar 46P# CH Quantum 6247#  
 Coleman Navigator 614 Cole Creek Clova Juanada 67  
 18570027 Coleman Juneau 044#  
 Coleman Eriskay 291 Sinclair Eriskay 2N1 7883#  
 Coleman Playmaker 427 GDAR Game Day 449#  
 Coleman Dixie Erica 7401 Coleman Donna 714  
 19102697 Coleman Dixie Erica 5362# Coleman Charlo 0256#  
 Coleman Dixie Erica 3262T



CED	BW	WW	YW	SC	MILK	DOC	CLAW	ANGLE	RE	SW	\$M
6	.8	72	118	1.03	23	23	.32	.36	.73	71	79

- A powerful three-year-old with a beautiful udder, added body and in the right kind of package.
- She had an individual birth ratio of 96, weaning ratio of 114, yearling ratio of 110, progeny production record of BR 1@93, WR 1@104 and stems from a dam that records WR 3@111, YR 3@113 with one daughter in production with an average nursing ratio of 104.
- **Sells with a heifer calf at side (Lot 184A) born July 26, 2023 by COLEMAN RANGER 029. Tattoo: 3610. Reg. No. 20710441. BW: 76.**



185

# Coleman Dixie Erica Family



Top 3% \$M

185

## COLEMAN DIXIE ERICA 2580

Reg : 20572226 Tattoo: 2580

DOB: 07/31/22

SITZ Logo 12964#

Sitz Tebow 11860#

SITZ Shauna 3152#

**Coleman Logo 947**

Coleman Donna 7100#

S A V Resource 1441#

19559369

O C C Paxton 730P#

Coleman Donna 714

O C C Focus 813F

O C C Blackbird 736K

**Coleman Dixie Erica 8189**

Coleman Dixie Erica 8273

Leachman Right Time#

Coleman Dixie Erica 143

19400592



CED	BW	WW	YW	SC	MILK	DOC	CLAW	ANGLE	RE	SW	SM
12	-1.4	63	109	27	22	15	.34	.41	.27	61	89

- A daughter of Coleman Logo 947, a feature and top seller in the Coleman Angus program. She stems back to the ever-popular Dixie Erica family.
- This female had an individual birth ratio of 93, weaning ratio of 104, yearling ratio of 105 and stems from a dam that records BR 3@93, WR 3@101, YR 3@104.
- A beautiful-patterned female who stems from the \$26,000 Coleman Dixie Erica 8273 to a foundation Dixie Erica 143.



**COLEMAN DIXIE ERICA 8273** – The \$26,000 granddam of Lot 185.



**COLEMAN DIXIE ERICA 143** – The \$11,250 third-generation dam of Lot 185.



187

# Feature Heifers with Southern Hemisphere Genetics



**COLEMAN DIXIE ERICA 7121** – The \$13,000 female produced from a maternal sister to the granddam of Lot 186 and full sister to the granddam of Lot 187.



**COLEMAN DIXIE ERICA 953**– The \$12,000 feature whose dam is a full sister to the dam of Lot 186.

186

## COLEMAN DIXIE ERICA 2567

Reg : 20572220 Tattoo: 2567 DOB: 07/26/22  
 Don Aparicio Serrucho57 Maxi  
 Don Jose 176 Maxi  
 Don Aparicio Serranias 57  
 Consenza Don Roberto 338 T/E  
 Rubeta Fontana 7567-T/E-  
 Rubeta Fontana 6207-T/E-  
 O C C Paxton 730P#  
 Bohi Abigale 6014  
 Leachman Right Time#  
 Coleman Dixie Erica 143  
 Coleman Charlo 0256#  
 Coleman Dixie Erica 8273

**Hummel Argentine**  
19919948

**Coleman Dixie Erica 7261**  
19102665



CED	BW	WW	YW	SC	MILK	DOC	CLAW	ANGLE	RE	SW	SM
12	-2.4	42	75	.21	23	6	.36	.44	.33	46	58

- A daughter of Argentine back to Coleman Dixie Erica 7261, a full sister to Coleman Dixie Erica 7117 who went on to produce the \$12,000 feature through the 2022 Your Maternal Source Sale then she, in turn, went on to produce the \$20,000 heifer calf, Coleman Dixie Erica 2124.
- This female stems from a dam that records BR 4@95.

187

## COLEMAN DIXIE ERICA 2577

Reg : 20572223 Tattoo: 2577 DOB: 07/30/22  
 Don Aparicio Serrucho57 Maxi  
 Don Jose 176 Maxi  
 Don Aparicio Serranias 57  
 Consenza Don Roberto 338 T/E  
 Rubeta Fontana 6207-T/E-  
 O C C Paxton 730P#  
 Coleman Dixie Erica 8186  
 Coleman Dixie Erica 8277

**Hummel Argentine**  
19919948

**Coleman Dixie Erica 8186**  
19400591



CED	BW	WW	YW	SC	MILK	DOC	CLAW	ANGLE	RE	SW	SM
12	-2.2	48	83	.13	22	-1	.33	.46	.30	50	54

- A direct daughter of Argentine back to the Dixie Erica family.
- She had an individual birth ratio of 83, weaning ratio of 102, yearling ratio of 101 and stems from a dam that records BR 3@93, WR 3@103, YR 2@103.





**COLEMAN BRAVO 0631** – The \$6,500 son of Lot 188.

188

**COLEMAN BLACKBIRD 5520**

Reg : #18402863 Tattoo: 5520 DOB: 08/12/15  
 O C C Missing Link 830M# O C C Headliner 661H  
 Coleman Missing Link 017 O C C Dixie Erica 946K  
 16584262 Coleman Everelda Entense 840  
 Sitz Alliance 6595#  
 BT Everelda Entense 613L  
 Coleman Regis 904# S A V Final Answer 0035#  
 Coleman Donna 714  
 Coleman Blackbird 2425 Coleman Traveler 518  
 17544788 Coleman Blackbird 8206 Coleman Blackbird 317



CED	BW	WW	YW	SC	MILK	DOC	CLAW	ANGLE	RE	SW	SM
9	1.8	53	102	1.14	34	19	.47	.47	.29	56	47

- **Pathfinder® Dam**
- A direct daughter of Coleman Missing Link 017 who has a progeny production record of WR 6@108, YR 5@106, and has a calving interval

of 367. She stems from a dam that has two daughters in production with an average nursing ratio of 104.

- This female produced the \$6,500 bull in a past Coleman Angus spring bull sale, Coleman Bravo 0631.
- **Sells with a bull calf at side (Lot 188A) born August 4, 2023 by COLEMAN ROCK 7200. Tattoo: 3818. Reg. No. 20710574. BW: 84.**

189

**COLEMAN BLACKBIRD 2822**

Reg : 20572270 Tattoo: 2822 DOB: 07/23/22  
 Coleman Charlo 0256# O C C Paxton 730P#  
 Coleman Sheridan 9295 Bohi Abigale 6014  
 19583457 Coleman Donna 504 S A V Resource 1441#  
 Coleman Donna 714  
 Coleman Charlo 0256#  
 Coleman Donna 714  
 Coleman Bravo 6313 Coleman Missing Link 017  
 19492055 Coleman Blackbird 5520# Coleman Blackbird 2425



CED	BW	WW	YW	SC	MILK	DOC	CLAW	ANGLE	RE	SW	SM
11	.4	63	110	1.15	32	20	.38	.40	.67	68	80

- **TOP 15% \$M.**
- A daughter of the second top-selling bull of the 2021 spring bull sale, Coleman Sheridan 9295.
- This female had an individual birth ratio of 98 and stems from a dam that records BR 3@95, WR 3@101, YR 2@105 with one daughter in production with an average nursing ratio of 104.



# 190 Coleman Blackbird Family



**Top 3% \$M**

190

## COLEMAN BLACKBIRD 9214

Reg: +19583403 Tattoo: 9214 DOB: 06/24/19

Coleman Charlo 0256#

### Coleman Bravo 6313

18734838

Coleman Donna 714

O C C Jet Stream 825J#

### Coleman Blackbird 1554

17339270

O C C Blackbird 736K

O C C Paxton 730P#  
Bohi Abigale 6014  
Connealy Onward#  
Coleman Donna 386  
O C C Emblazon 854E#  
O C C Juanada 968G  
O C C Great Plains 943G#  
O C C Blackbird 824G

- Daughter of the \$450,000 Coleman Bravo 6313 back to a maternal sister to OCC Paxton 730P.
- This female has a progeny production record of BR 2@83, WR 2@102, YR 2@105, has a calving interval of 342, and stems from a dam that records BR 4@98, WR 4@109, YR 4@104.
- **Sells with a heifer calf at side (Lot 190A) born June 27, 2023 by SOUTH AMERICA. Tattoo: 3722. Reg. No. 20710530. BW: 67.**



CED	BW	WW	YW	SC	MILK	DOC	CLAW	ANGLE	RE	SW	SM
15	-3	55	90	.19	21	13	.43	.45	.17	64	87



**COLEMAN BLACKBIRD 1554** – Dam of Lot 190.



**COLEMAN BLACKBIRD 437** – The \$20,000 maternal sister to Lot 190.



# 190B

## A True Gem in the Making



Top  
3%  
\$M



### 190B

## COLEMAN BLACKBIRD 2605

Reg : 20572237 Tattoo: 2605 DOB: 06/29/22

O C C Juneau 807J#

O C C Emblazon 854E#

### Coleman Rock 7200

19107936

Coleman Donna 714

O C C Dixie Erica 903E

Connealy Onward#

Coleman Donna 386

Coleman Bravo 6313

Coleman Charlo 0256#

Coleman Donna 714

### Coleman Blackbird 9214

19583403

Coleman Blackbird 1554

O C C Jet Stream 825J#

O C C Blackbird 736K

- A true gem by the \$480,000 Coleman Rock 7200 back to the featured Blackbird family. Her grandmother is a maternal sister to OCC Paxton 730P.
- She had an individual birth ratio of 83, weaning ratio of 102, yearling ratio of 105 and stems from a dam that records BR 2@83, WR 2@102, YR 2@105.



CED	BW	WW	YW	SC	MILK	DOC	CLAW	ANGLE	RE	SW	SM
15	-1.9	66	111	.80	23	24	.34	.40	.43	65	88

COLEMAN BLACKBIRD 1554 – Dam of Lot 190 and granddam of Lot 190B.



191

# Coleman Angus Prides of Lass Family



Top 5% \$M

191

## COLEMAN PRIDES OF LASS 1700

Reg : 20335589 Tattoo: 1700 DOB: 06/28/21  
 O C C Paxton 730P# O C C Focus 813F  
 Coleman Charlo 0256 O C C Blackbird 736K  
 #16879074 Bohi Abigale 6014 Sitz Traveler 8180#  
 S A V Abigale 6062  
 Coleman Regis 904# S A V Final Answer 0035#  
 Coleman Prides of Lass 1303 Coleman Donna 714  
 #17185317 Coleman Prides of Lass 8114 S A V Net Worth 4200#  
 Coleman Prides of Lass 461

- A beautiful two-year-old from the Prides of Lass family by the Pathfinder® Sire, Coleman Charlo 0256, back to the Pathfinder® Dam, Coleman Prides of Lass 1303 who has been a dominant producer in the Coleman program.
- This female had an individual birth ratio of 92, weaning ratio of 112, yearling ratio of 107 and stems from a dam that records BR 10@95, WR 10@107, YR 9@104 with one daughter in production with an average nursing ratio of 104.
- Her grandmother was a stout, powerful female with loads of shape and body from a high-maternal line of females on the bottom side.
- **Sells with a bull calf at side (Lot 191A) born June 21, 2025 by J TRADEMARK 1037. Tattoo: 3800. Reg. No. 20710557. BW: 62.**



CED	BW	WW	YW	SC	MILK	DOC	CLAW	ANGLE	RE	SW	SM
10	-5	54	90	1.72	29	22	.44	.50	.51	67	85



COLEMAN PRIDES OF LASS 7513 – The \$8,000 maternal sister to the dam of Lot 191.



192

# A Pathfinder® Collector's Item



**Top 25% \$M**

192

## COLEMAN PRIDES OF LASS 1303

Reg: #17185317 Tattoo: 1303 DOB: 07/25/11  
 S AV Final Answer 0035# Sitz Traveler 8180#  
 S AV Emulous 8145  
 Connealy Onward#  
 Coleman Donna 714 Coleman Donna 386  
 S AV 8180 Traveler 004#  
 S AV Net Worth 4200# S AV May 2410  
 Leachman Right Time#  
 Coleman Prides of Lass 461 Coleman Prides of Lass 931

### Coleman Regis 904

#16364794

### Coleman Prides of Lass 8114

16364746



CED	BW	WW	YW	SC	MILK	DOC	CLAW	ANGLE	RE	SW	SM
8	.6	46	76	.88	31	26	.41	.44	.52	55	70

- **SELLING ONE-HALF INTEREST WITH NO POSSESSION.**
- **Pathfinder® Dam.**
- As productive of a female as you will find in this entire offering is this daughter of the Pathfinder® and Select Sires AI sire, Coleman Regis 904, back to the featured Coleman Prides of Lass 8114.
- This female has generated \$56,250 in past bull sales and averaged \$8,036.
- She is a Pathfinder® Dam with one of the best production records in the entire offering that reads BR 10@95, WR 10@107, YR 9@104 with one daughter in production with an average nursing ratio of 104. She has a calving interval of 364 on ten head and stems from a dam that records BR 11@96, WR 10@101 with three daughters in production with an average nursing ratio of 103.
- **Sells with a bull calf at side (Lot 192A) born June 30, 2023 by COLEMAN GLACIER 041. Tattoo: 3807. Reg. No. 20710564. BW: 85.**



**COLEMAN CHARLO 5524** – The \$12,000 son of Lot 192.





# Coleman Prides of Lass Family



COLEMAN PRIDES OF LASS 1303 – Her influence sells.

194

## COLEMAN PRIDES OF LASS 0606

Reg : 20042287 Tattoo: 0606 DOB: 07/04/20  
 Rito 707 of Ideal 3407 7075 R R Rito 707#  
 Ideal 3407 of 1418 076  
**S A V Renown 3439** S A V Blackcap May 4136 S A V 8180 Traveler 004#  
 #17633839 S A V May 2397#  
 Coleman Juneau 044#  
 Coleman Juneau 3345 Coleman Donna 801  
**Coleman Prides of Lass 6506** Coleman Charlo 0256#  
 #18734993 Coleman Prides of Lass 4480# Coleman Prides of Lass 1303T



CED	BW	WW	YW	SC	MILK	DOC	CLAW	ANGLE	RE	SW	SM
4	2.8	72	127	.83	27	28	.25	.31	1.04	65	80

- **TOP 10% \$M.**
- She had an individual birth ratio of 94, weaning ratio of 102, progeny production record of WR 1@116.
- **Sells with a bull calf at side (Lot 194A) born September 1, 2023 by COLEMAN NATURAL LAW 1108. Tattoo: 3820. BW: 75.**

195

## COLEMAN PRIDES OF LASS 6524

Reg : 18735000 Tattoo: 6524 DOB: 07/02/16  
 R R Rito 707# Rito N Bar  
 Eriskay of Rollin Rock 3  
**Coleman Knight 209** Connealy Onward#  
 17255860 Coleman Donna 714 Coleman Donna 386  
 S A V Net Worth 4200# S A V 8180 Traveler 004#  
**Coleman Prides of Lass 8114** S A V May 2410  
 16364746 Coleman Prides of Lass 461 Leachman Right Time#  
 Coleman Prides of Lass 931



CED	BW	WW	YW	SC	MILK	DOC	CLAW	ANGLE	RE	SW	SM
2	1.7	29	42	.53	15	7	.37	.36	.59	28	51

- This female sold a bull in the 2023 spring bull sale for \$10,500. She has one daughter in production with an average nursing ratio of 108.
- **Sells with a bull calf at side (Lot 195A) born August 6, 2023 by COLEMAN ROCK 7200. Tattoo: 3809. Reg. No. 20710566. BW: 88.**

193

## COLEMAN PRIDES OF LASS 6506

Reg : #18734993 Tattoo: 6506 DOB: 06/29/16  
 O C C Juneau 807J#  
 Coleman Juneau 044# Coleman Donna 714  
 N Bar Emulation EXT#  
 17783596 Coleman Donna 801 KMK Donna J311  
 Coleman Charlo 0256# O C C Paxton 730P#  
 Bohi Abigale 6014  
**Coleman Prides of Lass 4480** Coleman Regis 904#  
 #18105737 Coleman Prides of Lass 1303# Coleman Prides of Lass 8114



CED	BW	WW	YW	SC	MILK	DOC	CLAW	ANGLE	RE	SW	SM
8	.7	55	89	.58	28	31	.32	.40	.67	64	102

- **TOP 1% \$M.**
- **Pathfinder® Dam**
- This Pathfinder® Dam has a progeny production record of BR 5@94, WR 5@105, YR 4@104 with one daughter in production with an average nursing ratio of 116 and a calving interval of 366.
- Her dam records BR 7@97, WR 7@104, YR 6@106 with three daughters in production with an average nursing ratio of 103.
- **Sells with a heifer calf at side (Lot 193A) born July 4, 2023 by COLEMAN GLACIER 041. Tattoo: 3841. Reg. No. 20710593. BW: 86.**

193B

## COLEMAN PRIDES OF LASS 2819

Reg : 20572267 Tattoo: 2819 DOB: 07/23/22  
 O C C Paxton 730P#  
 Coleman Charlo 0256# Bohi Abigale 6014  
 S A V Resource 1441#  
 19583457 Coleman Donna 504 Coleman Donna 714  
 Coleman Juneau 3345  
**Coleman Prides of Lass 6506** Coleman Juneau 044#  
 #18734993 Coleman Prides of Lass 4480# Coleman Donna 801  
 Coleman Charlo 0256# Coleman Prides of Lass 1303T



CED	BW	WW	YW	SC	MILK	DOC	CLAW	ANGLE	RE	SW	SM
8	.5	63	106	.97	30	27	.34	.37	.80	66	97

- **TOP 1% \$M.**
- She had an individual birth ratio of 96, weaning ratio of 103, yearling ratio of 101 and stems from a dam that records BR 5@94, WR 5@105, YR 4@104 with one daughter in production with an average nursing ratio of 116.

196

## COLEMAN PRIDES OF LASS 0621

Reg : 20042299 Tattoo: 0621 DOB: 07/24/20  
 GDAR Game Day 449# Boyd New Day 8005#  
 G D A R Miss Wix 474#  
**Coleman Playmaker 427** Connealy Onward#  
 17914039 Coleman Donna 714 Coleman Donna 386  
 R R Rito 707#  
 Coleman Knight 209 Coleman Donna 714  
**Coleman Prides of Lass 6524** S A V Net Worth 4200#  
 18735000 Coleman Prides of Lass 8114 Coleman Prides of Lass 461



CED	BW	WW	YW	SC	MILK	DOC	CLAW	ANGLE	RE	SW	SM
10	-1.9	47	78	.73	20	21	.34	.45	.43	55	83

- **TOP 4% \$M.**
- She had an individual birth ratio of 87, progeny production record of WR 1@108 and a calving interval of 369.
- **Sells with a bull calf at side (Lot 196A) born July 24, 2023 by COLEMAN ROCK 7200. Tattoo: 3816. Reg. No. 20710573. BW: 80.**



**197**

# Coleman Anita Family



**R C ANITA T BANDO 918903** – Third-generation dam of Lot 197.

**197**

## COLEMAN ANITA 6454

Reg : #18734987 Tattoo: 6454 DOB: 08/12/16

Coleman Charlo 0256#

**Coleman Charlo 3211**

17783508

Coleman Donna 714

N Bar Emulation EXT#

**Pine Coulee Anita W93**

16678161

B C C Ambush Anita 41-101



CED	BW	WW	YW	SC	MILK	DOC	CLAW	ANGLE	RE	SW	SM
11	-.6	51	92	1.14	23	21	.53	.45	.41	53	66

• **Pathfinder® Dam.**

• This female has averaged over \$8,000 in past bull sales at Coleman Angus.

• She has a progeny production record of BR 5@85, WR 5@108, YR 5@104, a calving interval of 365, and stems from a dam that records from a dam that records BR 9@99, WR 9@109, YR 9@107 with five daughters in production with an average nursing ratio of 105.

• **Sells with a heifer calf at side (Lot 197A) born July 8, 2023 by SOUTH AMERICA. Tattoo: 3695. Reg. No. 20710506. BW: 73.**

**197B**

## COLEMAN ANITA 2551

Reg : 20572214 Tattoo: 2551 DOB: 07/18/22

Don Aparicio Serrucho57 Maxi

**Hummel Argentine**

19919948

Rubeta Fontana 7567-T/E-

Coleman Charlo 3211

**Coleman Anita 6454**

#18734987

Pine Coulee Anita W93



CED	BW	WW	YW	SC	MILK	DOC	CLAW	ANGLE	RE	SW	SM
15	-3.3	45	78	.23	21	9	.41	.47	.38	47	58

• This female has an individual birth ratio of 75 and stems from a Pathfinder® Dam that records BR 5@85, WR 5@108, YR 5@104.



# 198 Coleman Angus



198

## COLEMAN POLLY 9641

Reg : 19583347 Tattoo: 9641 DOB: 08/03/19  
 Cole Creek Black Cedar 46P# C H Quantum 6247#  
 Coleman Juneau 044# Cole Creek Clova Juanada 67  
 Coleman Eriskay 291 Sinclair Eriskay 2N1 7883#  
 Coleman Missing Link 9246 O C C Missing Link 830M#  
 17544794 Coleman Polly 9251 Bohi Pure Pride 6096  
 O C C Emblazon 854E#  
 M H Polly 850

**Coleman Polly 2434**  
17544794



CED	BW	WW	YW	SC	MILK	DOC	CLAW	ANGLE	RE	SW	SM
5	2.0	65	105	-.16	27	18	.46	.52	.62	64	62

- This female had an \$8,500 bull who sold through the 2023 Coleman Angus Bull Sale.
- She has a progeny production record of YR YR 2@104, a calving interval of 359, and stems from a dam that records BR 7@96 with three daughters in production with an average nursing ratio of 101.
- **Sells with a heifer calf at side (Lot 198A) born July 13, 2023 by COLEMAN ROCK 7200. Tattoo: 3839. Reg. No. 20710591. BW: 62.**

199

## COLEMAN POLLY 2820

Reg : 20572268 Tattoo: 2820 DOB: 07/27/22  
 Coleman Charlo 0256# O C C Paxton 730P#  
 Coleman Sheridan 9295 Bohi Abigale 6014  
 19583457 Coleman Donna 504 S A V Resource 1441#  
 Coleman Cedar Ridge 4212 Coleman Donna 714  
 Coleman Polly 2434 Cole Creek Cedar Ridge 1V#  
 Coleman Donna 714  
 Coleman Missing Link 9246  
 Coleman Polly 9251

**Coleman Polly 7516**  
19102712



CED	BW	WW	YW	SC	MILK	DOC	CLAW	ANGLE	RE	SW	SM
8	.6	64	110	1.27	30	24	.42	.40	.66	66	82

- **TOP 10% \$M.**
- She had an individual birth ratio of 99, weaning ratio of 102, yearling ratio of 101 and stems from a dam that records WR 4@102, YR 4@102.



**200**

# Polly Family



**COLEMAN PLAYMAKER 0622** –  
The \$5,000 son of Lot 200.

**200**

## COLEMAN POLLY 3442

Reg : 17783654 Tattoo: 3442 DOB: 07/12/13

O C C Missing Link 830M# O C C Headliner 661H

**Coleman Missing Link 017**

16584262

Coleman Everelda Entense 840

Sitz Alliance 6595# BT Everelda Entense 613L

S A V Final Answer 0035#

Coleman Donna 714 O C C Emblazon 854E#

M H Polly 850

Coleman Regis 904#

**Coleman Polly 1304**

17185318

Coleman Polly 9251



CED	BW	WW	YW	SC	MILK	DOC	CLAW	ANGLE	RE	SW	SM
8	.6	48	82	.43	25	21	.40	.42	.15	50	52

- This female has averaged \$8,000 on bulls in past Coleman Angus bull sales.
- She has a progeny production record of two daughters in production with an average nursing ratio of 103.
- **Sells with a heifer calf at side (LOT 200A) born August 28, 2023 by COLEMAN NATURAL LAW 1108. Tattoo: 3822. Reg. No. 20722785. BW: 82.**

**201**

## COLEMAN POLLY 0602

Reg : 20058915 Tattoo: 0602 DOB: 07/05/20

Rito 707 of Ideal 3407 7075

**S A V Resource 1441**

#17016597

S A V Blackcap May 4136

Coleman Regis 904#

**Coleman Polly 4489**

18105743

Coleman Polly 2431#



CED	BW	WW	YW	SC	MILK	DOC	CLAW	ANGLE	RE	SW	SM
6	1.4	65	117	.24	21	26	.49	.46	.75	57	50

- She has a progeny production record of BR 1@99, WR 1@108, YR 1@107, has a calving interval of 348, and stems from a dam that records BR 7@93 with four daughters in production with an average nursing ratio of 101.
- **Sells with a bull calf at side (Lot 201A) born July 9, 2023 by SOUTH AMERICA. Tattoo: 3802. Reg. No. 20710559. BW: 85.**

**201B**

## COLEMAN POLLY 2823

Reg : 20572271 Tattoo: 2823 DOB: 07/26/22

Coleman Playmaker 427

**Coleman Game Changer 7369**

19102339

Coleman Donna 5247#

S A V Resource 1441#

**Coleman Polly 0602**

20058915

Coleman Polly 4489



CED	BW	WW	YW	SC	MILK	DOC	CLAW	ANGLE	RE	SW	SM
9	.5	71	129	.51	23	31	.40	.42	.63	61	70

- Stems back to a third-generation Pathfinder®.
- She had an individual birth ratio of 99, weaning ratio of 108, yearling ratio of 107 and stems from a dam that records BR 1@99, WR 1@108, YR 1@107.



202

# Maternal Heritage Backed for Generations



202

## COLEMAN POLLY 9617

Reg: 19717738 Tattoo: 9617  
Rito 707 of Ideal 3407 7075

SAV Renown 3439  
#17633839

SAV Blackcap May 4136

Coleman Regis 904#

Coleman Polly 4489  
18105743

Coleman Polly 2431#

DOB: 07/03/19  
RR Rito 707#  
Ideal 3407 of 1418 076  
SAV 8180 Traveler 004#  
SAV May 2397#  
SAV Final Answer 0035#  
Coleman Donna 714  
Coleman Missing Link 9246  
Coleman Polly 9258

- A daughter of SAV Renown 3439 back to the featured Polly family and a Pathfinder® granddam.
- This female has a progeny production record of BR 2@93 and stems from a dam that records BR 7@93 with four daughters in production with an average nursing ratio of 101.
- **Sells with a heifer calf at side (Lot 202A) born July 24, 2023 by COLEMAN ROCK 7200. Tattoo: 3838. Reg. No. 20710590. BW: 78.**



CED	BW	WW	YW	SC	MILK	DOC	CLAW	ANGLE	RE	SW	SM
4	.6	63	104	.70	22	26	.44	.40	.68	59	59



COLEMAN ROCK 7200 – Sire of Lot 202A.





# Coleman Polly Family

203

## COLEMAN POLLY 1715

Reg : 20335596 Tattoo: 1715 DOB: 06/25/21  
 O C C Paxton 730P#  
 O C C Focus 813F  
 O C C Blackbird 736K  
 Sitz Traveler 8180#  
 S A V Abigale 6062  
 Rito 707 of Ideal 3407 7075  
 S A V Blackcap May 4136  
 Coleman Regis 904#  
 Coleman Polly 2431T

**Coleman Charlo 0256**  
 #16879074 Bohi Abigale 6014

S A V Renown 3439#

**Coleman Polly 9617**  
 19717738 Coleman Polly 4489



CED	BW	WW	YW	SC	MILK	DOC	CLAW	ANGLE	RE	SW	SM
10	-.9	52	98	1.43	33	20	.41	.48	.46	63	72

- She stems from a dam that records BR 2@93.
- Sells with a bull calf at side (Lot 203A) born August 31, 2023 by COLEMAN SHERIDAN 9295. Tattoo: 3817. BW: 75.

205

## COLEMAN POLLY 1707

Reg : 20335592 Tattoo: 1707 DOB: 07/24/21  
 Coleman Charlo 0256#  
 O C C Paxton 730P#  
 Bohi Abigale 6014  
 Wulffs Ext 6106#  
 Coleman Donna 714  
 Rito 707 of Ideal 3407 7075  
 S A V Blackcap May 4136  
 Coleman Regis 904#  
 Coleman Polly 2431T

**Coleman Maverick 5322**  
 18402732 Coleman Donna 3202#

S A V Resource 1441#

**Coleman Polly 8603**  
 19492042 Coleman Polly 4489



CED	BW	WW	YW	SC	MILK	DOC	CLAW	ANGLE	RE	SW	SM
11	.5	58	105	.85	33	31	.41	.46	.53	71	107

- TOP 1% \$M.
- She had an individual weaning ratio of 110, yearling ratio of 109 and stems from a dam that records BR 3@94, WR 3@103, YR 2@106.
- Sells with a heifer calf at side (Lot 205A) born June 23, 2023 by J TRADEMARK 1037. Tattoo: 3830. Reg. No. 20710582. BW: 66.



COLEMAN BRAVO 6313 – Sire of Lot 204B.

204

## COLEMAN POLLY 8603

Reg : 19492042 Tattoo: 8603 DOB: 07/01/18  
 R R Rito 707#  
 Ideal 3407 of 1418 076  
 S A V 8180 Traveler 004#  
 S A V May 2397#  
 S A V Final Answer 0035#  
 Coleman Donna 714  
 Coleman Missing Link 9246  
 Coleman Polly 9258

**S A V Resource 1441**  
 #17016597 S A V Blackcap May 4136

Coleman Regis 904#

**Coleman Polly 4489**  
 18105743 Coleman Polly 2431#



CED	BW	WW	YW	SC	MILK	DOC	CLAW	ANGLE	RE	SW	SM
10	1.0	67	129	1.04	25	23	.42	.43	.89	58	58

- She has a progeny production record of BR 3@94, WR 3@103, YR 2@106, has a calving interval of 364, and stems from a dam that records BR 7@93 with four daughters in production with an average nursing ratio of 101.
- Sells with a heifer calf at side (LOT 204A) born July 29, 2023 by COLEMAN ROCK 7200. Tattoo: 3843. Reg. No. 20722787. BW: 74.

206

## COLEMAN POLLY 0613

Reg : 20042291 Tattoo: 0613 DOB: 07/02/20  
 S A V Renown 3439#  
 Rito 707 of Ideal 3407 7075  
 S A V Blackcap May 4136  
 Connealy Onward#  
 Coleman Donna 386  
 Rito 707 of Ideal 3407 7075  
 S A V Blackcap May 4136  
 Coleman Regis 904#  
 Coleman Polly 2431T

**ZWT Summitt 6507**  
 18561289 Coleman Donna 714

S A V Resource 1441#

**Coleman Polly 8603**  
 19492042 Coleman Polly 4489



CED	BW	WW	YW	SC	MILK	DOC	CLAW	ANGLE	RE	SW	SM
8	.3	67	128	.74	25	25	.36	.43	.99	63	77

- TOP 10% \$M.
- This female had an individual birth ratio of 98, weaning ratio of 102 and stems from a dam that records BR 3@94, WR 3@103, YR 2@106.
- Sells with a bull calf at side (Lot 206A) born August 1, 2023 by COLEMAN ROCK 7200. Tattoo: 3805. Reg. No. 20710562. BW: 85.

207

## COLEMAN POLLY 0619

Reg : 20042297 Tattoo: 0619 DOB: 07/06/20  
 S A V Renown 3439#  
 Rito 707 of Ideal 3407 7075  
 S A V Blackcap May 4136  
 Connealy Onward#  
 Coleman Donna 386  
 O C C Paxton 730P#  
 Coleman Donna 714  
 Coleman Charlo 0256#  
 Coleman Polly 9231

**ZWT Summitt 6507**  
 18561289 Coleman Donna 714

ZWT Paxton 4686

**Coleman Polly 8630**  
 19400686 Coleman Polly 5517



CED	BW	WW	YW	SC	MILK	DOC	CLAW	ANGLE	RE	SW	SM
14	-.9	64	111	.64	34	18	.45	.50	.44	78	82

- TOP 5% \$M.
- Polly female with a progeny production record of BR 1@92 and a calving interval of 351. She stems from a dam that records BR 2@99, WR 2@104.
- Sells with a heifer calf at side (Lot 207A) born July 8, 2023 by SOUTH AMERICA. Tattoo: 3827. Reg. No. 20710579. BW: 66.



COLEMAN PONCHO 9426 – Sire of Lot 206B.

204B

## COLEMAN POLLY 2807

Reg : 20572257 Tattoo: 2807 DOB: 07/01/22  
 O C C Paxton 730P#  
 Bohi Abigale 6014  
 Connealy Onward#  
 Coleman Donna 386  
 Rito 707 of Ideal 3407 7075  
 S A V Blackcap May 4136  
 Coleman Regis 904#  
 Coleman Polly 2431T

**Coleman Bravo 6313**  
 18734838 Coleman Donna 714

S A V Resource 1441#

**Coleman Polly 8603**  
 19492042 Coleman Polly 4489



CED	BW	WW	YW	SC	MILK	DOC	CLAW	ANGLE	RE	SW	SM
16	-1.6	58	111	.94	23	28	.34	.41	.68	53	76

- TOP 20% \$M.
- This female had an individual birth ratio of 83, yearling ratio of 102 and stems from a dam that records BR 3@94, WR 3@103, YR 2@106.

206B

## COLEMAN POLLY 2817

Reg : 20572265 Tattoo: 2817 DOB: 07/02/22  
 Coleman Charlo 0256#  
 O C C Paxton 730P#  
 Bohi Abigale 6014  
 S A V Renown 3439#  
 Coleman Donna 714  
 S A V Renown 3439#  
 Coleman Donna 714  
 S A V Resource 1441#  
 Coleman Polly 4489

**Coleman Poncho 9426**  
 19583445 Coleman Donna 7221

ZWT Summitt 6507

**Coleman Polly 0613**  
 20042291 Coleman Polly 8603



CED	BW	WW	YW	SC	MILK	DOC	CLAW	ANGLE	RE	SW	SM
10	-.6	61	113	.95	27	22	.31	.43	.81	59	89

- TOP 3% \$M.
- A daughter of the \$220,000 Coleman Poncho 9426 back to the featured Polly family.





# Polly Family



**SOUTH AMERICA** – Sire of Lots 208A and 209A.



**ZWT SUMMITT 6507** – Sire of Lots 208 and 210.

**208**

## COLEMAN POLLY 0615

Reg : 20042293 Tattoo: 0615 DOB: 06/27/20  
 S A V Renown 3439# Rito 707 of Ideal 3407 7075  
 S A V Blackcap May 4136  
 Connealy Onward#  
 Coleman Donna 714 Coleman Donna 386  
 Coleman Donna 386  
 Coleman Charlo 0256#  
 Coleman Donna 714  
 D H D Traveler 6807#  
 M H Polly 850

### ZWT Summitt 6507

18561289 Coleman Donna 714

### Coleman Polly 8612

19492050 Coleman Polly 9231



CED	BW	WW	YW	SC	MILK	DOC	CLAW	ANGLE	RE	SW	SM
15	-.7	59	100	-.29	31	23	.35	.57	.57	75	91

- **TOP 2% \$M.**
- She has a progeny production record of BR 1@96. Dam records BR 3@94, WR 3@103, YR 1@102.
- **Sells with a bull calf at side (Lot 208A) born July 8, 2023 by SOUTH AMERICA. Tattoo: 3806. Reg. No. 20710563. BW: 28.**

**209**

## COLEMAN POLLY 9607

Reg : 19583506 Tattoo: 9607 DOB: 07/13/19  
 Coleman Charlo 0256# O C C Paxton 730P#  
 Bohi Abigale 6014  
 Connealy Onward#  
 Coleman Donna 714 Coleman Donna 386  
 Coleman Donna 386  
 Coleman Missing Link 017 O C C Missing Link 830M#  
 Coleman Everelda Entense 840  
 O C C Emblazon 854E#  
 M H Polly 850

### Coleman Bravo 6313

18734838 Coleman Donna 714

### Coleman Polly 4505

18105754 Coleman Polly 9271



CED	BW	WW	YW	SC	MILK	DOC	CLAW	ANGLE	RE	SW	SM
10	1.1	54	101	1.23	25	28	.30	.40	.27	57	84

- **TOP 4% \$M.**
- She had a progeny production record of WR 2@107, YR 1@109 and a calving interval of 364.
- **Sells with a heifer calf at side (Lot 209A) born July 9, 2023 by SOUTH AMERICA. Tattoo: 3837. Reg. No. 20710589. BW: 80.**

**208B**

## COLEMAN POLLY 2815

Reg : 20572263 Tattoo: 2815 DOB: 07/03/22  
 Coleman Playmaker 427 GDAR Game Day 449#  
 Coleman Donna 714 Coleman Donna 714  
 Coleman Charlo 0256#  
 Coleman Donna 194  
 S A V Renown 3439#  
 ZWT Summitt 6507 Coleman Donna 714  
 Coleman Donna 714  
 Coleman Polly 8612 Coleman Polly 9231  
 Coleman Polly 9231

### Coleman Game Changer 7369

19102339 Coleman Donna 5247#

### Coleman Polly 0615

20042293 Coleman Polly 8612



CED	BW	WW	YW	SC	MILK	DOC	CLAW	ANGLE	RE	SW	SM
14	-.7	61	110	.24	28	29	.34	.48	.54	62	93

- **TOP 2% \$M.**
- She had an individual birth ratio of 96 and stems from a dam that records BR 1@96.

**210**

## COLEMAN POLLY 1712

Reg : 20335595 Tattoo: 1712 DOB: 07/11/21  
 S A V Renown 3439# Rito 707 of Ideal 3407 7075  
 S A V Blackcap May 4136  
 Connealy Onward#  
 Coleman Donna 714 Coleman Donna 386  
 Coleman Donna 386  
 Coleman Charlo 0256#  
 Coleman Donna 714  
 Coleman Missing Link 017  
 Coleman Polly 4505 Coleman Polly 9271

### ZWT Summitt 6507

18561289 Coleman Donna 714

### Coleman Polly 9607

19583506 Coleman Polly 4505



CED	BW	WW	YW	SC	MILK	DOC	CLAW	ANGLE	RE	SW	SM
12	.4	66	125	.72	28	24	.28	.34	.99	67	77

- **TOP 15% \$M.**
- She had an individual weaning ratio of 107, yearling ratio of 109 and stems from a dam that records WR 2@107, YR 1@109.
- **Sells with a heifer calf at side (Lot 210A) born June 30, 2023 by J TRADEMARK 1037. Tattoo: 3832. Reg. No. 20710584. BW: 82.**







211

# Pathfinder® Herd Sire Producer



Top 10% \$M

211

## COLEMAN RITA 8606

Reg : #19492045 Tattoo: 8606 DOB: 07/06/18  
 Coleman Charlo 0256# O C C Paxton 730P#  
 Coleman Donna 714 Bohi Abigale 6014  
 Coleman Missing Link 017 Connealy Onward#  
 Coleman Rita 1310 Coleman Donna 386  
 Coleman Rita 8219 O C C Missing Link 830M#  
 Coleman Everelda Entense 840  
 S Chisum 6175#

### Coleman Bravo 6313

18734838

### Coleman Rita 4495

18105746



CED	BW	WW	YW	SC	MILK	DOC	CLAW	ANGLE	RE	SW	\$M
14	-6	48	89	.82	28	24	.40	.42	.39	56	77

- **Pathfinder® Dam.**
- She sold a bull in the 2023 bull sale for \$9,250.
- This female has a progeny production record of BR 3@97, WR 3@106, has a calving interval of 366, and stems from a dam that records BR 6@97 with two daughters in production with an average nursing ratio of 102.
- **Sells with a bull calf at side (Lot 211A) born July 7, 2023 by SOUTH AMERICA. Tattoo: 3812. Reg. No. 20710569. BW: 84.**



# 212B Coleman Pairs at its Best



**Top 10% \$M**

**212**

## COLEMAN RITA 7509

Reg : 19110840 Tattoo: 7509 DOB: 07/09/17  
 R R Rito 707#  
 Rito 707 of Ideal 3407 7075  
 S A V Resource 1441  
 #17016597 S A V Blackcap May 4136  
 Coleman Missing Link 017  
**Coleman Rita 4495**  
 18105746 Coleman Rita 1310



CED	BW	WW	YW	SC	MILK	DOC	CLAW	ANGLE	RE	SW	SM
3	2.0	58	104	.08	25	27	.45	.40	.64	59	78

- She has a progeny production record of YR 3@101, has a calving interval of 358, and stems from a dam that records BR 6@97 with two daughters in production with an average nursing ratio of 102.
- **Sells with a heifer calf at side (Lot 212A) born August 8, 2023 by COLEMAN GLACIER 041. Tattoo: 3842. Reg. No. 20722786. BW: 88.**

**212B**

## COLEMAN RITA 2805

Reg : 20572255 Tattoo: 2805 DOB: 07/14/22  
 Don Aparicio Serrucho57 Maxi  
 Don Jose 176 Maxi  
 Don Aparicio Serranias 57  
**Hummel South America**  
 19919943 Rubeta Fontana 7567-T/E-  
 Consenza Don Roberto 338 T/E  
 Rubeta Fontana 6207-T/E-  
 S A V Resource 1441#  
 Rito 707 of Ideal 3407 7075  
 S A V Blackcap May 4136  
 Coleman Missing Link 017  
**Coleman Rita 7509**  
 19110840 Coleman Rita 4495  
 Coleman Rita 1310



CED	BW	WW	YW	SC	MILK	DOC	CLAW	ANGLE	RE	SW	SM
5	1.5	70	122	.32	19	24	.39	.40	.79	57	62

- Deep, soggy, powerful daughter of South America.
- This female had an individual weaning ratio of 102, yearling ratio of 106 and stems from a dam that records BR 4@97, YR 3@101.



213

# Coleman Rita Family



**213** **COLEMAN RITA 0609**

Reg: 20042289 Tattoo: 0609 DOB: 07/04/20

Coleman Charlo 0256# O C C Paxton 730P#  
 Bohi Abigale 6014  
 Connealy Onward#  
 Coleman Donna 386  
 Rito 707 of Ideal 3407 7075  
 S A V Blackcap May 4136  
 Coleman Missing Link 017  
 Coleman Rita 1310

**Coleman Bravo 6313**  
 18734838 Coleman Donna 714

S A V Resource 1441#

**Coleman Rita 7509**  
 19110840 Coleman Rita 4495

CED	BW	WW	YW	SC	MILK	DOC	CLAW	ANGLE	RE	SW	SM
9	1.2	68	127	.48	20	21	.39	.39	.31	61	68

- Tremendous performance and a daughter of the \$450,000 Coleman Bravo 6313. She has a calving interval of 365 and stems from a dam that records BR 4@97, YR 3@101.
- **Sells with a bull calf at side (Lot 213A) born July 8, 2023 by COLEMAN GLACIER 041. Reg. No. 20710558. Tattoo: 3801. BW: 82.**





214

# Maternal Genetics with Pathfinder® Status



Top 10% \$M

214

## COLEMAN RITA 6501

Reg: #18734992 Tattoo: 6501 DOB: 07/06/16  
 O C C Juneau 807J#  
 Coleman Juneau 044# Coleman Donna 714  
 N Bar Emulation EXT#  
 17783596 Coleman Donna 801 KMK Donna J311  
 O C C Paxton 730P#  
 Coleman Charlo 0256# Bohi Abigale 6014  
 D H D Traveler 6807#  
 Coleman Rita 8219 M F OSC3 Queen B 9EX1

### Coleman Juneau 3345

17783596 Coleman Donna 801

### Coleman Rita 4481

18105738 Coleman Rita 8219



CED	BW	WW	YW	SC	MILK	DOC	CLAW	ANGLE	RE	SW	SM
5	1.3	47	87	1.54	35	21	.37	.39	.70	57	77

- **Pathfinder® Dam.**
- This female has a progeny production record of WR 5@110, YR 4@109. Dam records BR 6@95 with one daughter in production with an average nursing ratio of 110.
- A Pathfinder® Dam who has averaged \$8,000 in past Coleman Angus bull sales.
- **Sells with a bull calf at side (Lot 214A) born September 3, 2023 by COLEMAN NATURAL LAW 1108. Tattoo: 3823. BW: 86.**



COLEMAN SUMMITT 9630 – The \$8,000 son of Lot 214.



# Coleman Featured Pairs



**COLEMAN DONNA 5247** – Paternal granddam of Lots 216B and 217B.

## 216 COLEMAN RITA 0611

<b>216</b>	Reg: 20058872	Tattoo: 0611	DOB: 07/13/20									
	Rito 707 of Ideal 3407 7075		RR Rito 707#									
<b>S A V Resource 1441</b>	S A V Blackcap May 4136		Ideal 3407 of 1418 076									
#17016597			S A V 8180 Traveler 004#									
			S A V May 2397#									
	Coleman Charlo 3212		Coleman Charlo 0256#									
<b>Coleman Rita 7514</b>			Coleman Donna 714									
#19102710	Coleman Rita 8219		D H D Traveler 6807#									
			M F OSC3 Queen B 9EX1									
	<b>CED</b>	<b>BW</b>	<b>WW</b>	<b>YW</b>	<b>SC</b>	<b>MILK</b>	<b>DOC</b>	<b>CLAW</b>	<b>ANGLE</b>	<b>RE</b>	<b>SW</b>	<b>\$M</b>
	-5	4.1	66	129	.55	26	8	.45	.41	1.13	50	55

- Stems from a Pathfinder® Dam that records WR 4@111, YR 3@107.
- Sells with a heifer calf at side (Lot 216A) born July 24, 2023 by **COLEMAN ROCK 7200. Tattoo: 3815. Reg. No. 20710572. BW: 85.**

## 217 COLEMAN BLACKCAP 0607

<b>217</b>	Reg: 20042288	Tattoo: 0607	DOB: 07/05/20									
	Coleman Charlo 0256#		O C C Paxton 730P#									
<b>Coleman Bravo 6313</b>	Coleman Donna 714		Bohi Abigale 6014									
18734838			Connealy Onward#									
	Coleman Juneau 3345		Coleman Donna 386									
			Coleman Juneau 044#									
<b>Coleman Blackcap 6522</b>			Coleman Donna 801									
18734999	Coleman Blackcap 3453		Coleman Regis 904#									
			Coleman Blackcap 6112T									
	<b>CED</b>	<b>BW</b>	<b>WW</b>	<b>YW</b>	<b>SC</b>	<b>MILK</b>	<b>DOC</b>	<b>CLAW</b>	<b>ANGLE</b>	<b>RE</b>	<b>SW</b>	<b>\$M</b>
	17	-2.7	53	96	.06	29	27	.31	.37	.35	64	81

- **TOP 10% \$M.**
- She had a progeny production record of BR 1@96, YR 1@101, a calving interval of 368, and stems from a dam that records BR 4@93 with three daughters in production with an average nursing ratio of 104.
- Sells with a bull calf at side (Lot 217A) born July 7, 2023 by **COLEMAN GLACIER 041. Tattoo: 3803. Reg. No. 20710560. BW: 86.**

## 215 COLEMAN RITA 2806

<b>215</b>	Reg: 20572256	Tattoo: 2806	DOB: 06/30/22									
	S A V Renown 3439#		Rito 707 of Ideal 3407 7075									
<b>Coleman Glacier 041</b>	Coleman Donna 439#		S A V Blackcap May 4136									
19866409			GDAR Game Day 449#									
	Coleman Charlo 3212		Coleman Donna 714									
			Coleman Charlo 0256#									
<b>Coleman Rita 7514</b>			Coleman Donna 714									
#19102710	Coleman Rita 8219		D H D Traveler 6807#									
			M F OSC3 Queen B 9EX1									
	<b>CED</b>	<b>BW</b>	<b>WW</b>	<b>YW</b>	<b>SC</b>	<b>MILK</b>	<b>DOC</b>	<b>CLAW</b>	<b>ANGLE</b>	<b>RE</b>	<b>SW</b>	<b>\$M</b>
	0	3.0	65	118	.25	26	25	.36	.39	.75	53	67

- A daughter of the record-selling Coleman Glacier 041 back to a dam who records WR 4@111, YR 3@107.

## 216B COLEMAN RITA 2813

<b>216B</b>	Reg: 20572261	Tattoo: 2813	DOB: 07/06/22									
	Coleman Playmaker 427		GDAR Game Day 449#									
<b>Coleman Game Changer 7369</b>	Coleman Donna 5247#		Coleman Donna 714									
19102339			Coleman Charlo 0256#									
			Coleman Donna 194									
	S A V Resource 1441#		Rito 707 of Ideal 3407 7075									
			S A V Blackcap May 4136									
<b>Coleman Rita 0611</b>			Coleman Charlo 3212									
20058872	Coleman Rita 7514#		Coleman Rita 8219									
	<b>CED</b>	<b>BW</b>	<b>WW</b>	<b>YW</b>	<b>SC</b>	<b>MILK</b>	<b>DOC</b>	<b>CLAW</b>	<b>ANGLE</b>	<b>RE</b>	<b>SW</b>	<b>\$M</b>
	3	2.3	66	126	.66	26	24	.39	.40	.82	54	77

- **TOP 15% \$M.**
- A daughter of Coleman Game Changer 7369, a past top seller.

## 217B COLEMAN BLACKCAP 2812

<b>217B</b>	Reg: 20572260	Tattoo: 2812	DOB: 07/04/22									
	Coleman Playmaker 427		GDAR Game Day 449#									
<b>Coleman Game Changer 7369</b>	Coleman Donna 5247#		Coleman Donna 714									
19102339			Coleman Charlo 0256#									
			Coleman Donna 194									
	Coleman Bravo 6313		Coleman Charlo 0256#									
			Coleman Donna 714									
<b>Coleman Blackcap 0607</b>			Coleman Juneau 3345									
20042288	Coleman Blackcap 6522		Coleman Blackcap 3453									
	<b>CED</b>	<b>BW</b>	<b>WW</b>	<b>YW</b>	<b>SC</b>	<b>MILK</b>	<b>DOC</b>	<b>CLAW</b>	<b>ANGLE</b>	<b>RE</b>	<b>SW</b>	<b>\$M</b>
	14	-1.1	60	113	.42	27	31	.32	.38	.43	59	84

- **TOP 10% \$M.**
- Stems from a dam that records BR 1@96, YR 1@101.

## I COLEMAN GAME CHANGER 7369

<b>I</b>	Reg: 19102339	Tattoo: 7369	DOB: 07/12/17									
	GDAR Game Day 449#		Boyd New Day 8005#									
<b>Coleman Playmaker 427</b>	Coleman Donna 714		G D A R Miss Wix 474#									
17914039			Connealy Onward#									
	Coleman Charlo 0256#		Coleman Donna 386									
			O C C Paxton 730P#									
<b>Coleman Donna 5247</b>			Bohi Abigale 6014									
#18402681	Coleman Donna 194		Sitz Upward 307R#									
			Coleman Donna 386									
	<b>CED</b>	<b>BW</b>	<b>WW</b>	<b>YW</b>	<b>SC</b>	<b>MILK</b>	<b>DOC</b>	<b>CLAW</b>	<b>ANGLE</b>	<b>RE</b>	<b>SW</b>	<b>\$M</b>
	11	.1	67	126	.77	26	34	.35	.40	.50	67	88

- **TOP 3% \$M.**
- **FOR REFERENCE ONLY.**
- Owned with Fish Creek Ranch, Alberton, MT.
- Coleman Game Changer was the co-top-selling bull of the 2019 spring sale at \$23,000 going to Fish Creek Ranch of Montana.
- He is a sure shot bull with double-digit, calving-ease direct, low birth with a tremendous spread from birth to yearling while ranking in the Top 3% for \$M.
- He is a son of the GENEX Beef AI sire, Coleman Playmaker 427, back to Coleman Donna 5246 who was the 2022 Your Maternal Source featured Lot 1 female where she sold for \$200,000 one-half interest for a \$400,000 valuation to Kelly Farms of Michigan.



**COLEMAN GAME CHANGER 7369** – Reference Sire I.



# Coleman Blackcap Family

**218**

## COLEMAN BLACKCAP 8618

Reg: #19492052 Tattoo: 8618 DOB: 07/01/18  
 O C C Paxton 730P# O C C Focus 813F  
 O C C Blackbird 736K  
**Coleman Charlo 0256** Sitz Traveler 8180#  
 #16879074 Bohi Abigale 6014 S A V Abigale 6062  
 Coleman Juneau 044#  
 Coleman Juneau 3345 Coleman Donna 801  
**Coleman Blackcap 6522** Coleman Regis 904#  
 18734999 Coleman Blackcap 3453 Coleman Blackcap 6112T



CED	BW	WW	YW	SC	MILK	DOC	CLAW	ANGLE	RE	SW	SM
7	-.2	48	77	-.05	30	10	.28	.39	.51	65	91

- **TOP 2% \$M.**
- **Pathfinder® Dam.**
- This female sold a bull through the 2023 bull sale for \$8,750.
- She has a progeny production record of BR 3@99, WR 3@106, YR 3@104, a calving interval of 358, and stems from a dam that records BR 4@93 with three daughters in production with an average nursing ratio of 104.
- **Sells with a bull calf at side (Lot 218A) born July 5, 2023 by COLEMAN GLACIER 041. Tattoo: 3813. Reg. No. 20710570. BW: 86.**



**COLEMAN BLACKCAP 211** – The \$92,000 third-generation dam of Lot 220.

**218B**

## COLEMAN BLACKCAP 2821

Reg: 20572269 Tattoo: 2821 DOB: 07/29/22  
 O C C Paxton 730P#  
 Bohi Abigale 6014  
**Coleman Sheridan 9295** S A V Resource 1441#  
 19583457 Coleman Donna 714  
 Coleman Donna 714  
 O C C Paxton 730P#  
 Bohi Abigale 6014  
**Coleman Blackcap 8618** Coleman Juneau 3345  
 #19492052 Coleman Blackcap 6522 Coleman Blackcap 3453



CED	BW	WW	YW	SC	MILK	DOC	CLAW	ANGLE	RE	SW	SM
8	-.2	59	100	.65	31	17	.33	.37	.72	66	92

- **TOP 2% \$M.**
- She had an individual birth ratio of 95, weaning ratio of 101. Dam records BR 3@99, WR 3@106, YR 3@104.

**219**

## COLEMAN BLACKCAP 7524

Reg: 19102720 Tattoo: 7524 DOB: 07/23/17  
 Cole Creek Cedar Ridge 1V# Cole Creek Black Cedar 46P#  
 Cole Creek Clovanada 49S#  
**Coleman Cedar Ridge 4212** Connealy Onward#  
 18105607 Coleman Donna 714 Coleman Donna 386  
 Tehama Bando 155#  
 G A R Precision 1680# 9J9 G A R 856  
**Coleman Blackcap 6112** Leachman Right Time#  
 #15704352 Coleman Blackcap 211 G A R Scotch Cap 867T



CED	BW	WW	YW	SC	MILK	DOC	CLAW	ANGLE	RE	SW	SM
10	-.6	31	60	1.37	33	27	.44	.49	.48	43	82

- **TOP 5% \$M.**
- She has averaged \$9,750 on her bulls in past Coleman sales and had a \$12,000 in the 2022 spring bull sale.
- This female has a progeny production record of BR 4\$299, WR 4@101, YR 3@106, has a calving interval of 365, and stems from a dam that records BR 13@96.
- **Sells with a bull calf at side (Lot 219A) born June 29, 2023 by COLEMAN GLACIER 041. Tattoo: 3811. Reg. No. 20710568. BW: 82.**

**220**

## COLEMAN BLACKCAP 1719

Reg: 20335599 Tattoo: 1719 DOB: 08/12/21  
 O C C Paxton 730P#  
 Bohi Abigale 6014  
**Coleman Maverick 5322** Wulffs Ext 6106#  
 18402732 Coleman Donna 3202# Coleman Donna 714  
 Cole Creek Cedar Ridge 1V#  
 Coleman Donna 714  
 G A R Precision 1680#  
**Coleman Blackcap 7524** Coleman Blackcap 6112#  
 19102720 Coleman Blackcap 211



CED	BW	WW	YW	SC	MILK	DOC	CLAW	ANGLE	RE	SW	SM
13	.1	42	82	1.26	25	20	.38	.42	.54	43	59

- Third-generation dam was the \$92,000 valued Coleman Blackcap 211.
- She had an individual birth ratio of 92, yearling ratio of 107 and stems from a dam that records BR 4@99, WR 4@101, YR 3@106.
- **Sells with a bull calf at side (Lot 220A) born June 26, 2023 by J TRADEMARK 1037. Tattoo: 3808. Reg. No. 20710565. BW: 80.**



**COLEMAN CHARLO 9615** – The \$7,500 son of Lot 219.



221

# A Pathfinder® from the Bonny Family

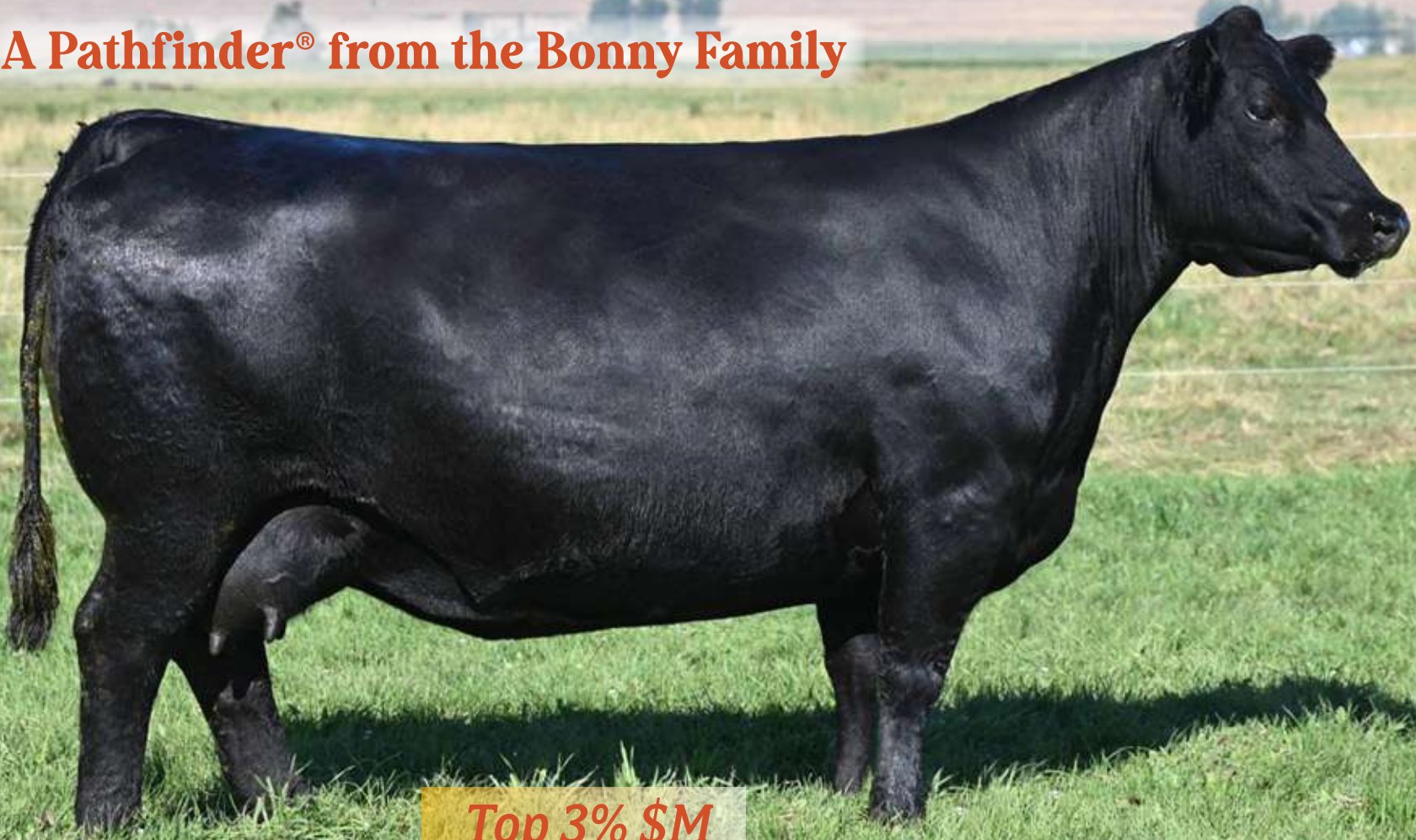

Top 3% \$M

## 221 COLEMAN BONNY 5511

Reg : #18402855 Tattoo: 5511 DOB: 07/14/15  
 O C C Paxton 730P#  
**Coleman Charlo 0256**  
 #16879074 Bohi Abigale 6014  
 Coleman Regis 904#  
**Coleman Bonny 1302**  
 17185316 Coleman Bonny 9236  
 Rito 112 of 2536 Rito 616#  
 Bluegrass Bonny 900 505T

CED	BW	WW	YW	SC	MILK	DOC	CLAW	ANGLE	RE	SW	\$M
10	.0	62	109	.32	28	15	.42	.44	.84	72	85

- **Pathfinder® Dam.**
- This female has averaged \$7,000 in past bull sales.
- She has a progeny production record of WR 6@105, YR 6@107 with one daughter in production with an average nursing ratio of 103 and a calving interval of 366. She stems from a dam that records BR 7@98, YR 7@101.
- **Sells with a heifer calf at side (Lot 221A) born July 7, 2023 by COLEMAN GLACIER 041. Tattoo: 3833. Reg. No. 20710585. BW: 80.**

## 221B COLEMAN BONNY 2802

Reg : 20572252 Tattoo: 2802 DOB: 07/10/22  
 S A V Renown 3439#  
**Coleman Glacier 041**  
 19866409 Coleman Donna 439#  
 Coleman Charlo 0256#  
**Coleman Bonny 5511**  
 #18402855 Coleman Bonny 1302  
 Rito 707 of Ideal 3407 7075  
 S A V Blackcap May 4136  
 GDAR Game Day 449#  
 Coleman Donna 714  
 O C C Paxton 730P#  
 Bohi Abigale 6014  
 Coleman Regis 904#  
 Coleman Bonny 9236

CED	BW	WW	YW	SC	MILK	DOC	CLAW	ANGLE	RE	SW	\$M
8	.4	69	121	.24	29	25	.34	.39	.80	67	85

- **TOP 5% \$M.**
- She had an individual weaning ratio of 102, yearling ratio of 103. Dam records WR 6@015, YR 6@107 with one daughter in production with an average nursing ratio of 103.

## 222 COLEMAN BONNY 1702

Reg : 20335590 Tattoo: 1702 DOB: 07/27/21  
 Coleman Charlo 0256#  
**Coleman Maverick 5322**  
 18402732 Coleman Donna 3202#  
 Coleman Charlo 0256#  
**Coleman Bonny 5511**  
 #18402855 Coleman Bonny 1302  
 O C C Paxton 730P#  
 Bohi Abigale 6014  
 Wulffs Ext 6106#  
 Coleman Donna 714  
 O C C Paxton 730P#  
 Bohi Abigale 6014  
 Coleman Regis 904#  
 Coleman Bonny 9236

CED	BW	WW	YW	SC	MILK	DOC	CLAW	ANGLE	RE	SW	\$M
13	-.7	59	99	.05	27	25	.42	.46	.75	69	87

- **TOP 4% \$M.**
- This female had an individual weaning ratio of 107, yearling ratio of 103 and stems from a dam that records WR 6@105, YR 6@107 with one daughter in production with an average nursing ratio of 103.
- **Sells with a heifer calf at side (Lot 222A) born July 23, 2023 by J TRADEMARK 1037. Tattoo: 3829. Reg. No. 20710581. BW: 70.**



**223**

# Coleman Bonny – The Maternal Tradition Continues

**223**

## COLEMAN BONNY 8623

Reg : 19492054 Tattoo: 8623 DOB: 07/09/18  
 R R Rito 707#  
 Ideal 3407 of 1418 076  
 S A V 8180 Traveler 004#  
 S A V May 2397#  
 O C C Paxton 730P#  
 Bohi Abigale 6014  
 Coleman Regis 904#  
 Coleman Bonny 9236

**S A V Resource 1441**

#17016597 S A V Blackcap May 4136

Coleman Charlo 0256#

**Coleman Bonny 5511**

#18402855 Coleman Bonny 1302



CED	BW	WW	YW	SC	MILK	DOC	CLAW	ANGLE	RE	SW	SM
4	2.6	64	122	1.09	23	8	.38	.36	1.12	55	59

- She has a progeny production record of BR 3@99, WR 3@103, YR 2@102 with one daughter in production with an average nursing ratio of 101. She has a calving interval of 365 and stems from a Pathfinder® Dam with a tremendous production record.
- Sells with a heifer calf at side (Lot 223A) born July 7, 2023 by SOUTH AMERICA. Tattoo: 3836. Reg. No. 20710588. BW: 82.

**223B**

## COLEMAN BONNY 2808

Reg : 20572258 Tattoo: 2808 DOB: 07/12/22  
 Don Aparicio Serrucho57 Maxi  
 Don Aparicio Serranias 57  
 Consenza Don Roberto 338 T/E  
 Rubeta Fontana 6207-T/E-  
 Rito 707 of Ideal 3407 7075  
 S A V Blackcap May 4136  
 Coleman Charlo 0256#  
 Coleman Bonny 1302

**Hummel South America**

19919943 Rubeta Fontana 7567-T/E-

S A V Resource 1441#

**Coleman Bonny 8623**

19492054 Coleman Bonny 5511#



CED	BW	WW	YW	SC	MILK	DOC	CLAW	ANGLE	RE	SW	SM
9	.1	70	123	.82	18	15	.36	.38	1.03	57	55

- This female had an individual birth ratio of 95, weaning ratio of 104, yearling ratio of 102 and stems from a dam that records BR 3@99, WR 3@103, YR 2@102 with one daughter in production with an average nursing ratio of 101.





# Coleman Bonny Family



**COLEMAN PLAYMAKER 0641** – The \$7,750 son of Lot 225.



**COLEMAN SHERIDAN 9295** – Sire of Lot 225B.

## 224 COLEMAN BONNY 0617

Reg : 20042295 Tattoo: 0617 DOB: 07/06/20  
 S A V Renown 3439# Rito 707 of Ideal 3407 7075  
 S A V Blackcap May 4136  
 Connealy Onward#  
 Coleman Donna 386  
 S A V Resource 1441# Rito 707 of Ideal 3407 7075  
 S A V Blackcap May 4136  
 Coleman Charlo 0256#  
 Coleman Bonny 1302

**ZWT Summitt 6507**  
18561289

Coleman Donna 714

**Coleman Bonny 8623**  
19492054

Coleman Bonny 5511#



CED	BW	WW	YW	SC	MILK	DOC	CLAW	ANGLE	RE	SW	SM
7	.5	62	115	.80	24	24	.44	.43	.80	59	71

- **TOP 20% \$M.**
- She has a progeny production record of BR 1@99, WR 1@101 and stems from a dam that records BR 3@99, WR 3@103, YR 2@102 with one daughter in production with an average nursing ratio of 101.
- **Sells with a heifer calf at side (Lot 224A) born July 14, 2023 by SOUTH AMERICA. Tattoo: 3825. Reg. No. 20710577. BW: 82.**

## 225 COLEMAN BONNY 8604

Reg : 19492043 Tattoo: 8604 DOB: 06/28/18  
 Coleman Charlo 0256# O C C Paxton 730P#  
 Bohi Abigale 6014  
 Connealy Onward#  
 Coleman Donna 714 Coleman Donna 386  
 O C C Missing Link 830M#  
 Coleman Everelda Intense 840  
 Coleman Regis 904#  
 Coleman Bonny 9236

**Coleman Bravo 6313**  
18734838

Coleman Donna 714

**Coleman Bonny 4491**  
18105744

Coleman Bonny 1302



CED	BW	WW	YW	SC	MILK	DOC	CLAW	ANGLE	RE	SW	SM
13	-.7	58	96	.43	32	22	.37	.45	.44	73	85

- **TOP 3% \$M.**
- This female has averaged \$7,750 in past bull sales.
- She has a progeny production record of BR 3@91 and has a calving interval of 365.
- **Sells with a heifer calf at side (Lot 225A) born August 19, 2023 by COLEMAN NATURAL LAW 1108. Tattoo: 3844. Reg. No. 20722788. BW: 82.**

## 224B COLEMAN BONNY 2816

Reg : 20572264 Tattoo: 2816 DOB: 06/29/22  
 Coleman Charlo 0256# O C C Paxton 730P#  
 Bohi Abigale 6014  
 S A V Renown 3439#  
 Coleman Donna 714  
 S A V Renown 3439#  
 Coleman Donna 714  
 S A V Resource 1441#  
 Coleman Bonny 5511T

**Coleman Poncho 9426**  
19583445

Coleman Donna 7221

**Coleman Bonny 0617**  
20042295

Coleman Bonny 8623



CED	BW	WW	YW	SC	MILK	DOC	CLAW	ANGLE	RE	SW	SM
11	-1.4	59	107	.98	27	22	.34	.43	.72	60	87

- **TOP 4% \$M.**
- This female had an individual birth ratio of 99, weaning ratio of 101 and stems from a dam that records BR 1@99, WR 1@101.

## 225B COLEMAN BONNY 2825

Reg : 20572272 Tattoo: 2825 DOB: 07/23/22  
 Coleman Charlo 0256# O C C Paxton 730P#  
 Bohi Abigale 6014  
 S A V Resource 1441#  
 Coleman Donna 714  
 Coleman Charlo 0256#  
 Coleman Donna 714  
 Coleman Missing Link 017  
 Coleman Bonny 1302

**Coleman Sheridan 9295**  
19583457

Coleman Donna 504

**Coleman Bonny 8604**  
19492043

Coleman Bonny 4491



CED	BW	WW	YW	SC	MILK	DOC	CLAW	ANGLE	RE	SW	SM
12	-1.0	64	109	.89	32	22	.36	.39	.68	71	88

- **TOP 3% \$M.**
- She had an individual birth ratio 90, weaning ratio of 102, yearling ratio of 101 and stems from a dam that records BR 3@91.

## J ZWT SUMMITT 6507

Reg : +18561289 Tattoo: 6507 DOB: 04/24/16  
 Rito 707 of Ideal 3407 7075 R R Rito 707#  
 Ideal 3407 of 1418 076  
 S A V 8180 Traveler 004#  
 S A V May 2397#  
 Connealy Onward#  
 Connealy Lead On#  
 Altune of Conanga 6104  
 Basin Rainmaker 654X#  
 KMK Donna J311

**S A V Renown 3439**  
#17633839

S A V Blackcap May 4136

**Coleman Donna 714**  
15706882

Coleman Donna 386



CED	BW	WW	YW	SC	MILK	DOC	CLAW	ANGLE	RE	SW	SM
10	.6	61	107	.35	21	27	.32	.37	.65	68	94

- **TOP 2% \$M**
- **FOR REFERENCE ONLY.**
- Owned with Lawson Farms, Ewing, VA; ZWT Ranch, Crossville, TN.
- ZWT Summitt 6507 was the \$40,000 selection and top-selling bull of a ZWT Ranch fall production sale and a featured member of the ST Genetics AI stud.
- He is a direct son of SAV Renown 3439 back to the \$290,000 record-selling Coleman Donna 714.
- His full brother, Coleman Resolve 7219, has been a featured herd sire in the Coleman program.
- Summitt is a double-digit, calving-ease direct, low-birthweight, high-maternal bull that ranks in the Top 1% for \$M. He sires cattle with tremendous eye appeal, balance, and quality. His females are very attractive and do a tremendous job.



**ZWT SUMMITT 6507** – Reference Sire J.





Commercial Heifers – Sell as Lot 301A – 310J.

## 100 Spring-Calving Commercial Heifers Sell

These tremendous spring-calving commercial heifers from Flying M Livestock were artificially inseminated July 16, 2023 to COLEMAN EASY DECISION. Cleanup bulls were turned in 36 hours later for a 30-day cleanup period. All bulls used for cleanup were purchased from Coleman Angus and selected for calving ease.

These heifers are 100% Coleman Angus genetics. Flying M Livestock has been buying bulls from our annual spring sale for around 15 years.

These heifers are out of cows that have been culled extensively for feet, udder, fleshing ability, reproduction, moderate size and easy handling. They will be ultrasounded on September 5, 2023 and will then be sorted into two calving windows: AI bred and bull bred.

Typically they start calving March 15th, give or take a few days.

**Available for delivery October 25-November 1.**



Contact information:  
 Flying M Livestock  
 Marcus Mays (509) 856-8855  
 Miles Mays (509) 899-3663



**COLEMAN DONNA 7386** – Pathfinder® Dam to Coleman Easy Decision 1539.



**COLEMAN EASY DECISION 1539** – His service sells.

LOT	# HEAD	PRICE
301 A-J	10 HEAD	_____
302 A-J	10 HEAD	_____
303 A-J	10 HEAD	_____
304 A-J	10 HEAD	_____
305 A-J	10 HEAD	_____
306 A-J	10 HEAD	_____
307 A-J	10 HEAD	_____
308 A-J	10 HEAD	_____
309 A-J	10 HEAD	_____
310 A-J	10 HEAD	_____



K

# Coleman Angus Reference Sire – PALERMO SA



K

## HUMMEL PALERMO SA

Reg : +19919931 Tattoo: 0202 DOB: 02/09/20  
 Don Jose 176 Maxi  
**Don Aparicio Serrucho57 Maxi**  
 811896 Don Aparicio Serranias 57  
 Consenza Don Roberto 338 T/E  
**Rubeta Fontana 7567-T/E-**  
 0834746 Rubeta Fontana 6207-T/E-



CED	BW	WW	YW	SC	MILK	DOC	CLAW	ANGLE	RE	SW	SM
5	.4	50	89	.10	12	14	.35	.38	.66	37	45

- **FOR REFERENCE ONLY.**
- Owned with Sandford Ranches, LLC, Greenwood, TX.
- Palermo is an exciting new addition to the Coleman Angus Herd Sire Battery. He is a direct son of Serrucho, the two-time Palermo champion, back to Rubeta Fontana 7567-T/E who is considered one of the most unique females in Argentina to gain the nickname "Tank" for added body mass, big top, and stout hip with tremendous balance and quality.
- Palermo is a full brother to the \$180,000 Coleman Angus and Hummel Livestock herd sire, South America.
- He is a deep, stout, powerful individual with tremendous lower depth of body, exquisite feet, and a wide pin set along with added muscle expression in a complete, sound-structured package.
- We are excited about this addition to our program and look forward to getting his first set of calves this spring 2024.



RUBETA FONTANA 7567-T/E – Dam of Reference Sire K.



**L**

# Coleman Angus Reference Sire – SOUTH AMERICA



**COLEMAN DONNA 264** – The \$360,000 daughter of Reference Sire L.



**COLEMAN DONNA 252** – The \$30,000 daughter of Reference Sire L.

**L**

## HUMMEL SOUTH AMERICA

Reg : +19919943 Tattoo: 0203 DOB: 02/09/20  
 O C C Headliner 661H  
 Tres Marias 6204 Hornero5314  
 S A V Bismarck 5682#  
 Don Aparicio 15 SerranaNtwrth  
 Tres Marias 6301 Zorzal-T/E-  
 Cosenza Faconera Sanf 39-T/E  
 S A V Bismarck 5682#  
 Rubeta 3873 Fontana-T/E-

Don Jose 176 Maxi  
 Don Aparicio Serranias 57  
 Consenza Don Roberto 338 T/E  
 Rubeta Fontana 6207-T/E-

**Don Aparicio Serrucho57 Maxi**  
811896

**Rubeta Fontana 7567-T/E-**  
0834746



CED	BW	WW	YW	SC	MILK	DOC	CLAW	ANGLE	RE	SW	SM
7	.6	77	130	.55	14	21	.35	.41	.94	59	47

### • FOR REFERENCE ONLY.

- Owned with Hummel Livestock, Cabery, IL.
- South America was the \$180,000 one-half interest, top-selling bull of the 2021 A Night At Remington Park Sale held in conjunction with the Cattlemen's Congress in Oklahoma. He and his brothers were the most talked about bulls at this event.
- South America is a very special individual who headlined the 2022 Your Maternal Source Sale with nine heifer calves that totaled \$319,500 for an average of \$35,500. He also highlighted the 2023 spring bull sale with eight bulls that totaled \$264,500 and averaged \$33,063.
- He sires cattle with tremendous look and balance along with added body in a beautifully designed package with outcross genetics. South America is a sire that reads with calving ease and in the Top 25% of the breed for yearling weight EPD.
- His offspring highlight this year's event and over 50 progeny sell.



**M**

# Coleman Angus Reference Sire – ACE 989



Top 1% \$M

**M**

## COLEMAN ACE 989

Reg: +19554432 Tattoo: 989 DOB: 01/26/19  
 Coleman Charlo 0256# O C C Paxton 730P#  
 Bohi Abigale 6014  
 Coleman Donna 714 Connealy Onward#  
 Coleman Donna 386  
 GDAR Game Day 449# Boyd New Day 8005#  
 Coleman Donna 439 G D A R Miss Wix 474#  
 #17914042 Coleman Donna 714 Connealy Onward#  
 Coleman Donna 386



CED	BW	WW	YW	SC	MILK	DOC	CLAW	ANGLE	RE	SW	SM
18	-1.4	56	98	.99	35	33	.32	.41	.64	73	98

**FOR REFERENCE ONLY.**

- This sure-shot heifer bull reads with negative birth weight EPD, double-digit calving-ease direct and a balanced set of numbers across the board. He is a powerful individual with performance-driven progeny that have massive volume, dimension, and eye appeal. He consistently stamps his progeny with herd-improving attributes proving to be a potent sire. His offspring are built with tremendous front-end extension, added volume, and come at you in an exquisite package.
- His Pathfinder® Dam, Coleman Donna 439, is a herd leader with front pasture phenotype and top production. She has a progeny production record of BR 4@91, WR 4@108, YR 4@108.
- Coleman Donna 264, a maternal sister, was the \$180,000 one-half interest for a \$360,000 valuation top-selling heifer calf of the 2022 fall production sale. Other maternal sisters include the \$240,000 valued Coleman Donna 046 going to Ingram Angus of Tennessee; Coleman Donna 720, who was the \$37,000 past feature going to KT Ranch in Canada; \$21,000 Coleman Donna 909, working in the KT Ranch program in Canada; the \$26,000 Coleman Donna 042, working at ZWT Ranch in Tennessee; the \$21,000 Coleman Donna 038, working at Premier Livestock in Canada; and the \$17,000 Coleman Donna 057 at Sadler Ranch in Oklahoma.



COLEMAN DONNA 439 – Pathfinder®  
Dam of Ace who sells as Lot 1.



**N**

# Coleman Reference Sire – BANKER 9215



**Top 1% \$M**

**N**

## COLEMAN BANKER 9215

Reg : +19583404 Tattoo: 9215 DOB: 06/30/19

Coleman Charlo 0256#

### Coleman Bravo 6313

18734838

Coleman Donna 714

Connealy Thunder#

### Coleman Donna 4203

18105600

Coleman Donna 714

O C C Paxton 730P#  
Bohi Abigale 6014  
Connealy Onward#  
Coleman Donna 386  
Baldrige Kaboom K243 KCF#  
Parka of Conanga 241#  
Connealy Onward#  
Coleman Donna 386



CED	BW	WW	YW	SC	MILK	DOC	CLAW	ANGLE	RE	SW	SM
16	-2.1	70	126	.56	35	33	.23	.40	.45	80	100

### • FOR REFERENCE ONLY.

- Owned with Voss Angus, Dexter, IA.
- Coleman Banker 9215, the now-deceased, calving-ease specialist, was the \$75,000 top seller through the 2021 Coleman Angus Your Maternal Source Sale. He was the second-heaviest bull in his contemporary group and was the No. 1 ADG Bull on Test and had an actual birth weight of 75 lbs. The combination of this tremendous gain makes him one of the tremendous calving-ease sires ever produced in the Coleman Angus program.
- Coleman Donna 4203, the dam, has a progeny production record of BR 3@93, WR 3@104, YR 3@107.
- Maternal sister, Coleman Donna 9220, was the featured Lot 1 female of the 2021 fall production sale who sold at \$45,000 for one-half interest for a \$90,000 valuation as the top-selling, two-year-old female to Seven Bar 0 Cattle of Texas. Other maternal sisters through that same event include Coleman Donna 0178, the \$22,500 Lot 2 female who sold to the Kelly family of Michigan, and Coleman Donna 0121, the \$22,000 selection through that same event to Antczak Angus of Wisconsin.
- Coleman Donna 8146, a full sister to the dam of Banker, is one of the most special females ever produced on the ranch and went on to sell a flush for \$50,000 to ZWT Ranch of Tennessee through the fall production sale.



**COLEMAN DONNA 9307** – A full sister to Reference Sire N who sells as Lot 9.



**COLEMAN DONNA 9308** – A full sister to Reference Sire N who sells as Lot 10.



O

# Coleman Reference Sire – BRAVO 6313



Top 1% \$M



COLEMAN DONNA 1502 – A daughter of Reference Sire O who sells as Lot 60.



COLEMAN DONNA 9286 – A daughter of Reference Sire O who sells as Lot 66.

O

## COLEMAN BRAVO 6313

Reg: +18734838 Tattoo: 6313 DOB: 07/04/16  
 O C C Paxton 730P#  
 O C C Focus 813F  
 O C C Blackbird 736K  
 Sitz Traveler 8180#  
 S A V Abigale 6062  
 Connealy Lead On#  
 Altune of Conanga 6104  
 Basin Rainmaker 654X#  
 KMK Donna J311

Coleman Charlo 0256  
#16879074

Bohi Abigale 6014

Connealy Onward#

Coleman Donna 714  
15706882

Coleman Donna 386

### • FOR REFERENCE ONLY.

- Owned with Sandford Ranches, LLC, Greenwood, TX.
- Coleman Bravo 6313 is a true breeding bull that is highly respected by cattlemen around the world, industry proven, and a breed leader in making productive females with femininity and beautiful udders all in a wedge-shape package.
- Bravo was the \$450,000 all-time, record-selling bull and featured Lot 1 bull of the 2018 Coleman Angus Ranch Bull Sale to Sandford Ranches of Texas.
- This powerful and popular bull has dominant capacity and the correctness and quality of a true breeding bull to follow the tradition of his legendary sire.
- He is a son of the \$290,000 valued dam, Coleman Donna 714 the all-time, high income-producing cow at Coleman Angus Ranch with a multitude of prominent progeny; she combines a progeny birth ratio of 89 with a progeny weaning ratio of 115 on four natural calves and a progeny yearling ratio of 112 on three head with 121 daughters in production with progeny production records of 101.



CED	BW	WW	YW	SC	MILK	DOC	CLAW	ANGLE	RE	SW	SM
15	-2	54	98	.84	20	32	.26	.39	.46	56	96



P

# Coleman Angus Reference Sire – RESOURCE 708



**COLEMAN DONNA 376** – Dam of Reference Sire P.



**COLEMAN DONNA 005** – The \$93,000 valued granddam of Reference Sire P.

P

## COLEMAN RESOURCE 708

Reg: 18933681 Tattoo: 708 DOB: 01/11/17  
 Rito 707 of Ideal 3407 7075 RR Rito 707#  
 S A V Resource 1441 Ideal 3407 of 1418 076  
 #17016597 S A V Blackcap May 4136 S A V 8180 Traveler 004#  
 S A V May 2397#  
 Coleman Manning 0299 O C C Juneau 807J#  
 Coleman Donna 376 Coleman Donna 714  
 17544050 Coleman Donna 005 N Bar Shadow X4124  
 Coleman Donna 386



CED	BW	WW	YW	SC	MILK	DOC	CLAW	ANGLE	RE	SW	SM
9	-.5	56	100	.15	23	23	.41	.31	.56	56	67

### • FOR REFERENCE ONLY.

- Owned by Gauglers Angus Ranch, Judith Gap, MT.
- Coleman Resource 708 is the newest addition to our herd sire battery. He is a bull that has proven himself the old-fashioned way and has been a visitor favorite by many.
- He has done a tremendous job in the Gaugler Angus Ranch program in Montana. His daughters at Gaugler have beautiful udders, are easy fleshing with perfect structure and feet coupled with excellent calving ease, extra muscle shape, and wonderful maternal strengths. This bull exemplifies the days when a bull did it the old-fashioned way and was recognized by just his tattoo number, so we call him 708.
- 708 is a son of Resource 1441 and brings the best of the 707 lineage to the front of the pedigree. His dam is a direct daughter of Coleman Manning 0299 back to the \$93,000 record-selling Coleman Donna 005, who is a daughter of the outcross sire, N Bar Shadow X4124, and the \$200,000 Coleman Donna 386.



**Q**

# Coleman Angus Reference Sire – MARSHALL 7170



**Top 5% \$M**



**COLEMAN DONNA 2592** – A daughter of Reference Sire Q who sells as Lot 88B.



**COLEMAN DONNA 095** – A daughter of Reference Sire Q who sells as Lot 7.

**Q**

## COLEMAN MARSHALL 7170

Reg: +19102287 Tattoo: 7170 DOB: 06/29/17  
 Rito 707 of Ideal 3407 7075 RR Rito 707#  
 Ideal 3407 of 1418 076  
 SAV Resource 1441 SAV 8180 Traveler 004#  
 #17016597 SAV Blackcap May 4136 SAV May 2397#  
 Basin Rainmaker 654X# Basin Rainmaker D S 380U#  
 Coleman Donna 197 Basin Bardolene 423U  
 17188528 KMK Donna J311 D H D Traveler 6807#  
 Brooks Donna 319



CED	BW	WW	YW	SC	MILK	DOC	CLAW	ANGLE	RE	SW	SM
8	1.0	62	118	.47	25	23	.33	.38	.93	60	85

### • FOR REFERENCE ONLY.

- Coleman Marshall 7170 is a massive Coleman Junior Herd Sire by the popular and proven GENEX Pathfinder® Sire, SAV Resource 1441, back to the ever-popular Coleman Donna 197, who combines a progeny birth ratio of 96 with a progeny weaning ratio of 112 on four natural calves and a progeny yearling ratio of 114 on three head with eight daughters in production who have progeny production records of 107. Coleman Donna 197 is a full sister to the \$200,000 valued Coleman Donna 386 and stems back to the \$60,000 KMK Donna J311, foundation Donna female in the Coleman Angus Ranch program.
- A full brother was the \$15,000 co-fifth top seller of the 2019 Coleman sale and a maternal brother was the \$20,000 co-third top seller while a maternal sister was the \$24,000 top-selling heifer calf of the 2018 Coleman Angus Your Maternal Source Sale.



**R**

# Coleman Angus Reference Sire – PLAYMAKER 427

**GENEX***Kate Roberts***Top 1% \$M**

**COLEMAN CHLOE 2452** – A daughter of Reference Sire R who sells as Lot 119E.



**COLEMAN DONNA 1607** – A daughter of Reference Sire R who sells as Lot 15.

**R**

## COLEMAN PLAYMAKER 427

Reg : +17914039 Tattoo: 427 DOB: 01/18/14  
 A A R New Trend#  
 Boyd New Day 8005# S V F Forever Lady 57D  
 #14691231 G D A R Miss Wix 474# Tehama Band 207#  
 G D A R Miss Wix 749  
 Connealy Lead On#  
 Connealy Onward# Altune of Conanga 6104  
**Coleman Donna 714** Basin Rainmaker 654X#  
 15706882 Coleman Donna 386 KMK Donna J311

**• FOR REFERENCE ONLY.**

- Coleman Playmaker 427 is a member of the GENEX Beef AI stud and a proven calving-ease sire who combines a progeny birth ratio of 96 and a progeny weaning ratio 102 on 114 calves and a progeny yearling ratio of 101 on 79 head.
- His high income-producing donor dam has a progeny birth ratio of 89 combined with a progeny weaning ratio of 115 on four natural calves with a progeny yearling ratio of 112 on three head with 121 daughters in production.
- Coleman Playmaker 427 has added length, tremendous hip and hind leg with a tremendous profile, balance, and quality. He is a full sister to the dam of Coleman Glacier 041, who sold for 25% interest for \$270,000 as the featured Lot 1 bull of the 2022 spring bull sale.



CED	BW	WW	YW	SC	MILK	DOC	CLAW	ANGLE	RE	SW	\$M
7	-.9	58	102	.77	26	29	.29	.42	.38	65	97



S

# Coleman Angus Reference Sire – BELOW ZERO 2106



GENEX



**COLEMAN DONNA 0153** – Dam of Reference Sire S.



**COLEMAN DONNA 8146** – Full sister to the granddam of Reference Sire S who sells as Lot 8.

## S COLEMAN BELOW ZERO 2106

Reg: 20512901 Tattoo: 2106 DOB: 01/20/22  
 Benfield Substance 8506#  
 Mohnen Substantial 272# Mohnen Glyn Mawr Elba 1758  
 Sitz Stellar 726D Connealy Final Product#  
 18397542 SITZ Pride 200B Sitz Pride 308Y#  
 Coleman Charlo 0256# O C C Paxton 730P#  
 Coleman Donna 0153 Bohi Abigale 6014  
 19857101 Connealy Thunder#  
 Coleman Donna 8147 Coleman Donna 714

### • FOR REFERENCE ONLY.

- Owned with Marshall & Fenner Farms, Malta Bend, MO; Janssen Angus, Earlham, IA; Pinewood Farms, Franklin, TN; GENEX Beef, Inc., Shawano, WI.
- Coleman Below Zero 2106 was the \$150,000 top-selling bull of the 2023 Coleman Angus Spring Bull Sale selected by Janssen Angus of Iowa, Marshall & Fenner Farms of Missouri, Pinewood Farms of Tennessee, and GENEX BEEF AI stud. A sure-shot heifer bull with exceptional phenotype, exceptional depth of body, and a bull who represents great breed character in a well-balanced number package.
- Coleman Donna 0153, his dam, is a great three-year-old with a beautiful udder and look; she has a progeny production record of BR 1@91, WR 1@107, YR 1@104 and her dam is a full sister to Coleman Donna 8146 and Coleman Donna 4203, who is the dam of the \$150,000 Coleman Banker 9215.



CED	BW	WW	YW	SC	MILK	DOC	CLAW	ANGLE	RE	SW	SM
7	-1.4	67	120	.73	27	21	.22	.49	.49	71	84



**T**

# Coleman Angus Reference Sire – MISSION 1447



**Top 10% \$M**



**COLEMAN DONNA 1460** – A full sister to Reference Sire T who sells as Lot 4.



**COLEMAN DONNA 439**– Dam of Reference Sire T who sells as Lot 1.

**T**

## COLEMAN MISSION 1447

Reg: +20500595 Tattoo: 1447 DOB: 06/27/21  
 O C C Focus 813F  
 O C C Paxton 730P# O C C Blackbird 736K  
**Coleman Charlo 0256** Sitz Traveler 8180#  
 #16879074 Bohi Abigale 6014 S A V Abigale 6062  
 GDAR Game Day 449# Boyd New Day 8005#  
**Coleman Donna 439** G D A R Miss Wix 474#  
 #17914042 Connealy Onward#  
 Coleman Donna 714 Coleman Donna 386

**• FOR REFERENCE ONLY.**

- Owned by Gauglers Angus Ranch, Judith Gap, MT.
- Coleman Mission 1447 was the \$55,000 feature in the 2023 bull sale going to Gauglers Angus Ranch in Judith Gap, Montana. Mission was a popular as any in our spring bull sale. He has exceptional phenotype in a moderate, low-input package with added muscle shape and body. He is a son of the Pathfinder® Sire, Coleman Charlo 0256, back to the dam of the record-selling Coleman Glacier 041, Coleman Donna 439.
- His Pathfinder® Dam, Coleman Donna 439, is as good of producer that there is in the program with a progeny production record of BR 6@92, WR 6@106, YR 5@106; she is a model Angus cow with a beautiful udder, a wonderful maternal design, and one of the top income-producing females on the ranch. Coleman Donna 439 also produced the top-selling heifer calf of the 2022 Your Maternal Source Fall Female Sale, Coleman Donna 264, and the top two-year-old, spring-selling pair, Coleman Donna 046.



CED	BW	WW	YW	SC	MILK	DOC	CLAW	ANGLE	RE	SW	\$M
12	-.7	49	90	.62	29	17	.35	.44	.61	62	83





# Coleman Angus Reference Sires – ARROWHEAD & MAHOMES



**COLEMAN ARROWHEAD 235** – Reference Sire U.



**COLEMAN MAHOMES 2216** – Reference Sire V.

**U**

## COLEMAN ARROWHEAD 235

Reg : +20503506 Tattoo: 235 DOB: 01/25/22  
 O C C Paxton 730P# O C C Focus 813F  
 Coleman Charlo 0256 O C C Blackbird 736K  
 #16879074 Bohi Abigale 6014 Sitz Traveler 8180#  
 S A V Abigale 6062  
 Coleman Bravo 6313 Coleman Charlo 0256#  
 Coleman Donna 714  
 Coleman Chloe 9275 S A V Renown 3439#  
 19583423 Lawsons Chloe C815 Lawsons Chloe Z341



CED	BW	WW	YW	SC	MILK	DOC	CLAW	ANGLE	RE	SW	SM
4	2.0	79	138	1.36	23	18	.36	.41	.87	73	70

**V**

## COLEMAN MAHOMES 2216

Reg : +20503498 Tattoo: 2216 DOB: 01/28/22  
 O C C Paxton 730P# O C C Focus 813F  
 Coleman Charlo 0256 O C C Blackbird 736K  
 #16879074 Bohi Abigale 6014 Sitz Traveler 8180#  
 S A V Abigale 6062  
 Coleman Bravo 6313 Coleman Charlo 0256#  
 Coleman Donna 714  
 Coleman Chloe 9275 S A V Renown 3439#  
 19583423 Lawsons Chloe C815 Lawsons Chloe Z341



CED	BW	WW	YW	SC	MILK	DOC	CLAW	ANGLE	RE	SW	SM
4	2.5	73	135	1.30	27	13	.40	.40	.85	69	72

**FOR REFERENCE ONLY.**

- Owned with Voss Angus, Dexter, IA.
- Coleman Arrowhead 235 was the third top-selling bull of the 2023 Coleman Angus Spring Bull Sale at \$125,000 to Voss Angus of Dexter, Iowa. Arrowhead is as impressive of a Charlo son ever to be born at the ranch. He is loaded with three-dimensional shape, tons of muscle, and added depth of body in a beautifully designed, bigger-scaled package.
- Coleman Chloe 9275, his dam, was the record-selling female of the 2021 Your Maternal Source Sale and sold for one-half interest at \$375,000 for a \$750,000 valuation to Voss Angus of Dexter, Iowa. Coleman Chloe 9275 is as good of three-year-old as you can find and has a progeny production record of BR 2@90, WR 2@117, and YR 1@121. She is also a full sister to the record-selling Coleman Triumph 9145 and an array of top-selling full sisters; her progeny includes the \$40,000 Coleman Mahomes 2216 and the \$20,500 Coleman Kelce 226.

**FOR REFERENCE ONLY.**

- Owned with McCurry Angus Ranch, Burrton, KS and Flying F Ranch, Hutchinson, KS.
- Coleman Mahomes 2216 was the \$40,000 selection of McCurry Angus Ranch and Flying F Ranch of Kansas from the 2023 Coleman Angus Spring Bull Sale.
- Mahomes is an impressive son of Charlo and is loaded with muscle and exceptional width in a smooth, eye-appealing, sound-structured package.
- Coleman Chloe 9275, his dam, was the record-selling female of the 2021 Your Maternal Source Sale where she sold one-half interest for \$375,000 for a \$750,000 valuation to Voss Angus of Dexter, Iowa. Coleman Chloe 9275 is as good of three-year-old as you can find and has a progeny production record of BR 2@90, WR 2@117, and YR 1@121. She is also a full sister to the record-selling Coleman Triumph 9145 and an array of top-selling full sisters; her progeny includes the \$125,000 Coleman Arrowhead 235 and the \$20,500 Coleman Kelce 226.





# Coleman Angus Reference Sires – BIG COUNTRY & GALACTIC



**COLEMAN BIG COUNTRY 260** – Reference Sire W.



**COLEMAN GALACTIC 1164** – Reference Sire X.

**W** **COLEMAN BIG COUNTRY 260**

Reg : +20503511 Tattoo: 260 DOB: 01/21/22  
 R R Rito 707#  
 Rito 707 of Ideal 3407 7075  
 Ideal 3407 of 1418 076  
**SAV Renown 3439**  
 #17633839 SAV Blackcap May 4136  
 SAV 8180 Traveler 004#  
 SAV May 2397#  
 Coleman Charlo 0256#  
 O C C Paxton 730P#  
**Coleman Donna 5247**  
 #18402681 Coleman Donna 194  
 Bohi Abigale 6014  
 Sitz Upward 307R#  
 Coleman Donna 386

CED	BW	WW	YW	SC	MILK	DOC	CLAW	ANGLE	RE	SW	SM
4	2.0	65	118	.94	23	27	.39	.43	.65	61	72

- **FOR REFERENCE ONLY.**
- Owned with Shane & Amanda Talkington, Belfield, ND.
- Coleman Big Country 260 was selected as the \$36,000 feature through the 2023 Coleman Angus Spring Bull Sale by Talkington Angus of North Dakota.
- This impressive son of SAV Renown 3439 stems back to the featured Lot 1 female of the 2022 Your Maternal Source Sale who sold one-half interest for \$200,000 for a \$400,000 valuation to Kelly Farms of Michigan.
- Big Country is an impressive individual with tons of body and shape in a smooth-designed package. We are excited to see what this young junior herd sire can do.

**X** **COLEMAN GALACTIC 1164**

Reg : 20155616 Tattoo: 1164 DOB: 01/22/21  
 Coleman Bravo 6313  
 Coleman Charlo 0256#  
**Coleman Triumph 9145**  
 19555917 Lawsons Chloe C815  
 Coleman Donna 714  
 SAV Renown 3439#  
 Lawsons Chloe Z341  
 C H Quantum 6247#  
 Cole Creek Black Cedar 46P#  
 Cole Creek Clova Juanada 67  
**Coleman Eriskay 8138**  
 #19251880 Coleman Eriskay 291  
 Sinclair Eriskay 2N1 7883T  
 Coleman Juneau 044#

CED	BW	WW	YW	SC	MILK	DOC	CLAW	ANGLE	RE	SW	SM
7	2.3	66	122	1.46	21	31	.25	.36	.29	53	71

- **FOR REFERENCE ONLY.**
- Owned with Voss Angus, Dexter, IA.
- Coleman Galactic 1164 is the \$150,000 top-selling yearling bull of the 2022 Coleman Angus Spring Bull Sale going to Voss Angus of Dexter, Iowa.
- Galactic is a tremendous individual with exceptional breed character. He is smooth-patterned with a massive rib design in a high-quality, super sound-structured package.
- His first calves hit the ground this spring and have tremendous performance and added body; they are off to a great start and will be heavy calves at weaning and in a complete fault-free package.





# Coleman Angus Reference Sires – GAUCHO & MENDOZA



**COLEMAN GAUCHO 2169** – Reference Sire Y.



**COLEMAN MENDOZA 271** – Reference Sire Z.

**Y**

## COLEMAN GAUCHO 2169

Reg : 20503488 Tattoo: 2169 DOB: 02/08/22

Don Aparicio Serrucho57 Maxi  
**Hummel South America**  
 19919943 Rubeta Fontana 7567-T/E-  
 Wulffs Ext 6106#  
**Coleman Donna 9101**  
 19543024 Coleman Donna 197

Don Jose 176 Maxi  
 Don Aparicio Serranias 57  
 Consenza Don Roberto 338 T/E  
 Rubeta Fontana 6207-T/E-  
 N Bar Emulation EXT#  
 Wulffs Erica Dianna C116  
 Basin Rainmaker 654X#  
 KMK Donna J311



CED	BW	WW	YW	SC	MILK	DOC	CLAW	ANGLE	RE	SW	SM
7	1.0	78	134	.90	26	22	.35	.39	.74	69	62

**Z**

## COLEMAN MENDOZA 271

Reg : +20503516 Tattoo: 271 DOB: 01/25/22

Don Aparicio Serrucho57 Maxi  
**Hummel South America**  
 19919943 Rubeta Fontana 7567-T/E-  
 Coleman Charlo 0256#  
**Coleman Donna 5247**  
 #18402681 Coleman Donna 194

Don Jose 176 Maxi  
 Don Aparicio Serranias 57  
 Consenza Don Roberto 338 T/E  
 Rubeta Fontana 6207-T/E-  
 O C C Paxton 730P#  
 Bohi Abigale 6014  
 Sitz Upward 307R#  
 Coleman Donna 386



CED	BW	WW	YW	SC	MILK	DOC	CLAW	ANGLE	RE	SW	SM
9	.9	69	121	.92	20	25	.36	.41	.71	64	69

**• FOR REFERENCE ONLY.**

- Owned with Little Goose Ranch, Big Horn, WY.
- Coleman Gaucho 2169 is a complete, well-balanced son of the popular South America and was a \$40,000 feature through the 2023 Coleman Angus Spring Bull Sale going to Little Goose Ranch of Wyoming.
- His dam is a very productive four-year-old female with excellent performance and a beautiful udder and look. She is a daughter of the cornerstone donor, Coleman Donna 197 who has continued to produce the consistent and valuable genetics producers want.

**• FOR REFERENCE ONLY.**

- Owned with KT Ranches, Cherryville, BC, Canada.
- Coleman Mendoza 271 was the second top-selling son of his sire group this past spring as the \$70,000 feature. He is an awesome son of South America with extra depth of body in a smooth, calving-ease package.
- He stems from a top end donor in the program and the \$400,000 valued featured Lot 1 female of the 2023 Your Maternal Source Sale, Coleman Donna 5247.
- Mendoza was used heavily in the spring calving program and we are excited to see what he can bring to the program.





# Coleman Angus Reference Sires – ARGENTINE & HONDO



**HUMMEL ARGENTINE** – Reference Sire AA.



**Top 2% \$M**

**COLEMAN HONDO 022** – Reference Sire BB.

**AA**

## HUMMEL ARGENTINE

Reg : +19919948 Tattoo: 0204 DOB: 02/14/20  
 O C C Headliner 661H  
 Don Jose 176 Maxi Tres Marias 6204 Hornero5314  
**Don Aparicio Serrucho57 Maxi** S A V Bismarck 5682#  
 811896 Don Aparicio Serranias 57 Don Aparicio15 SerranaNtwrth  
 Tres Marias 6301 Zorzal-T/E-  
 Consenza Don Roberto 338 T/E Cosenza Faconera Sanf 39-T/E  
**Rubeta Fontana 7567-T/E-** S A V Bismarck 5682#  
 0834746 Rubeta Fontana 6207-T/E- Rubeta 3873 Fontana-T/E-



CED	BW	WW	YW	SC	MILK	DOC	CLAW	ANGLE	RE	SW	SM
11	-1.2	41	74	-.68	19	-7	.33	.52	.35	40	47

**• FOR REFERENCE ONLY.**

- Owned with Sadler Ranches, Perkins, OK; Hummel Livestock, Cabery, IL.
- A full brother to South America and Palermo is this outcross son of Don Aparicio Serrucho 57 Maxi, the only two-time Palermo champion in Argentina. He stems back to one of the great producing dams in the La Rubeta program and the female they call, "Tank," who got this name for her overwhelming body, fleshing ability, and three-dimensional design.

**BB**

## COLEMAN HONDO 022

Reg : +19869368 Tattoo: 022 DOB: 01/02/20  
 O C C Paxton 730P#  
 Coleman Charlo 0256# Bohi Abigale 6014  
**Coleman Bravo 6313** Connealy Onward#  
 18734838 Coleman Donna 714 Coleman Donna 386  
 S A V Renown 3439# Rito 707 of Ideal 3407 7075  
**Lawsons Chloe C815** S A V Blackcap May 4136  
 18359250 Lawsons Chloe Z341 Sitz Upward 307R#  
 Basin Chloe 7T26



CED	BW	WW	YW	SC	MILK	DOC	CLAW	ANGLE	RE	SW	SM
12	-1.0	61	114	1.14	29	38	.27	.46	.50	67	94

**• FOR REFERENCE ONLY.**

- A featured herd sire at Coleman Angus and a full brother to the \$450,000 valued Coleman Triumph 9145. Hondo is spectacular individual that is a moderate, easy-fleshing bull with tremendous muscle shape in a great-patterned package.
- His mother is the high income-producing Chloe who has an array of top-selling daughters that are making an impact in the program—the same kind Hondo can do for you.





# Coleman Angus Reference Sires – RANGER & SHERIDAN



**COLEMAN RANGER 029** – Reference Sire CC.



**COLEMAN SHERIDAN 9295** – Reference Sire DD.

**CC**

## COLEMAN RANGER 029

Reg : +19866408 Tattoo: 029 DOB: 01/08/20  
 R R Rito 707#  
 Rito 707 of Ideal 3407 7075  
 Ideal 3407 of 1418 076  
**SAV Renown 3439**  
 #17633839 S A V Blackcap May 4136  
 S A V 8180 Traveler 004#  
 S A V May 2397#  
 GDAR Game Day 449#  
 Boyd New Day 8005#  
**Coleman Donna 439**  
 #17914042 Coleman Donna 714  
 G D A R Miss Wix 474#  
 Connealy Onward#  
 Coleman Donna 386



CED	BW	WW	YW	SC	MILK	DOC	CLAW	ANGLE	RE	SW	SM
8	.8	76	144	.87	31	30	.37	.42	.84	71	69

**DD**

## COLEMAN SHERIDAN 9295

Reg : +19583457 Tattoo: 9295 DOB: 07/03/19  
 O C C Paxton 730P#  
 O C C Focus 813F  
 O C C Blackbird 736K  
**Coleman Charlo 0256**  
 #16879074 Bohi Abigale 6014  
 Sitz Traveler 8180#  
 S A V Abigale 6062  
 Rito 707 of Ideal 3407 7075  
 S A V Blackcap May 4136  
 S A V Resource 1441#  
 Connealy Onward#  
**Coleman Donna 504**  
 18238090 Coleman Donna 714  
 Coleman Donna 386



CED	BW	WW	YW	SC	MILK	DOC	CLAW	ANGLE	RE	SW	SM
8	.7	71	124	1.34	32	21	.38	.34	.92	81	85

**• FOR REFERENCE ONLY.**

- Owned with Little Goose Ranch, Big Horn, WY.
- Ranger is a full brother to the \$270,000 Coleman Glacier 041, the past top-selling bull of the 2022 spring bull sale.
- He is a direct son of SAV Renown 3439 back to the featured Coleman Donna 439, a Pathfinder® dam and full sister to the GENEX Beef AI sire, Coleman Playmaker 427.
- Ranger is a heavy-muscled, long, attractive bull with tremendous front-end extension in a calving-ease package. He ranks in the Top 10% for yearling weight EPD and in the Top 25% of the breed for \$M.

**• FOR REFERENCE ONLY.**

- Owned with Little Goose Ranch, Big Horn, WY.
- Coleman Sheridan 9295 was the \$35,000 selection of Little Goose Ranch of Wyoming through the 2021 Coleman Angus Spring Bull Sale as the second top seller of that event.
- He is a son of Coleman Charlo 0256 back to the featured Coleman Donna 504 and the \$3 million-producing Coleman Donna 714.
- Sheridan is a calving-ease sire that reads in the Top 30% for both weaning and yearling EPDs and in the Top 4% for \$M.
- His dam has an array of full sisters that have done a wonderful job in the program including Coleman Donna 7100 and the featured herd sire in the Little Goose Ranch program, Coleman Logo 947. Other full sisters to the dam include Coleman Donna 7232 as well as Coleman Donna 7231, who sells as Lot 18 in this year's sale.
- A full sister to Sheridan will be offered as Lot 24 through this same event.
- Sheridan will also highlight our 2023 bull sale with an array of wonderful sons for both seedstock and commercial cattlemen.





# Coleman Angus Reference Sires – NAVIGATOR 614 & RESOLVE 7219



COLEMAN NAVIGATOR 614 – Reference Sire EE.



COLEMAN RESOLVE 7219 – Reference Sire FF.

**EE** **COLEMAN NAVIGATOR 614**  
 Reg: 18570027 Tattoo: 614 DOB: 01/06/16  
 C H Quantum 3330#  
 C H Blackbird 0136  
**Cole Creek Black Cedar 46P**  
 #14496765 Cole Creek Clova Juanada 67  
 A A R Windy Ridge 523#  
 Cole Creek Clova Juanada 811  
 O C C Juneau 807J#  
 Coleman Juneau 044#  
 Coleman Donna 714  
**Coleman Eriskay 291**  
 17246470 Sinclair Eriskay 2N1 7883#  
 D H D Traveler 6807#  
 Papa Eriskay 7883

CED	BW	WW	YW	SC	MILK	DOC	CLAW	ANGLE	RE	SW	SM
4	1.2	65	103	.99	17	23	.36	.41	.50	57	64

- **FOR REFERENCE ONLY.**
- A rising star in the Coleman herd sire battery featuring outcross genetics backed by the time-tested Eriskay family. This bull had an individual birth ratio of 98 combined with individual and yearling ratios of 113 and 109, respectively, and he records a progeny birth ratio of 96 combined with a progeny weaning ratio of 102 on his first 33 calves along with a progeny yearling ratio of 103 on 19 head.
- A son of this outcross Pathfinder® Sire, Cole Creek Black Cedar 46P, is from the dam who combined a progeny birth ratio of 89 with a progeny weaning ratio of 103 and 101, respectively, on five calves stemming from the \$23,000 Coleman foundation Pathfinder® Dam, Sinclair Eriskay 2N1 7883.
- Coleman Eriskay 718 was produced by a Pathfinder® Dam who is a maternal sister to the dam of Coleman Navigator 614 and went on to be the \$45,000 top-selling fall pair of the 2020 female sale.

**FF** **COLEMAN RESOLVE 7219**  
 Reg: +19102305 Tattoo: 7219 DOB: 06/27/17  
 R R Rito 707#  
 Ideal 3407 of 1418 076  
**S A V Renown 3439**  
 #17633839 S A V Blackcap May 4136  
 S A V 8180 Traveler 004#  
 S A V May 2397#  
 Connealy Onward#  
 Connealy Lead On#  
**Coleman Donna 714**  
 15706882 Coleman Donna 386  
 Altune of Conanga 6104  
 Basin Rainmaker 654X#  
 KMK Donna J311

CED	BW	WW	YW	SC	MILK	DOC	CLAW	ANGLE	RE	SW	SM
5	2.0	70	122	1.06	23	37	.33	.36	.68	61	78

- **FOR REFERENCE ONLY.**
- Owned with Pine Coulee Angus Ranch, Absarokee, MT; Sandford Ranches, LLC, Greenwood, TX.
- Coleman Resolve 7219 is a royally bred bull produced in the Coleman Embryo Program and serves as a herd sire for Coleman Angus Ranch and Pine Coulee Angus Ranch.
- This bull is the mating of the \$175,000 GENEX Beef proven sire, SAV Renown 3439, and the \$290,000 valued Coleman Donna 714, who ranks as the all-time, high income-producing female in Coleman Angus history.
- A full brother, ZWT Summit 6507, is a featured Coleman Angus herd sire and \$40,000 ST Genetics AI sire. Maternal brothers include an impressive array of prominent sires headlined by the \$450,000 record-seller Coleman Bravo 6313. A full sister was the \$140,000 one-half interest for a \$280,000 valuation feature of the 2022 Your Maternal Source Sale going to K & M Cattle of Indiana.
- Coleman Resolve is an impressive individual with added depth, a beautiful hip and hind leg along with tremendous muscle shape in a beautiful package that will add dollars to your bottom line.





# ORDER SEMEN AND AI CERTIFICATES ONLINE

ORDER ➔ FREE SHIPPING ➔ RECEIVE



## WAYS TO ORDER:

 [www.shopcolemanangus.com](http://www.shopcolemanangus.com)

 406.644.2697

 [colemanangus@blackfoot.net](mailto:colemanangus@blackfoot.net)



# Upcoming Events

COLEMAN ANGUS EMBRYO AUCTION  
Tuesday, October 17th at 7:00 MDT - on LiveAuctions.tv.

Also, watch for our  
NOVEMBER FROZEN GENETICS SALE.  
We will be selling over 5,000 units of semen on a wide variety of bulls;  
sexed heifer semen will also be selling on a few select bulls. A large  
group of embryos will also sell.

COLEMAN ANGUS ANNUAL  
PERFORMANCE-TESTED BULL SALE  
Tuesday, February 20, 2024 – Five Valley Livestock, Missoula, Montana:  
Selling 115 18-Month Bulls • Selling 110 Yearling Bulls



12 PM (MDT) AT THE RANCH

**COMPLETE FALL-CALVING  
DISPERSAL SALE 10.10.23**

SELLING 600 HEAD!

