



2021
National
Limousin
SALE
JANUARY 3, 2021 • 5 P.M.
Embassy Suites Ballroom • Oklahoma City, OK



SELLING 31 UNIQUE LIMOUSIN & LIM-FLEX LOTS

- 1 Semen Syndicate
- 3 Bred Females
- 2 Open Heifers
- 3 Picks
- 3 Pregnancies
- 4 Designer Flushes
- 15 Embryo Lots

Cattle sell in catalog order.

AUCTIONEER:

C.K. "Sonny" Booth (918) 533-5587

SALE MANAGER:



(303) 220-1693 • limousin@nalf.org

BID ONLINE:

No App Required

LiveAuctions.TV
2.0



SALE UPDATES

Any additions and/or corrections to the sale catalog will be posted the evening prior to the sale at RRMktg.com, MCMarketingManagement.com and nalf.org.

ANNOUNCEMENTS

Announcements made sale day by the owners, auctioneer or sale management take precedence over statements in the sale catalog.

PAYMENT

Terms of the sale are cash unless satisfactory credit arrangements have been made prior to the sale. All lots must be paid for at the time of the sale unless prior arrangements have been made.

TRANSFERS

Consignors are responsible for registration and transfer of lots after settlement.

TERMS AND CONDITIONS

Cattle sell in accordance with the North American Limousin Foundation. Please note: Sale management is an agent for the seller and has no responsibility other than those involved in conducting the sale. All persons who attend the sale do so at their own risk. Neither the sale manager nor the sale consignors assume liability. Legal and/or otherwise for any accidents that may occur.

EPDs

Current as of 12/22/20

All Credit Cards Accepted



Dear Limousin Friends,

It is with much excitement and anticipation this sale team invites you to look through this impressive assimilation of genetics for the 2021 National Limousin Sale.

As you flip through this catalog you will realize exactly why we are excited. The goal of this sale was to assemble a truly unique set of elite Limousin and Lim-Flex genetics from leading producers across the continent.

We want to congratulate all those involved in this sale for their willingness to work together to make this an event where we will celebrate the many positives in and around this breed.

Thanks to the efforts of many, most especially the premier producers from across this continent, we feel this sale is a more than appropriate way to kick off the new year and usher in the 2021 sale season. As you study this sale book, it will become evident that breeder's bought into this philosophy and dug deep into their genetic arsenals to offer seedstock that are truly worthy of carrying the moniker, "Elite."

From major league herd sire prospects, to proven donors, to fancy open heifers, to embryo packages never offered before, the lots presented here are "the best of the best."

We look forward to working with both buyers and sellers to help each achieve their goals. If we can be of any assistance prior to or during the sale, please do not hesitate to contact any capable member of this marketing team.

On behalf of each and every consignor as well as the marketing team, we appreciate your interest in the offering assembled for the 2021 National Limousin Sale. We look forward to seeing you in Oklahoma City, Oklahoma.



KEN HOLLOWAY

(580) 581-7652

kenholloway44@gmail.com

www.americancattleservices.com



MARK SMITH

(515) 229-5227

grgenetics@aol.com

www.grassrootsgenetics.com



KILEY MCKINNA

(402) 350-3447

mcmarketingsales@aol.com

www.mcmarketingmanagement.com



RANDY RATLIFF

(615) 330-2735

randy@rrmktg.com

www.rrmktg.com





2020 NALF BOARD OF DIRECTORS

PRESIDENT, Curt Wieczorek Mount Vernon, SD
605-227-4601 · clwzrk@santel.net

VICE PRESIDENT, Dan Hunt..... Oxford, NE
308-991-3373 · huntlimo@huntlimousin.com

SECRETARY, Wade Beckman Roberts, ID
208-313-0235 · beckmanlivestock@gmail.com

TREASURER, Dr. Mark Barker..... Oklahoma City, OK
405-520-5846 · diamondhillcattle@gmail.com

AT-LARGE, Bruce Lawrence Anton, TX
806-790-2535 · bll1@speednet.com

EX-OFFICIO, Gary Fuchs..... Cameron, TX
254-482-0611 · garyfuchs53@yahoo.com

DIRECTORS

Randy Corns, Altoona, KS; 620-750-0924, superc@terraworld.net
Ronn Cunningham, Rose, OK, 918-629-9382, colronn@yahoo.com
Troy Gulotta, Independence, LA, 985-662-1561, liveoakcattle@gmail.com
Austin Hager, Karlsruhe, ND, 701-626-2345, hagercc@srt.com
Charles Linhart, Leon, IA, 641-446-7425, charles@linhartlimousin.com
Bart Mitchell, Wauzeka, WI, 608-553-8070, springcreeksbart@gmail.com
Joe Moore, Raphine, VA, 540-569-6219, jomolimo69@gmail.com
Kevin Ochsner, Kersey, CO, 970-396-5525, kevinochsner@gmail.com
Jay Wilder, Snook, TX, 979-268-5491, jwwilder1993@gmail.com
Jerry Wulf, Morris, MN, 320-491-1390, jerry.wulf@wulfcattle.com



2020-2021 NALJA BOARD

PRESIDENT, Clayton Schowe Cassville, MO
schowscattle@gmail.com · 636-377-3100

VICE-PRESIDENT, Tristan Gulotta Independence, LA
gulattatristan@gmail.com · 985-351-7643

SECRETARY, Shelby Hubbard Miami, OK
shelbyhubbard5276@gmail.com · 918-541-5276

TREASURER, Zane Gavette Everson, WA
zgcattle15@gmail.com · 360-389-7105

EX-OFFICIO, Lindsey Gulotta Independence, LA
gulatta.lindsey@gmail.com · 985-351-7674

DIRECTORS

Colton Barton ,Jarrell, TX; coltonbarton@hotmail.com, 512-966-2617
Brady Edge ,West Branch, IA; edgebred@gmail.com, 319-540-2830
Wiley Fanta ,Starbuck, MN; rbg.14@icloud.com, 320-287-0751
Riley Smith ,Macomb, IL; riley.smith1032@gmail.com, 309-333-7772
Faith Spriggs, Afton, OK; spriggsconcrete@att.net, 918-801-3606

NALF STAFF

EXECUTIVE DIRECTOR

Mark Anderson

Ext. 51, Mark@NALF.org • 970-590-9576 (c)

Responsibilities include: Organizational leadership and direction; Liaison between the board of directors and staff.

DNA PROCESSING & ACCOUNTING ASSISTANT

Tammy Anderson

Ext. 57, Tammy@NALF.org

Responsibilities include: Accounts receivable for NALF members; DNA sample submissions; Assist with DNA results; Assist with accounts payable.

DIRECTOR OF MEDIA & ACTIVITIES

Mallory Blunier

Ext. 61, Mallory@NALF.org • LimousinMedia@gmail.com

Responsibilities include: NALF communications and press releases; Marketing coordinator; NALF.org website manager and updates; Blog manager; Design services; E-Partners e-newsletter; Social media; State association communications liaison; Sale downloads; Junior programs; Medal of Excellence (MOE) shows; NALJA Board of Directors.

DIRECTOR OF DNA PROCESSING & ACCOUNTING OPERATIONS

Alison Jones

Ext. 59, Alison@NALF.org

Responsibilities include: Paying your NALF bill; Bill discrepancies; Request statements; All DNA services; LIMS program; Herd EPD downloads; International import/export paperwork.

REGISTRY & MEMBER SERVICES SPECIALIST

Stephanie Kramer-Beddo

Ext. 27, Steph@NALF.org

Responsibilities include: Membership questions; Registering natural and foreign animals; Recording weaning and yearling weights; Transfers of live animals and embryos; Bull and cow leases; New memberships; NALF-Digital Beef Member Site questions; Ultrasound results and barn sheets; Mailing certificates, supplies, and promotional material.



SCHEDULE OF EVENTS

Sunday, January 3

- 9:00 a.m. Check in all Limousin
- 4:00 p.m. Social Hour for National Sale in Embassy Suites Hotel Ballroom
- 5 p.m. **National Limousin Sale in Embassy Suites Hotel Ballroom**

Monday, January 4

- 7:30 a.m. Annual NALF Business Meeting & Board Election at Embassy Suites
- 6:00 p.m. Membership Banquet & Genetics on Ice Auction & MOE Awards at Embassy Suites

Tuesday, January 5

- 9:00 a.m. Junior Limousin Heifer Show
Level I MOE Limousin Show follows Junior Heifer Show
After 5 Bull Selection and Corner Post Heifer Drawing

Wednesday, January 6

- 9:00 a.m. Limousin & Lim-Flex Pen Bull Show

HEADQUARTERS HOTEL

Embassy Suites by Hilton Will Rogers World Airport
1815 S Meridian Ave, Oklahoma City, OK 73108
405-682-6000



ATAK LIMOUSIN
 Andy & Adam Schmalshof
 Andy: 309/333-0029;
 Adam: 309/333-3044



HORNBACK LIMOUSIN
 Wesley Hornback
 502/639-8507



CUMMINGS CATTLE CO.
 Colby Cummings
 807/307-5521



HUNT LIMOUSIN RANCH
 Charles & Dan Hunt
 Charles: 308/920-1120;
 Dan: 308/991-3373



CUNNINGHAM RANCHES
 Ronn Cunningham
 918/629-9382



JONES BROS. FARMS
 Tye & Grant Jones
 Tye: 660/460-5517;
 Grant: 660/553-8114



DIAMOND HILL CATTLE CO.
 Mark Barker
 405/520-5846



KLS FARMS
 Kevin Smith
 318/245-4607



GLENDENNING'S J BAR J RANCH
 Jack & Josh Glendenning
 Jack: 417/588-6121; Josh: 417/664-0913



LINHART LIMOUSIN
 Charles Linhart
 641/340-1306



HAGER CATTLE CO.
 Austin Hager
 701/525-6363



LOGAN HILLS CATTLE CO.
 Larry Smith: 513/218-2408
 Scott Minges: 513/616-8499



HALEY LIVESTOCK
 Kyle Haley
 405/590-1388



MAGNESS LAND & CATTLE
 John Pence & Austin Gottschalk
 John: 970/396-3584;
 Austin: 970/396-0115



THOMAS & SON FARMS

Chris & Lonnie Thomas
Chris: 301/730-9561;
Lonnie 301/730-9571



WIECZOREK LIMOUSIN

Curt Wieczorek
605/227-4601



**WILDER FAMILY
LIMOUSIN**

WILDER FAMILY LIMOUSIN

Jay Wilder
979/268-5491



WULF CATTLE CO.

Casey Fanta
320/288-6128



SEVEN OAKS LAND & CATTLE

Chad McReynolds
918/616-5671



COYOTE HILLS RANCH

Ken Holloway
580/581-7652



DAVIS RANCHES

Brad Davis
325/647-7681



EDWARDS LAND & CATTLE CO.

Dexter & Nicholas Edwards
Dexter: 910/290-0476;
Nicholas: 910/290-1424



HALL CATTLE CO.

Lance Hall
325/235-2863

**JUST-A-MERE
FARMS**

JUST-A-MERE FARMS

Richard Boring
740/572-6983

**Lawrence
Family
Limousin**

**LAWRENCE FAMILY
LIMOUSIN**

Bruce Lawrence
806/790-2535

**MaSSeY
CATTLE CO.**

MASSEY LIMOUSIN

Joey Massey
606/682-2126



P BAR S RANCH

Paul Sisemore & Elgin Elmore
Elgin: 918/346-2438



SULLIVAN FARMS

Josh Elder
402/650-1380



BULL SYNDICATION
&
LIVE CATTLE

LOTS 1-6

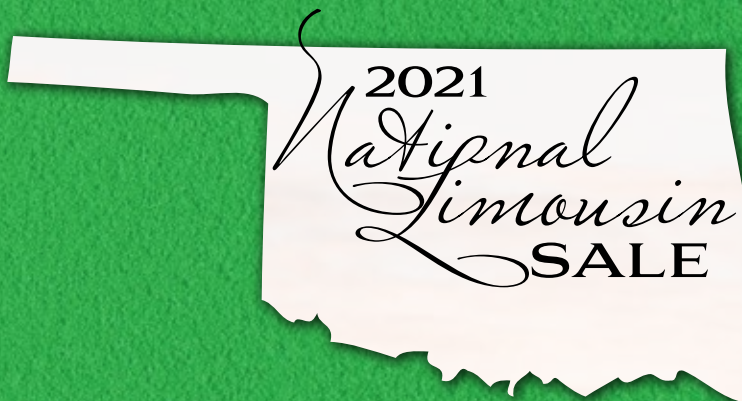

Semen Packages



Semen Packages



Lot 1

1

LFL Esquire 7084E ET

offered by Lawrence Family Limousin

LIM-FLEX(57/51.7)
BULL
HOMO POLLED (P-2)
HOMO BLACK (P-1)
9/14/2017
BLAW 7084E
LFM2138927

MAGS APPLESEED
MAGS CABLE
MAGS ZEQUIN

LH U HAUL 135U
AUTO BLISS 265Y
WLR UGLY BETTY 432U

RITO 6EM3 OF 4L1 EMBLAZON
MAGS WAY TO SHINE
BOHI TOP DOLLAR 7144T
WERNER RITA 118
BASIN FRANCHISE P142
EXLR DUCHESS 7129R
MAGS SHYLLO
JCL HEIDI 2S

BW: 77 · WW: 524 · YW: 1,310

	CED	BW	WW	YW	MK	TM	CM	SC	DC	YG	CW	REA	MB	\$MTI
EPD	11	1.5	70	119	19	54	7	1.1	16	-.09	51	.81	.54	72
%RANK	50	65	40	25	60	54	30	35	15	80	10	35	4	4

A) \$1,500 for 30 units

B) \$1,000 for 15 units

No half packages offered.

If you're searching for a combination of phenotypic quality, pedigree predictability, breed leading EPDs and homozygous traits in your next AI sire, we believe LFL Esquire is right for your needs and what the mainstream cattle business is demanding. Visually the terms big footed, deep bodied, thick made and good fronted describe this rich-pedigreed son of the \$30,000 famed AUTO Bliss donor accurately. Numerically, this double homozygous son of the AI sire MAGS Cable excels numerically ranking in the top 25% or better for gestation, yearling weight, docility, carcass weight, marbling and mainstream terminal index. If you're looking to move the marbling needle in your breeding program take special note of his staggering .54 EPD. Rare to form, we are syndicating this proven sire with actual data to support the projected promise—note, his first 20 calves have averaged 79 pounds of birth and 758 pounds of weaning weight. What really separates Esquire from his sire is not only does he do all his famed sire does from a function standpoint but, he adds a front design worthy of consideration. Folks, make no mistake. If you have a set of cattle you want to add performance too, make bolder ribbed, bigger numbered and prettier fronted—we are confident LFL Esquire will do just that!



MAGS CABLE · Sire of Lot 1



AUTO BLISS 265Y · Dam of Lot 1

Bred Heifer



2

LFL Gucci Girl 9060G ET

offered by Lawrence Family Limousin

LIM-FLEX(50/44.6)
COW
HOMO POLLED (P-3)
HOMO BLACK (P-2)
4/28/2019
BLAW 9060G
LFF2172554

MAGS ZODIAC
COLE DEPUTY 37D
COLE MISS PRODUCTION 874U

ELMW XPEDIENT 4X
MAGS DOUBLE D
MAGS BRITANI

MAGS WINSTON
MAGS XANTHOUS
COLEMAN PRODUCTION 608
COLE 4142P

SAV FINAL ANSWER 0035
ELMW UNENDING LOVE 16U
MAGS Y-AXIS
MAGS XANTHOCOMIC

BW: 80 · WW: 843 · YW: 982

	EPD	CED	BW	WW	YW	MK	TM	CM	SC	DC	YC	CW	REA	MB	\$MTI
%RANK	3	16	1.7	80	129	22	63	7	.7	14	.04	36	.66	.56	75
											>95	35	65	2	2

AI'd 5/20/20 to LFL Deluxe Edition 6029D

PE'd 6/16/20 to 8/12/20 to LFL Gunslinger 9050D

Checked safe 5 months plus on October 14.

Selling Full Possession & Half Embryo Interest.

Here's a female certainly worthy of leading off the live cattle portion the 2021 National Sale! LFL Gucci Girl comes to us in a double homozygous package and has all of the maternal characteristics to have a gigantic influence as a future donor female in any program. Gucci Girl is a 50% Lim-Flex daughter of the proven performance bound AI sire COLE Deputy. Her dam, MAGS Double D, is a unique pedigreed donor that has done an amazing job in production at Lawrence Family Limousin. This female is big bodied, super upheaded and extended out of the top side of her shoulder and she's got an explosive amount of natural rib shape. Numerically, she is quite simply impressive—ranking in the top 15% or better in seven economically relevant traits and is highlighted by a IMF ratio of 121. Worthy of notation, she's safe in calf to the past National Western Stock Show reserve champion, LFL Deluxe Edition, that's known for calving-ease. The bottom line is, not only does this female have the phenotype to rise to the top of any occasion, she's a number profile freak! Don't miss this rare opportunity on sale day.

Bred Heifer



3

MAGS *Gibson* 3003G ET

offered by Magness Land & Cattle

LIM-FLEX(43/37.3)
COW
HOMO POLLED (T)
HOMO BLACK (T)
3/8/2019
MAGS 3003G
LFF2166314

AHCC ANGUS VALLEY 911B
AHCC DAKOTA THUNDER 363D
AHCC MISS ROBIN A363

MAGS Y-AXIS
MAGS BABY KITTY
ENGD MISS 1101Y

S A V ANGUS VALLEY 1867
LVLS 9066U
MAGS UR A ROBIN
AHCC MISS GRIDMAKER W963

TC ABERDEEN 759
MAGS UAHUKA
MYTTY IN FOCUS
RVDR WILLOW 306W

BW: 74 · WW: 710 · YW: 1,018

	CE	BW	WW	YW	MK	TM	CM	SC	DC	YC	CW	REA	MB	\$MTI
EPD	16	-2.9	62	105	26	57	10	1	16	-.04	29	.39	.42	65
%RANK	3	2	80	55	10	57	3	55	10	90	60	95	10	25

AI'd 5/14/20 to MAGS Federal Reserve. Safe.

PE'd 5/22/20-7/22/20 to MAGS Goodrich. Due Approx. 2/18/21.

If you like big bellied, easy fleshing, high performing, practicality designed females, then end your search with this one. Phenotypically, this double homozygous, popular pedigreed bred heifer out of the widely popular syndicated AHCC Dakota Thunder 363D sire, carries an impressive amount of volume, center body and "cow" potential. Furthermore, her EPD profile is exceptional as she ranks in the top 25% of the breed or better for GE, CE, BW, MK, CM, ST, MB and \$MTI. Watch for her at the 2020 National Sale!

Proven Donor



Lot 4



MAGS AMERICAN BEAUTY • Dam of Lot 4

4

ATAK Denali ET

offered by ATAK Limousin

LIM-FLEX(43/39.2)
COW
HOMO POLLED (T)
HOMO BLACK (T)
11/7/2016
ATAK 675D
LFF2115778

CONNEALY CONSENSUS 7229
MAGS ALI
MAGS YOKO
MAGS WINSTON
MAGS AMERICAN BEAUTY
MAGS YAMMERS
CONNEALY CONSENSUS
BLUE LILLY OF CONANGA 16
DHVO DEUCE 132R
EXLR LADY 5112N
BT CROSSOVER 758N
MAGS STRAWBERRY
LH RODEMASTER 338R
MAGS PARADISE CANYON

BW: 92 · WW: 638

	CED	BW	WW	YW	MK	TM	CM	SC	DC	YG	CW	REA	MB	\$MTI
EPD	11	2.4	82	131	18	59	5	1.7	15	-.03	47	.49	.36	68
%RANK	50	85	3	3	70	59	75	2	15	95	5	85	15	10

AI'd 4/22/20 to MAGS Firestone.

PEd 4/25/20-8/13/20 to ATAK Future. Safe. Due approx. 2/20/21.

Selling full possession & half interest.

What better way to offer a live donor in this lineup than to do it with ATAK Denali ET! We are thrilled that ATAK Cattle Co. consigned this female. She is the double homozygous daughter of the great MAGS Ali and the famed donor MAGS American Beauty. MAGS Ali is a lead sire in numerous programs and his progeny continue to demand top dollar through all sale platforms. What's more, this direct daughter of MAGS American Beauty continues to track in her mother's footsteps. This female is a 43% Lim-Flex donor that will take your operation to the top. She has one heck of a set of numbers backing her already prolific pedigree. She ranks in the top 20% or better in eight economically relevant traits - WW, YW, TM, SC, DC, CW, MB and \$MTI. This female ranks at the top of the list for predictability and profound success.

Open Heifer



5

PRF *Hayden*

offered by Hornback Limousin

LIM-FLEX(50/43.9)
COW
HOMO POLLED (P-2)
HOMO BLACK (P-3)
4/3/2020
MRHF 420H
LFF2289170

GAMBLES HOT ROD
SILVEIRAS STYLE 9303
SILVEIRAS ELBA 2520

TASF CROWN ROYAL 960C ET
TASF PEYTON 160E ET
AUTO PEYTON 206Y

FAMOUS 7001
CHAMPION HILL LADY 703
TWIN VALLEY PRECISION E161
D A R ELBA 55

DHVO DEUCE 132R
TASF WHISKEY LULLABY 357W
DHVO TREY 133R
CARROUSELS PINA COLADA

BW: 75

	CED	BW	WW	YW	MK	TM	CM	SC	DC	YG	CW	REA	MB	\$MTI
EPD	10	2	68	100	19	53	6	.8	6	-.15	23	.56	.17	58
%RANK	70	80	55	70	65	53	55	70	>95	65	80	80	60	70

PRF Hayden is an open heifer that will demand your undivided attention. She is a 50% Lim-Flex daughter of Silveiras Style, the proven Angus show heifer maker. Her dam is the beautiful, TASF Peyton 160E, a daughter of TASF Crown Royal and the great AUTO Peyton donor. Folks, the power and quality runs deep in this female's lineage. She is double homozygous April born that promises to stand the test of steep competition. We are pleased the Hornback Family elected to consigned this open heifer and we are thrilled to have her in this esteemed lineup of individuals.

Open Heifer



6

CUML *Miami Vice* 203H

offered by Cummings Cattle Co.

LIM-FLEX(50/44.3)
COW
HOMO POLLED (P-2)
BLACK
1/16/2020
CUML 203H
LFF2275823

PZC TMAS FIRESTORM 1800
SSST 27C
AHL ELEANOR 27T

MAGS YIP
DHIL TMG 4798B
PBRS TOUCH ME GENTLY 798T

RED SIX MILE SAKIC 832S
GT CITA 4060
PERKS ADVANCE 121R
3J
MAGS THE GENERAL
AUTO CARMINDA 656S
DHVO DEUCE 132R
CARROUSELS PINA COLADA

BW: 70

	EPD	CED	BW	WW	YW	MK	TM	CM	SC	DC	YG	CW	REA	MB	\$MTI
	11	1.6	67	104	19	52	6			13	-.17	22	.38	-.02	51
%RANK	55	70	60	55	65	52	55			45	60	85	95	95	95

Miami Vice is the first offering out of a cow that will be entering our ET Program this year. Miami Vice is an extremely long fronted, feminine female who has a ton of rib shape and moves absolutely flawlessly. The most intriguing thing about this female is the cow family she resonates from. Purchased from Diamond Hill, she is a direct daughter of PBRS Touch Me Gently which also stems back to the world famous Pina Colada cow. We feel she will make her impression in someone's operation. This female has a lot of positives going for her phenotype and genetics. All we can say is you better be prepared to have your hand in the air or have one of our sale consultants on speed dial! This female is homozygous polled and ready to show!

PICKS,
PREGNANCIES
&
DESIGNER FLUSHES
LOTS 7-16

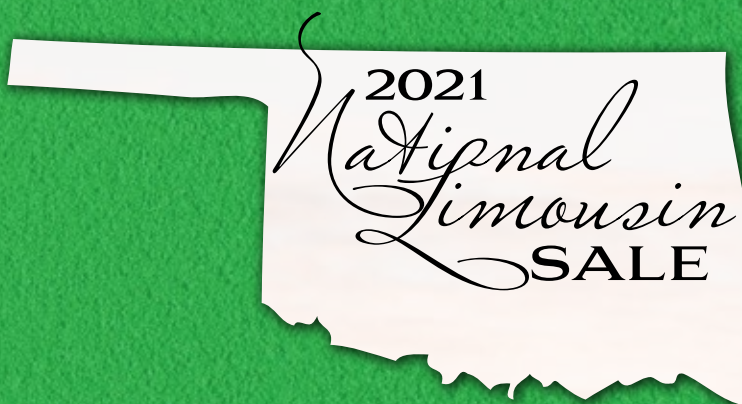

Pick of Fall Bred Heifers



7

PICK OF 40 *Fall-Bred Heifers*

offered by Diamond Hill Cattle Co./Just-A-Mere Farms/Coyote Hills Ranch

Your choice of 40 fall-bred high quality females from the heart of the replacements at Coyote Hills Ranch. 38 are homozygous black and homozygous polled, two are red and homozygous polled, three are purebred and 37 are Lim-Flex. They are by several sires, with the majority by LFL Dividend, MAGS Cable, CHR Eight Ball 011E, DHIL Colt, MAGS Ali, MAGS Eagle and LH Rodemaster.

Their average EPDs are impressive: CED: 11 BW: 1.1 WW: 78 YW: 121 MK 21. They were AI'd November 30 to LFL Dividend, AHCC Easy Rider, CHR Ace Ventura, MAGS Cable, DHIL Colt, MAGS Aviator and cleaned up with two top Aviator sons – LFL Dividend and CHR Governor.

TERMS: Half due sale day. Balance is due at preg check or when selection is made – perhaps at the Coyote Bull Sale on March 13.

Pick of Spring Open Heifers



8 **PICK OF THE** 2020 *Spring-Born Black Open Heifer Calves* *offered by Wieczorek Limousin*

25+ heifer calves by MAGS Federal Reserve, Wulfs Eisenhower, CJSL Data Bank & many others.

Folks, rare opportunity abounds! This pick is coming from one of the most respected and leading Limousin firms north of I-70, Wieczorek Limousin. The list of elite sires that have been raised over the years wearing the WZRK prefix is simply remarkable and for the second time ever, this program is offering pick of their black female counterparts. Found in the spring open heifers are numerous donor prospects featuring leading Limousin and Lim-Flex females that combine both numerical superiority and desirable phenotype. Folks, here is a rare opportunity to invest in a leading female backed by a program that has been breeding elite seedstock for more than five decades. Bid with confidence.

Pick of Fall Open Heifers



9 PICK OF THE 2020 *Red Fall-Born Red Open Heifer Calves* *offered by Glendenning's J Bar J Ranch*

30+ heifer calves by Wulfs Emprize, JYF Edmonton, Wulfs Claim, Wulfs Ozark and many others.

The pick of approximately 30+ elite RED open heifers is coming from the heart of our robust fall-calving program which, is one of the most progressive in the business today. The list of breed-impacting sires found in this offering include Wulfs Emprize, Wulfs Ozark, Wulfs Claim, HUNT Credentials, JYF Edmonton, Bieber Hard Drive, Bieber Deep End and many more. We have full confidence that a RED female worthy of the donor moniker exists in this very group. Found specifically in the 2020 fall-born heifer pen are females that are high quality, numerically impressive and genetically diverse. This combination all but secures your chance of finding numerous prospect donor females to sort through. Call us for further details about group specifics.

Heifer Pregnancy



▲ **TNGC EMPIRE 736E** • Sire of Lot 10

> **LLJB ABSOLUTE STYLE 3056A** • Dam of Lot 10



10

HEIFER *Pregnancy*

offered by *Linhart Limousin*

LIM-FLEX (50)
HOMO POLLED
DBL BLACK

TMCK CASH FLOW 247C
TNGC EMPIRE 736E
MAGS BETH ET

SILVEIRAS STYLE 9303
LLJB ABSOLUTE STYLE 3056A
MAGS WASSAIL

MAGS ALI
TMCK NINA 17X
MAGS ZODIAC
MAGS THEATRICAL
GAMBLES HOT ROD
SILVEIRAS ELBA 2520
DHVO DEUCE 132R
MAGS MANDA

	CED	BW	WW	YW	MK	TM	CM	SC	DC	YG	CW	REA	MB	\$MTI
SIRE	10	.9	95	157	24	71	4	1.3	21	.06	54	.81	.4	73
DAM	14	-1.2	56	78	19	71	10	1.3	8	0.03	24	0.21	0.34	59

Guaranteed Heifer Pregnancy sells with Commercial Recipient Due Approx. 9/1/21

This is quite simply a big time mating! The designer heifer pregnancy at hand boasts some of the breed's most proven and desirable genetics that have excelled both in production and in the show ring at the national level. The syndicated AI sire featured in this mating, TNGC Empire, is known for his fleshing ability, high growth performance, carcass merit and numerical superiority. The prolific donor dam is the many times champion, LLJB Absolute Style. Over the years she has produced more than 70 calves on file which have generate more than \$600,000 and is known for eye-appealing progeny that excel in terms of structural integrity. January 3 don't miss your chance to take your pick and invest in top flight genetics from a reputation program.

Heifer Pregnancy



^ **CELL ENVISION 7023E** • Sire of Lot 11

> **WULFS UNIQUE 8217U** • Dam of Lot 11



11

HEIFER Pregnancy

offered by WulfCattle Co.

PUREBRED (94)

HOMO POLLED

BLACK

AHCC BARN BURNER B907
CELL ENVISION 7023E
PBRS ZSA ZSA 246Z

HUNT MR JOCK 44J
WULFS UNIQUE 8217U
WULFS MYRLENE 2332M

AHCC WESTWIND W544
LVLS 9066U
TW FIRE N' ICE
PBRS ULL 854U

LVLS POLLED JUSTICE 0601E
HUNT MISS GIGGLE 129G
COLE WULF HUNT
WULFS JOY BELLS 9202J

	CED	BW	WW	YW	MK	TM	CM	SC	DC	YG	CW	REA	MB	\$MTI
SIRE	9	2.9	104	172	15	67	5	2.1	19	-4	61	1.48	.2	72
DAM	7	2.0	68	104	27	67	7	0.2	16	-0.65	29	1.62	0.14	61

Guaranteed Heifer Pregnancy, sells with Commercial Recipient
Due Approx. 4/23/21

You absolutely cannot go wrong with proven, predictable genetics like these. CELL Envision is the \$30,000+ valued, purebred and now deceased AI sire know for adding both body and performance to his progeny. The donor in this mating is none other than the legendary, Wulfs Unique 8217U that is one of both Wulf Cattle's finest donors in their prestigious program but, also one of the most profitable ever. Wulf Cattle of Morris, MN, is offering this rare heifer pregnancy. The value of this future female will only increase as she charts her all but certain production record in step with her rich lineage.

Bull Pregnancy



^ **DEBV GLADIATOR 917G** • Sire of Lot 12

> **COLEMAN DONNA 504** • Dam of Lot 12



12

BULL Pregnancy

offered by Wilder Family Limousin

LIM-FLEX 42

HOMO POLLED

DBL BLACK

CELL ENVISION 7023E
DEBV GLADIATOR 917G
DEBV COPPER PENNY

S A V RESOURCE 1441
COLEMAN DONNA 504
COLEMAN DONNA 714

AHCC BARN BURNER B907
PBRS ZSA ZSA 246Z
ALTER EGO
WLR PRADA

RITO 707 OF IDEAL 3407 7075
S A V BLACKCAP MAY 4136
CONNELLY ONWARD
COLEMAN DONNA 386

	CED	BW	WW	YW	MK	TM	CM	SC	DC	YG	CW	REA	MB	\$MTI
SIRE	11	1.4	84	129	19	61	6	1.5	16	-.32	41	1.22	.16	64
DAM	20	-2.7	80	147	29	61	10	1.7	16	0.12	88	0.96	0.35	67

Guaranteed Bull Pregnancy, sells with Commercial Recipient
Due Approx. 2/26/21

A noteworthy opportunity to purchase a sexed bull pregnancy out of the phenomenal \$102,000 donor Coleman Donna 504 and the heir apparent, DEBV Gladiator, to the widely popular and now deceased AI sire, CELL Envision. Worth noting, Gladiator also traces back to the famed WLR Prada donor. This is a rare opportunity and one that you'll want to have on your radar - the time is now to add this future herd bull to your program! Once again, we are more than excited to have this consignment from the Wilder Family Limousin program.

Designer Flush



SLKF SISTER ACT 1322 - Dam of Lots 13A, 13B & 13C



Sister Act daughter by Primo



Sister Act daughter by Primo

13a

EMPRIZE x SISTER ACT

offered by Haley Livestock & P Bar S Ranch

LIM-FLEX (67)

HOMO POLLED

BLACK/RED

BIEBER DEEP END B597
WULFS EMPRIZE 2424E
WULFS ZUNI 2424Z

DJ XPLOSIVE
SLKF SISTER ACT 1322
KRVN PRISSY GAL 250P

BIEBER ROLLIN DEEP Y118
BIEBER LAURA 158W
WZRK GENESIS 532E
WULFS PLEASURE 4251P
DHVO DEUCE 132R
MAGS SISTER ACT
GPFF BLAQUE RULON
WLJUJU GAL 149J

	CED	BW	WW	YW	MK	TM	CM	SC	DC	YG	CW	REA	MB	\$MTI
SIRE	11	-.2	78	127	21	61	8	1.5	12	-.31	53	1.13	.45	73
DAM	8	2.9	60	81	17	61	5	0.8	10	-0.38	14	0.89	-0.12	47

13b

GUNS N ROSES x SISTER ACT

offered by Haley Livestock & P Bar S Ranch

PUREBRED (94)

DBL POLLED

DBL BLACK

TASF CROWN ROYAL 960C ET
SSTO GUNS N ROSES 9408G ET
RIVERSTONE CHARMED

DJ XPLOSIVE
SLKF SISTER ACT 1322
KRVN PRISSY GAL 250P

DHVO DEUCE 132R
TASF WHISKEY LULLABY 357W
TMCK DURHAM WHEAT 6030X
HSF YOUR FANTASY
DHVO DEUCE 132R
MAGS SISTER ACT
GPFF BLAQUE RULON
WLJUJU GAL 149J

	CED	BW	WW	YW	MK	TM	CM	SC	DC	YG	CW	REA	MB	\$MTI
SIRE	7	3.2	74	100	26	62	4	1	6	-.42	29	1.15	-.27	46
DAM	8	2.9	60	81	17	62	5	0.8	10	-0.38	14	0.89	-0.12	47

13c

PRIMO x SISTER ACT

offered by Haley Livestock & P Bar S Ranch

LIM-FLEX (44)

HOMO POLLED

DBL BLACK

DAMERON FIRST CLASS
COLBURN PRIMO 5153
SILVEIRAS SARAS DREAM 1339

DJ XPLOSIVE
SLKF SISTER ACT 1322
KRVN PRISSY GAL 250P

EXG RS FIRST RATE S903 R3
DAMERON NORTHERN MISS 311
SILVEIRAS STYLE 9303
EXG SARAS DREAM S609 R3
DHVO DEUCE 132R
MAGS SISTER ACT
GPFF BLAQUE RULON
WLJUJU GAL 149J

	CED	BW	WW	YW	MK	TM	CM	SC	DC	YG	CW	REA	MB	\$MTI
SIRE	11	1.3	71	106	10	45	7	.7	11	.21	27	0	.5	68
DAM	8	2.9	60	81	17	45	5	0.8	10	-0.38	14	0.89	-0.12	47

Guarantee of 5 embryos with a maximum of 10.

Flush expenditure to be paid by buyer. Semen will be furnished by seller.

Talk about an exciting opportunity. Here is your chance to flush a proven, purebred donor any which way you want. The featured donor in this lot has a storied show history, a pedigree rich in heritage and has proven to mesh well every way she has been mated. Currently there are 4 flushmate sisters by Primo burning up the show circuit. One was recently named Reserve Grand Champion at the Tulsa State Fair for the Elmore family. The very same venue Sister Act herself was named Third Overall Supreme Heifer among more than 1,200 entries. As a first calf heifer, a daughter of Sister Act produced an exceptional show heifer in her own right. It gets said too often, but this truly is an opportunity with very little risk yet great rewards.

Designer Flush

14a

THUNDER x 4357B

offered by Hager Cattle Co.

LIM-FLEX (59)
HOMO POLLED
DBL BLACK

AHCC DAKOTA THUNDER 363D
AHCC DAKOTA THUNDER 215G
AHCC MISS WAZOWSKI Z215

S A V HESSTON 2217
CJSL 4357B ET
AHCC XHIBIT THIS X045

AHCC ANGUS VALLEY 911B
AHCC MISS ROBIN A363
MAGS WAZOWSKI
HC PASSION 515

S A V HARVESTOR 0338
S A V EMBLYNETTE 3301
KAJO RESPONDER 120R
AHCC MISS WULF HUNT R544

	CED	BW	WW	YW	MK	TM	CM	SC	DC	YG	CW	REA	MB	\$MTI
SIRE	10	1.5	76	117	32	70	8	1	10	-.17	23	.57	.34	67
DAM	12	1.0	73	117	16	70	4	0.7	10	-0.01	39	0.49	0.45	69



CJSL 4357B ET • Dam of Lots 14A, 14B & 14C

14b

HEMI x 4357B

offered by Hager Cattle Co.

LIM-FLEX (50)
HOMO POLLED
HOMO BLACK

S A V RESOURCE 1441
AHCC HEMI 0901E ET
LVLS 9066U

S A V HESSTON 2217
CJSL 4357B ET
AHCC XHIBIT THIS X045

RITO 707 OF IDEAL 3407 7075
S A V BLACKCAP MAY 4136
LVLS FARMER JOHN 7428P
LVLS9066R

S A V HARVESTOR 0338
S A V EMBLYNETTE 3301
KAJO RESPONDER 120R
AHCC MISS WULF HUNT R544

	CED	BW	WW	YW	MK	TM	CM	SC	DC	YG	CW	REA	MB	\$MTI
SIRE	9	2.7	92	156	17	63	2	1.2	19	-.11	67	1	.21	67
DAM	12	1.0	73	117	16	63	4	0.7	10	-0.01	39	0.49	0.45	69



^ **MAGS FEDERAL RESERVE**
Son of CJSL 4357B



> **AHCC DAKOTA THUNDER 215G**
Sire of Lot 14A

14c

EARNING POWER x 4357B

offered by Hager Cattle Co.

LIM-FLEX (66)
HOMO POLLED
HOMO BLACK

MAGS ANCHOR
AHCC EARNING POWER 900E ET
LVLS 9066U

S A V HESSTON 2217
CJSL 4357B ET
AHCC XHIBIT THIS X045

LH WAR HERO 195W
MGS XIPHOPAGOUS
LVLS FARMER JOHN 7428P
LVLS9066R

S A V HARVESTOR 0338
S A V EMBLYNETTE 3301
KAJO RESPONDER 120R
AHCC MISS WULF HUNT R544

	CED	BW	WW	YW	MK	TM	CM	SC	DC	YG	CW	REA	MB	\$MTI
SIRE	13	1.4	81	131	16	56	7	2.1	20	-.3	44	.99	.21	65
DAM	12	1.0	73	117	16	56	4	0.7	10	-0.01	39	0.49	0.45	69



^ **AHCC HEMI 0901E**
Sire of Lot 14B



> **AHCC EARNING POWER 900E ET**
Sire of Lot 14C

Guarantee of 5 embryos maximum of 10.

Flush expenditure to be paid by buyer. Semen will be furnished by seller.

Power is in the blood! This royally bred, exceptionally well designed, homozygous polled, numerically impressive donor is truly unique. If you're a proof's in the pudding type of program, these genetic opportunities need to be toward the top of your list sale day as this female is responsible for producing the widely popular MAGS Federal Reserve AI sire that's known for his calving-ease, the structure he's producing in his calves and the marbling he promises to inject into the next generation. The three AI sires found in this selection of designer matings are a direct reflection of the Hager Cattle Co. program and represent some of the freshest and most industry relevant. Bid with confidence.

Designer Flush



DANH ALTO 35A

Dam of Lots 15A, 15B & 15C

15a

CREDENTIALS x ALTO

offered by Hunt Limousin Ranch

LIM-FLEX (75)

HUNT TESTAMENT 40T
HUNT CREDENTIALS 37C ET
 JKTW WHISKEY RIVER 985 W

HUNT ROSS 42R
 HUNT RUTH 07R
 WULFS SIGNATURE 9302S
 JKTW RADDISON 6602R

DBL POLLED
 RED/BLACK

S A V BISMARCK 5682
DANH ALTO 35A
 DANH YOU BET 92Y

G A R GRID MAKER
 S A V ABIGALE 0451
 HUNT ROSS 42R
 DANH WHIMSICAL D73W

	CED	BW	WW	YW	MK	TM	CM	SC	DC	YG	CW	REA	MB	\$MTI
SIRE	15	0	71	110	32	67	10	1.4	17	-.28	43	.7	.45	70
DAM	13	1.5	80	125	21	67	8	1.0	12	-0.17	34	0.83	0.18	62

15b

CABLE x ALTO

offered by Hunt Limousin Ranch

LIM-FLEX (50)

MAGS APPLESEED
MAGS CABLE
 MAGS ZEQUIN

RITO 6EM3 OF 4L1 EMBLAZON
 MAGS WAY TO SHINE
 BOHI TOP DOLLAR 7144T
 WERNER RITA 118

DBL POLLED
 DBL BLACK

S A V BISMARCK 5682
DANH ALTO 35A
 DANH YOU BET 92Y

G A R GRID MAKER
 S A V ABIGALE 0451
 HUNT ROSS 42R
 DANH WHIMSICAL D73W

	CED	BW	WW	YW	MK	TM	CM	SC	DC	YG	CW	REA	MB	\$MTI
SIRE	15	1.1	83	130	27	68	11	1.6	14	-.04	62	.9	.5	74
DAM	13	1.5	80	125	21	68	8	1.0	12	-0.17	34	0.83	0.18	62

15c

BULL OF CHOICE



HUNT CREDENTIALS 37C ET

Sire of Lot 15A



MAGS CABLE

Sire of Lot 15B

**Guarantee of 5 embryos maximum of 10.
 Flush expenditure to be paid by buyer.**

The combination of quality and variety is found in this intriguing genetic opportunity! This designer mating was strategically made to compliment one of the breed's most proven and predictable purebred donors. DANH Alto 35A needs little introduction anchoring the Hunt Limousin program. This donor is huge footed, stout featured, big bodied and has a proven track record. The AI sires on hand are two of the best and most proven Purebred (Hunt Credentials) and Lim-Flex (MAGS Cable) AI sires the breed has to offer. In addition, if you wish to mate her a different direction this lot affords you that opportunity to do so. Bid with confidence.

Embryo Flush



SSTO SKLS FRANK 8879F • Son of Lot 16

16

SSTO 662D ET

offered by Logan Hills Limousin

PERCENTAGE(79/71.5)

COW
DBL POLLED
HOMO BLACK
9/21/2016
SSTO 662D
NXF2118567

MAGS WINSTON
MAGS AVIATOR
MAGS XTRA REST

DHVO DEUCE 132R
SBLX XTRA SPECIAL
MAGS MANUELA

BT CROSSOVER 758N
MAGS STRAWBERRY
DHVO DEUCE 132R
MAGS UNREST
GPFF BLAQUE RULON
AMY JO DHAN 20L
EXLR LIMITED EDITION 765J
AUTO CITY NIGHTS 214H

BW: 68 · WW: 491 · YW: 813

EPD	CED	BW	WW	YW	MK	TM	CM	SC	DC	YG	CW	REA	MB	\$MTI
12	1.1	65	100	19	51	7	.4	17	-.25	34	.91	.15	57	
%RANK	30	45.0	35	30	65	51	30	80.0	10	80.00	15	60.00	25.00	30

Open and ready for reproduction as of sale day.

Buyers pays for the flush expenses, supplies the semen and gets a minimum of 6 embryos and anything over.

SSTO 662D is a daughter of MAGS Aviator, the leading AI sire and son of MAGS Winston from MAGS Xtra Rest. He has made his mark as one of the breed's leading sires and the go-to sire for raising elite show cattle. This well-made daughter just happens to be from one of the breed's finest purebred Limousin females, SBLX Xtra Special. She is the \$20,000 valued donor owned by KLS Farms and Devon Cox. She is a daughter of DHVO Deuce and from the famed MAGS Manuela. SSTO 662D represents all that is good with the Limousin breed of cattle.



EMBRYOS

LOTS 17-31

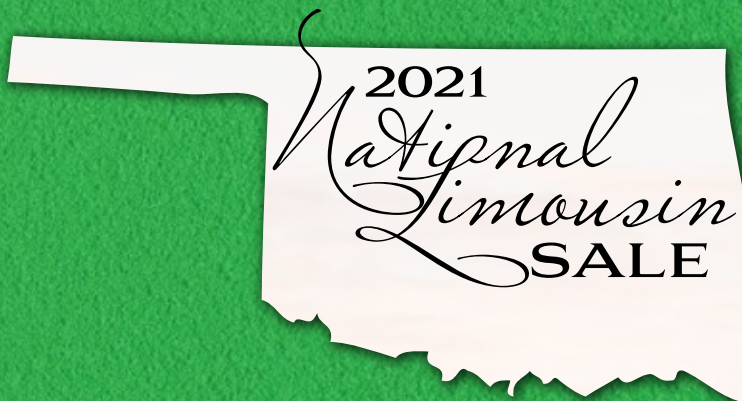

Embryos



^ **CELL ENVISION 7023E** • Sire of Lot 17

> **COLEMAN DONNA 504** • Dam of Lot 17



17

4 Embryos
offered by Linhart Limousin

LIM-FLEX (44)

HOMO POLLED

HOMO BLACK

AHCC BARN BURNER B907
CELL ENVISION 7023E
PBRS ZSA ZSA 246Z

S A V RESOURCE 1441
COLEMAN DONNA 504
COLEMAN DONNA 714

AHCC WESTWIND W544
LVLS 9066U
TW FIRE N' ICE
PBRS ULL 854U

RITO 707 OF IDEAL 3407 7075
S A V BLACKCAP MAY 4136
CONNEALY ONWARD
COLEMAN DONNA 386

	CED	BW	WW	YW	MK	TM	CM	SC	DC	YG	CW	REA	MB	\$MTI
SIRE	9	2.9	104	172	15	67	5	2.1	19	-4	61	1.48	.2	72
DAM	20	-2.7	80	147	29	67	10	1.7	16	0.12	88	0.96	0.35	67

From the heart of the Linhart Limousin breeding program is an opportunity to invest in service by one of the breed's most talked about purebred sires which is now deceased, CELL Envision. The elite donor female, Coleman Donna 504, is a cant miss female that is big footed, deep sided, level designed and boasts a perfectly constructed udder. In the last 13 months she appraised at auction for a staggering \$102,000 valuation. The bottom line is, this elite matings will result in genetically superior, huge numbered calves that project to be phenotypically exceptional. With confidence invest in these embryos.

Embryos



^ **WULFS GALLAGHER 7056C** • Sire of Lot 18

> **WULFS UNIQUE 8217U** • Dam of Lot 18



18

4 Embryos
offered by Wulf Cattle Co

PUREBRED (88)

HOMO POLLED

RED

WULFS XCELLSIOR X252X
WULFS GALLAGHER 7056G
WULFS EDWINNA 7056E

HUNT MR JOCK 441
WULFS UNIQUE 8217U
WULFS MYRLENE 2332M

WULFS SIRLOIN 3172S
WULFS MISSIVE 2258M
BIEBER DEEP END B597
WULFS CALIBRI 5210C ET

LVLS POLLED JUSTICE 0601E
HUNT MISS GIGGLE 129G
COLE WULF HUNT
WULFS JOY BELLS 9202J

	CED	BW	WW	YW	MK	TM	CM	SC	DC	YG	CW	REA	MB	\$MTI
SIRE	15	-1.8	74	113	28	65	7	.9	13	-.44	26	1.21	.3	67
DAM	7	2.0	68	104	27	65	7	0.2	16	-0.65	29	1.62	0.14	61

These embryos will have a program on the fast track to a record of success! Wulf Cattle has consigned four embryos out of the Wulfs Gallagher x Wulf's Unique 8217U mating. Wulfs Gallagher, a highlight in the 2020 Wulf's opportunity sale that sold to Wieczorek Limousin, is the red, Lim-Flex, homozygous polled son of Wulfs Xcellsior, the 2019 efficiency leader of all breed's. Note, Gallagher ranks in the top 35% or better in 13 economically relevant traits. Wulfs Unique 8217U is one of the greatest females in the business today. This female has recorded more than 100+ progeny, has anchored the Wulf program for years and generated well north of \$700,000 in total revenue—little else needs to be said. Offspring from these elite individuals will demand the attention of cattlemen nationwide, so buy into the tremendous potential these embryos have! These four embryos will be purebred Limousin, homozygous polled and red. Time to invest January 3!

Embryos



^ **CJSL CREED 5042C** • Sire of Lot 19

> **LH BELLE 015B** • Dam of Lot 19



19

4 Embryos

offered by Cunningham Ranches & Coyote Hills Ranch

LIM-FLEX (52)

HOMO POLLED

HOMO BLACK

MAGS AVIATOR
CJSL CREED 5042C
CJSL 2090Z

EXAR UPSHOT 0562B
LH BELLE 015B
PBRS TOUCH ME GENTLY 798T

MAGS WINSTON
MAGS XTRA REST
MAGS XUKALANI
MAGS XULEMA
SITZ UPWARD 307R
EXAR BARBARA T020
DHVO DEUCE 132R
CARROUSELS PINA COLADA

	CED	BW	WW	YW	MK	TM	CM	SC	DC	YG	CW	REA	MB	\$MTI
SIRE	15	-.1	72	121	20	56	9	0	10	0	33	.72	.68	77
DAM	9	3.5	78	129	20	56	5	1.2	10	-0.08	50	0.76	0.17	61

Few females have had the impact on breeding programs as Belle and her dam, PBRS Touch Me Gently 798T. Whether it be full sibs to Belle or half brothers or sisters, they have been cattle with performance, style and balance. It all started as the Reserve Grand Champion Female in the 2015 National Western Open Show, then on to Grand Champion in both the junior and open shows in the fall 2015 at NAILE in Louisville. Grand Champion in both junior and open shows in the 2016 National Western, Grand Champion at Fort Worth Shock Show and Supreme Grand Champion at the 2016 Oklahoma Youth Expo for Colt Cunningham. Belle's first calf offered at auction topped the 2019 National Sale in Denver, going to Darci Burnett of the Burnett Brothers firm of Hale Center, Texas. Six other offspring, both heifers and bulls, from babies to weaning age, totaled some \$26,000 at the 2020 Hall Cattle Co. dispersion. LH Gabbi 024G, a March 2019 Aviator daughter of Belle, is being capably campaigned by Lana Sherry of Yukon, OK. Stop by her stalls and take a look. You can expect great results from these embryos.

Embryos

20a

4 Conventional Embryos

offered by KLS Farms

LIM-FLEX (38)

HOMO POLLED

HOMO BLACK

C&C MCKINLEY 3000 EXAR
GATEWAY FOLLOW ME F163
 DUNK-W MAXINE HR 505C

GPFF BLAQUE RULON
CFLX ROBINETTE 070E ET
 BOHI RED ROBIN 282R

DAMERON FIRST CLASS
 RAC WINNIE 7456
 GAMBLES HOT ROD
 K B LADY MAXINE LUT 857

BLACK DIAMOND
 QUAIL RUN RAMONA BP
 CONNEALY LEAD ON
 MAGS MANUELA

	CED	BW	WW	YW	MK	TM	CM	SC	DC	YG	CW	REA	MB	\$MTI
SIRE	7	1.1	68	101	10	44	7		11	.01	21	.38	.51	69
DAM	8	2.2	61	92	21	44	6	0.9	8	-0.44	14	1.05	0.11	56

20b

4 Conventional Embryos

offered by KLS Farms

LIM-FLEX (38)

HOMO POLLED

HOMO BLACK

C&C MCKINLEY 3000 EXAR
GATEWAY FOLLOW ME F163
 DUNK-W MAXINE HR 505C

GPFF BLAQUE RULON
CFLX ROBINETTE 070E ET
 BOHI RED ROBIN 282R

DAMERON FIRST CLASS
 RAC WINNIE 7456
 GAMBLES HOT ROD
 K B LADY MAXINE LUT 857

BLACK DIAMOND
 QUAIL RUN RAMONA BP
 CONNEALY LEAD ON
 MAGS MANUELA

	CED	BW	WW	YW	MK	TM	CM	SC	DC	YG	CW	REA	MB	\$MTI
SIRE	7	1.1	68	101	10	44	7		11	.01	21	.38	.51	69
DAM	8	2.2	61	92	21	44	6	0.9	8	-0.44	14	1.05	0.11	56



^ **GATEWAY FOLLOW ME F163** • Sire of Lots 20A & 20B

> **CFLX ROBINETTE 070E ET** • Dam of Lots 20A & 20B

This is a genetic opportunity that you'll want to pay special attention to for building a program with maternal and productive type cattle. These embryos are sired by the ever-popular Angus sire, Gateway Follow Me F163. He is the son of C&C McKinley 3000 EXAR and from a daughter of Gambles Hot Rod. The dam of these embryos needs little introduction—you'll see her influence in numerous pedigrees and breeding programs across the country. CFLX Robinette 070E is a daughter of the famed BOHI Red Robin 282R and out of GPFF Blaque Rulon. The influence of Gateway Follow Me F163 and CFLX Robinette 070E is remarkable and will have endless potential. These four embryos will be 37.5% Lim-Flex, homozygous black and double polled. A blending of this caliber is hard to come by and isn't offered to the public very often.



Embryos



TASF HEINEKEN 405H • Full Sib to embryos offered

21

4 Embryos

offered by Thomas & Son Farms

LIM-FLEX (50)

HOMO POLLED

HOMO BLACK

DHVO DEUCE 132R
TASF CROWN ROYAL 960C ET
 TASF WHISKEY LULLABY 357W

EXAR CLASSEN 1422B
PLEASANT VALLEY ELSA 1439
 CHERRY KNOLL ELSA 8014

GPFF BLAQUE RULON
 AMY JO DHAN 20L
 EXLR NASDAQ 380R
 TMCK MISS THICK 37T
 DAMERON FIRST CLASS
 EXAR PRINCESS 2006
 H S A F BANDO 1961
 ELSA OF CONANGA 868 1112

The combination of quality and variety is found in this intriguing genetic opportunity! This designer mating was strategically made to compliment one of the breed's most proven and predictable purebred Angus donors! Pleasant Valley Else 1439 needs little introduction anchoring the Thomas & Sons program. This donor is huge footed, stout featured, big bodied and has a proven track record. The AI sire on hand is the many time national champion and sire to many champions, TASF Crown Royal 960C ET, who is one of the most popular and genetically predictable purebreds the breed has to offer.

	CED	BW	WW	YW	MK	TM	CM	SC	DC	YG	CW	REA	MB	\$MTI
SIRE	5	5.2	91	122	26	72	2	.9	4	-.5	38	1.38	-.23	53
DAM	8	0.0	75	113	18	72	6	0.9	12	0.05	31	0.35	0.69	77



TASF CROWN ROYAL 960C ET • Sire of Lot 21



PLEASANT VALLEY ELSA 1439 • Dam of Lot 21

22a

3 Conventional Embryos

offered by Sullivan Farms

LIM-FLEX (59)

HOMO POLLED

HOMO BLACK

RLBH AIR FORCE ONE
FWLY CAN DO
 CLLL CRYSTAL 334W

COLEMAN PRODUCTION 608
COLE MISS PRODUCTION 104Y
 COLE 50K

EF XCESSIVE FORCE
 EF YAFFA 821Y
 WLR DIRECT HIT
 AUTO CHRISTY 8889R

GAR PRECISION 1680
 COLEMAN BLACKCAP 211
 COLE FIRST DOWN 46D
 JHLL MS BITTERROOT 041B

	CED	BW	WW	YW	MK	TM	CM	SC	DC	YG	CW	REA	MB	\$MTI
SIRE	11	1.8	71	108	16	51	7	1.1	11	-.24	33	.88	.1	57
DAM	14	1.2	61	97	23	51	8	0.2	14	-0.10	33	0.55	0.75	77



FWLY CAN DO - Sire of Lots 22A & 22B

22b

3 Conventional Embryos

offered by Sullivan Farms

LIM-FLEX (59)

DBL POLLED

DBL BLACK

RLBH AIR FORCE ONE
FWLY CAN DO
 CLLL CRYSTAL 334W

COLEMAN PRODUCTION 608
COLE MISS PRODUCTION 104Y
 COLE 50K

EF XCESSIVE FORCE
 EF YAFFA 821Y
 WLR DIRECT HIT
 AUTO CHRISTY 8889R

GAR PRECISION 1680
 COLEMAN BLACKCAP 211
 COLE FIRST DOWN 46D
 JHLL MS BITTERROOT 041B

	CED	BW	WW	YW	MK	TM	CM	SC	DC	YG	CW	REA	MB	\$MTI
SIRE	11	1.8	71	108	16	51	7	1.1	11	-.24	33	.88	.1	57
DAM	14	1.2	61	97	23	51	8	0.2	14	-0.10	33	0.55	0.75	77



COLE MISS PRODUCTION 104Y - Dam of Lots 22A & 22B

COLE Production 104Y is the \$25,000 valued female and top purchase from Sullivan Farms in the 2019 Coleman Limousin sale. She is owned in partnership with the Coleman Family that is known for raising some of the biggest numbered genetics in the business. Cow power is written all over this embryo flush. These embryos will be sired by the popular FWLY Can Do. He recently sired the \$201,500 Ratliff heifer purchased by Sullivan Farms, in Dunlap, IA. His extreme muscle, heaviness of bone and foot size will work well on the extreme depth of body found in COLE Production 104Y. The donor female of this lot is a Coleman Production 608 daughter from a COLE First Down 46D female. She has a chart-topping marbling figure of 0.54 and her milk figure ranks in the top 20% of the breed with a 26. Few females in the breed have accomplished the notoriety this female has. Regardless of how COLE Miss Production 104Y has been mated, the results have been phenomenal. She combines mating flexibility with a proven track record. The future calves of this flush will be powerfully built, phenotypically correct and stacked with elite genetics.

Embryos



▲ **FWLY CAN DO** • Sire of Lots 23A & 23B

> **CFLX Bacardi 079E ET** • Dam of Lots 23A & 23B



23a

4 Conventional Embryos

offered by Jones Bros. Farms

LIM-FLEX (59)

RLBH AIR FORCE ONE
FWLY CAN DO
CLLL CRYSTAL 334W

EF XCESSIVE FORCE
EF YAFFA 821Y
WLR DIRECT HIT
AUTO CHRISTY 8889R

DBL POLLED

EF XCESSIVE FORCE
CFLX BACARDI 079E ET
PSRF ZAIDA 238

D A TRAVELER 004 703
CFLX MOLLYS IMAGE
COLEMAN PRODUCTION 608
PSRF XCELLENT 038

HOMO BLACK

	CED	BW	WW	YW	MK	TM	CM	SC	DC	YG	CW	REA	MB	\$MTI
SIRE	11	1.8	71	108	16	51	7	1.1	11	-.24	33	.88	.1	57
DAM	12	-0.2	63	92	12	51	7	1.2	12	0.00	32	0.37	0.29	60

23b

4 Conventional Embryos

offered by Jones Bros. Farms

LIM-FLEX (59)

RLBH AIR FORCE ONE
FWLY CAN DO
CLLL CRYSTAL 334W

EF XCESSIVE FORCE
EF YAFFA 821Y
WLR DIRECT HIT
AUTO CHRISTY 8889R

DBL POLLED

EF XCESSIVE FORCE
CFLX BACARDI 079E ET
PSRF ZAIDA 238

D A TRAVELER 004 703
CFLX MOLLYS IMAGE
COLEMAN PRODUCTION 608
PSRF XCELLENT 038

HOMO BLACK

	CED	BW	WW	YW	MK	TM	CM	SC	DC	YG	CW	REA	MB	\$MTI
SIRE	11	1.8	71	108	16	51	7	1.1	11	-.24	33	.88	.1	57
DAM	12	-0.2	63	92	12	51	7	1.2	12	0.00	32	0.37	0.29	60

Another exciting offering with the influence of the great FWLY Can Do bull and CFLX Bacardi 079E. FWLY Can Do is the 2018 American Royal Champion Limousin Bull that came from the successful Fawley Farms program. FWLY Can Do is a son of RLBH Air Force One and out of CLLL Crystal 334W. CFLX Bacardi 079E is a daughter of EF Xcessive Force and out of PSRF Zaida 238. EF Xcessive Force is a proven banner-producing sire and one of the greatest sires still in the Limousin breed today. PSRF Zaida 238 is a daughter of Coleman Production 608 and goes back to Traveler 004 on the top side of her pedigree. Folks, this is sheer cow power through and through. The future owner of these embryos is forecast to have a rapid return on investment when these calves are born. They will be homozygous black, double polled and 59% Lim-Flex. We are excited to have the Jones Brothers represented in this elite offering

Embryos



^ **DEBV GLADIATOR 917C** • Sire of Lots 24A& 24B

> **TASF Fallon 190F** • Dam of Lots 24A& 24B



24a

4 Embryos

offered by Wilder Family Limousin

PERCENTAGE (80)		CELL ENVISION 7023E DEBV GLADIATOR 917G DEBV COPPER PENNY										AHCC BARN BURNER B907 PBRS ZSA ZSA 246Z ALTER EGO WLR PRADA			
HOMO POLLED		TASF CROWN ROYAL 960C ET TASF FALLON 190F PBRS 348U										DHVO DEUCE 132R TASF WHISKEY LULLABY 357W MAGS SASQUATCH SEDGWICKS PRIDE 346S			
DBL BLACK															
	CED	BW	WW	YW	MK	TM	CM	SC	DC	YG	CW	REA	MB	\$MTI	
SIRE	11	1.4	84	129	19	61	6	1.5	16	-0.32	41	1.22	.16	64	
DAM	5	3.7	71	104	24	61	2	0.7	10	-0.34	33	0.90	0.16	60	

24e

4 Embryos

offered by Wilder Family Limousin

PERCENTAGE (80)		CELL ENVISION 7023E DEBV GLADIATOR 917G DEBV COPPER PENNY										AHCC BARN BURNER B907 PBRS ZSA ZSA 246Z ALTER EGO WLR PRADA			
HOMO POLLED		TASF CROWN ROYAL 960C ET TASF FALLON 190F PBRS 348U										DHVO DEUCE 132R TASF WHISKEY LULLABY 357W MAGS SASQUATCH SEDGWICKS PRIDE 346S			
DBL BLACK															
	CED	BW	WW	YW	MK	TM	CM	SC	DC	YG	CW	REA	MB	\$MTI	
SIRE	11	1.4	84	129	19	61	6	1.5	16	-0.32	41	1.22	.16	64	
DAM	5	3.7	71	104	24	61	2	0.7	10	-0.34	33	0.90	0.16	60	

This unique consignment epitomizes the crossroads of where phenotypic quality, huge numbers and genetic diversity meet. These 8 designer embryos offers you the opportunity to invest in a top-of-the-line donor and some of the breed's freshest and best genetics. The sire featured in the embryo portion of this lot is none other than the sound footed, heavy muscled, stout featured and widely popular AI sire, DEBV Gladiator, who features both the legendary WLR Prada donor female and deceased AI sire CELL Envision in his lineage! The donor is TASF Fallon who has been admired by many for her flawless structural make up, body depth and impeccable structural integrity. We feel this package speaks for itself and represents the progressive direction of the Wilder program. Bid with confidence.

Embryos



^ **MAGS XYLOID** • Sire of Lot 25

> **EBFL SAN JOSE 170X** • Dam of Lot 25



Morris

25

4 Conventional Embryos

offered by Edwards Land & Cattle Co.

LIM-FLEX (50)

DBL POLLED

HOMO BLACK

DHVO DEUCE 132R
MAGS XYLOID
BOHI RHONDA 314R

S A V PIONEER 7301
EBFL SAN JOSE 170X
TMCK SAN JOSE 170U

GPFF BLAQUE RULON
AMY JO DHAN 20L
EXLR NEW GENERATION 071M
DAVIS ROSETTA 9514

SAV FINAL ANSWER 0035
S A V BLACKBIRD 5297
G A R PREDESTINED
MAGS SAN JOSE

	CED	BW	WW	YW	MK	TM	CM	SC	DC	YG	CW	REA	MB	\$MTI
SIRE	10	2.4	59	93	19	48	4	.7	18	-.12	29	.49	.08	52
DAM	8	1.7	70	116	20	48	4	1.6	11	-0.10	32	0.71	0.50	71

This mating will be the talk of the town! Edwards Land & Cattle Co. has consigned four 50% Lim-Flex embryos out of MAGS Xyloid and the powerhouse EBFL San Jose 170X female. MAGS Xyloid had one heck of a show career and is continuing to write breed history by siring predictable offspring that rise to the top of all their contemporaries. He is the son of DHVO Deuce 132R and an EXLR New Generation 071M daughter, BOHI Rhonda 314R. EBFL San Jose 170X is the huge-numbered daughter of SAV Pioneer and the highly reputable TMCK San Jose 170U donor. TMCK San Jose 170U is the daughter of GAR Predestined back to the MAGS San Jose donor female. These are some of the finest genetics to be offered at public auction. Now is your time to take advantage of this special opportunity! These four embryos will be homozygous black and double polled.

Embryos



^ **ELCX KINGS LANDING 599 D ET** • Sire of Lot 26

> **MAGS Xesturgy** • Full sister to CFLX Robin 250Z

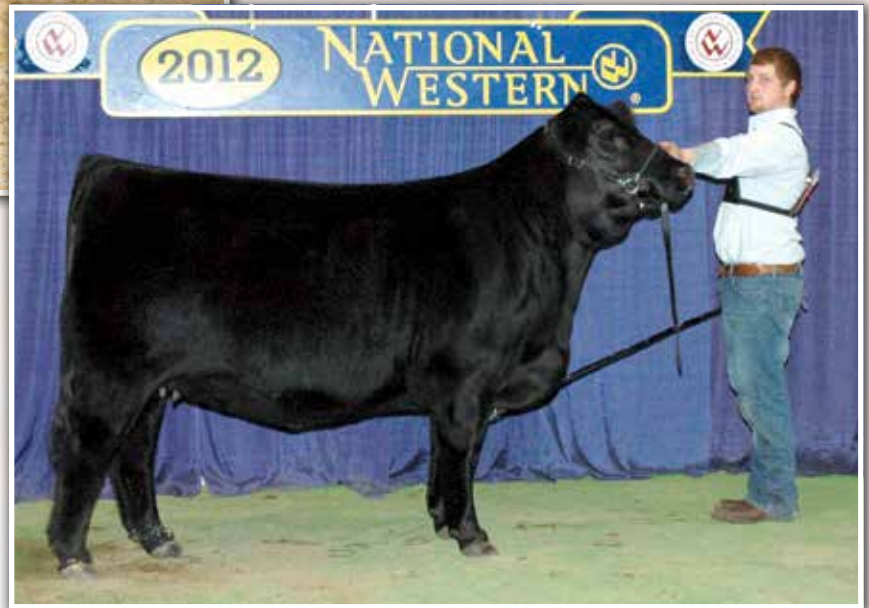

26

4 Embryos

offered by Davis Ranches

PERCENTAGE (78)

DBL POLLED
DBL BLACK

MAGS XYLOID
ELCX KINGS LANDING 599 D ET
WLR PRADA

AUTO BLACK DAKOTA 129J
CFLX ROBIN 250Z
BOHI RED ROBIN 282R

DHVO DELICE 132R
BOHI RHONDA 314R
MAGSWL USUAL SUSPECT 538U
AUTO REBECA 292S

EXLR DAKOTA 353G
DFLC JET SET BPC 34Y
CONNELLY LEAD ON
MAGS MANUELA

	CED	BW	WW	YW	MK	TM	CM	SC	DC	YG	CW	REA	MB	\$MTI
SIRE	9	2	62	95	21	52	5	.6	13	-.31	15	.67	-.09	48
DAM	7	3.4	64	102	27	52	5	1.0	10	-0.37	20	0.81	0.08	55

A blend of two genetic sensations you won't want to miss! Davis Ranches has consigned four 78% Limousin embryos from the notable ELCX Kings Landing 599D and the great CFLX Robin 250Z female. ELCX Kings Landing 599D is one of the highly esteemed bulls at the top of the breed right now. He is the impressive son of MAGS Xyloid and out of the noteworthy WLR Prada female. WLR Prada is one of the absolute hottest Limousin females in the breed. She has generated numerous national champions across the country. ELCX Kings Landing was the 2016 NAILE Reserve Grand Champion Bull that is owned by Wies Limousin Ranch and Davis Ranches. CFLX Robin 250Z is the daughter of BOHI Red Robin 282R, the breed's first-ever Lim-Flex National Champion Female. She is sired by the esteemed AUTO Black Dakota 129J and is a full sib to the highly reputable MAGS Xesturgy 0162. The royal blood runs generations deep in this genetic offering. These future calves will be double black and double polled with a pedigree of high value and respected accolades.

Embryos



▲ **ELCX KINGS LANDING 599 D ET** • Sire of Lot 27

> **SSTO ROUND ROBIN 3805A** • Dam of Lot 27



27

4 IVF Heifer Embryos offered by Davis Ranches

PERCENTAGE (78)

DBL POLLED

HOMO BLACK

MAGS XYLOID
ELCX KINGS LANDING 599 D ET
WLR PRADA

GPFF BLAQUE RULON
SSTO ROUND ROBIN 3805A
BOHI RED ROBIN 282R

DHVO DEUCE 132R
BOHI RHONDA 314R
MAGSWL USUAL SUSPECT 538U
AUTO REBECA 292S

BLACK DIAMOND
QUAIL RUN RAMONA BP
CONNELY LEAD ON
MAGS MANUELA

	CED	BW	WW	YW	MK	TM	CM	SC	DC	YG	CW	REA	MB	\$MTI
SIRE	9	2	62	95	21	52	5	.6	13	-.31	15	.67	-.09	48
DAM	8	1.9	57	87	19	52	5	0.9	8	-0.43	12	0.99	0.11	55

Another phenomenal genetic offering that will catapult the future owner to the top every time. Davis Ranches has consigned four 78% Limousin embryos to the highly coveted ELCX Kings Landing 599D and the famous SSTO Round Robin 3805A. ELCX Kings Landing 599D is setting the breed on fire. He is the impressive son of MAGS Xyloid and out of the notable WLR Prada female. WLR Prada is one of the absolute best Limousin females in the breed. She has generated numerous national champions across the country. ELCX Kings Landing was the 2016 NAILE Reserve Grand Champion Bull that is owned by Wies Limousin Ranch and Davis Ranches. SSTO Round Robin 3805A is a daughter of the great GPFF Blaque Rulon and out of the breed matriarch, BOHI Red Robin 282R—a deadly genetic combination. These future calves will be homozygous black and double polled. Truly a valuable opportunity that will be at the forefront of everyone's mind sale day!

Embryos



^ SILVEIRAS STYLE 9303 • Sire of Lot 28

> LH YOYO 222Y • Dam of Lot 28



28

4 IVF Heifer Embryos offered by Hall Cattle Co.

LIM-FLEX (34)

HOMO POLLED

HOMO BLACK

GAMBLES HOT ROD
SILVEIRAS STYLE 9303
SILVEIRAS ELBA 2520

CPFF BLAQUE RULON
LH YOYO 222Y
SENNETT BLACKCAP S17RLF37

FAMOUS 7001
CHAMPION HILL LADY 703
TWIN VALLEY PRECISION E161
D A R ELBA 55

BLACK DIAMOND
QUAIL RUN RAMONA BP
EXLR MODERATOR 053M
SENNETT BLACKCAP 351N

LH Yoyo 222Y was Reserve Grand Champion Lim-Flex female for Colt Cunningham at the 2013 National Western Junior Show and produced her first calf by MAGS Yuman, who was the Grand Champion Lim-Flex heifer at the 2015 National Junior Heifer Show. CBAR Audi was then named Grand Champion Female at the 2015 All-American Limousin Futurity. The Rulon genetics coupled with the Angus sire of champions, Style, can certainly put you a leg up on getting to the winner's circle.

	CED	BW	WW	YW	MK	TM	CM	SC	DC	YG	CW	REA	MB	\$MTI
SIRE	13	.1	54	84	17	44	8	1.1	8	.16	7	-.11	.65	69
DAM	10	0.5	60	85	18	44	6	0.7	4	-0.30	11	0.70	0.11	54

Embryo



▲ **RIVERSTONE CROWN ROYAL** • Sire of Lot 29

> **CELL 5065C ET** • Dam of Lot 29

29

1 IVF Embryo

offered by Sullivan Farms

PUREBRED (98)

DBL POLLED

DBL BLACK

TMCK DURHAM WHEAT 6030X
RIVERSTONE CROWN ROYAL
HSF YOUR FANTASY

DHVO DEUCE 132R
CELL 5065C ET
MAGS WRIGLEY

DHVO DEUCE 132R
MAGS STRAWBERRY PIE
MAGS WAR ADMIRAL
HSF TINKERBELL

GPFF BLAQUE RULON
AMY JO DHAN 20L
MAGS SASQUATCH
BOHI REJOICE 308R

	CED	BW	WW	YW	MK	TM	CM	SC	DC	YG	CW	REA	MB	\$MTI
SIRE	10	.9	50	71	23	48	6	1.1	12	-.3	-1	.63	-.23	39
DAM	8	1.8	67	92	17	48	5	1.0	12	-0.50	20	1.10	0.03	55

This purebred donor is the leading female in the Davis Ranches program and one of the very best in the entire breed. The genetic worth in this single purebred embryo is absolutely unbelievable and equally exciting! Now is your chance to get your hands on some of the winningest genetics in the industry today, folks. This mating has proven to be one of the very finest in the business!

Embryos



^ **SA V AMERICA 8018** • Sire of Lot 30

> **WLR UGLY BETTY** • Full sister to WLR Zasha



30

4 Conventional Embryos

offered by 7 Oaks Limousin

LIM-FLEX (44)

DBL POLLED

HOMO BLACK

SA V PRESIDENT
SA V AMERICA 8018
 SA V MADAME PRIDE 0075

MAGS SHYLLO
WLR ZASHA
 JCL HEIDI 2S

COLEMAN CHARLO 0256
 SA V BLACKCAP MAY 4136
 SA F 598 BANDO 5175
 SA V MADAME PRIDE 8264

JCL LODESTAR 27L
 MAGS PHYLLO
 EF MAIN STAY 541M
 DVFC HEIDI 302K

	CED	BW	WW	YW	MK	TM	CM	SC	DC	YG	CW	REA	MB	\$MTI
SIRE	1	3.7	85	142	19		2	1.3	20		52	.75	.48	
DAM	10	1.6	53	78	20		6	0.3	-3	-0.40	11	0.81	0.06	51

When we learned of this mating our hearts immediately started racing! Seven Oaks Land & Cattle has consigned four conventional embryos from SAV America and WLR Zasha. SAV America 8018 is the Schaff Angus Valley & Herbster Angus Farms bull that completely shattered every single record in the SAV program. His 205-day weight of 1,107 pounds is only a fraction of the reason he became the highest-selling bull in the industry's history. SAV America's 80% semen interest sold for \$1.51 million. He is a son of SAV President and his dam is SAV Madame Pride 0075, a donor that has produced over \$5.5 million in progeny sales. The WLR Zasha female is a full sibling to WLR Ugly Betty. She is the dam of two of the most powerful females in the breed today—AUTO Bette 266Y and AUTO Bliss. AUTO Bette was a past National Junior Limousin Show Grand Champion Female for Adam Griffith. AUTO Bliss is a lead donor female for Lawrence Family Limousin, Hall Cattle Co., Coyote Hills and Diamond Hill Cattle Co. This could possibly be one of the most comprehensive and explosive matings to enter the Limousin breed.

Embryos



^ **SSTO GUNS N ROSES 9408G ET** • Sire of Lot 31

> **MKJM EVERGREEN 703E** • Dam of Lot 31



31

4 Embryos

offered by Massey Limousin

LIM-FLEX (72)

DBL POLLED

HOMO BLACK

TASF CROWN ROYAL 960C ET
SSTO GUNS N ROSES 9408G ET
 RIVERSTONE CHARMED

CJLM BLACKLIST 2802B
MKJM EVERGREEN 703E
 CJLM ZONKED 338B

DHVO DEUCE 132R
 TASF WHISKEY LULLABY 357W
 TMCK DURHAM WHEAT 6030X
 HSF YOUR FANTASY

MAGS XYLOID
 RVDR ULTRA ANNIE 2802U
 CLF FREEDOM FORCE 06Z
 EF ZONKED 338Z

	CED	BW	WW	YW	MK	TM	CM	SC	DC	YG	CW	REA	MB	\$MTI
SIRE	7	3.2	74	100	26	62	4	1	6	-42	29	1.15	-27	46
DAM	12	0.7	65	101	19	62	8	1.4	14	-0.05	26	0.34	0.25	59

Opportunity knocks to get in on the ground floor of this outcross mating and one that projects to produce progeny that'll take the show world by storm! The sire, SSTO Guns N' Roses, was recently syndicated for a staggering \$41,000 and is a direct son of the legendary Rivestone Charmed 50C donor that has made one of the most significant impacts in breed history. The donor on hand, a champion in her own right, has the look, structural integrity and body depth that gets any astute cattlemen excited. At day's end, if you like cattle that are double stout, thick ended and great boned take a hard study on these embryos because that is precisely what this mating projects to create. Don't let this opportunity pass you by January 3.

Thank You

**to the consignors,
bidders and buyers**

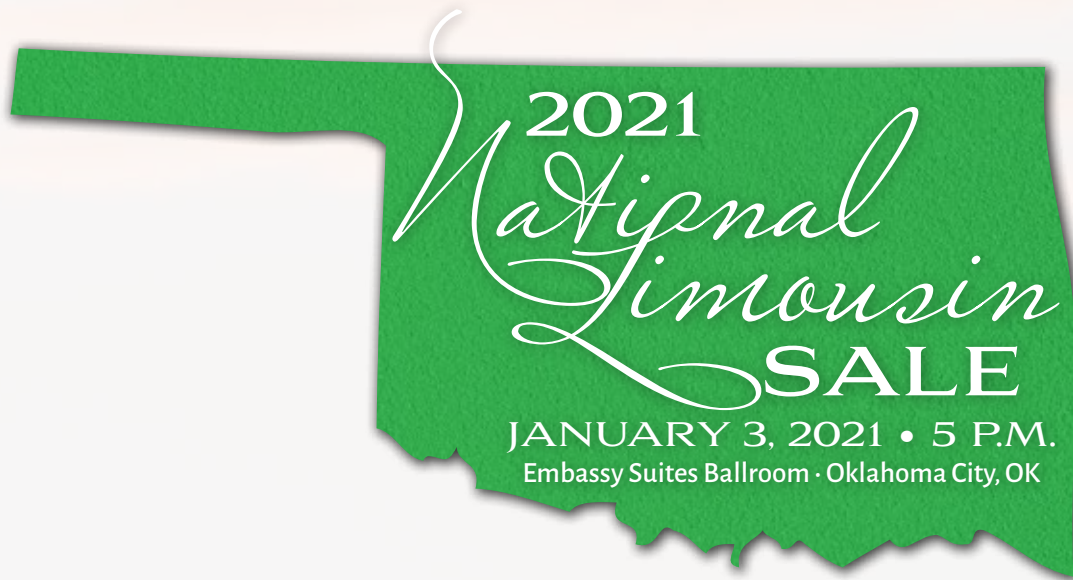

North American Limousin Junior Association



STRONGER Together

The purpose of NALJA is to develop knowledgeable, motivated beef industry leaders, while promoting the Limousin breed through fellowship, leadership and education.

The initial cost of a junior membership is \$50. This fee activates the Junior membership for the current year and the following calendar year. After this time, Junior members pay a \$50/year activity fee to qualify for active member rates and to show at NALF and NALJA sponsored events.



Friendships

Teamwork

Leadership

www.NALF.org • ALimousinBlog.com • Facebook • Instagram • Snapchat • Mallory Blunier • Mallory@NALF.org

Notes



SALE SUMMARY

TOTAL

AVERAGE

___ Semen Syndicate
___ Bred Females
___ Open Heifers
___ Picks
___ Pregnancies
___ Designer Flushes
___ Embryo Lots
___ TOTAL

2021 National Limousin SALE

JANUARY 3, 2021 • 5 P.M.
Embassy Suites Ballroom • Oklahoma City, OK

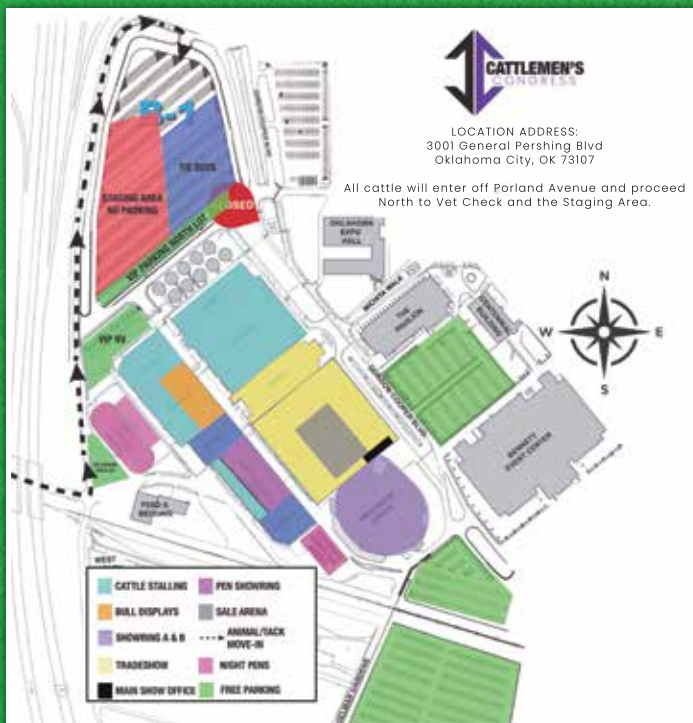

Held in conjunction with



HEADQUARTERS HOTEL

Embassy Suites by Hilton Will Rogers World Airport
1815 S Meridian Ave, Oklahoma City, OK 73108
405-682-6000