

# TRIPLE CROWN

THE GREAT STEAK CHALLENGE

LIVE ONLINE AUCTION



# TRIPLE CROWN



THE GREAT STEAK CHALLENGE

IT'S ALL ABOUT THE MEAT

2020 has been a challenge for all of us. Our job to strategically influence our uncertain future in the beef industry is multi-faceted. We have all experienced long waits for Processing dates, restaurant closures, transportation issues, and many of our traditional markets are shut down.

In the midst of all this change, one thing is certain. The quality of US-produced Wagyu beef has improved significantly. Every year objective testing results prove Wagyu breeders are consistently raising the bar.

The lower scores at the challenge are still far above Prime. This is a testament to the quality of care and knowledge in US breeders programs.

In the US beef industry, prime graded steaks' criteria start around 8% intermuscular fat (IMF) to about 13% (Highly abundant.) The US Wagyu steaks entered started at 19% (IMF) and rose to a high of 55.4% (IMF).

Everyone in the breed should commend all Wagyu breeders who chose to place their steaks under intense scientific scrutiny to understand how their programs compare to their peers.

This year's behind the scenes team included Justin at Ironstone Impressions, Randy at Wagyu365, and many supporters. We had to think outside the box to bring the general public interested in top quality healthy beef to our table.

It is a goal of the Triple Crown Challenge to give the American consumer the opportunity for a farm to table experience, connecting them with local breeders relative to their area.

Personally, I am honored to have participated in being a part of this process to share the accumulated data that will enhance our understanding of this Magnificent breed.

Thank you for making this the most successful Triple Crown to all involved, specifically Dr. Dean Pringle and UGA.

*Desi Cicale*

### *attention steak buyers ~*

Once the purchase of any of the steaks are made, you will receive an invoice via email. After payment is made you may than email Abby@Wagyu365 and she can organize shipping of your steak purchases to you in the most efficient and most cost-effective way possible.

## TRIPLE CROWN

Desi Cicale, Executive  
805.619.1119  
redbullcattle@gmail.com  
triplecrownsteakchallenge.com

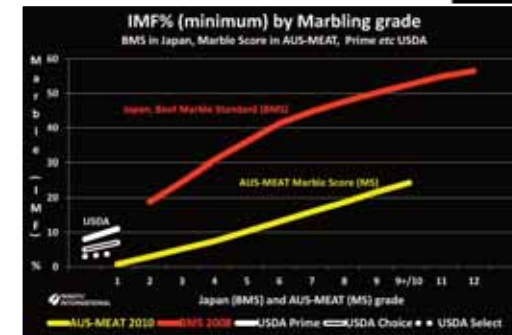

## LIVE ONLINE AUCTION

# 11.17.2020 AT 7:00 P.M. E.S.T.

ONLINE AT  **365**  
WAGYU365.COM

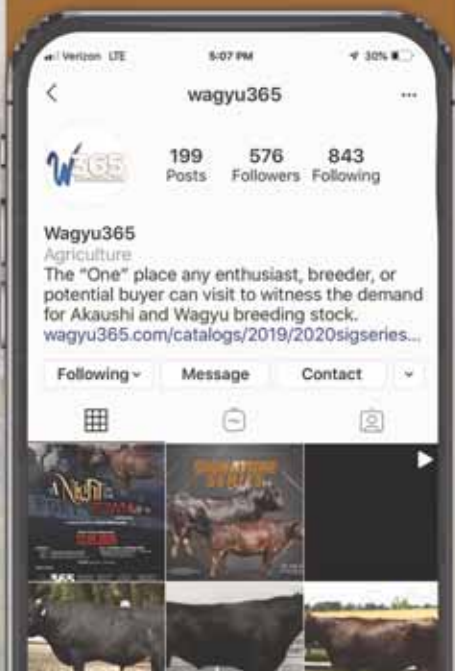

# MEET THE WAGYU 365 TEAM

Dear Wagyu Enthusiasts,

It is with great pride and pleasure that Wagyu365 welcomes you to the 1st ever live online steak auction combined with some of the Breed's finest genetics. We have worked closely with Desi Cicale, the president of the Triple Crown Steak Challenge competition over the last few months. The main goal of this event is to bring attention to what is the very most important thing in the Wagyu Breed and that is its "MEAT". We realize "It is all about the meat" when it comes to realizing why Wagyu Beef is the hottest meat product in the world. Our congratulations and applause go out to Desi for all of her efforts and hard work for many years and bringing the Triple Crown Steak Challenge to life. She has had a very committed effort on her behalf to showcase all the things positive about the grading of the Wagyu steaks and what the consignors have to offer. We are in hopes, as you view this gorgeous catalog that you can join us for this live online sale where you will hear from our team on what this sale has to offer from some of the leading Wagyu feeders and purveyors of Wagyu beef and genetics.

If you have any questions, please let any of us involved in the sale know and we will be sure to get right in touch with you. We are honored to be involved in the marketing and branding of this event and this great breed of cattle.

Thanks in advance,  
Randall O. Ratliff  
Wagyu365



**RANDALL O. RATLIFF**  
SALES REPRESENTATIVE  
615.330.2735 | Randy@wagyu365.com



**KILEY MCKINNA**  
SALES REPRESENTATIVE  
402.350.3447 | Kiley@wagyu365.com



**P.J. BUDLER**  
INTERNATIONAL AFFAIRS  
682.597.0380 | PJ@wagyu365



**ABBY LANE**  
OFFICE MANAGEMENT  
919.618.8098 | Abby@wagyu365.com



**AMY SHAW**  
CUSTOMER RELATIONS  
Amy@wagyu365.com



@Wagyu365

CONNECT WITH US  
FOLLOW WAGYU365 ON SOCIAL MEDIA ~  
#Wagyumarketingatitsfinest #24/7/365Wagyu  
#alldayeverydaywagyu

To learn more about Wagyu365 events, sale updates and more, visit [Wagyu365.com](http://Wagyu365.com).

WATCH &  
BID LIVE AT

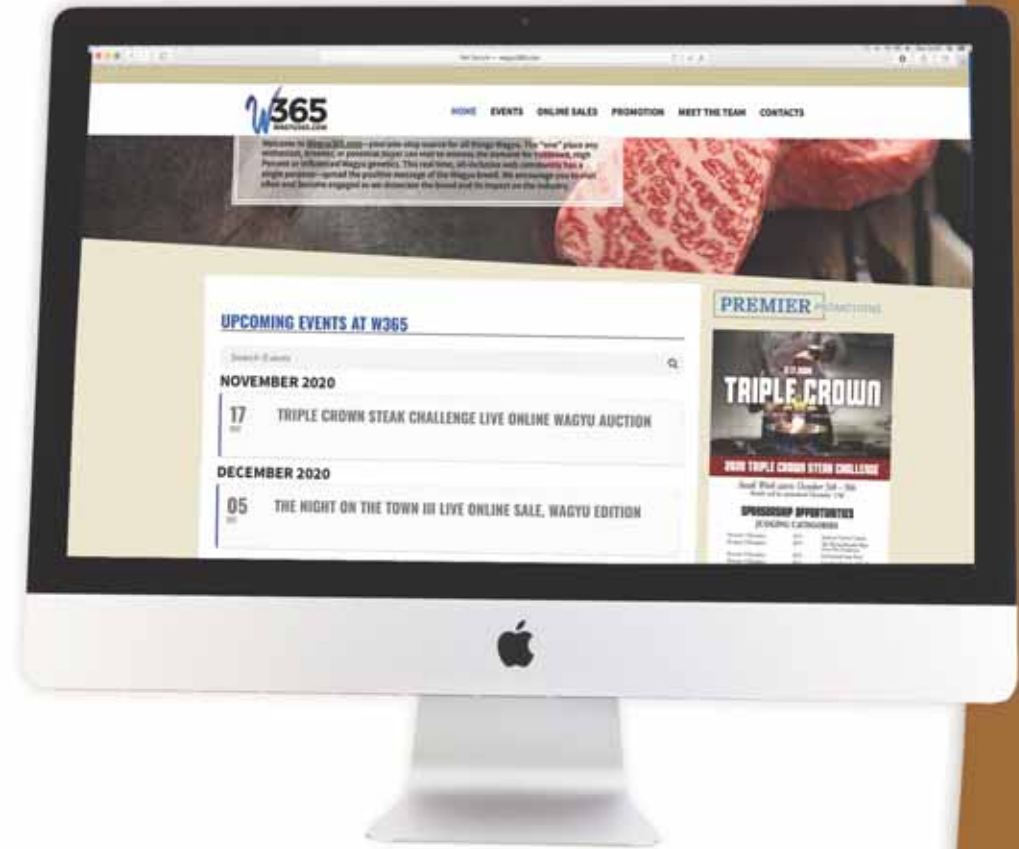

## CONVENIENCE BUYING

Wagyu365 want to make your buying experience easy and convenient!

### 1. CALL US IN ADVANCE

With all the quick-messaging technology at our disposal, sometimes picking up the phone is the easiest way to get the information you need! We are happy to have a conversation and walk you through any questions or information you need for sale day to make the best buying decisions for your program. Any member of our team would be happy to talk with you and connect you to the right people and information you need to feel fully informed for sale day. Contact any member of Wagyu365.

### 3. BID ONLINE

Join us online for REAL TIME, LIVE online bidding for the Triple Crown Great Steak Challenge Wagyu Sale at [www.wagyu365.com](http://www.wagyu365.com).

### 2. VALUE PURCHASING

This sale combines options from some of the AWA's largest source of registered Wagyu cattle in the US. No matter what your needs are, this offering is sure to add value to an already thriving program and enhance the future of your herd. From commercial options to some of the highest quality genetic influences of the breed — this will be the sale for you.

### 4. QUESTIONS

If you have any questions on how to bid or to get logged in, please email [Abby@Wagyu365.com](mailto:Abby@Wagyu365.com).

# Thank You Sponsor ...

## PLATINUM SPONSOR



### ***Bowman Farms***

Philip Bowman | 803.960.0201 | pbowman@farmsllc.com  
7779 Old 60, Roaring River, NC 28669

## GOLD SPONSOR



### ***Red Bull Cattle Co.***

850.619.1119 | redbullcattle@gmail.com  
1935 County Highway 112, Hackleburg, AL 35564



### ***Joseph Decuis Farm***

Pete Eshelman | 260.672.1715 | www.josephdecuis.com  
6756 E. 900 South, Columbia City, IN 46725

## SILVER SPONSOR



### ***Landgraf Ranch at Walnut Creek***

512.633.0154 | kenny@landgrafranch.com  
www.landgrafranch.com  
299 Boyd Rd., Red Rock, TX 78662



### ***Stonyrun Farms***

Loren & Mitchell Ruth  
484.369.9590 | Loren@synergywagyu.com  
www.synergywagyu.com  
446 Stony Run Rd., Spring City, PS 19475



### ***Protocol Naturals***

940.683.8123 | info@protocoltech.net  
210 Lake Rd., Bridgeport, TX 76426

### ***Southern Wagyu Alliance***

850.619.1119 | southernwagyualliance@aol.com  
3421 Salem Trace, Marietta, GA 30062

# TOP 5 FULLBLOOD & PERCENTAGE

## JAPANESE CARCASS CAMERA

1. #8 Bowman Farms
2. #6 Joseph Decuis Farm
3. #12 Schmaltz Wagyu
4. #1 Feddersen Wagyu
5. #10 Feddersen Wagyu

## TOP 5 PERCENTAGE

1. #20 Midland Meat
2. #18 Sakura
3. #02 JH Wagyu
4. #17 Super Prime Beef
5. #4 Midland Meats

## FULLBLOOD TOP 5 SENSORY PANEL, PROFESSIONAL TASTE PANEL

1. #01 Feddersen Wagyu
2. #26 Wagyu Shimizu
3. #06 Joseph Decuis Farm
4. #09 Vermont Wagyu XL
5. #10 Feddersen Wagyu

## PERCENTAGE SENSORY PANEL, PROFESSIONAL TASTE PANEL

1. #27 Twin Oaks
2. #17 Super Prime Beef
3. #02 JH Wagyu
4. #20 Midland Meats
5. #18 Sakura Farms

## TOTAL LIPID PANEL FULLBLOOD

1. #08 Bowman Farms
2. #09 Vermont Wagyu XL
3. #06 Joseph Decuis Farm
4. #10 Feddersen Wagyu
5. #21 Mason Hill #2

## LIPID PANEL PERCENTAGE

1. #20 Midland Meats
2. #14 Midland Meats
3. #18 Sakura
4. #27 Twin Oaks
5. #05 Goodsell Cattle

## WARNER BRATZLER SHEAR FORCE FOR TENDERNESS - FULLBLOOD

1. #10 Feddersen Wagyu
2. #09 Vermont Wagyu
3. #06 Joseph Decuis
4. #26 Wagyu Shimizu
5. #01 Feddersen Wagyu

## WARNER BRATZLER SHEAR FORCE FOR TENDERNESS - PERCENTAGE

1. #20 Midland Meat
2. #14 Midland Meat
3. #17 Super Prime Beef
4. #05 Goodsell Land and Cattle
5. #27 Twin Oaks #2

## FATTY ACID PROFILE FOR HEATH BENEFITS - FULLBLOOD

1. #10 Feddersen Beef
2. #6 Joseph Decuis Farms
3. #8 Bowman Farms
4. #9 Vermont Wagyu
5. #21 Mason Hill

## FATTY ACID PROFILE FOR HEATH BENEFITS - PERCENTAGE

1. #17 Super Prime Beef
2. #20 Midland Meats
3. #14 Midland Meats
4. #12 JH Wagyu
5. #27 Twin Oaks Farm F-2



***Antelope Creek Ranch***

970.483.5172 | AntelopeCreekRanch@yahoo.com  
5245 County Road G, Wiggins, CO 80654



***Bowman Farms ~ Philip Bowman***

803.960.0201 | pbowman@farmsllc.com  
7779 Old 60, Roaring River, NC 28669



***Feddersen Wagyu ~ Brad Feddersen***

712.870.4030 | feddersenusawagyu@gmail.com  
PO Box 302, Anthon, IA 51004

***Gladstone Cattle***

Gladstone, ND 58630

~ STEAK CHALLENGE CONSIGNORS ~





**Goodsell Land & Cattle, LLC** ~ Joshua Goodsell  
 970.756.2701 | joshua@goodselllandandcattle.org  
 356785 East 5400 Rd., Maramec, Oklahoma 74045



**Mason Hill Cattle** ~ Jason Specht  
 503.647.7536 | info@masonhillcattle.com  
 PO Box 567, North Plains, OR 97133



**Super Prime Beef** ~ Corrine Lindsay  
 541.989.8478 | www.washugyu.com  
 73375 Lindsay Feedlot Lane, Lexington, OR 97839



**JH Wagyu** ~ Jim Hendricks  
 904.237.5258  
 12540 County Road 121, Bryceville, Florida 32009



**Midland Meat** ~ John Scharbauer  
 432.262.4644 | contact@midlandmeatco.com  
 2705 N. Big Spring St., Midland, Texas 79705



**Twin Oaks Wagyu** ~ Jason & Jessica Winall  
 804.598.6284 | www.twinoaksanguswagyu.com  
 4140A Old River Trail, Powhatan, VA 23139



**Sakura Wagyu** ~ Tori Trbovich  
 614.508.6267 | contact@sakurawagyu.com  
 170 North Sunbury Rd., Westerville, OH 43081



**Joseph Decuis Farm** ~ Pete Eshelman  
 260.672.1715 | www.josephdecuis.com  
 6756 E. 900 South, Columbia City, IN 46725



**Schmaltz Wagyu** ~ John Schmaltz  
 641-891-0281 | dbschmaltz@windstream.net  
 2276 155th Place, Knoxville, IA 50138



**Vermont Wagyu** ~ Shelia Patinkin  
 847.702.7812 | farm@vermontwagyu.com  
 150 Lower Parker Hill Rd., Springfield, VT 05156



**Labraunda Wagyu Cattle Ranch**  
 1050 South 4240 Road, Chelsea, OK 74016



**Stonyrun Farms** ~ Loren & Mitchell Ruth  
 484.369.9590 | Loren@synergywagyu.com  
 446 Stony Run Rd., Spring City, PS 19475  
 www.synergywagyu.com



**Wagyu Shimizu**  
 404.405.2245 | barry\_m\_elliott@hotmail.com  
 25565 Sawmill Rd., Carson, VA 23830

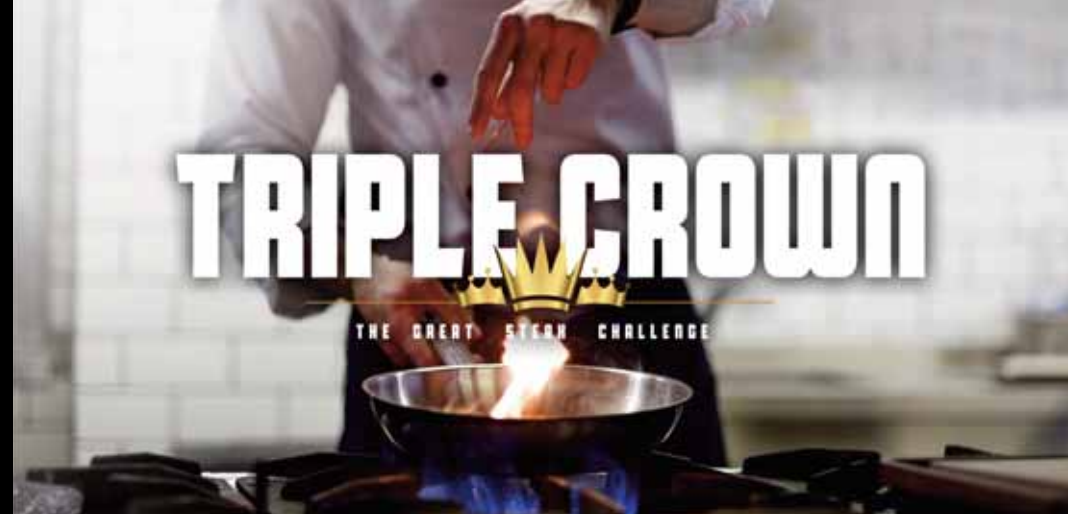

**Dr. Susan K. Duckett**  
*Professor Ernest L. Corley Jr.  
Trustees Endowed Chair at Clemson University*



**Dr. Alex Stelzleni**  
*Professor of Meat Science at the  
University of Georgia*



**Dr. Francis L. Fluharty**  
*Head of Animal & Dairy Science  
Department at the University of Georgia*



**Dr. T. Dean Pringle**  
*President of the American  
Meat Science Association*



**Dr. John Michael Gonzalez**  
*Muscle Biology/ Meat Science  
Department of Animal & Dairy  
Science Associate Professor*

# ~ MEAT SCIENTISTS ~

# JUDGING CATEGORIES

## CAMERA

POINT VALUE: 30

The Japanese Carcass camera was used to evaluate: Rib Eye Area, Rib Eye Shape, Marbling fineness, Marbling Coarseness and Intramuscular Fat (IMF) percentage. The Trim and fat color will also be evaluated.

## WARNER BRATZLER SHEAR FORCE

POINT VALUE: 7.5

Meat tenderness is one of the highest-ranking quality characteristics for red meats. Meat scientists rely on a variety of methods to assess eating quality. These include tasting panels, detailed attribute panel evaluation, and visual judgment. While consumer studies provide very useful data, they do not provide objective research and do not meet the experimental requirements to validate a study. The Warner-Bratzler shear force technique has allowed meat scientists to significantly expand the scope of research endeavors. It provides a greater enhanced degree of objectivity. The Warner-Bratzler Shear Force evaluation is the most common and widely used texture analysis method for Tenderness to date.

## SENSORY PANEL (PROFESSIONAL TASTE PANEL)

POINT VALUE: 35

Each steak will be tested by a trained, non-biased, panel of experts in a controlled testing facility for flavor and intensity of flavor at the University of Georgia new state of the art taste

panel lab.

## COMPLETE FATTY ACID PROFILE

POINT VALUE: 20

The Fatty Acid profile will reveal the content of the Monounsaturated Fatty Acid and Polyunsaturated Fatty Acid and the Omega 3 and 6. It further breaks down the fatty acids to show the saturated and Oleic Acid content. It also reveals the full content of Oleic Acids, which from a health standpoint can put your beef in the most beneficial category for health-conscious consumers.

## LIPID EXTRACTION

POINT VALUE: 7.5

Our new addition to the Challenge is the measurement of Total Intramuscular Fat Content (IMF). The connection between IMF and the eating experience of beef are well proven and very positive. This measurement along with the fatty acid composition also allows us to estimate the total availability of Monounsaturated Fatty Acids (MUFAs), particularly Oleic acid, in the steak which have demonstrated health benefits for consumers.

**\*\*NOTE** DM<sub>p</sub> : DIGITAL MARBLING PERCENTAGE  
DM<sub>f</sub> : DIGITAL MARBLING FINENESS

*Joseph Decuis*  
Est. 2000



~ LOT 1 ~

# GRAND CHAMPION TRIPLE CROWN

THE GREAT STEAK CHALLENGE

Sensory Taste Panel Overall	THIRD PLACE
Warner Bratzler Tenderness Overall	FOURTH PLACE
Japanese Carcass Camera Overall	SECOND PLACE
Total Lipid Panel Overall	THIRD PLACE
Fatty Acid Profile	SECOND PLACE

## JOSEPH DECUIS FARM

COLUMBIA CITY, IN

SCORE **27.425**

DMp: **51.8%**

DMf: **87.5%**

Breeder **PETE ESHELMAN**

Sire **TF 813 KIMITOFUKU FB 19839**

Dam **MICHIKO 1493 FB 19839**

Wagyu Content **FULLBLOOD 100%**

Days on Feed **33 MONTHS**

Age at Harvest **39 MONTHS**

Hot Carcass Wt. **663 LBS.**

Time Aged **10 DAYS**



~ LOT 2 ~

# RESERVE GRAND CHAMPION TRIPLE CROWN

THE GREAT STEAK CHALLENGE

Fatty Acid Profile	WINNER FIRST PLACE OVERALL
Warner Bratzler Tenderness	WINNER FIRST PLACE OVERALL
Total Lipid Panel Overall	FOURTH PLACE
Sensory Taste Panel Overall	FIFTH PLACE
Japanese Carcass Camera	FIFTH PLACE OVERALL

## FEDDERSEN WAGYU

ANTHON, IA

SCORE **26.175**

DMp: **48.8%**

DMf: **83.3%**

Breeder **ULTIMATE KOBE BEEF**

Sire **UKB 005 SHIGEFUKU 13M FB6540**

Dam **UKB MS N337 FB24717**

Wagyu Content **FULLBLOOD 100%**

Days on Feed **650 DAYS**

Age at Harvest **32 MONTHS**

Hot Carcass Wt. **1,057 LBS.**

Time Aged **4 DAYS**

## EXHIBITOR

## RESULTS

## IMAGE

### ~ LOT 3 ~

**FEDDERSEN WAGYU**  
ANTHON, IA



BREEDER **ULTIMATE KOBE BEEF**  
SIRE **RMW SHIGERU 120 FB 25564**  
DAM **YKB MS L320 FB31872**  
WAGYU  
CONTENT **FULLBLOOD 100%**

**SCORE 25.600**

DMp: **48.9%** DMf: **136.8%**  
Days on Feed **650 DAYS**  
Age at Harvest **32 MONTHS**  
Hot Carcass Wt. **1,147 LBS.**  
Time Aged **4 DAYS**

Sensory Taste Panel: **WINNER FIRST PLACE OVERALL**  
Japanese Carcass Camera: **FOURTH PLACE OVERALL**

Fedderson Wagyu won the Digital Marbling Fineness with the finest Marbling percentage of any steak entered



### ~ LOT 4 ~

**VERMONT WAGYU**  
SPRINGFILED, VT



BREEDER **SHELIA PATINKIN**  
SIRE **BAR R SHIGEFUKU FB25533**  
DAM **VT MS. SHIGETEHZAMICHI**  
WAGYU  
CONTENT **FULLBLOOD 100%**

**SCORE 25.325**

DMp: **43.8%** DMf: **92.7%**  
Days on Feed **570 DAYS**  
Age at Harvest **27.3 MONTHS**  
Hot Carcass Wt. **845 LBS.**  
Time Aged **14 DAYS**

Total Lipid Extraction Overall: **SECOND PLACE**  
Warner Bratzler Tenderness: **THIRD PLACE OVERALL**  
Sensory Taste Panel: **FOURTH PLACE OVERALL**  
Fatty Acid Profile: **FOURTH PLACE OVERALL**



### ~ LOT 5 ~

**BOWMAN FARMS**  
ROARING RIVER, NC



BREEDER **PHILIP BOWMAN**  
SIRE **MFC KIMITOFUKU FB17785**  
DAM **TNO ANNA PC 24889**  
WAGYU  
CONTENT **FULLBLOOD 100%**

**SCORE 25.050**

DMp: **55.4%** DMf: **113.5%**  
Days on Feed **840 DAYS**  
Age at Harvest **28 MONTHS**  
Hot Carcass Wt. **1,052 LBS.**  
Time Aged **18 DAYS**

Total Lipid Panel: **WINNER FIRST PLACE OVERALL**  
Japanese Carcass Camera: **WINNER FIRST PLACE OVERALL**  
Fatty Acid Profile: **THIRD PLACE OVERALL**



## EXHIBITOR

## RESULTS

## IMAGE

~ LOT 6 ~

**WAGYU SHIMIZU**  
CARSON, VA



BREEDER **BARRY ELLIOT**  
SIRE **MFC ITOSURA DOI 82 FUKU FB 11972**  
DAM **FFX MALACHITE FB 19542**  
WAGYU  
CONTENT **FULLBLOOD 100%**

**SCORE 25.675**

DMp: **46.9%** DMf: **95.5%**  
Days on Feed **549 DAYS**  
Age at Harvest **28 MONTHS**  
Hot Carcass Wt. **923 LBS.**  
Time Aged **14 DAYS**

Sensory Taste Panel: **SECOND PLACE OVERALL**



~ LOT 7 ~

**MIDLAND MEAT**  
MIDLAND, TX



BREEDER **SCHARBAUER RANCH**  
SIRE **FULLBLOOD BLACK**  
DAM **HALF HEREFORD/ HALF ANGUS**  
WAGYU  
CONTENT **F1**

**SCORE 21.675**

DMp: **43.8%** DMf: **76.9%**  
Days on Feed **400 DAYS**  
Age at Harvest **28 MONTHS**  
Hot Carcass Wt. **1,100 LBS.**  
Time Aged **21 DAYS**

Sensory Taste Panel %: **FIRST PLACE**  
Total Lipid Extraction %: **FIRST PLACE**  
Japanese Carcass Camera %: **FIRST PLACE**  
Warner Bratzler Tenderness: **SECOND PLACE OVERALL**



~ LOT 8 ~

**SUPER PRIME BEEF**  
LEXINGTON, OR



BREEDER **LINDSEY RANCH**  
SIRE **SHIGISHIGETANI**  
DAM **BLACK ANGUS**  
WAGYU  
CONTENT **F1**

**SCORE 20.65**

DMp: **36.1%** DMf: **54.5%**  
Days on Feed **630 DAYS**  
Age at Harvest **30 MONTHS**  
Hot Carcass Wt. **1,020 LBS.**  
Time Aged **30 DAYS**

Fatty Acid Profile %: **FIRST PLACE**  
Warner Bratzler Tenderness %: **THIRD PLACE**  
Japanese Carcass Camera %: **FOURTH PLACE**  
Sensory Taste Panel %: **FOURTH PLACE**



## EXHIBITOR

## RESULTS

## IMAGE

~ LOT 9 ~

**WAGYU SHIMIZU**  
CARSON, VA



BREEDER **BARRY ELLIOT**  
SIRE **UKB MR YASUSHIGEFUKU**  
DAM **FFX MALACHITE FB 19542**  
WAGYU  
CONTENT **FULLBLOOD 100%**

**SCORE 19.325**

DMp: **39.4%** DMf: **118.6%**  
Days on Feed **493 DAYS**  
Age at Harvest **27.5 MONTHS**  
Hot Carcass Wt. **923 LBS.**  
Time Aged **14 DAYS**



~ LOT 10 ~

**SCHMALTZ WAGYU**  
KNOXVILLE, IA



BREEDER **JOHN SCHMALTZ**  
SIRE **CHR SANJIROU 111P FB 7384**  
DAM **PB CHR TAKAZAKURA 247 FB 6843**  
WAGYU  
CONTENT **PUREBRED WAGYU**

**SCORE 18.925**

DMp: **49.7%** DMf: **91.4%**  
Days on Feed **540 DAYS**  
Age at Harvest **27 MONTHS**  
Hot Carcass Wt. **1,090 LBS.**  
Time Aged **14 DAYS**

Japanese Carcass Camera Overall: **THIRD PLACE**



~ LOT 11 ~

**MASON HILL CATTLE**  
NORTHERN PLAINS, OR



BREEDER **JASON SPECHT**  
SIRE **UNDISCLOSED**  
DAM **UNDISCLOSED**  
WAGYU  
CONTENT **FULLBLOOD 100%**

**SCORE 18.50**

DMp: **43.0%** DMf: **95.8%**  
Days on Feed **600 DAYS**  
Age at Harvest **34 MONTHS**  
Hot Carcass Wt. **950 LBS.**  
Time Aged **21 DAYS**

Total Lipid Extraction: **FIFTH PLACE OVERALL**  
Fatty Acid Profile: **FIFTH PLACE OVERALL**





## EXHIBITOR

## RESULTS

## IMAGE

~ LOT 12 ~

**TWIN OAKS WAGYU**  
POWHATAN, VA



BREEDER **JASON & JESSICA WINALL**  
SIRE **BAY ITO MACHO 177 FB 22028**  
DAM **DESIGNER MAKINA FB 22153**  
WAGYU **CONTENT FULLBLOOD 100%**

**SCORE 18.40**

DMp: **32.2%** DMf: **77.7%**  
Days on Feed **800 DAYS**  
Age at Harvest **31 MONTHS**  
Hot Carcass Wt. **804.5 LBS.**  
Time Aged **14 DAYS**

Total Lipid Extraction %: **FOURTH PLACE**  
Warner Bratzler Tenderness %: **FIFTH PLACE**  
Fatty Acid Profile %: **FIFTH PLACE**



~ LOT 13 ~

**MIDLAND MEATS**  
MIDLAND, TX



BREEDER **SCHARBAUR RANCH**  
SIRE **FULLBLOOD BLACK**  
DAM **HEREFORD/ ANGUS**  
WAGYU **CONTENT F1**

**SCORE 17.975**

DMp: **34.9%** DMf: **74.1%**  
Days on Feed **400 DAYS**  
Age at Harvest **28 MONTHS**  
Hot Carcass Wt. **1,100 LBS.**  
Time Aged **21 DAYS**

Total Lipid Extraction %: **SECOND PLACE**  
Warner Bratzler Tenderness %: **SECOND PLACE**  
Japanese Carcass Camera %: **FIFTH PLACE**  
Sensory Taste Panel %: **FIFTH PLACE**  
Warner Bratzler Tenderness: **FIFTH PLACE OVERALL**



~ LOT 14 ~

**SAKURA**  
WAGYU FARMS

BREEDER **TORI TRVOVICH**  
SIRE **FB 10914**  
DAM **F1**  
WAGYU **CONTENT F2**

**SCORE 16.625**

DMp: **39.3%** DMf: **86.9%**  
Days on Feed **450 DAYS**  
Age at Harvest **29 MONTHS**  
Hot Carcass Wt. **900 LBS.**  
Time Aged **18 DAYS**

Sensory Taste Panel %: **SECOND PLACE**  
Japanese Carcass Camera %: **SECOND PLACE**  
Total Lipid Extraction %: **THIRD PLACE**



## EXHIBITOR

## RESULTS

## IMAGE

~ LOT 15 ~

**SCORE 15.45**

DMp: **34.1%** DMf: **77.7%**  
Days on Feed **425 DAYS**  
Age at Harvest **29 MONTHS**  
Hot Carcass Wt. **1,100 LBS.**  
Time Aged **14 DAYS**



~ LOT 16 ~

**JH WAGYU**  
BRYCEVILLE, FL

BREEDER **JIM HENDRICKS**  
SIRE **LUV EMPEROR TAKANAMI FB 24464**  
DAM **REGISTERED BLACK ANGUS**  
WAGYU  
CONTENT **F1**

**SCORE 14.425**

DMp: **36.8%** DMf: **72.7%**  
Days on Feed **550 DAYS**  
Age at Harvest **30 MONTHS**  
Hot Carcass Wt. **1,650 LBS.**  
Time Aged **14 DAYS**

Japanese Carcass Camera %: **THIRD PLACE**  
Sensory Taste Panel %: **THIRD PLACE**  
Fatty Acid Profile %: **FOURTH PLACE**



~ LOT 17 ~

**GOODSELL CATTLE**  
MARAMEC, OK



BREEDER **JOSHUA GOODSELL**  
SIRE  
DAM  
WAGYU  
CONTENT

**SCORE 13.325**

DMp: **30.6%** DMf: **74.0%**  
Days on Feed  
Age at Harvest  
Hot Carcass Wt.  
Time Aged

Warner Bratzler Tenderness %: **FOURTH PLACE**  
Total Lipid Extraction %: **FIFTH PLACE**



**TRIPLE CROWN**  
THE GREAT STEER CHALLENGE

**~ FULLBLOOD WAGYU STEERS ~**

36 month-old parent verified Fullblood Wagyu Steers representing the finest genetics in the breed!



~ LOT 18 ~



~ LOT 19 ~



~ LOT 20 ~

Triple Crown Steak Challenge and Wagyu 365 proudly present the Top Steers in the USA. Just in time for the holidays, the most spectacular steers have hit the market place.

Fedderson Wagyu has impressively ranked in all categories of the Triple Crown Steak Challenge with Marbling Scores ranging from 48.8 percent intramuscular fat (IMF) and above. Fedderson also won the fineness of Marbling certificate having the steak with the highest percentage of small fine marbling. This is a highly desired trait for tenderness and flavor in beef. Fedderson Wagyu scored in the Top 5 with two steers, proving the steers raised on the farm are all similar and deserving of Championship status.

In addition Fedderson's amazing steers earned scientific validation in these areas.

1. Winner over all in the Sensory Taste Panel, The Number one best tasting steak in the competition
2. Winner over all in the Warner Bratzler Shear Force test to determine Tenderness.  
Meat so tender you can cut it with a fork.
3. Winner Over All in the Complete Fatty Acid profile category making Fedderson Beef the healthiest beef tested in the competition.

The steers in this auction are all related and fed healthy grains. Now is your chance to bid on the best tasting, most tender, scientifically proven healthy beef ever auctioned. This beef is guaranteed to be of the highest quality Wagyu beef raised in the USA. We believe so much in the quality of this beef 365 will guarantee your steer to be high prime or Fedderson Wagyu will trade you a high prime graded carcass of similar weight.

These top Steers are auctioned with various harvest dates throughout the Months of late November through December. Allow yourself to experience a level of indulgence few people are able to achieve. 365 is the only auction that guarantees High Prime beef, Now is your chance to taste the elevated experience of Champion Beef.

~ LOT 18 ~

**FULLBLOOD FAT STEER | TAG 11 | 1,650 LBS.**

**FEDDERSEN WAGYU**  
ANTHON, IA



BREEDER **ULTIMATE KOBE BEEF**  
SIRE **MFC ITOMORITAKA 410B FV 17773**  
WAGYU  
CONTENT **FULLBLOOD 100%**

~ LOT 19 ~

**FULLBLOOD FAT STEER | TAG 75 | 1,700 LBS.**

**FEDDERSEN WAGYU**  
ANTHON, IA



BREEDER **ULTIMATE KOBE BEEF**  
SIRE **GENESIS FB 31144**  
WAGYU  
CONTENT **FULLBLOOD 100%**

~ LOT 20 ~

**FULLBLOOD FAT STEER | TAG 10 | 1,725 LBS.**

**FEDDERSEN WAGYU**  
ANTHON, IA



BREEDER **ULTIMATE KOBE BEEF**  
SIRE **RMW 005 GENESIS FB 31144**  
WAGYU  
CONTENT **FULLBLOOD 100%**



~ LOT 21 ~

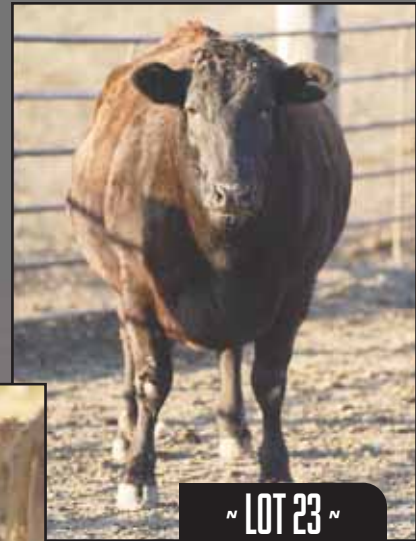

~ LOT 23 ~



~ LOT 22 ~

~ LOT 21 ~

**FULLBLOOD FAT STEER | TAG 27 | 1,750 LBS.**

**FEDDERSEN WAGYU**  
ANTHON, IA



BREEDER **ULTIMATE KOBE BEEF**  
SIRE **HOUSTON FB 18813**

WAGYU  
CONTENT **FULLBLOOD 100%**

~ LOT 22 ~

**FULLBLOOD FAT STEER | TAG 36 | 1,743 LBS.**

**FEDDERSEN WAGYU**  
ANTHON, IA



BREEDER **ULTIMATE KOBE BEEF**  
SIRE **RMW SHIGERU 005 110 FB 25563**

WAGYU  
CONTENT **FULLBLOOD 100%**

~ LOT 23 ~

**FULLBLOOD FAT STEER | NO TAG | 1,749 LBS.**

**FEDDERSEN WAGYU**  
ANTHON, IA



BREEDER **ULTIMATE KOBE BEEF**  
SIRE **UKB MR. KITASEKI 48F FB 119731**

WAGYU  
CONTENT **FULLBLOOD 100%**

- All steers are located North of Omaha, Nebraska
- All steers have a processing date by 12.01.2020
- All steers are parent verified as stated with their lot number.
- All steers weight listed as of 11.12.2020.

**marketing agent** ~ Randy Ratliff, [Randy@Wagyu365.com](mailto:Randy@Wagyu365.com)  
Once your purchase is made and paid for you can contact [Randy@wagyu365.com](mailto:Randy@wagyu365.com)  
to discuss details on getting your new purchase processed.

**TRIPLE CROWN**  
THE GREAT STEAK CHALLENGE

*N* **DONATION** *N*

Lots A, B, C & D will be donated to the Southern Alliance Junior Association.



# ~ MEAT BOX ~

## ZABUTON - BAVETTE - FLAT IRON

We love the Zabuton for its incredibly rich beefiness. It's actually a boneless short rib, sliced thin to shorten the grain with a beautiful balance of tooth and tenderness that makes it an extremely satisfying eat.



~ DONATION A, B, C & D ~

## ~ MEAT BOX ~

- 2 ZABUTON STEAKS FROM MISHIMA RESERVE, 2 RIBEYES AN 2 LBS. OF WAGYU HAMBURGER MEAT
- 2 ZABUTON WAGYU STEAKS, 2 RRIIBEYES, 2 LBS. OF MISHIMA RESERVE WAGYU HAMBURGER MEAT

Lots A, B, C & D will be donated to the Southern Alliance Junior Association.

~ DRAWING ~

One MEAT BOX will be given to two lucky subscribers on sale day!

## ~ MEAT BOX ~

- 2 ZABUTON STEAKS FROM MISHIMA RESERVE, 2 RIBEYES AN 2 LBS. OF WAGYU HAMBURGER MEAT
- 2 ZABUTON WAGYU STEAKS, 2 RRIIBEYES, 2 LBS. OF MISHIMA RESERVE WAGYU HAMBURGER MEAT



**TRIPLE CROWN**  
  
THE GREAT STEAK CHALLENGE

**~ GENETIC OPPORTUNITIES ~**



### ***auctioneer ~***

Ryan Dorran, 403.507.6483

### ***sale day phones ~***

Randall Ratliff.....Wagyu365 .....615.330.2735.....Randy@wagyu365.com  
Kiley McKinna .....Wagyu365 .....402.350.3447.....Kiley@wagyu365.com  
P.J. Budler .....Wagyu365.....682.597.0380 .....PJ@wagyu365.com

### ***sale order & supplemental information ~***

Sale order is catalog order! Any additional information or corrections to the sale catalog will be available online at [www.wagyu365.com](http://www.wagyu365.com) prior to the sale.

### ***watch live & bid ~***

Log onto [Wagyu365.com](http://Wagyu365.com) to view the sale offering and sign up to bid.

### ***general sale terms ~***

**TERMS AND CONDITIONS ...** Cattle will sell under the standard terms and conditions. All consignors in the Triple Crown Great Steak Challenge Sale sell their lots 100% fully guaranteed. Any announcements from the sale podium will take precedence over the printed sale catalog.

**EMBRYO GUARANTEE ...** Any embryos sold as stated and are not guaranteed on conception. All embryo lots will have statements regarding each with their descriptions.

**DESCRIPTIONS AND FOOTNOTES ...** Each consignor wrote the descriptions that pertained to their lot or lots. Wagyu365 does not take any responsibility, in regards, to the guarantee of what was written. Any adjustments or corrections will be made at the time of the sale.

**REGISTRATIONS, TRANSFERS AND EMBRYO TRANSFERS ...** Within 60 days of the date of the sale, the cattle sold will be transferred (registrations) to the new owners through the offices of the American Wagyu Association. The fee is paid for by the seller.

**PAYMENT ...** All lots must be paid for immediately following the conclusion of the Triple Crown Great Steak Challenge Sale unless prior payment arrangements have been made with any representative of Wagyu365. Buyers are welcome to pay by credit card. If so, you will be charged a 3% fee on the total sum of your purchase.

**DELIVERY ...** Buyers are responsible for any shipping cost pertaining to embryo purchases and transportation of the live cattle. Wagyu365 buyers and sellers will work together to make this the easiest and most efficient process possible.

**LIVESTOCK MORTALITY INSURANCE ...** Any representative of the Wagyu365 team can assist any buyer with insurance regarding their purchases.

**GENETIC CONDITIONS ...** Log onto [www.wagyu.org](http://www.wagyu.org), go to the animal search and results of the genetic testing will be found on the lot selling.

Auction money and proceeds will be conducted under Randall O. Ratliff dba R & R Marketing, P.O. Box 60097, Nashville, TN 37206. Bond # 7901027402 (U.S. Department of Agriculture, Grain Inspection, Packers and Stockyards Administration Packers and Stockyards Program).

# ~ GENETIC CONSIGNORS ~



**Crescent Harbor Ranch, LLC** ~ Ralph Valdez  
360.675.0392; 360.941.0644 (cell) | rh@oakharbor.net  
88 W. Crescent Harbor Rd., Oak Harbor, WA 98277



**Landgraf Ranch at Walnut Creek**  
512.633.0154 | kenny@landgraf ranch.com  
299 Boyd Rd., Red Rock, TX 78662  
www.landgraf ranch.com



**Lone Mountain Wagyu** ~ Robert Estrin  
505.281.1432 | info@lonemountaincattle.com  
1818AB NM 14, Golden, NM 87047  
www.lonemountaincattle.com



**JDH Wagyu** ~ Joe & Galynn Hoyer  
712.249.2076 | joeh@netins.net  
64919 Yankton Rd., Villisca, IA 50864



**Rowe Wagyu** ~ Earl Rowe  
479.738.7283 | earl.rowe@hotmail.com  
17091 Parks Corner, Lincoln, AR 72744  
www.rowewagyu.com



**Synergy Wagyu** ~ Loren Ruth  
484.369.9590 | Loren@synergywagyu.com  
446 Stony Run Rd., Spring City, PS 19475  
www.synergywagyu.com



**Vermont Wagyu** ~ Shelia Patinkin  
847.702.7812 | farm@vermontwagyu.com  
150 Lower Parker Hill Rd, Springfield, VT 05156

**Tally Windham Wagyu Ranch** ~ Tally Windham  
325.668.6920 | Twind52519@aol.com  
PO Box 1447, Clyde, TX 79510

**Wagyu Florida Inc.** ~ Stan Potter  
904.557.3126 | stan@wagyuflorida.com  
85272 Miner Road, Yulee, FL 32097



*sire, Mayura L0010*

**4 Fullblood Embryos**

LOT **24**

BLACK | Selling one package of four Grade 1, Fullblood, Conventional, Domestic only embryos.

**3 Fullblood Embryos**

LOT **25**

BLACK | Selling one package of three Grade 1, Fullblood, Conventional, Domestic only embryos.

**MAYURA L0010 ET**

MAYURA ITOSHIGENAMI JNR  
MAYURA H0159

ITOSHIGENAMI  
MAYURA DAI NI KINNTOU 1  
MAYURA ZULU  
WAGYU GENETICS AIZAKURA D837  
ITOKITATSURU  
YASUHIME  
WORLD K'S MICHIFUKU  
WORLD K'S TANITSURU

**RVV MS ITOZURU DOI 795E ET**

B3F, CHSF, F11C, F13F

ITOZURU DOI  
WKS CHR MS TANITSURU 621A

CONSIGNEE BY **CRESCENT HARBOR RANCH, LLC**, OAK ARBOR, WA

Mayura L0010, the sire of these embryos needs no introduction. He is the high selling fullblood son of the breed leading sire Mayura Itoshigenami JNR and himself possesses elite genomic EBVs in the top 1% of the breed. The maternal granddam of these embryos also sold for \$50,000 at auction! The dam of these embryos, CHR 795, is sired by TF151 Itozuru Doi, a legend of the breed in the US and Australia. Itozuru Doi is coveted for his ability to pass on a tremendous balance of carcass and growth traits. TF 151 semen is almost nonexistent anymore. The 795 cow is backed by the \$50,000 cow, WKS CHR Ms Tanitsuru 621A, who in turn is a maternal granddaughter of the original import female, Kanetani. The maternal line in this lot includes some incredible sires – TF 151, Michifuku, and Japanese legends Monjiro, Tanifuku Doi, and Tanishige. The extreme value in these embryos comes from a unique combination of rare genetics with superior performance!

Stored at Vytelle, 80383 US-395, Hermiston, OR 97838, (866) 689-3477.



sire, Tyddewi N4431

## 4 IVF Embryos

LOT 26

BLACK | Selling one package of four IVF, Grade 1, Exportable embryos.

### TYDDEWI N4431 (ET)

B3F, CHSF, CL16F, F11C, F13F, SCDVA WESTHOLME J0147

MAYURA ITOSHIGENAMI JNR (AI) ITOSHIGENAMI (IMP USA)  
MAYURA DAI NI KINNTOU 1 (AI)  
WESTHOLME D0965 (AI) (ET)  
WESTHOLME UTSUNA (AI) (ET)

### LMR MS MICHIFUKU 0162X

B3F, CHSF, CL16F, F11CF

WORLD K'S MICHIFUKU  
BR MS KIKUHANA 8610

MONJIRO 11550  
MICHIKO 655635  
TF KIKUHANA  
JVP MS FUKUKANE 05E

CONSIGNEE BY LONE MOUNTAIN WAGYU, GOLDEN, NM

LMR Ms Michifuku 0162X is a productive Group "D" cow, with 64% Tajima, 17% Itozakura, 5% Okayama and 3% Okayama bloodlines.

0162X's sire, WKS Michifuku, is a Wagyu Trait Leader ranking in the Top 1% for both Ribeye Area (EMA) EBV (+7.0) and for Marble Fineness EBV (+0.45) with accuracies of 96% and 98% in the current BREEDPLAN report.

LMR Ms Michifuku 0162X's dam, BR Ms Kikuhana 8610, is by TF Kikuhana and descends from the Chisahime maternal line. 8610 produced 10 calves for Lone Mountain before she passed away at 16 years of age.

LMR Ms Michifuku 0162X has produced six calves for Lone Mountain – one of whom, a 30-month-old steer by LMR Daisuke 2470Z, a Kitaguni Jr son, graded 42.29% IMF.

This is a son of the breed leading sire Mayura Itoshigenami JNR. Itoshigenami JNR semen is currently not available on the market and recently 6 straws sold in the 2020 Mayura Sale to high of \$68,000 per straw! Mayura Itoshigenami JNR carries elite high reliability EBVs (91%-98%) because of his superior carcass data based on genomic data as well as actual data collected on 842 carcasses. A Trait Leader of the breed and in the Top 1% for EMA EBV (+8.1), MS (+3.1) and MF (+0.47). In addition, he ranks in the Top 1% of all 4 Australian Wagyu Breed Indexes.

Through his dam Westholme J0147, he receives growth and carcass traits from the top Westholme lines of Yoshifuji 8 and Yamafuji. These are two high Shimane influenced (through Dai 7 Itozakura) Westholme foundation cows.

The combination of the growth of these Westholme lines with the carcass traits of Itoshigenami JNR produces the massive genomic figures for Tyddewi N4431 of +2.1 for Marble Score EBV (Top 1%); +0.40 (Top 2%) for Marble Fineness; and +6.0 for Eye Muscle Area (REA) (Top 2%).

In addition, N4431 is in the Top 1% for all Australian Wagyu Indexes: +\$265 Wagyu Breeder, +\$280 Self Replacing Index, +\$234 Fullblood Terminal and +\$218 F1 Terminal Indexes.

N4431 was born 17 September 2017. He is F11+ and is FREE from IARS and the other 4 Wagyu genetic defects. He is VA 7. Sire currently only registered with the Australian Wagyu Association.

Embryos stored at Trans Ova Genetics, 2938 380th St, Sioux Center, IA 51250 (712.722.3586)



*sire, Tyddewi N4431*

**4 IVF Embryos**

LOT **27**

BLACK | Selling one package of four IVF, Grade 1, Exportable embryos.

**TYDDEWI N4431 (ET)**

B3F, CHSF, CL16F, F11C, F13F, SCDVA WESTHOLME J0147

MAYURA ITOSHIGENAMI JNR (AI) ITOSHIGENAMI (IMP USA)  
 MAYURA DAI NI KINNTOU 1 (AI)  
 WESTHOLME D0965 (AI) (ET)  
 WESTHOLME UTSUNA (AI) (ET)  
 KITAGUNI 7/8  
 WORLD K'S NAKAYUKI  
 WORLD K'S MICHIFUKU  
 CHR MS HIRASHIGE 055J

**LMR MS KITAGUNI 1252Y**

CL16-F

WORLD K'S KITAGUNI JR.  
 LMR MS MICHIFUKU 628S

CONSIGNED BY **LONE MOUNTAIN WAGYU**, GOLDEN, NM

LMR Ms Kitaguni 1252Y has been a valuable donor at Lone Mountain cattle Company producing 68 viable embryos in 6 flushes – averaging 11 embryos per flush.

Her sire, WKS Kitaguni Jr, a valuable son of Kitaguni 708 J1530, was born October 7, 1994 shortly after WKS Nakayuki J13943, his dam, arrived in the United States (exported by the Mannett Group).

In the 2017 LMCC Sire Performance Study, WKS Kitaguni Jr, with 61 carcasses studied, ranks 4th for IMF with an average of 31.73%, following Yasufuku Jr and his own sons, LMR Koichi 1409Y and LMR Kitaguni 1441Y. And with 16 images studied as Dam Sire, Kitaguni Jr displays his staying power for IMF by ranking #1 (34.35%).

In terms of Marble Fineness, Kitaguni Jr ranks third as Dam Sire. WKS Kitaguni Jr, is a Trait Leader for 2 traits; Top 1% for Birth Weight EBV (-3.4) and Top 4% for Marble Score (+1.7). Kitaguni Jr has been a powerhouse for Lone Mountain, producing outstanding carcasses achieving the 50% IMF range.

Michifuku, on the maternal side of the pedigree, is another superb sire. WKS Michifuku was sired by Monjiro 11550, listed by Kenichi Ono as #7 on his list of the Top 15 most outstanding Wagyu of Japan.

Monjiro, sired by Yasumi Doi J10328, was born March 15, 1981 in Hyogo Prefecture and was the 11th calf by his dam, Harumi. Monjiro, originally named Harutoshi 2, was just a yearling when he won the Number 2 spot at the Zenkyo (All-Japan Wagyu Show) and was auctioned for \$160,000. Michifuku's dam, Michiko J655635, was sired by Tanishige 1526, grandsired by Yasutani Doi J472 and great-grand- sired by Yasumi Doi J10328.

This is a son of the breed leading sire Mayura Itoshigenami JNR. Itoshigenami JNR semen is currently not available on the market and recently six straws sold in the 2020 Mayura Sale to high of \$68,000 per straw! Mayura Itoshigenami JNR carries elite high reliability EBVs (91%-98%) because of his superior carcass data based on genomic data as well as actual data collected on 842 carcasses. A Trait Leader of the breed and in the Top 1% for EMA EBV (+8.1), MS (+3.1) and MF (+0.47). In addition, he ranks in the Top 1% of all 4 Australian Wagyu Breed Indexes.

Through his dam Westholme J0147, he receives growth and carcass traits from the top Westholme lines of Yoshifuji 8 and Yamafuji. These are two high Shimane influenced (through Dai 7 Itozakura) Westholme foundation cows.

The combination of the growth of these Westholme lines with the carcass traits of Itoshigenami JNR produces the massive genomic figures for Tyddewi N4431 of +2.1 for Marble Score EBV (Top 1%); +0.40 (Top 2%) for Marble Fineness; and +6.0 for Eye Muscle Area (REA) (Top 2%).

In addition, N4431 is in the Top 1% for all Australian Wagyu Indexes: +\$265 Wagyu Breeder, +\$280 Self Replacing Index, +\$234 Fullblood Terminal and +\$218 F1 Terminal Indexes. N4431 was born 17 September 2017. He is F11+ and is FREE from IARS and the other four Wagyu genetic defects. He is VA 7.

Sire currently only registered with the Australian Wagyu Association.

Embryos stored at Trans Ova Genetics, 2938 380th St, Sioux Center, IA 51250 (712.722.3586)



sire, *Tyddewi N4431*

## 4 IVF Embryos

LOT **28**

BLACK | Selling one package of four IVF, Grade 1, Exportable embryos.

### TYDDEWI N4431 (ET)

B3F, CHSF, CL16F, F11C, F13F, SCDVA WESTHOLME J0147

MAYURA ITOSHIGENAMI JNR (AI) ITOSHIGENAMI (IMP USA)  
MAYURA DAI NI KINNTOU 1 (AI)  
WESTHOLME D0965 (AI) (ET)  
WESTHOLME UTSUNA (AI) (ET)

### LMR MS KITAGUNI 8724F

WORLD K'S KITAGUNI JR.  
KITAGUNI 7/8  
WORLD K'S NAKAYUKI  
WORLD K'S YASUFUKU JR  
MISS BAR R 321H

CONSIGNED BY **LONE MOUNTAIN WAGYU**, GOLDEN, NM

8724F is a daughter of BR Ms Yasufuku 0645– and is a full sibling of LMR Ms Kitaguni 8168U, one of our most prolific and productive donors. 8168U sports a Marble Score EBV of +2.0 and Birthweight EBV of -4.9, both traits ranking in the Top 1% of the breed, according to the most recent BREEDPLAN report. She has already produced 43 calves - including two steers by TF148 graded 41% and 43% IMF.

8724F is also a full sibling to both LMR Koichi 1409Y and LMR Kitaguni 1441Y. 1441Y is the #1 Sire for Marbling (39.54%) and #2 Sire for Marble Fineness (33.75) in the 2019 LMCC Sire Performance Study. In the current BREEDPLAN report, 1441Y is Trait Leader and Top 1% for Birthweight EBV (-3.5); just outside the Top 5% for Marble Score EBV (+1.5).

LMR Ms Kitaguni 8724F was sired by WKS Kitaguni Jr, the #1 Dam Sire in the most recent LMCC Sire Performance Study (SPS) for Marbling (45 carcasses = average 35.08% IMF) and #6 Dam Sire for Marble Fineness (30.94). For many years, Kitaguni Jr was the leading sire in the early iterations of the SPS – but recently, he has been outshone by his sons, LMR Daisuke 2470Z and LMR Kitaguni 1441Y. Still, as a sire, Kitaguni Jr shows decent numbers as a sire, averaging 34.23% IMF on 94 carcasses. BREEDPLAN numbers have Kitaguni Jr as Trait Leader for two traits; Top 1% for Birth Weight EBV (-3.4) and Top 4% for Marble Score EBV (+1.7).

8724F is an example of the Kitaguni x Yasufuku breeding that has worked so well for Lone Mountain. WKS Kitaguni Jr and WKS Yasufuku Jr occupy two of the three top places on the 2019 LMCC Sire Performance Study (SPS) as Dam Sires for Marbling. Yasufuku is #3 (62 carcasses = average 34.23% IMF). In addition, Yasufuku Jr is the #1 Dam Sire for Marble Fineness (average 33.31).

LMR Kitaguni 8724F carries 57% Tajima, 13% Itozakura, 6% Shimane, 5% Okayama and 3% Kedaka bloodlines – and ranks in the Top 1% of the breed for Birthweight EBV (-2.8).

This is a son of the breed leading sire Mayura Itoshigenami JNR. Itoshigenami JNR semen is currently not available on the market and recently 6 straws sold in the 2020 Mayura Sale to high of \$68,000 per straw! Mayura Itoshigenami JNR carries elite high reliability EBVs (91%-98%) because of his superior carcass data based on genomic data as well as actual data collected on 842 carcasses. A Trait Leader of the breed and in the Top 1% for EMA EBV (+8.1), MS (+3.1) and MF (+0.47). In addition, he ranks in the Top 1% of all four Australian Wagyu Breed Indexes.

Through his dam Westholme J0147, he receives growth and carcass traits from the top Westholme lines of Yoshifuji 8 and Yamafuji. These are two high Shimane influenced (through Dai 7 Itozakura) Westholme foundation cows.

The combination of the growth of these Westholme lines with the carcass traits of Itoshigenami JNR produces the massive genomic figures for Tyddewi N4431 of +2.1 for Marble Score EBV (Top 1%); +0.40 (Top 2%) for Marble Fineness; and +6.0 for Eye Muscle Area (REA) (Top 2%). In addition, N4431 is in the Top 1% for all Australian Wagyu Indexes: +\$265 Wagyu Breeder, +\$280 Self Replacing Index, +\$234 Fullblood Terminal and +\$218 F1 Terminal Indexes.

N4431 was born 17 September 2017. He is F11+ and is FREE from IARS and the other four Wagyu genetic defects. He is VA 7.

Sire currently only registered with the Australian Wagyu Association.

Embryos stored at Trans Ova Genetics, 2938 380th St, Sioux Center, IA 51250 (712.722.3586)



sire, *Tyddewi N4431*

**4 IVF Embryos**

LOT **29**

BLACK | Selling one package of four IVF, Grade 1, Exportable embryos.

**TYDDEWI N4431 (ET)**

B3F, CHSF, CL16F, F11C, F13F, SCDVA WESTHOLME J0147

MAYURA ITOSHIGENAMI JNR (AI) ITOSHIGENAMI (IMP USA)  
MAYURA DAI NI KINNTOU 1 (AI)  
WESTHOLME D0965 (AI) (ET)  
WESTHOLME UTSUNA (AI) (ET)

**LMR MS KITAGUNI 8723F**

WORLD K'S KITAGUNI JR.  
KITAGUNI 7/8  
WORLD K'S NAKAYUKI  
BR MS YASUFUKU 0645  
WORLD K'S YASUFUKU JR  
MISS BAR R 321H

CONSIGNED BY **LONE MOUNTAIN WAGYU**, GOLDEN, NM

8723F is a daughter of BR Ms Yasufuku 0645– and is a full sibling of LMR Ms Kitaguni 8168U, one of our most prolific and productive donors. 8168U sports a Marble Score EBV of +2.0 and Birthweight EBV of -4.9, both traits ranking in the Top 1% of the breed, according to the most recent BREEDPLAN report. She has already produced 43 calves - including 2 steers by TF148 graded 41% and 43% IMF.

8723F is also a full sibling to LMR Ms Kitaguni 8724F, LMR Koichi 1409Y and LMR Kitaguni 1441Y. 1441Y is the #1 Sire for Marbling (39.54%) and #2 Sire for Marble Fineness (33.75) in the 2019 LMCC Sire Performance Study. In the current BREEDPLAN report, 1441Y is Trait Leader and Top 1% for Birthweight EBV (-3.5); just outside the Top 5% for Marble Score EBV (+1.5).

LMR Ms Kitaguni 8723F was sired by WKS Kitaguni Jr, the #1 Dam Sire in the most recent LMCC Sire Performance Study (SPS) for Marbling (45 carcasses = average 35.08% IMF) and #6 Dam Sire for Marble Fineness (30.94). For many years, Kitaguni Jr was the leading sire in the early iterations of the SPS – but recently, he has been outshone by his sons, LMR Daisuke 2470Z and LMR Kitaguni 1441Y. Still, as a sire, Kitaguni Jr shows decent numbers as a sire, averaging 34.23% IMF on 94 carcasses. BREEDPLAN numbers have Kitaguni Jr as Trait Leader for 2 traits; Top 1% for Birth Weight EBV (-3.4) and Top 4% for Marble Score EBV (+1.7).

8723F is an example of the Kitaguni x Yasufuku breeding that has worked so well for Lone Mountain. WKS Kitaguni Jr and WKS Yasufuku Jr occupy two of the three top places on the 2019 LMCC Sire Performance Study (SPS) as Dam Sires for Marbling. Yasufuku is #3 (62 carcasses = average 34.23% IMF). In addition, Yasufuku Jr is the #1 Dam Sire for Marble Fineness (average 33.31).

LMR Kitaguni 8723F carries 57% Tajima, 13% Itozakura, 6% Shimane, 5% Okayama and 3% Kedaka bloodlines – and ranks in the Top 1% of the breed for Birthweight EBV (-2.8).

This is a son of the breed leading sire Mayura Itoshigenami JNR. Itoshigenami JNR semen is currently not available on the market and recently 6 straws sold in the 2020 Mayura Sale to high of \$68,000 per straw! Mayura Itoshigenami JNR carries elite high reliability EBVs (91%-98%) because of his superior carcass data based on genomic data as well as actual data collected on 842 carcasses. A Trait Leader of the breed and in the Top 1% for EMA EBV (+8.1), MS (+3.1) and MF (+0.47). In addition, he ranks in the Top 1% of all 4 Australian Wagyu Breed Indexes.

Through his dam Westholme J0147, he receives growth and carcass traits from the top Westholme lines of Yoshifuji 8 and Yamafuji. These are two high Shimane influenced (through Dai 7 Itozakura) Westholme foundation cows.

The combination of the growth of these Westholme lines with the carcass traits of Itoshigenami JNR produces the massive genomic figures for Tyddewi N4431 of +2.1 for Marble Score EBV (Top 1%); +0.40 (Top 2%) for Marble Fineness; and +6.0 for Eye Muscle Area (REA) (Top 2%). In addition, N4431 is in the Top 1% for all Australian Wagyu Indexes: +\$265 Wagyu Breeder, +\$280 Self Replacing Index, +\$234 Fullblood Terminal and +\$218 F1 Terminal Indexes.

N4431 was born 17 September 2017. He is F11+ and is FREE from IARS and the other four Wagyu genetic defects. He is VA 7.

Sire currently only registered with the Australian Wagyu Association.

Embryos stored at Trans Ova Genetics, 2938 380th St, Sioux Center, IA 51250 (712.722.3586)





*sire, Tyddewi N4431*

**4 IVF Embryos**

BLACK | Selling one package of four IVF, Grade 1, Exportable embryos. **LOT 30**

**4 IVF Embryos**

BLACK | Selling one package of four IVF, Grade 1, Exportable embryos. **LOT 31**

**TYDDEWI N4431 (ET)**

B3F, CHSF, CL16F, F11C, F13F, SCDVA

MAYURA ITOSHIGENAMI JNR (AI) ITOSHIGENAMI (IMP USA)  
MAYURA DAI NI KINNTOU 1 (AI)  
WESTHOLME D0965 (AI) (ET)

WESTHOLME J0147  
WESTHOLME UTSUNA (AI) (ET)

**LMR MS KITAGUNI 8168U**

B3F, CHSF, CL16F, F11F

WORLD K'S KITAGUNI JR.  
KITAGUNI 7/8  
WORLD K'S NAKAYUKI  
WORLD K'S YASUFUKU JR  
MISS BAR R 321H

CONSIGNED BY **LONE MOUNTAIN WAGYU**, GOLDEN, NM

LMR Ms Kitaguni 8168U is a brilliant donor sporting a Marble Score EBV of +2.0 and Birthweight EBV of -4.9, both traits ranking in the Top 1% of the breed, according to the most recent BREEDPLAN report. She has already produced 43 calves - and two steers by TF148 graded 41% and 43% IMF - in addition, a five-year-old cow by TF148 was butchered and graded 34% IMF. In another display of her value as a dam, a 29-month-old by LMR Toshiro 723T graded 35% IMF.

LMR Ms Kitaguni 8168U is sired by WKS Kitaguni Jr, who is a Trait Leader and for 2 traits: Top 1% for Birth Weight EBV (-3.4) and Top 6% for Marble Score (+1.7). In the 2017 LMCC Sire Performance Study, WKS Kitaguni Jr as a Sire ranks 4th for Marbling with an average of 31.73%, with 61 carcasses studied, following WKS Yasufuku Jr and his own son, LMR Koichi 1409Y. And with 16 images studied as a Dam Sire, Kitaguni Jr displays his staying power by ranking #1 for IMF (34.35%). In terms of Marble Fineness, Kitaguni Jr ranks fifth as Sire and third as Dam Sire.

The dam of 8168U is BR Ms Yasufuku 0645, one of the premier donor cows in the Lone Mountain herd - 19 years old, she is the dam of both LMR Kitaguni 1441Y (the #1 Sire for IMF) and LMR Koichi 1409Y. 0645 has produced 22 calves over her breeding life, including a son of Kitaguni Jr (8166U) who graded 50.2% IMF and scored VAB100 by the USDA Grading Inspector. The average of 0645's 11 harvested calves is 33.12% IMF, with six steers grading over 30% IMF.

BR Ms Yasufuku 0645 was sired by WKS Yasufuku Jr, the #1 Dam Sire for Marble Fineness (33.31) and the #3 Dam Sire (62 carcasses = average 34.23% IMF). WKS Yasufuku Jr is Trait Leader of the breed for four traits in EBVs: Top 1% for Birthweight EBV (-4.0), and in the Top 3% for Ribeye Area (EMA) EBV (+6.1); Rump Fat EBV (+2.9); and Marble Score EBV (+1.8).

This is a son of the breed leading sire Mayura Itoshigenami JNR. Itoshigenami JNR semen is currently not available on the market and recently 6 straws sold in the 2020 Mayura Sale to high of \$68,000 per straw! Mayura Itoshigenami JNR carries elite high reliability EBVs (91%-98%) because of his superior carcass data based on genomic data as well as actual data collected on 842 carcasses. A Trait Leader of the breed and in the Top 1% for EMA EBV (+8.1), MS (+3.1) and MF (+0.47). In addition, he ranks in the Top 1% of all four Australian Wagyu Breed Indexes.

Through his dam Westholme J0147, he receives growth and carcass traits from the top Westholme lines of Yoshifuji 8 and Yamafuji. These are two high Shimane influenced (through Dai 7 Itozakura) Westholme foundation cows.

The combination of the growth of these Westholme lines with the carcass traits of Itoshigenami JNR produces the massive genomic figures for Tyddewi N4431 of +2.1 for Marble Score EBV (Top 1%); +0.40 (Top 2%) for Marble Fineness; and +6.0 for Eye Muscle Area (REA) (Top 2%). In addition, N4431 is in the Top 1% for all Australian Wagyu Indexes: +\$265 Wagyu Breeder, +\$280 Self Replacing Index, +\$234 Fullblood Terminal and +\$218 F1 Terminal Indexes.

N4431 was born 17 September 2017. He is F11+ and is FREE from IARS and the other four Wagyu genetic defects. He is VA 7.

Sire currently only registered with the Australian Wagyu Association.



*sire, World K's Shigesigetani*

**5 Embryos**

LOT **32**

BLACK | Selling one package of five Grade 1, Exportable (EU only) embryos.

**WORLD K'S SHIGESHIGETANI**

B3F, CHSF, CL16F, F11F, F13F

WORLD K'S HARUKI 2

WORLD K'S SUZUTANI

ITOSHIGENAMI

OTANASHII

MONJIRO 11550

SAKURA 2 741638

TANISHIGE 1526

SUZUNAMI 472255

SHIGESHIGENAMI 10632

FUKUYUKI

WORLD K'S MICHIFUKU

FUJIKO

**MARIE 34W**

Low risk and high-performance probability are the two main keys to breeding success and profitability. These embryos are that kind of investment! The Okutani offering pairs the highly proven Suzutani son, Shigesigetani, with Maire, an outstanding daughter of TF148 Itoshigenami. Marie traces to Okutani via super sires Itoshigenami x Michifuku x Haruki II x Okutani. Maire is a full sister to Maverick, a bull who is making great carcasses. She is also a full sister to Elizabeth, FB13775, who's embryos sold for over \$10,000 per embryo at the 2019 Australia Elite Sale. These embryos are a high reliability investment in fantastic genetics.

Embryos stored at Stroud Vet. Embryo Services, 6601 Granbury Hwy., Weather, TX 76087 817.599.7721

CONSIGNED BY **TALLY WINDHAM WAGYU RANCH**, CLYDE, TX



*sire, Hirashigetayasu 001*

## 5 Embryos

LOT **33**

BLACK | Selling one package of five Grade 1, Exportable (EU & Australia only) embryos.

**HIRASHIGETAYASU 001**  
B3F, CHSF, CL16F, F11C, F13F

DAI 20 HIRASHIGE 287

KEDAKA 7212  
DAI 13 HIRASHIGE  
TAYASUHUKU  
YURIKO 795455

DAI 5 YURUHIME

WORLD K'S HARUKI 2  
WORLD K'S SUZUTANI  
WORLD K'S MICHIFUKU  
FUJIKO

WORLD K'S SHIGESHIGETANI

**99W, LAURA**

OTANASHII

CONSIGNED BY **TALLY WINDHAM WAGYU RANCH**, CLYDE, TX

Hirashigetayasu 001's maternal great-grandsire is the distinguished Tajiri-line Tayasudoi. His lineage shows strong propensity from growth and balance with a larger frame. He has all three of the Westholme original import bulls in his pedigree (Kedaka, Fujiyoshi, and Tajmia). He was sired by Dai 20 Hirashige J287, and his dam is Dai 5 Yuruhime. This is another sire preferred for producing breeding females. Females have very good maternal traits. Hirashigetayasu's daughters have good udders and milk well. Most of his calves are easy for cows to birth, even though they're a bit larger than the average Wagyu calves. This bull produces offspring with excellent growth and a balanced fame and temperament overall. Carcasses from his offspring consistently grade on the high end but the marbling has a tendency to be moderately course. He has tested SCD AA and a four Tenderness.

Laura, 99W, is one of the truly elite Shigeshigetani daughters as she descends from the highly proven, original import female Okutani. She traces directly to Okutani through breed greats Shigeshigetani, Michifuku, and Haruki II. Laura has tested SCD VA, Tenderness 4.

The mating with Hirashigetayasu 001 brings a touch of high genomic genetics to a highly proven pedigree. Expect superior next generation results and propel your breeding program to the next level of performance!

Embryos stored at Stroud Vet. Embryo Services, 6601 Granbury Hwy., Weather, TX 76087 817.599.7721



sire, *Mayura L0010 ET*

**4 Embryos**

LOT **34**

BLACK | Selling one package of four Grade 1, Conventional embryos.

**MAYURA L0010 ET**  
CHSC

MAYURA ITOSHIGENAMI JNR  
MAYURA H0159

ITOSHIGENAMI  
MAYURA DAI NI KINNTOU 1  
MAYURA ZULU  
WAGYU GENETICS AIZAKURA D837 ET  
KITAGUNI 7/8  
WORLD K'S NAKAYUKI  
BR ITOMICHI/0602 4632  
BMR MS. SHIGESHIGETANI-02

**LRX MS KITAGUNI 0707E - 74E ET**  
AA 5

WORLD K'S KITAGUNI JR.  
BMR MS. SHIGESHIGETANI

CONSIGNEE BY **LANDGRAF RANCH AT WALNUT CREEK, RED ROCK, TX**

The sire of this mating, L0010, is a son of Mayura Itoshigenami Jnr 0139. Mayura L0010 ranks in the Top 1% for Marble Score EBV and Ribeye Area EBV and in the Top 1% for all 3 Wagyu Indexes: Self-Replacing, Fullblood Terminal and F1 Terminal Index. In 2017, he sold for \$105,000! L0010's dam, Mayura H0159, reflects Itozurudoï TF151 and Kanadagene 100 bloodlines from the Aizakura maternal line. Mayura L0010 was sired by Mayura Itoshigenami Jnr, sometimes referred to as "King of Australian Wagyu Sires," who has been at the top of the Australian Published Sire Reports since 2015 with more than 75 carcasses imaged and measured – he has sired more than 900 Mayura calves at last count. In 2016, 10 straws of 0139 were sold for \$30,050 (\$3050 each); in 2019, one of his heifers sold for a record-setting \$280,000 and a son sold for \$185,000 in 2018. Mayura Itoshigenami Jnr semen just sold and averaged over \$55,000 per straw, a world record. Mayura Itoshigenami Jnr is a proven progeny sire, a son of Itoshigenami TF148 – and his dam features the genetics of Sanjirou and Suzutani and TF Dai 2 Kinntou 3, an Itomichi daughter from the Hikokura maternal line. L0010 semen is no longer being sold, so the value here is priceless. He is paired with 0707E - 74E ET, a daughter of Kitaguni Jr to add even more marbling power to the mix as well as much need growth. Kitaguni Jr is a Fujiyoshi and Shimane bull. When breeders cross this bull on Tajima heifers, they'll see calves with increased frame size and enhanced growth. And, they have marbled beef ranging from Prime + to Prime +++. 0707E - 74E ET's dam brings BR Itomich 0602 4632 to the mix to add even more value as he was at one time the 7th highest marbling bull in the National Wagyu Sire Summary. His maternal Grandsire is BR Kitateruyasudoï 9680 who ranked 10th in the 2013 National Wagyu Sire Summary for marbling. This bull is a classic mix of high marbling and growth genetics. Buyer responsible for shipping -

Stored at Elite Reproductive Services, 3811 FM539, La Vernia, TX 78121 (830.708.2157)

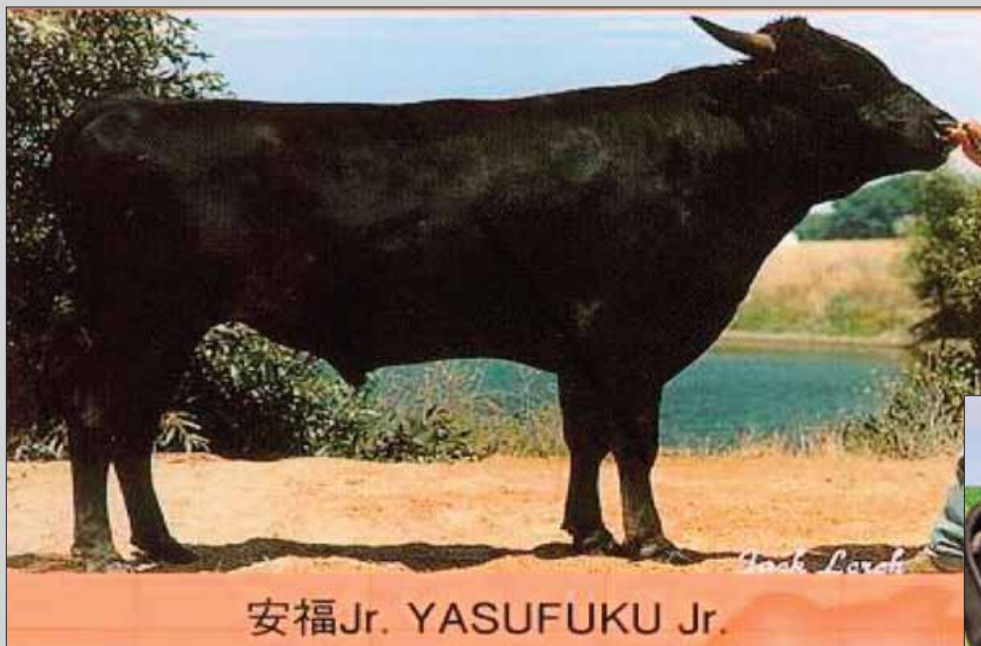

安福 Jr. YASUFUKU Jr.

*sire, World K's Yasufuku Jr.*



*dam, ESF Sanj - 96*

## 4 Fullblood Embryos

LOT 35

BLACK | Selling one package of four Grade 1, Fullblood, Conventional, Exportable (EU & Canada) embryos.

**WORLD K'S YASUFUKU JR.**  
B3F, CHSF, CL16C, F11F, F13F

YASUFUKU 930  
KANEKO 5

YASUTANI DOI  
CHIZURU  
MONJIRO 11550  
KANEKO 47492  
WORLD K'S MICHIFUKU  
WORLD K'S SUZUTANI  
WORLD K'S MICHIFUKU  
BR MS FUKUTSURU 0614

**ESF SANJ - 96**  
B3F, CHSF, CL16F, F11F, F13F

WORLD K'S SANJIROU  
ESF MICHIFUKU P 614 016

This embryo lot is sired World K's Yasufuku Jr, a carcass proven leader for marble score and rib eye area! Yasufuku Jr has leading Breedplan EBVs of +5.9 REA and +1.9 MS which are backed by 159 carcasses. The donor dam of these embryos is a daughter of World K's Sanjiro, who is a proven marbling and rib eye area leader. ESF Sanj - 96 has an elite carcass traits focused sire stack of Sanjiro x Michifuku x JVP 068! These embryos are an excellent foundation of elite carcass traits that will maximize profit on all carcasses.

Located at Keystone Embryo Transfer, Greencastle, PA

CONSIGNED BY SYNERGY WAGYU, SPRING CITY, PA



*sire, SMO Sumo Cattle Co.  
Itoshigenami C151 ET*

**4 Fullblood Embryos**

**LOT 36**

BLACK | Selling one package of four Grade 1, Fullblood, Conventional, Domestic embryos.

**SMO SUMO CATTLE CO. ITOSHIGENAMI C151 ET**

ITOSHIGENAMI  
SMO SMO SUMO MICHIFUKU U2208 ET

SHIGESHIGENAMI 10632  
FUKUYUKI  
WORLD K'S MICHIFUKU  
TF DAI 2 KINNTOU 35/3  
PEDFA201 MONJIRO J11550  
WORLD K'S NAKAYUKI  
IMUFQTF147 ITOSHIGEFUJI  
BLACKMORE CHIYOTAKE W098

**LAKE WAGYU D044**

B3F, CHSF, CL16F, F11F, F13F LAKE WAGYU Y043 (AI)

WORLD K'S MICHIFUKU

These embryos are sired by the carcass proven bull Sumo Cattle Co Itoshigenami C151. He has Breedplan EBVs of +1.5 MS and +0.31 MF with 19 carcasses! Sumo C151 has a sire stack of TF 148 x Michifuku x TF Dai 2 Kinntou 35/3. This donor dam is sired by the ever-reliable World K's Michifuku with the Chiyotake maternal line backing her up. This is a chance to acquire high reliability and low risk carcass specialist genetics.

Located Hawkeye Breeders Service Inc, Adel, IA

CONSIGNED BY **SYNERGY WAGYU**, SPRING CITY, PA



*sire, SMO Sumo Cattle Co.  
Michifuku F154 ET*

**5 Fullblood Embryos** \_\_\_\_\_ **LOT 37**

BLACK | Selling one package of five Grade 1, Fullblood, Conventional, Domestic embryos.

**SMO SUMOCATTLE CO MICHIFUKU F154**

WORLD K'S MICHIFUKU  
SMO SMO SUMO CATTLE CO TANI C016 ET  
TF TERUTANI 40/1  
TF HIKOHIME 34/3  
MFC YASUFUKU JR 7-12  
LTR ITOMAZAKEMI 1117  
LMR MS TAKAZAKURA 1231Y

**CFF C FREES MAZADA 464E**

B3F, CHSF, CL16F, F11F, F13F MS TR 5231

The sire of these embryos, Sumo Cattle Co Michifuku F154, is the top bull from Dr. Simon Coates world renowned Sumo Cattle Co. He is a son of World K's Michifuku who is showing fantastic EBVs combining elite growth traits, high carcass weight, and high marble score! His Breedplan EBVs are now backed by 21 carcasses and genomics pushing his marble score reliability to 80%. The donor dam here combines the genetics of well-known carcass specialists World K's Yasufuku Jr, World K's Kitaguni Jr, and TF148 Itoshigenami all in her five-generation pedigree. This lot brings reliable carcass traits to the table which should be coveted in any breeding program.

Embryos stored at Southeastern Semen Services, 16878 45th Road, Wellborn, FL (386.963.5916) Flushed by Dr. Jim Griffin

CONSIGNED BY **WAGYU FLORIDA, INC.**, YULEE, FL



*sire, SMO Sumo Cattle Co.  
Michifuku F154 ET*

**4 Fullblood Embryos**

**LOT 38**

BLACK | Selling one package of four Grade 1, Fullblood, Conventional, Domestic embryos.

<b>SMO SUMOCATTLE CO MICHIFUKU F154</b>	WORLD K'S MICHIFUKU	MONJIRO 11550
	SMO SMO SUMO CATTLE CO TANI C016 ET	MICHIKO 655635
		TF TERUTANI 40/1
		TF HIKOHIME 34/3
<b>C FREE'S TAKAZAKURA</b>		MARCUS
<b>C FREE'S ITOMICHIKURA CFF524</b>		WORLD K'S NAKAYUKI
B3F, CHSF, CL16F, F11F, F13F	TAI MS ITOMICHI B043W	BR ITOMICHI/0602 4632
		CHR MS MICHIFUKU 1T

The sire of these embryos is again, Sumo Cattle Co Michifuku F154, the top bull from Dr. Simon Coates world renowned Sumo Cattle Co. He is a son of World K's Michifuku who is showing fantastic EBVs combining elite growth traits, high carcass weight, and high marble score! His Breedplan EBVs are now backed by 21 carcasses and genomics pushing his marble score reliability to 80%. Sumo F154's current EBVs include top 1% traits for Marble Score, Marble Fineness, and all four indexes. The dam of these embryos has influences from the well-known sires CHR Takazakura 101L, JVP Fukutsuru 068, World K's Michifuku, and more. These embryos are a great blend of growth and carcass traits.

Embryos stored at Southeastern Semen Services, 16878 45th Road, Wellborn, FL (386.963.5916) Flushed by Dr. Jim Griffin

CONSIGNED BY **WAGYU FLORIDA, INC**, YULEE, FL





*sire, Macquarie Prelude M0495 ET*

**3 Fullblood Embryos** LOT 39

BLACK | Selling one package of three Grade 1, Fullblood, Conventional, Domestic embryos.

- |  |  |
|--|--|
| <p><b>MACQUARIE PRELUDE M0495 ET</b></p> <p>MACQUARIE WAGYU Y408 ET<br/>MACQUARIE WAGYU C1589 ET</p> <p><b>CX4 MS SHINJU 1055X-282B</b><br/>B3F, CHSF, CL16F, F11F, F13F</p> | <p>KITATERUYASUDOI J2810<br/>TWA F U561 ET<br/>WORLD K'S MICHIFUKU<br/>MACQUARIE WAGYU F X358 ET<br/>TBR ITOFUJINAMI 1003X<br/>TBR YASU 2 9038W<br/>LMR FUKUTSURU 625S<br/>BR MS KIKUYASU 4602</p> |
|--|--|

CONSIGNEE BY **WAGYU FLORIDA, INC.**, YULEE, FL

These embryos are sired by the \$105,000, 2017 Elite Wagyu Sale top Mayura L0010. Mayura L0010 has bred leading EBVs of 2.2 MS, 7.3 REA, and 41 C Wt. Mayura L0010 is poised to be a breed leading sire for many years with his combination of an elite pedigree, elite carcass data (A son of Itoshigenami JNR), and elite genomic EBVs. On the bottom side of these embryos we find the breeding of the well-known US herds Clear Creek Cattle Co and Triangle B Ranch. This dam has genetics of TF 147, JVP 068, LMR Yojimbo, JVP 400, and Michifuku in her five-generation pedigree.

The donor for this set of embryos has a pedigree to die for with many of the great marbling sires like Yasufuku Jr, Kitaterusyasudo, Kitaguni Jr and Michifuku on the top side. On her dam side we have Itomichi 1/2, Takazakura, Itoshigenami and Mazda. For all the marbling sires she has great size and is the kind of cow you can walk up to and pet out in the pasture.

Embryos stored at Southeastern Semen Services, 16878 45th Road, Wellborn, FL (386.963.5916) Flushed by Dr. Jim Griffin



*sire, Macquarie Prelude M0495 ET*

**5 Fullblood Embryos**

**LOT 40**

BLACK | Selling one package of four Grade 1, Fullblood, Conventional, Domestic embryos.

- |                                   |                           |
|-----------------------------------|---------------------------|
| MACQUARIE WAGYU Y408 ET           | KITATERUYASUDOJ J2810     |
| <b>MACQUARIE PRELUDE M0495 ET</b> | TWA F U561 ET             |
| MACQUARIE WAGYU C1589 ET          | WORLD K'S MICHIFUKU       |
|                                   | MACQUARIE WAGYU F X358 ET |
| TF KIKUHANA                       | ITOHANA                   |
| <b>MLC MS KIKUHANA C141</b>       | NAYORI 1                  |
| B3F, CHSF, CL16F, F11F, F13F      | BAR R SANJIROU 4P         |
| LMR MS SANJIROU 4P 707T           | BAR R MISS 24H            |

Another lot of embryos sired by the \$105,000, 2017 Elite Wagyu Sale top Mayura L0010. Mayura L0010 has breed leading EBVs of 2.2 MS, 7.3 REA, and 41 C Wt. Mayura L0010 is poised to be a breed leading sire for many years with his combination of an elite pedigree, elite carcass data (A son of Itoshigenami JNR), and elite genomic EBVs. The bottom side of these embryos has an outstanding sire stack of TF Kikuhana x Bar R Sanjiro 4P x Michifuku x JVP 400 x Chisahime 662! TF Kikuhana is known for his proven growth potential and is stacked on an elite carcass traits Lone Mountain Ranch cow.

Embryos stored at Southeastern Semen Services, 16878 45th Road, Wellborn, FL (386.963.5916) Flushed by Dr. Jim Griffin

CONSIGNED BY **WAGYU FLORIDA, INC.**, YULEE, FL



*sire, KBW404*



*dam, ROWE 151 X 068*

**4 Sexed Female Embryos**

LOT **41**

BLACK | Selling one package of four Sexed Female, Grade 1, Conventional, Domestic embryos.

**KBW404**  
B3F, CHSF, CL16F, F11F

MAZDA  
BRIGGS BEPPU

HAKUHO BR92 BH514  
MASUTANI B1136818  
WORLD K'S MICHIFUKU  
JVP MS FUKUKANE 05E

**ROWE 151 X 068**  
B3F, CHSF, CL16F, F11F

STONYRUN ID 151 ICHIRO 1  
LMR MS FUKUTSURU 624S

ITOZURU DOI  
SUZUTAKA 2  
JVP FUKUTSURU-068  
CHR MS TAK 096L

KDW 404 (FB9643) Also referred to as Mazda 404, is a bull we used at the recommendation of Mike Kerby. He visited with Kenneth Briggs, former president of the AWA, and he said this was the number one marbling bull he produced. Mazda 404 has been used for F1 production for a long time and semen is still being sold through Sexing Technologies. Mr. Kerby said the offspring make big animals and he really likes them.

Rowe 151 X 068 combines 151, Suzutani, 068, Takazakura and Itomichi. She is also AA/10! In our opinion these embryos represent some of the best in the Wagyu World.

Embryos stored at Flying Cow Genetics, 429746 E 70 Rd, Welch, OK 74369 (918.929.3178)

CONSIGNED BY **ROWE WAGYU**, LINCOLN, AR

## FOUR SEXED FEMALE EMBRYOS



*sire, SOR Big Al*



*dam, Rowe Ms Red Star*

### 4 Sexed Female Embryos

LOT 42

RED | Selling one package of four Sexed Female, Grade 1, Conventional, Domestic embryos.

#### SOR BIG AL

HB BIG AL 502

UKB MS HIKARI HOMARE J30E(JVP)

KALANGA RED STAR

#### ROWE MS RED STAR

F11F, F131F, CHSF, B3F, CL16F 803 ID

DAI 10 MITSUMARU

AKIKO

HIKARI

JVP MS HOMARE J 30E

HEART BRAND RED STAR

KALANGA HIKAHOMARE VW36

SHIGEMARU

JVP MS HOMARE HIKARI

SOR Big Al is a very long bodied Akaushi bull and was the high selling bull at the 2017 Texas Wagyu sale. Rowe Ms Red Star is a full sister to Red Galaxy and is a beautiful example of what you would want in an Akaushi cow. She is also a prolific producer of embryos. These embryos should produce some fantastic Akaushi cows.

Embryos stored at Flying Cow Genetics, 429746 E 70 Rd, Welch, OK 74369 (918.929.3178)

CONSIGNED BY ROWE WAGYU, LINCOLN, AR



dam, *SRV Tora*

**4 IVF Embryos**

LOT **43**

BLACK | Selling one package of four Grade 1, IVF, Domestic embryos.

**RAB SANJIRO 5**

SANJIRO 3

MFC MS HISAKO 3-17

STONYRUN ID 151 ICHIRO 1

**SRV TORA**

B3F, CHSF, CL16F, F11F, F13F

LMR MS HIROSHI 0136X

WORLD K'S MICHIFUKU

WORLD K'S SUZUTANI

WORLD K'S KAGE

HISAKO

ITOZURU DOI

SUZUTAKA 2

LMR HIROSHI 766T

BR MS KITDOI/0632 6621

Here are embryos by the young son of the current #1 WSU Marbling EPD sire, Sanjiro 3. RAB Sanjiro 5 is an impressive pedigreed sire from the World K's Kanetani maternal line which is known for its superior carcass traits. The dam of these embryos is a daughter of Stonyrun ID 151 Ichiro 1, a TF 151 son of Suzutaka 2. Behind that is Lone Mountain Ranch and Blue Rock breeding known throughout the Wagyu industry for their fantastic breeding programs.

Located at Vytelle, 1421 S Bell Ave Suite # 108A, Ames, IA 50010, (866) 689-3477

CONSIGNEE BY **JDH WAGYU**, VILLISCA, IA



*dam, EF IWA B37*

**4 IVF Embryos**

LOT **44**

BLACK | Selling one package of four IVF, Domestic embryos.

**4 IVF Embryos**

LOT **45**

BLACK | Selling one package of four Grade 1, IVF, Domestic embryos.

**LMR DAISUKE 2470Z**

WORLD K'S KITAGUNI JR  
LMR MS SANJIROU 8145U

**EF IWA B37**

LMR RMW ITOMORITAKA  
PLC TAKA MICKO MIJ 334W

KITAGUNI 7/8  
WORLD K'S NAKAYUKI  
WORLD K'S SANJIROU  
BR MS TAKAZAKURA 0652  
ITOMORITAKA J2703  
LMR MS SANJIROU 767T  
CHR TAKAZAKURA 101L  
MIKOMIS MIJIKO

The sire of these embryos is LMR Daisuke 2470Z, one of the most promising young sires coming out of the Lone Mountain Ranch herd. He has excellent early carcass data averaging an incredible 36.77% IMF on 8 carcasses. He also has excellent Breedplan EBVs at +1.7 MS and +3.6 REA. The dam here is a high growth female sired by the well-known LMR RMW Itomoritaka aka "Rocky" bull. This cow is supported by CHR Takazakura 101L, Itomichi 1/2, and the Okutani maternal line on the bottom side too!

Located at Vytelle, 1421 S Bell Ave Suite # 108A, Ames, IA 50010, (866) 689-3477

CONSIGNED BY **JDH WAGYU**, VILLISCA, IA



*dam, Hirashigetayasu Eiko*

**4 IVF Embryos** \_\_\_\_\_ **LOT 46**  
 BLACK | Selling one package of four IVF, Domestic embryos.

**4 IVF Embryos** \_\_\_\_\_ **LOT 47**  
 BLACK | Selling one package of four Grade 1, IVF, Domestic embryos.

**LMR DAISUKE 2470Z**  
 WORLD K'S KITAGUNI JR  
 LMR MS SANJIROU 8145U

**HIRASHIGETAYASU EIKO**  
 HIRASHIGETAYASU J2351  
 CHR MS SANJIROU 434

KITAGUNI 7/8  
 WORLD K'S NAKAYUKI  
 WORLD K'S SANJIROU  
 BR MS TAKAZAKURA 0652  
 DAI 20 HIRASHIGE 287  
 DAI 5 YURUHIME  
 WORLD K'S SANJIROU  
 MJB MS KITAFUKU 05K

Here is another lot sired by LMR Daisuke 2470Z, one of the most promising young sires coming out of the Lone Mountain Ranch herd. He has excellent early carcass data averaging an incredible 36.77% IMF on 8 carcasses. He also has excellent Breedplan EBVs at +1.7 MS and +3.6 REA. The dam of these embryos is a spectacularly bred product of Crescent Harbor Ranch breeding. Her sire stack consists of only highly proven and reliable bulls writing a pedigree of 001 x SanjiroU x JVP 068 x Kitaguni Jr x JVP 400 x Chisahime 662! As a daughter of Hirashigetayasu 001 she is a perfect mating for LMR Daisuke bringing growth and maternal traits to compliment his elite carcass traits.

Located at Vytelle, 1421 S Bell Ave Suite # 108A, Ames, IA 50010, (866) 689-3477

CONSIGNED BY **JDH WAGYU**, VILLISCA, IA



*paternal grandsire, Kousyun*

**4 IVF Embryos**

LOT **48**

BLACK | Selling one package of four Grade 1, IVF, Domestic embryos.

**BAR V KOSYN 808**

B3F, CHSF, CL16F, F11F, F13F MFC MS HISAKO 3-17

KOUSYUN

YASUFUKU 930

OKUITO 9

WORLD K'S KAGE

HISAKO

WORLD K'S SHIGESHIGETANI

MS 92T

HIRASHIGETAYASU J2351

CHR MS SANJIROU 434

TAI MR TANIMARA BL141W

**YAR 186C**

B3F, CHSF, CL16F, F11F, F13F HIRASHIGETAYASU CHIKA

This embryo lot sired by a unique outcross pedigreed bull in BarV Kousyun 808F. He is a son of Kousyun who in turn is sired by legendary Japanese sire Yasufuku J930, behind this is World K's Kage, JVP 068, and the import cow Kanetani. The donor dam is a daughter of TAI MR Tanimara BL141W, a Shigeshigetani son from the World K's Nakagishi maternal line. The maternal grandam of the embryos is a Hirashigetayasu daughter from Crescent Harbor Ranch breeding and the well-known Chisahime cow family.

Located at Vytelle, 1421 S Bell Ave Suite # 108A, Ames, IA 50010, (866) 689-3477

CONSIGNED BY **JDH WAGYU**, VILLISCA, IA





*sire, Mayura L0010 ET*



*dam, Sanjirou Chiyatsa*

### 3 IVF Embryos

LOT 49

BLACK | Selling one package of three Grade 1, IVF, Domestic embryos.

**MAYURA L0010 ET**

MAYURA ITOSHIGENAMI JNR  
MAYURA H0159

ITOSHIGENAMI  
MAYURA DAI NI KINNTOU 1  
MAYURA ZULU  
WAGYU GENETICS AIZAKURA D837  
WORLD K'S MICHIFUKU  
WORLD K'S SUZUTANI  
CHR KITAGUNI 07K  
CHR MS HIRASHIGE 055J

**SANJIROU CHIYATSU**

WORLD K'S SANJIROU  
CHR MS KITAGUNI 339

This donor cow sports as high a performance potential pedigree as you can find in Wagyu! With a sire stack of World K's Sanjirou x CHR Kitaguni 07K x Hirashigetayasu x the influential brood cow CHR Kikuhanahime. This maternal line descends from TF Hikohime 3/2 who's descendants include leading Australian sires Sumo Cattle Co Michifuku F154 and Coates Itoshigenami G113. Stack Mayura L10 who is the \$105,000 2017 Elite Wagyu Sale top and high genomic EBV son of the legendary Mayura Itoshigenami JNR and we have an elite pedigree! L10 has breed leading EBVs of +2.2 MS, +7.3 REA, and +41 CW on the November 2020 Breedplan EBVs.

Located at Hawkeye Breeders Services Inc, 32642 Old Portland Rd, Adel, IA 50003, (515) 993-4711

CONSIGNEE BY JDH WAGYU, VILLISCA, IA

**THREE IVF EMBRYOS**



*sire, Mayura L0010 ET*



*dam, EF Sanji B55*

**3 IVF Embryos**

**LOT 50**

BLACK | Selling one package of three Grade 1, IVF, Domestic embryos.

**MAYURA L0010 ET**

MAYURA ITOSHIGENAMI JNR	ITOSHIGENAMI
MAYURA H0159	MAYURA DAI NI KINNTOU 1
	MAYURA ZULU
	WAGYU GENETICS AIZAKURA D837
WORLD K'S SANJIROU	WORLD K'S MICHIFUKU
	WORLD K'S SUZUTANI
CHR MS HIRASHIGE 192R	CHR HIRASHIGE 081L
	CHR MS KITAGUNI 037H

**EF SANJI B55**

B3F, CHSF, CL16F, F11F, F13F

Here we have embryos from a full sister to the previous lot. She is a World K's Sanjirou sired donor dam here paired with the elite Mayura L10. This pedi- gree stamps marbling and rib eye area into the resulting progeny. Carried by Mayura L10's +2.4 MS and +7.1 REA EBVs with the Chisahime female line and World K's Sanjirou behind that. Sanjirou is a highly proven Michifuku son of the legendary Suzutani and coupled with the Chisahime female line this donor dam is a recipe for success.

Located at Hawkeye Breeders Services Inc, 32642 Old Portland Rd, Adel, IA 50003, (515) 993-4711

CONSIGNED BY **JDH WAGYU**, VILLISCA, IA



sire, *Mayura L0010 ET*



dam, *EF MS Yasaruku 606Z*

**4 IVF Embryos**

LOT **51**

BLACK | Selling one package of four Grade 1, IVF, Domestic embryos.

**MAYURA L0010 ET**

MAYURA ITOSHIGENAMI JNR  
MAYURA H0159

ITOSHIGENAMI  
MAYURA DAI NI KINNTOU 1  
MAYURA ZULU  
WAGYU GENETICS AIZAKURA D837  
WORLD K'S YASUFUKU JR  
CHR MS KITATERU 59J  
JVP FUKUTSURU-068  
HOSHI

**EF MS YASARUKU 606Z**

B3F, CHSF, CL16F, F11F, F13F LMR MS FUKUTSURU 606S

Here is a chance to acquire Mayura L10 sired embryos from an Okutani maternal line donor dam! Mayura L10 is the \$105,000 2017 Elite Wagyu Sale top and high genomic EBV son of the legendary Mayura Itoshigenami JNR. L10 has breed leading EBVs of +2.2 MS, +7.3 REA, and +41 CW on the April 2020 Breedplan EBVs. The dam of the embryos has an impressive sire stack of CHR Yasufuku 246T x Fukutsuru 068 x TF Kikuhana x Fujiko. How many pedigrees can say they have Fujiko as the 4th dam!

Located at Hawkeye Breeders Services Inc, 32642 Old Portland Rd, Adel, IA 50003, (515) 993-4711

CONSIGNED BY **JDH WAGYU**, VILLISCA, IA



*sire, Mayura L0010 ET*

**4 IVF Embryos**

LOT **52**

BLACK | Selling one package of four Grade 1, IVF, Domestic embryos.

**MAYURA L0010 ET**

MAYURA ITOSHIGENAMI JNR  
MAYURA H0159

ITOSHIGENAMI  
MAYURA DAI NI KINNTOU 1  
MAYURA ZULU  
WAGYU GENETICS AIZAKURA D837

**BRG MS TOSHIRO 21E**

LMR TOSHIRO 1/3  
CHR MS FUKUTSURU 362S

TF KIKUHANA  
WORLD K'S REIKO  
JVP FUKUTSURU-068  
CHR MS TAK 096L

These embryos offer genetics coming from two Australian Wagyu herds in Mayura Station on the top side of the pedigree and Lake Wagyu on the bottom side. The sire is Mayura L10, the \$105,000 2017 Elite Wagyu Sale top. He is a high genomic EBV son of the legendary Mayura Itoshigenami JNR. L10 has breed leading EBVs of +2.2 MS, +7.3 REA, and +41 CW on the November 2020 Breedplan EBVs. The dam is a LMR Toshiro 1/3 sired cow. Toshiro is known for his elite growth, maternal traits, and high carcass weights. As you follow the maternal pedigree back there are wellknown proven sires JVP 068, Takazakura, Itomichi 1/2, and legendary import female JVP Yuriko-1 050!

Located at Hawkeye Breeders Services Inc, 32642 Old Portland Rd, Adel, IA 50003, (515) 993-4711

CONSIGNED BY **JDH WAGYU**, VILLISCA, IA



*sire, Mayura L0010 ET*



*dam, SVF Tora*

**4 IVF Embryos**

LOT **53**

BLACK | Selling one package of four Grade 1, IVF, Domestic embryos.

**MAYURA L0010 ET**

MAYURA ITOSHIGENAMI JNR

MAYURA H0159

STONYRUN ID 151 ICHIRO 1

**SVR TORA**

B3F, CHSF, CL16F, F11F, F13F LMR MS HIROSHI 0136X

ITOSHIGENAMI

MAYURA DAI NI KINNTOU 1

MAYURA ZULU

WAGYU GENETICS AIZAKURA D837

ITOZURU DOI

SUZUTAKA 2

LMR HIROSHI 766T

BR MS KITDOI/0632 6621

This embryo package combines Mayura L10 with a Stonyrun ID 151 Ichiro 1 sired donor dam! Mayura L10 is the \$105,000 2017 Elite Wagyu Sale top and high genomic EBV son of the legendary Mayura Itoshigenami JNR. L10 has breed leading EBVs of +2.2 MS, +7.3 REA, and +41 CW on the November 2020 Breedplan EBVs. The Ichiro sired dam combines TF 151 and Suzutani genetics with LMR and Blue Rock Ranch breeding behind that. Itozurudoi TF 151 is often called the best all-round foundation bull. Across 325 carcasses in the Blackmore Wagyu herd, he had 92.92% of carcasses grade MS 9 or 9+ with a 14.8 in2 REA and 1,007 lbs. HCW!

Located at Hawkeye Breeders Services Inc, 32642 Old Portland Rd, Adel, IA 50003, (515) 993-4711

CONSIGNED BY **JDH WAGYU**, VILLISCA, IA



*sire, Mayura L0010 ET*

**5 IVF Embryos** \_\_\_\_\_ **LOT 54**

BLACK | Selling one package of five Grade 1, IVF, Domestic embryos.

**MAYURA L0010 ET**

MAYURA ITOSHIGENAMI JNR  
MAYURA H0159

**113 BRG SANJIRO KIKUHANA**

WORLD K'S SANJIROU  
CHR MS KIKUSHIGE 018

ITOSHIGENAMI  
MAYURA DAI NI KINNTOU 1  
MAYURA ZULU  
WAGYU GENETICS AIZAKURA D837  
WORLD K'S MICHIFUKU  
WORLD K'S SUZUTANI  
TF KIKUHANA  
JVP MS KIKUSHIGE 403

These embryos are sired by Mayura L10 needs no introduction as the \$105,000 2017 Elite Wagyu Sale top and high genomic EBV son of the legendary Mayura Itoshigenami JNR. Mayura L10 is a leading Breedplan EBV sire with a +2.2 MS, +7.3 REA, and +41 CW EBVs. The dam is another daughter of the immortal ribeye king Sanjirou. She is backed by solid growth foundation sires TF Kikuhana and JVP 400. That leads into original import JVP Yuriko 1 on the maternal side forming a strong foundation for calves produced from this mating.

Located at Hawkeye Breeders Services Inc, 32642 Old Portland Rd, Adel, IA 50003, (515) 993-4711

CONSIGNED BY **JDH WAGYU**, VILLISCA, IA



*sire, Mayura L0010 ET*



*dam, EF Hoshishige A11*

**4 IVF Embryos**

LOT **55**

BLACK | Selling one package of four Grade 1, IVF, Domestic embryos.

**MAYURA L0010 ET**

MAYURA ITOSHIGENAMI JNR	ITOSHIGENAMI
MAYURA H0159	MAYURA DAI NI KINNTOU 1
EFCC HOSHI MARU	MAYURA ZULU
TSUBAKI HIROSHIGI	WAGYU GENETICS AIZAKURA D837
	SHIDOOSHA
	LMR MS FUKUTSURU 606S
	CHR HIRASHIGE 170P
	BR MS MICHIFUKU 0636

**EF HOSHISHIGE A11**

The sire of these embryos is Mayura L10, who is the \$105,000 2017 Elite Wagyu Sale top. He is a high genomic EBV son of the legendary Mayura Itoshigenami JNR. L10 has breed leading EBVs of +2.2 MS, +7.3 REA, and +41 CW on the November 2020 Breedplan EBVs. The dam is a combination of Shidoosha, CHR Hirashige 170P, and Michifuku genetics. This is a solid pedigree of wagyu genetics to build from for any new breeder.

Located at Vytelle, 1421 S Bell Ave Suite # 108A, Ames, IA 50010, (866) 689-3477

CONSIGNED BY **JDH WAGYU**, VILLISCA, IA



*sire, Mayura L0010 ET*

**5 IVF Embryos**

LOT **56**

BLACK | Selling one package of five Grade 1, IVF, Exportable embryos.

**MAYURA L0010 ET**

MAYURA ITOSHIGENAMI JNR	ITOSHIGENAMI
MAYURA H0159	MAYURA DAI NI KINNTOU 1
	MAYURA ZULU
	WAGYU GENETICS AIZAKURA D837
ITOSHIGENAMI	SHIGESHIGENAMI 10632
	FUKUYUKI
LAKE WAGYU Y011	JVP FUKUKANE 402E
	JAPANESE COW (BLACK)

**YAR 241D**

These embryos offer genetics coming from two Australian Wagyu herds in Mayura Station on the top side of the pedigree and Lake Wagyu on the bottom side. The sire is Mayura L10, the \$105,000 2017 Elite Wagyu Sale top. He is a high genomic EBV son of the legendary Mayura Itoshigenami JNR. L10 has breed leading EBVs of +2.2 MS, +7.3 REA, and +41 CW on the November 2020 Breedplan EBVs. The dam is a TF 148 daughter out of the Lake Wagyu Y011 donor cow. Itoshigenami TF 148 is a leading proven carcass traits specialist, with a +2.2 MS EBV on Breedplan.

Located at Vytelle, 1421 S Bell Ave Suite # 108A, Ames, IA 50010, (866) 689-3477

CONSIGNED BY **JDH WAGYU**, VILLISCA, IA





*sire, Mayura L0010 ET*

**4 IVF Embryos**

**LOT 57**

BLACK | Selling one package of four Grade 1, IVF, Domestic embryos.

**MAYURA L0010 ET**

MAYURA ITOSHIGENAMI JNR  
MAYURA H0159

ITOSHIGENAMI  
MAYURA DAI NI KINNTOU 1  
MAYURA ZULU  
WAGYU GENETICS AIZAKURA D837  
WORLD K'S KITAGUNI JR.  
BR MS YASUFUKU 0645  
WORLD K'S SHIGESHIGETANI  
LMR MS ITOMICHI-4632 737

**JDH MS KITIGUNI 1441Y 362F**

LMR KITAGUNI 1441Y  
JDH JDH MS SHIGESHIGETANI 198D ET

Sired by Mayura L10 and with a dam sired by LMR Kitaguni 1441Y, these embryos are a combination of leading Mayura Station and Lone Mountain Ranch genetics. LMR Kitaguni 1141Y is the leading IMF sire in the 2019 LMR Sire Summary averaging 39.54% IMF on 4 carcasses. Then Mayura L10 is the \$105,000 2017 Elite Wagyu Sale top. He is a high genomic EBV son of the legendary Mayura Itoshigenami JNR. L10 has breed leading EBVs of +2.2 MS, +7.3 REA, and +41 CW on the November 2020 Breedplan EBVs. This is a high carcass traits pedigree!

Located at Vytelle, 1421 S Bell Ave Suite # 108A, Ames, IA 50010, (866) 689-3477

CONSIGNED BY **JDH WAGYU**, VILLISCA, IA



~ SELLING 5 UNITS OF SEMEN ~

**CHR Hirashigetayasu 533**

LOT **58**

FB13499 | 11.15.2011 | FULLBLOOD BULL | BLACK

**HIRASHIGETAYASU J2351**  
DAI 20 HIRASHIGE 287  
DAI 5 YURUHIME

KEDAKA 7212  
DAI 13 HIRASHIGE  
TAYASUHUKU  
YURIKO 795455  
TAKAEI 1412  
DAI NI SAKURA 7  
TANISHIGE 1526  
SUZUNAMI 472255

**SUZUTAKA 2**  
WORLD K'S TAKAZAKURA  
WORLD K'S SUZUTANI

B3F, CHSF, CL16F, F11F, F13F

Here are five units of CHR Hirashigetayasu 533, who is a Westholme Hirashigetayasu 001 son. Westholme 001 is known for his high Kedaka content, elite growth, and carcass weight which is a perfect complement to the dam of CHR 533. CHR 533's dam is Suzutaka 2, a full sister to Australian marbling legend TWA Shikikan and a Takazakura daughter of World K's Suzutani! Here is the opportunity to acquire the legendary balanced and meticulous breeding Crescent Harbor Ranch is synonymous with.

CONSIGNED BY **CRESCENT HARBOR RANCH**, HARBOR, WA



~ SELLING 5 UNITS OF SEMEN ~

**World K's Shigeshigetani**

LOT 59

FB2907 | 08.30.1994 | FULLBLOOD BULL | BLACK

**WORLD K'S HARUKI 2**

- MONJIRO 11550
- SAKURA 2 741638

**WORLD K'S SUZUTANI**

- TANISHIGE 1526
- SUZUNAMI 472255

- YASUMI DOI
- HARUMI 1086409
- KENSHIN 902
- ITOHIME 3 545978
- YASUTANI DOI
- TETSUSHIGE 5 101117
- SHIGESHIGENAMI 10632
- SUZUKO 289535

B3F, CHSF, CL16F, F11F, F13F

World K's Shigeshigetani has long been considered one of the premier carcass traits sires in the USA. With the recent addition of another 50 carcasses to his Australian Breedplan proof Shigeshigetani's EBVs have increased to breed leading numbers rivaling even the top new proven sires of today. To top it off Shigeshigetani is of royal breeding, being a World K's Haruki 2 son of "the queen of the breed" World K's Suzutani. Here you have the chance to incorporate the breed leading marbling and ribeye area genetics into your herd!

Stored at Vytelle, 80383 US-395, Hermiston, OR 97838, (866) 689-3477.

CONSIGNED BY CRESCENT HARBOR RANCH, HARBOR, WA



~ SELLING 5 UNITS OF SEMEN ~

**World K's Kitaguni Jr.**

LOT **60**

FB2422 | 10.07.1994 | FULLBLOOD BULL | BLACK

**KITAGUNI 7/8**

DAI 7 ITOZAKURA  
KITAGUNI 7

DAI 14 SHIGERU 8994  
DAI 9 ITOZAKURA  
HARUMI 9878  
MORINAKA

**WORLD K'S NAKAYUKI**

KOUFUKU  
NAKAHANA 3

YASUYUKIDOI 875  
MICHIHIME-2 417845  
MIFUKU 11206  
NAKAHANA NO 1-18252

B3F, CHSF, CL16F, F11F, F13F

World K's Kitaguni Jr is a son of the legendary Japanese sire Kitaguni 7-8. Kitaguni 7-8 is renowned for his success in Japanese progeny tests and at the Zenkyo show. World K's Kitaguni Jr himself has proven to be an elite marbling sire. His ability to produce extremely high IMF percentage carcasses has been well documented in herds such as Lone Mountain Ranch and Mayura Station. Kitaguni Jr also has breed leading proven marbling on Breedplan with a 1.6 MS EBV backed by 83 carcasses. This marbling specialist will optimize marbling everywhere he is used.

Stored at Vytelle, 80383 US-395, Hermiston, OR 97838, (866) 689-3477.

CONSIGNED BY **CRESCENT HARBOR RANCH**, HARBOR, WA



~ SELLING 5 UNITS OF SEMEN ~

**VT Terutani Tornado F138** \_\_\_\_\_ LOT **61**

FB39618 | 10.19.2018 | FULLBLOOD BULL | BLACK

~ SELLING 5 UNITS OF SEMEN ~

**VT Terutani Tornado F138** \_\_\_\_\_ LOT **62**

FB39618 | 10.19.2018 | FULLBLOOD BULL | BLACK

~ SELLING 5 UNITS OF SEMEN ~

**VT Terutani Tornado F138** \_\_\_\_\_ LOT **63**

FB39618 | 10.19.2018 | FULLBLOOD BULL | BLACK

**TF TERUTANI**

KIKUTERU DOI  
TANIFUKU 2

**VT MS BEISANTAYASU B17**

WORLD K'S BEIJIROU  
VT MS SANTAYASU

KIKUNORI DOI 9285  
TOKUKANE  
YASUTANI DOI  
YUKIFUKU - J417832  
WORLD K'S HARUKI 2  
WORLD K'S OKUTANI  
HIRASHIGETAYASU J2351  
CHR MS SANJIROU 185R

**LOT 61 & 62 - 100% of the sale proceeds are donated to the Southern Wagyu Alliance.**

EXPORTABLE

F11F, CL16F, CHSF, B3F

SCD/Tend: AA/6 1 Yr ADG: 2.3

A fast growing, high marbling son from TF Terutani 40 with the dam sired by Bejiro. This young bull was entered into a University of Vermont Ultrasound study partnership, looking at the rate of marbling as a tool for bull selection within the Vermont Wagyu herd. He and five other bulls (all preselected for growth), were entered into this study that spanned 3 to 4 dates, centered around a year of age. He was the youngest bull in the study, and started with the highest IMF level, adjusted for age. It was not so much the level of IMF, but the acceleration in marbling was exceptional, significantly beyond the other 5 Full Blood VT Wagyu bulls. This high Tajima bull, 79%, has been collected at Hawk Eye and is currently working at the Vermont Wagyu farm. His semen is currently entered into a Mishima progeny carcass test in Montana, along with two other VT bulls, using Bar R 30T as a baseline.

Shipping is the responsibility of the buyer.

Semen held at Hawk Eye Breeders, Adel, IA 515-993-4711

# FIVE UNITS OF SEMEN



L0010 is a son of Mayura Itoshigenami Jnr 0139. Mayura L0010 ranks in the Top 1% for Marble Score EBV and Ribeye Area EBV and in the Top 1% for all 3 Wagyu Indexes: Self-Replacing, Fullblood Terminal and F1 Terminal Index. In 2017, he sold for \$105,000! L0010's dam, Mayura H0159, reflects Itozurudoï TF151 and Kanadagene 100 bloodlines from the Aizakura maternal line. Mayura L0010 was sired by Mayura Itoshigenami Jnr, sometimes referred to as "King of Australian Wagyu Sires", who has been at the top of the Australian Published Sire Reports since 2015 with more than 75 carcasses imaged and measured—he has sired more than 900 Mayura calves at last count. In 2016, 10 straws of 0139 were sold for \$30,050 (\$3,050 each); in 2019, one of his heifers sold for a record-setting \$280,000 and a son sold for \$185,000 in 2018. Mayura Itoshigenami Jnr semen just sold and averaged over \$55,000 per straw, a world record. Mayura Itoshigenami Jnr is a proven progeny sire, a son of Itoshigenami TF148—and his dam features the genetics of Sanjirou and Suzutani and TF Dai 2 Kinntou 3, an Itomichi daughter from the Hikokura maternal line. L0010 semen is no longer being sold, so the value here is priceless.

Stored at Elgin Breeding Service, Elgin, TX

~ SELLING 5 UNITS OF SEMEN ~

**Mayura L0010**

LOT **64**

FB45043 | 01.22.2015 | FULLBLOOD BULL | BLACK

~ SELLING 5 UNITS OF SEMEN ~

**Mayura L0010**

LOT **65**

FB45043 | 01.22.2015 | FULLBLOOD BULL | BLACK

MAYURA ITOSHIGENAMI JNR

SHIGESHENAMI 10632

MAYURA DAI NI KINNTOU 1

FUKUYUKI

MAYURA ZULU

WORLD K'S SANJIROU

MAYURA DIA 2 KINNTOU 7/2 ET

MAYURA H0159

WAGYU GENETICS AIZAKURA D837

ITOZURU DOI

MAYURA DAI 2 TERUHANA 10/1 ET

ITOSHIGENAMI

BENLEE AIZAKURA X 158 ET

CONSIGED BY LANDGRAF RANCH AT WALNUT CREEK, RED ROCK, TX

FRV Percentiles for MAYURA L0010 (AI) (FT)

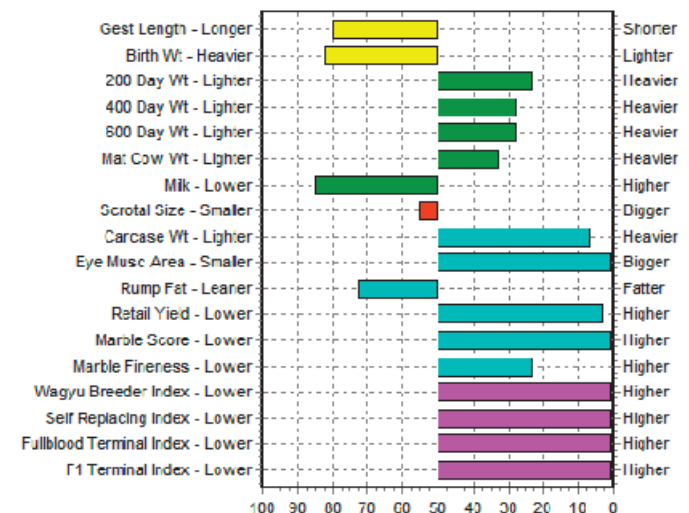

50th Percentile is the Breed Avg. EBVs for 2018 Born Calves



~ SELLING 5 UNITS OF SEMEN ~

**LRX TAZ 5U 0320F - 30F ET** \_\_\_\_\_ LOT **66**

HOMOZYGOUS POLLED | PB33987 | 03.20.2018 | PUREBRED BULL | BLACK

~ SELLING 5 UNITS OF SEMEN ~

**LRX TAZ 5U 0320F - 30F ET** \_\_\_\_\_ LOT **67**

HOMOZYGOUS POLLED | PB33987 | 03.20.2018 | PUREBRED BULL | BLACK

**BAR R 52Y**  
B3F, CHSF, CL16F, F11F

BAR R SHIGESHIGETANI 30T

WORLD K'S SHIGESHIGETANI

BAR R 16T

BAR R 68P

BAR R 72P

BAR R 10S

MISS BAR R 52L

BAR R 7P

**BAR R 5U**  
B3F, CHSF, CL16F, F11F

BAR R 13P

SUZIWONG

BAR R TAKASURU 1 K

BAR R 29L

B3F, CHSF, CL16F, F11F, F13F

LRX Taz 5U 0320F - 30F ET is a DNA verified homozygous polled purebred Wagyu bull with genetics from the Bar R Cattle Company. He is the genetic twin to the recently deceased BAR R ARIMURA, another highly desired homozygous bull. He is free of all test genetic defects. LRX 30F has an exceptional pedigree with his sire Bar R 52Y producing exceptional progeny results in Australia. 52Y sired bulls that have sold for \$80,000 as well as a female who just recently sold for over \$40,000. On the BreedSeek DNA test, his score confirmed his pure Wagyu genetics. Polled Wagyu will have a significant impact on the future of the Wagyu breed with proven genetics, with the added benefit of no horns. The advantages include: Genetic quality, Adaptability, Growth Rate, No Horns, No Cost of Horns, Polled calves, Registered Sires to name a few. Since Bar R 52Y, his sire, progeny have been coming through the Robbins Island Program in Australia, the profitability and consistency has increased immensely. 695 Bar R 52Y Progeny have now been processed through the Robbins Island Wagyu Program. And additionally Bar R 52Y progeny were processed in a trial in Queensland. The dams of these animals are all Hammond Farms original Heterozygous Polled females. The following shows Marbling, Carcass Weight, Eye Muscle Area, and Days on Feed. His dam, Bar R 5U was the high selling cow in the 2016 Bar R Wagyu production sale and has 29 progeny in the American Wagyu Association registry. 5U is a true foundation dam for the future of polled Wagyu!

Stored at Elgin Breeding Service, Elgin, TX

CONSIGNEE BY LANDGRAF RANCH AT WALNUT CREEK, RED ROCK, TX



# GET PAID FOR THE GRADE

Traditionally, the technology has been out of reach for many International ranchers and breeders ...

**UNTIL NOW!**

---

Introducing the MJ Carcass Camera. Using a single App and easy to use accessory kit, MIJ carcass camera provides precise, objective carcass grading every time.

Easy to transport hardware and assembly instant scanning analyzation and secure logging.

Take your market to the next level with this carcass grading solution

All from a USA based company.

Visit [www.meatimagining.com](http://www.meatimagining.com) for more information





# A Night ON THE TOWN Sale III

WAGYU EDITION

## SCHEDULE

- 11:30 a.m. Complimentary hors d'oeuvres & refreshments
- 1:00 p.m. A NIGHT ON THE TOWN SALE Starts
- 6:45 p.m. National Finals Rodeo starts (20 minutes from the sale)

## SALE LOCATION & ACCOMODATIONS

Springhill Suites Fort Worth Historic Stockyards ..... 682.255.5100  
2315 North Main Street, Fort Worth, TX 76164

\*\* Cowboy Christmas will be located near the sale site

IN CONJUNCTION WITH THE Wrangler 2020 NFR Experience

Selling 50 of the Finest of Wagyu Genetics!!

# 12.05.2020

AUCTIONEER, Doak Lambert | 972.839.6485

## BRANDING & MARKETING ...



Sales Representative	Randall O. Ratliff		615.330.2735		Randy@wagyu365.com
Sales Representative	Kiley McKinna		402.350.3447		Kiley@wagyu365.com
Office Management	Abby Lane		919.618.8098		Abby@wagyu365.com
International Affairs	P J Budler		682.597.0380		PJ@wagyu365.com