

Post Time

at the *Ratliff's* III

RATLIFF PRICE ALICIA, E-95%
Three-time National Grand Champion



RATLIFF MINISTER PORSCHA-ET, E-95%
Reserve Intermediate Champion, 2012 All American

JUNE 13, 2020 :: 11:00 AM
at the farm in **GARNETT, KS**

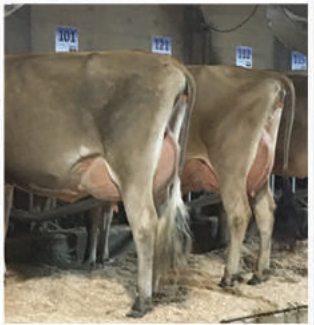
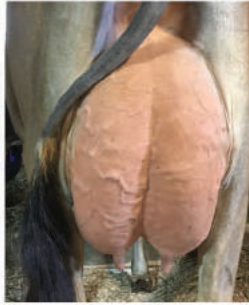
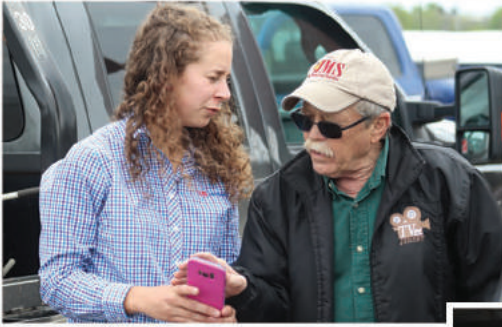
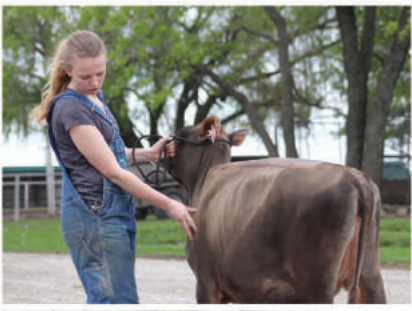



Post Time

at the Ratliff's III

Sale Date:

SATURDAY, JUNE 13, 2020 - 11:00 AM (CST)

Sale Location:

RATLIFF JESREYS - AT THE FARM

23474 NW 1700 ROAD, GARNETT, KANSAS

*From Ottawa take 59 Hwy South to Garnett. Turn RIGHT onto W 7th Ave.

Follow the bend in the road to the left (now on S Westgate Road). Follow the bend in the road to the right (now on NW 1700 Road).

The farm is immediately on the left.

Accommodations:

GARNETT INN	785-448-6800
ECONO INN - GARNETT.....	785-448-6816
BEST WESTERN - OTTAWA	785-242-2224
SUPER 8 - OTTAWA	785-242-5551

***OTTAWA IS 22 MILES FROM GARNETT, KS.

Live Broadcast:

JERSEY AUCTION LIVE, ERICA DAVIS, JMS 614-361-9716
www.jerseyauctionlive.com

Insurance:

PAULA BOVRE LIVESTOCK INSURANCE 920-923-6991

Health Tests:

All Eligible animals will be tested negative for Brucellosis, Tuberculosis and BVD.

Trucking:

Reliable coast to coast trucking will be available at reasonable rates.

"You do the buying - leave the trucking to us!"

JOHNNY PATRICK, MD 443-421-0764
 TODD SEARLES, MN 507-208-1333

Terms of Sale:

The pedigrees in this catalog have been prepared by sale management using the most recent pedigree information available. Breeding, production updates, show winnings and other updates have been provided by consignors. Information has been verified to the best of our ability, but sale management cannot guarantee against errors and omissions. All announcements made on sale day will govern sale of said animals. Sale Manager and Sale Hosts are not responsible for accidents or lost items.

Payment for purchases is to be made on sale day by cash or good check. For buyers not in attendance, full payment is due within five (5) business days of the sale - no exceptions!!

Join us ...

Friday night for cattle viewing and steak. After the sale we will have hamburgers from Jersey meat. All cooked by Roger Brummel and crew.

Auctioneer:

CHRIS HILL 202-255-7907

Pedigrees:

NORMAN NABHOLZ 563-590-3204

Managers:

RON RATLIFF 785-448-8200
 CHRISTY RATLIFF 785-448-8201

Sale Contacts:

RON MOSSER, JMS..... 614-264-0142
 ROBERT YEOMAN 405-880-2209
 LOUIE COZZITORTO209-535-1319
 CHRIS LUNDGREN 920-517-8947
 DEAN DOHLE 417-838-8036
 SYDNEY ENDRES, JMS 614-313-5818
 JASON ROBINSON, JMS 614-216-5862

Barn Crew:

KYLE NATZKE 920-979-0593
 JASON FREMSTAD 608-606-9337
 GRANT FREMSTAD.....563-449-7488
 COLLEEN HACKETT845-264-5680
 TYLER KIRCHDOERFER..... 573-334-1133
 CALEB PETERSON..... 417-259-0686
 ADDIE RABER815-867-3055
 DARREN ROPP 815-848-3424
 DAN FRIEDRICH 620-496-9096
 DONALD RICHARDSON 620-778-4474
 DIANE OSSENKOP..... 402-540-2968
 DOC605.530.2882

FOLLOW SALE UPDATES ON FACEBOOK AT
POST TIME AT THE RATLIFF'S!

Catalog by:

Jersey Marketing Service, Reynoldsburg, OH

Hosted and managed by:

RATLIFF JERSEYS

Ron & Christy Ratliff
 23474 Northwest 1700 Road, Garnett, KS. 66032
ronrat@embarqmail.com

TERMS AND CONDITIONS FOR CONSIGNMENT SALES

Adopted December 31, 2005 by the American Jersey Cattle Association

TERMS: The terms of the sale are cash, check, or wire transfer for the full purchase price in U.S. funds on sale day. Parties unknown to the seller or sale management must furnish a statement or letter from his/her bank or a certified check. The seller, sponsor, or sale manager reserves the right to require payment by wire transfer, certified check, or in cash. If other arrangements for payment are made with the seller, a written agreement acknowledging such terms and signed by both parties must be filed with the sale clerk prior to release. All payments must be made to the sale clerk. No release will be given prior to a satisfactory settlement, whereupon a signed order from the clerk must be presented to the loading supervisor. Seller retains title until payment has been honored unless other arrangements are made. Buyers are entitled to warranties as listed below only after full compliance with these terms.

SALE POSITIVE: The highest bidder shall be the buyer. Every animal is pledged to absolute sale unless withdrawn for cause as determined by the sale manager. In case of dispute the animal shall again be put up for advance bids, and if there be no advance bid, the animal shall be sold to the person from whom the auctioneer accepted the last bid. If two or more claim the bid, the auctioneer shall indicate the party whose bid was recognized. Other claimants will be given an opportunity to increase the bid. Bidding directly or indirectly on an animal in which the bidder or any person for whom the bid is made has an ownership interest is prohibited unless the intention to bid is disclosed specific to each animal in the catalog or announced from the auction stand.

CERTIFICATES OF REGISTRATION: Certificates of registration or identification (whichever applies) showing transfer to the buyer on the records of the American Jersey Cattle Association will be furnished by the seller for each animal at no cost within a reasonable period of time. An animal may not be transferred back to the seller for a period of one year except at the discretion of the American Jersey Cattle Association. Registration certificates show registration on the records of the American Jersey Cattle Association, but are not documents of title.

CATALOG INFORMATION: The material in the sale catalog has been carefully edited. Any errors, omissions, or information noted after printing of the catalog will be announced from the auction stand. Such announcements will take precedence over printed matter in the catalog. In any event, neither the sponsor nor the sale manager shall be responsible for errors or omissions.

RISK: All animals are at the buyer's risk as soon as struck off, but will be cared for at no cost for 24 hours. Buyers must make arrangements for care of their purchases beyond the 24 hour period. Animals are solely at the seller's risk prior to being struck off, including that time while under the care and supervision of the sponsor or sale manager.

WARRANTIES:

(a) **Title.** The seller warrants clear title to the animal and other items sold and the right to sell the same.

(b) **Breeding.** The seller guarantees his/her animals to be breeders, but not beyond the purchase price, with the following understanding:

Males: Should any bull within four months after the sale date or within four months after reaching the age of fourteen months, whichever is later, fail to prove a breeder after being used on a registered Jersey female known to be a breeder, the matter shall be reported in writing to the seller who shall have four months from the date the bull is returned to him/her to prove him to be a breeder, before refunding the full purchase amount or making other satisfactory settlement with the buyer.

Females: Any female that has freshened normally within ninety days prior to the date of sale is, by that fact, considered to be a breeder. Should any other female when fresh over ninety days fail to become pregnant within four months of the sale date, or if she is less than sixteen months old when sold fail to become pregnant by the time she reaches the age of twenty months, after having been bred to a registered Jersey bull known to be a breeder and after having been treated by a licensed veterinarian, the matter shall be reported in writing to the seller within 90 days of the applicable limit, and the seller shall then have the privilege for four months after receiving the animal to prove her a breeder before refunding the full purchase price or making other settlement satisfactory to the buyer. Females bred when sold and pronounced in calf are presumed to be pregnant, but pregnancy is not guaranteed unless so announced. The seller makes no warranty that pregnant females will deliver calves or that they will carry them full term. Superovulation or flushing of a female after the sale negates any breeding warranty. Unless notice has been given to the sale manager prior to sale date and is noted in the catalog or announced from the auction stand that a female has been superovulated or flushed prior to sale date, the seller warrants that such is not the case. For animals that have been superovulated or flushed, a complete record of all embryo transfer offspring, pregnancies, and frozen embryos by service sire are to be given to the sale manager.

(c) **Embryos.** Only Grade 1 embryos collected and processed by an embryo transfer business (ETB) certified by the American Embryo Transfer Association (AETA) will be sold. Sale manager will have a copy of the Certificate of Embryo Recovery and Certificate of Freezing (AETA Forms A and C) before and during any sale.

(d) **Choice of Pregnancy.** Should an animal chosen from a specified flush fail to meet the breeding warranties, or should an animal of the sex specified by the buyer not result from a specified flush, the buyer and seller will take the following steps:

1. Seller will offer the choice of remaining animals from the specified flush, and/or

2. Seller will offer the choice of another flush already implanted or of a future flush. If the buyer accepts the choice of a future flush, unless otherwise agreed no interest will be charged to the buyer, but payment schedules will remain the same.

3. If neither of the above options are acceptable to the buyer, the seller will make full refund of all payments received.

(e) **Limited Warranties.** The Seller makes no other warranties, express or implied, including without limitation, merchantability or fitness for a particular purpose. All warranties cease when an animal is resold or transferred by the original purchaser.

HEALTH CERTIFICATE: The seller will provide to the buyer an official health certificate for interstate shipment of each animal. No warranty is made as to the condition or health of the animal or the result of any future health test or as to the condition of an animal's udder following calving. Herd and/or area accreditation and certification status and calfhood vaccination status will be printed in the catalog or announced from the auction stand. Health tests and condition for export sales to foreign countries or states with special health requirements are the sole responsibility of the buyer unless otherwise announced from the auction stand or otherwise agreed prior to sale between the seller and the potential buyer.

SHIPPING: Assistance will be given in loading and shipping animals after the sale but no risk is assumed by anyone associated with the sale when such assistance is given. All costs, risks and responsibilities are borne by the buyer, and transportation charges on all animals subject to adjustment shall be paid by the buyer, unless other arrangements are made.

ABSENTEE BIDDERS: While it is preferable for prospective bidders to attend the sale in person, for the convenience of those not present, members of the sales force will represent you at the sale. Others handling bids for absentee buyers should identify themselves to the sponsor or sale manager before the sale to ensure that the terms of the sale are complied with. Any person handling a bid for an absentee buyer does so as agent only and is not responsible to the buyer for any animal he may purchase in that capacity.

RESPONSIBILITY: The seller is solely responsible for all warranties, as to animals or other property offered for sale. The sale manager, auctioneer and sponsor are acting as agents only and are not responsible for the title, condition, quality, fitness, or productiveness of any animals or other items sold.

Examination of all purchases should be made immediately after purchase, and any complaint must be reported to the sale manager before the close of the sale. Neither the sale manager, the sponsor, the seller, the auctioneer, nor anyone associated with the sale shall be responsible for accident, injury or property loss to anyone attending the sale. The sale manager, sponsor, and auctioneer shall not be liable for payment of the purchase price of any animal or other item sold. In submitting entries and/or selling animals or other items, the seller agrees to the terms and conditions set forth herein and assumes full responsibility of his or her animals.

PENALTIES: Violations of these terms and conditions shall be considered unethical sales practices and shall subject the violator to such penalties as may be imposed by the American Jersey Cattle Association.



First Choice Female by Chrome or Kid Rock out of "Virtuoso 148"

EFI 7.7%

PA -630M -1F -16P
29CM\$ 23NM\$ 11FM\$
PA TYPE 1.0 JPI 34%R 7

SIRE:
RIVER VALLEY CECE CHROME-ET
JE840003012423929 GT80K BBR 100 JH1F 7JE5004
CDCB GPTA 04/01/2020 2931DAUS 401HRDS 35%RIP
99%R 766M 0.04% 45F 89%ILE
99%R -0.01% 25P 402CM\$ 395NM\$ 382FM\$ 375GM\$
3.2PL -2.0LIV 0.6DPR 1.1CCR 1.4HCR 2.82SCS
-0.2MFV 0.1DAB 0.1KET -0.6MAS -0.8MET 0.1RPL -2.68HTI
AJCA 04/01/2020 1464DAUS
GPTAT 99%R 2.1 GJUI 17.3 GJPI 97%R 112

OFFERING FIRST CHOICE OF EITHER A RIVER VALLEY CECE CHROME-ET OR MR KATHIES KID ROCK HEIFER OUT OF PAGE-CREST VIRTUOSO 148 {5}. CALVES ARE DUE IN SEPTEMBER 2020. SALE TERMS: 50% DUE AT TIME OF SALE, REMAINDER DUE AT TIME OF SELECTION. SELECTION MUST BE MADE BY TIME CALVES ARE FOUR (4) MONTHS OLD.

EFI 4.9%

PA -1882M -60F -60P
-415CM\$ -406NM\$ -390FM\$
PA TYPE 0.5 JPI 28%R -122

SIRE:
MR KATHIES KID ROCK
JE840003128791587 GT BBR 100 JH1F 551JE1772
CDCB GPTA 04/01/2020 0%RIP
75%R -1738M 0.06% -73F 2%ILE
76%R 0.00% -63P -485CM\$ -463NM\$ -419FM\$ -370GM\$
-0.4PL -0.8LIV 1.4DPR 1.4CCR -0.1HCR 3.19SCS
-0.1MFV -0.4DAB -0.4KET 1.2MAS 0.1MET 0.1RPL
-1.13HTI
AJCA 04/01/2020 0DAUS
GPTAT 78%R 1.2 GJUI 14.7 GJPI 71%R -146

DAM:
PAGE-CREST VIRTUOSO 148 {5} USA
119671979 TATTOO / P148
DHIA HERD # 48-89-0189 CONTROL # 148
2-00 282 2 10140 5.8 586 4.0 404 86DCR 1398C
305 2X ME AVG 1L 13010M 747F 525P 1818C

2-05 87% 3-09 91%
ST SR DF RA RW RL FA FU RH RUW UC UD TP TL RTR RTS
38 36 45 21 40 22 27 46 48 45 32 34 34 25 38 36

PPA -3558M -58F -86P / YD -3232M -50F -76P
CDCB PTA 04/01/2020 2RECS 48%R 4%ILE
-2026M 0.27% -47F 0.09% -56P -344CM\$ -349NM\$ -361FM\$
-0.8PL 0.6LIV 1.7DPR 2.7CCR -0.3HCR 3.14SCS -261GM\$
-0.1MFV -0.2DAB -0.5KET 1.5MAS 0.3MET 0.1RPL 0.25HTI
AJCA 04/01/2020 PTAT 40%R -0.2 JUI 5.0
JPI 39%R -98

WINNER, 2019 NATIONAL JERSEY JUG FUTURITY
GRAND CHAMPION, 2019 KANSAS STATE 4-H SHOW
JUNIOR ALL AMERICAN JR 3-YEAR-OLD, 2019
INTERMEDIATE CHAMPION, 2019 ALL AMERICAN JR SHOW
RESERVE GRAND CHAMPION, 2019 ALL AMERICAN JR SHOW
2ND JR 2-YEAR-OLD, 2018 SOUTHERN NATIONAL

SISTER(S):
PAGE-CREST EXCITATION SISSIE {5} 85%

4TH DAM:
PAGE-CREST BERRETTEA 309 {2} 84%

ERIN LEACH & SOPIE LEACH & RON BREEDER & OWNER
LINWOOD, KS

SCHULTZ LEGAL CRITIC-P
USA 117217618 GT50K BBR 100 JH1C 11JE1098
CDCB GPTA 04/01/2020 4078DAUS 371HRDS 3%RIP
99%R 33M 0.05% 13F 41%ILE
99%R 0.03% 7P 208CM\$ 196NM\$ 172FM\$ 149GM\$
3.3PL 0.6LIV -0.6DPR -0.6CCR -1.5HCR 2.91SCS
-0.2MFV 0.2DAB 0.8KET 0.4MAS 0.3MET 0.0RPL 0.71HTI
AJCA 04/01/2020 2564DAUS
GPTAT 99%R 0.8 GJUI 9.2 GJPI 99%R 57

LYON CELEBRITY CECE-ET 91%
USA 117046049 GT50K BBR 100 JH1C
TATTOO J05 / J05
DHIA HERD # 33-87-0722 CONTROL # 813
4-03 271 3 22660 4.4 999 3.6 823 102DCR 2740C
305 2X ME AVG 2L 19070M 900F 699P 2370C
PPA 1480M 86F 51P / YD 440M 61F 17P
CDCB GPTA 05/05/2020 2RECS 89%R 70%ILE
34M 0.12% 27F 0.00% 2P 111CM\$ 108NM\$ 102FM\$
0.5PL -3.2LIV 0.0DPR -0.6CCR 0.7HCR 2.93SCS 104GM\$
0.0MFV 0.1DAB -0.1KET 0.5MAS -0.3MET 0.3RPL 1.29HTI
AJCA 05/05/2020 GPTAT 86%R 0.8 GJUI 1.4
GJPI 85%R 28

RAPID BAY INDIANA GENTRY-ET
JECAN000105762718 91JE5424
CDCB PTA 04/01/2020 156DAUS 76HRDS 19%RIP
93%R -1922M 0.08% -78F 1%ILE
93%R 0.00% -70P -577CM\$ -550NM\$ -495FM\$ -459GM\$
-0.8PL -0.9LIV 0.9DPR 0.9CCR 0.8HCR 3.35SCS
-0.1MFV -0.1DAB -0.3KET 1.4MAS 0.1MET 0.1RPL 0.71HTI
AJCA 04/01/2020 145DAUS
PTAT 90%R 1.2 JUI 7.1 JPI 83%R -172

STONEY POINT COMERICA KATHIE 93%
USA 119060959 GI BBR 100 JH1F
TATTOO M439 / M439
DHIA HERD # 93-54-0855 CONTROL # 439
3-11 303 3 21660 5.4 1167 3.8 832 83DCR 2879C
4-11 305 3 23070 5.9 1370 3.6 835 76DCR 2887C
305 2X ME AVG 3L 18682M 981F 688P 2310C
PPA -2737M -60F -81P / YD -3088M -66F -94P
CDCB GPTA 05/05/2020 4RECS 69%R 4%ILE
-1475M 0.05% -62F 0.02% -51P -368CM\$ -357NM\$ -333FM\$
0.3PL -1.5LIV 1.9DPR 1.6CCR -1.0HCR 2.99SCS -270GM\$
-0.2MFV -0.4DAB -0.6KET 1.9MAS 0.2MET 0.3RPL -1.0OHTI
AJCA 05/05/2020 GPTAT 63%R 0.9 GJUI 14.7
GJPI 61%R-109

ARETHUSA VIRTUOSO-ET
USA 118031732 GT99K JH1F 91JE5555
CDCB GPTA 04/01/2020 115DAUS 81HRDS 12%RIP
92%R -2225M 0.33% -45F 2%ILE
92%R 0.12% -59P -358CM\$ -362NM\$ -379FM\$ -267GM\$
-1.5PL 0.0LIV 1.4DPR 3.0CCR 0.0HCR 3.35SCS
-0.2MFV -0.2DAB -0.6KET 0.8MAS 0.6MET 0.1RPL -2.0OHTI
AJCA 04/01/2020 88DAUS
GPTAT 83%R 0.2 GJUI 8.0 GJPI 86%R -112

PAGE-CREST GUAPO SATIN {4} 91%
USA 117518522 TATTOO / P601
DHIA HERD # 55-40-0038 CONTROL # 6012
2-04 305 2 10280 6.1 628 4.2 429 92DCR 1486C
3-05 305 2 13210 5.7 759 4.3 572 91DCR 1982C
5-02 305 3 17430 6.0 1047 4.0 694 93DCR 2403C
6-05 256 3 15710 5.8 918 3.9 606 90DCR 2097C
305 2X ME AVG 4L 14277M 858F 592P 2051C
PPA -5033M -101F -128P / YD -4415M -111F -125P
CDCB PTA 04/01/2020 4RECS 55%R 2%ILE
-2110M 0.23% -58F 0.07% -63P -430CM\$ -431NM\$ -435FM\$
0.0PL 1.2LIV 2.1DPR 2.4CCR -0.6HCR 2.92SCS -346GM\$
-0.1MFV -0.3DAB -0.3KET 2.3MAS 0.0MET 0.2RPL 1.4OHTI
AJCA 04/01/2020 PTAT 36%R -1.0 JUI -3.1
JPI 44%R-117

SIRE: YELLOW BRIAR HEATHS GUAPO GJPI -142 1%ILE

SISTER(S):
PAGE-CREST GOLDENFIRE SAGE {4} 91%
5-01 305 2 16460 5.2 848 3.7 614 94DCR 2124C

NEXT DAM:
PAGE-CREST SAGE 191 {3} 90%
5-01 305 2 15640 5.5 864 3.8 588 95DCR 2034C
SIRE: WF COUNCELLER SAGE JPI -99 2%ILE



PAGE-CREST VIRTUOSO 148 {5}
Excellent-91%
Dam of Lot A



PAGE-CREST VIRTUOSO 148 {5}
Excellent-91%
Dam of Lot A



PAGE-CREST VIRTUOSO 148 {5}
Excellent-91%
Dam of Lot A



First Choice by Rockstar or Kid Rock out of "Vision"



ARETHUSA TEQUILA VISION
Excellent-95%
Dam of Lot B



ARETHUSA PRIMETIME DEJA VU-ET
Excellent-95%
Sister to the Grandam of Lot B



SUGAR & SPICE FIZZ VALLORY-ET
Very Good-87%
Sister to the Dam of Lot B



HURONIA CENTURION VERONICA 20J
Excellent-97%
Great-Grandam of Lot B

EFI 6.0%

PA -909M -8F -22P
-280CM\$ -281NM\$ -287FM\$
PA TYPE 0.6 JPI 40%R -99

SIRE:
RIVER VALLEY RICKI ROCKSTAR
JE840003126479237 GT99K BBR 100 JH1F 200JE10009
CDCB GPTA 04/01/2020 47DAUS 16HRDS 91%RIP
89%R -1192M 0.14% -29F 6%ILE
90%R 0.01% -41P -161CM\$ -153NM\$ -135FM\$ -107GM\$
2.1PL 1.3LIV 1.6DPR 2.1CCR 0.7HCR 2.99SCS
-0.1MFV -0.2DAB -0.1KET 1.1MAS -0.4MET 0.2RPL -0.13HTI
AJCA 04/01/2020 14DAUS
GPTAT 82%R 0.7 GJUI 8.4 GJPI 82%R -55

OFFERING FIRST CHOICE OF EITHER A RIVER VALLEY RICKI ROCKSTAR OR MR KATHIES KID ROCK HEIFER OUT OF ARETHUSA TEQUILA VISION. THERE IS ONE (1) ROCKSTAR CALF DUE IN SEPTEMBER AND THREE (3) KID ROCK CALVES DUE IN SEPTEMBER. SALE TERMS: 50% DUE AT TIME OF SALE, REMAINDER DUE AT TIME OF SELECTION. SELECTION MUST BE MADE BY FOUR (4) MONTHS OF AGE.

FOR COMPLETE LIST OF SISTERS SEE LOT 21

EFI 4.7%

PA -1182M -30F -33P
-442CM\$ -436NM\$ -429FM\$
PA TYPE 0.8 JPI 37%R -145
ST SR DF RA RW RL FA FU
1.3 0.7 0.3 H2.2 1.6 P1.4 S0.8 2.7
RH RUW UC UD TP TL RTR RTS
0.7 0.2 0.3 S2.5 C0.9 L1.1

SIRE:
MR KATHIES KID ROCK
JE840003128791587 GT BBR 100 JH1F 551JE1772
CDCB GPTA 04/01/2020 0%RIP
75%R -1738M 0.06% -73F 2%ILE
76%R 0.00% -63P -485CM\$ -463NM\$ -419FM\$ -370GM\$
-0.4PL -0.8LIV 1.4DPR 1.4CCR -0.1HCR 3.19SCS
-0.1MFV -0.4DAB -0.4KET 1.2MAS 0.1MET 0.1RPL
-1.13HTI
AJCA 04/01/2020 ODAUS
GPTAT 78%R 1.2 GJUI 14.7 GJPI 71%R -146

DAM:
ARETHUSA TEQUILA VISION
USA 117341902 GT13K BBR 100 JH1F
TATTOO A103 / A103
DHIA HERD # 48-14-0191 CONTROL # 198

1-11	305	2	15821	5.4	859	3.9	619	97DCR	2143C
2-10	305	2	19147	5.3	1021	4.2	803	98DCR	2752C
4-01	256	2	13540	6.2	835	4.0	546	93DCR	1890C
4-11	305	2	21080	6.6	1382	4.1	861	93DCR	2982C
6-00	305	2	19524	5.6	1102	4.5	886	82DCR	3001C
7-07	305	2	24130	5.6	1344	3.8	912	96DCR	3155C
8-11	230	2	13950	5.6	779	4.2	590	89DCR	2044C
305	2X	ME	AVG	7L	20471M	1181F	842P	2899C	

5-00	94%	6-01	95%	8-00	95%	9-04	95%								
ST	SR	DF	RA	RW	RL	FA	FU	RH	RUW	UC	UD	TP	TL	RTR	RTS
62	37	45	21	48	25	36	50	40	45	38	30	26	38	34	27

PPA -1989M 21F -4P / YD -3360M -63F -68P
CDCB GPTA 05/05/2020 5RECS 84%R 3%ILE
-1885M 0.24% -44F 0.12% -46P -398CM\$ -409NM\$ -439FM\$
-1.9PL -2.0LIV -2.1DPR -2.2CCR -1.2HCR 3.25SCS -407GM\$
-0.1MFV -0.3DAB -0.3KET -0.6MAS 0.8MET 0.3RPL -3.32HTI
AJCA 05/05/2020 GPTAT 79%R 0.4 GJUI 6.5
GJPI 77%R-143

RESERVE ALL AMERICAN LIFETIME CHEESE COW, 2019
RESERVE ALL AMERICAN 5-YEAR-OLD, 2015
RESERVE ALL AMERICAN 4-YEAR-OLD, 2014
1ST LIFETIME COW, 2019 INTERNATIONAL JERSEY SHOW
1ST LIFETIME COW, 2018 INTERNATIONAL JERSEY SHOW
5TH AGED COW, 2016 ALL AMERICAN JERSEY SHOW
4TH AGED COW, 2016 INTERNATIONAL JERSEY SHOW

RON & CHRISTY RATLIFF, TRUSTEE BREEDER & OWNER
GARNETT, KS

RIVER VALLEY CECE CHROME-ET
JE840003012423929 GT80K BBR 100 JH1F 7JE5004
CDCB GPTA 04/01/2020 2931DAUS 401HRDS 35%RIP
99%R 766M 0.04% 45F 89%ILE
99%R -0.01% 25P 402CM\$ 395NM\$ 382FM\$ 375GM\$
3.2PL -2.0LIV 0.6DPR 1.1CCR 1.4HCR 2.82SCS
-0.2MFV 0.1DAB 0.1KET -0.6MAS -0.8MET 0.1RPL -2.68HTI
AJCA 04/01/2020 1464DAUS
GPTAT 99%R 2.1 GJUI 17.3 GJPI 97%R 112

COWBELL GUAPO RICOCHET 95%
USA 116707378 GT45K BBR 100 JH1F
TATTOO S48 / S48
DHIA HERD # 33-87-0722 CONTROL # 48
4-02 305 2 13720 5.2 709 3.7 507 102DCR 1753C
6-03 305 2 17670 5.7 1016 3.5 627 103DCR 2167C
305 2X ME AVG 6L 14001M 815F 514P 1779C
PPA -3466M -64F -109P / YD -4820M -144F -153P
CDCB GPTA 05/05/2020 4RECS 86%R 0%ILE
-2622M 0.18% -93F 0.06% -84P -558CM\$ -548NM\$ -528FM\$
1.9PL 1.2LIV 2.7DPR 3.0CCR -0.2HCR 3.05SCS -440GM\$
0.0MFV -0.4DAB -0.2KET 2.4MAS 0.4MET 0.4RPL 2.50HTI
AJCA 05/05/2020 GPTAT 79%R -0.2 GJUI 5.9
GJPI 78%R-159

RAPID BAY INDIANA GENTRY-ET
JECAN000105762718 91JE5424
CDCB PTA 04/01/2020 156DAUS 76HRDS 19%RIP
93%R -1922M 0.08% -78F 1%ILE
93%R 0.00% -70P -577CM\$ -550NM\$ -495FM\$ -459GM\$
-0.8PL -0.9LIV 0.9DPR 0.9CCR 0.8HCR 3.35SCS
-0.1MFV -0.1DAB -0.3KET 1.4MAS 0.1MET 0.1RPL 0.71HTI
AJCA 04/01/2020 145DAUS
PTAT 90%R 1.2 JUI 7.1 JPI 83%R -172

STONEY POINT COMERICA KATHIE 93%
USA 119060959 GI BBR 100 JH1F
TATTOO M439 / M439
DHIA HERD # 93-54-0855 CONTROL # 439
3-11 303 3 21660 5.4 1167 3.8 832 83DCR 2879C
4-11 305 3 23070 5.9 1370 3.6 835 76DCR 2887C
305 2X ME AVG 3L 18682M 981F 688P 2310C
PPA -2737M -60F -81P / YD -3088M -66F -94P
CDCB GPTA 05/05/2020 4RECS 69%R 4%ILE
-1475M 0.05% -62F 0.02% -51P -368CM\$ -357NM\$ -333FM\$
0.3PL -1.5LIV 1.9DPR 1.6CCR -1.0HCR 2.99SCS -270GM\$
-0.2MFV -0.4DAB -0.6KET 1.9MAS 0.2MET 0.3RPL -1.00HTI
AJCA 05/05/2020 GPTAT 63%R 0.9 GJUI 14.7
GJPI 61%R-109

TOWER VUE PRIME TEQUILA-ET
USA 114816452 GTHD BBR 100 JH1F 76JE156
CDCB GPTA 04/01/2020 5198DAUS 1478HRDS 8%RIP
99%R -2087M 0.22% -59F 0%ILE
99%R 0.09% -59P -607CM\$ -605NM\$ -606FM\$ -600GM\$
-3.8PL -4.6LIV -3.2DPR -4.7CCR -2.3HCR 3.38SCS
0.0MFV -0.4DAB -0.3KET -1.4MAS 0.7MET 0.3RPL -4.21HTI
AJCA 04/01/2020 3499DAUS
GPTAT 99%R 1.1 GJUI 12.1 GJPI 99%R -208

ARETHUSA RESPONSE VIEW-ET 92%
USA 116023021 GI BBR 100 JH1F
TATTOO AF48 / AF48
DHIA HERD # 52-21-0048 CONTROL # 48
2-04 305 2 13660 5.1 690 3.7 504 92DCR 1743C
3-03 290 2 16400 4.4 726 3.5 566 95DCR 1944C
4-03 305 2 18230 5.3 974 3.6 662 98DCR 2289C
6-04 305 2 20110 5.8 1163 3.7 749 97DCR 2591C
305 2X ME AVG 5L 17906M 938F 643P 2223C
PPA -2845M -89F -68P / YD -3474M -107F -84P
CDCB GPTA 05/05/2020 5RECS 75%R 8%ILE
-1525M 0.19% -36F 0.12% -33P -227CM\$ -244NM\$ -283FM\$
0.0PL -0.5LIV 1.4DPR 2.3CCR -0.2HCR 3.19SCS -180GM\$
-0.1MFV -0.3DAB -0.5KET -0.2MAS 0.4MET 0.2RPL -3.07HTI
AJCA 05/05/2020 GPTAT 67%R 0.0 GJUI 2.0
GJPI 66%R -81

SIRE: HOLLYLANE R RESPONSE-ET GJPI -172 1%ILE
NEXT DAM:
HURONIA CENTURION VERONICA 20J 97%
6-08 365 2 24442 5.6 1380 3.9 955 DHIR 3306C
SIRE: SOONER CENTURION-ET GJPI -71 3%ILE

4TH DAM:
GENESIS RENAISSANCE VIVIANNE VG 87 (CAN)
5-00 305 2 12110 4.2 514 3.8 461 CAN 1464C
7 STAR BROOD COW IN CANADA, SEPTEMBER 2012



First Choice by Rockstar out of Spatz Applejack Baylee



RON & CHRISTY RATLIFF, TRUSTEE BREEDER & OWNER
GARNETT, KS

EFI 7.3%

PA -1221M -29F -35P
-162CM\$ -161NM\$ -163FM\$
PA TYPE 0.8 JPI 40%R -52

OFFERING FIRST CHOICE OF A RIVER VALLEY RICKI ROCKSTAR HEIFER OUT OF SPATZ APPLEJACK BAYLEE. THERE ARE THREE (3) CALVES DUE IN SEPTEMBER 2020. SALE TERMS: 50% DUE AT TIME OF SALE, REMAINDER DUE AT TIME OF SELECTION. SELECTION MUST BE MADE BY FOUR (4) MONTHS OF AGE.

SISTER(S):

RATLIFF VIP BRITNEY SELLING AS LOT 71
RATLIFF FIZZ BUTTONS-ET SELLING AS LOT 19
RATLIFF FIZZ BRILLIANCE-ET SELLING AS LOT 11

SIRE:

RIVER VALLEY RICKI ROCKSTAR
JE840003126479237 GT99K BBR 100 JH1F 200JE10009
CDCB GPTA 04/01/2020 47DAUS 16HRDS 91%RIP
89%R -1192M 0.14% -29F 6%ILE
90%R 0.01% -41P -161CM\$ -153NM\$ -135FM\$ -107GM\$
2.1PL 1.3LIV 1.6DPR 2.1CCR 0.7HCR 2.99SCS
-0.1MFV -0.2DAB -0.1KET 1.1MAS -0.4MET 0.2RPL -0.13HTI
AJCA 04/01/2020 14DAUS
GPTAT 82%R 0.7 GJUI 8.4 GJPI 82%R -55

DAM:

SPATZ APPLEJACK BAYLEE
USA 119336858 GT45K BBR 100 JH1F
TATTOO SC02 / SC02
DHIA HERD # 48-14-0191 CONTROL # 2

2-02 305 2 18960 5.3 1003 3.9 745 89DCR 2579C
3-03 305 2 22210 5.1 1143 3.9 868 96DCR 3004C
305 2X ME AVG 2L 23088M 1186F 901P 3118C

3-00 88% 3-06 91%

ST SR DF RA RW RL FA FU RH RUW UC UD TP TL RTR RTS
38 30 46 18 34 24 26 39 44 48 24 26 30 20 31 33

PPA -2747M -58F -53P / YD -2487M -50F -49P
CDCB GPTA 05/05/2020 3RECS 81%R 13%ILE
-1250M 0.16% -29F 0.08% -29P -162CM\$ -169NM\$ -190FM\$
-0.7PL -2.5LIV 2.5DPR 3.2CCR 1.1HCR 3.31SCS -62GM\$
-0.3MFV -0.2DAB -0.1KET -0.2MAS -0.3MET -0.1RPL -4.55HTI
AJCA 05/05/2020 GPTAT 81%R 0.8 GJUI 13.2
GJPI 76%R -49

1ST SR 2-YEAR-OLD, 2017 ILLINOIS STATE FAIR
4TH SR 2-YEAR-OLD, 2017 ALL AMERICAN
2ND SR 3-YEAR-OLD, 2018 KANSAS STATE FAIR

SISTER(S):

SPATZ APPLEJACK BRITTANY 85%
2-01 305 2 14810 5.0 737 3.9 571 97DCR 1972C

RIVER VALLEY CECE CHROME-ET
JE840003012423929 GT80K BBR 100 JH1F 7JE5004
CDCB GPTA 04/01/2020 2931DAUS 401HRDS 35%RIP
99%R 766M 0.04% 45F 89%ILE
99%R -0.01% 25P 402CM\$ 395NM\$ 382FM\$ 375GM\$
3.2PL -2.0LIV 0.6DPR 1.1CCR 1.4HCR 2.82SCS
-0.2MFV 0.1DAB 0.1KET -0.6MAS -0.8MET 0.1RPL -2.68HTI
AJCA 04/01/2020 1464DAUS
GPTAT 99%R 2.1 GJUI 17.3 GJPI 97%R 112

COWBELL GUAPO RICOCHET 95%

USA 116707378 GT45K BBR 100 JH1F
TATTOO S48 / S48
DHIA HERD # 33-87-0722 CONTROL # 48
4-02 305 2 13720 5.2 709 3.7 507 102DCR 1753C
6-03 305 2 17670 5.7 1016 3.5 627 103DCR 2167C
305 2X ME AVG 6L 14001M 815F 514P 1779C
PPA -3466M -64F -109P / YD -4820M -144F -153P
CDCB GPTA 05/05/2020 4RECS 86%R 0%ILE
-2622M 0.18% -93F 0.06% -84P -558CM\$ -548NM\$ -528FM\$
1.9PL 1.2LIV 2.7DPR 3.0CCR -0.2HCR 3.05SCS -440GM\$
0.0MFV -0.4DAB -0.2KET 2.4MAS 0.4MET 0.4RPL 2.50HTI
AJCA 05/05/2020 GPTAT 79%R -0.2 GJUI 5.9
GJPI 78%R -159

STEINHAUERS IATOLA APPLEJACK

USA 115488982 GT50K BBR 100 JH1F 11JE968
CDCB GPTA 04/01/2020 3488DAUS 520HRDS 6%RIP
99%R -917M 0.10% -24F 4%ILE
99%R 0.06% -21P -227CM\$ -230NM\$ -244FM\$ -98GM\$
-3.0PL -5.3LIV 2.6DPR 3.3CCR 1.4HCR 3.32SCS
-0.5MFV -0.5DAB -0.2KET -0.8MAS -0.7MET -0.2RPL
-9.28HTI
AJCA 04/01/2020 1853DAUS
GPTAT 99%R 0.9 GJUI 7.5 GJPI 99%R -58

WF SIGNATURE BREE 91%

USA 117115112 TATTOO / W042
DHIA HERD # 23-36-2921 CONTROL # 1073
5-00 305 2 21740 4.4 955 3.5 752 98DCR 2568C
6-01 305 2 19680 4.4 858 3.4 673 98DCR 2303C
7-02 305 2 23980 4.8 1144 3.6 866 98DCR 2994C
8-03 305 2 20870 4.5 949 3.6 760 98DCR 2572C
9-04 305 2 20800 4.5 939 3.6 744 97DCR 2533C
305 2X ME AVG 6L 19944M 899F 711P 2416C
PPA -833M -59F -31P / YD -1857M -84F -60P
CDCB PTA 04/01/2020 4RECS 58%R 11%ILE
-1208M 0.04% -50F 0.03% -38P -192CM\$ -190NM\$ -185FM\$
2.4PL 2.1LIV 3.6DPR 4.9CCR 1.3HCR 2.94SCS -90GM\$
-0.1MFV 0.0DAB -0.1KET 1.6MAS 0.3MET 0.0RPL 1.77HTI
AJCA 04/01/2020 PTAT 51%R -0.3 JUI 0.4
JPI 49%R -42

1ST SR 2-YEAR-OLD, 2013 PA FARM SHOW
SIRE: FAMILY HILL AVERY SIGNATURE GJPI -73 3%ILE

SISTER(S):

WF NISSAN BUTTERFLY 92%
7-03 289 2 16560 4.7 781 3.6 601 97DCR 2078C

NEXT DAM:

WF CENTURION BUTTER 86%
8-05 305 2 18940 4.5 846 3.8 716 98DCR 2348C
SIRE: SOONER CENTURION-ET GJPI -71 3%ILE

4TH DAM:

WF SAMBO BUNNY 93%
8-01 305 2 17140 4.1 705 3.4 587 98DCR 1940C
4TH SR 3-YEAR-OLD, 2003 ALL AMERICAN JERSEY SHOW



SPATZ APPLEJACK BAYLEE
Excellent-91%
Dam of Lot C



WF SIGNATURE BREE
Excellent-91%
Grandam of Lot C



WF SAMBO BUNNY
Excellent-93%
Fourth Dam of Lot C



WF JUSTIN BESS-ET
Excellent-91%
Fifth Dam of Lot C



First Choice by Lolalala out of Ratliff Tequila Dazzled-ET

EFI 5.7%

PA -1719M -62F -51P
-424CM\$ -421NM\$ -419FM\$
PA TYPE 0.9 JPI 32%R -133

OFFERING FIRST CHOICE FEMALE Sired BY RIVER VALLEY LOLALALA-ET AND OUT OF RATLIFF TEQUILA DAZZLED-ET. EMBRYOS WILL BE TRANSFERRED FOR MARCH 2021 CALVES. SALE TERMS: 25% DOWN AND REMAINDER DUE AT TIME OF SELECTION. SELECTION MUST BE MADE BY TIME CALF IS FOUR (4) MONTHS OLD.

SISTER(S):
RATLIFF MONEY DIXIE 87%

SIRE:
RIVER VALLEY LOLALALA-ET
USA 075341116 GT99K BBR 100 JH1F 777JE10023
CDCB GPTA 04/01/2020 0%RIP
77%R -1336M 0.00% -65F 3%ILE
77%R 0.03% -43P -320CM\$ -313NM\$ -300FM\$ -235GM\$
0.0PL 0.7LIV 1.4DPR 1.5CCR 0.9HCR 3.10SCS
0.0MFV -0.1DAB 0.3KET 1.2MAS 0.7MET 0.2RPL 2.38HTI
AJCA 04/01/2020 ODAUS
GPTAT 78%R 1.0 GJUI 16.5 GJPI 73%R -87

DAM:
RATLIFF TEQUILA DAZZLED-ET
JE840003132072883
DHIA HERD # 48-14-0191 CONTROL # 1243
2-00 305 2 15200 5.1 771 3.8 570 94DCR 1972C
305 2X ME AVG 1L 19482M 958F 726P 2511C

2-04 88% 4-03 91%
ST SR DF RA RW RL FA FU RH RUW UC UD TP TL RTR RTS
50 42 46 21 50 25 36 38 38 46 32 34 26 32 18 36

PPA -4037M -163F -119P / YD -4166M -141F -121P
CDCB PTA 04/01/2020 2RECS 61%R 1%ILE
-2102M 0.23% -58F 0.09% -59P -527CM\$ -529NM\$ -537FM\$
-2.7PL -3.0LIV -1.3DPR -2.2CCR -2.6HCR 3.20SCS -493GM\$
0.0MFV -0.3DAB -0.3KET -0.7MAS 0.7MET 0.2RPL -2.59HTI
AJCA 04/01/2020 PTAT 55%R 0.8 JUI 8.8
JPI 53%R-179
1ST SR 3-YEAR-OLD AND BEST UDDER, 2019 KS STATE FAIR

37 APPRAISED SISTERS: 19 EXCELLENT, 13 VERY GOOD
SISTER(S):

RATLIFF SAMBO DESTINY-ET 91%
5-09 305 2 16310 5.7 935 3.8 614 97DCR 2124C
RATLIFF SAMBO DEMI-ET 92%
2-11 305 2 19330 5.4 1050 3.6 696 96DCR 2406C
RATLIFF ACTION DEVA-ET 91%
5-04 280 2 15960 5.2 823 3.5 553 93DCR 1911C
RATLIFF SAMBO DYNASTY-ET 93%
5-03 305 2 16740 5.3 885 3.3 546 70DCR 1885C
RATLIFF SAMBO DREAM-ET 94%
5-09 305 2 19230 5.4 1046 3.9 749 96DCR 2592C
RATLIFF ACTION DAZZLE-ET 93%
3-08 305 2 20000 4.1 811 3.8 756 102DCR 2349C
RATLIFF SAMBO DAPHNE-ET 95%
5-06 305 2 22550 6.2 1405 3.7 826 96DCR 2857C
RATLIFF SAMBO DANDY-ET 91%
4-06 253 2 12460 6.0 752 3.5 432 94DCR 1493C
RATLIFF SAMBO DENALI-ET 94%
5-07 305 2 24340 4.8 1176 3.9 949 96DCR 3201C
RATLIFF ACTION DIAMONDS & BLING-ET 94%
5-05 305 2 26720 5.2 1399 4.0 1060 95DCR 3670C
RATLIFF ACTION DABBLE-ET 94%
6-04 305 2 23670 5.2 1229 3.5 833 97DCR 2879C
RATLIFF IMPRESSION DIRTY-ET 92%
4-06 302 2 17950 4.9 883 3.9 704 93DCR 2391C
RATLIFF IMPRESSION DANCER-ET 91%
2-02 270 2 16190 4.9 799 3.5 561 86DCR 1938C
RATLIFF IMPRESSION DULCE-ET 92%
2-02 305 2 14880 6.3 938 3.9 574 93DCR 1986C
RATLIFF IMPRESSION DONNER-ET 93%
5-04 305 2 23340 6.3 1470 3.9 900 96DCR 3115C
RATLIFF SAMBO DOODLE-ET 91%
3-10 305 2 19180 5.7 1094 3.7 711 90DCR 2459C
RATLIFF COLTON DIZA-ET 90%
3-00 305 2 19340 5.4 1048 3.8 744 89DCR 2575C
RATLIFF COLTON DARLEN-ET 91%
3-00 280 2 12820 5.5 705 3.8 483 93DCR 1671C

RON & CHRISTY RATLIFF, TRUSTEE BREEDER & OWNER
GARNETT, KS

GUIMO JOEL-ET
JECAN000106797223 GT BBR 100 JH1F 200JE384
CDCB GPTA 04/01/2020 3298DAUS 802HRDS 12%RIP
99%R -1583M 0.08% -60F 2%ILE
99%R 0.08% -42P -369CM\$ -372NM\$ -383FM\$ -308GM\$
-1.6PL -0.5LIV 0.2DPR 0.2CCR 1.0HCR 3.27SCS
0.1MFV 0.1DAB 0.2KET 0.3MAS 1.0MET 0.3RPL 2.76HTI
AJCA 04/01/2020 723DAUS
GPTAT 98%R 1.1 GJUI 14.8 GJPI 97%R -112

UNDERGROUND L-MAMIE LOLA 91%
USA 067119919 GT80K BBR 100 JH1F
DHIA HERD # 33-87-0722 CONTROL # 17
1-08 305 2 11610 5.1 597 3.7 425 98DCR 1470C
3-08 266 2 16930 5.0 848 3.4 580 102DCR 2004C
305 2X ME AVG 2L 16262M 830F 585P 2022C
PPA -1042M -12F -36P / YD -1944M -61F -69P
CDCB GPTA 05/05/2020 2RECS 85%R 9%ILE
-1372M 0.05% -56F 0.01% -49P -231CM\$ -221NM\$ -198FM\$
2.0PL 2.7LIV 2.5DPR 2.4CCR 1.3HCR 2.86SCS -146GM\$
0.0MFV 0.1DAB 0.2KET 3.0MAS 0.4MET 0.0RPL 6.07HTI
AJCA 05/05/2020 GPTAT 83%R 0.7 GJUI 12.4
GJPI 79%R -61

TOWER VUE PRIME TEQUILA-ET
USA 114816452 GTHD BBR 100 JH1F 76JE156
CDCB GPTA 04/01/2020 5198DAUS 1478HRDS 8%RIP
99%R -2087M 0.22% -59F 0%ILE
99%R 0.09% -59P -607CM\$ -605NM\$ -606FM\$ -600GM\$
-3.8PL -4.6LIV -3.2DPR -4.7CCR -2.3HCR 3.38SCS
0.0MFV -0.4DAB -0.3KET -1.4MAS 0.7MET 0.3RPL -4.21HTI
AJCA 04/01/2020 3499DAUS
GPTAT 99%R 1.1 GJUI 12.1 GJPI 99%R -208

ARETHUSA PRIMETIME DEJA VU-ET 95%
USA 114891949 GI BBR 100 JH1F
TATTOO AF04 / AF04
DHIA HERD # 48-14-0191 CONTROL # 49
1-09 305 2 13630 5.8 786 4.0 552 92DCR 1911C
3-00 260 2 17090 6.2 1052 3.9 666 91DCR 2305C
3-10 291 2 16110 5.6 898 4.3 693 94DCR 2401C
5-00 305 2 20000 5.0 996 3.8 763 96DCR 2640C
6-10 305 2 19060 6.4 1220 4.2 798 96DCR 2765C
8-06 305 2 18660 6.4 1186 3.8 702 95DCR 2429C
305 2X ME AVG 6L 19305M 1118F 768P 2661C
PPA -3984M -11F -68P / YD -4374M -49F -98P
CDCB GPTA 05/05/2020 5RECS 90%R 4%ILE
-2367M 0.44% -32F 0.14% -60P -342CM\$ -358NM\$ -396FM\$
-1.5PL -1.4LIV 0.6DPR 0.3CCR -2.9HCR 3.05SCS -302GM\$
0.0MFV -0.2DAB -0.2KET 0.1MAS 0.6MET 0.1RPL -0.72HTI
AJCA 05/05/2020 GPTAT 84%R 0.5 GJUI 7.6
GJPI 82%R-120

SENIOR CHAMPION, 2011 KANSAS STATE FAIR
1ST 5-YEAR-OLD, 2011 KANSAS STATE FAIR
2ND 5-YEAR-OLD, 2011 WISCONSIN SPRING SPECTACULAR
3RD SR 2-YEAR-OLD, 2008 ALL AMERICAN
5TH MILKING YEARLING, 2007 CENTRAL NATIONAL SHOW
6TH 5-YEAR-OLD, 2011 CENTRAL NATIONAL
7TH 5-YEAR-OLD, 2011 ALL AMERICAN OPEN JERSEY SHOW
8TH MILKING YEARLING, 2007 ALL AMERICAN JERSEY SHOW
SIRE: GIL-BAR SPARKLER PRIMETIME GJPI -186 0%ILE

54 APPRAISED SISTERS: 38 EXCELLENT, 16 VERY GOOD

SISTER(S):
ELLIOTT'S GOLDEN VISTA-ET 95%
5-02 305 2 20250 5.5 1105 4.0 800 95DCR 2769C
ARETHUSA VERONICAS DASHER-ET 95%
7-04 305 3 27720 5.9 1643 3.6 1007 90DCR 3482C
ARETHUSA VERONICAS COMET-ET 95%
2-02 305 2 20500 4.3 879 3.6 743 0DCR 2437C
ARETHUSA RESPONSE VIVID-ET 96%
6-00 305 2 22670 6.5 1482 3.5 790 97DCR 2730C

NEXT DAM:
HURONIA CENTURION VERONICA 20J 97%
6-08 365 2 24442 5.6 1380 3.9 955 DHIR 3306C
WINNER 2015 GREAT COW CONTEST
2004 NATIONAL GRAND CHAMPION
SUPREME CHAMPION, 2006 WORLD DAIRY EXPO
SIRE: SOONER CENTURION-ET GJPI -71 3%ILE

4TH DAM:
GENESIS RENAISSANCE VIVIANNE VG 87 (CAN)
5-00 305 2 12110 4.2 514 3.8 461 CAN 1464C
7 STAR BROOD COW IN CANADA, SEPTEMBER 2012



RATLIFF ACTION DAZZLE-ET
Excellent-93%
Sister to the Dam of Lot D



ARETHUSA PRIMETIME DEJA VU-ET
Excellent-95%
Grandam of Lot D



RATLIFF SAMBO DAPHNE-ET
Excellent-95%
Sister to the Dam of Lot D



HURONIA CENTURION VERONICA 20J
Excellent-97%
Great-Grandam of Lot D



First Choice by Kid Rock or Andreas out of "Radiant"

EFI 4.6%

PA -1924M -76F -65P
-489CM\$ -473NM\$ -443FM\$
PA TYPE 0.6 JPI 30%R -142

SIRE:
MR KATHIES KID ROCK
JE840003128791587 GT BBR 100 JH1F 551JE1772
CDCB GPTA 04/01/2020 0%RIP
75%R -1738M 0.06% -73F 2%ILE
76%R 0.00% -63P -485CM\$ -463NM\$ -419FM\$ -370GM\$
-0.4PL -0.8LIV 1.4DPR 1.4CCR -0.1HCR 3.19SCS
-0.1MFV -0.4DAB -0.4KET 1.2MAS 0.1MET 0.1RPL -1.13HTI
AJCA 04/01/2020 ODAUS
GPTAT 78%R 1.2 GJUI 14.7 GJPI 71%R -146

OFFERING FIRST CHOICE FEMALE Sired by EITHER MR KATHIES KID ROCK OR SUNSET CANYON ANDREAS-ET AND OUT OF RATLIFF EXCITATION RADIANT-ET. EMBRYOS WILL BE TRANSFERRED FOR MARCH 2021 CALVES. SALE TERMS: 25% DOWN AND REMAINDER DUE AT TIME OF SELECTION. SELECTION MUST BE MADE BY TIME CALF IF FOUR (4) MONTHS OLD.

EFI 4.6%

PA -2062M -82F -65P
-529CM\$ -521NM\$ -507FM\$
PA TYPE 0.4 JPI 35%R -157

SIRE:
SUNSET CANYON ANDREAS
USA 117597125 GT99K BBR 100 JH1F 94JE4036
CDCB GPTA 04/01/2020 354DAUS 122HRDS 35%RIP
97%R -2013M 0.06% -85F 1%ILE
97%R 0.06% -63P -566CM\$ -559NM\$ -547FM\$ -499GM\$
-2.2PL -1.0LIV -0.8DPR -1.0CCR -0.2HCR 3.10SCS
-0.1MFV -0.3DAB -0.3KET -0.1MAS 0.4MET 0.4RPL -2.53HTI
AJCA 04/01/2020 268DAUS
GPTAT 95%R 0.8 GJUI 12.5 GJPI 90%R -176

DAM:
RIVER VALLEY EXCITATION RADIANT-ET
JE840003139815160

DHIA HERD # 48-14-0191 CONTROL # 1347
1-09 296 2 14010 5.4 759 3.9 540 93DCR 1869C
2-09 305 2 18440 4.6 847 3.7 679 97DCR 2297C
305 2X ME AVG 2L 20386M 990F 758P 2590C

1-10 87% 3-03 91%
ST SR DF RA RW RL FA FU RH RUW UC UD TP TL RTR RTS
42 34 46 18 38 23 32 42 42 36 34 38 26 25 23 36

PPA -3776M -156F -116P / YD -4029M -170F -126P
CDCB PTA 04/01/2020 2RECS 55%R 1%ILE
-2110M 0.12% -79F 0.05% -67P -492CM\$ -482NM\$ -466FM\$
0.8PL 0.5LIV 1.3DPR 2.6CCR 0.2HCR 3.12SCS -399GM\$
-0.2MFV -0.3DAB -0.5KET 2.3MAS 0.5MET 0.3RPL 0.38HTI
AJCA 04/01/2020 PTAT 49%R 0.0 JUI 4.3
JPI 49%R-137

4TH SR 2-YEAR-OLD, 2019 ALL AMERICAN JERSEY SHOW
2ND SR 2-YEAR-OLD, 2019 WORLD DAIRY EXPO SHOW
INTERMEDIATE CHAMPION, 2019 ILLINOIS STATE FAIR

BROTHER(S):
RIVER VALLEY RICKI ROCKSTAR AT SEMEX ALLIANCE

NEXT DAM:
COWBELL FUROR ROXANNE 92%
8-02 305 2 15740 4.4 697 3.7 580 98DCR 1920C
SIRE: PIEDMONT NADINE FUROR GJPI -159 1%ILE

4TH DAM:
COWBELL JUNO RIZZO 90%
7-04 305 2 18630 4.4 823 3.6 664 98DCR 2237C

RAPID BAY INDIANA GENTRY-ET
JECAN000105762718 91JE5424
CDCB PTA 04/01/2020 156DAUS 76HRDS 19%RIP
93%R -1922M 0.08% -78F 1%ILE
93%R 0.00% -70P -577CM\$ -550NM\$ -495FM\$ -459GM\$
-0.8PL -0.9LIV 0.9DPR 0.9CCR 0.8HCR 3.35SCS
-0.1MFV -0.1DAB -0.3KET 1.4MAS 0.1MET 0.1RPL 0.71HTI
AJCA 04/01/2020 145DAUS
PTAT 90%R 1.2 JUI 7.1 JPI 83%R -172

STONEY POINT COMERICA KATHIE 93%
USA 119060959 GI BBR 100 JH1F
TATTOO M439 / M439
DHIA HERD # 93-54-0855 CONTROL # 439
3-11 303 3 21660 5.4 1167 3.8 832 83DCR 2879C
4-11 305 3 23070 5.9 1370 3.6 835 76DCR 2887C
305 2X ME AVG 3L 18682M 981F 688P 2310C
CDCB GPTA 05/05/2020 4RECS 69%R 4%ILE
-1475M 0.05% -62F 0.02% -51P -368CM\$ -357NM\$ -333FM\$
0.3PL -1.5LIV 1.9DPR 1.6CCR -1.0HCR 2.99SCS -270GM\$
-0.2MFV -0.4DAB -0.6KET 1.9MAS 0.2MET 0.3RPL -1.00HTI
AJCA 05/05/2020 GPTAT 63%R 0.9 GJUI 14.7
GJPI 61%R-109

HOLLYLANE R RESPONSE-ET
USA 000660024 158JE19
CDCB PTA 04/01/2020 151DAUS 48HRDS 3%RIP
95%R -1940M 0.08% -78F 1%ILE
96%R 0.02% -68P -599CM\$ -573NM\$ -534FM\$ -463GM\$
-2.2PL -2.0LIV 0.9DPR 2.6CCR 2.9HCR 3.26SCS
-0.1MFV -0.5DAB -0.7KET 2.2MAS 0.0MET 0.1RPL -3.74HTI
AJCA 04/01/2020 113DAUS
PTAT 93%R 0.4 JUI 7.3 JPI 90%R -172

SUNSET CANYON JADE ANNA 94%
USA 112592581 TATTOO / C139
DHIA HERD # 92-23-0452 CONTROL # 1138
5-03 305 2 22250 5.2 1167 3.8 851 93DCR 2945C
6-03 305 2 23680 4.8 1126 3.8 890 97DCR 3037C
305 2X ME AVG 5L 21347M 1087F 792P 2733C
CDCB PTA 04/01/2020 4RECS 73%R 3%ILE
-1662M 0.08% -65F 0.06% -49P -403CM\$ -405NM\$ -411FM\$
-1.2PL 1.2LIV 1.2DPR 0.7CCR -0.7HCR 2.92SCS -335GM\$
0.0MFV -0.1DAB -0.1KET 1.3MAS 0.4MET 0.4RPL 2.07HTI
AJCA 04/01/2020 PTAT 65%R -0.4 JUI 2.7
JPI 64%R-117

BRIDON EXCITATION
JECAN000008572453 GT50K BBR 100 JH1F 200JE136
CDCB GPTA 04/01/2020 3080DAUS 977HRDS 5%RIP
99%R -1716M 0.11% -61F 2%ILE
99%R 0.03% -58P -417CM\$ -402NM\$ -373FM\$ -343GM\$
-0.3PL -0.2LIV -0.1DPR 2.1CCR 0.7HCR 3.19SCS
-0.3MFV -0.2DAB -0.8KET 2.2MAS 0.6MET 0.3RPL -0.68HTI
AJCA 04/01/2020 2148DAUS
GPTAT 99%R 0.2 GJUI 8.3 GJPI 96%R -125

COWBELL GUAPO RICOCHET 95%
USA 116707378 GT45K BBR 100 JH1F
TATTOO S48 / S48
DHIA HERD # 33-87-0722 CONTROL # 48
2-01 305 2 12320 5.8 718 3.9 477 97DCR 1651C
3-02 300 2 15590 6.7 1050 3.5 550 98DCR 1901C
4-02 305 2 13720 5.2 709 3.7 507 102DCR 1753C
6-03 305 2 17670 5.7 1016 3.5 627 103DCR 2167C
305 2X ME AVG 6L 14001M 815F 514P 1779C
PPA -3466M -64F -109P / YD -4820M -144F -153P
CDCB GPTA 05/05/2020 4RECS 86%R 0%ILE
-2622M 0.18% -93F 0.06% -84P -558CM\$ -548NM\$ -528FM\$
1.9PL 1.2LIV 2.7DPR 3.0CCR -0.2HCR 3.05SCS -440GM\$
0.0MFV -0.4DAB -0.2KET 2.4MAS 0.4MET 0.4RPL 2.50HTI
AJCA 05/05/2020 GPTAT 79%R -0.2 GJUI 5.9
GJPI 78%R-159

GRAND CHAMPION, 2015 ALL AMERICAN JUNIOR SHOW
RESERVE SENIOR CHAMPION, 2013 ALL AMERICAN SHOW
RESERVE ALL AMERICAN AGED COW, 2015
JUNIOR ALL AMERICAN AGED COW, 2015
ALL AMERICAN 4-YEAR-OLD COW, 2013
SIRE: YELLOW BRIAR HEATHS GUAPO GJPI -142 1%ILE

SISTER(S):
COWBELL EXCITATION ROCKETT 90%
6-00 305 2 18950 4.2 804 3.7 695 96DCR 2251C
COWBELL GUAPO OREILLY-ET 91%
3-04 265 2 13050 4.3 559 3.6 466 95DCR 1540C
COWBELL GUAPO RODEO 90%
4-04 305 2 17490 5.2 918 3.5 619 97DCR 2140C
COWBELL GUAPO RASCAL-ET 91%
4-04 252 2 12330 5.8 718 3.7 459 93DCR 1588C
COWBELL GENTRY RAVEN 90%
COWBELL IMPRESSION RUSSIA-ET 87%

RON & CHRISTY RATLIFF, TRUSTEE
GARNETT, KS BREEDER & OWNER



RIVER VALLEY EXCITATION RADIANT-ET

Excellent-91%
Dam of Lot E



COWBELL GUAPO RICOCHET

Excellent-95%
Grandam of Lot E



COWBELL GUAPO OREILLY-ET

Excellent-91%
Full Sister to the Grandam of Lot E



COWBELL GENTRY RAVEN

Excellent-90%
Sister to the Grandam of Lot E



ARETHUSA PRIMETIME DEJA VU-ET, E-95%
Great-Grandam of Lot 1

RON & CHRISTY RATLIFF, TRUSTEE BREEDER & OWNER
GARNETT, KS



Ratliff Destroy Dori

JE840003127428053

BORN 04/11/2020 PO
FEMALE EFI 6.3% AMERICAN ID 1701 / 1701

PA -1713M -50F -47P
-294CM\$ -298NM\$ -311FM\$
-0.2PL 2.5DPR 2.7CCR 0.6HCR 3.14SCS
PA TYPE 0.5 JPI 26%R -88

SELLING OPEN
SPRING CALF

SIRE:
RATLIFF SAMBO DESTROY-ET
JE840003148798377 GT45K BBR 100 JH1F
CDCB GPTA 05/05/2020 0%RIP
76%R -1855M 0.15% -60F 2%ILE
76%R 0.06% -56P -401CM\$ -396NM\$ -388FM\$ -274GM\$
-0.9PL 0.5LIV 2.9DPR 3.5CCR 1.0HCR 3.20SCS
-0.2MFV -0.1DAB -0.6KET 0.8MAS 0.6MET 0.4RPL -1.35HTI
AJCA 05/05/2020 ODAUS
GPTAT 77%R 0.3 GJUI 2.1 GJPI 72%R -111

DAM:
RATLIFF MONEY DOCOR
JE840003199643535

PA -1570M -41F -37P
-187CM\$ -201NM\$ -234FM\$
0.6PL 2.1DPR 1.9CCR 0.1HCR 3.09SCS
PA TYPE 0.7 JPI 32%R -64
SELLING AS LOT 73

NEXT DAM:
ARETHUSA PRIMETIME DEJA VU-ET 95%
5-00 305 2 20000 5.0 996 3.8 763 96DCR 2640C
SENIOR CHAMPION, 2011 KANSAS STATE FAIR
1ST 5-YEAR-OLD, 2011 KANSAS STATE FAIR
3RD SR 2-YEAR-OLD, 2008 ALL AMERICAN
5TH MILKING YEARLING, 2007 CENTRAL NATIONAL SHOW
6TH 5-YEAR-OLD, 2011 CENTRAL NATIONAL
7TH 5-YEAR-OLD, 2011 ALL AMERICAN OPEN JERSEY SHOW
8TH MILKING YEARLING, 2007 ALL AMERICAN JERSEY SHOW
SIRE: GIL-BAR SPARKLER PRIMETIME JPI -186 0%ILE

4TH DAM:
HURONIA CENTURION VERONICA 20J 97%
6-08 365 2 24442 5.6 1380 3.9 955 DHIR 3306C
WINNER 2015 GREAT COW CONTEST
2004 NATIONAL GRAND CHAMPION
SUPREME CHAMPION, 2006 WORLD DAIRY EXPO & PA ALL-AMERICAN
INTERMEDIATE AND RESERVE GRAND CHAMPION, 2002
CENTRAL NATIONAL, ALL AMERICAN & RAWF

LESTER SAMBO
USA 000658836 GT50K BBR 100 JH1F 7JE356
CDCB GPTA 04/01/2020 9178DAUS 2260HRDS 4%RIP
99%R -1271M 0.08% -46F 3%ILE
99%R 0.02% -43P -309CM\$ -297NM\$ -275FM\$ -227GM\$
-0.3PL -0.3LIV 0.9DPR 3.0CCR 0.4HCR 3.16SCS
-0.4MFV -0.1DAB -0.4KET 0.8MAS 0.6MET 0.5RPL -3.04HTI
AJCA 04/01/2020 4506DAUS
GPTAT 99%R 0.5 GJUI 2.9 GJPI 99%R -88

RATLIFF IMPRESSION DONNER-ET 93%
JE840003013885196 GT45K BBR 100 JH1F
DHIA HERD # 48-14-0191 CONTROL # 1107
3-03 305 2 21730 5.8 1250 3.9 858 96DCR 2970C
5-04 305 2 23340 6.3 1470 3.9 900 96DCR 3115C
305 2X ME AVG 3L 21676M 1250F 852P 2951C
PPA -2339M -37F -32P / YD -2486M -53F -47P
CDCB GPTA 05/05/2020 3RECS 82%R 6%ILE
-1836M 0.20% -50F 0.09% -50P -287CM\$ -293NM\$ -310FM\$
0.9PL 0.7LIV 1.2DPR 0.7CCR -0.4HCR 3.06SCS -240GM\$
-0.1MFV -0.2DAB -0.3KET 0.9MAS 0.8MET 0.1RPL -0.38HTI
AJCA 05/05/2020 GPTAT 80%R 0.6 GJUI 7.5
GJPI 76%R -99

RATLIFF PREMIER MONEY-ET
JE840003131712870 GT29K BBR 100 JH1C 16JE5023
CDCB GPTA 04/01/2020 100%RIP
79%R -1652M 0.17% -46F 5%ILE
79%R 0.11% -38P -175CM\$ -190NM\$ -226FM\$ -101GM\$
1.3PL 1.5LIV 2.9DPR 2.7CCR 0.5HCR 3.16SCS
-0.1MFV 0.0DAB -0.1KET 0.4MAS 0.8MET 0.4RPL 0.10HTI
AJCA 04/01/2020 ODAUS
GPTAT 79%R 1.0 GJUI 9.3 GJPI 75%R -63

RATLIFF ACTION DARBY-ET 89%
JE840003135566943
DHIA HERD # 48-14-0016 CONTROL # 1277
2-01 305 2 18300 5.1 936 3.8 701 94DCR 2426C
305 2X ME AVG 2L 18190M 864F 701P 2349C
PPA -1937M -53F -29P / YD -2357M -50F -42P
CDCB PTA 04/01/2020 2RECS 57%R 10%ILE
-1488M 0.19% -35F 0.09% -36P -198CM\$ -211NM\$ -241FM\$
-0.1PL 1.3LIV 1.3DPR 1.1CCR -0.3HCR 3.01SCS -159GM\$
0.0MFV 0.1DAB 0.2KET 1.7MAS 0.3MET 0.0RPL 3.77HTI
AJCA 04/01/2020 PTAT 53%R 0.4 JUI 4.5
JPI 51%R -65
3RD JR 2-YR-OLD, 2018 ILLINOIS STATE FAIR
SIRE: FOREST GLEN AVERY ACTION-ET GJPI -31 5%ILE

37 APPRAISED SISTERS-19 EXCELLENT; 13 VERY GOOD
SISTER(S):
RATLIFF SAMBO DREAM-ET 94%
5-09 305 2 19230 5.4 1046 3.9 749 96DCR 2592C
RATLIFF SAMBO DAPHNE-ET 95%
5-06 305 2 22550 6.2 1405 3.7 826 96DCR 2857C
RATLIFF SAMBO DENALI-ET 94%
5-07 305 2 24340 4.8 1176 3.9 949 96DCR 3201C
SELLING AS LOT 117
RATLIFF ACTION DIAMONDS & BLING-ET 94%
5-05 305 2 26720 5.2 1399 4.0 1060 95DCR 3670C
RATLIFF ACTION DABBLE-ET 94%
6-04 305 2 23670 5.2 1229 3.5 833 97DCR 2879C



HURONIA CENTURION VERONICA 20J
Excellent-97%
Fourth Dam of Lot 1



RATLIFF SAMBO DREAM-ET
Excellent-94%
Sister to the Grandam of Lot 1



RATLIFF IMPRESSION DONNER-ET
Excellent-93%
Sister to the Grandam of Lot 1
Paternal Grandam



Ratliff Boo Peace



JE840003127428055

BORN 04/02/2020 PO
FEMALE EFI 6.6% AMERICAN ID 1703 / 1703

PA -1296M -37F -34P
-288CM\$ -295NM\$ -314FM\$
-0.5PL 1.9DPR 2.6CCR 0.4HCR 3.13SCS
PA TYPE 0.3 JPI 28%R -91

SELLING OPEN
SPRING CALF

SIRE:
RATLIFF DEUCE BOO
JE840003143280973 GT45K BBR 100 JH1F
CDCB GPTA 05/05/2020 0%RIP
73%R -1742M 0.15% -56F 3%ILE
73%R 0.08% -48P -304CM\$ -309NM\$ -321FM\$ -250GM\$
0.6PL 1.2LIV 1.0DPR 1.9CCR 0.7HCR 3.10SCS
-0.1MFV 0.0DAB -0.4KET 1.2MAS 0.8MET 0.3RPL 1.06HTI
AJCA 05/05/2020 ODAUS
GPTAT 74%R 0.4 GJUI 6.5 GJPI 68%R -103

DAM:
RATLIFF APPLEJACK PUZZEL-ET
JE840003148798380

PA -849M -18F -19P
-272CM\$ -282NM\$ -307FM\$
-1.6PL 2.8DPR 3.3CCR 0.2HCR 3.16SCS
PA TYPE 0.2 JPI 43%R -78

BROTHER(S):
RATLIFF IRWIN PISTOL-ET 16JE5024

SISTER(S):
RATLIFF DUALLY PARIS 91%
3-06 305 2 18580 6.2 1159 4.0 744 95DCR 2576C
RATLIFF COMERICA PEPSI 85%
1-11 305 2 15630 6.1 948 3.7 582 94DCR 2013C
RATLIFF EXCITATION PANSY-ET 90%
1-11 305 2 16850 5.4 918 3.8 644 93DCR 2228C
RATLIFF APPLEJACK PENNY 89%
1-11 281 2 16160 5.0 802 3.7 592 89DCR 2047C
ALL AMERICAN JR 2-YEAR-OLD, 2016
RATLIFF EXCITATION PETUNIA-ET 91%
1-10 305 2 17900 5.0 894 3.8 678 94DCR 2346C
RATLIFF EXCITATION PRICILLA-ET 91%
2-03 305 2 18080 5.6 1004 3.8 686 94DCR 2373C
RATLIFF EXCITATION PARADISE-ET 89%
2-00 305 2 18140 5.5 1002 3.6 649 94DCR 2244C
RATLIFF ASTRO PRIZE SELLING AS LOT 68
RATLIFF CITATION A PAULA-ET SELLING AS LOT 64
RATLIFF CITATION A PURPLE-ET SELLING AS LOT 65
RATLIFF CITATION A PAMELA-ET SELLING AS LOT 61
RATLIFF CITATION A PANTHER-ET SELLING AS LOT 60
RATLIFF JOEL PEBBLES-ET SELLING AS LOT 56
RATLIFF JOEL PARSLEY-ET SELLING AS LOT 54
RATLIFF JOEL PRICELESS-ET SELLING AS LOT 53
RATLIFF MATT PEGGY-ET SELLING AS LOT 22
RATLIFF MATT PRINCESS-ET SELLING AS LOT 8

RON & CHRISTY RATLIFF, TRUSTEE BREEDER & OWNER
GARNETT, KS

RATLIFF MINISTER DEUCE
JE840003125089294 GT45K BBR 100 JH1F
CDCB GPTA 04/01/2020 33%RIP
78%R -2430M 0.40% -43F 3%ILE
78%R 0.16% -59P -300CM\$ -321NM\$ -369FM\$ -251GM\$
0.1PL 0.7LIV 1.5DPR 2.1CCR 0.9HCR 3.05SCS
0.0MFV -0.3DAB -0.3KET 0.5MAS 0.5MET 0.2RPL -0.57HTI
AJCA 04/01/2020 ODAUS
GPTAT 77%R 0.2 GJUI 6.8 GJPI 73%R -103

BILLINGS IMPRESSION OF BOOBOO-ET 92%
JE840003129015884
DHIA HERD # 35-14-1833 CONTROL # 2348
1-11 305 2 16320 4.6 748 3.7 599 96DCR 2027C
3-00 305 2 22120 4.5 986 3.6 800 98DCR 2687C
4-02 305 2 23380 4.9 1142 3.5 824 98DCR 2848C
305 2X ME AVG 3L 23155M 1072F 836P 2833C
PPA -1976M -65F -52P / YD -2533M -98F -76P
CDCB PTA 04/01/2020 3RECS 58%R 6%ILE
-1451M 0.06% -58F 0.05% -44P -304CM\$ -299NM\$ -291FM\$
0.5PL 0.8LIV 1.3DPR 1.6CCR 0.8HCR 3.19SCS -229GM\$
-0.2MFV 0.0DAB -0.4KET 1.3MAS 0.9MET 0.2RPL 0.20HTI
AJCA 04/01/2020 PTAT 46%R 0.4 JUI 9.7
JPI 50%R -87

STEINHAUERS IATOLA APPLEJACK
USA 115488982 GT50K BBR 100 JH1F 11JE968
CDCB GPTA 04/01/2020 3488DAUS 520HRDS 6%RIP
99%R -917M 0.10% -24F 4%ILE
99%R 0.06% -21P -227CM\$ -230NM\$ -244FM\$ -98GM\$
-3.0PL -5.3LIV 2.6DPR 3.3CCR 1.4HCR 3.32SCS
-0.5MFV -0.5DAB -0.2KET -0.8MAS -0.7MET -0.2RPL -9.28HTI
AJCA 04/01/2020 1853DAUS
GPTAT 99%R 0.9 GJUI 7.5 GJPI 99%R -58

RATLIFF MINISTER PORSCHA-ET 95%
USA 116498535 GI BBR 100 JH1F
TATTOO CK / 705
DHIA HERD # 48-14-0191 CONTROL # 815
2-00 305 2 17280 5.6 968 3.7 646 95DCR 2235C
3-02 302 2 21000 5.5 1164 3.8 791 93DCR 2737C
4-02 305 2 20530 5.5 1126 3.9 806 95DCR 2790C
5-05 293 2 26690 5.6 1500 3.8 1017 95DCR 3519C
6-05 305 2 24520 5.1 1239 3.8 925 95DCR 3200C
8-03 305 2 24140 5.5 1339 3.7 890 95DCR 3078C
9-06 305 2 19360 6.1 1176 3.9 753 95DCR 2606C
305 2X ME AVG 7L 22510M 1259F 862P 2982C
PPA -1482M 20F -7P / YD -3231M -76F -76P
CDCB GPTA 05/05/2020 5RECS 81%R 5%ILE
-2008M 0.26% -48F 0.12% -50P -317CM\$ -333NM\$ -370FM\$
-0.2PL 0.1LIV 3.0DPR 3.2CCR -1.1HCR 2.99SCS -231GM\$
0.0MFV -0.1DAB -0.4KET 0.8MAS 0.4MET 0.2RPL 0.70HTI
AJCA 05/05/2020 GPTAT 75%R -0.6 GJUI 2.4
GJPI 72%R -98

NASCO TYPE & PRODUCTION WINNER, 2015 ALL AMERICAN
NASCO TYPE & PRODUCTION WINNER, 2015 WORLD DAIRY EXPO
GRAND CHAMPION, 2013, 2014 KANSAS STATE FAIR
6TH 4-YEAR-OLD, 2013 ALL AMERICAN JERSEY SHOW
2ND 4-YEAR-OLD, 2013 INTERNATIONAL JERSEY SHOW
RES. INTERMEDIATE CHAMPION, 2012 ALL AMERICAN SHOW
SIRE: SELECT-SCOTT MINISTER-ET GJPI -145 2%ILE

SISTER(S):
RATLIFF IMPERIAL PENNY 88%
3-00 305 2 16670 4.2 697 3.7 610 94DCR 1962C
RATLIFF F PRIZE PRECIOUS 93%
8-10 305 2 16180 5.6 907 4.4 709 97DCR 2439C
RATLIFF TREAT PAIGE 90%
3-11 283 2 16650 5.1 845 3.5 584 94DCR 2018C

NEXT DAM:
RATLIFF MISTER T PATCHES 93%
7-07 305 2 22530 5.0 1121 3.5 795 93DCR 2748C
SIRE: OSBS MISTER T GJPI -73 2%ILE

4TH DAM:
RATLIFF HERMITAGE PENELOPE 91%
3-05 305 2 15410 4.9 749 3.7 575 DHIA 1870C
4TH, 1997 NATIONAL JERSEY JUG
1ST JR 3-YEAR-OLD, 1997 KANSAS STATE FAIR
RESERVE GRAND CHAMPION, 1997 KANSAS STATE FAIR



RATLIFF MINISTER PORSCHA-ET
Excellent-95%
Grandam of Lot 2



RATLIFF APPLEJACK PENNY
Very Good-89%
Full Sister to the Dam of Lot 2



RATLIFF EXCITATION PRICILLA-ET
Excellent-91%
Sister to the Dam of Lot 2



RATLIFF EXCITATION PETUNIA-ET
Excellent-91%
Sister to the Dam of Lot 2



SPATZ APPLEJACK BAYLEE, E-91%
Grandam of Lot 3

3

Ratliff Shut Out Baby

JE840003127428047

BORN 03/21/2020 PO
FEMALE EFI 6.0% AMERICAN ID 1695 / 1695

RON & CHRISTY RATLIFF, TRUSTEE BREEDER & OWNER
GARNETT, KS

PA -1693M -48F -49P
-346CM\$ -343NM\$ -343FM\$
-1.6PL 0.3DPR 1.1CCR 0.0HCR 3.24SCS
PA TYPE 0.8 JPI 31%R -116

BRIDON EXCITATION
JECAN000008572453 GT50K BBR 100 JH1F 200JE136
CDCB GPTA 04/01/2020 3080DAUS 977HRDS 5%RIP
99%R -1716M 0.11% -61F 2%ILE
99%R 0.03% -58P -417CM\$ -402NM\$ -373FM\$ -343GM\$
-0.3PL -0.2LIV -0.1DPR 2.1CCR 0.7HCR 3.19SCS
-0.3MFV -0.2DAB -0.8KET 2.2MAS 0.6MET 0.3RPL -0.68HTI
AJCA 04/01/2020 2148DAUS
GPTAT 99%R 0.2 GJUI 8.3 GJPI 96%R -125

SELLING OPEN
SPRING CALF

SOUTH MOUNTAIN VOLTAGE SPICE-ET 95%
USA 116023133 GT3K BBR 100 JH1F
TATTOO E224 / E224
DHIA HERD # 33-87-0722 CONTROL # 728
4-01 257 2 10940 5.2 569 3.8 415 99DCR 1436C
5-01 305 2 16280 5.0 814 3.7 609 102DCR 2107C
7-00 305 2 16320 6.4 1051 3.7 604 102DCR 2089C
9-01 267 2 11210 5.7 638 3.8 428 101DCR 1481C
305 2X ME AVG 6L 15352M 840F 585P 2024C
PPA -2193M -38F -27P / YD -2957M -71F -68P
CDCB GPTA 05/05/2020 5RECS 88%R 5%ILE
-2096M 0.32% -41F 0.16% -47P -310CM\$ -332NM\$ -385FM\$
-2.3PL 0.0LIV 0.4DPR 0.7CCR -0.1HCR 3.12SCS -270GM\$
-0.1MFV -0.1DAB -0.2KET 0.3MAS 0.9MET 0.2RPL -0.75HTI
AJCA 05/05/2020 GPTAT 82%R 0.3 GJUI 4.1
GJPI 79%R-108

SIRE:
RIVER VALLEY SPICE SHUT OUT-ET
JE840003013097952 GT80K BBR 100 JH1F 7JE5023
CDCB GPTA 04/01/2020 89DAUS 34HRDS 33%RIP
92%R -1776M 0.18% -50F 2%ILE
93%R 0.06% -53P -430CM\$ -425NM\$ -418FM\$ -389GM\$
-2.9PL -0.2LIV -1.4DPR -0.1CCR -0.2HCR 3.26SCS
-0.2MFV -0.1DAB -0.6KET 0.8MAS 0.7MET 0.2RPL -1.44HTI
AJCA 04/01/2020 44DAUS
GPTAT 86%R 0.6 GJUI 9.9 GJPI 85%R -149

RIVER VALLEY VENUS V I P-ET
JE840003126479167 GT99K BBR 100 JH1F 777JE10003
CDCB GPTA 04/01/2020 76DAUS 21HRDS 91%RIP
91%R -1969M 0.16% -64F 2%ILE
91%R 0.06% -61P -361CM\$ -354NM\$ -344FM\$ -281GM\$
0.1PL 2.1LIV 1.4DPR 1.2CCR -0.6HCR 3.12SCS
0.0MFV -0.1DAB -0.3KET -0.2MAS 0.2MET 0.1RPL -1.05HTI
AJCA 04/01/2020 9DAUS
GPTAT 79%R 1.1 GJUI 18.0 GJPI 83%R -115

DAM:
RATLIFF VIP BRITNEY
JE840003199643540

SPATZ APPLEJACK BAYLEE 91%
USA 119336858 GT45K BBR 100 JH1F
TATTOO SC02 / SC02
DHIA HERD # 48-14-0191 CONTROL # 2
2-02 305 2 18960 5.3 1003 3.9 745 89DCR 2579C
3-03 305 2 22210 5.1 1143 3.9 868 96DCR 3004C
305 2X ME AVG 2L 23088M 1186F 901P 3118C
PPA -2747M -58F -53P / YD -2487M -50F -49P
CDCB GPTA 05/05/2020 3RECS 81%R 13%ILE
-1250M 0.16% -29F 0.08% -29P -162CM\$ -169NM\$ -190FM\$
-0.7PL -2.5LIV 2.5DPR 3.2CCR 1.1HCR 3.31SCS -62GM\$
-0.3MFV -0.2DAB -0.1KET -0.2MAS -0.3MET -0.1RPL -4.55HTI
AJCA 05/05/2020 GPTAT 81%R 0.8 GJUI 13.2
GJPI 76%R -49
1ST SR 2-YEAR-OLD, 2017 ILLINOIS STATE FAIR
4TH SR 2-YEAR-OLD, 2017 ALL AMERICAN
2ND SR 3-YEAR-OLD, 2018 KANSAS STATE FAIR
SIRE: STEINHAUERS IATOLA APPLEJACK GJPI -58 4%ILE

PA -1610M -47F -45P
-262CM\$ -262NM\$ -267FM\$
-0.3PL 2.0DPR 2.2CCR 0.3HCR 3.22SCS
PA TYPE 1.0 JPI 40%R -82
SELLING AS LOT 71

SISTER(S):
RATLIFF FIZZ BUTTONS-ET SELLING AS LOT 19
RATLIFF FIZZ BRILLIANCE-ET SELLING AS LOT 11

NEXT DAM:
WF SIGNATURE BREE 91%
7-02 305 2 23980 4.8 1144 3.6 866 98DCR 2994C
1ST SR 2-YEAR-OLD, 2013 PA FARM SHOW
SIRE: FAMILY HILL AVERY SIGNATURE GJPI -73 3%ILE

4TH DAM:
WF CENTURION BUTTER 86%
8-05 305 2 18940 4.5 846 3.8 716 98DCR 2348C

5TH DAM:
WF SAMBO BUNNY 93%
4TH SR 3-YEAR-OLD, 2003 ALL AMERICAN JERSEY SHOW

6TH DAM:
WF JUSTIN BESS 91%
WINNER, 1997 NATIONAL JERSEY JUG FUTURITY

7TH DAM:
JRS VOLUNTEER BRITANI 93%
RESERVE ALL AMERICAN 5-YEAR-OLD, 1991



SPATZ APPLEJACK BAYLEE
Excellent-91%
Grandam of Lot 3



WF SIGNATURE BREE
Excellent-91%
Great-Grandam of Lot 3



WF JUSTIN BESS-ET
Excellent-91%
Sixth Dam of Lot 3



Ratliff Lo Lalala Davina



JE840003127428048

RON & CHRISTY RATLIFF, TRUSTEE BREEDER & OWNER
GARNETT, KS

BORN 03/21/2020 PO
FEMALE EFI 7.0% AMERICAN ID 1696 / 1696

PA -1487M -54F -43P
-309CM\$ -310NM\$ -315FM\$
-0.5PL -0.4LIV 1.6DPR 1.9CCR 0.1HCR 3.10SCS
PA TYPE 0.8 JPI 26%R -88

SELLING OPEN
SPRING CALF

SIRE:
RIVER VALLEY LOLALALA-ET
USA 075341116 GT99K BBR 100 JH1F 777JE10023
CDCB GPTA 04/01/2020 0%RIP
77%R -1336M 0.00% -65F 3%ILE
77%R 0.03% -43P -320CM\$ -313NM\$ -300FM\$ -235GM\$
0.0PL 0.7LIV 1.4DPR 1.5CCR 0.9HCR 3.10SCS
0.0MFV -0.1DAB 0.3KET 1.2MAS 0.7MET 0.2RPL 2.38HTI
AJCA 04/01/2020 ODAUS
GPTAT 78%R 1.0 GJUI 16.5 GJPI 73%R -87

DAM:
RATLIFF ASTRO DAVITA
JE840003148798388

PA -1639M -44F -42P
-299CM\$ -308NM\$ -330FM\$
-1.0PL -1.6LIV 1.8DPR 2.3CCR -0.7HCR 3.10SCS
PA TYPE 0.5 JPI 32%R -89
SELLING AS LOT 75

SISTER(S):
RATLIFF DUECE DESARAY 88%
1-11 264 2 10040 5.3 533 3.9 388 96DCR 1343C

NEXT DAM:
ARETHUSA PRIMETIME DEJA VU-ET 95%
5-00 305 2 20000 5.0 996 3.8 763 96DCR 2640C
SENIOR CHAMPION, 2011 KANSAS STATE FAIR
1ST 5-YEAR-OLD, 2011 KANSAS STATE FAIR
2ND 5-YEAR-OLD, 2011 WISCONSIN SPRING SPECTACULAR
3RD SR 2-YEAR-OLD, 2008 ALL AMERICAN
5TH MILKING YEARLING, 2007 CENTRAL NATIONAL SHOW
6TH 5-YEAR-OLD, 2011 CENTRAL NATIONAL
7TH 5-YEAR-OLD, 2011 ALL AMERICAN OPEN JERSEY SHOW
8TH MILKING YEARLING, 2007 ALL AMERICAN OPEN SHOW
SIRE: GIL-BAR SPARKLER PRIMETIME JPI -186 0%ILE

4TH DAM:
HURONIA CENTURION VERONICA 20J 97%
6-08 365 2 24442 5.6 1380 3.9 955 DHIR 3306C
WINNER 2015 GREAT COW CONTEST
2004 NATIONAL GRAND CHAMPION
SUPREME CHAMPION, 2006 WORLD DAIRY EXPO
GRAND CHAMPION, 2004, 2005 & 2006 CENTRAL NATIONAL SHOW

GUIMO JOEL-ET
JECAN000106797223 GT BBR 100 JH1F 200JE384
CDCB GPTA 04/01/2020 3298DAUS 802HRDS 12%RIP
99%R -1583M 0.08% -60F 2%ILE
99%R 0.08% -42P -369CM\$ -372NM\$ -383FM\$ -308GM\$
-1.6PL -0.5LIV 0.2DPR 0.2CCR 1.0HCR 3.27SCS
0.1MFV 0.1DAB 0.2KET 0.3MAS 1.0MET 0.3RPL 2.76HTI
AJCA 04/01/2020 723DAUS
GPTAT 98%R 1.1 GJUI 14.8 GJPI 97%R -112

UNDERGROUND L-MAMIE LOLA 91%
USA 067119919 GT80K BBR 100 JH1F
DHIA HERD # 33-87-0722 CONTROL # 17
1-08 305 2 11610 5.1 597 3.7 425 98DCR 1470C
3-08 266 2 16930 5.0 848 3.4 580 102DCR 2004C
305 2X ME AVG 2L 16262M 830F 585P 2022C
PPA -1042M -12F -36P / YD -1944M -61F -69P
CDCB GPTA 05/05/2020 2RECS 85%R 9%ILE
-1372M 0.05% -56F 0.01% -49P -231CM\$ -221NM\$ -198FM\$
2.0PL 2.7LIV 2.5DPR 2.4CCR 1.3HCR 2.86SCS -146GM\$
0.0MFV 0.1DAB 0.2KET 3.0MAS 0.4MET 0.0RPL 6.07HTI
AJCA 05/05/2020 GPTAT 83%R 0.7 GJUI 12.4
GJPI 79%R -61

RATLIFF APPLE JACK ASTRO-ET
JE840003132072905 GT45K BBR 100 JH1F 16JE5025
CDCB GPTA 05/05/2020 CONTROL # 887 0%RIP
78%R -1591M 0.16% -45F 3%ILE
78%R 0.08% -42P -312CM\$ -317NM\$ -332FM\$ -203GM\$
-1.4PL -2.3LIV 2.6DPR 2.5CCR -0.2HCR 3.16SCS
-0.2MFV -0.3DAB -0.3KET 0.5MAS -0.2MET 0.0RPL -2.94HTI
AJCA 05/05/2020 ODAUS
GPTAT 79%R 0.5 GJUI 8.0 GJPI 74%R -90

RATLIFF SAMBO DENALI-ET 94%
USA 118204200 TATTOO CK / 997
DHIA HERD # 48-14-0191 CONTROL # 887
2-03 305 2 16620 5.4 902 3.8 629 94DCR 2176C
4-03 305 2 21840 5.5 1210 3.9 859 95DCR 2974C
5-07 305 2 24340 4.8 1176 3.9 949 96DCR 3201C
305 2X ME AVG 3L 21319M 1110F 831P 2849C
PPA -3181M -105F -63P / YD -3220M -86F -75P
CDCB PTA 04/01/2020 4RECS 63%R 6%ILE
-1686M 0.20% -42F 0.10% -42P -285CM\$ -298NM\$ -327FM\$
-0.5PL -0.8LIV 1.0DPR 2.1CCR -1.2HCR 3.04SCS -234GM\$
-0.2MFV -0.2DAB -0.3KET 0.5MAS 0.6MET 0.3RPL -2.02HTI
AJCA 04/01/2020 PTAT 56%R 0.5 JUI 4.5
JPI 54%R -88

SELLING AS LOT 115
5TH 4-YEAR-OLD, 2017 WORLD DAIRY EXPO
1ST 100,000 LB. CLASS, 2019 SOUTHERN NATIONAL
SIRE: LESTER SAMBO GJPI -88 3%ILE

SISTER(S):
RATLIFF SAMBO DESTINY-ET 91%
5-09 305 2 16310 5.7 935 3.8 614 97DCR 2124C
RATLIFF SAMBO DEMI-ET 92%
2-11 305 2 19330 5.4 1050 3.6 696 96DCR 2406C
RATLIFF SAMBO DYNASTY-ET 93%
5-03 305 2 16740 5.3 885 3.3 546 70DCR 1885C
RATLIFF SAMBO DREAM-ET 94%
5-09 305 2 19230 5.4 1046 3.9 749 96DCR 2592C
RATLIFF ACTION DAZZLE-ET 93%
3-08 305 2 20000 4.1 811 3.8 756 102DCR 2349C
RATLIFF SAMBO DAPHNE-ET 95%
5-06 305 2 22550 6.2 1405 3.7 826 96DCR 2857C
RATLIFF ACTION DIAMONDS & BLING-ET 94%
5-05 305 2 26720 5.2 1399 4.0 1060 95DCR 3670C
RATLIFF ACTION DABBLE-ET 94%
6-04 305 2 23670 5.2 1229 3.5 833 97DCR 2879C
RATLIFF IMPRESSION DIRTY-ET 92%
4-06 302 2 17950 4.9 883 3.9 704 93DCR 2391C
RATLIFF IMPRESSION DULCE-ET 92%
2-02 305 2 14880 6.3 938 3.9 574 93DCR 1986C
RATLIFF IMPRESSION DONNER-ET 93%
5-04 305 2 23340 6.3 1470 3.9 900 96DCR 3115C

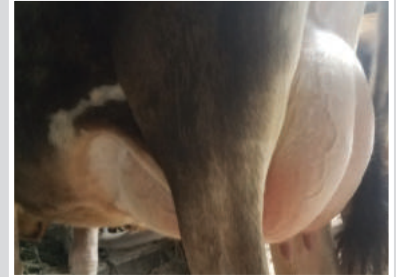

ARETHUSA ASTRO DAVITA
Selling as Lot 75
Dam of Lot 4



RATLIFF SAMBO DAPHNE-ET & RATLIFF SAMBO DENALI-ET
Excellent-95% & Excellent-94%
Full Sister to the Grandam of Lot 4
Grandam of Lot 4



ARETHUSA PRIMETIME DEJA VU-ET
Excellent-95%
Great-Grandam of Lot 4



HURONIA CENTURION VERONICA 20J
Excellent-97%
Fourth Dam of Lot 4



RATLIFF DUALLY PARIS, E-91%
Great-Grandam of Lot 5

5

Ratlift Boo Palmira

JE840003127428054

BORN 03/19/2020 PO
FEMALE EFI 6.8% AMERICAN ID 1702 / 1702

RON & CHRISTY RATLIFF, TRUSTEE BREEDER & OWNER
GARNETT, KS

PA -1604M -55F -45P
-275CM\$ -278NMS -286FMS
0.7PL 1.7DPR 2.2CCR 0.7HCR 3.10SCS
PA TYPE 0.6 JPI 25%R -88

RATLIFF MINISTER DEUCE
JE840003125089294 GT45K BBR 100 JH1F
CDCB GPTA 04/01/2020 33%RIP
78%R -2430M 0.40% -43F 3%ILE
78%R 0.16% -59P -300CM\$ -321NMS -369FMS -251GMS
0.1PL 0.7LIV 1.5DPR 2.1CCR -0.9HCR 3.05SCS
0.0MFV -0.3DAB -0.3KET 0.5MAS 0.5MET 0.2RPL -0.57HTI
AJCA 04/01/2020 ODAUS
GPTAT 77%R 0.2 GJUI 6.8 GJPI 73%R -103

SELLING OPEN
SPRING CALF

BILLINGS IMPRESSION OF BOOB00-ET 92%
JE840003129015884
DHIA HERD # 35-14-1833 CONTROL # 2348
1-11 305 2 16320 4.6 748 3.7 599 96DCR 2027C
3-00 305 2 22120 4.5 986 3.6 800 98DCR 2687C
4-02 305 2 23380 4.9 1142 3.5 824 98DCR 2848C
305 2X ME AVG 3L 23155M 1072F 836P 2833C
PPA -1976M -65F -52P / YD -2533M -98F -76P
CDCB PTA 04/01/2020 3RECS 58%R 6%ILE
-1451M 0.06% -58F 0.05% -44P -304CM\$ -299NMS -291FMS
0.5PL 0.8LIV 1.3DPR 1.6CCR 0.8HCR 3.19SCS -229GMS
-0.2MFV 0.0DAB -0.4KET 1.3MAS 0.9MET 0.2RPL 0.20HTI
AJCA 04/01/2020 PTAT 46%R 0.4 JUI 9.7
JPI 50%R -87

SIRE:
RATLIFF DEUCE BOO
JE840003143280973 GT45K BBR 100 JH1F
CDCB GPTA 05/05/2020 0%RIP
73%R -1742M 0.15% -56F 3%ILE
73%R 0.08% -48P -304CM\$ -309NMS -321FMS -250GMS
0.6PL 1.2LIV 1.0DPR 1.9CCR 0.7HCR 3.10SCS
-0.1MFV 0.0DAB -0.4KET 1.2MAS 0.8MET 0.3RPL 1.06HTI
AJCA 05/05/2020 ODAUS
GPTAT 74%R 0.4 GJUI 6.5 GJPI 68%R -103

RATLIFF PREMIER MONEY-ET
JE840003131712870 GT29K BBR 100 JH1C 16JE5023
CDCB GPTA 04/01/2020 100%RIP
79%R -1652M 0.17% -46F 5%ILE
79%R 0.11% -38P -175CM\$ -190NMS -226FMS -101GMS
1.3PL 1.5LIV 2.9DPR 2.7CCR 0.5HCR 3.16SCS
-0.1MFV 0.0DAB -0.1KET 0.4MAS 0.8MET 0.4RPL 0.10HTI
AJCA 04/01/2020 ODAUS
GPTAT 79%R 1.0 GJUI 9.3 GJPI 75%R -63

DAM:
RATLIFF MONEY PATRICE
JE840003148798385
PA -1465M -55F -42P
-245CM\$ -246NMS -250FMS
0.8PL 2.4DPR 2.4CCR 0.7HCR 3.09SCS
PA TYPE 0.8 JPI 31%R -73

RATLIFF ACTION PATSY-ET 91%
JE840003136709077
DHIA HERD # 48-14-0191 CONTROL # 1310
2-00 305 2 16740 4.9 822 3.4 565 95DCR 1951C
3-02 305 2 20550 4.7 974 3.6 733 96DCR 2534C
305 2X ME AVG 2L 21252M 1012F 738P 2548C
PPA -2641M -193F -109P / YD -2873M -170F -112P
CDCB PTA 04/01/2020 2RECS 54%R 6%ILE
-1278M -0.01% -63F 0.00% -46P -315CM\$ -302NMS -274FMS
0.2PL 1.7LIV 1.9DPR 2.1CCR 0.8HCR 3.02SCS -218GMS
0.0MFV 0.1DAB 0.0KET 1.6MAS 0.1MET 0.1RPL 3.34HTI
AJCA 04/01/2020 PTAT 49%R 0.6 JUI 12.4
JPI 48%R -83
SIRE: FOREST GLEN AVERY ACTION-ET GJPI -31 5%ILE

NEXT DAM:
RATLIFF DUALLY PARIS 91%
3-06 305 2 18580 6.2 1159 4.0 744 95DCR 2576C
6TH, 2014 NATIONAL JERSEY JUG FUTURITY
6TH SR 2-YEAR-OLD, 2013 ALL AMERICAN OPEN SHOW
4TH SR 2-YEAR-OLD, 2013 INTERNATIONAL JERSEY SHOW
SIRE: RATLIFF SAMBO DUALLY-ET JPI -114 2%ILE

4TH DAM:
RATLIFF MINISTER PORSCHA-ET 95%
5-05 293 2 26690 5.6 1500 3.8 1017 95DCR 3519C
5TH LIFETIME CHEESE CLASS, 2015 ALL AMERICAN SHOW
5TH LIFETIME PRODUCTION, 2015 INTERNATIONAL JERSEY SHOW
GRAND CHAMPION, 2014 KANSAS STATE FAIR
6TH 4-YEAR-OLD, 2013 ALL AMERICAN JERSEY SHOW
2ND 4-YEAR-OLD, 2013 INTERNATIONAL JERSEY SHOW
GRAND CHAMPION, 2013 KANSAS STATE FAIR
RES. INTERMEDIATE CHAMPION, 2012 ALL AMERICAN SHOW
5TH SR 2-YEAR-OLD, 2011 ALL AMERICAN JERSEY SHOW
3RD SR 2-YEAR-OLD, 2011 CENTRAL NATIONAL

SISTER(S):
RATLIFF COLTON PEARL 91%
3-01 270 2 17250 5.5 948 3.6 618 94DCR 2136C
4TH JR 3-YEAR-OLD, 2019 ALL AMERICAN SHOW
GRAND CHAMPION, 2019 KANSAS STATE FAIR
INTERMEDIATE CHAMPION, 2019 KANSAS STATE FAIR
1ST JR 3-YEAR-OLD, 2019 ILLINOIS STATE FAIR
1ST JR 2-YEAR-OLD, 2018 KANSAS STATE FAIR
1ST JR 2-YEAR-OLD, 2018 SOUTHERN NATIONAL



RATLIFF COLTON PEARL
Excellent-91%
Sister to the Grandam of Lot 5



RATLIFF MINISTER PORSCHA-ET
Excellent-95%
Fourth Dam of Lot 5



RATLIFF MISTER T PATCHES
Excellent-93%
Fifth Dam of Lot 5

6

Ratliff Rockstar Delilah-ET



JE840003127428042

BORN 03/08/2020 PO
FEMALE EFI 6.0% AMERICAN ID 1690 / 1690

PA -1514M -40F -46P
-224CM\$ -223NM\$ -223FM\$
1.5PL 1.4DPR 1.4CCR 0.2HCR 3.03SCS
PA TYPE 0.7 JPI 40%R -77

SELLING OPEN
SPRING CALF

BROTHER(S):
RATLIFF SAMBO DESTROY-ET HERD SIRE AT RATLIFF JERSEYS

SISTER(S):
RATLIFF VIRTUOSO DOLLY 91%
3-01 305 2 20180 6.1 1227 4.2 846 96DCR 2931C

SIRE:
RIVER VALLEY RICKI ROCKSTAR
JE840003126479237 GT99K BBR 100 JH1F 200JE10009
CDCB GPTA 04/01/2020 47DAUS 16HRDS 91%RIP
89%R -1192M 0.14% -29F 6%ILE
90%R 0.01% -41P -161CM\$ -153NM\$ -135FM\$ -107GM\$
2.1PL 1.3LIV 1.6DPR 2.1CCR 0.7HCR 2.99SCS
-0.1MFV -0.2DAB -0.1KET 1.1MAS -0.4MET 0.2RPL
-0.13HTI
AJCA 04/01/2020 14DAUS
GPTAT 82%R 0.7 GJUI 8.4 GJPI 82%R -55

DAM:
RATLIFF IMPRESSION DONNER-ET
JE840003013885196 GT45K BBR 100 JH1F
DHIA HERD # 48-14-0191 CONTROL # 1107
2-02 305 2 17810 5.3 939 4.0 705 93DCR 2441C
3-03 305 2 21730 5.8 1250 3.9 858 96DCR 2970C
5-04 305 2 23340 6.3 1470 3.9 900 96DCR 3115C
305 2X ME AVG 3L 21676M 1250F 852P 2951C

2-08 89% 3-05 91% 5-11 93%
ST SR DF RA RW RL FA FU RH RUW UC UD TP TL RTR RTS
47 45 43 9 50 21 36 46 40 46 32 36 25 28 22 38

PPA -2339M -37F -32P / YD -2486M -53F -47P
CDCB GPTA 05/05/2020 3RECS 82%R 6%ILE
-1836M 0.20% -50F 0.09% -50P -287CM\$ -293NM\$ -310FM\$
0.9PL 0.7LIV 1.2DPR 0.7CCR -0.4HCR 3.06SCS -240GM\$
-0.1MFV -0.2DAB -0.3KET 0.9MAS 0.8MET 0.1RPL -0.38HTI
AJCA 05/05/2020 GPTAT 80%R 0.6 GJUI 7.5
GJPI 76%R -99

ALL AMERICAN INTERMEDIATE CALF, 2014
1ST SR 2-YEAR-OLD, 2016 SOUTHERN NATIONAL
INTERMEDIATE CHAMPION, 2016 ILLINOIS STATE FAIR
GRAND CHAMPION, 2016 ILLINOIS STATE FAIR
1ST SR 3 YEAR OLD, 2017 ILLINOIS STATE FAIR
INTERMEDIATE & GRAND CHAMPION, 2017 ILL STATE FAIR
2ND SR 3 YEAR OLD, 2017 INTERNATIONAL JERSEY SHOW
2ND FUTURITY, 2017 NATIONAL JERSEY JUG FUTURITY
2ND 4 YEAR OLD, 2018 SOUTHERN NATIONAL
RESERVE SENIOR CHAMPION, 2018 SOUTHERN NATIONAL

BROTHER(S):
RATLIFF SAMBO DUALLY-ET 16JE5021

37 APPRAISED SISTERS-19 EXCELLENT; 13 VERY GOOD

SISTER(S):
RATLIFF SAMBO DREAM-ET 94%
5-09 305 2 19230 5.4 1046 3.9 749 96DCR 2592C
RATLIFF SAMBO DAPHNE-ET 95%
5-06 305 2 22550 6.2 1405 3.7 826 96DCR 2857C
RATLIFF SAMBO DENALI-ET 94%
5-07 305 2 24340 4.8 1176 3.9 949 96DCR 3201C
SELLING AS LOT 117
RATLIFF ACTION DIAMONDS & BLING-ET 94%
5-05 305 2 26720 5.2 1399 4.0 1060 95DCR 3670C
RATLIFF ACTION DABBLE-ET 94%
6-04 305 2 23670 5.2 1229 3.5 833 97DCR 2879C

RON & CHRISTY RATLIFF, TRUSTEE BREEDER & OWNER
GARNETT, KS

RIVER VALLEY CECE CHROME-ET
JE840003012423929 GT80K BBR 100 JH1F 7JE5004
CDCB GPTA 04/01/2020 2931DAUS 401HRDS 35%RIP
99%R 766M 0.04% 45F 89%ILE
99%R -0.01% 25P 402CM\$ 395NM\$ 382FM\$ 375GM\$
3.2PL -2.0LIV 0.6DPR 1.1CCR 1.4HCR 2.82SCS
-0.2MFV 0.1DAB 0.1KET -0.6MAS -0.8MET 0.1RPL -2.68HTI
AJCA 04/01/2020 1464DAUS
GPTAT 99%R 2.1 GJUI 17.3 GJPI 97%R 112

COWBELL GUAPO RICOCHET 95%
USA 116707378 GT45K BBR 100 JH1F
TATTOO S48 / S48
DHIA HERD # 33-87-0722 CONTROL # 48
4-02 305 2 13720 5.2 709 3.7 507 102DCR 1753C
6-03 305 2 17670 5.7 1016 3.5 627 103DCR 2167C
8-04 252 2 11570 5.4 625 3.7 432 103DCR 1494C
305 2X ME AVG 6L 14001M 815F 514P 1779C
PPA -3466M -64F -109P / YD -4820M -144F -153P
CDCB GPTA 05/05/2020 4RECS 86%R 0%ILE
-2622M 0.18% -93F 0.06% -84P -558CM\$ -548NM\$ -528FM\$
1.9PL 1.2LIV 2.7DPR 3.0CCR -0.2HCR 3.05SCS -440GM\$
0.0MFV -0.4DAB -0.2KET 2.4MAS 0.4MET 0.4RPL 2.50HTI
AJCA 05/05/2020 GPTAT 79%R -0.2 GJUI 5.9
GJPI 78%R -159

ROCK ELLA IMPRESSION-ET
JECAN00011227649 GT50K BBR 100 JH1F 250JE3285
CDCB GPTA 04/01/2020 731DAUS 334HRDS 7%RIP
98%R -1730M 0.00% -84F 1%ILE
98%R 0.00% -64P -513CM\$ -490NM\$ -442FM\$ -394GM\$
0.2PL 1.3LIV 1.8DPR 1.6CCR 1.7HCR 3.16SCS
-0.1MFV 0.0DAB -0.6KET 1.2MAS 1.1MET 0.3RPL 0.91HTI
AJCA 04/01/2020 629DAUS
GPTAT 97%R 0.3 GJUI 3.9 GJPI 94%R -141

ARETHUSA PRIMETIME DEJA VU-ET 95%
USA 114891949 GI BBR 100 JH1F
TATTOO AF04 / AF04
DHIA HERD # 48-14-0191 CONTROL # 49
1-09 305 2 13630 5.8 786 4.0 552 92DCR 1911C
3-00 260 2 17090 6.2 1052 3.9 666 91DCR 2305C
3-10 291 2 16110 5.6 898 4.3 693 94DCR 2401C
5-00 305 2 20000 5.0 996 3.8 763 96DCR 2640C
6-10 305 2 19060 6.4 1220 4.2 798 96DCR 2765C
8-06 305 2 18660 6.4 1186 3.8 702 95DCR 2429C
305 2X ME AVG 6L 19305M 1118F 768P 2661C
PPA -3984M -11F -68P / YD -4374M -49F -98P
CDCB GPTA 05/05/2020 5RECS 90%R 4%ILE
-2367M 0.44% -32F 0.14% -60P -342CM\$ -358NM\$ -396FM\$
-1.5PL -1.4LIV 0.6DPR 0.3CCR -2.9HCR 3.05SCS -302GM\$
0.0MFV -0.2DAB -0.2KET 0.1MAS 0.6MET 0.1RPL -0.72HTI
AJCA 05/05/2020 GPTAT 84%R 0.5 GJUI 7.6
GJPI 82%R -120

SENIOR CHAMPION, 2011 KANSAS STATE FAIR
1ST 5-YEAR-OLD, 2011 KANSAS STATE FAIR
2ND 5-YEAR-OLD, 2011 WISCONSIN SPRING SPECTACULAR
3RD SR 2-YEAR-OLD, 2008 ALL AMERICAN
5TH MILKING YEARLING, 2007 CENTRAL NATIONAL SHOW
6TH 5-YEAR-OLD, 2011 CENTRAL NATIONAL
7TH 5-YEAR-OLD, 2011 ALL AMERICAN OPEN JERSEY SHOW
8TH MILKING YEARLING, 2007 ALL AMERICAN JERSEY SHOW
SIRE: GIL-BAR SPARKLER PRIMETIME GJPI -186 0%ILE

54 APPRAISED SISTERS: 38 EXCELLENT, 16 VERY GOOD

SISTER(S):
ELLIOTT'S GOLDEN VISTA-ET 95%
5-02 305 2 20250 5.5 1105 4.0 800 95DCR 2769C
ARETHUSA VERONICAS DASHER-ET 95%
7-04 305 3 27720 5.9 1643 3.6 1007 90DCR 3482C
ARETHUSA VERONICAS COMET-ET 95%
2-02 305 2 20500 4.3 879 3.6 743 0DCR 2437C
ARETHUSA RESPONSE VIVID-ET 96%
6-00 305 2 22670 6.5 1482 3.5 790 97DCR 2730C

NEXT DAM:
HURONIA CENTURION VERONICA 20J 97%
6-08 365 2 24442 5.6 1380 3.9 955 DHIR 3306C
WINNER 2015 GREAT COW CONTEST
2004 NATIONAL GRAND CHAMPION
SUPREME CHAMPION, 2006 WORLD DAIRY EXPO
SIRE: SOONER CENTURION-ET GJPI -71 3%ILE

4TH DAM:
GENESIS RENAISSANCE VIVIANNE VG 87 (CAN)
5-00 305 2 12110 4.2 514 3.8 461 CAN 1464C
7 STAR BROOD COW IN CANADA, SEPTEMBER 2012



Dam of Lot 6



RATLIFF IMPRESSION DONNER-ET
Excellent-93% Dam of Lot 6



ARETHUSA PRIMETIME DEJA VU-ET
Excellent-95% Grandam of Lot 6



RATLIFF SAMBO DAPHNE-ET
Excellent-95% Sister to the Dam of Lot 6



HURONIA CENTURION VERONICA 20J
Excellent-97% Great-Grandam of Lot 6



Rattliff Rockstar Manny-ET

JE840003127428038

BORN 03/06/2020 PO
FEMALE EFI 8.3% AMERICAN ID 1686 / 1686

SUNSET CANYON JERSEYS & RATLIF BREEDER & OWNER
GARNETT, KS

PA -815M -6F -23P
21CM\$ 18NM\$ 13FM\$
2.5PL 0.2DPR 0.4CCR 0.4HCR 3.00SCS
PA TYPE 0.8 JPI 41%R -20

SELLING OPEN
SPRING CALF

BROTHER(S):
RATLIFF VIP MUSKETEER 16JE5028

SISTER(S):
SUNSET CANYON 638 V L MAID 82%
1-07 274 2 14340 5.7 812 3.6 512 94DCR 1770C
SUNSET CANYON MAGNUM V MAID 776-ET 83%
2-07 305 2 14820 5.4 804 3.8 561 86DCR 1941C
JX RATLIFF GOT MAID MINT {6}-ET 80%
RANKS ON THE TOP 1-1/2% LIST FOR JPI
RATLIFF ROCKSTAR MAGS SELLING AS LOT 10

SIRE:
RIVER VALLEY RICKI ROCKSTAR
JE840003126479237 GT99K BBR 100 JH1F 200JE10009
CDCB GPTA 04/01/2020 47DAUS 16HRDS 91%RIP
89%R -1192M 0.14% -29F 6%ILE
90%R 0.01% -41P -161CM\$ -153NM\$ -135FM\$ -107GM\$
2.1PL 1.3LIV 1.6DPR 2.1CCR 0.7HCR 2.99SCS
-0.1MFV -0.2DAB -0.1KET 1.1MAS -0.4MET 0.2RPL -0.13HTI
AJCA 04/01/2020 14DAUS
GPTAT 82%R 0.7 GJUI 8.4 GJPI 82%R -55

DAM:
SUNSET CANYON VALEN L MAID 42481-ET
USA 072670331 GT8K BBR 100 JH1C
DHIA HERD # 48-14-0191 CONTROL # 42481

1-11 305 2 14370 5.5 784 3.6 520 96DCR 1798C
3-02 305 2 25950 6.9 1785 3.6 943 96DCR 3261C
4-07 290 2 25150 6.0 1519 3.7 941 95DCR 3255C
5-06 305 2 24010 6.7 1606 3.8 909 97DCR 3145C
305 2X ME AVG 4L 23884M 1504F 884P 3059C

2-03 89% 3-05 91% 4-09 93% 6-02 94%
ST SR DF RA RW RL FA FU RH RUW UC UD TP TL RTR RTS
48 43 43 24 50 27 30 45 50 46 32 24 30 25 28 32

PPA -770M 114F -5P / YD -952M 88F -6P
CDCB GPTA 05/05/2020 4RECS 85%R 88%ILE
-438M 0.18% 17F 0.05% -5P 202CM\$ 189NM\$ 160FM\$
2.9PL 3.2LIV -1.2DPR -1.4CCR 0.0HCR 3.00SCS 123GM\$
0.1MFV 0.3DAB 0.2KET 0.1MAS 0.4MET 0.2RPL 3.05HTI
AJCA 05/05/2020 GPTAT 82%R 0.9 GJUI 10.8
GJPI 80%R 16

2ND SR 3-YR-OLD, 2017 SOUTHERN NATIONAL

SISTER(S):
SUNSET CANYON RUEBEN LV MAID 85%
5-02 305 2 28470 4.6 1317 3.7 1046 97DCR 3558C
SUNSET CANYON CENTURION L MAID 2-ET 94%
5-09 305 2 17730 5.8 1028 3.7 662 97DCR 2290C
SUNSET CANYON LEGION L MAID 90%
5-06 305 2 21520 5.3 1139 3.7 797 98DCR 2757C
SUNSET CANYON IMPULS L MAID 1-ET 92%
4-08 305 2 20230 5.9 1187 4.1 828 98DCR 2868C
SUNSET CANYON IMPULS L MAID 4-ET 91%
3-11 305 2 22730 5.8 1310 3.7 847 95DCR 2930C
SUNSET CANYON NAVARA LEMVIG MAID-ET 91%
5-02 305 2 18310 5.8 1054 3.9 714 98DCR 2471C
SUNSET CANYON NAVARA LV MAID 1-ET 90%
5-00 305 3 19980 6.0 1193 4.0 804 102DCR 2784C
SUNSET CANYON NAVARA LV MAID 2-ET 90%
4-00 305 2 21240 6.3 1336 4.2 887 98DCR 3073C
SUNSET CANYON NAVARA LV MAID 3-ET 90%
4-03 305 2 21670 5.6 1210 3.8 827 98DCR 2862C
SUNSET CANYON NAVARA LV MAID 4-ET 91%
3-04 305 2 20870 6.3 1310 4.0 845 83DCR 2926C
SUNSET CANYON VALENTINO L MAID-ET 90%
4-08 300 3 23340 5.1 1197 3.8 892 104DCR 3087C
SUNSET CANYON TOPEKA MAID 40683-ET 91%
5-01 305 3 23950 5.3 1262 3.8 907 95DCR 3138C
SUNSET CANYON MRCHNT MAID 40766-ET 91%
4-05 305 2 23310 5.8 1343 3.9 907 97DCR 3139C
SUNSET CANYON PLUS MAID 40991 {6}-ET 91%
2-09 305 2 20970 5.5 1147 3.4 722 97DCR 2495C
SUNSET CANYON VALEN MAID MINNIE-ET 90%
4-02 305 3 20860 5.3 1108 4.0 824 96DCR 2853C

RIVER VALLEY CECE CHROME-ET
JE840003012423929 GT80K BBR 100 JH1F 7JE5004
CDCB GPTA 04/01/2020 2931DAUS 401HRDS 35%RIP
99%R 766M 0.04% 45F 89%ILE
99%R -0.01% 25P 402CM\$ 395NM\$ 382FM\$ 375GM\$
3.2PL -2.0LIV 0.6DPR 1.1CCR 1.4HCR 2.82SCS
-0.2MFV 0.1DAB 0.1KET -0.6MAS -0.8MET 0.1RPL -2.68HTI
AJCA 04/01/2020 1464DAUS
GPTAT 99%R 2.1 GJUI 17.3 GJPI 97%R 112

COWBELL GUAPO RICOCHET 95%
USA 116707378 GT45K BBR 100 JH1F
TATTOO 548 / 548
DHIA HERD # 33-87-0722 CONTROL # 48
4-02 305 2 13720 5.2 709 3.7 507 102DCR 1753C
6-03 305 2 17670 5.7 1016 3.5 627 103DCR 2167C
8-04 252 2 11570 5.4 625 3.7 432 103DCR 1494C
9-02 273 2 7430 5.4 404 3.5 259 103DCR 895C
305 2X ME AVG 6L 14001M 815F 514P 1779C
PPA -3466M -64F -109P / YD -4820M -144F -153P
CDCB GPTA 05/05/2020 4RECS 86%R 0%ILE
-2622M 0.18% -93F 0.06% -84P -558CM\$ -548NM\$ -528FM\$
1.9PL 1.2LIV 2.7DPR 3.0CCR -0.2HCR 3.05SCS -440GM\$
0.0MFV -0.4DAB -0.2KET 2.4MAS 0.4MET 0.4RPL 2.50HTI
AJCA 05/05/2020 GPTAT 79%R -0.2 GJUI 5.9
GJPI 78%R-159

ALL LYNNS LOUIE VALENTINO-ET
USA 116279413 GT50K BBR 100 JH1C 7JE1038
CDCB GPTA 04/01/2020 19895DAUS 2226HRDS 6%RIP
99%R 296M -0.09% -6F 24%ILE
99%R -0.03% 5P 97CM\$ 102NM\$ 114FM\$ 27GM\$
2.8PL 3.2LIV -1.7DPR -2.4CCR 0.3HCR 2.96SCS
0.2MFV 0.6DAB 0.1KET 1.0MAS 0.8MET 0.1RPL 6.93HTI
AJCA 04/01/2020 9075DAUS
GPTAT 99%R 1.2 GJUI 6.8 GJPI 99%R 12

SUNSET CANYON LEMVIG MAID 4-ET 93%
USA 112235062 GT50K BBR 100 JH1F
TATTOO / C106
DHIA HERD # 92-23-0452 CONTROL # 1106
1-10 305 2 17450 6.4 1124 4.0 699 95DCR 2420C
365 2 20577 6.4 1322 4.0 830 DHIR 2875C
3-05 305 2 22230 7.2 1606 4.0 897 94DCR 3106C
365 2 25816 7.3 1875 4.1 1056 DHIR 3658C
5-02 305 2 26000 7.0 1810 4.2 1083 94DCR 3752C
365 2 30508 7.0 2150 4.3 1302 DHIR 4512C
305 2X ME AVG 3L 22926M 1562F 943P 3268C
PPA -1897M 144F -5P / YD -2047M 92F -21P
CDCB GPTA 05/05/2020 3RECS 96%R 33%ILE
-1228M 0.38% 17F 0.09% -26P -15CM\$ -30NM\$ -65FM\$
-0.2PL 1.6LIV -1.6DPR -1.7CCR -1.5HCR 3.11SCS -73GM\$
0.1MFV -0.1DAB 0.5KET 0.4MAS -0.1MET 0.2RPL 1.96HTI
AJCA 05/05/2020 GPTAT 95%R -0.3 GJUI -1.3
GJPI 94%R -42

OVERALL PREMIER PERFORMANCE, 2007 WESTERN NATIONAL
JERSEY SHOW
4TH 5-YEAR-OLD, 2007 WESTERN NATIONAL JERSEY SHOW
SIRE: ISDK FYN LEMVIG GJPI -56 %ILE

SISTER(S):
SUNSET CANYON LEMVIG MAID-ET 88%
5-02 365 2 24395 5.8 1424 4.0 966 DHIR 3345C
SUNSET CANYON PERIMETER MAID I-ET 92%
6-00 294 3 16350 6.1 999 3.9 635 98DCR 2198C
SUNSET CANYON PERIMETER MAID II-ET 88%
4-05 305 2 25200 6.0 1505 4.0 999 94DCR 3459C
SUNSET CANYON QUEST MAID 11-ET 87%
2-06 365 3 26517 6.2 1637 3.7 988 DHIR 3418C
SUNSET CANYON LEMVIG MAID 5-ET 90%
5-04 365 2 28144 5.9 1663 4.3 1211 DHIR 4197C
SUNSET CANYON HENRY MAID 1-ET 90%
1-08 365 2 26840 6.1 1648 3.8 1030 DHIR 3565C
SUNSET CANYON BLACKY MAID 1-ET 90%
1-10 365 2 24634 6.7 1646 3.9 950 93DCR 3288C
SUNSET CANYON CENTURION MAID 91%
3-07 305 2 25190 6.1 1537 3.5 883 100DCR 3052C

NEXT DAM:
TENN HAUG E MAID 93%
6-00 365 2 26014 7.0 1820 4.3 1107 DHIR 3605C
4TH PLACE, 2015 JERSEY JOURNAL GREAT COW CONTEST
SIRE: ISDK FYN HAUG JPI -20 %ILE

4TH DAM:
TENN INDEX GHD MAID 80%
3-11 305 2 17550 5.8 1017 4.5 782 DHIR 2549C



SUNSET CANYON VALEN L MAID 42481-ET

Excellent-94% Dam of Lot 7



SUNSET CANYON LEMVIG MAID 4-ET

Excellent-93% Grandam of Lot 7



SUNSET CANYON CENTURION L MAID 2-ET

Excellent-94% Sister to the Dam of Lot 7

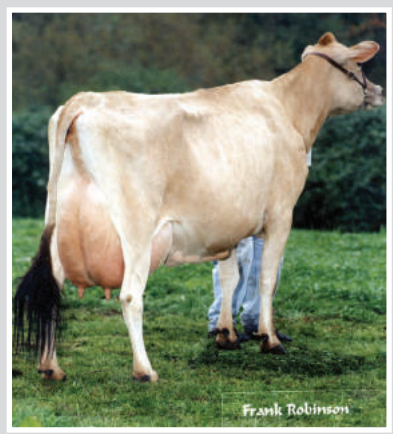

TENN HAUG E MAID

Excellent-93% Great-Grandam of Lot 7



Ratliff Matt Princess-ET

RON & CHRISTY RATLIFF, TRUSTEE BREEDER & OWNER
GARNETT, KS

BORN 03/05/2020 PO
FEMALE EFI 7.6% AMERICAN ID 1692 / 1692

PA -432M -4F -8P
-93CM\$ -105NM\$ -132FM\$
1.2PL 2.1DPR 1.8CCR 1.6HCR 2.98SCS
PA TYPE 0.1 JPI 42%R -27

SELLING OPEN
SPRING CALF

SISTER(S):
RATLIFF DUALLY PARIS 91%
3-06 305 2 18580 6.2 1159 4.0 744 95DCR 2576C
RATLIFF COMERICA PEPSI 85%
1-11 305 2 15630 6.1 948 3.7 582 94DCR 2013C
RATLIFF EXCITATION PANSY-ET 90%
1-11 305 2 16850 5.4 918 3.8 644 93DCR 2228C
RATLIFF APPLEJACK PENNY 89%
1-11 281 2 16160 5.0 802 3.7 592 89DCR 2047C
RATLIFF EXCITATION PETUNIA-ET 91%
1-10 305 2 17900 5.0 894 3.8 678 94DCR 2346C
RATLIFF EXCITATION PRECIOUS-ET 87%
RATLIFF EXCITATION PRICILLA-ET 91%
2-03 305 2 18080 5.6 1004 3.8 686 94DCR 2373C
RATLIFF EXCITATION PARADISE-ET 89%
2-00 305 2 18140 5.5 1002 3.6 649 94DCR 2244C
RATLIFF COLTON PAXTON-ET 84%
RATLIFF COLTON PRIZE-ET 80%
RATLIFF ASTRO RIDE SELLING AS LOT 68
RATLIFF CITATION A PAULA-ET SELLING AS LOT 64
RATLIFF CITATION A PURPLE-ET SELLING AS LOT 65
RATLIFF CITATION A PAMELA-ET SELLING AS LOT 61
RATLIFF CITATION A PANTHER-ET SELLING AS LOT 60
RATLIFF JOEL PEBBLES-ET SELLING AS LOT 56
RATLIFF JOEL PARSLEY-ET SELLING AS LOT 54
RATLIFF JOEL PRICELESS-ET SELLING AS LOT 53
RATLIFF MATT PEGGY-ET SELLING AS LOT 22

SIRE:
WILSONVIEW IF MATT-ET
USA 118367941 GT80K BBR 100 JH1F 7JE1344
CDCB GPTA 04/01/2020 3552DAUS 418HRDS 21%RIP
99%R -82M 0.04% 4F 2%ILE
99%R 0.02% 2P 132CM\$ 124NM\$ 107FM\$ 135GM\$
2.5PL -0.2LIV 1.1DPR 0.4CCR 4.2HCR 2.96SCS
0.1MFV 0.0DAB -0.6KET 1.0MAS 0.4MET 0.3RPL 2.32HTI
AJCA 04/01/2020 1011DAUS
GPTAT 98%R 0.7 GJUI 7.5 GJPI 97%R 44

DAM:
RATLIFF MINISTER PORSCHA-ET
USA 116498535 GI BBR 100 JH1F
TATTOO CK / 705
DHIA HERD # 48-14-0191 CONTROL # 815
2-00 305 2 17280 5.6 968 3.7 646 95DCR 2235C
3-02 302 2 21000 5.5 1164 3.8 791 93DCR 2737C
4-02 305 2 20530 5.5 1126 3.9 806 95DCR 2790C
5-05 293 2 26690 5.6 1500 3.8 1017 95DCR 3519C
6-05 305 2 24520 5.1 1239 3.8 925 95DCR 3200C
8-03 305 2 24140 5.5 1339 3.7 890 95DCR 3078C
9-06 305 2 19360 6.1 1176 3.9 753 95DCR 2606C
305 2X ME AVG 7L 22510M 1259F 862P 2982C

4-08 93% 5-11 94% 6-07 95% 8-06 95%
ST SR DF RA RW RL FA FU RH RUW UC UD TP TL RTR RTS
69 48 46 19 45 29 34 48 45 46 26 16 39 37 34 28

PPA -1482M 20F -7P / YD -3231M -76F -76P
CDCB GPTA 05/05/2020 5RECS 81%R 5%ILE
-2008M 0.26% -48F 0.12% -50P -317CM\$ -333NM\$ -370FM\$
-0.2PL 0.1LIV 3.0DPR 3.2CCR -1.1HCR 2.99SCS -231GM\$
0.0MFV -0.1DAB -0.4KET 0.8MAS 0.4MET 0.2RPL 0.70HTI
AJCA 05/05/2020 GPTAT 75%R -0.6 GJUI 2.4
GJPI 72%R -98
RES. INTERMEDIATE CHAMPION, 2012 ALL AMERICAN

SISTER(S):
RATLIFF F PRIZE PRECIOUS 93%
8-10 305 2 16180 5.6 907 4.4 709 97DCR 2439C
RATLIFF TREAT PAIGE 90%
3-11 283 2 16650 5.1 845 3.5 584 94DCR 2018C

ALL LYNNS VALENTINO IRWIN-ET
USA 117423084 GT50K BBR 100 JH1C 7JE1163
CDCB GPTA 04/01/2020 4143DAUS 795HRDS 10%RIP
99%R -36M -0.01% -4F 15%ILE
99%R -0.01% -3P 45CM\$ 47NM\$ 52FM\$ -25GM\$
2.7PL 0.3LIV -2.4DPR -2.4CCR 1.8HCR 2.94SCS
0.2MFV 0.2DAB -0.3KET 1.5MAS -0.4MET 0.3RPL 5.20HTI
AJCA 04/01/2020 2392DAUS
GPTAT 99%R 1.0 GJUI 12.4 GJPI 99%R 10

WILSONVIEW TBONE MILESTONE-ET 86%
USA 116826213 GT3K BBR 100 JH1F
TATTOO / D1588
DHIA HERD # 92-23-0233 CONTROL # 1588
3-06 305 2 20290 4.4 896 3.7 747 102DCR 2470C
5-00 305 2 20670 4.6 949 3.8 777 102DCR 2597C
6-00 305 2 20360 4.3 869 3.7 758 101DCR 2443C
7-02 305 2 20800 4.4 920 3.7 766 100DCR 2535C
305 2X ME AVG 5L 20911M 951F 779P 2583C
PPA 1071M 64F 89P / YD 270M 48F 55P
CDCB GPTA 05/05/2020 5RECS 92%R 58%ILE
-57M 0.07% 13F 0.08% 14P 84CM\$ 63NM\$ 14FM\$
-1.2PL 0.0LIV 0.7DPR 0.8CCR 0.4HCR 3.20SCS 82GM\$
-0.1MFV -0.2DAB 0.1KET -0.7MAS 0.5MET 0.1RPL -2.77HTI
AJCA 05/05/2020 GPTAT 88%R -0.1 GJUI -2.4
GJPI 87%R 20

SELECT-SCOTT MINISTER-ET
JECAN00101483843 GTHD BBR 100 JH1F 200JE427
CDCB GPTA 04/01/2020 1952DAUS 875HRDS 4%RIP
99%R -2250M 0.20% -70F 2%ILE
99%R 0.09% -65P -465CM\$ -465NM\$ -470FM\$ -358GM\$
-0.6PL 2.3LIV 2.8DPR 3.1CCR -2.6HCR 3.16SCS
0.1MFV -0.3DAB -0.4KET 0.0MAS 0.5MET 0.3RPL -0.50HTI
AJCA 04/01/2020 1416DAUS
GPTAT 98%R -0.3 GJUI 0.5 GJPI 96%R -145

RATLIFF MISTER T PATCHES 93%
USA 003955602 TATTOO CK77 / CK77
DHIA HERD # 48-14-0191 CONTROL # 78
2-00 305 2 15170 4.4 667 3.7 554 DHIR 1788C
3-03 274 2 14280 4.5 641 4.0 570 88DCR 1771C
4-03 305 2 16570 4.0 663 3.6 600 93DCR 1842C
5-03 305 2 17580 4.0 701 3.6 627 92DCR 1992C
6-03 305 2 13320 4.8 641 3.8 509 94DCR 1732C
7-07 305 2 22530 5.0 1121 3.5 795 93DCR 2748C
9-03 305 2 20670 4.0 837 3.5 725 90DCR 2344C
10-11 305 2 18060 4.4 797 3.4 606 91DCR 2093C
12-09 305 2 18750 4.5 848 3.2 601 96DCR 2074C
305 2X ME AVG 10L 18420M 805F 652P 2147C
PPA -3161M -174F -106P / YD -3335M -146F -110P
CDCB PTA 04/01/2020 4RECS 73%R 1%ILE
-1719M 0.09% -65F 0.04% -56P -484CM\$ -478NM\$ -466FM\$
-2.5PL -0.4LIV 4.3DPR 4.9CCR 0.4HCR 2.91SCS -312GM\$
-0.1MFV -0.1DAB -0.5KET 0.7MAS 0.5MET 0.1RPL -0.62HTI
AJCA 04/01/2020 PTAT 59%R -1.4 JUI -6.7
JPI 61%R -110

SIRE: OSBS MISTER T GJPI -73 2%ILE

SISTER(S):
GREEN VIEWS CHOICE PENELOPE 82%
4-10 305 2 13900 5.1 714 3.7 520 91DCR 1799C
GREEN VIEWS ALL AMERICAN PENNY 81%
4-00 305 2 14460 4.4 638 3.6 524 89DCR 1747C

NEXT DAM:
RATLIFF HERMITAGE PENELOPE 91%
3-05 305 2 15410 4.9 749 3.7 575 DHIA 1870C
4TH, 1997 NATIONAL JERSEY JUG
1ST JR 3-YEAR-OLD, 1997 KANSAS STATE FAIR
RESERVE GRAND CHAMPION, 1997 KANSAS STATE FAIR
SIRE: REBOB DUNCAN HERMITAGE-ET GJPI -124 2%ILE

4TH DAM:
KENNEDYS DEACON PENNY 94%
6-04 268 2 18180 4.6 832 3.7 679 DHIR 2209C



RATLIFF MINISTER PORSCHA-ET
Excellent-95%
Dam of Lot 8



RATLIFF APPLEJACK PENNY
Very Good-89%
Sister to Lot 8



RATLIFF EXCITATION PRICILLA-ET
Excellent-91%
Sister to Lot 8



RATLIFF EXCITATION PETUNIA-ET
Excellent-91%
Sister to Lot 8



Ratliff VVP Peppermint

JE840003127428036

BORN 03/05/2020 PO
FEMALE EFI 5.6% AMERICAN ID 1684 / 1684

RON & CHRISTY RATLIFF, TRUSTEE BREEDER & OWNER
GARNETT, KS

PA -1409M -41F -40P
-317CM\$ -318NM\$ -326FM\$
-0.8PL 2.1DPR 2.2CCR -0.2HCR 3.14SCS
PA TYPE 0.6 JPI 31%R -97

SELLING OPEN
SPRING CALF

SIRE:
RIVER VALLEY VENUS V I P-ET
JE840003126479167 GT99K BBR 100 JH1F 777JE10003
CDCB GPTA 04/01/2020 76DAUS 21HRDS 91%RIP
91%R -1969M 0.16% -64F 2%ILE
91%R 0.06% -61P -361CM\$ -354NM\$ -344FM\$ -281GM\$
0.1PL 2.1LIV 1.4DPR 1.2CCR -0.6HCR 3.12SCS
0.0MFV -0.1DAB -0.3KET -0.2MAS 0.2MET 0.1RPL -1.05HTI
AJCA 04/01/2020 9DAUS
GPTAT 79%R 1.1 GJUI 18.0 GJPI 83%R -115

DAM:
RATLIFF APPLEJACK PETALS-ET
JE840003148798370
PA -849M -18F -19P
-272CM\$ -282NM\$ -307FM\$
-1.6PL 2.8DPR 3.3CCR 0.2HCR 3.16SCS
PA TYPE 0.2 JPI 43%R -78

BROTHER(S):
RATLIFF IRWIN PISTOL-ET 16JE5024

SISTER(S):
RATLIFF DUALLY PARIS 91%
3-06 305 2 18580 6.2 1159 4.0 744 95DCR 2576C
RATLIFF COMERICA PEPSI 85%
1-11 305 2 15630 6.1 948 3.7 582 94DCR 2013C
RATLIFF EXCITATION PANSY-ET 90%
1-11 305 2 16850 5.4 918 3.8 644 93DCR 2228C
RATLIFF APPLEJACK PENNY 89%
1-11 281 2 16160 5.0 802 3.7 592 89DCR 2047C
ALL AMERICAN JR 2-YEAR-OLD, 2016
RATLIFF EXCITATION PETUNIA-ET 91%
1-10 305 2 17900 5.0 894 3.8 678 94DCR 2346C
RATLIFF EXCITATION PRICILLA-ET 91%
2-03 305 2 18080 5.6 1004 3.8 686 94DCR 2373C
RATLIFF EXCITATION PARADISE-ET 89%
2-00 305 2 18140 5.5 1002 3.6 649 94DCR 2244C
RATLIFF ASTRO PRIZE SELLING AS LOT 68
RATLIFF CITATION A PAULA-ET SELLING AS LOT 64
RATLIFF CITATION A PURPLE-ET SELLING AS LOT 63
RATLIFF CITATION A PAMELA-ET SELLING AS LOT 61
RATLIFF CITATION A PANTHER-ET SELLING AS LOT 60
RATLIFF JOEL PEBBLES-ET SELLING AS LOT 56
RATLIFF JOEL PARSLEY-ET SELLING AS LOT 54
RATLIFF JOEL PRICELESS-ET SELLING AS LOT 53
RATLIFF MATT PEGGY-ET SELLING AS LOT 22
RATLIFF MATT PRINCESS-ET SELLING AS LOT 8

CHILLI ACTION COLTON-ET
USA 066738335 GT50K BBR 100 JH1F 7JE1088
CDCB GPTA 04/01/2020 2798DAUS 86LHRDS 28%RIP
99%R -1763M 0.29% -28F 5%ILE
99%R 0.11% -44P -179CM\$ -188NM\$ -214FM\$ -142GM\$
-0.7PL 1.4LIV 0.6DPR 0.2CCR 0.3HCR 3.19SCS
0.0MFV 0.1DAB 0.2KET 1.3MAS 0.0MET 0.0RPL 2.97HTI
AJCA 04/01/2020 1540DAUS
GPTAT 98%R 1.5 GJUI 14.2 GJPI 96%R -63

TJ CLASSIC MINISTER VENUS-ET 95%
USA 117243875 GT13K BBR 100 JH1F
TATTOO M15 / M15
DHIA HERD # 33-87-0722 CONTROL # 4
3-05 280 2 13050 5.1 671 3.9 506 98DCR 1751C
4-05 269 2 13980 5.7 794 3.9 542 101DCR 1876C
5-04 305 2 16090 6.3 1006 3.5 567 103DCR 1960C
8-00 305 3 14990 4.8 727 3.5 528 104DCR 1825C
305 2X ME AVG 4L 15235M 845F 557P 1926C
PPA -1619M -34F -58P / YD -2876M -88F -87P
CDCB GPTA 05/05/2020 3RECS 86%R 4%ILE
-1861M 0.12% -67F 0.07% -55P -358CM\$ -357NM\$ -358FM\$
1.4PL 1.8LIV 1.7DPR 1.8CCR -1.1HCR 3.07SCS -292GM\$
0.0MFV -0.3DAB -0.6KET -1.2MAS 0.3MET 0.2RPL -3.98HTI
AJCA 05/05/2020 GPTAT 79%R 0.7 GJUI 9.3
GJPI 77%R-125

STEINHAUERS IATOLA APPLEJACK
USA 115488982 GT50K BBR 100 JH1F 11JE968
CDCB GPTA 04/01/2020 3488DAUS 520HRDS 6%RIP
99%R -917M 0.10% -24F 4%ILE
99%R 0.06% -21P -227CM\$ -230NM\$ -244FM\$ -98GM\$
-3.0PL -5.3LIV 2.6DPR 3.3CCR 1.4HCR 3.32SCS
-0.5MFV -0.5DAB -0.2KET -0.8MAS -0.7MET -0.2RPL -9.28HTI
AJCA 04/01/2020 1853DAUS
GPTAT 99%R 0.9 GJUI 7.5 GJPI 99%R -58

RATLIFF MINISTER PORSCHA-ET 95%
USA 116498535 GI BBR 100 JH1F
TATTOO CK / 705
DHIA HERD # 48-14-0191 CONTROL # 815
2-00 305 2 17280 5.6 968 3.7 646 95DCR 2235C
3-02 302 2 21000 5.5 1164 3.8 791 93DCR 2373C
4-02 305 2 20530 5.5 1126 3.9 806 95DCR 2790C
5-05 293 2 26690 5.6 1500 3.8 1017 95DCR 3519C
6-05 305 2 24520 5.1 1239 3.8 925 95DCR 3200C
8-03 305 2 24140 5.5 1339 3.7 890 95DCR 3078C
9-06 305 2 19360 6.1 1176 3.9 753 95DCR 2606C
305 2X ME AVG 7L 22510M 1259F 862P 2982C
PPA -1482M 20F -7P / YD -3231M -76F -76P
CDCB GPTA 05/05/2020 5RECS 81%R 5%ILE
-2008M 0.26% -48F 0.12% -50P -317CM\$ -333NM\$ -370FM\$
-0.2PL 0.1LIV 3.0DPR 3.2CCR -1.1HCR 2.99SCS -231GM\$
0.0MFV -0.1DAB -0.4KET 0.8MAS 0.4MET 0.2RPL 0.70HTI
AJCA 05/05/2020 GPTAT 75%R -0.6 GJUI 2.4
GJPI 72%R -98

NASCO TYPE & PRODUCTION WINNER, 2015 ALL AMERICAN
NASCO TYPE & PRODUCTION WINNER, 2015 WORLD DAIRY EXPO
GRAND CHAMPION, 2013, 2014 KANSAS STATE FAIR
6TH 4-YEAR-OLD, 2013 ALL AMERICAN JERSEY SHOW
2ND 4-YEAR-OLD, 2013 INTERNATIONAL JERSEY SHOW
RES. INTERMEDIATE CHAMPION, 2012 ALL AMERICAN SHOW
SIRE: SELECT-SCOTT MINISTER-ET GJPI -145 2%ILE

SISTER(S):
RATLIFF IMPERIAL PENNY 88%
3-00 305 2 16670 4.2 697 3.7 610 94DCR 1962C
RATLIFF F PRIZE PRECIOUS 93%
8-10 305 2 16180 5.6 907 4.4 709 97DCR 2439C
RATLIFF TREAT PAIGE 90%
3-11 283 2 16650 5.1 845 3.5 584 94DCR 2018C

NEXT DAM:
RATLIFF MISTER T PATCHES 93%
7-07 305 2 22530 5.0 1121 3.5 795 93DCR 2748C
SIRE: OSBS MISTER T GJPI -73 2%ILE

4TH DAM:
RATLIFF HERMITAGE PENELOPE 91%
3-05 305 2 15410 4.9 749 3.7 575 DHIA 1870C
4TH, 1997 NATIONAL JERSEY JUG
1ST JR 3-YEAR-OLD, 1997 KANSAS STATE FAIR
RESERVE GRAND CHAMPION, 1997 KANSAS STATE FAIR



RATLIFF MINISTER PORSCHA-ET
Excellent-95%
Grandam of Lot 9



RATLIFF APPLEJACK PENNY
Very Good-89%
Full Sister to the Dam of Lot 9



RATLIFF EXCITATION PRICILLA-ET
Excellent-91%
Sister to the Dam of Lot 9



RATLIFF EXCITATION PETUNIA-ET
Excellent-91%
Sister to the Dam of Lot 9

10

Ratliff Rockstar Mags



JE840003127428037

BORN 03/02/2020 PO
FEMALE EFI 8.3% AMERICAN ID 1685 / 1685

PA -815M -6F -23P
21CM\$ 18NM\$ 13FM\$
2.5PL 0.2DPR 0.4CCR 0.4HCR 3.00SCS
PA TYPE 0.8 JPI 41%R -20

SELLING OPEN

SPRING CALF

BROTHER(S):
RATLIFF VIP MUSKETEER 16JE5028
SERVICE SIRE AT RATLIFF JERSEYS

SISTER(S):
SUNSET CANYON 638 V L MAID 82%
1-07 274 2 14340 5.7 812 3.6 512 94DCR 1770C
SUNSET CANYON MAGNUM V MAID 776-ET 83%
2-07 305 2 14820 5.4 804 3.8 561 86DCR 1941C
JX RATLIFF GOT MAID MINT {6}-ET 80%
RANKS ON THE TOP 1-1/2% LIST FOR JPI
RATLIFF ROCKSTAR MANNY-ET SELLING AS LOT 7

SIRE:
RIVER VALLEY RICKI ROCKSTAR
JE840003126479237 GT99K BBR 100 JH1F 200JE10009
CDCB GPTA 04/01/2020 47DAUS 16HRDS 91%RIP
89%R -1192M 0.14% -29F 6%ILE
90%R 0.01% -41P -161CM\$ -153NM\$ -135FM\$ -107GM\$
2.1PL 1.3LIV 1.6DPR 2.1CCR 0.7HCR 2.99SCS
-0.1MFV -0.2DAB -0.1KET 1.1MAS -0.4MET 0.2RPL -0.13HTI
AJCA 04/01/2020 14DAUS
GPTAT 82%R 0.7 GJUI 8.4 GJPI 82%R -55

DAM:
SUNSET CANYON VALEN L MAID 42481-ET
USA 072670331 GT8K BBR 100 JH1C
DHIA HERD # 48-14-0191 CONTROL # 42481

1-11 305 2 14370 5.5 784 3.6 520 96DCR 1798C
3-02 305 2 25950 6.9 1785 3.6 943 96DCR 3261C
4-07 290 2 25150 6.0 1519 3.7 941 95DCR 3255C
5-06 305 2 24010 6.7 1606 3.8 909 97DCR 3145C
305 2X ME AVG 4L 23884M 1504F 884P 3059C

2-03 89% 3-05 91% 4-09 93% 6-02 94%
ST SR DF RA RW RL FA FU RH RUW UC UD TP TL RTR RTS
48 43 43 24 50 27 30 45 56 32 24 30 25 28 32

PPA -770M 114F -5P / YD -952M 88F -6P
CDCB GPTA 05/05/2020 4RECS 85%R 88%ILE
-438M 0.18% 17F 0.05% -5P 202CM\$ 189NM\$ 160FM\$
2.9PL 3.2LIV -1.2DPR -1.4CCR 0.0HCR 3.00SCS 123GM\$
0.1MFV 0.3DAB 0.2KET 0.1MAS 0.4MET 0.2RPL 3.05HTI
AJCA 05/05/2020 GPTAT 82%R 0.9 GJUI 10.8
GJPI 80%R 16
2ND SR 3-YR-OLD, 2017 SOUTHERN NATIONAL

SISTER(S):
SUNSET CANYON RUEBEN LV MAID 85%
5-02 305 2 28470 4.6 1317 3.7 1046 97DCR 3558C
SUNSET CANYON CENTURION L MAID 2-ET 94%
5-09 305 2 17730 5.8 1028 3.7 662 97DCR 2290C
SUNSET CANYON LEGION L MAID 90%
5-06 305 2 21520 5.3 1139 3.7 797 98DCR 2757C
SUNSET CANYON IMPULS L MAID 1-ET 92%
4-08 305 2 20230 5.9 1187 4.1 828 98DCR 2868C
SUNSET CANYON IMPULS L MAID 4-ET 91%
3-11 305 2 22730 5.8 1310 3.7 847 95DCR 2930C
SUNSET CANYON NAVARA LEMVIG MAID-ET 91%
5-02 305 2 18310 5.8 1054 3.9 714 98DCR 2471C
SUNSET CANYON NAVARA LV MAID 1-ET 90%
5-00 305 3 19980 6.0 1193 4.0 804 102DCR 2784C
SUNSET CANYON NAVARA LV MAID 2-ET 90%
4-00 305 2 21240 6.3 1336 4.2 887 98DCR 3073C
SUNSET CANYON NAVARA LV MAID 3-ET 90%
4-03 305 2 21670 5.6 1210 3.8 827 98DCR 2862C
SUNSET CANYON NAVARA LV MAID 4-ET 91%
3-04 305 2 20870 6.3 1310 4.0 845 83DCR 2926C
SUNSET CANYON VALENTINO L MAID-ET 90%
4-08 300 3 23340 5.1 1197 3.8 892 104DCR 3087C
SUNSET CANYON TOPEKA MAID 40683-ET 91%
5-01 305 3 23950 5.3 1262 3.8 907 95DCR 3138C
SUNSET CANYON MRCHNT MAID 40766-ET 91%
4-05 305 2 23310 5.8 1343 3.9 907 97DCR 3139C
SUNSET CANYON PLUS MAID 40991 {6}-ET 91%
2-09 305 2 20970 5.5 1147 3.4 722 97DCR 2495C

SUNSET CANYON JERSEYS & RATLIF BREEDER & OWNER
GARNETT, KS

RIVER VALLEY CECE CHROME-ET
JE840003012423929 GT80K BBR 100 JH1F 7JE5004
CDCB GPTA 04/01/2020 2931DAUS 401HRDS 35%RIP
99%R 766M 0.04% 45F 89%ILE
99%R -0.01% 25P 402CM\$ 395NM\$ 382FM\$ 375GM\$
3.2PL -2.0LIV 0.6DPR 1.1CCR 1.4HCR 2.82SCS
-0.2MFV 0.1DAB 0.1KET -0.6MAS -0.8MET 0.1RPL -2.68HTI
AJCA 04/01/2020 1464DAUS
GPTAT 99%R 2.1 GJUI 17.3 GJPI 97%R 112

COWBELL GUAPO RICOCHET 95%
USA 116707378 GT45K BBR 100 JH1F
TATTOO S48 / S48
DHIA HERD # 33-87-0722 CONTROL # 48
4-02 305 2 13720 5.2 709 3.7 507 102DCR 1753C
6-03 305 2 17670 5.7 1016 3.5 627 103DCR 2167C
8-04 252 2 11570 5.4 625 3.7 432 103DCR 1494C
9-02 273 2 7430 5.4 404 3.5 259 103DCR 895C
305 2X ME AVG 6L 14001M 815F 514P 1779C
PPA -3466M -64F -109P / YD -4820M -144F -153P
CDCB GPTA 05/05/2020 4RECS 86%R 0%ILE
-2622M 0.18% -93F 0.06% -84P -558CM\$ -548NM\$ -528FM\$
1.9PL 1.2LIV 2.7DPR 3.0CCR -0.2HCR 3.05SCS -440GM\$
0.0MFV -0.4DAB -0.2KET 2.4MAS 0.4MET 0.4RPL 2.50HTI
AJCA 05/05/2020 GPTAT 79%R -0.2 GJUI 5.9
GJPI 78%R-159

ALL LYNNS LOUIE VALENTINO-ET
USA 116279413 GT50K BBR 100 JH1C 7JE1038
CDCB GPTA 04/01/2020 19895DAUS 2226HRDS 6%RIP
99%R 296M -0.09% -6F 24%ILE
99%R -0.03% 5P 97CM\$ 102NM\$ 114FM\$ 27GM\$
2.8PL 3.2LIV -1.7DPR -2.4CCR 0.3HCR 2.96SCS
0.2MFV 0.6DAB 0.1KET 1.0MAS 0.8MET 0.1RPL 6.93HTI
AJCA 04/01/2020 9075DAUS
GPTAT 99%R 1.2 GJUI 6.8 GJPI 99%R 12

SUNSET CANYON LEMVIG MAID 4-ET 93%
USA 112235062 GT50K BBR 100 JH1F
TATTOO / C106
DHIA HERD # 92-23-0452 CONTROL # 1106
1-10 305 2 17450 6.4 1124 4.0 699 95DCR 2420C
365 2 20577 6.4 1322 4.0 830 DHIR 2875C
3-05 305 2 22230 7.2 1606 4.0 897 94DCR 3106C
365 2 25816 7.3 1875 4.1 1056 DHIR 3658C
5-02 305 2 26000 7.0 1810 4.2 1083 94DCR 3752C
365 2 30508 7.0 2150 4.3 1302 DHIR 4512C
305 2X ME AVG 3L 22926M 1562F 943P 3268C
PPA -1897M 144F -5P / YD -2047M 92F -21P
CDCB GPTA 05/05/2020 3RECS 96%R 33%ILE
-1228M 0.38% 17F 0.09% -26P -15CM\$ -30NM\$ -65FM\$
-0.2PL 1.6LIV -1.6DPR -1.7CCR -1.5HCR 3.11SCS -73GM\$
0.1MFV -0.1DAB 0.5KET 0.4MAS -0.1MET 0.2RPL 1.96HTI
AJCA 05/05/2020 GPTAT 95%R -0.3 GJUI -1.3
GJPI 94%R -42

OVERALL PREMIER PERFORMANCE, 2007 WESTERN NATIONAL
JERSEY SHOW
4TH 5-YEAR-OLD, 2007 WESTERN NATIONAL JERSEY SHOW
SIRE: ISDK FYN LEMVIG GJPI -56 5%ILE

SISTER(S):
SUNSET CANYON LEMVIG MAID-ET 88%
5-02 365 2 24395 5.8 1424 4.0 966 DHIR 3345C
SUNSET CANYON PERIMETER MAID I-ET 92%
6-00 294 3 16350 6.1 999 3.9 635 98DCR 2198C
SUNSET CANYON PERIMETER MAID II-ET 88%
4-05 305 2 25200 6.0 1505 4.0 999 94DCR 3459C
SUNSET CANYON QUEST MAID 11-ET 87%
2-06 365 3 26517 6.2 1637 3.7 988 DHIR 3418C
SUNSET CANYON LEMVIG MAID 5-ET 90%
5-04 365 2 28144 5.9 1663 4.3 1211 DHIR 4197C
SUNSET CANYON HENRY MAID 1-ET 90%
1-08 365 2 26840 6.1 1648 3.8 1030 DHIR 3565C
SUNSET CANYON BLACKY MAID 1-ET 90%
1-10 365 2 24634 6.7 1646 3.9 950 93DCR 3288C
SUNSET CANYON CENTURION MAID 91%
3-07 305 2 25190 6.1 1537 3.5 883 100DCR 3052C

NEXT DAM:
TENN HAUG E MAID 93%
6-00 365 2 26014 7.0 1820 4.3 1107 DHIR 3605C
4TH PLACE, 2015 JERSEY JOURNAL GREAT COW CONTEST
SIRE: ISDK FYN HAUG JPI -20 7%ILE

4TH DAM:
TENN INDEX GHD MAID 80%
3-11 305 2 17550 5.8 1017 4.5 782 DHIR 2549C



SUNSET CANYON VALEN L MAID 42481-ET
Excellent-94% Dam of Lot 10



SUNSET CANYON LEMVIG MAID 4-ET
Excellent-93% Grandam of Lot 10



SUNSET CANYON CENTURION L MAID 2-ET
Excellent-94%
Sister to the Dam of Lot 10

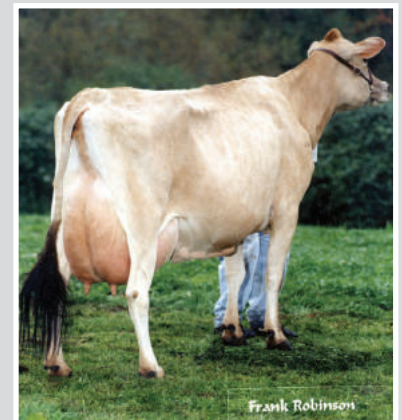

TENN HAUG E MAID
Excellent-93%
Great-Grandam of Lot 10



SPATZ APPLEJACK BAYLEE, E-91%
Dam of Lot 11



Ratliff Fizz Brilliance-ET

JE840003127428035

BORN 03/01/2020 PO
FEMALE EFI 6.1% AMERICAN ID 1683 / 1683

RON & CHRISTY RATLIFF, TRUSTEE BREEDER & OWNER
GARNETT, KS

PA -1732M -54F -50P
-427CM\$ -425NM\$ -424FM\$
-1.7PL -0.3DPR 0.2CCR 0.4HCR 3.27SCS
PA TYPE 0.6 JPI 42%R -132

TOWER VUE PRIME TEQUILA-ET
USA 114816452 GTHD BBR 100 JH1F 76JE156
CDCB GPTA 04/01/2020 5198DAUS 1478HRDS 8%RIP
99%R -2087M 0.22% -59F 0%ILE
99%R 0.09% -59P -607CM\$ -605NM\$ -606FM\$ -600GM\$
-3.8PL -4.6LIV -3.2DPR -4.7CCR -2.3HCR 3.38SCS
0.0MFV -0.4DAB -0.3KET -1.4MAS 0.7MET 0.3RPL -4.21HTI
AJCA 04/01/2020 3499DAUS
GPTAT 99%R 1.1 GJUI 12.1 GJPI 99%R -208

SELLING OPEN
SPRING CALF

SISTER(S):
RATLIFF VIP BRITNEY SELLING AS LOT 71
RATLIFF FIZZ BUTTONS-ET SELLING AS LOT 19

HARMONY CORNERS FOZZY-ET 95%
USA 067052052 GT13K BBR 100 JH1F
DHIA HERD # 31-11-1023 CONTROL # 1001
6-06 305 2 17020 5.9 998 3.7 627 101DCR 2168C
8-04 305 2 18500 5.3 987 3.7 676 98DCR 2338C
9-05 305 2 15610 6.2 963 3.6 558 96DCR 1929C
305 2X ME AVG 3L 17183M 1020F 632P 2187C
PPA -569M 56F 7P / YD -2405M -48F -55P
CDCB GPTA 05/05/2020 5RECS 87%R 7%ILE
-1661M 0.20% -41F 0.10% -42P -252CM\$ -264NM\$ -293FM\$
0.9PL 0.4LIV -0.2DPR 0.9CCR -1.0HCR 2.98SCS -247GM\$
0.0MFV -0.1DAB -0.1KET 2.7MAS 0.1MET 0.0RPL 4.16HTI
AJCA 05/05/2020 GPTAT 82%R 0.2 GJUI 8.6
GJPI 81%R -76

SIRE:
J-KAY TEQUILA FIZZ
USA 067060052 GT99K BBR 100 JH1F 7JE1486
CDCB GPTA 04/01/2020 422DAUS 206HRDS 43%RIP
97%R -2213M 0.15% -78F 0%ILE
97%R 0.05% -71P -692CM\$ -680NM\$ -657FM\$ -671GM\$
-2.6PL -2.0LIV -3.0DPR -2.8CCR -0.4HCR 3.22SCS
0.0MFV -0.4DAB -0.2KET 0.1MAS 0.1MET 0.2RPL -1.73HTI
AJCA 04/01/2020 263DAUS
GPTAT 94%R 0.4 GJUI 7.9 GJPI 90%R -215

STEINHAUERS IATOLA APPLEJACK
USA 115488982 GT50K BBR 100 JH1F 11JE968
CDCB GPTA 04/01/2020 3488DAUS 520HRDS 6%RIP
99%R -917M 0.10% -24F 4%ILE
99%R 0.06% -21P -227CM\$ -230NM\$ -244FM\$ -98GM\$
-3.0PL -5.3LIV 2.6DPR 3.3CCR 1.4HCR 3.32SCS
-0.5MFV -0.5DAB -0.2KET -0.8MAS -0.7MET -0.2RPL -9.28HTI
AJCA 04/01/2020 1853DAUS
GPTAT 99%R 0.9 GJUI 7.5 GJPI 99%R -58

DAM:
SPATZ APPLEJACK BAYLEE
USA 119336858 GT45K BBR 100 JH1F
TATTOO SC02 / SC02
DHIA HERD # 48-14-0191 CONTROL # 2
2-02 305 2 18960 5.3 1003 3.9 745 89DCR 2579C
3-03 305 2 22210 5.1 1143 3.9 868 96DCR 3004C
305 2X ME AVG 2L 23088M 1186F 901P 3118C

WF SIGNATURE BREE 91%
USA 117115112 TATTOO / W042
DHIA HERD # 23-36-2921 CONTROL # 1073
5-00 305 2 21740 4.4 955 3.5 752 98DCR 2568C
6-01 305 2 19680 4.4 858 3.4 673 98DCR 2303C
7-02 305 2 23980 4.8 1144 3.6 866 98DCR 2994C
8-03 305 2 20870 4.5 949 3.6 760 98DCR 2572C
9-04 305 2 20800 4.5 939 3.6 744 97DCR 2533C
305 2X ME AVG 6L 19944M 899F 711P 2416C
PPA -833M -59F -31P / YD -1857M -84F -60P
CDCB PTA 04/01/2020 4RECS 58%R 11%ILE
-1208M 0.04% -50F 0.03% -38P -192CM\$ -190NM\$ -185FM\$
2.4PL 2.1LIV 3.6DPR 4.9CCR 1.3HCR 2.94SCS -90GM\$
-0.1MFV 0.0DAB -0.1KET 1.6MAS 0.3MET 0.0RPL 1.77HTI
AJCA 04/01/2020 PTAT 51%R -0.3 JUI 0.4
JPI 49%R -42
1ST SR 2-YEAR-OLD, 2013 PA FARM SHOW
SIRE: FAMILY HILL AVERY SIGNATURE GJPI -73 3%ILE

3-00 88% 3-06 91%
ST SR DF RA RW RL FA FU RH RUW UC UD TP TL RTR RTS
38 30 46 18 34 24 26 39 44 48 24 26 30 20 31 33

PPA -2747M -58F -53P / YD -2487M -50F -49P
CDCB GPTA 05/05/2020 3RECS 81%R 13%ILE
-1250M 0.16% -29F 0.08% -29P -162CM\$ -169NM\$ -190FM\$
-0.7PL -2.5LIV 2.5DPR 3.2CCR 1.1HCR 3.31SCS -62GM\$
-0.3MFV -0.2DAB -0.1KET -0.2MAS -0.3MET -0.1RPL -4.55HTI
AJCA 05/05/2020 GPTAT 81%R 0.8 GJUI 13.2
GJPI 76%R -49

1ST SR 2-YEAR-OLD, 2017 ILLINOIS STATE FAIR
4TH SR 2-YEAR-OLD, 2017 ALL AMERICAN
2ND SR 3-YEAR-OLD, 2018 KANSAS STATE FAIR

SISTER(S):
SPATZ APPLEJACK BRITTANY 85%
2-01 305 2 14810 5.0 737 3.9 571 97DCR 1972C

SISTER(S):
WF NISSAN BUTTERFLY 92%
7-03 289 2 16560 4.7 781 3.6 601 97DCR 2078C

4TH DAM:
WF SAMBO BUNNY 93%
8-01 305 2 17140 4.1 705 3.4 587 98DCR 1940C
4TH SR 3-YEAR-OLD, 2003 ALL AMERICAN JERSEY SHOW

NEXT DAM:
WF CENTURION BUTTER 86%
8-05 305 2 18940 4.5 846 3.8 716 98DCR 2348C
SIRE: SOONER CENTURION-ET GJPI -71 3%ILE



SPATZ APPLEJACK BAYLEE
Dam of Lot 11



WF SIGNATURE BREE
Grandam of Lot 11



WF JUSTIN BESS-ET
Fifth Dam of Lot 11



RATLIFF EXCITATION PRICILLA-ET, E-91%
Grandam of Lot 12

12

Ratliff Perfecto Phallon

JE840003212228600

BORN 01/04/2020 PO
FEMALE EFI 5.7% AMERICAN ID 1676 / 1676

PA -1547M -41F -38P
-294CM\$ -304NM\$ -329FM\$
-1.6PL 0.7DPR 1.2CCR -0.1HCR 3.15SCS
PA TYPE 0.2 JPI 28%R -93

SELLING OPEN
WINTER CALF

SIRE:
RATLIFF FIZZ PERFECTO
JE840003143280994 GT45K BBR 100 JH1F
CDCB GPTA 05/05/2020 0%RIP
75%R -1589M 0.19% -39F 2%ILE
76%R 0.09% -41P -357CM\$ -364NM\$ -381FM\$ -308GM\$
-2.4PL -3.0LIV -0.3DPR 0.4CCR 0.0HCR 3.19SCS
-0.2MFV -0.3DAB -0.1KET -0.4MAS 0.1MET 0.1RPL -4.09HTI
AJCA 05/05/2020 ODAUS
GPTAT 77%R 0.4 GJUI 6.0 GJPI 71%R -114

DAM:
RATLIFF SHOWDOWN PEPPY-ET
JE840003145829769
DHIA HERD # 48-14-0191 CONTROL # 1461

2-00 109 2 6494 4.6 301 3.9 251 RIP

PPA -1878M -91F -32P / YD -2568M -175F -49P
CDCB PTA 04/01/2020 1RECS 44%R 8%ILE
-1505M 0.16% -42F 0.10% -35P -231CM\$ -244NM\$ -277FM\$
-0.8PL 1.1LIV 1.6DPR 1.9CCR -0.2HCR 3.10SCS -173GM\$
-0.1MFV -0.1DAB -0.2KET 1.2MAS 0.9MET 0.1RPL 0.76HTI
PA TYPE 0.0 JUI JPI 42%R -72
SELLING AS LOT 88

SISTER(S):
RATLIFF ASTRO PARADISE SELLING AS LOT 46

NEXT DAM:
RATLIFF MINISTER PORSCHA-ET 95%
5-05 293 2 26690 5.6 1500 3.8 1017 95DCR 3519C
RES. INTERMEDIATE CHAMPION, 2012 ALL AMERICAN SHOW
SIRE: SELECT-SCOTT MINISTER-ET GJPI -145 2%ILE

4TH DAM:
RATLIFF MISTER T PATCHES 93%
7-07 305 2 22530 5.0 1121 3.5 795 93DCR 2748C

RON & CHRISTY RATLIFF, TRUSTEE BREEDER & OWNER
GARNETT, KS

J-KAY TEQUILA FIZZ
USA 067060052 GT99K BBR 100 JH1F 7JE1486
CDCB GPTA 04/01/2020 422DAUS 206HRDS 43%RIP
97%R -2213M 0.15% -78F 0%ILE
97%R 0.05% -71P -692CM\$ -680NM\$ -657FM\$ -671GM\$
-2.6PL -2.0LIV -3.0DPR -2.8CCR -0.4HCR 3.22SCS
0.0MFV -0.4DAB -0.2KET 0.1MAS 0.1MET 0.2RPL -1.73HTI
AJCA 04/01/2020 263DAUS
GPTAT 94%R 0.4 GJUI 7.9 GJPI 90%R -215

RATLIFF APPLEJACK PENNY 89%
JE840003125089317 GT45K BBR 100 JH1F
DHIA HERD # 48-14-0191 CONTROL # 1132
1-11 281 2 16160 5.0 802 3.7 592 89DCR 2047C
305 2X ME AVG 1L 21873M 1055F 798P 2760C
PPA -1180M -57F -27P / YD 143M -5F 18P
CDCB GPTA 05/05/2020 1RECS 81%R 10%ILE
-1219M 0.14% -30F 0.07% -31P -209CM\$ -215NM\$ -231FM\$
-1.2PL -3.6LIV 2.7DPR 3.6CCR 0.4HCR 3.12SCS -99GM\$
-0.3MFV -0.2DAB -0.3KET -0.1MAS 0.0MET 0.0RPL -4.46HTI
AJCA 05/05/2020 GPTAT 81%R 0.8 GJUI 10.2
GJPI 76%R -57

RIVER VALLEY SPICE SHOWDOWN
JE840003012423904 GT80K BBR 100 JH1F 7JE5015
CDCB GPTA 04/01/2020 404DAUS 180HRDS 30%RIP
97%R -934M 0.14% -16F 10%ILE
97%R 0.10% -13P -55CM\$ -76NM\$ -125FM\$ -26GM\$
-1.0PL 1.4LIV 1.4DPR 1.1CCR 0.6HCR 3.13SCS
0.0MFV 0.0DAB 0.2KET 0.4MAS 1.1MET 0.1RPL 1.39HTI
AJCA 04/01/2020 292DAUS
GPTAT 95%R 0.3 GJUI -1.9 GJPI 91%R -28

RATLIFF EXCITATION PRICILLA-ET 91%
JE840003125089299 GT45K BBR 100 JH1F
DHIA HERD # 31-58-0033 CONTROL # 161
2-03 305 2 18080 5.6 1004 3.8 686 94DCR 2373C
3-03 305 2 15570 6.6 1034 4.4 682 95DCR 2364C
4-06 290 2 15460 4.9 757 3.7 578 101DCR 1999C
305 2X ME AVG 3L 17849M 1001F 705P 2439C
PPA -3188M -96F -86P / YD -3411M -116F -94P
CDCB GPTA 05/05/2020 2RECS 81%R 3%ILE
-2075M 0.17% -68F 0.09% -58P -408CM\$ -413NM\$ -426FM\$
-0.5PL 0.8LIV 1.8DPR 2.8CCR -0.9HCR 3.06SCS -321GM\$
-0.2MFV -0.2DAB -0.6KET 1.9MAS 0.6MET 0.1RPL -0.08HTI
AJCA 05/05/2020 GPTAT 81%R -0.3 GJUI 6.5
GJPI 76%R -116

SIRE: BRIDON EXCITATION GJPI -125 2%ILE

SISTER(S):
RATLIFF ASTRO PRIZE SELLING AS LOT 68
RATLIFF CITATION A PAULA-ET SELLING AS LOT 64
RATLIFF CITATION A PURPLE-ET SELLING AS LOT 65
RATLIFF CITATION A PAMELA-ET SELLING AS LOT 61
RATLIFF CITATION A PANTHER-ET SELLING AS LOT 60
RATLIFF JOEL PEBBLES-ET SELLING AS LOT 56
RATLIFF JOEL PARSLEY-ET SELLING AS LOT 54
RATLIFF JOEL PRICELESS-ET SELLING AS LOT 53
RATLIFF MATT PEGGY-ET SELLING AS LOT 22
RATLIFF MATT PRINCESS-ET SELLING AS LOT 8



RATLIFF MINISTER PORSCHA-ET
Excellent-95%
Great-Grandam of Lot 12



RATLIFF APPLEJACK PENNY
Very Good-89%
Sister to the Grandam of Lot 12
Paternal Grandam



RATLIFF EXCITATION PETUNIA-ET
Excellent-91%
Sister to the Grandam of Lot 12



PLEASANT NOOK SAMBO TEAL, E-94%
Fourth Dam of Lot 13 Dam of TEQUILA

13

Stoney Point Andreas Trinity

JE840003211455171

BORN 12/23/2019 TATTOO / M673 PO
FEMALE EFI 5.2%

MAYER JOHN & JULIE
TANEYTOWN, MD

BREEDER & OWNER

PA -1865M -52F -50P
-320CM\$ -328NM\$ -348FM\$
-0.7PL -0.1DPR -0.6CCR -0.2HCR 3.10SCS
PA TYPE 1.1 JPI 34%R -109

SELLING OPEN
WINTER CALF

SIRE:
SUNSET CANYON ANDREAS
USA 117597125 GT99K BBR 100 JHIF 94JE4036
CDCB GPTA 04/01/2020 354DAUS 122HRDS 35%RIP
97%R -2013M 0.06% -85F 1%ILE
97%R 0.06% -63P -566CM\$ -559NM\$ -547FM\$ -499GM\$
-2.2PL -1.0LIV -0.8DPR -1.0CCR -0.2HCR 3.10SCS
-0.1MFV -0.3DAB -0.3KET -0.1MAS 0.4MET 0.4RPL -2.53HTI
AJCA 04/01/2020 268DAUS
GPTAT 95%R 0.8 GJUI 12.5 GJPI 90%R -176

DAM:
STONEY POINT COLTONS TREASURE
USA 119993244
TATTOO M554 / M554
DHIA HERD # 51-04-4502 CONTROL # 554
1-11 296 2 10710 5.6 605 4.2 446 94DCR 1545C
305 2X ME AVG 1L 13917M 778F 587P 2034C
2-04 88% 3-00 91%
ST SR DF RA RW RL FA FU RH RUW UC UD TP TL RTR RTS
36 29 42 23 35 25 31 45 48 41 32 37 29 27 31 34
PPA -3887M -42F -83P / YD -3734M -29F -76P
CDCB PTA 04/01/2020 2RECS 53%R 21%ILE
-1717M 0.33% -19F 0.14% -36P -74CM\$ -96NM\$ -148FM\$
0.8PL 0.9LIV 0.6DPR -0.1CCR -0.2HCR 3.10SCS -69GM\$
0.0MFV -0.1DAB 0.1KET 1.3MAS 0.4MET 0.2RPL 2.20HTI
AJCA 04/01/2020 PTAT 49%R 1.4 JUI 11.6
GPTAT 98%R 1.5 GJUI 14.2 GJPI 96%R -63

CHILLI ACTION COLTON-ET
USA 066738335 GT50K BBR 100 JHIF 7JE1088
CDCB GPTA 04/01/2020 2798DAUS 861HRDS 28%RIP
99%R -1763M 0.29% -28F 5%ILE
99%R 0.11% -44P -179CM\$ -188NM\$ -214FM\$ -142GM\$
-0.7PL 1.4LIV 0.6DPR 0.2CCR -0.7HCR 2.92SCS -335GM\$
0.0MFV 0.1DAB 0.2KET 1.3MAS 0.4MET 0.4RPL 2.97HTI
AJCA 04/01/2020 1540DAUS
GPTAT 98%R 1.5 GJUI 14.2 GJPI 96%R -63

JEMI PREMIER TIARA-ET 92%
USA 118775045 TATTOO J64 / J64
DHIA HERD # 51-04-4502 CONTROL # 64
2-01 305 2 15280 5.2 800 4.0 605 97DCR 2094C
3-02 305 2 19010 5.1 975 4.0 768 97DCR 2628C
4-06 305 2 17490 5.9 1031 3.7 651 95DCR 2252C
305 2X ME AVG 3L 18785M 1001F 739P 2538C
PPA -2769M -43F -39P / YD -2741M -30F -44P
CDCB PTA 04/01/2020 4RECS 58%R 21%ILE
-1483M 0.28% -16F 0.14% -27P -71CM\$ -97NM\$ -158FM\$
0.3PL 0.4LIV 0.7DPR -0.3CCR -0.8HCR 3.05SCS -71GM\$
-0.1MFV -0.2DAB 0.0KET 1.2MAS 0.8MET 0.4RPL 0.71HTI
AJCA 04/01/2020 PTAT 51%R 0.7 JUI 3.5
GPTAT 93%R 0.4 JUI 7.3 JPI 90%R -172

JEMI PREMIER TRIUMPH-ET 87%
3RD SR 3-YEAR-OLD, 2017 MID ATLANTIC SHOW
1ST SR 3-YEAR-OLD, 2017 OHIO STATE FAIR
2ND JR 2-YEAR-OLD, 2016 MID-ATLANTIC JR SHOW



TOWER-VUE JM COMERICA THUMPER-ET
Excellent-94%
Great-Grandam of Lot 13



JEMI PREMIER TRIUMPH-ET
Very Good-87%
Sister to the Grandam of Lot 13

NEXT DAM:
TOWER-VUE JM COMERICA THUMPER-ET 94%
7-00 305 2 26380 5.8 1520 3.9 1020 97DCR 3530C
4TH JR 3-YEAR-OLD, 2011 MID-ATLANTIC REGIONAL SHOW
SIRE: BRIDON REMAKE COMERICA-ET GJPI -174 1%ILE

4TH DAM:
PLEASANT NOOK SAMBO TEAL 94%
6-06 365 2 27077 5.8 1581 3.5 945 DHIR 3266C
HM SENIOR CHAMPION, 2007 MID-ATLANTIC REGIONAL SHOW
2-TIME GRAND CHAMPION, SHIPPENSBURG SHOOTOUT
1ST PRODUCTION COW, 2007 MID-ATLANTIC REGIONAL SHOW
2ND 125,000 LB CLASS, 2007 MID-ATLANTIC REGIONAL SHOW

HOLLYLANE R RESPONSE-ET
USA 000660024 158JE19
CDCB PTA 04/01/2020 151DAUS 48HRDS 3%RIP
95%R -1940M 0.08% -78F 1%ILE
96%R 0.02% -68P -599CM\$ -577NM\$ -534FM\$ -463GM\$
-2.2PL -2.0LIV 0.9DPR 2.6CCR 2.9HCR 3.26SCS
-0.1MFV -0.5DAB -0.7KET 0.2MAS 0.0MET 0.1RPL -3.74HTI
AJCA 04/01/2020 113DAUS
PTAT 93%R 0.4 JUI 7.3 JPI 90%R -172

SUNSET CANYON JADE ANNA 94%
USA 112592581 TATTOO / C139
DHIA HERD # 92-23-0452 CONTROL # 1138
2-07 305 2 19550 5.3 1040 3.5 690 94DCR 2385C
4-02 305 2 20500 5.0 1030 3.7 764 95DCR 2643C
5-03 305 2 22250 5.2 1167 3.8 851 93DCR 2945C
6-03 305 2 23680 4.8 1126 3.8 890 97DCR 3037C
305 2X ME AVG 5L 21347M 1087F 792P 2733C
PPA -3329M -99F -100P / YD -3345M -125F -99P
CDCB PTA 04/01/2020 4RECS 73%R 3%ILE
-1662M 0.08% -65F 0.06% -49P -403CM\$ -405NM\$ -411FM\$
-1.2PL 1.2LIV 1.2DPR 0.7CCR -0.7HCR 2.92SCS -335GM\$
0.0MFV -0.1DAB -0.1KET 1.3MAS 0.4MET 0.4RPL 2.07HTI
AJCA 04/01/2020 PTAT 65%R -0.4 JUI 2.7
GPTAT 93%R 0.4 JUI 7.3 JPI 90%R -172

JEMI PREMIER TRIUMPH-ET 87%
3RD SR 3-YEAR-OLD, 2017 MID ATLANTIC SHOW
1ST SR 3-YEAR-OLD, 2017 OHIO STATE FAIR
2ND JR 2-YEAR-OLD, 2016 MID-ATLANTIC JR SHOW

14

Ratliff Irwin Charisma-ET



JE84000321228592

BORN 12/05/2019 PO
FEMALE EFI 7.1% AMERICAN ID 1668 / 1668

PA -1140M -40F -35P
-268CM\$ -266NM\$ -263FM\$
0.2PL -0.7DPR -0.5CCR 0.9HCR 3.07SCS
PA TYPE 0.5 JPI 43%R -84

SELLING OPEN
WINTER CALF

SIRE:
ALL LYNNS VALENTINO IRWIN-ET
USA 117423084 GT50K BBR 100 JH1C 7JE1163
CDCB GPTA 04/01/2020 4143DAUS 795HRDS 10%RIP
99%R -36M -0.01% -4F 15%ILE
99%R -0.01% -3P 45CM\$ 47NM\$ 52FM\$ -25GMS
2.7PL 0.3LIV -2.4DPR -2.4CCR 1.8HCR 2.94SCS
0.2MFV 0.2DAB -0.3KET 1.5MAS -0.4MET 0.3RPL 5.20HTI
AJCA 04/01/2020 2392DAUS
GPTAT 99%R 1.0 GJUI 12.4 GJPI 99%R 10

DAM:
RATLIFF INDIANA CADENCE-ET
JE840003127926826 GT45K BBR 100 JH1F
DHIA HERD # 48-14-0191 CONTROL # 1175

2-01 305 2 17980 5.3 949 3.6 654 95DCR 2261C
3-02 305 2 20010 4.7 941 3.6 724 93DCR 2503C
4-06 241 2 16080 5.7 909 3.7 600 91DCR 2075C
305 2X ME AVG 3L 20310M 1052F 748P 2588C

2-03 87% 3-07 91% 5-00 93%
ST SR DF RA RW RL FA FU RH RUW UC UD TP TL RTR RTS
54 45 38 21 45 25 38 50 40 43 32 36 26 26 38 27

PPA -3899M -145F -123P / YD -4088M -158F -131P
CDCB GPTA 05/05/2020 3RECS 80%R 0%ILE
-2243M 0.17% -76F 0.08% -66P -581CM\$ -578NM\$ -577FM\$
-2.3PL -0.6LIV 1.0DPR 1.4CCR 0.0HCR 3.19SCS -484GM\$
-0.1MFV -0.1DAB -0.4KET 1.0MAS 0.5MET 0.2RPL 0.09HTI
AJCA 05/05/2020 GPTAT 80%R -0.1 GJUI 0.6
GJPI 73%R-177

5TH 4-YR-OLD, 2019 ALL AMERICAN SHOW
RES. GRAND CHAMPION, 2019 KANSAS STATE FAIR
SR. CHAMPION, 2019 KANSAS STATE FAIR
2ND 4-YR-OLD, 2019 ILLINOIS STATE FAIR
GRAND CHAMPION, 2018 KANSAS STATE FAIR
INTERMEDIATE CHAMP, 2018 ILLINOIS STATE FAIR
INTERMEDIATE CHAMP, 2018 SOUTHERN NATIONAL
3RD SR 2-YR-OLD, 2017 ALL AMERICAN SHOW
5TH SR 2-YR-OLD, 2017 WORLD DAIRY EXPO

SISTER(S):
RATLIFF RUBEN CADENCE 89%
1-11 195 2 10630 5.0 527 3.5 371 83DCR 1282C

RON & CHRISTY RATLIFF, TRUSTEE BREEDER & OWNER
GARNETT, KS

ALL LYNNS LOUIE VALENTINO-ET
USA 116279413 GT50K BBR 100 JH1C 7JE1038
CDCB GPTA 04/01/2020 19895DAUS 2226HRDS 6%RIP
99%R 296M -0.09% -6F 24%ILE
99%R -0.03% 5P 97CM\$ 102NM\$ 114FM\$ 27GM\$
2.8PL 3.2LIV -1.7DPR -2.4CCR 0.3HCR 2.96SCS
0.2MFV 0.6DAB 0.1KET 1.0MAS 0.8MET 0.1RPL 6.93HTI
AJCA 04/01/2020 9075DAUS
GPTAT 99%R 1.2 GJUI 6.8 GJPI 99%R 12

JARS OF CLAY IATOLA 16710 2751 87%
USA 067142751 GT50K BBR 100 JH1F
DHIA HERD # 35-57-1394 CONTROL # 2751
2-03 305 3 20230 4.6 924 3.6 727 92DCR 2485C
305 2X ME AVG 1L 21994M 1031F 814P 2778C
PPA -144M -22F 3P / YD -693M -35F -15P
CDCB GPTA 05/05/2020 1RECS 89%R 27%ILE
53M -0.04% -5F 0.00% 2P -61CM\$ -60NM\$ -59FM\$
-1.2PL -0.3LIV -0.6DPR -0.2CCR 0.3HCR 3.08SCS -60GM\$
0.0MFV -0.2DAB -0.2KET 2.2MAS -0.1MET 0.2RPL 2.77HTI
AJCA 05/05/2020 GPTAT 86%R 0.0 GJUI -5.8
GJPI 85%R -7

IMPRESSIVE INDIANA-ET
USA 112391117 138JE3163
CDCB PTA 04/01/2020 166DAUS 86HRDS 2%RIP
95%R -2001M -0.07% -111F 0%ILE
95%R -0.01% -75P -813CM\$ -781NM\$ -718FM\$ -588GM\$
-3.9PL -2.7LIV 3.2DPR 3.6CCR 2.6HCR 3.33SCS
-0.1MFV -0.1DAB -0.7KET 0.1MAS 0.5MET 0.1RPL -1.92HTI
AJCA 04/01/2020 131DAUS
PTAT 92%R 0.3 JUI -2.1 JPI 88%R -206

RATLIFF JADE CANDACE-ET 95%
USA 112592134 GT8K BBR 100 JH1F
TATTOO CK / 180
DHIA HERD # 48-14-0191 CONTROL # 250
2-02 301 2 13170 5.2 691 4.0 529 92DCR 1832C
3-02 305 2 19940 5.2 1040 3.7 747 92DCR 2584C
5-01 305 2 20840 5.3 1109 3.7 764 91DCR 2642C
6-09 305 2 23540 5.5 1285 3.7 879 96DCR 3041C
8-06 305 2 21770 5.2 1127 3.8 819 96DCR 2833C
10-03 305 2 19830 6.3 1244 3.9 782 96DCR 2707C
305 2X ME AVG 6L 19780M 1083F 756P 2612C
PPA -3378M -38F -77P / YD -3856M -85F -100P
CDCB GPTA 05/05/2020 4RECS 82%R 6%ILE
-1726M 0.17% -50F 0.08% -48P -300CM\$ -304NM\$ -317FM\$
0.9PL 1.1LIV 0.4DPR 0.6CCR -1.3HCR 3.04SCS -274GM\$
-0.1MFV -0.1DAB -0.1KET 1.9MAS 0.5MET 0.5RPL 2.22HTI
AJCA 05/05/2020 GPTAT 81%R 0.1 GJUI 7.4
GJPI 76%R-108

GRAND CHAMPION, 2007 KANSAS STATE FAIR
3RD 5-YEAR-OLD, 2007 CENTRAL NATIONAL JERSEY SHOW
2ND AGED COW, 2008 & 2009 SOUTHERN NATIONAL
1ST AGED COW, 2011 WI SPRING SPECTACULAR
2ND 100,000 LB. COW, 2012 INTERNATIONAL JERSEY SHOW
SIRE: GIPRAT BELLES JADE-ET GJPI -57 7%ILE

SISTER(S):
RATLIFF F PRIZE CHARITY-ET 88%
2-00 305 2 14180 5.1 723 3.9 556 93DCR 1924C
RATLIFF WAIT CELINE-ET 88%
2-04 305 2 12090 6.6 798 4.0 488 91DCR 1690C
6TH 4-YEAR-OLD, 2009 WI STATE FAIR
RATLIFF JADE CAMERON-ET 87%
5-08 305 2 17090 4.2 726 3.7 631 95DCR 2038C
RATLIFF JADE CHELSEA-ET 92%
5-05 305 2 20330 5.4 1093 3.6 742 93DCR 2566C
7TH MILKING YEARLING, 2010 ALL AMERICAN JERSEY SHOW
3RD SR. 2-YEAR-OLD, 2011 WI SPRING SPECTACULAR

NEXT DAM:
NORVAL ACRES PITINO CONSTANCE 95%
7-11 305 2 23600 4.7 1106 3.7 872 93DCR 2979C
1ST 75,000M CLASS, 2007 WISCONSIN SPRING SHOW
3RD SR. 2-YEAR-OLD, 2002 ALL AMERICAN JERSEY SHOW
SIRE: ALTHEAS LES PITINO AL-TOP-ET GJPI -135 1%ILE

4TH DAM:
NORVAL ACRES BRET CON SUP-EX 92-9E (CAN)
10-04 305 2 16760 5.1 862 3.7 620 CAN 2145C
3 STAR BROOD COW, DECEMBER 2011



RATLIFF INDIANA CADENCE-ET
Excellent-93%
Dam of Lot 14



RATLIFF JADE CANDACE-ET
Excellent-95%
Grandam of Lot 14



RATLIFF JADE CHELSEA-ET
Excellent-92%
Sister to the Grandam of Lot 14



NORVAL ACRES PITINO CONSTANCE
Excellent-95%
Great-Grandam of Lot 14

Rattliff Joel Vanilla-ET

JE840003212228597

BORN 12/05/2019 PO
FEMALE EFI 5.9% AMERICAN ID 1673 / 1673

RON & CHRISTY RATLIFF, TRUSTEE BREEDER & OWNER
GARNETT, KS

PA -1105M -24F -23P
-384CM\$ -391NM\$ -411FM\$
-1.8PL -1.0DPR -1.0CCR -0.1HCR 3.26SCS
PA TYPE 0.8 JPI 44%R -128

SELLING OPEN
WINTER CALF



ARETHUSA TEQUILA VISION
Excellent-95%
Dam of Lot 15



ARETHUSA PRIMETIME DEJA VU-ET
Excellent-95%
Sister to the Grandam of Lot 15



SUGAR & SPICE FIZZ VALLORY-ET
Very Good-87%
Sister to the Dam of Lot 15



HURONIA CENTURION VERONICA 20J
Excellent-97%
Great-Grandam of Lot 15

SISTER(S):
RATLIFF PREMIER VICTORIA-ET 88%
3-04 305 2 19890 6.1 1211 4.0 792 96DCR 2742C
RATLIFF IRWIN VANCY-ET 88%
1-08 305 2 14670 5.6 827 3.7 543 95DCR 1878C
RATLIFF IRWIN VITA-ET 86%
1-09 305 2 15000 5.1 770 3.8 577 94DCR 1997C
RATLIFF COLTON VIVI-ET 89%
1-11 305 2 18070 4.4 801 3.6 655 95DCR 2190C
SELLING AS LOT 102
1ST JR 2-YEAR-OLD, 2019 KANSAS STATE FAIR
3RD JR 2-YEAR-OLD, 2019 ILLINOIS STATE FAIR
RESERVE INTERMEDIATE CHAMP, 2019 SOUTHERN NATIONAL
RATLIFF IMPRESSION VALENTINA-ET 87%
RATLIFF DEUCE VALERIE SELLING AS LOT 83
RATLIFF SHOWDOWN VALENTINA-ET SELLING AS LOT 80
RATLIFF MATT VALIANT-ET SELLING AS LOT 21

SIRE:
GUIMO JOEL-ET
JECAN000106797223 GT BBR 100 JH1F 200JE384
CDCB GPTA 04/01/2020 3298DAUS 802HRDS 12%RIP
99%R -1583M 0.08% -60F 2%ILE
99%R 0.08% -42P -369CM\$ -372NM\$ -383FM\$ -308GM\$
-1.6PL -0.5LIV 0.2DPR 0.2CCR 1.0HCR 3.27SCS
0.1MFV 0.1DAB 0.2KET 0.3MAS 1.0MET 0.3RPL 2.76HTI
AJCA 04/01/2020 723DAUS
GPTAT 98%R 1.1 GJUI 14.8 GJPI 97%R -112

DAM:
ARETHUSA TEQUILA VISION
USA 117341902 GT13K BBR 100 JH1F
TATTOO A103 / A103
DHIA HERD # 48-14-0191 CONTROL # 198
1-11 305 2 15821 5.4 859 3.9 619 97DCR 2143C
2-10 305 2 19147 5.3 1021 4.2 803 98DCR 2752C
4-01 256 2 13540 6.2 835 4.0 546 93DCR 1890C
4-11 305 2 21080 6.6 1382 4.1 861 93DCR 2982C
6-00 305 2 19524 5.6 1102 4.5 886 82DCR 3001C
7-07 305 2 24130 5.6 1344 3.8 912 96DCR 3155C
8-11 230 2 13950 5.6 779 4.2 590 89DCR 2044C
305 2X ME AVG 7L 20471M 1181F 842P 2899C

5-00 94% 6-01 95% 8-00 95% 9-04 95%
ST SR DF RA RW RL FA FU RH RUW UC UD TP TL RTR RTS
62 37 45 21 48 25 36 50 40 45 38 30 26 38 34 27

PPA -1989M 21F -4P / YD -3360M -63F -68P
CDCB GPTA 05/05/2020 5RECS 84%R 3%ILE
-1885M 0.24% -44F 0.12% -46P -398CM\$ -409NM\$ -439FM\$
-1.9PL -2.0LIV -2.1DPR -2.2CCR -1.2HCR 3.25SCS -407GM\$
-0.1MFV -0.3DAB -0.3KET -0.6MAS 0.8MET 0.3RPL -3.32HTI
AJCA 05/05/2020 GPTAT 79%R 0.4 GJUI 6.5
GJPI 77%R-143
RESERVE ALL AMERICAN LIFETIME CHEESE COW, 2019
RESERVE ALL AMERICAN 5-YEAR-OLD, 2015
RESERVE ALL AMERICAN 4-YEAR-OLD, 2014
1ST LIFETIME COW, 2019 INTERNATIONAL JERSEY SHOW
1ST AGED COW, 2019 ILLINOIS STATE FAIR
1ST LIFETIME COW, 2018 INTERNATIONAL JERSEY SHOW
NASCO TYPE & PRODUCTION WINNER, 2018 INTERNATIONAL JERSEY SHOW
1ST AGED COW, 2018 IL STATE FAIR
SENIOR AND GRAND CHAMPION, 2018 IL STATE FAIR
RESERVE GRAND CHAMPION, 2016 SOUTHERN NATIONAL
5TH AGED COW, 2016 ALL AMERICAN JERSEY SHOW
4TH AGED COW, 2016 INTERNATIONAL JERSEY SHOW

SISTER(S):
ARETHUSA KYROS VALORA 87%
4-01 305 2 8540 4.9 418 3.9 332 102DCR 1130C
SUGAR & SPICE COLTON VIOLETA-ET 87%
2-02 305 2 13950 5.0 692 3.7 511 97DCR 1767C
SUGAR & SPICE FIZZ VALLORY-ET 87%
2-02 286 2 12340 5.6 692 3.8 473 82DCR 1637C

TOLLENAARS IMPULS LEGAL 233-ET
USA 061929249 GTHD BBR 100 JH1C 29JE3506
CDCB GPTA 04/01/2020 13140DAUS 1496HRDS 5%RIP
99%R -78M -0.08% -20F 11%ILE
99%R 0.01% -1P -26CM\$ -28NM\$ -33FM\$ 20GM\$
0.8PL 0.5LIV 1.6DPR 2.6CCR 2.6HCR 3.00SCS
0.2MFV 0.2DAB 0.8KET -1.0MAS 0.6MET 0.2RPL 2.50HTI
AJCA 04/01/2020 5896DAUS
GPTAT 99%R 0.1 GJUI 1.8 GJPI 99%R 16
FERMAR PARAMOUNT JOY 95%
JECAN000104419880 GT45K BBR 100 JH1C
DHIA HERD # 33-87-0722 CONTROL # 31
2-00 305 2 15807 5.0 785 4.0 639 CAN 2146C
3-01 305 2 21400 5.2 1116 4.1 873 CAN 3001C
4-11 305 2 20860 5.1 1065 3.7 778 CAN 2692C
8-03 305 2 17130 5.1 870 3.5 594 103DCR 2053C
305 2X ME AVG 4L 21962M 1112F 848P 2894C
CDCB GPTA 05/05/2020 ORECS 87%R 3%ILE
-1603M 0.02% -74F 0.07% -44P -401CM\$ -404NM\$ -413FM\$
-1.7PL 1.6LIV 2.0DPR 1.3CCR -0.1HCR 3.16SCS -307GM\$
0.0MFV 0.0DAB -0.3KET -1.9MAS 1.1MET 0.4RPL 3.57HTI
AJCA 05/05/2020 GPTAT 83%R 0.6 GJUI 6.9
GJPI 82%R-112

TOWER VUE PRIME TEQUILA-ET
USA 114816452 GTHD BBR 100 JH1F 76JE156
CDCB GPTA 04/01/2020 5198DAUS 1478HRDS 8%RIP
99%R -2087M 0.22% -59F 0%ILE
99%R 0.09% -59P -607CM\$ -605NM\$ -606FM\$ -600GM\$
-3.8PL -4.6LIV -3.2DPR -4.7CCR -2.3HCR 3.38SCS
0.0MFV -0.4DAB -0.3KET -1.4MAS 0.7MET 0.3RPL -4.21HTI
AJCA 04/01/2020 3499DAUS
GPTAT 99%R 1.1 GJUI 12.1 GJPI 99%R -208

ARETHUSA RESPONSE VIEW-ET 92%
USA 116023021 GI BBR 100 JH1F
TATTOO AF48 / AF48
DHIA HERD # 52-21-0048 CONTROL # 48
2-04 305 2 13660 5.1 690 3.7 504 92DCR 1743C
3-03 290 2 16400 4.4 726 3.5 566 95DCR 1944C
4-03 305 2 18230 5.3 974 3.6 662 98DCR 2289C
6-04 305 2 20110 5.8 1163 3.7 749 97DCR 2591C
305 2X ME AVG 5L 17906M 938F 643P 2232C
PPA -2845M -89F -68P / YD -3474M -107F -84P
CDCB GPTA 05/05/2020 5RECS 75%R 8%ILE
-1525M 0.19% -36F 0.12% -33P -227CM\$ -244NM\$ -283FM\$
0.0PL -0.5LIV 1.4DPR 2.3CCR -0.2HCR 3.19SCS -180GM\$
-0.1MFV -0.3DAB -0.5KET -1.0MAS 0.4MET 0.2RPL -3.07HTI
AJCA 05/05/2020 GPTAT 67%R 0.0 GJUI 2.0
GJPI 66%R -81

SIRE: HOLLYLANE R RESPONSE-ET GJPI -172 1%ILE

SISTER(S):
ELLIOTT'S GOLDEN VISTA-ET 95%
5-02 305 2 20250 5.5 1105 4.0 800 95DCR 2769C
ARETHUSA PRIMETIME DEJA VU-ET 95%
5-00 305 2 20000 5.0 996 3.8 763 96DCR 2640C
ARETHUSA VERONICAS DASHER-ET 95%
7-04 305 3 27720 5.9 1643 3.6 1007 90DCR 3482C
ARETHUSA VERONICAS COMET-ET 95%
2-02 305 2 20500 4.3 879 3.6 743 0DCR 2437C
ARETHUSA VERONICAS CUPID-ET 94%
5-06 305 2 18310 4.6 837 3.6 663 95DCR 2258C
ARETHUSA RESPONSE VIVID-ET 96%
6-00 305 2 22670 6.5 1482 3.5 790 97DCR 2730C
ARETHUSA GOLD VENUS-ET 94%
6-02 305 2 21550 5.3 1137 3.9 848 95DCR 2936C

NEXT DAM:
HURONIA CENTURION VERONICA 20J 97%
6-08 365 2 24442 5.6 1380 3.9 955 DHIR 3306C
WINNER 2015 GREAT COW CONTEST
2004 NATIONAL GRAND CHAMPION
SUPREME CHAMPION, 2006 WORLD DAIRY EXPO
SIRE: SOONER CENTURION-ET GJPI -71 3%ILE

4TH DAM:
GENESIS RENAISSANCE VIVIANNE VG 87 (CAN)
5-00 305 2 12110 4.2 514 3.8 461 CAN 1464C
7 STAR BROOD COW IN CANADA, SEPTEMBER 2012

16

SC Game Changer Victoria-ET



JE840003200653210

BORN 12/04/2019 PO
FEMALE EFI 3.9% AMERICAN ID 238 / 238

PA -1296M -37F -38P
-492CM\$ -476NM\$ -446FM\$
-1.3PL 1.3DPR 1.9CCR 1.1HCR 3.32SCS
PA TYPE 0.2 JPI 35%R -141

SELLING OPEN

WINTER CALF

SISTER(S):
ARETHUSA TEQUILA VANNA 94%
4-07 305 2 23240 5.2 1207 3.5 813 98DCR 2810C
1ST JR 2-YEAR-OLD, 2013 EASTERN STATES EXPOSITION
2ND JR 3-YEAR-OLD, 2014 EASTERN STATES EXPOSITION
ARETHUSA FIRE VALERIE 85%
1-09 292 2 13740 5.8 797 3.8 519 96DCR 1795C
ARETHUSA HG VIOLA-ET 85%
1-10 241 2 9430 5.4 505 3.9 371 94DCR 1284C
ARETHUSA HG VINA-ET 93%
5-06 287 2 19710 5.5 1082 3.7 735 95DCR 2542C
2ND 5-YR-OLD, 2019 EASTERN STATES EXPOSITION
ARETHUSA GRAND VEANNA 93%

SIRE:
PAYNESIDE GAME CHANGER
JECAN000011830110 GT99K BBR 100 JH1F 94JE4029
CDCB GPTA 04/01/2020 80DAUS 52HRDS 68%RIP
88%R -1829M 0.12% -66F 1%ILE
88%R 0.05% -58P -549CM\$ -535NM\$ -512FM\$ -450GM\$
-2.4PL -1.1LIV 0.7DPR 0.4CCR 0.5HCR 3.40SCS
-0.1MFV -0.3DAB -0.8KET -0.6MAS 0.6MET 0.2RPL -4.08HTI
AJCA 04/01/2020 24DAUS
GPTAT 78%R 0.5 GJUI 5.9 GJPI 80%R -163

DAM:
ARETHUSA RESPONSE VANITY-ET
USA 116023012 GI BBR 100 JH1F
TATTOO AF45 / AF45
DHIA HERD # 16-06-0456 CONTROL # 45
3-03 305 2 14750 5.5 813 3.5 520 95DCR 1797C
4-02 305 2 18710 5.4 1017 3.4 644 97DCR 2225C
5-10 305 2 22760 6.4 1465 3.3 751 98DCR 2593C
305 2X ME AVG 3L 19049M 1110F 651P 2249C

2-04 88% 3-06 90% 4-10 92% 6-09 93%
ST SR DF RA RW RL FA FU RH RUW UC UD TP TL RTR RTS
39 37 41 17 37 27 28 35 40 35 29 25 34 27 37 35

CDCB GPTA 05/05/2020 ORECS 70%R 3%ILE
-1914M 0.17% -59F 0.02% -66P -435CM\$ -416NM\$ -379FM\$
-0.2PL -0.3LIV 1.9DPR 3.4CCR 1.7HCR 3.23SCS -311GM\$
-0.1MFV -0.2DAB -0.4KET 0.2MAS 0.6MET 0.2RPL -1.73HTI
AJCA 05/05/2020 GPTAT 66%R -0.2 GJUI 5.3
GJPI 61%R-118

BROTHER(S):
VINDICATION AT ST. JACOBS ABC
ARETHUSA VERBATIM RESPONSE-ET AT ST. JACOBS ABC
ARETHUSA ACTION VERB-ET AT ST. JACOBS ABC

SISTER(S):
ELLIOTT'S GOLDEN VISTA-ET 95%
5-02 305 2 20250 5.5 1105 4.0 800 95DCR 2769C
ARETHUSA PRIMETIME DEJA VU-ET 95%
5-00 305 2 20000 5.0 996 3.8 763 96DCR 2640C
ARETHUSA VERONICAS DASHER-ET 95%
7-04 305 3 27720 5.9 1643 3.6 1007 90DCR 3482C
ARETHUSA VERONICAS COMET-ET 95%
2-02 305 2 20500 4.3 879 3.6 743 ODCR 2437C
ARETHUSA VERONICAS CUPID-ET 94%
5-06 305 2 18310 4.6 837 3.6 663 95DCR 2258C
ARETHUSA RESPONSE VIVID-ET 96%
6-00 305 2 22670 6.5 1482 3.5 790 97DCR 2730C
ARETHUSA GOLD VENUS-ET 94%
6-02 305 2 21550 5.3 1137 3.9 848 95DCR 2936C

SENECAL MATT & CULLEN BRAD BREEDER & OWNER
LITCHFIELD, CT

TOWER VUE PRIME TEQUILA-ET
USA 114816452 GTHD BBR 100 JH1F 76JE156
CDCB GPTA 04/01/2020 5198DAUS 1478HRDS 8%RIP
99%R -2087M 0.22% -59F 0%ILE
99%R 0.09% -59P -607CM\$ -605NM\$ -606FM\$ -600GM\$
-3.8PL -4.6LIV -3.2DPR -4.7CCR -2.3HCR 3.38SCS
0.0MFV -0.4DAB -0.3KET -1.4MAS 0.7MET 0.3RPL -4.21HTI
AJCA 04/01/2020 3499DAUS
GPTAT 99%R 1.1 GJUI 12.1 GJPI 99%R -208

PAYNESIDE WEDDING CRASHER EX 93-3E (CAN)
JECAN000011072293 GT
TATTOO BBS / 15X
4-02 305 2 20332 4.7 964 3.9 785 CAN 2634C
5-02 305 2 22698 4.7 1069 3.7 840 CAN 2876C
7-06 305 2 19911 4.8 957 3.9 774 CAN 2607C
8-10 305 2 15625 4.8 756 3.5 549 CAN 1898C
CDCB GPTA 04/01/2020 ORECS 82%R 4%ILE
-1421M 0.06% -57F 0.03% -47P -376CM\$ -366NM\$ -347FM\$
-0.3PL 0.1LIV 3.0DPR 3.8CCR 2.3HCR 3.11SCS -248GM\$
-0.2MFV -0.3DAB -1.1KET 0.8MAS 0.5MET 0.3RPL -2.98HTI
AJCA 04/01/2020 PTAT 38%R 0.0 GJUI -1.9
GJPI 76%R-104

HOLLYLANE R RESPONSE-ET
USA 000660024 158JE19
CDCB PTA 04/01/2020 151DAUS 48HRDS 3%RIP
95%R -1940M 0.08% -78F 1%ILE
96%R 0.02% -68P -599CM\$ -579NM\$ -534FM\$ -463GM\$
-2.2PL -2.0LIV 0.9DPR 2.6CCR 2.9HCR 3.26SCS
-0.1MFV -0.5DAB -0.7KET 0.2MAS 0.0MET 0.1RPL -3.74HTI
AJCA 04/01/2020 113DAUS
PTAT 93%R 0.4 JUI 7.3 JPI 90%R -172

HURONIA CENTURION VERONICA 20J 97%
JECAN000010206465 GI BBR 100 JH1F
TATTOO UZA / 20J
DHIA HERD # 16-06-0456 CONTROL # 10104
2-00 305 2 17630 5.5 977 4.1 715 ODCR 2476C
2-11 305 2 22610 5.1 1142 4.1 928 ODCR 3119C
4-09 305 2 21350 5.6 1205 3.9 835 97DCR 2890C
6-08 305 2 20820 5.5 1147 3.8 794 96DCR 2747C
365 2 24442 5.6 1380 3.9 955 DHIR 3306C
8-06 305 2 18810 5.8 1089 3.9 732 96DCR 2534C
10-04 305 2 21270 5.0 1058 3.6 767 95DCR 2652C
11-09 305 2 19020 5.4 1024 3.5 673 96DCR 2326C
305 2X ME AVG 7L 21014M 1145F 815P 2807C
CDCB GPTA 05/05/2020 ORECS 96%R 6%ILE
-1978M 0.26% -45F 0.13% -48P -297CM\$ -312NM\$ -348FM\$
-1.2PL 0.8LIV 2.3DPR 3.3CCR -0.6HCR 3.14SCS -212GM\$
-0.1MFV -0.1DAB -0.3KET 0.3MAS 0.8MET 0.1RPL -0.97HTI
AJCA 05/05/2020 GPTAT 94%R -0.1 GJUI 3.0
GJPI 93%R -85

WINNER 2015 GREAT COW CONTEST
2004 NATIONAL GRAND CHAMPION
SUPREME CHAMPION, 2006 WORLD DAIRY EXPO
INTERMEDIATE AND RESERVE GRAND CHAMPION, 2002 CENTRAL NATIONAL, ALL AMERICAN & RAWF
RESERVE GRAND CHAMPION, 2007 CENTRAL NATIONAL SHOW
RESERVE ALL-AMERICAN AGED COW, 2011 ALLBREEDS ACCESS
2ND 100,000 LB CLASS, 2011 CENTRAL NATIONAL
SIRE: SOONER CENTURION-ET GJPI -71 3%ILE

SISTER(S):
HURONIA VISION VICTORIA 28K 90%
3-00 305 2 15070 4.7 705 3.7 564 93DCR 1910C
HURONIA CENTURION VERA-ET 85%
HURONIA RESPECT VIVIANNA ET -981 87%
6-05 305 2 19520 5.5 1065 3.6 703 97DCR 2431C

NEXT DAM:
GENESIS RENAISSANCE VIVIANNE VG 87 (CAN)
5-00 305 2 12110 4.2 514 3.8 461 CAN 1464C
7 STAR BROOD COW IN CANADA, SEPTEMBER 2012
SIRE: HOLLYLANE RENAISSANCE JPI -118 0%ILE

4TH DAM:
GENESIS JUNO VIRGINIA SUP-EX 92-6E (CAN)
3-02 305 2 20434 5.9 1200 3.9 803 CAN 2780C

NEXT 4 DAMS ARE EXCELLENT



ARETHUSA RESPONSE VANITY-ET
Excellent-93%
Dam of Lot 16



ARETHUSA TEQUILA VANNA
Excellent-94%
Sister to Lot 16



ARETHUSA RESPONSE VIVID-ET
Excellent-96%
Full Sister to the Dam of Lot 16



HURONIA CENTURION VERONICA 20J
Excellent-97%
Grandam of Lot 16

17

Ratliff Boo Adele

JE840003212228577

BORN 10/07/2019 PO
FEMALE EFI 6.0% AMERICAN ID 1653 / 1653

RON & CHRISTY RATLIFF, TRUSTEE BREEDER & OWNER
GARNETT, KS

PA -1437M -39F -38P
-187CM\$ -195NM\$ -213FM\$
0.9PL 1.2DPR 1.8CCR 0.8HCR 2.98SCS
PA TYPE 0.5 JPI 28%R -63

RATLIFF MINISTER DEUCE
JE840003125089294 GT45K BBR 100 JH1F
CDCB GPTA 04/01/2020 33%RIP
78%R -2430M 0.40% -43F 3%ILE
78%R 0.16% -59P -300CM\$ -321NM\$ -369FM\$ -251GM\$
0.1PL 0.7LIV 1.5DPR 2.1CCR -0.9HCR 3.05SCS
0.0MFV -0.3DAB -0.3KET 0.5MAS 0.5MET 0.2RPL -0.57HTI
AJCA 04/01/2020 ODAUS
GPTAT 77%R 0.2 GJUI 6.8 GJPI 73%R -103

SELLING OPEN
FALL CALF

SIRE:
RATLIFF DEUCE BOO
JE840003143280973 GT45K BBR 100 JH1F
CDCB GPTA 05/05/2020 0%RIP
73%R -1742M 0.15% -56F 3%ILE
73%R 0.08% -48P -304CM\$ -309NM\$ -321FM\$ -250GM\$
0.6PL 1.2LIV 1.0DPR 1.9CCR 0.7HCR 3.10SCS
-0.1MFV 0.0DAB -0.4KET 1.2MAS 0.8MET 0.3RPL 1.06HTI
AJCA 05/05/2020 ODAUS
GPTAT 74%R 0.4 GJUI 6.5 GJPI 68%R -103

BILLINGS IMPRESSION OF BOO800-ET 92%
JE840003129015884
DHIA HERD # 35-14-1833 CONTROL # 2348
1-11 305 2 16320 4.6 748 3.7 599 96DCR 2027C
3-00 305 2 22120 4.5 986 3.6 800 98DCR 2687C
4-02 305 2 23380 4.9 1142 3.5 824 98DCR 2848C
305 2X ME AVG 3L 23155M 1072F 836P 2833C
PPA -1976M -65F -52P / YD -2533M -98F -76P
CDCB PTA 04/01/2020 3RECS 58%R 6%ILE
-1451M 0.06% -58F 0.05% -44P -304CM\$ -299NM\$ -291FM\$
0.5PL 0.8LIV 1.3DPR 1.6CCR 0.8HCR 3.19SCS -229GM\$
-0.2MFV 0.0DAB -0.4KET 1.3MAS 0.9MET 0.2RPL 0.20HTI
AJCA 04/01/2020 PTAT 46%R 0.4 JUI 9.7
JPI 50%R -87

DAM:
RATLIFF KWYNN ADMIRE-ET
JE84000314582972
PA -1132M -23F -29P
-69CM\$ -81NM\$ -105FM\$
1.3PL 1.4DPR 1.7CCR 0.9HCR 2.85SCS
PA TYPE 0.6 JPI 44%R -23

CDF KARBALA KWYNN
JE840003005791893 GT50K BBR 100 JH1C 11JE1110
CDCB GPTA 04/01/2020 896DAUS 84HRDS 4%RIP
99%R 32M 0.12% 27F 60%ILE
99%R 0.06% 15P 319CM\$ 292NM\$ 235FM\$ 253GM\$
2.4PL 0.9LIV -0.4DPR 0.8CCR 0.8HCR 2.76SCS
0.1MFV 0.1DAB 0.2KET 1.9MAS -0.2MET -0.1RPL 4.89HTI
AJCA 04/01/2020 488DAUS
GPTAT 98%R 1.3 GJUI 11.7 GJPI 96%R 81

BROTHER(S):
RATLIFF APPLE JACK ASTRO-ET 16JE5025
HERD SIRE AT RATLIFF JERSEYS

RATLIFF PRICE ALICIA 95%
USA 114215765 GI BBR 100 JH1F
TATTOO CK / 337
DHIA HERD # 48-14-0191 CONTROL # 367
1-11 305 2 13840 5.2 715 3.7 513 93DCR 1774C
365 2 16058 5.2 829 3.7 597 DHIR 2065C
3-05 305 2 20880 4.9 1014 3.6 760 96DCR 2628C
4-07 295 2 17260 4.8 833 3.9 667 94DCR 2259C
5-10 256 2 16930 4.7 797 3.7 626 92DCR 2143C
6-08 237 2 13440 5.9 788 4.4 596 91DCR 2066C
305 2X ME AVG 5L 18479M 930F 712P 2446C
PPA -3794M -125F -97P / YD -4490M -152F -132P
CDCB GPTA 05/05/2020 5RECS 90%R 2%ILE
-2295M 0.21% -72F 0.06% -72P -457CM\$ -453NM\$ -444FM\$
0.1PL 0.4LIV 3.2DPR 2.6CCR 1.0HCR 2.94SCS -330GM\$
-0.1MFV -0.1DAB -0.4KET 1.7MAS 0.7MET 0.3RPL 1.44HTI
AJCA 05/05/2020 GPTAT 85%R -0.1 GJUI 7.9
GJPI 80%R-127

SISTER(S):
RATLIFF ACTION ANGEL 95%
7-01 305 2 24930 5.0 1250 3.4 855 96DCR 2954C
ALL AMERICAN MILKING YEARLING, 2012
RATLIFF SAMBO ASPEN-ET 93%
5-00 303 2 17310 4.9 849 3.7 649 98DCR 2245C
RATLIFF AMADEO ACACIA-ET 92%
4-08 305 2 14080 5.0 705 3.5 496 98DCR 1714C
RATLIFF TEQUILA AVELANCHE-ET 93%
3-09 305 2 23320 5.4 1270 3.7 857 95DCR 2964C
RESERVE ALL AMERICAN MILKING YEARLING, 2014
RATLIFF IMPRESSION ANNIE-ET 92%
3-01 305 2 14790 4.8 714 3.6 528 95DCR 1825C
RATLIFF IMPRESSION ARLENE-ET 92%
3-02 303 2 16760 5.7 952 4.0 675 94DCR 2337C
RATLIFF IMPRESSION ANNABELLA-ET 93%
5-10 305 2 24160 5.3 1278 3.6 876 96DCR 3029C
GRAND CHAMPION, 2016 SOUTHERN NATIONAL JERSEY SHOW
RATLIFF APPLE JACK ACCENT-ET 91%
2-11 305 2 16560 4.5 738 3.7 613 95DCR 2032C
RATLIFF SAMBO APACHE-ET 93%
RATLIFF SAMBO ALISON-ET 91%
4-09 305 2 23830 5.0 1183 3.7 883 96DCR 3054C
4TH, 2017 NATIONAL JERSEY JUG FUTURITY
RATLIFF EXCITATION ALMIRA-ET 92%
RATLIFF APPLE JACK ANSLEY-ET 90%
2-10 305 2 17960 5.2 937 3.6 638 96DCR 2205C
RESERVE ALL AMERICAN MILKING YEARLING, 2017
RATLIFF VELOCITY ALPHA-ET 92%
2-07 253 2 14950 4.6 692 3.5 516 92DCR 1783C
RATLIFF COLTON AVALON-ET 87%
3-00 240 2 11100 6.1 676 3.9 436 92DCR 1509C
SELLING AS LOT 110

RATLIFF PRICE ALICIA 95%
SUPREME, GRAND, AND SENIOR CHAMPION, 2010 ALL
AMERICAN OPEN SHOW
SUPREME CHAMPION, 2009 & 2010 NORTH AMERICAN
INTERNATIONAL LIVESTOCK EXPO
NATIONAL GRAND CHAMPION, 2008, 2009 & 2010
SENIOR & GRAND CHAMPION, 2009 KANSAS STATE
INT CHAMPION, 2007 WI SPRING SPECTACULAR, 2008
SOUTHERN NATIONAL & KS STATE
HON MENTION INT. CHAMPION, 2008 CENTRAL NATIONAL
RESERVE GRAND CHAMPION, 2008 SOUTHERN NATIONAL, 2008
KS STATE, 2009 CENTRAL NATIONAL
RESERVE SENIOR CHAMPION, 2009 CENTRAL NATIONAL
ALL AMERICAN SR 3-YEAR-OLD, 2008
1ST SR 2-YEAR-OLD, 2007 WI SPRING SPECTACULAR
1ST SR 3-YEAR-OLD, 2008 SOUTHERN NATL & KS STATE
1ST 4-YEAR-OLD, 2009 KS ST, CENTRAL NTL & ALL
AMERICAN
2ND SR 3-YEAR-OLD, 2008 CENTRAL NATIONAL
NOMINATED ALL-AMERICAN SR. 3-YEAR-OLD, 2008 ABA
CONTEST
SIRE: RATLIFF JADE PRICE

NEXT DAM:
BRIDON ETHAN ALMOND 91%
5-05 305 2 20260 5.3 1071 3.5 716 92DCR 2475C
SIRE: HURONIA HR ETHAN 50F JPI -162 1%ILE

SISTER(S):
RATLIFF GOVERNOR ANASTASIA 89%
RATLIFF JADE AVERY-ET 90%
1-11 305 2 10520 6.2 647 4.2 439 89DCR 1521C
RATLIFF JADE ALYSSA-ET 93%
6-10 305 2 22660 5.5 1254 3.7 844 96DCR 2920C
RATLIFF ACTION ALIZA-ET 84%
3-04 305 3 22700 5.7 1290 3.5 803 95DCR 2776C
RATLIFF ACTION ADDIE-ET 94%
6-02 270 2 21770 5.3 1157 3.6 781 93DCR 2700C

4TH DAM:
ROZEVIEW DORIE D RACHEL 95%
4-07 305 2 19470 4.2 818 3.6 704 91DCR 2286C
RESERVE INTERMEDIATE CHAMPION, 2002 ROYAL WINTER FAIR
2ND SR 2-YEAR-OLD, 2002 ROYAL AG WINTER FAIR
3RD 5-YEAR-OLD, 2005 CENTRAL NATIONAL JERSEY SHOW
NOMINATED ALL-CANADIAN SR 2-YEAR-OLD, 2002
HONORABLE MENTION ALL-CANADIAN SR CALF, 2000



RATLIFF PRICE ALICIA
Excellent-95%
Grandam of Lots 17 & 18



ROZEVIEW DORIE D RACHEL
Excellent-95%
Fourth Dam of Lots 17 & 18



RATLIFF ACTION ANGEL
Excellent-95%
Sister to the Dam of Lots 17 & 18



RATLIFF IMPRESSION ANNABELLA-ET
Excellent-93%
Sister to the Dam of Lots 17 & 18

18

Ratliff Pistol Aftershock

JE840003212228575



RON & CHRISTY RATLIFF, TRUSTEE BREEDER & OWNER
GARNETT, KS

BORN 09/21/2019 PO
FEMALE EFI 5.9% AMERICAN ID 1651 / 1651

PA -1711M -55F -54P
-350CM\$ -345NM\$ -337FM\$
0.2PL 1.3DPR 1.4CCR 0.4HCR 3.03SCS
PA TYPE 0.4 JPI 31%R -106

SELLING OPEN
FALL CALF

SISTER(S):
RATLIFF SEAGRAMS ARIE 85%
RATLIFF CITATION A ASIA SELLING AS LOT 66

SIRE:
RATLIFF IRWIN PISTOL-ET
JE840003136709096 GT29K BBR 100 JH1C 16JE5024
CDCB GPTA 05/05/2020 0%RIP
77%R -1286M 0.17% -29F 6%ILE
77%R 0.10% -28P -134CM\$ -151NM\$ -190FM\$ -148GM\$
1.2PL 0.6LIV -0.3DPR 0.1CCR 0.2HCR 2.96SCS
0.1MFV -0.1DAB -0.4KET 1.3MAS -0.2MET 0.1RPL 2.31HTI
AJCA 05/05/2020 ODAUS
GPTAT 78%R 0.2 GJUI 8.8 GJPI 73%R -46

DAM:
RATLIFF VELOCITY ALPHA-ET
JE840003135566936
DHIA HERD # 48-14-0191 CONTROL # 1270
1-08 251 2 13070 5.6 731 3.5 462 90DCR 1597C
2-07 253 2 14950 4.6 692 3.5 516 92DCR 1783C
305 2X ME AVG 2L 21402M 1061F 740P 2556C

2-01 88% 3-03 90% 4-00 92%
ST SR DF RA RW RL FA FU RH RUW UC UD TP TL RTR RTS
60 45 43 21 50 13 34 47 43 42 30 24 30 20 38 27

PPA -3177M -142F -132P / YD -3830M -149F -146P
CDCB PTA 04/01/2020 3RECS 59%R 1%ILE
-2136M 0.12% -81F 0.00% -79P -566CM\$ -539NM\$ -484FM\$
-0.9PL 0.8LIV 2.8DPR 2.7CCR 0.6HCR 3.10SCS -409GM\$
-0.1MFV -0.1DAB -0.4KET 2.0MAS 0.4MET 0.4RPL 1.92HTI
AJCA 04/01/2020 PTAT 53%R 0.6 JUI 7.2
JPI 50%R-165

52 APPRAISED DAUGHTERS: 26 EXCELLENT AND 25 VERY GOOD
SISTER(S):

RATLIFF ACTION ANGEL 95%
7-01 305 2 24930 5.0 1250 3.4 855 96DCR 2954C
RATLIFF SAMBO ASPEN-ET 93%
5-00 303 2 17310 4.9 849 3.7 649 98DCR 2245C
RATLIFF ACTION ADDISON-ET 91%
4-06 305 2 16070 5.0 803 3.7 588 94DCR 2033C
RATLIFF AMADEO ACACIA-ET 92%
4-08 305 2 14080 5.0 705 3.5 496 98DCR 1714C
RATLIFF TEQUILA AVELANCHE-ET 93%
3-09 305 2 23320 5.4 1270 3.7 857 95DCR 2964C
RATLIFF IMPRESSION ANNIE-ET 92%
3-01 305 2 14790 4.8 714 3.6 528 95DCR 1825C
RATLIFF IMPRESSION ARLENE-ET 92%
3-02 303 2 16760 5.7 952 4.0 675 94DCR 2337C
RATLIFF IMPRESSION ANNABELLA-ET 93%
5-10 305 2 24160 5.3 1278 3.6 876 96DCR 3029C
RATLIFF APPLE JACK ACCENT-ET 91%
2-11 305 2 16560 4.5 738 3.7 613 95DCR 2032C
RATLIFF SAMBO APACHE-ET 93%
RATLIFF SAMBO ANN-ET 91%
RATLIFF SAMBO ALISON-ET 91%
4-09 305 2 23830 5.0 1183 3.7 883 96DCR 3054C
RATLIFF EXCITATION ALANA-ET 90%
4-01 305 2 18860 5.0 940 3.9 729 98DCR 2516C
RATLIFF EXCITATION ALANIS-ET 91%
RATLIFF EXCITATION ALMIRA-ET 92%
RATLIFF APPLE JACK ANSLEY-ET 90%
2-10 305 2 17960 5.2 937 3.6 638 96DCR 2205C
RATLIFF VELOCITY A STAR-ET 90%
3-01 278 2 14650 5.0 738 3.6 533 93DCR 1843C
RATLIFF COLTON AVALON-ET 87%
3-00 240 2 11100 6.1 676 3.9 436 92DCR 1509C
SELLING AS LOT 110

ALL LYNNS VALENTINO IRWIN-ET
USA 117423084 GT50K BBR 100 JH1C 7JE1163
CDCB GPTA 04/01/2020 4143DAUS 795HRDS 10%RIP
99%R -36M -0.01% -4F 15%ILE
99%R -0.01% -3P 45CM\$ 47NM\$ 52FM\$ -25GM\$
2.7PL 0.3LIV -2.4DPR -2.4CCR 1.8HCR 2.94SCS
0.2MFV 0.2DAB -0.3KET 1.5MAS -0.4MET 0.3RPL 5.20HTI
AJCA 04/01/2020 2392DAUS
GPTAT 99%R 1.0 GJUI 12.4 GJPI 99%R 10

RATLIFF MINISTER PORSCHA-ET 95%
USA 116498535 GI BBR 100 JH1F
TATTOO CK / 705
DHIA HERD # 48-14-0191 CONTROL # 815
5-05 293 2 26690 5.6 1500 3.8 1017 95DCR 3519C
6-05 305 2 24520 5.1 1239 3.8 925 95DCR 3200C
8-03 305 2 24140 5.5 1339 3.7 890 95DCR 3078C
9-06 305 2 19360 6.1 1176 3.9 753 95DCR 2606C
305 2X ME AVG 7L 22510M 1259F 862P 2982C
PPA -1482M 20F -7P / YD -3231M -76F -76P
CDCB GPTA 05/05/2020 5RECS 81%R 5%ILE
-2008M 0.26% -48F 0.12% -50P -317CM\$ -333NM\$ -370FM\$
-0.2PL 0.1LIV 3.0DPR 3.2CCR -1.1HCR 2.99SCS -231GM\$
0.0MFV -0.1DAB -0.4KET 0.8MAS 0.4MET 0.2RPL 0.70HTI
AJCA 05/05/2020 GPTAT 75%R -0.6 GJUI 2.4
GJPI 72%R -98

ARETHUSA JADE VELOCITY-ET
USA 117243204 GT50K BBR 100 JH1F 70JE9939
CDCB GPTA 04/01/2020 443DAUS 218HRDS 13%RIP
95%R -2223M 0.15% -79F 1%ILE
95%R -0.02% -86P -615CM\$ -580NM\$ -508FM\$ -453GM\$
-1.8PL 1.2LIV 2.3DPR 2.7CCR 0.2HCR 3.15SCS
-0.1MFV -0.1DAB -0.4KET 2.3MAS 0.1MET 0.5RPL 2.40HTI
AJCA 04/01/2020 284DAUS
GPTAT 93%R 0.4 GJUI 5.3 GJPI 90%R -177

RATLIFF PRICE ALICIA 95%
USA 114215765 GI BBR 100 JH1F
TATTOO CK / 337
DHIA HERD # 48-14-0191 CONTROL # 367
1-11 305 2 13840 5.2 715 3.7 513 93DCR 1774C
365 2 16058 5.2 829 3.7 597 DHIR 2065C
3-05 305 2 20880 4.9 1014 3.6 760 96DCR 2628C
4-07 295 2 17260 4.8 833 3.9 667 94DCR 2259C
5-10 256 2 16930 4.7 797 3.7 626 92DCR 2143C
6-08 237 2 13440 5.9 788 4.4 596 91DCR 2066C
305 2X ME AVG 5L 18479M 930F 712P 2446C
PPA -3794M -125F -97P / YD -4490M -152F -132P
CDCB GPTA 05/05/2020 5RECS 90%R 2%ILE
-2295M 0.21% -72F 0.06% -72P -457CM\$ -453NM\$ -444FM\$
0.1PL 0.4LIV 3.2DPR 2.6CCR 1.0HCR 2.94SCS -330GM\$
-0.1MFV -0.1DAB -0.4KET 1.7MAS 0.7MET 0.3RPL 1.44HTI
AJCA 05/05/2020 GPTAT 85%R -0.1 GJUI 7.9
GJPI 80%R-127

NATIONAL GRAND CHAMPION, 2008, 2009 & 2010
SIRE: RATLIFF JADE PRICE

SISTER(S):
RATLIFF GOVERNOR ANASTASIA 89%
RATLIFF JADE AVERY-ET 90%
1-11 305 2 10520 6.2 647 4.2 439 89DCR 1521C
RATLIFF JADE ALYSSA-ET 93%
6-10 305 2 22660 5.5 1254 3.7 844 96DCR 2920C
RATLIFF ACTION ALIZA-ET 84%
3-04 305 3 22700 5.7 1290 3.5 803 95DCR 2776C
RATLIFF ACTION ADDIE-ET 94%
6-02 270 2 21770 5.3 1157 3.6 781 93DCR 2700C

NEXT DAM:
BRIDON ETHAN ALMOND 91%
5-05 305 2 20260 5.3 1071 3.5 716 92DCR 2475C
SIRE: HURONIA HR ETHAN 50F JPI -162 1%ILE

4TH DAM:
ROZEEVIEW DORIE D RACHEL 95%
4-07 305 2 19470 4.2 818 3.6 704 91DCR 2286C
RESERVE INTERMEDIATE CHAMPION, 2002 ROYAL WINTER FAIR
2ND SR 2-YEAR-OLD, 2002 ROYAL AG WINTER FAIR
3RD 5-YEAR-OLD, 2005 CENTRAL NATIONAL JERSEY SHOW
NOMINATED ALL-CANADIAN SR 2-YEAR-OLD, 2002
HONORABLE MENTION ALL-CANADIAN SR CALF, 2000



RATLIFF VELOCITY ALPHA-ET
Excellent-92%
Dam of 18



RATLIFF TEQUILA AVELANCHE-ET
Excellent-93%
Sister to the Dam of Lots 17 & 18



RATLIFF APPLE JACK ACCENT-ET
Excellent-91%
Sister to the Dam of Lots 17 & 18



RATLIFF APPLE JACK ANSLEY-ET
Excellent-90%
Sister to the Dam of Lots 17 & 18



SPATZ APPLEJACK BAYLEE, E-91%
Dam of Lot 19

19

Ratliff Fizz Buttons-ET

JE840003212228576

BORN 09/16/2019 PO
FEMALE EFI 6.2% AMERICAN ID 1652 / 1652

PA -1732M -54F -50P
-427CM\$ -425NM\$ -424FM\$
-1.7PL -0.3DPR 0.2CCR 0.4HCR 3.27SCS
PA TYPE 0.6 JPI 42%R -132

SELLING OPEN
FALL CALF

SISTER(S):
RATLIFF VIP BRITNEY SELLING AS LOT 71
RATLIFF FIZZ BRILLIANCE-ET SELLING AS LOT 11

SIRE:
J-KAY TEQUILA FIZZ
USA 067060052 GT99K BBR 100 JH1F 7JE1486
CDCB GPTA 04/01/2020 422DAUS 206HRDS 43%RIP
97%R -2213M 0.15% -78F 0%ILE
97%R 0.05% -71P -692CM\$ -680NM\$ -657FM\$ -671GM\$
-2.6PL -2.0LIV -3.0DPR -2.8CCR -0.4HCR 3.22SCS
0.0MFV -0.4DAB -0.2KET 0.1MAS 0.1MET 0.2RPL -1.73HTI
AJCA 04/01/2020 263DAUS
GPTAT 94%R 0.4 GJUI 7.9 GJPI 90%R -215

DAM:
SPATZ APPLEJACK BAYLEE
USA 119336858 GT45K BBR 100 JH1F
TATTOO SC02 / SC02
DHIA HERD # 48-14-0191 CONTROL # 2

2-02 305 2 18960 5.3 1003 3.9 745 89DCR 2579C
3-03 305 2 22210 5.1 1143 3.9 868 96DCR 3004C
305 2X ME AVG 2L 23088M 1186F 901P 3118C

3-00 88% 3-06 91%
ST SR DF RA RW RL FA FU RH RUW UC UD TP TL RTR RTS
38 30 46 18 34 24 26 39 44 48 24 26 30 20 31 33

PPA -2747M -58F -53P / YD -2487M -50F -49P
CDCB GPTA 05/05/2020 3RECS 81%R 13%ILE
-1250M 0.16% -29F 0.08% -29P -162CM\$ -169NM\$ -190FM\$
-0.7PL -2.5LIV 2.5DPR 3.2CCR 1.1HCR 3.31SCS -62CM\$
-0.3MFV -0.2DAB -0.1KET -0.2MAS -0.3MET -0.1RPL -4.55HTI
AJCA 05/05/2020 GPTAT 81%R 0.8 GJUI 13.2
GJPI 76%R -49

1ST SR 2-YEAR-OLD, 2017 ILLINOIS STATE FAIR
4TH SR 2-YEAR-OLD, 2017 ALL AMERICAN
2ND SR 3-YEAR-OLD, 2018 KANSAS STATE FAIR

SISTER(S):
SPATZ APPLEJACK BRITTANY 85%
2-01 305 2 14810 5.0 737 3.9 571 97DCR 1972C

RON & CHRISTY RATLIFF, TRUSTEE BREEDER & OWNER
GARNETT, KS

TOWER VUE PRIME TEQUILA-ET
USA 114816452 GTHD BBR 100 JH1F 76JE156
CDCB GPTA 04/01/2020 5198DAUS 1478HRDS 8%RIP
99%R -2087M 0.22% -59F 0%ILE
99%R 0.09% -59P -607CM\$ -605NM\$ -606FM\$ -600GM\$
-3.8PL -4.6LIV -3.2DPR -4.7CCR -2.3HCR 3.38SCS
0.0MFV -0.4DAB -0.3KET -1.4MAS 0.7MET 0.3RPL -4.21HTI
AJCA 04/01/2020 3499DAUS
GPTAT 99%R 1.1 GJUI 12.1 GJPI 99%R -208

HARMONY CORNERS FOZZY-ET 95%
USA 067052052 GT13K BBR 100 JH1F
DHIA HERD # 31-11-1023 CONTROL # 1001
6-06 305 2 17020 5.9 998 3.7 627 101DCR 2168C
8-04 305 2 18500 5.3 987 3.7 676 98DCR 2338C
9-05 305 2 15610 6.2 963 3.6 558 96DCR 1929C
305 2X ME AVG 3L 17183M 1020F 632P 2187C
PPA -569M 56F 7P / YD -2405M -48F -55P
CDCB GPTA 05/05/2020 5RECS 87%R 7%ILE
-1661M 0.20% -41F 0.10% -42P -252CM\$ -264NM\$ -293FM\$
0.9PL 0.4LIV -0.2DPR 0.9CCR -1.0HCR 2.98SCS -247GM\$
0.0MFV -0.1DAB -0.1KET 2.7MAS 0.1MET 0.0RPL 4.16HTI
AJCA 05/05/2020 GPTAT 82%R 0.2 GJUI 8.6
GJPI 81%R -76

STEINHAUERS IATOLA APPLEJACK
USA 115488982 GT50K BBR 100 JH1F 11JE968
CDCB GPTA 04/01/2020 3488DAUS 520HRDS 6%RIP
99%R -917M 0.10% -24F 4%ILE
99%R 0.06% -21P -227CM\$ -230NM\$ -244FM\$ -98GM\$
-3.0PL -5.3LIV 2.6DPR 3.3CCR 1.4HCR 3.32SCS
-0.5MFV -0.5DAB -0.2KET -0.8MAS -0.7MET -0.2RPL -9.28HTI
AJCA 04/01/2020 1853DAUS
GPTAT 99%R 0.9 GJUI 7.5 GJPI 99%R -58

WF SIGNATURE BREE 91%
USA 117115112 TATTOO / W042
DHIA HERD # 23-36-2921 CONTROL # 1073
5-00 305 2 21740 4.4 955 3.5 752 98DCR 2568C
6-01 305 2 19680 4.4 858 3.4 673 98DCR 2303C
7-02 305 2 23980 4.8 1144 3.6 866 98DCR 2994C
8-03 305 2 20870 4.5 949 3.6 760 98DCR 2572C
9-04 305 2 20800 4.5 939 3.6 744 97DCR 2533C
305 2X ME AVG 6L 19944M 899F 711P 2416C
PPA -833M -59F -31P / YD -1857M -84F -60P
CDCB PTA 04/01/2020 4RECS 58%R 11%ILE
-1208M 0.04% -50F 0.03% -38P -192CM\$ -190NM\$ -185FM\$
2.4PL 2.1LIV 3.6DPR 4.9CCR 1.3HCR 2.94SCS -90GM\$
-0.1MFV 0.0DAB -0.1KET 1.6MAS 0.3MET 0.0RPL 1.77HTI
AJCA 04/01/2020 PTAT 51%R -0.3 JUI 0.4
JPI 49%R -42

1ST SR 2-YEAR-OLD, 2013 PA FARM SHOW
SIRE: FAMILY HILL AVERY SIGNATURE GJPI -73 3%ILE

NEXT DAM:
WF CENTURION BUTTER 86%
8-05 305 2 18940 4.5 846 3.8 716 98DCR 2348C
SIRE: SOONER CENTURION-ET GJPI -71 3%ILE

4TH DAM:
WF SAMBO BUNNY 93%
8-01 305 2 17140 4.1 705 3.4 587 98DCR 1940C



SPATZ APPLEJACK BAYLEE
Excellent-91%
Dam of Lot 19



WF SIGNATURE BREE
Excellent-91%
Grandam of Lot 19



WF SAMBO BUNNY
Excellent-93%
Fourth Dam of Lot 19

20

Meadowridge Sargent Flora

USA 173942992

RIEBE, MICHAEL
CUMBERLAND, WI

BREEDER & OWNER

BORN 09/15/2019 TATTOO / 827R
FEMALE EFI 3.5%

SELLING OPEN

FALL CALF

SIRE:
MEADOWRIDGE KING SARGENT-ET
USA 173320938

DAM:
MEADOWRIDGE KASANOVA FRISKY
USA 173323922
TATTOO / 601R

4TH MILKING YEARLING, 2018 INTERNATIONAL JUNIOR
JERSEY SHOW

MEADOWRIDGE K TEL KING
USA 114889632

MEADOWRIDGE MAC SPRING
USA 119035690 GT BBR 100 JH1F
TATTOO / 320R1
CDCB GPTA 05/05/2020 ORECS 68%R 2%ILE
-1977M 0.15% -67F 0.12% -50P -412CM\$ -425NM\$ -455FM\$
-1.6PL 0.1LIV 2.5DPR 3.4CCR 0.3HCR 3.08SCS -307GM\$
-0.1MFV -0.4DAB -0.6KET 0.4MAS 0.3MET 0.2RPL -2.64HTI
AJCA 05/05/2020 GPTAT 71%R -0.4 GJUI 2.3
GJPI 63%R-109

AVONLEA ARCADIA KASANOVA-ET
JECAN000011563550
PA -1390M -38F -39P
-451CM\$ -446NM\$ -439FM\$
-0.4PL 0.2DPR -0.1CCR -0.2HCR 3.21SCS
PA TYPE 0.6 JPI 38%R -151

MEADOWRIDGE BART FLIRT
USA 118349341 TATTOO / 398R
SIRE: AVONLEA CF BLACKBART-ET GJPI -157 1%ILE

NEXT DAM:
MEADOWRIDGE ROOSEVELT FARRAH
SIRE: HOLLYLANE I ROOSEVELT

4TH DAM:
MEADOWRIDGE PAGER FEDORA

Ratliff Matt Valiant-ET

JE840003212228579

BORN 09/15/2019 PO
FEMALE EFI 6.4% AMERICAN ID 1655 / 1655

RON & CHRISTY RATLIFF, TRUSTEE BREEDER & OWNER
GARNETT, KS



ARETHUSA TEQUILA VISION
Excellent-95%
Dam of Lot 11



ARETHUSA PRIMETIME DEJA VU-ET
Excellent-95%
Sister to the Grandam of Lot 21



SUGAR & SPICE FIZZ VALLORY-ET
Very Good-87%
Sister to the Dam of Lot 21



HURONIA CENTURION VERONICA 20J
Excellent-97%
Great-Grandam of Lot 21

PA -354M 9F -1P
-133CM\$ -143NM\$ -166FM\$
0.3PL -0.5DPR -0.9CCR 1.5HCR 3.11SCS
PA TYPE 0.6 JPI 44%R -50

SELLING OPEN
FALL CALF

SISTER(S):
RATLIFF PREMIER VICTORIA-ET 88%
3-04 305 2 19890 6.1 1211 4.0 792 96DCR 2742C
RATLIFF IRWIN VANCY-ET 88%
1-08 305 2 14670 5.6 827 3.7 543 95DCR 1878C
RATLIFF IRWIN VITA-ET 86%
1-09 305 2 15000 5.1 770 3.8 577 94DCR 1997C
RATLIFF COLTON VIVI-ET 89%
1-11 305 2 18070 4.4 801 3.6 655 95DCR 2190C
SELLING AS LOT 102
1ST JR 2-YEAR-OLD, 2019 KANSAS STATE FAIR
3RD JR 2-YEAR-OLD, 2019 ILLINOIS STATE FAIR
RESERVE INTERMEDIATE CHAMP, 2019 SOUTHERN NATIONAL
RATLIFF SHOWDOWN VOLCANO-ET
2ND WINTER CALF, 2018 INTERNATIONAL JERSEY SHOW
RATLIFF IMPRESSION VALENTINA-ET 87%
RATLIFF DEUCE VALERIE SELLING AS LOT 83
RATLIFF SHOWDOWN VALENTINA-ET SELLING AS LOT 80
RATLIFF JOEL VANILLA-ET SELLING AS LOT 15

SIRE:
WILSONVIEW IF MATT-ET
USA 118367941 GT80K BBR 100 JH1F 7JE1344
CDCB GPTA 04/01/2020 3552DAUS 418HRDS 21%RIP
99%R -82M 0.04% 4F 26%ILE
99%R 0.02% 2P 132CM\$ 124NM\$ 107FM\$ 135GM\$
2.5PL -0.2LIV 1.1DPR 0.4CCR 4.2HCR 2.96SCS
0.1MFV 0.0DAB -0.6KET 1.0MAS 0.4MET 0.3RPL 2.32HTI
AJCA 04/01/2020 1011DAUS
GPTAT 98%R 0.7 GJUI 7.5 GJPI 97%R 44

DAM:
ARETHUSA TEQUILA VISION
USA 117341902 GT13K BBR 100 JH1F
TATTOO A103 / A103
DHIA HERD # 48-14-0191 CONTROL # 198
1-11 305 2 15821 5.4 859 3.9 619 97DCR 2143C
2-10 305 2 19147 5.3 1021 4.2 803 98DCR 2752C
4-01 256 2 13540 6.2 835 4.0 546 93DCR 1890C
4-11 305 2 21080 6.6 1382 4.1 861 93DCR 2982C
6-00 305 2 19524 5.6 1102 4.5 886 82DCR 3001C
7-07 305 2 24130 5.6 1344 3.8 912 96DCR 3155C
8-11 230 2 13950 5.6 779 4.2 590 89DCR 2044C
305 2X ME AVG 7L 20471M 1181F 842P 2899C

5-00 94% 6-01 95% 8-00 95% 9-04 95%
ST SR DF RA RW RL FA FU RH RUW UC UD TP TL RTR RTS
62 37 45 21 48 25 36 50 40 45 38 30 26 38 34 27
PPA -1989M 21F -4P / YD -3360M -63F -68P
CDCB GPTA 05/05/2020 5RECS 84%R 3%ILE
-1885M 0.24% -44F 0.12% -46P -398CM\$ -409NM\$ -439FM\$
-1.9PL -2.0LIV -2.1DPR -2.2CCR -1.2HCR 3.25SCS -407GM\$
-0.1MFV -0.3DAB -0.3KET -0.6MAS 0.8MET 0.3RPL -3.32HTI
AJCA 05/05/2020 GPTAT 79%R 0.4 GJUI 6.5
GJPI 77%R-143

RESERVE ALL AMERICAN LIFETIME CHEESE COW, 2019
RESERVE ALL AMERICAN 5-YEAR-OLD, 2015
RESERVE ALL AMERICAN 4-YEAR-OLD, 2014
1ST LIFETIME COW, 2019 INTERNATIONAL JERSEY SHOW
1ST AGED COW, 2019 ILLINOIS STATE FAIR
1ST LIFETIME COW, 2018 INTERNATIONAL JERSEY SHOW
1ST AGED COW, 2018 IL STATE FAIR
SENIOR AND GRAND CHAMPION, 2018 IL STATE FAIR
RESERVE GRAND CHAMPION, 2016 SOUTHERN NATIONAL
5TH AGED COW, 2016 ALL AMERICAN JERSEY SHOW
4TH AGED COW, 2016 INTERNATIONAL JERSEY SHOW

SISTER(S):
ARETHUSA KYROS VALORA 87%
4-01 305 2 8540 4.9 418 3.9 332 102DCR 1130C
SUGAR & SPICE COLTON VIOLETA-ET 87%
2-02 305 2 13950 5.0 692 3.7 511 97DCR 1767C
SUGAR & SPICE FIZZ VALLORY-ET 87%
2-02 286 2 12340 5.6 692 3.8 473 82DCR 1637C
SUGAR & SPICE FIREMAN VELOCITY-ET 85%

ALL LYNNS VALENTINO IRWIN-ET
USA 117423084 GT50K BBR 100 JH1C 7JE1163
CDCB GPTA 04/01/2020 4143DAUS 795HRDS 10%RIP
99%R -36M -0.01% -4F 15%ILE
99%R -0.01% -3P 45CM\$ 47NM\$ 52FM\$ -25GM\$
2.7PL 0.3LIV -2.4DPR -2.4CCR 1.8HCR 2.94SCS
0.2MFV 0.2DAB -0.3KET 1.5MAS -0.4MET 0.3RPL 5.20HTI
AJCA 04/01/2020 2392DAUS
GPTAT 99%R 1.0 GJUI 12.4 GJPI 99%R 10

WILSONVIEW TBONE MILESTONE-ET 86%
USA 116826213 GT3K BBR 100 JH1F
TATTOO / D1588
DHIA HERD # 92-23-0233 CONTROL # 1588
3-06 305 2 20290 4.4 896 3.7 747 102DCR 2470C
5-00 305 2 20670 4.6 949 3.8 777 102DCR 2597C
6-00 305 2 20360 4.3 869 3.7 758 101DCR 2443C
7-02 305 2 20800 4.4 920 3.7 766 100DCR 2535C
305 2X ME AVG 5L 20911M 951F 779P 2583C
PPA 1071M 64F 89P / YD 270M 48F 55P
CDCB GPTA 05/05/2020 5RECS 92%R 58%ILE
-57M 0.07% 13F 0.08% 14P 84CM\$ 63NM\$ 14FM\$
-1.2PL 0.0LIV 0.7DPR 0.8CCR 0.4HCR 3.20SCS 82GM\$
-0.1MFV -0.2DAB 0.1KET -1.4MAS 0.5MET 0.1RPL -2.77HTI
AJCA 05/05/2020 GPTAT 88%R -0.1 GJUI -2.4
GJPI 87%R 20

TOWER VUE PRIME TEQUILA-ET
USA 114816452 GTHD BBR 100 JH1F 76JE156
CDCB GPTA 04/01/2020 5198DAUS 1478HRDS 8%RIP
99%R -2087M 0.22% -59F 0%ILE
99%R 0.09% -59P -607CM\$ -605NM\$ -606FM\$ -600GM\$
-3.8PL -4.6LIV -3.2DPR -4.7CCR -2.3HCR 3.38SCS
0.0MFV -0.4DAB -0.3KET -1.4MAS 0.7MET 0.3RPL -4.21HTI
AJCA 04/01/2020 3499DAUS
GPTAT 99%R 1.1 GJUI 12.1 GJPI 99%R -208

ARETHUSA RESPONSE VIEW-ET 92%
USA 116023021 GI BBR 100 JH1F
TATTOO AF48 / AF48
DHIA HERD # 52-21-0048 CONTROL # 48
2-04 305 2 13660 5.1 690 3.7 504 92DCR 1743C
3-03 290 2 16400 4.4 726 3.5 566 95DCR 1944C
4-03 305 2 18230 5.3 974 3.6 662 98DCR 2289C
6-04 305 2 20110 5.8 1163 3.7 749 97DCR 2591C
305 2X ME AVG 5L 17906M 938F 643P 2223C
PPA -2845M -89F -68P / YD -3474M -107F -84P
CDCB GPTA 05/05/2020 5RECS 75%R 8%ILE
-1525M 0.19% -36F 0.12% -33P -227CM\$ -244NM\$ -283FM\$
0.0PL -0.5LIV 1.4DPR 2.3CCR -0.2HCR 3.19SCS -180GM\$
-0.1MFV -0.3DAB -0.5KET -0.2MAS 0.4MET 0.2RPL -3.307HTI
AJCA 05/05/2020 GPTAT 67%R 0.0 GJUI 2.0
GJPI 66%R -81

SIRE: HOLLYLANE R RESPONSE-ET GJPI -172 1%ILE

SISTER(S):
ELLIOTTS GOLDEN VISTA-ET 95%
5-02 305 2 20250 5.5 1105 4.0 800 95DCR 2769C
ARETHUSA PRIMETIME DEJA VU-ET 95%
5-00 305 2 20000 5.0 996 3.8 763 96DCR 2640C
ARETHUSA VERONICAS DASHER-ET 95%
7-04 305 3 27720 5.9 1643 3.6 1007 90DCR 3482C
ARETHUSA VERONICAS COMET-ET 95%
2-02 305 2 20500 4.3 879 3.6 743 0DCR 2437C
ARETHUSA VERONICAS CUPID-ET 94%
5-06 305 2 18310 4.6 837 3.6 663 95DCR 2258C
ARETHUSA RESPONSE VIVID-ET 96%
6-00 305 2 22670 6.5 1482 3.5 790 97DCR 2730C
ARETHUSA GOLD VENUS-ET 94%
6-02 305 2 21550 5.3 1137 3.9 848 95DCR 2936C

NEXT DAM:
HURONIA CENTURION VERONICA 20J 97%
6-08 365 2 24442 5.6 1380 3.9 955 DHIR 3306C
WINNER 2015 GREAT COW CONTEST
2004 NATIONAL GRAND CHAMPION
SUPREME CHAMPION, 2006 WORLD DAIRY EXPO
SIRE: SOONER CENTURION-ET GJPI -71 3%ILE

4TH DAM:
GENESIS RENAISSANCE VIVIANNE VG 87 (CAN)
5-00 305 2 12110 4.2 514 3.8 461 CAN 1464C
7 STAR BROOD COW IN CANADA, SEPTEMBER 2012

22

Ratliff Matt Peggy-ET



JE840003212228582

RON & CHRISTY RATLIFF, TRUSTEE BREEDER & OWNER
GARNETT, KS

BORN 09/13/2019 PO
FEMALE EFI 6.8% AMERICAN ID 1658 / 1658

PA -432M -4F -8P
-93CM\$ -105NM\$ -132FM\$
1.2PL 2.1DPR 1.8CCR 1.6HCR 2.98SCS
PA TYPE 0.1 JPI 42%R -27

SELLING OPEN
FALL CALF

SISTER(S):

RATLIFF DUALLY PARIS 91%
3-06 305 2 18580 6.2 1159 4.0 744 95DCR 2576C
RATLIFF COMERICA PEPSI 85%
1-11 305 2 15630 6.1 948 3.7 582 94DCR 2013C
RATLIFF EXCITATION PANSY-ET 90%
1-11 305 2 16850 5.4 918 3.8 644 93DCR 2228C
RATLIFF APPLEJACK PENNY 89%
1-11 281 2 16160 5.0 802 3.7 592 89DCR 2047C
RATLIFF EXCITATION PETUNIA-ET 91%
1-10 305 2 17900 5.0 894 3.8 678 94DCR 2346C
RATLIFF EXCITATION PRECIOUS-ET 87%
RATLIFF EXCITATION PRICILLA-ET 91%
2-03 305 2 18080 5.6 1004 3.8 686 94DCR 2373C
RATLIFF EXCITATION PARADISE-ET 89%
2-00 305 2 18140 5.5 1002 3.6 649 94DCR 2244C
RATLIFF ASTRO PRIZE SELLING AS LOT 68
RATLIFF CITATION A PAULA-ET SELLING AS LOT 64
RATLIFF CITATION A PURPLE-ET SELLING AS LOT 65
RATLIFF CITATION A PAMELA-ET SELLING AS LOT 61
RATLIFF CITATION A PANTHER-ET SELLING AS LOT 60
RATLIFF JOEL PEBBLES-ET SELLING AS LOT 56
RATLIFF JOEL PARSLEY-ET SELLING AS LOT 54
RATLIFF JOEL PRICELESS-ET SELLING AS LOT 53
RATLIFF MATT PRINCESS-ET SELLING AS LOT 8

SIRE:

WILSONVIEW IF MATT-ET
USA 118367941 GT80K BBR 100 JH1F 7JE11344
CDCB GPTA 04/01/2020 3552DAUS 418HRDS 21%RIP
99%R -82M 0.04% 4F 26%ILE
99%R 0.02% 2P 132CM\$ 124NM\$ 107FM\$ 135GM\$
2.5PL -0.2LIV 1.1DPR 0.4CCR 4.2HCR 2.96SCS
0.1MFV 0.0DAB -0.6KET 1.0MAS 0.4MET 0.3RPL 2.32HTI
AJCA 04/01/2020 1011DAUS
GPTAT 98%R 0.7 GJUI 7.5 GJPI 97%R 44

DAM:

RATLIFF MINISTER PORSCHA-ET
USA 116498535 GI BBR 100 JH1F
TATTOO CK / 705
DHIA HERD # 48-14-0191 CONTROL # 815

2-00 305 2 17280 5.6 968 3.7 646 95DCR 2235C
3-02 302 2 21000 5.5 1164 3.8 791 93DCR 2737C
4-02 305 2 20530 5.5 1126 3.9 806 95DCR 2790C
5-05 293 2 26690 5.6 1500 3.8 1017 95DCR 3519C
6-05 305 2 24520 5.1 1239 3.8 925 95DCR 3200C
8-03 305 2 24140 5.5 1339 3.7 890 95DCR 3078C
9-06 305 2 19360 6.1 1176 3.9 753 95DCR 2606C
305 2X ME AVG 7L 22510M 1259F 862P 2982C

4-08 93% 5-11 94% 6-07 95% 8-06 95%
ST SR DF RA RW RL FA FU RH RUW UC UD TP TL RTR RTS
69 48 46 19 45 29 34 48 45 46 26 16 39 37 34 28

PPA -1482M 20F -7P / YD -3231M -76F -76P
CDCB GPTA 05/05/2020 5RECS 81%R 5%ILE
-2008M 0.26% -48F 0.12% -50P -317CM\$ -333NM\$ -370FM\$
-0.2PL 0.1LIV 3.0DPR 3.2CCR -1.1HCR 2.99SCS -231GM\$
0.0MFV -0.1DAB -0.4KET 0.8MAS 0.4MET 0.2RPL 0.70HTI
AJCA 05/05/2020 GPTAT 75%R -0.6 GJUI 2.4
GJPI 72%R -98

5TH LIFETIME CHEESE CLASS, 2015 ALL AMERICAN &
INTERNATIONAL JERSEY SHOW
GRAND CHAMPION, 2014 KANSAS STATE FAIR
2ND 4-YEAR-OLD, 2013 INTERNATIONAL JERSEY SHOW
GRAND CHAMPION, 2013 KANSAS STATE FAIR
RES. INTERMEDIATE CHAMPION, 2012 ALL AMERICAN SHOW
5TH SR 2-YEAR-OLD, 2011 ALL AMERICAN JERSEY SHOW
3RD SR 2-YEAR-OLD, 2011 CENTRAL NATIONAL

SISTER(S):

RATLIFF F PRIZE PRECIOUS 93%
8-10 305 2 16180 5.6 907 4.4 709 97DCR 2439C
RATLIFF TREAT PAIGE 90%
3-11 283 2 16650 5.1 845 3.5 584 94DCR 2018C

ALL LYNNS VALENTINO IRWIN-ET

USA 117423084 GT50K BBR 100 JHIC 7JE1163
CDCB GPTA 04/01/2020 4143DAUS 795HRDS 10%RIP
99%R -36M -0.01% -4F 15%ILE
99%R -0.01% -3P 45CM\$ 47NM\$ 52FM\$ -25GM\$
2.7PL 0.3LIV -2.4DPR -2.4CCR 1.8HCR 2.94SCS
0.2MFV 0.2DAB -0.3KET 1.5MAS -0.4MET 0.3RPL 5.20HTI
AJCA 04/01/2020 2392DAUS
GPTAT 99%R 1.0 GJUI 12.4 GJPI 99%R 10

WILSONVIEW TBONE MILESTONE-ET

86%
USA 116826213 GT3K BBR 100 JH1F
TATTOO / D1588
DHIA HERD # 92-23-0233 CONTROL # 1588
3-06 305 2 20290 4.4 896 3.7 747 102DCR 2470C
5-00 305 2 20670 4.6 949 3.8 777 102DCR 2597C
6-00 305 2 20360 4.3 869 3.7 758 101DCR 2443C
7-02 305 2 20800 4.4 920 3.7 766 100DCR 2535C
305 2X ME AVG 5L 20911M 951F 779P 2583C
PPA 1071M 64F 89P / YD 270M 48F 55P
CDCB GPTA 05/05/2020 5RECS 92%R 58%ILE
-57M 0.07% 13F 0.08% 14P 84CM\$ 63NM\$ 14FM\$
-1.2PL 0.0LIV 0.7DPR 0.8CCR 0.4HCR 3.20SCS 82GM\$
-0.1MFV -0.2DAB 0.1KET -0.7MAS 0.5MET 0.1RPL -2.77HTI
AJCA 05/05/2020 GPTAT 88%R -0.1 GJUI -2.4
GJPI 87%R 20

SELECT-SCOTT MINISTER-ET

JECAN000101483843 GTHD BBR 100 JH1F 200JE427
CDCB GPTA 04/01/2020 1952DAUS 875HRDS 4%RIP
99%R -2250M 0.20% -70F 2%ILE
99%R 0.09% -65P -465CM\$ -465NM\$ -470FM\$ -358GM\$
-0.6PL 2.3LIV 2.8DPR 3.1CCR -2.6HCR 3.16SCS
0.1MFV -0.3DAB -0.4KET 0.0MAS 0.5MET 0.3RPL -0.50HTI
AJCA 04/01/2020 1416DAUS
GPTAT 98%R -0.3 GJUI 0.5 GJPI 96%R -145

RATLIFF MISTER T PATCHES

93%
USA 003955602 TATTOO CK77 / CK77
DHIA HERD # 48-14-0191 CONTROL # 78
2-00 305 2 15170 4.4 667 3.7 554 DHIR 1788C
3-03 274 2 14280 4.5 641 4.0 570 88DCR 1771C
4-03 305 2 16570 4.0 663 3.6 600 93DCR 1842C
5-03 305 2 17580 4.0 701 3.6 627 92DCR 1992C
6-03 305 2 13320 4.8 641 3.8 509 94DCR 1732C
7-07 305 2 22530 5.0 1121 3.5 795 93DCR 2748C
9-03 305 2 20670 4.0 837 3.5 725 90DCR 2344C
10-11 305 2 18060 4.4 797 3.4 606 91DCR 2093C
12-09 305 2 18750 4.5 848 3.2 601 96DCR 2074C
305 2X ME AVG 10L 18420M 805F 652P 2147C
PPA -3161M -174F -106P / YD -3335M -146F -110P
CDCB PTA 04/01/2020 4RECS 73%R 1%ILE
-1719M 0.09% -65F 0.04% -56P -484CM\$ -478NM\$ -466FM\$
-2.5PL -0.4LIV 4.3DPR 4.9CCR 0.4HCR 2.91SCS -312GM\$
-0.1MFV -0.1DAB -0.5KET 0.7MAS 0.5MET 0.1RPL -0.62HTI
AJCA 04/01/2020 PTAT 59%R -1.4 JUI -6.7
JPI 61%R -110

SIRE: OSBS MISTER T GJPI -73 2%ILE

NEXT DAM:

RATLIFF HERMITAGE PENELOPE 91%
3-05 305 2 15410 4.9 749 3.7 575 DHIA 1870C
4TH, 1997 NATIONAL JERSEY JUG
1ST JR 3-YEAR-OLD, 1997 KANSAS STATE FAIR
RESERVE GRAND CHAMPION, 1997 KANSAS STATE FAIR
SIRE: REBOB DUNCAN HERMITAGE-ET GJPI -124 2%ILE

4TH DAM:

KENNEDYS DEACON PENNY 94%
6-04 268 2 18180 4.6 832 3.7 679 DHIR 2209C



RATLIFF MINISTER PORSCHA-ET
Excellent-95%
Dam of Lot 22



RATLIFF APPLEJACK PENNY
Very Good-89%
Sister to Lot 22



RATLIFF EXCITATION PRICILLA-ET
Excellent-91%
Sister to Lot 22



RATLIFF EXCITATION PETUNIA-ET
Excellent-91%
Sister to Lot 22

Schulte Bros Teq Frisky-ET

USA 173919925

BORN 09/12/2019 TATTOO S762 / S762 P0
FEMALE EFI 3.8%

SCHULTE ZACH, BLAKE & MITCH BREEDER & OWNER
WATKINS, IA

PA -1928M -72F -63P
-557CM\$ -545NM\$ -522FM\$
-1.8PL 0.0DPR -0.3CCR -0.7HCR 3.21SCS
PA TYPE 0.7 JPI 43%R -173

SELLING OPEN
FALL CALF

SISTER(S):
SCHULTE BROS FLASHY LADY 92%
2-09 273 2 13220 3.7 494 3.6 475 93DCR 1450C
2ND JR 3-YEAR-OLD, 2019 IOWA STATE FAIR
6TH SUMMER YEARLING, 2017 ALL AMERICAN JERSEY SHOW
1ST SUMMER YEARLING, 2017 IOWA STATE FAIR
SCHULTE BROS FANCY LADY-ET 85%
SCHULTE BROS TEQ FIRE VG 87 (CAN)
SCHULTE BROS COLTON FAME-ET
1ST WINTER CALF, 2019 IOWA STATE FAIR
RESERVE JUNIOR CHAMPION, 2019 IOWA STATE FAIR
4TH WINTER CALF, 2019 WORLD DAIRY EXPO
HM JUNIOR CHAMPION, 2019 WORLD DAIRY EXPO JR SHOW
SCHULTE BROS COLTON FURY-ET
1ST WINTER CALF, 2019 ILLINOIS STATE FAIR
JUNIOR CHAMPION, 2019 ILLINOIS STATE FAIR

SIRE:
TOWER VUE PRIME TEQUILA-ET
USA 114816452 GTHD BBR 100 JH1F 76JE156
CDCB GPTA 04/01/2020 5198DAUS 1478HRDS 8%RIP
99%R -2087M 0.22% -59F 0%ILE
99%R 0.09% -59P -607CM\$ -605NM\$ -606FM\$ -600GM\$
-3.8PL -4.6LIV -3.2DPR -4.7CCR -2.3HCR 3.38SCS
0.0MFV -0.4DAB -0.3KET -1.4MAS 0.7MET 0.3RPL -4.21HTI
AJCA 04/01/2020 3499DAUS
GPTAT 99%R 1.1 GJUI 12.1 GJPI 99%R -208

DAM:
PLEASANT NOOK GUNS FOXY LADY
JECAN000011950665 GT BBR 100 JH1F
DHIA HERD # 42-06-0161 CONTROL # 6
1-11 305 2 15060 4.4 659 3.6 549 93DCR 1816C
2-10 296 2 18730 4.0 745 3.7 687 88DCR 2147C
305 2X ME AVG 3L 18242M 733F 664P 2094C

2-01 88% 3-05 90% 5-02 91%
ST SR DF RA RW RL FA FU RH RUW UC UD TP TL RTR RTS
42 40 38 25 42 34 25 45 43 38 27 36 25 20 22 32

PPA -3366M -115F -119P / YD -3603M -130F -127P
CDCB GPTA 05/05/2020 3RECS 81%R 1%ILE
-1768M 0.01% -84F -0.01% -66P -507CM\$ -485NM\$ -438FM\$
0.3PL 0.2LIV 3.2DPR 4.1CCR 1.0HCR 3.03SCS -354GM\$
-0.1MFV -0.4DAB -0.5KET 1.7MAS 0.4MET 0.3RPL -0.15HTI
AJCA 05/05/2020 GPTAT 78%R 0.2 GJUI 6.9
GJPI 74%R-137

RESERVE INTERMEDIATE CHAMP, 2016 IOWA STATE FAIR
2ND JR 2-YEAR-OLD, 2016 IOWA STATE FAIR
3RD JR 3-YEAR-OLD, 2017 IOWA STATE FAIR
RESERVE ALL AMERICAN SUMMER YEARLING, 2015

SISTER(S):
PLEASANT NOOK BC FAIR LADY EX 91 (CAN)
3-10 305 2 16114 5.0 809 3.7 589 CAN 2037C
4TH JR 2-YEAR-OLD, 2015 BRANT-NORFOLK PARISH SHOW
PLEASANT NOOK VENOM FULL TILT EX 90 (CAN)

GIL-BAR SPARKLER PRIMETIME
USA 000663520 36JE23
CDCB PTA 04/01/2020 145DAUS 42HRDS 2%RIP
96%R -2543M 0.25% -76F 0%ILE
96%R 0.10% -75P -615CM\$ -616NM\$ -621FM\$ -538GM\$
-1.9PL -1.6LIV 0.4DPR 0.3CCR -2.2HCR 3.02SCS
0.1MFV -0.5DAB -0.6KET 0.3MAS 0.0MET 0.1RPL -1.44HTI
AJCA 04/01/2020 61DAUS
PTAT 90%R -0.1 JUI 4.3 JPI 90%R -186

PLEASANT NOOK SAMBO TEAL 94%
JECAN000010202602
TATTOO D8W / 8J
5-00 365 2 22251 5.5 1221 3.6 798 DHIR 2759C
6-06 305 2 21960 5.9 1287 3.4 755 94DCR 2609C
365 2 27077 5.8 1581 3.5 945 DHIR 3266C
8-00 305 2 25000 6.0 1501 3.5 869 95DCR 3003C
305 2X ME AVG 6L 19008M 1065F 676P 2335C
PA -1666M -51F -52P
-409CM\$ -403NM\$ -393FM\$
-1.4PL 0.8DPR 2.0CCR -0.3HCR 3.10SCS
PA TYPE -0.4 JPI 40%R -119

SV JADE HIRED GUN-ET
USA 115093063 GT50K BBR 100 JH1F 94JE3720
CDCB GPTA 04/01/2020 2708DAUS 849HRDS 7%RIP
99%R -1929M 0.22% -51F 3%ILE
99%R 0.10% -51P -338CM\$ -346NM\$ -366FM\$ -209GM\$
-0.2PL -0.9LIV 3.8DPR 4.8CCR 0.5HCR 3.14SCS
0.0MFV -0.6DAB -0.8KET 2.3MAS 0.4MET 0.4RPL 0.67HTI
AJCA 04/01/2020 1747DAUS
GPTAT 99%R 0.1 GJUI 4.1 GJPI 97%R -93

PLEASANT NOOK FIRST CHOICE-ET EX 91-5E (CAN)
JECAN000007724810
2-04 305 2 12853 5.5 706 3.5 456 CAN 1577C
3-05 305 2 15636 4.9 770 3.5 545 CAN 1884C
4-06 305 2 17439 4.5 785 3.5 613 CAN 2105C
5-06 305 2 16875 5.2 878 3.6 604 CAN 2089C
6-06 298 2 16866 4.6 783 3.7 624 CAN 2119C
8-07 305 2 17142 4.5 776 3.7 631 CAN 2117C
CDCB PTA 04/01/2020 ORECS 58%R 3%ILE
-1677M 0.06% -69F -0.05% -71P -422CM\$ -392NM\$ -325FM\$
1.8PL 1.7LIV 2.9DPR 3.1CCR 1.2HCR 2.82SCS -291GM\$
0.0MFV -0.1DAB -0.3KET 1.5MAS 0.3MET 0.3RPL 2.08HTI
AJCA 04/01/2020 PTAT 36%R -0.2 JUI 4.0
JPI 48%R-115
3RD SR 2-YEAR-OLD, 2010 BRANT/NORFOLK PARISH
3RD SR 3-YEAR-OLD, 2011 BRANT/NORFOLK PARISH
SIRE: PIEDMONT GROVE AMEDEO GJPI -154 1%ILE

SISTER(S):
PLEASANT NOOK A FIRSTLADY-ET VG 87 (CAN)
6-03 305 2 16553 5.0 820 3.4 562 CAN 1942C
PLEASANT NOOK A FIRSTCLASS-ET EX 93-3E (CAN)
6-00 305 2 20271 4.8 979 3.8 774 CAN 2641C
PLEASANT NOOK COMERICA FUTURE EX 93-3E (CAN)
7-06 305 2 21673 5.8 1248 3.7 798 CAN 2760C
NOMINATED ALL CANADIAN SR 3-YEAR-OLD, 2011
4TH SR 2-YEAR-OLD, 2010 ROYAL WINTER FAIR
RESERVE GRAND CHAMPION, 2015 BRANT-NORFOLK SHOW
PLEASANT NOOK FIRST EDITON-ET 91%
4-11 305 2 12630 5.3 673 3.7 464 94DCR 1605C
PLEASANT NOOK IATOLA FLASHY-ET EX 90-3E (CAN)
5-07 305 2 19636 5.4 1069 3.7 736 CAN 2547C
PLEASANT NOOK FANCY NANCY VG 88 (CAN)
3-06 305 2 16939 5.1 862 3.8 639 CAN 2211C

NEXT DAM:
PLEASANT NOOK SAMBO FROLIC SUP-EX 91-6E (CAN)
11-07 305 2 22006 4.4 959 3.5 770 CAN 2601C
5 STAR BROOD COW IN CANADA, JULY 2015
1ST 5-YEAR-OLD, 2006 GOLDEN HORSESHOE PARISH
2ND 4-YEAR-OLD, 2005 GOLDEN HORSESHOE PARISH
SIRE: LESTER SAMBO GJPI -88 3%ILE

4TH DAM:
PLEASANT NOOK J IMP FLOWER EX 1 (CAN)
4-08 305 2 15653 5.0 789 4.0 628 CAN 2136C
1ST MATURE COW, 1998 GOLDEN HORSESHOE SHOW



SCHULTE BROS FLASHY LADY
Excellent-92%
Sister to Lot 23



PLEASANT NOOK GUNS FOXY LADY
Excellent-91%
Dam of Lot 23



PLEASANT NOOK COMERICA FUTURE
EX 93-3E (CAN)
Sister to the Grandam of Lot 23

24

Ratliff Boo Alacazan

JE840003207801216



BORN 09/07/2019 PO
FEMALE EFI 5.1% AMERICAN ID 1635 / 1635

PA -1980M -64F -58P
-363CM\$ -365NM\$ -369FM\$
0.4PL 1.7DPR 1.9CCR 0.5HCR 3.07SCS
PA TYPE 0.5 JPI 28%R -114

SELLING OPEN
FALL CALF

SIRE:
RATLIFF DEUCE BOO
JE840003143280973 GT45K BBR 100 JH1F
CDCB GPTA 05/05/2020 0%RIP
73%R -1742M 0.15% -56F 3%ILE
73%R 0.08% -48P -304CM\$ -309NM\$ -321FM\$ -250GM\$
0.6PL 1.2LIV 1.0DPR 1.9CCR 0.7HCR 3.10SCS
-0.1MFV 0.0DAB -0.4KET 1.2MAS 0.8MET 0.3RPL 1.06HTI
AJCA 05/05/2020 ODAUS
GPTAT 74%R 0.4 GJUI 6.5 GJPI 68%R -103

DAM:
RATLIFF VIP ATTITUDE-ET
JE840003148798347
DHIA HERD # 48-14-0191 CONTROL # 1496
PPA -4504M -147F -133P / YD -4351M -138F -123P
CDCB PTA 04/01/2020 1RECS 47%R 2%ILE
-2217M 0.19% -72F 0.07% -67P -422CM\$ -420NM\$ -417FM\$
0.1PL 1.3LIV 2.3DPR 1.9CCR 0.2HCR 3.03SCS -319GM\$
0.0MFV -0.1DAB -0.3KET 0.8MAS 0.4MET 0.2RPL 0.83HTI
PA TYPE 0.5 JUI JPI 42%R-124

SISTER(S):
RATLIFF ACTION ANGEL 95%
7-01 305 2 24930 5.0 1250 3.4 855 96DCR 2954C
ALL AMERICAN MILKING YEARLING, 2012
RATLIFF SAMBO ASPEN-ET 93%
5-00 303 2 17310 4.9 849 3.7 649 98DCR 2245C
RATLIFF ACTION ADDISON-ET 91%
4-06 305 2 16070 5.0 803 3.7 588 94DCR 2033C
RATLIFF AMEDEO AVERY-ET 89%
2-00 305 3 14890 5.4 804 3.4 506 91DCR 1748C
RESERVE INTERMEDIATE CHAMP, 2014 MICHIGAN SPRING SHOW
RATLIFF AMADEO ACACIA-ET 92%
4-08 305 2 14080 5.0 705 3.5 496 98DCR 1714C
RATLIFF TEQUILA AVELANCHE-ET 93%
3-09 305 2 23320 5.4 1270 3.7 857 95DCR 2964C
RESERVE ALL AMERICAN MILKING YEARLING, 2014
RATLIFF IMPRESSION ANNIE-ET 92%
3-01 305 2 14790 4.8 714 3.6 528 95DCR 1825C
RATLIFF IMPRESSION ARLENE-ET 92%
3-02 303 2 16760 5.7 952 4.0 675 94DCR 2337C
RATLIFF IMPRESSION ALASKA-ET 90%
3-03 305 2 16810 4.4 735 3.7 624 98DCR 2042C
RATLIFF IMPRESSION ANNABELLA-ET 93%
5-10 305 2 24160 5.3 1278 3.6 876 96DCR 3029C
GRAND CHAMPION, 2016 SOUTHERN NATIONAL JERSEY SHOW
RATLIFF APPLE JACK ACCENT-ET 91%
2-11 305 2 16560 4.5 738 3.7 613 95DCR 2032C
RATLIFF SAMBO APACHE-ET 93%
RATLIFF SAMBO ALISON-ET 91%
4-09 305 2 23830 5.0 1183 3.7 883 96DCR 3054C
4TH, 2017 NATIONAL JERSEY JUG FUTURITY
RATLIFF EXCITATION ALANA-ET 90%
4-01 305 2 18860 5.0 940 3.9 729 98DCR 2516C
RATLIFF INDIANA AUBREY-ET 89%
2-03 305 2 19950 5.7 1142 3.8 762 92DCR 2637C
RATLIFF EXCITATION ADRIAN-ET 90%
1-11 305 2 17330 5.4 940 3.8 659 94DCR 2280C
RATLIFF EXCITATION ALMIRA-ET 92%
RATLIFF APPLE JACK ANSLEY-ET 90%
2-10 305 2 17960 5.2 937 3.6 638 96DCR 2205C
RESERVE ALL AMERICAN MILKING YEARLING, 2017
RATLIFF TEQUILA ARIANA-ET 88%
2-04 305 2 18010 5.5 993 3.5 633 94DCR 2188C
RATLIFF VELOCITY A STAR-ET 90%
3-01 278 2 14650 5.0 738 3.6 533 93DCR 1843C
RATLIFF VELOCITY ALPHA-ET 92%
2-07 253 2 14950 4.6 692 3.5 516 92DCR 1783C
RATLIFF COLTON AVALON-ET 87%
3-00 240 2 11100 6.1 676 3.9 436 92DCR 1509C
SELLING AS LOT 110

RON & CHRISTY RATLIFF, TRUSTEE BREEDER & OWNER
GARNETT, KS

RATLIFF MINISTER DEUCE
JE840003125089294 GT45K BBR 100 JH1F
CDCB GPTA 04/01/2020 33%RIP
78%R -2430M 0.40% -43F 3%ILE
78%R 0.16% -59P -300CM\$ -321NM\$ -369FM\$ -251GM\$
0.1PL 0.7LIV 1.5DPR 2.1CCR -0.9HCR 3.05SCS
0.0MFV -0.3DAB -0.3KET 0.5MAS 0.5MET 0.2RPL -0.57HTI
AJCA 04/01/2020 ODAUS
GPTAT 77%R 0.2 GJUI 6.8 GJPI 73%R -103

BILLINGS IMPRESSION OF BOOBOO-ET 92%
JE840003129015884
DHIA HERD # 35-14-1833 CONTROL # 2348
1-11 305 2 16320 4.6 748 3.7 599 96DCR 2027C
3-00 305 2 22120 4.5 986 3.6 800 98DCR 2687C
4-02 305 2 23380 4.9 1142 3.5 824 98DCR 2848C
305 2X ME AVG 3L 23155M 1072F 836P 2833C
PPA -1976M -65F -52P / YD -2533M -98F -76P
CDCB PTA 04/01/2020 3RECS 58%R 6%ILE
-1451M 0.06% -58F 0.05% -44P -304CM\$ -299NM\$ -291FM\$
0.5PL 0.8LIV 1.3DPR 1.6CCR 0.8HCR 3.19SCS -229GM\$
-0.2MFV 0.0DAB -0.4KET 1.3MAS 0.9MET 0.2RPL 0.20HTI
AJCA 04/01/2020 PTAT 46%R 0.4 JUI 9.7
JPI 50%R -87

RIVER VALLEY VENUS V I P-ET
JE840003126479167 GT99K BBR 100 JH1F 777JE10003
CDCB GPTA 04/01/2020 76DAUS 21HRDS 91%RIP
91%R -1969M 0.16% -64F 2%ILE
91%R 0.06% -61P -361CM\$ -354NM\$ -344FM\$ -281GM\$
0.1PL 2.1LIV 1.4DPR 1.2CCR -0.6HCR 3.12SCS
0.0MFV -0.1DAB -0.3KET -0.2MAS 0.2MET 0.1RPL -1.05HTI
AJCA 04/01/2020 9DAUS
GPTAT 79%R 1.1 GJUI 18.0 GJPI 83%R -115

RATLIFF PRICE ALICIA 95%
USA 114215765 GI BBR 100 JH1F
TATTOO CK / 337
DHIA HERD # 48-14-0191 CONTROL # 367
1-11 305 2 13840 5.2 715 3.7 513 93DCR 1774C
365 2 16058 5.2 829 3.7 597 DHIR 2065C
3-05 305 2 20880 4.9 1014 3.6 760 96DCR 2628C
4-07 295 2 17260 4.8 833 3.9 667 94DCR 2259C
5-10 256 2 16930 4.7 797 3.7 626 92DCR 2143C
6-08 237 2 13440 5.9 788 4.4 596 91DCR 2046C
305 2X ME AVG 5L 18479M 930F 712P 2446C
PPA -3794M -125F -97P / YD -4490M -152F -132P
CDCB GPTA 05/05/2020 5RECS 90%R 2%ILE
-2295M 0.21% -72F 0.06% -72P -457CM\$ -453NM\$ -444FM\$
0.1PL 0.4LIV 3.2DPR 2.6CCR 1.0HCR 2.94SCS -330GM\$
-0.1MFV -0.1DAB -0.4KET 1.7MAS 0.7MET 0.3RPL 1.44HTI
AJCA 05/05/2020 GPTAT 85%R -0.1 GJUI 7.9
GJPI 80%R-127
NATIONAL GRAND CHAMPION, 2008, 2009 & 2010
SUPREME CHAMPION, 2009 & 2010 NORTH AMERICAN
INTERNATIONAL LIVESTOCK EXPO
RESERVE GRAND CHAMPION, 2009 CENTRAL NATIONAL
ALL AMERICAN SR 3-YEAR-OLD, 2008
ALL AMERICAN 4-YEAR-OLD, 2009
ALL AMERICAN 5-YEAR-OLD, 2010
NOMINATED ALL-AMERICAN SR 3-YEAR-OLD, 2008 ABA CONTEST
SIRE: RATLIFF JADE PRICE

SISTER(S):
RATLIFF JADE AVERY-ET 90%
1-11 305 2 10520 6.2 647 4.2 439 89DCR 1521C
RATLIFF JADE ALYSSA-ET 93%
6-10 305 2 22660 5.5 1254 3.7 844 96DCR 2920C
RATLIFF ACTION ALIZA-ET 84%
3-04 305 3 22700 5.7 1290 3.5 803 95DCR 2776C
RATLIFF ACTION ADDIE-ET 94%
6-02 270 2 21770 5.3 1157 3.6 781 93DCR 2700C

NEXT DAM:
BRIDON ETHAN ALMOND 91%
5-05 305 2 20260 5.3 1071 3.5 716 92DCR 2475C
SIRE: HURONIA HR ETHAN 50F JPI -162 1%ILE

4TH DAM:
ROZEVUE DORIE D RACHEL 95%
4-07 305 2 19470 4.2 818 3.6 704 91DCR 2286C
RESERVE INTERMEDIATE CHAMPION, 2002 ROYAL WINTER FAIR
2ND SR 2-YEAR-OLD, 2002 ROYAL AG WINTER FAIR
3RD 5-YEAR-OLD, 2005 CENTRAL NATIONAL JERSEY SHOW
NOMINATED ALL-CANADIAN SR 2-YEAR-OLD, 2002



RATLIFF PRICE ALICIA
Excellent-95%
Grandam of Lot 24



RATLIFF SAMBO ALISON-ET
Excellent-91%
Sister to the Dam of Lot 24



RATLIFF ACTION ANGEL
Excellent-95%
Sister to the Dam of Lot 24



RATLIFF IMPRESSION ANNABELLA-ET
Excellent-93%
Sister to the Dam of Lot 24

BORN 09/03/2019 PO
FEMALE EFI 5.7% AMERICAN ID 1646 / 1646

RON & CHRISTY RATLIFF, TRUSTEE BREEDER & OWNER
GARNETT, KS

PA -1689M -44F -47P
-328CM\$ -332NM\$ -341FM\$
-0.7PL 0.7DPR 1.0CCR -0.1HCR 3.09SCS
PA TYPE 0.3 JPI 27%R -102

J-KAY TEQUILA FIZZ
USA 067060052 GT99K BBR 100 JH1F 7JE1486
CDCB GPTA 04/01/2020 422DAUS 206HRDS 43%RIP
97%R -2213M 0.15% -78F 0%ILE
97%R 0.05% -71P -692CM\$ -680NM\$ -657FM\$ -671GM\$
-2.6PL -2.0LIV -3.0DPR -2.8CCR -0.4HCR 3.22SCS
0.0MFV -0.4DAB -0.2KET 0.1MAS 0.1MET 0.2RPL
-1.73HTI
AJCA 04/01/2020 263DAUS
GPTAT 94%R 0.4 GJUI 7.9 GJPI 90%R -215

SELLING OPEN
FALL CALF

RATLIFF APPLEJACK PENNY 89%
JE840003125089317 GT45K BBR 100 JH1F
DHIA HERD # 48-14-0191 CONTROL # 1132
1-11 281 2 16160 5.0 802 3.7 592 89DCR 2047C
305 2X ME AVG 1L 21873M 1055F 798P 2760C
PPA -1180M -57F -27P / YD 143M -5F 18P
CDCB GPTA 05/05/2020 1RECS 81%R 10%ILE
-1219M 0.14% -30F 0.07% -31P -209CM\$ -215NM\$ -231FM\$
-1.2PL -3.6LIV 2.7DPR 3.6CCR 0.4HCR 3.12SCS -99GM\$
-0.3MFV -0.2DAB -0.3KET -0.1MAS 0.0MET 0.0RPL -4.46HTI
AJCA 05/05/2020 GPTAT 81%R 0.8 GJUI 10.2
GJPI 76%R -57

SIRE:
RATLIFF FIZZ PERFECTO
JE840003143280994 GT45K BBR 100 JH1F
CDCB GPTA 05/05/2020 0%RIP
75%R -1589M 0.19% -39F 2%ILE
76%R 0.09% -41P -357CM\$ -364NM\$ -381FM\$ -308GM\$
-2.4PL -3.0LIV -0.3DPR 0.4CCR 0.0HCR 3.19SCS
-0.2MFV -0.3DAB -0.1KET -0.4MAS 0.1MET 0.1RPL -4.09HTI
AJCA 05/05/2020 ODAUS
GPTAT 77%R 0.4 GJUI 6.0 GJPI 71%R -114

RATLIFF MINISTER DEUCE
JE840003125089294 GT45K BBR 100 JH1F
CDCB GPTA 04/01/2020 33%RIP
78%R -2430M 0.40% -43F 3%ILE
78%R 0.16% -59P -300CM\$ -321NM\$ -369FM\$ -251GM\$
0.1PL 0.7LIV 1.5DPR 2.1CCR -0.9HCR 3.05SCS
0.0MFV -0.3DAB -0.3KET 0.5MAS 0.5MET 0.2RPL -0.57HTI
AJCA 04/01/2020 ODAUS
GPTAT 77%R 0.2 GJUI 6.8 GJPI 73%R -103

DAM:
RATLIFF DUECE ANGELICA
JE840003145829790
DHIA HERD # 48-14-0191 CONTROL # 1482
2-01 86%
ST SR DF RA RW RL FA FU RH RUW UC UD TP TL RTR RTS
38 30 43 21 35 25 21 32 40 38 32 36 34 30 38 32

RATLIFF ACTION ANGEL 95%
USA 117370603 GT8K BBR 100 JH1F
TATTOO CK / 848
DHIA HERD # 48-14-0191 CONTROL # 22
1-10 281 2 16310 4.8 791 3.3 540 92DCR 1865C
2-09 305 2 19550 5.2 1011 3.5 675 96DCR 2332C
4-00 305 2 19910 5.3 1061 3.5 700 96DCR 2419C
5-01 305 2 24060 5.1 1227 3.4 830 96DCR 2868C
7-01 305 2 24930 5.0 1250 3.4 855 96DCR 2954C
8-06 305 2 23240 4.9 1139 3.3 763 97DCR 2634C
305 2X ME AVG 6L 22909M 1144F 776P 2679C
PPA -1077M -52F -64P / YD -2473M -94F -94P
CDCB GPTA 05/05/2020 5RECS 82%R 8%ILE
-1189M 0.02% -54F -0.02% -47P -258CM\$ -240NM\$ -202FM\$
2.0PL 1.6LIV 1.7DPR 0.9CCR 0.8HCR 2.95SCS -184GM\$
0.0MFV 0.1DAB 0.1KET 2.3MAS 0.1MET 0.0RPL 4.62HTI
AJCA 05/05/2020 GPTAT 82%R 0.6 GJUI 11.9
GJPI 77%R -62

PPA -4121M -172F -116P / YD -3990M -187F -109P
CDCB PTA 04/01/2020 1RECS 42%R 6%ILE
-1789M 0.19% -49F 0.06% -53P -298CM\$ -299NM\$ -301FM\$
1.0PL 1.1LIV 1.6DPR 1.5CCR -0.1HCR 2.99SCS -235GM\$
0.0MFV -0.1DAB -0.1KET 1.4MAS 0.3MET 0.1RPL 2.03HTI
AJCA 04/01/2020 PTAT 36%R 0.2 JUI 3.7
JPI 38%R -89

ALL AMERICAN MILKING SENIOR YEARLING, 2012
2ND MILKING YEARLING, 2012 INTERNATIONAL JERSEY SHOW
SIRE: FOREST GLEN AVERY ACTION-ET GJPI -31 5%ILE

SELLING AS LOT 91
2ND MILKING YEARLING, 2019 KANSAS STATE FAIR

SISTER(S):
RATLIFF DUALLY ANNIE 88%
3-07 295 2 12060 4.7 569 3.6 433 96DCR 1497C

SISTER(S):
RATLIFF SAMBO ASPEN-ET 93%
5-00 303 2 17310 4.9 849 3.7 649 98DCR 2245C
RATLIFF ACTION ADDISON-ET 91%
4-06 305 2 16070 5.0 803 3.7 588 94DCR 2033C
RATLIFF AMADEO ACACIA-ET 92%
4-08 305 2 14080 5.0 705 3.5 496 98DCR 1714C
RATLIFF TEQUILA AVELANCHE-ET 93%
3-09 305 2 23320 5.4 1270 3.7 857 95DCR 2964C
RATLIFF IMPRESSION ANNIE-ET 92%
3-01 305 2 14790 4.8 714 3.6 528 95DCR 1825C
RATLIFF IMPRESSION ARLENE-ET 92%
3-02 303 2 16760 5.7 952 4.0 675 94DCR 2337C
RATLIFF IMPRESSION ANNABELLA-ET 93%
5-10 305 2 24160 5.3 1278 3.6 876 96DCR 3029C
RATLIFF SAMBO APACHE-ET 93%
RATLIFF VELOCITY ALPHA-ET 92%
2-07 253 2 14950 4.6 692 3.5 516 92DCR 1783C

NEXT DAM:
RATLIFF PRICE ALICIA 95%
3-05 305 2 20880 4.9 1014 3.6 760 96DCR 2628C
NATIONAL GRAND CHAMPION, 2008, 2009 & 2010
SUPREME CHAMPION, 2009 & 2010 NORTH AMERICAN
INTERNATIONAL LIVESTOCK EXPO
RESERVE GRAND CHAMPION, 2009 CENTRAL NATIONAL
ALL AMERICAN SR 3-YEAR-OLD, 2008
ALL AMERICAN 4-YEAR-OLD, 2009
ALL AMERICAN 5-YEAR-OLD, 2010
NOMINATED ALL-AMERICAN SR 3-YEAR-OLD, 2008 ABA CONTEST
SIRE: RATLIFF JADE PRICE

4TH DAM:
BRIDON ETHAN ALMOND 91%
5-05 305 2 20260 5.3 1071 3.5 716 92DCR 2475C



RATLIFF ACTION ANGEL
Excellent-95%
Grandam of Lot 25



RATLIFF PRICE ALICIA
Excellent-95%
Great-Grandam of Lot 25



RATLIFF TEQUILA AVELANCHE-ET
Excellent-93%
Sister to the Grandam of Lot 25



RATLIFF VELOCITY ALPHA-ET
Excellent-92%
Sister to the Grandam of Lot 25

26

Meadowridge Bang Bang Scarlet



USA 173942929

RIEBE, MICHAEL
CUMBERLAND, WI

BREEDER & OWNER

BORN 09/03/2019 TATTOO / 823R PO
FEMALE EFI 3.5%

PA -1794M -38F -50P
-396CM\$ -402NM\$ -417FM\$
-2.7PL -0.3DPR -0.3CCR -0.2HCR 3.07SCS
PA TYPE 0.5 JPI 24%R -138

SELLING OPEN
FALL CALF

SIRE:
LOOKOUT TEQUILA BANG BANG
JECAN00010855476 GT 138JE5540
CDCB GPTA 12/01/2014
66%R -1655M 0.41% -10F 0%ILE
67%R 0.13% -37P -288CM\$ -308NM\$ -355FM\$ -345GM\$
-3.3PL -3.1DPR -4.0CCR -1.5HCR 3.10SCS
AJCA 12/01/2018 ODAUS
GPTAT 72%R 1.5 GJUI 9.9 GJPI 62%R -145

DAM:
MEADOWRIDGE MAGICMAN SECRET-ET
USA 118899145
TATTOO / 491R

PA -1932M -67F -62P
-503CM\$ -496NM\$ -480FM\$
-2.2PL 2.5DPR 3.4CCR 1.1HCR 3.05SCS
PA TYPE -0.5 JPI 35%R -131
1ST JR CALF, 2014 MINNESOTA STATE FAIR
3RD JR CALF, 2014 WISCONSIN STATE SHOW

SISTER(S):
MEADOWRIDGE MAC SPRING
ALL AMERICAN SR 2-YEAR-OLD, 2015
ALL AMERICAN MILKING YEARLING, 2014
INTERMEDIATE CHAMPION, 2015 ALL AMERICAN
RES. INTERMEDIATE CHAMPION, 2014 ALL AMERICAN
INTERMEDIATE CHAMPION, 2015 ALL AMERICAN JR SHOW
5TH SR 2-YR-OLD, 2015 WORLD DAIRY EXP
2ND SR 2-YEAR-OLD, 2015 MINNESOTA STATE FAIR
RES. INTERMEDIATE CHAMP, 2015 MINNESOTA STATE FAIR
1ST MILKING YEARLING, 2014 WISCONSIN STATE SHOW
MEADOWRIDGE BART SUNSET-ET
2ND JUNIOR YEARLING, 2015 MINNESOTA STATE FAIR
2ND JUNIOR YEARLING, 2015 WISCONSIN STATE SHOW
MEADOWRIDGE FIZZ SPARKLE-ET 88%
2ND SR 2-YEAR-OLD, 2019 WORLD DAIRY EXPO JR SHOW
GRAND CHAMPION, 2019 IOWA STATE FAIR JR SHOW
1ST SR 2-YEAR-OLD, 2019 IOWA STATE FAIR
3RD WINTER YEARLING, 2018 ALL AMERICAN JERSEY SHOW
4TH WINTER YEARLING, 2018 ALL AMERICAN JR SHOW
JUNIOR CHAMPION, 2018 WORLD DAIRY EXPO JR SHOW
RES. JUNIOR CHAMPION, 2017 IOWA STATE FAIR
RES. JUNIOR CHAMPION, 2017 WORLD DAIRY EXPO JR SHOW
4TH INTERMEDIATE CALF, 2017 WORLD DAIRY EXPO
MEADOWRIDGE FIZZ SHYANNE-ET
2ND SENIOR YEARLING, 2019 WORLD DAIRY EXPO JR SHOW
3RD SENIOR YEARLING, 2019 WORLD DAIRY EXPO

TOWER VUE PRIME TEQUILA-ET
USA 114816452 GTHD BBR 100 JH1F 76JE156
CDCB GPTA 04/01/2020 5198DAUS 1478HRDS 8%RIP
99%R -2087M 0.22% -59F 0%ILE
99%R 0.09% -59P -607CM\$ -605NM\$ -606FM\$ -600GM\$
-3.8PL -4.6LIV -3.2DPR -4.7CCR -2.3HCR 3.38SCS
0.0MFV -0.4DAB -0.3KET -1.4MAS 0.7MET 0.3RPL -4.21HTI
AJCA 04/01/2020 3499DAUS
GPTAT 99%R 1.1 GJUI 12.1 GJPI 99%R -208

LOOKOUT SWEET BABY J VG 89 (CAN)
JECAN000104053933
1-11 305 2 12901 6.3 807 4.3 560 CAN 1941C
3-01 305 2 15384 6.1 944 4.7 725 CAN 2515C
CDCB PTA 04/01/2020 ORECS 60%R 2%ILE
-2583M 0.48% -36F 0.17% -62P -412CM\$ -438NM\$ -496FM\$
-2.6PL -1.8LIV 0.5DPR 0.5CCR -1.6HCR 2.90SCS -372GM\$
-0.1MFV -0.6DAB -0.6KET 1.9MAS 0.2MET 0.2RPL -0.97HTI
AJCA 04/01/2020 PTAT 37%R -0.5 JUI -0.1
JPI 51%R-131

MR MAGICMAN
USA 117690958 GT8K BBR 100 JH1F 138JE4927
CDCB GPTA 04/01/2020 25%RIP
79%R -1465M 0.14% -43F 3%ILE
80%R 0.03% -48P -357CM\$ -348NM\$ -330FM\$ -272GM\$
-1.9PL -0.2LIV 0.9DPR 2.0CCR 0.3HCR 3.11SCS
-0.1MFV -0.3DAB -0.8KET 0.8MAS 0.4MET 0.2RPL -1.71HTI
AJCA 04/01/2020 5DAUS
GPTAT 78%R 0.3 GJUI 3.6 GJPI 75%R -104

MEADOWRIDGE JACKKNIFE SUMMER
USA 118164922 GT8K BBR 100 JH1F
TATTOO / 186R1
CDCB GPTA 05/05/2020 ORECS 72%R 0%ILE
-2399M 0.14% -90F 0.06% -76P -649CM\$ -643NM\$ -629FM\$
-2.4PL -1.0LIV 4.1DPR 4.7CCR 1.9HCR 2.98SCS -463GM\$
0.0MFV -0.4DAB -0.4KET 0.7MAS 0.5MET 0.2RPL -0.80HTI
AJCA 05/05/2020 GPTAT 74%R -1.2 GJUI 1.1
GJPI 66%R-158

ALL AMERICAN JUNIOR 2-YEAR-OLD, 2012
JUNIOR ALL AMERICAN AGED COW, 2017
ALL AMERICAN AGED COW, 2017
1ST 4-YR-OLD, 2014 MINNESOTA STATE FAIR
RESERVE SR. CHAMPION, 2014 MINNESOTA STATE FAIR
5TH 4-YR-OLD, 2014 WORLD DAIRY EXPO
2ND 5-YR-OLD, 2015 MINNESOTA STATE FAIR
3RD 5-YR-OLD, 2015 ALL AMERICAN JERSEY SHOW
AND 2ND BEST UDDER
2ND AGED COW, 2017 MINNESOTA STATE FAIR
GRAND CHAMPION, 2017 MINNESOTA STATE FAIR
RES. GRAND CHAMPION, 2018 WORLD DAIRY EXPO JR SHOW
3RD AGED COW, 2018 WORLD DAIRY EXPO
3RD AGED COW, 2018 ALL AMERICAN JERSEY SHOW
3RD AGED COW, 2018 ALL AMERICAN JR SHOW
SIRE: HOLLYLANE JEWELS JACKKNIFE-ET GJPI -258 0%ILE

SISTER(S):
MEADOWRIDGE K-TEL ZERO 85%

NEXT DAM:
MEADOWRIDGE GUSTO SHINE
SIRE: GUSTO E C SLEEPER

4TH DAM:
MEADOWRIDGE FAVOR GLITTER



MEADOWRIDGE JACKKNIFE SUMMER
Grandam of Lot 26



MEADOWRIDGE MAC SPRING
Sister to the Dam of Lot 26



MEADOWRIDGE FIZZ SPARKLE-ET
Very Good-88%
Sister to the Dam of Lot 26



MEADOWRIDGE KASANOVA SARA
Res Junior All American 4-year-old, 2019
Res. Grand Champion, 2019 International
Junior Jersey Show
Daughter of Meadowridge Mac Spring



SUESS LEXICON RHONDA, E-93%
Grandam of Lot 27 (2014)

27

Ratliff Jack Remington

JE840003207801228



SUESS LEXICON RHONDA
Excellent-93%
Grandam of Lot 27 (2015)

BORN 09/02/2019 PO
FEMALE EFI 5.3% AMERICAN ID 1647 / 1647

RON & CHRISTY RATLIFF, TRUSTEE BREEDER & OWNER
GARNETT, KS

PA -1726M -24F -40P
-139CM\$ -155NM\$ -194FM\$
1.4PL 1.6DPR 1.5CCR -0.1HCR 3.15SCS
PA TYPE 0.4 JPI 29%R -63

TOWER VUE PRIME TEQUILA-ET
USA 114816452 GTHD BBR 100 JH1F 76JE156
CDCB GPTA 04/01/2020 5198DAUS 1478HRDS 8%RIP
99%R -2087M 0.22% -59F 0%ILE
99%R 0.09% -59P -607CM\$ -605NM\$ -606FM\$ -600GM\$
-3.8PL -4.6LIV -3.2DPR -4.7CCR -2.3HCR 3.38SCS
0.0MFV -0.4DAB -0.3KET -1.4MAS 0.7MET 0.3RPL -4.21HTI
AJCA 04/01/2020 3499DAUS
GPTAT 99%R 1.1 GJUI 12.1 GJPI 99%R -208

SELLING OPEN
FALL CALF

DEMERS FUROR JOYFUL 94%
USA 115819560 GT29K BBR 100 JH1F
TATTOO LD03 / LD03
DHIA HERD # 35-48-1077 CONTROL # 924
8-05 318 2 16403 5.5 910 3.9 638 DHIR 2209C
9-06 365 2 17940 5.8 1038 4.0 712 DHIR 2465C
10-08 357 2 14071 6.2 873 3.8 533 DHIR 1844C
11-10 305 2 10210 5.0 507 4.0 408 98DCR 1378C
305 2X ME AVG 1L 10921M 562F 442P 1514C
PPA -3583M -50F -78P / YD -4486M -73F -103P
CDCB GPTA 05/05/2020 5RECS 84%R 6%ILE
-2545M 0.35% -58F 0.13% -68P -301CM\$ -312NM\$ -340FM\$
2.7PL 2.1LIV 3.7DPR 4.3CCR 1.5HCR 3.06SCS -203GM\$
-0.1MFV -0.2DAB -0.4KET 1.8MAS 0.9MET 0.4RPL 1.29HTI
AJCA 05/05/2020 GPTAT 80%R -0.3 GJUI 3.2
GJPI 77%R -90

SIRE:
DISCOVERYS TEQUILA JACK
USA 173044359 GT45K BBR 100 JH1F
CDCB GPTA 05/05/2020 0%RIP
75%R -2637M 0.42% -50F 2%ILE
75%R 0.13% -73P -430CM\$ -432NM\$ -445FM\$ -360GM\$
-0.3PL -0.8LIV 0.8DPR 1.2CCR 0.4HCR 3.31SCS
-0.1MFV -0.3DAB -0.3KET 0.1MAS 0.8MET 0.3RPL -2.10HTI
AJCA 05/05/2020 ODAUS
GPTAT 75%R 0.6 GJUI 8.5 GJPI 70%R -148

HAWARDEN IMPULS PREMIER
USA 067107510 GT50K BBR 100 JH1C 29JE3756
CDCB GPTA 04/01/2020 7212DAUS 1165HRDS 5%RIP
99%R -1049M 0.24% -2F 25%ILE
99%R 0.14% -11P 138CM\$ 107NM\$ 36FM\$ 146GM\$
2.7PL 3.5LIV 3.1DPR 1.4CCR -0.5HCR 3.06SCS
0.0MFV 0.1DAB 0.6KET 1.1MAS 1.2MET 0.4RPL 3.79HTI
AJCA 04/01/2020 4054DAUS
GPTAT 99%R 0.4 GJUI -0.5 GJPI 99%R 21

DAM:
RATLIFF PREMIER ROXY-ET
JE840003145829777
DHIA HERD # 48-14-0191 CONTROL # 1469

SUESS LEXICON RHONDA 93%
USA 117902187 GT13K BBR 100 JH1F
TATTOO / S484
DHIA HERD # 48-89-0166 CONTROL # 48400
2-03 305 2 17320 5.3 916 3.7 646 94DCR 2235C
3-07 285 2 20890 5.4 1134 3.9 822 95DCR 2845C
4-06 305 2 24800 5.4 1343 3.8 947 95DCR 3277C
5-10 305 3 16630 5.7 945 3.9 642 85DCR 2222C
6-11 305 3 19860 6.0 1192 3.8 760 94DCR 2630C
305 2X ME AVG 5L 20949M 1152F 798P 2762C
PPA -532M -3F 4P / YD -834M 0F -7P
CDCB GPTA 05/05/2020 5RECS 82%R 76%ILE
-557M 0.12% -2F 0.06% -7P 149CM\$ 132NM\$ 94FM\$
3.6PL 1.7LIV 1.4DPR 2.0CCR -0.4HCR 2.90SCS 138GM\$
-0.1MFV 0.2DAB 0.0KET 0.9MAS 0.2MET 0.1RPL 1.61HTI
AJCA 05/05/2020 GPTAT 82%R 0.4 GJUI 8.5
GJPI 77%R 30

2-03 85%
ST SR DF RA RW RL FA FU RH RUW UC UD TP TL RTR RTS
47 36 42 23 37 25 26 34 36 34 33 34 23 35 38 27

2ND SR 2-YEAR-OLD, 2014 INTERNATIONAL JERSEY SHOW
SIRE: DUTCH HOLLOW LEXICON-P GJPI 26 24%ILE

PPA -1479M 64F 19P / YD -1467M 55F 9P
CDCB PTA 04/01/2020 1RECS 51%R 74%ILE
-815M 0.21% 3F 0.12% -6P 153CM\$ 123NM\$ 57FM\$
3.1PL 2.6LIV 2.3DPR 1.7CCR -0.5HCR 2.98SCS 142GM\$
0.0MFV 0.1DAB 0.3KET 1.0MAS 0.7MET 0.2RPL 2.94HTI
AJCA 04/01/2020 PTAT 47%R 0.2 JUI -1.1
JPI 47%R 23

SELLING AS LOT 96

NEXT DAM:
EGGINK SAMBO REBA 94%
5-06 305 2 22540 4.4 1002 3.7 834 98DCR 2761C
3RD AGED COW, 2009 MINNESOTA STATE FAIR
SIRE: LESTER SAMBO GJPI -88 3%ILE

4TH DAM:
VALLEYSTREAM JUNO RENA-ET 82%

SISTER(S):
SUESS LEGACY RAE 92%
7-02 305 2 19120 4.2 806 4.0 761 97DCR 2350C
FIRE-LAKE FF AJ RITZY-ET 90%
2-04 270 3 17180 4.4 761 3.7 639 103DCR 2105C



WOODMOHR MINI ASPEN, E-93%
Grandam of Lot 28

28

Ratliff Perfecto Breeze

JE840003212228572

BORN 09/01/2019 PO
FEMALE EFI 5.3% AMERICAN ID 1648 / 1648

PA -1574M -37F -38P
-284CM\$ -296NM\$ -322FM\$
-1.6PL 1.2DPR 1.6CCR 0.0HCR 3.15SCS
PA TYPE 0.1 JPI 28%R -90

SELLING OPEN
FALL CALF

SIRE:
RATLIFF FIZZ PERFECTO
JE840003143280994 GT45K BBR 100 JH1F
CDCB GPTA 05/05/2020 0%RIP
75%R -1589M 0.19% -39F 2%ILE
76%R 0.09% -41P -357CM\$ -364NM\$ -381FM\$ -308GM\$
-2.4PL -3.0LIV -0.3DPR 0.4CCR 0.0HCR 3.19SCS
-0.2MFV -0.3DAB -0.1KET -0.4MAS 0.1MET 0.1RPL -4.09HTI
AJCA 05/05/2020 ODAUS
GPTAT 77%R 0.4 GJUI 6.0 GJPI 71%R -114

DAM:
RATLIFF SHOWDOWN BELLE-ET
JE840003145829753

PA -1559M -36F -36P
-212CM\$ -227NM\$ -264FM\$
-0.7PL 2.7DPR 2.9CCR 0.0HCR 3.10SCS
PA TYPE -0.2 JPI 41%R -66

SISTER(S):
RATLIFF IMPRESSION BROOK-ET 90%

NEXT DAM:
DBJ ASPIRES SENIOR ASHLEY 92%
7-00 305 2 23940 7.0 1672 3.9 928 97DCR 3212C
SIRE: PINE HAVEN SENIOR GJPI -46 5%ILE

4TH DAM:
ROBIN ACRES KING ASPIRE 17C VG 85 (CAN)
2-00 305 2 8710 5.9 516 4.0 351 CAN 1216C

RON & CHRISTY RATLIFF, TRUSTEE BREEDER & OWNER
GARNETT, KS

J-KAY TEQUILA FIZZ
USA 067060052 GT99K BBR 100 JH1F 7JE1486
CDCB GPTA 04/01/2020 422DAUS 206HRDS 43%RIP
97%R -2213M 0.15% -78F 0%ILE
97%R 0.05% -71P -692CM\$ -680NM\$ -657FM\$ -671GM\$
-2.6PL -2.0LIV -3.0DPR -2.8CCR -0.4HCR 3.22SCS
0.0MFV -0.4DAB -0.2KET 0.1MAS 0.1MET 0.2RPL -1.73HTI
AJCA 04/01/2020 263DAUS
GPTAT 94%R 0.4 GJUI 7.9 GJPI 90%R -215

RATLIFF APPLEJACK PENNY 89%
JE840003125089317 GT45K BBR 100 JH1F
DHIA HERD # 48-14-0191 CONTROL # 1132
1-11 281 2 16160 5.0 802 3.7 592 89DCR 2047C
305 2X ME AVG 1L 21873M 1055F 798P 2760C
PPA -1180M -57F -27P / YD 143M -5F 18P
CDCB GPTA 05/05/2020 1RECS 81%R 10%ILE
-1219M 0.14% -30F 0.07% -31P -209CM\$ -215NM\$ -231FM\$
-1.2PL -3.6LIV 2.7DPR 3.6CCR 0.4HCR 3.12SCS -99GM\$
-0.3MFV -0.2DAB -0.3KET -0.1MAS 0.0MET 0.0RPL -4.46HTI
AJCA 05/05/2020 GPTAT 81%R 0.8 GJUI 10.2
GJPI 76%R -57

RIVER VALLEY SPICE SHOWDOWN
JE840003012423904 GT80K BBR 100 JH1F 7JE5015
CDCB GPTA 04/01/2020 404DAUS 180HRDS 30%RIP
97%R -934M 0.14% -16F 10%ILE
97%R 0.10% -13P -55CM\$ -76NM\$ -125FM\$ -26GM\$
-1.0PL 1.4LIV 1.4DPR 1.1CCR 0.6HCR 3.13SCS
0.0MFV 0.0DAB 0.2KET 0.4MAS 1.1MET 0.1RPL 1.39HTI
AJCA 04/01/2020 292DAUS
GPTAT 95%R 0.3 GJUI -1.9 GJPI 91%R -28

WOODMOHR MINI ASPEN 93%
USA 117022902 GT8K BBR 100 JH1F
TATTOO WMF136 / WMF136
DHIA HERD # 48-14-0191 CONTROL # 28
2-01 305 2 14690 6.0 886 4.1 597 96DCR 2067C
3-00 305 2 17130 5.0 852 3.8 655 92DCR 2266C
4-02 305 2 20340 5.3 1074 4.1 825 95DCR 2857C
6-02 305 2 19710 5.8 1149 3.7 738 95DCR 2553C
305 2X ME AVG 4L 18677M 1034F 740P 2560C
PPA -4614M -111F -104P / YD -4241M -90F -104P
CDCB GPTA 05/05/2020 4RECS 80%R 3%ILE
-2183M 0.27% -55F 0.12% -58P -368CM\$ -378NM\$ -402FM\$
-0.4PL 0.9LIV 3.9DPR 4.6CCR -0.6HCR 3.07SCS -246GM\$
0.0MFV -0.3DAB -0.5KET 1.0MAS 0.5MET 0.2RPL 0.05HTI
AJCA 05/05/2020 GPTAT 76%R -0.7 GJUI 1.3
GJPI 73%R -104

RESERVE GRAND CHAMPION, 2013 WISCONSIN SPRING SHOW
INTERMEDIATE CHAMPION, 2013 WISCONSIN SPRING SHOW
1ST 4-YEAR-OLD, 2014 KANSAS STATE FAIR
7TH 4-YEAR-OLD, 2014 WORLD DAIRY EXPO
SIRE: SELECT-SCOTT MINISTER-ET GJPI -145 2%ILE

SISTER(S):
WOODMOHR CONNECTION ANTHEM 93%
3-03 305 2 21100 6.1 1281 4.0 836 98DCR 2894C
WOODMOHR EXTREME ASHIA 91%
4-05 305 2 23600 6.9 1626 3.8 886 97DCR 3066C
WOODMOHR AMBER OF ROLLINGRIVER 92%
5-02 305 2 15840 5.9 937 4.0 633 90DCR 2192C



DBJ ASPIRES SENIOR ASHLEY
Excellent-92%
Great-Grandam of Lot 28

29

LC Chrome Garnett

JE840003207125681



LC GOVERNOR GINGER
Excellent-95%
Grandam of Lot 29



LC VALENTINO CLOVER
Excellent-94%
Sister to the Grandam of Lot 29

BORN 09/01/2019 TATTOO / 17L19 P1
FEMALE EFI 7.5% AMERICAN ID 537 / 537

LEACH ERIN & SOPHIE & HAHN ANN BREEDER & OWNER
LINWOOD, KS

PA -280M 2F -7P
16CM\$ 12NM\$ 5FM\$
0.0PL 1.0DPR 1.8CCR 1.3HCR 2.99SCS
PA TYPE 1.3 JPI 36%R 3

SELLING OPEN
FALL CALF

SCHULTZ LEGAL CRITIC-P
USA 117217618 GT50K BBR 100 JH1C 11JE1098
CDCB GPTA 04/01/2020 4078DAUS 371HRDS 3%RIP
99%R 33M 0.05% 13F 41%ILE
99%R 0.03% 7P 208CM\$ 196NM\$ 172FM\$ 149GM\$
3.3PL 0.6LIV -0.6DPR -0.6CCR -1.5HCR 2.91SCS
-0.2MFV 0.2DAB 0.8KET 0.4MAS 0.3MET 0.0RPL 0.71HTI
AJCA 04/01/2020 2564DAUS
GPTAT 99%R 0.8 GJUI 9.2 GJPI 99%R 57

LYON CELEBRITY CECE-ET 91%
USA 117046049 GT50K BBR 100 JH1C
TATTOO J05 / J05
DHIA HERD # 33-87-0722 CONTROL # 813
2-02 305 3 18470 4.7 865 3.4 633 100DCR 2187C
4-03 271 3 22660 4.4 999 3.6 823 102DCR 2740C
305 2X ME AVG 2L 19070M 900F 699P 2370C
PPA 1480M 86F 51P / YD 440M 61F 17P
CDCB GPTA 05/05/2020 2RECS 89%R 70%ILE
34M 0.12% 27F 0.00% 2P 111CM\$ 108NM\$ 102FM\$
0.5PL -3.2LIV 0.0DPR -0.6CCR 0.7HCR 2.93SCS 104GM\$
0.0MFV 0.1DAB -0.1KET 0.5MAS -0.3MET 0.3RPL 1.29HTI
AJCA 05/05/2020 GPTAT 86%R 0.8 GJUI 1.4
GJPI 85%R 28

SIRE:
RIVER VALLEY CECE CHROME-ET
JE840003012423929 GT80K BBR 100 JH1F 7JE5004
CDCB GPTA 04/01/2020 2931DAUS 401HRDS 35%RIP
99%R 766M 0.04% 45F 89%ILE
99%R -0.01% 25P 402CM\$ 395NM\$ 382FM\$ 375GM\$
3.2PL -2.0LIV 0.6DPR 1.1CCR 1.4HCR 2.82SCS
-0.2MFV 0.1DAB 0.1KET -0.6MAS -0.8MET 0.1RPL -2.68HTI
AJCA 04/01/2020 1464DAUS
GPTAT 99%R 2.1 GJUI 17.3 GJPI 97%R 112

DAM:
LC APPLEJACK GYPSY
USA 119762404
TATTOO / 2L16
DHIA HERD # 48-14-0191 CONTROL # 362
1-11 305 2 12700 4.8 610 3.5 448 91DCR 1548C
305 2X ME AVG 1L 15765M 745F 558P 1929C

2-04 88% 3-08 91%
ST SR DF RA RW RL FA FU RH RUW UC UD TP TL RTR RTS
58 42 43 25 50 27 28 45 50 38 32 33 28 34 36 32

PPA -2708M -95F -87P / YD -2793M -98F -87P
CDCB PTA 04/01/2020 2RECS 53%R 4%ILE
-1326M 0.12% -41F 0.05% -38P -371CM\$ -371NM\$ -372FM\$
-3.2PL -3.4LIV 1.3DPR 2.5CCR 1.2HCR 3.16SCS -265GM\$
-0.3MFV -0.4DAB -0.7KET -0.2MAS -0.1MET 0.1RPL -6.01HTI
AJCA 04/01/2020 PTAT 45%R 0.5 JUI 4.7
JPI 46%R-107
3RD JR CALF, 2017 SOUTHERN NATIONAL JR SHOW

SISTER(S):
LC GRANDIOUS GOLDEN 88%
3-04 264 2 9750 5.4 524 4.1 399 94DCR 1382C
LC FIRE GINGERSNAP 88%
2-02 244 2 8600 5.8 502 4.1 351 92DCR 1215C
LC PREMIER PAPRIKA 83%

STEINHAUERS IATOLA APPLEJACK
USA 115488982 GT50K BBR 100 JH1F 11JE968
CDCB GPTA 04/01/2020 3488DAUS 520HRDS 6%RIP
99%R -917M 0.10% -24F 4%ILE
99%R 0.06% -21P -227CM\$ -230NM\$ -244FM\$ -98GM\$
-3.0PL -5.3LIV 2.6DPR 3.3CCR 1.4HCR 3.32SCS
-0.5MFV -0.5DAB -0.2KET -0.8MAS -0.7MET -0.2RPL
-9.28HTI
AJCA 04/01/2020 1853DAUS
GPTAT 99%R 0.9 GJUI 7.5 GJPI 99%R -58

LC GOVERNOR GINGER 95%
USA 118022745 TATTOO / 6L79
DHIA HERD # 48-14-0191 CONTROL # 291
2-01 305 2 12810 5.9 755 3.9 494 93DCR 1709C
3-01 276 2 10650 5.4 575 4.0 431 95DCR 1492C
4-01 305 2 15650 4.8 751 4.0 629 97DCR 2077C
5-04 202 2 11940 5.2 618 4.1 487 85DCR 1666C
6-04 305 2 16680 5.8 964 3.8 639 92DCR 2211C
305 2X ME AVG 6L 15851M 854F 621P 2127C
PPA -2111M 7F -22P / YD -3218M -69F -76P
CDCB PTA 04/01/2020 5RECS 59%R 3%ILE
-1779M 0.20% -48F 0.08% -49P -389CM\$ -394NM\$ -409FM\$
-1.4PL -1.6LIV 0.4DPR 2.3CCR 1.0HCR 3.03SCS -325GM\$
-0.2MFV -0.4DAB -1.1KET 0.4MAS 0.4MET 0.4RPL -4.11HTI
AJCA 04/01/2020 PTAT 45%R 0.1 JUI 1.1
JPI 50%R-119
RES. INT. CHAMPION, 2015 SOUTHERN NATIONAL JR SHOW
RES. GRAND CHAMPION, 2016 SOUTHERN NATIONAL JR SHOW
RES. SR. CHAMPION, 2016 KANSAS STATE FAIR
2ND 5-YR-OLD, 2017 ILLINOIS STATE FAIR
1ST 5-YR-OLD, 2017 KANSAS STATE FAIR
1ST AGED COW, 2018 KANSAS STATE FAIR
SIRE: GRIFFENS GOVERNOR-ET GJPI -108 2%ILE

SISTER(S):
LC VALENTINO CLOVER 94%
3-11 305 2 16270 4.0 657 3.6 580 96DCR 1856C
GRAND CHAMPION, 2019 SOUTHERN NATIONAL JR SHOW
1ST AGED COW, 2019 SOUTHERN NATIONAL
3RD 5-YR-OLD, 2018 ALL AMERICAN JERSEY SHOW
4TH 5-YR-OLD, 2018 ALL AMERICAN JR SHOW
3RD 5-YR-OLD, 2018 WORLD DAIRY EXPO JR SHOW
RES. GRAND CHAMPION, 2018 KANSAS STATE FAIR
3RD 4-YR-OLD, 2017 ALL AMERICAN JERSEY SHOW
4TH 4-YR-OLD, 2017 ALL AMERICAN JUNIOR SHOW
GRAND CHAMPION, 2017 KANSAS STATE FAIR
GRAND CHAMPION, 2017 SOUTHERN NATIONAL
4TH JR 3-YR-OLD, 2016 ALL AMERICAN
GRAND CHAMPION, 2015 KANSAS ALL BREEDS SHOW
1ST JR 2-YEAR-OLD, 2015 SOUTHERN NATIONAL
LC GRANDIOUS SOCHI 88%
3-04 260 2 10100 5.3 535 3.8 379 94DCR 1311C

NEXT DAM:
LC JUSTICE PEPPER 89%
3-10 305 2 14490 4.2 613 3.6 515 95DCR 1695C
SIRE: JANES PRIMETIME JUSTICE-ET JPI -223 0%ILE

4TH DAM:
SANDY DALE JEWELRY 87%



WF BARBER LEELA, E-92%
Fourth Dam of Lot 30

30

RBR-FRM Cotton Luxury

JE840003137017543

BORN 09/01/2019 PO
FEMALE EFI 7.3% AMERICAN ID 6 / 6
PA -1243M -28F -37P
-168CM\$ -164NM\$ -160FM\$
0.8PL -0.3DPR -0.5CCR 0.3HCR 3.18SCS
PA TYPE 1.3 JPI 36%R -62

SELLING OPEN

FALL CALF

SISTER(S):
RBR-FRM CHROME LAVISH
1ST SR CALF, 2019 SOUTHERN NATIONAL
BRED & OWNED JR CHAMPION, 2019 OKLAHOMA SPRING SHOW
1ST FALL CALF, 2019 OKLAHOMA SPRING SHOW
4TH SR CALF, 2019 ILLINOIS STATE FAIR

SIRE:
CHILLI ACTION COLTON-ET
USA 066738335 GT50K BBR 100 JH1F 7JE1088
CDCB GPTA 04/01/2020 2798DAUS 861HRDS 28%RIP
99%R -1763M 0.29% -28F 5%ILE
99%R 0.11% -44P -179CM\$ -188NM\$ -214FM\$ -142GM\$
-0.7PL 1.4LIV 0.6DPR 0.2CCR 0.3HCR 3.19SCS
0.0MFV 0.1DAB 0.2KET 1.3MAS 0.0MET 0.0RPL 2.97HTI
AJCA 04/01/2020 1540DAUS
GPTAT 98%R 1.5 GJUI 14.2 GJPI 96%R -63

DAM:
KILGUS IRWIN LAVON
JE840003132562165
DHIA HERD # 33-51-0672 CONTROL # 784
1-09 305 2 13470 4.8 651 3.5 470 96DCR 1624C
2-11 283 2 18060 4.6 835 3.6 657 97DCR 2246C
305 2X ME AVG 2L 19823M 922F 702P 2404C

2-00 88% 3-04 91%
ST SR DF RA RW RL FA FU RH RUW UC UD TP TL RTR RTS
45 24 43 11 41 28 26 42 42 46 38 36 24 21 35 30

PPA -1835M -70F -74P / YD -1471M -65F -65P
CDCB PTA 04/01/2020 3RECS 55%R 16%ILE
-722M 0.03% -28F -0.02% -30P -156CM\$ -139NM\$ -105FM\$
2.2PL -0.9LIV -1.1DPR -1.2CCR 0.3HCR 3.17SCS -154GM\$
0.1MFV 0.0DAB -0.3KET 0.9MAS 0.1MET 0.3RPL 2.42HTI
AJCA 04/01/2020 PTAT 50%R 1.1 JUI 15.7
JPI 47%R -60
5TH SR 3-YR-OLD, 2019 WORLD DAIRY EXPO JR SHOW
3RD MILKING YEARLING, 2017 ALL AMERICAN JUNIOR SHOW

SISTER(S):
KILGUS REDFORD LIZZIE 90%
4-01 253 2 15880 4.9 781 3.6 577 95DCR 1995C

RABER ADDISON & JACOB BREEDER & OWNER
GRIDLEY, IL
FOREST GLEN AVERY ACTION-ET
USA 111023978 GTHD BBR 100 JH1F 7JE590
CDCB GPTA 04/01/2020 23913DAUS 2793HRDS 4%RIP
99%R -889M -0.02% -47F 5%ILE
99%R 0.00% -33P -178CM\$ -168NM\$ -146FM\$ -107GM\$
1.3PL 3.9LIV 2.1DPR 1.8CCR 2.2HCR 3.00SCS
0.1MFV 0.4DAB 0.6KET 3.2MAS 0.0MET -0.1RPL 9.08HTI
AJCA 04/01/2020 12211DAUS
GPTAT 99%R 0.6 GJUI 5.4 GJPI 99%R -31
FAMILY HILL CONNECTION CHILLI-ET 91%
USA 114535186 GT3K BBR 100 JH1F
TATTOO / F950
DHIA HERD # 51-09-0284 CONTROL # 950
3-04 365 2 27470 6.3 1740 3.8 1038 DHIR 3592C
305 2X ME AVG 1L 23610M 1760F 934P 3234C
CDCB GPTA 05/05/2020 ORECS 90%R 15%ILE
-1836M 0.31% -28F 0.15% -39P -116CM\$ -142NM\$ -201FM\$
0.1PL 0.4LIV 1.7DPR 2.2CCR -0.1HCR 2.95SCS -73GM\$
-0.1MFV -0.1DAB -0.4KET 1.0MAS 0.6MET 0.2RPL 0.12HTI
AJCA 05/05/2020 GPTAT 86%R 0.8 GJUI 8.4
GJPI 85%R -38

ALL LYNNS VALENTINO IRWIN-ET
USA 117423084 GT50K BBR 100 JH1C 7JE1163
CDCB GPTA 04/01/2020 4143DAUS 795HRDS 10%RIP
99%R -36M -0.01% -4F 15%ILE
99%R -0.01% -3P 45CM\$ 47NM\$ 52FM\$ -25GM\$
2.7PL 0.3LIV -2.4DPR -2.4CCR 1.8HCR 2.94SCS
0.2MFV 0.2DAB -0.3KET 1.5MAS -0.4MET 0.3RPL 5.20HTI
AJCA 04/01/2020 2392DAUS
GPTAT 99%R 1.0 GJUI 12.4 GJPI 99%R 10

UHT TEQUILA LILLY 93%
USA 118420141 TATTOO / UHT345
DHIA HERD # 33-51-0672 CONTROL # 345
2-00 298 2 13980 4.2 584 3.7 515 96DCR 1650C
3-00 275 2 12570 4.4 547 3.2 399 95DCR 1377C
4-02 305 2 19140 4.7 899 3.4 646 96DCR 2231C
5-06 286 2 20910 4.8 1012 3.2 659 96DCR 2274C
6-06 305 2 24030 5.0 1209 3.4 829 98DCR 2865C
305 2X ME AVG 5L 19499M 898F 655P 2223C
PPA -1968M -49F -100P / YD -2542M -74F -102P
CDCB PTA 04/01/2020 5RECS 61%R 3%ILE
-1472M 0.14% -44F 0.00% -54P -415CM\$ -391NM\$ -345FM\$
-0.8PL -2.4LIV 0.0DPR -0.3CCR -1.1HCR 3.36SCS -340GM\$
-0.1MFV -0.3DAB -0.4KET 0.2MAS 0.5MET 0.3RPL -2.16HTI
AJCA 04/01/2020 PTAT 53%R 0.6 JUI 9.0
JPI 52%R-135
SIRE: TOWER VUE PRIME TEQUILA-ET GJPI -208 0%ILE

SISTER(S):
UHT FUROR LADY 92%
6-06 305 2 17940 4.9 878 3.5 629 97DCR 2174C

NEXT DAM:
UHT CANAAN APOLLO LISA 91%
6-02 296 2 17990 4.0 726 3.6 656 48DCR 2073C
SIRE: WF BOMBER APOLLO GJPI -98 3%ILE

4TH DAM:
WF BARBER LEELA 92%
6-02 305 2 22240 4.8 1068 3.5 786 102DCR 2717C



W.F. JUSTIN LANITA
Excellent-96%
Eighth Dam of Lot 30
Two-time National Grand Champion



ARETHUSA VERONICAS COMET-ET
Excellent-95%
Grandam of Lot 31



ELLIOTTS EXCITING CHAMBORD-ET
Excellent-90%
Full Sister to the Dam of Lot 31



ELLIOTTS BLACKSTONE CHARLOTTE-ET
Excellent-94%
Sister to the Dam of Lot 31



HURONIA CENTURION VERONICA 20J
Excellent-97%
Great-Grandam of Lot 31

BORN 09/01/2019 PO
FEMALE EFI 6.4% AMERICAN ID 98 / 98

PA -491M OF -2P
-54CM\$ -71NM\$ -109FM\$
1.8PL 1.0DPR 2.0CCR 1.2HCR 3.08SCS
PA TYPE 1.0 JPI 35%R -30

SELLING OPEN
FALL CALF

SISTER(S):
ELLIOTTS GRAND CABERNET 90%
WILDWEED COLTON CHERRY BOMB 86%
1-11 305 2 11030 5.7 634 4.2 462 96DCR 1600C

SIRE:
ELLIOTTS REGENCY CASINO-ET 14JE725
JE840003125141657 GT50K BBR 100 JH1F
CDCB GPTA 04/01/2020 291DAUS 81HRDS 93%RIP
96%R -300M 0.06% -1F 33%ILE
96%R 0.10% 11P 190CM\$ 161NM\$ 96FM\$ 169GM\$
2.4PL 0.7LIV 0.9DPR 1.3CCR 2.1HCR 3.17SCS
0.0MFV 0.3DAB 0.1KET -1.9MAS 0.1MET 0.1RPL -1.73HTI
AJCA 04/01/2020 90DAUS
GPTAT 91%R 1.9 GJUI 16.6 GJPI 89%R 34

DAM:
ELLIOTTS EXCITING CHARDONNAY-ET
USA 117929021
TATTOO E275 / E275
DHIA HERD # 35-14-1971 CONTROL # 143

2-00 183 2 8290 4.8 396 3.6 296 87DCR 1023C
5-06 305 2 17030 5.2 882 3.7 626 98DCR 2165C
6-08 305 2 15170 5.1 769 3.7 560 97DCR 1937C
305 2X ME AVG 3L 15912M 810F 591P 2045C

2-02 78% 3-08 86% 4-09 90% 5-11 90%
ST SR DF RA RW RL FA FU RH RUW UC UD TP TL RTR RTS
42 35 46 18 42 31 25 39 35 34 23 35 23 28 27 30

PPA -2865M -47F -66P / YD -3365M -78F -93P
CDCB PTA 04/01/2020 5RECS 58%R 6%ILE
-1868M 0.21% -49F 0.08% -297CM\$ -302NM\$ -313FM\$
1.2PL 0.4LIV 1.1DPR 2.7CCR 0.3HCR 2.99SCS -242GM\$
-0.2MFV -0.2DAB -0.6KET 1.1MAS 0.7MET 0.2RPL -1.38HTI
AJCA 04/01/2020 PTAT 51%R 0.1 JUI 7.3
JPI 50%R -94

BROTHER(S):
ELLIOTTS ACTION CAYENNE-ET AT ST GENETICS

SISTER(S):
ELLIOTTS GOLD CONFETTI 92%
3-00 305 2 16780 5.7 956 3.9 652 96DCR 2257C
ELLIOTTS COSMO ACTION-ET 93%
3-04 305 2 23470 5.4 1260 3.6 839 86DCR 2901C
RESERVE GRAND, 2014 MID-ATLANTIC REGIONAL
2ND PLACE, 2014 WORLD DAIRY EXPO FUTURITY
1ST SR 3-YEAR-OLD, 2014 INTERNATIONAL JERSEY SHOW
3RD SR 2-YEAR-OLD, 2013 INTERNATIONAL JERSEY SHOW
ELLIOTTS CORONA ACTION-ET 91%
2-03 305 2 16160 4.2 674 3.4 552 96DCR 1842C
RESERVE GRAND CHAMPION, 2016 SOUTHWESTERN EXPO
ELLIOTTS EXCITING CABERNET-ET 91%
6-00 305 2 20560 4.5 923 3.4 700 96DCR 2418C
ELLIOTTS EXCITING CHABLIS-ET 90%
4-10 305 2 18320 6.3 1155 3.9 710 95DCR 2457C
ELLIOTTS EXCITING CHAMBORD-ET 90%
2-04 305 3 17020 6.2 1047 3.6 606 82DCR 2095C
ELLIOTTS EXCITING CHAMPAGNE-ET 85%
4-11 305 2 21250 5.4 1144 3.8 817 98DCR 2827C
ELLIOTTS BLACKSTONE CHARLOTTE-ET 94%
5-02 305 2 23600 6.2 1454 3.6 844 95DCR 2918C
1ST 5-YEAR-OLD, 2017 ROYAL AG WINTER FAIR
RES GRAND CHAMPION, 2017 INTERNATIONAL JERSEY SHOW
ELLIOTTS FAXON COMICAL-ET 91%
4-01 305 2 17880 4.8 855 3.6 644 98DCR 2227C
ARETHUSA COMETS CAPRI 93%
ARETHUSA PREMIER CHAMPAGNE-ET 90%
2-06 305 2 15040 5.6 845 3.6 540 97DCR 1867C
ARETHUSA COLTON CARMELLO-ETS
SELLING AS LOT 85

BEHLING, FRANK BREEDER & OWNER
FOX LAKE, WI

TJF VISIONARY REGENCY
USA 067248196 GT80K BBR 100 JH1F 14JE662
CDCB GPTA 04/01/2020 3057DAUS 222HRDS 19%RIP
99%R 1212M -0.14% 27F 56%ILE
99%R 0.03% 52P 289CM\$ 268NM\$ 219FM\$ 207GM\$
1.4PL -3.3LIV -1.9DPR -0.8CCR 2.2HCR 3.20SCS
0.1MFV 0.3DAB 0.3KET -4.4MAS -0.4MET 0.1RPL -5.01HTI
AJCA 04/01/2020 1194DAUS
GPTAT 99%R 1.3 GJUI 6.3 GJPI 97%R 70

CHILLI PREMIER CINEMA-ET 93%
USA 071577202 GT50K BBR 100 JH1F
DHIA HERD # 23-63-4533 CONTROL # 20895
1-11 305 2 16691 4.9 812 3.7 625 87DCR 2163C
2-11 305 2 21669 5.4 1179 3.8 820 91DCR 2838C
4-01 305 2 21170 5.6 1187 3.9 824 91DCR 2852C
305 2X ME AVG 3L 21304M 1146F 803P 2779C
PPA -3386M -46F -55P / YD -2965M -31F -50P
CDCB GPTA 05/05/2020 3RECS 87%R 26%ILE
-1396M 0.21% -25F 0.12% -28P -48CM\$ -68NM\$ -115FM\$
1.2PL 1.1LIV 1.1DPR 0.2CCR 0.6HCR 3.08SCS -32GM\$
0.0MFV 0.1DAB 0.2KET 0.4MAS 0.5MET 0.2RPL 1.70HTI
AJCA 05/05/2020 GPTAT 84%R 1.3 GJUI 13.5
GJPI 81%R -32

BRIDON EXCITATION
JECAN000008572453 GT50K BBR 100 JH1F 200JE136
CDCB GPTA 04/01/2020 3080DAUS 977HRDS 5%RIP
99%R -1716M 0.11% -61F 2%ILE
99%R 0.03% -58P -417CM\$ -402NM\$ -373FM\$ -343GM\$
-0.3PL -0.2LIV -0.1DPR 2.1CCR 0.7HCR 3.19SCS
-0.3MFV -0.2DAB -0.8KET 2.2MAS 0.6MET 0.3RPL -0.68HTI
AJCA 04/01/2020 2148DAUS
GPTAT 99%R 0.2 GJUI 8.3 GJPI 96%R -125

ARETHUSA VERONICAS COMET-ET 95%
USA 114891985 GI BBR 100 JH1F
TATTOO AF09 / AF09
DHIA HERD # 16-06-0456 CONTROL # 1516
2-02 305 2 20500 4.3 879 3.6 743 0DCR 2437C
3-07 305 2 18100 6.0 1077 3.6 652 91DCR 2254C
4-06 305 2 19970 6.5 1292 3.6 710 96DCR 2454C
6-01 305 2 17290 6.3 1087 3.5 599 94DCR 2070C
7-05 305 2 19230 5.5 1063 3.2 623 96DCR 2151C
305 2X ME AVG 5L 20394M 1152F 718P 2444C
PPA -857M 33F -13P / YD -3434M -77F -97P
CDCB GPTA 05/05/2020 5RECS 88%R 4%ILE
-2136M 0.25% -56F 0.08% -62P -360CM\$ -361NM\$ -367FM\$
0.4PL 0.9LIV 2.3DPR 3.3CCR -0.2HCR 3.07SCS -267GM\$
-0.1MFV -0.2DAB -0.4KET 0.0MAS 0.8MET 0.1RPL -2.07HTI
AJCA 05/05/2020 GPTAT 82%R 0.2 GJUI 5.2
GJPI 80%R -111

SENIOR & GRAND CHAMPION, 2010 ROYAL WINTER FAIR
RES. GRAND CHAMPION, 2009 ROYAL WINTER FAIR
SENIOR & GRAND CHAMPION, 2010 EASTERN STATES EXPO
SENIOR & GRAND CHAMPION, 2011 NY SPRING CAROUSEL
INTERMEDIATE & GRAND CHAMPION, 2009 CA SPRING SHOW
ABA RESERVE ALL-AMERICAN AGED COW, 2011
4TH AGED COW & B&O, 2013 INTERNATIONAL JERSEY SHOW
2ND AGED COW & B&O, 2012 INTERNATIONAL JERSEY SHOW
1ST 5-YEAR-OLD, 2011 CENTRAL NATIONAL
1ST 4-YEAR-OLD, 2010 EASTERN STATES EXPOSITION
1ST SR 3-YEAR-OLD, 2009 CA SPRING SHOW
2ND 4-YEAR-OLD, 2010 CENTRAL NATIONAL
3RD SR 3-YEAR-OLD, 2009 CENTRAL NATIONAL
NOMINATED ABA ALL-AMERICAN SR 3-YEAR-OLD, 2009
SIRE: PIEDMONT NADINE FUROR GJPI -159 1%ILE

38 EXCELLENT AND 16 VERY GOOD SISTERS

NEXT DAM:
HURONIA CENTURION VERONICA 20J 97%
6-08 365 2 24442 5.6 1380 3.9 955 DHIR 3306C
WINNER 2015 GREAT COW CONTEST
2004 NATIONAL GRAND CHAMPION
SUPREME CHAMPION, 2006 WORLD DAIRY EXPO
GRAND CHAMPION, 2004, 2005 & 2006 CENTRAL NATIONAL
INTERMEDIATE AND RESERVE GRAND CHAMPION, 2002
CENTRAL NATIONAL, ALL AMERICAN & RAWF
RESERVE GRAND CHAMPION, 2007 CENTRAL NATIONAL SHOW
RESERVE ALL-AMERICAN AGED COW, 2011 ALLBREEDS ACCESS
SIRE: SOONER CENTURION-ET GJPI -71 3%ILE

4TH DAM:
GENESIS RENAISSANCE VIVIANNE VG 87 (CAN)
5-00 305 2 12110 4.2 514 3.8 461 CAN 1464C
7 STAR BROOD COW IN CANADA, SEPTEMBER 2012



SUESS LEXICON RHONDA, E-93%
Grandam of Lot 32 (2014)

32

Ratliff Colton Rosie

JE840003207801213

RON & CHRISTY RATLIFF, TRUSTEE BREEDER & OWNER
GARNETT, KS

BORN 07/22/2019 PO
FEMALE EFI 7.3% AMERICAN ID 1632 / 1632

PA -1248M -21F -30P
-112CMS -121NMS -145FMS
-0.2PL 1.3DPR 1.4CCR 0.4HCR 3.15SCS
PA TYPE 1.1 JPI 35%R -40

SELLING OPEN
SUMMER YEARLING

SIRE:
CHILLI ACTION COLTON-ET
USA 066738335 GT50K BBR 100 JH1F 7JE1088
CDCB GPTA 04/01/2020 2798DAUS 861HRDS 28%RIP
99%R -1763M 0.29% -28F 5%ILE
99%R 0.11% -44P -179CMS -188NMS -214FMS -142GMS
-0.7PL 1.4LIV 0.6DPR 0.2CCR 0.3HCR 3.19SCS
0.0MFV 0.1DAB 0.2KET 1.3MAS 0.0MET 0.0RPL 2.97HTI
AJCA 04/01/2020 1540DAUS
GPTAT 98%R 1.5 GJUI 14.2 GJPI 96%R -63

DAM:
RATLIFF APPLEJACK ROSE-ET
JE840003145829786
DHIA HERD # 48-14-0191 CONTROL # 1478
PPA -1507M -69F -50P / YD -1518M -95F -69P
CDCB PTA 04/01/2020 1RECS 46%R 29%ILE
-733M 0.11% -13F 0.06% -15P -44CMS -53NMS -75FMS
0.3PL -1.8LIV 2.0DPR 2.6CCR 0.5HCR 3.11SCS 16GMS
-0.3MFV -0.2DAB -0.1KET 0.0MAS -0.2MET -0.1RPL -4.17HTI
PA TYPE 0.7 JUI JPI 44%R -16

SISTER(S):
RATLIFF PREMIER ROXY-ET 85%
SELLING AS LOT 96

NEXT DAM:
EGGINK SAMBO REBA 94%
5-06 305 2 22540 4.4 1002 3.7 834 98DCR 2761C
3RD AGED COW, 2009 MINNESOTA STATE FAIR
SIRE: LESTER SAMBO GJPI -88 3%ILE

4TH DAM:
VALLEYSTREAM JUNO RENA-ET 82%

FOREST GLEN AVERY ACTION-ET
USA 111023978 GTHD BBR 100 JH1F 7JE590
CDCB GPTA 04/01/2020 23913DAUS 2793HRDS 4%RIP
99%R -889M -0.02% -47F 5%ILE
99%R 0.00% -33P -178CMS -168NMS -146FMS -107GMS
1.3PL 3.9LIV 2.1DPR 1.8CCR 2.2HCR 3.00SCS
0.1MFV 0.4DAB 0.6KET 3.2MAS 0.0MET -0.1RPL 9.08HTI
AJCA 04/01/2020 12211DAUS
GPTAT 99%R 0.6 GJUI 5.4 GJPI 99%R -31

FAMILY HILL CONNECTION CHILLI-ET 91%
USA 114535186 GT3K BBR 100 JH1F
TATTOO / F950
DHIA HERD # 51-09-0284 CONTROL # 950
2-04 266 2 17560 7.6 1335 4.0 694 89DCR 2403C
3-04 365 2 27470 6.3 1740 3.8 1038 DHIR 3592C
305 2X ME AVG 1L 23610M 1760F 934P 3234C
CDCB GPTA 05/05/2020 ORECS 90%R 15%ILE
-1836M 0.31% -28F 0.15% -39P -116CMS -142NMS -201FMS
0.1PL 0.4LIV 1.7DPR 2.2CCR -0.1HCR 2.95SCS -73GMS
-0.1MFV -0.1DAB -0.4KET 1.0MAS 0.6MET 0.2RPL 0.12HTI
AJCA 05/05/2020 GPTAT 86%R 0.8 GJUI 8.4 GJPI 85%R -38

STEINHAUERS IATOLA APPLEJACK
USA 115488982 GT50K BBR 100 JH1F 11JE968
CDCB GPTA 04/01/2020 3488DAUS 520HRDS 6%RIP
99%R -917M 0.10% -24F 4%ILE
99%R 0.06% -21P -227CMS -230NMS -244FMS -98GMS
-3.0PL -5.3LIV 2.6DPR 3.3CCR 1.4HCR 3.32SCS
-0.5MFV -0.5DAB -0.2KET -0.8MAS -0.7MET -0.2RPL -9.28HTI
AJCA 04/01/2020 1853DAUS
GPTAT 99%R 0.9 GJUI 7.5 GJPI 99%R -58

SUESS LEXICON RHONDA 93%
USA 117902187 GT13K BBR 100 JH1F
TATTOO / S484
DHIA HERD # 48-89-0166 CONTROL # 48400
2-03 305 2 17320 5.3 916 3.7 646 94DCR 2235C
3-07 285 2 20890 5.4 1134 3.9 822 95DCR 2845C
4-06 305 2 24800 5.4 1343 3.8 947 95DCR 3277C
5-10 305 3 16630 5.7 945 3.9 642 85DCR 2222C
6-11 305 3 19860 6.0 1192 3.8 760 94DCR 2630C
305 2X ME AVG 5L 20949M 1152F 798P 2762C
PPA -532M -3F 4P / YD -834M OF -7P
CDCB GPTA 05/05/2020 5RECS 82%R 76%ILE
-557M 0.12% -2F 0.06% -7P 149CMS 132NMS 94FMS
3.6PL 1.7LIV 1.4DPR 2.0CCR -0.4HCR 2.90SCS 138GMS
-0.1MFV 0.2DAB 0.0KET 0.9MAS 0.2MET 0.1RPL 1.61HTI
AJCA 05/05/2020 GPTAT 82%R 0.4 GJUI 8.5 GJPI 77%R 30

2ND SR 2-YEAR-OLD, 2014 INTERNATIONAL JERSEY SHOW
2ND SR 2-YEAR-OLD, 2014 KANSAS STATE FAIR
SIRE: DUTCH HOLLOW LEXICON-P GJPI 26 24%ILE

SISTER(S):
SUESS LEGACY RAE 92%
7-02 305 2 19120 4.2 806 4.0 761 97DCR 2350C
FIRE-LAKE FF AJ RITZY-ET 90%
2-04 270 3 17180 4.4 761 3.7 639 103DCR 2105C



SUESS LEXICON RHONDA
Excellent-93%
Grandam of Lot 32 (2015)



SMOKIN HOT JULY HEATWAVE
Sells as Lot 33



SMOKIN HOT JOEL LEPAGE
Very Good-85%
Dam of Lot 33

33

Smokin Hot July Heatwave

JE840003204568231

BORN 07/16/2019 TATTOO / S29 P0
FEMALE EFI 4.9%

PA -2119M -71F -60P
-493CM\$ -494NM\$ -501FM\$
-2.3PL 0.4DPR 0.6CCR 0.3HCR 3.19SCS
PA TYPE 0.6 JPI 40%R -154

SELLING OPEN

NOMINATED FOR THE 2020 NATIONAL JERSEY JUG

SUMMER YEARLING

SIRE:
SUNSET CANYON ANDREAS
USA 117597125 GT99K BBR 100 JH1F 94JE4036
CDCB GPTA 04/01/2020 354DAUS 122HRDS 35%RIP
97%R -2013M 0.06% -85F 1%ILE
97%R 0.06% -63P -566CM\$ -559NM\$ -547FM\$ -499GM\$
-2.2PL -1.0LIV -0.8DPR -1.0CCR -0.2HCR 3.10SCS
-0.1MFV -0.3DAB -0.3KET -0.1MAS 0.4MET 0.4RPL -2.53HTI
AJCA 04/01/2020 268DAUS
GPTAT 95%R 0.8 GJUI 12.5 GJPI 90%R -176

DAM:
SMOKIN HOT JOEL LEPAGE
JE840003140958783 GT BBR 100 JH1F
TATTOO / S20

1-10 85%
ST SR DF RA RW RL FA FU RH RUW UC UD TP TL RTR RTS
34 40 40 24 35 25 37 39 34 36 20 41 31 26 37 32
CDCB GPTA 05/05/2020 0RECS 74%R 2%ILE
-2225M 0.27% -56F 0.13% -57P -420CM\$ -429NM\$ -455FM\$
-2.4PL 0.0LIV 1.6DPR 2.1CCR 0.7HCR 3.28SCS -328GM\$
0.0MFV -0.2DAB -0.2KET 0.2MAS 0.7MET 0.4RPL -0.32HTI
AJCA 05/05/2020 GPTAT 77%R 0.4 GJUI 8.5
GJPI 70%R-132

SISTER(S):
SMOKIN HOT LIGHTNING STRIKES 92%
1-10 305 2 11580 4.9 571 4.2 481 73DCR 1584C
ALL AMERICAN SUMMER YEARLING, 2016
JUNIOR ALL AMERICAN SUMMER YEARLING, 2016
RESERVE JUNIOR CHAMPION, 2016 ALL AMERICAN
JUNIOR CHAMPION, 2016 ALL AMERICAN JR SHOW
2019 ALL WISCONSIN 4-YEAR-OLD
4TH JR 2-YR-OLD, 2017 WISCONSIN STATE SHOW
RES. JR CHAMPION, 2016 WISCONSIN SPRING SPECTACULAR
JUNIOR CHAMPION, 2016 OHIO SPRING EXPO

NEXT DAM:
TIERNEYS BARBARO LUCINE 93%
3-08 291 2 12000 5.8 690 4.1 497 95DCR 1721C
1ST FOUR-YEAR-OLD, 2012 WISCONSIN STATE SHOW
2012 ALL WISCONSIN FOUR-YEAR-OLD
NOMINATED ABA ALL AMERICAN SPRING YEARLING, 2009
SIRE: JEWELS BARBARO-ET JPI -187 0%ILE

4TH DAM:
TIERNEYS DUKE LUCY 90%
5-06 305 2 14560 5.2 758 4.1 591 96DCR 2035C

NAUMAN AUSTIN & HESLINGA RICK OWNER
NORWALK, WI

NAUMAN, AUSTIN T BREEDER
WESTBY, WI

HOLLYLANE R RESPONSE-ET
USA 000660024 158JE19
CDCB PTA 04/01/2020 151DAUS 48HRDS 3%RIP
95%R -1940M 0.08% -78F 1%ILE
96%R 0.02% -68P -599CM\$ -577NM\$ -534FM\$ -463GM\$
-2.2PL -2.0LIV 0.9DPR 2.6CCR 2.9HCR 3.26SCS
-0.1MFV -0.5DAB -0.7KET 0.2MAS 0.0MET 0.1RPL -3.74HTI
AJCA 04/01/2020 113DAUS
PTAT 93%R 0.4 JUI 7.3 JPI 90%R -172

SUNSET CANYON JADE ANNA 94%
USA 112592581 TATTOO / C139
DHIA HERD # 92-23-0452 CONTROL # 1138
4-02 305 2 20500 5.0 1030 3.7 764 95DCR 2643C
5-03 305 2 22250 5.2 1167 3.8 851 93DCR 2945C
6-03 305 2 23680 4.8 1126 3.8 890 97DCR 3037C
305 2X ME AVG 5L 21347M 1087F 792P 2733C
PPA -3329M -99F -100P / YD -3345M -125F -99P
CDCB PTA 04/01/2020 4RECS 73%R 3%ILE
-1662M 0.08% -65F 0.06% -49P -403CM\$ -405NM\$ -411FM\$
-1.2PL 1.2LIV 1.2DPR 0.7CCR -0.7HCR 2.92SCS -335GM\$
0.0MFV -0.1DAB -0.1KET 1.3MAS 0.4MET 0.4RPL 2.07HTI
AJCA 04/01/2020 PTAT 65%R -0.4 JUI 2.7
JPI 64%R-117

GUIMO JOEL-ET
JECAN000106797223 GT BBR 100 JH1F 200JE384
CDCB GPTA 04/01/2020 3298DAUS 802HRDS 12%RIP
99%R -1583M 0.08% -60F 2%ILE
99%R 0.08% -42P -369CM\$ -372NM\$ -383FM\$ -308GM\$
-1.6PL -0.5LIV 0.2DPR 0.2CCR 1.0HCR 3.27SCS
0.1MFV 0.1DAB 0.2KET 0.3MAS 1.0MET 0.3RPL 2.76HTI
AJCA 04/01/2020 723DAUS
GPTAT 98%R 1.1 GJUI 14.8 GJPI 97%R -112

SMOKIN HOT LICENSE TO THRILL 90%
USA 118382856 GT8K BBR 100 JH1F
TATTOO K103 /
DHIA HERD # 35-56-1529 CONTROL # 361
2-07 305 2 10920 6.1 666 4.1 450 94DCR 1558C
3-08 305 2 12630 6.3 792 4.0 506 98DCR 1752C
4-11 300 2 12270 6.1 746 4.3 525 96DCR 1819C
305 2X ME AVG 4L 12461M 759F 504P 1744C
PPA -6066M -102F -146P / YD -5437M -102F -129P
CDCB GPTA 05/05/2020 4RECS 79%R 4%ILE
-2699M 0.43% -51F 0.19% -64P -342CM\$ -363NM\$ -415FM\$
-0.5PL 0.9LIV 3.4DPR 4.4CCR 1.5HCR 3.26SCS -234GM\$
0.0MFV -0.4DAB -0.6KET 2.2MAS 0.4MET 0.3RPL 1.59HTI
AJCA 05/05/2020 GPTAT 76%R 0.2 GJUI 6.3
GJPI 73%R-115

SIRE: SV JADE HIRED GUN-ET GJPI -93 3%ILE

SISTER(S):
SMOKIN HOT RENDITION LETITIA 93%
4-06 305 2 17200 6.2 1070 4.2 724 86DCR 2508C
NOM. ABA ALL AMERICAN 3X IN MILKING FORM, 2013-2015
RESERVE JR ALL AMERICAN SR 3-YEAR-OLD, 2015
4TH SR 3-YEAR-OLD, 2015 ALL AMERICAN
5TH SR 3-YEAR-OLD, 2015 WORLD DAIRY EXPO
3RD SR 2-YEAR-OLD, 2014 WORLD DAIRY EXPO
4TH MILKING YEARLING, 2013 ALL AMERICAN



SMOKIN HOT LIGHTNING STRIKES
Excellent-92%
Sister to the Dam of Lot 33



SMOKIN HOT LICENSE TO THRILL
Excellent-90%
Grandam of Lot 33



TIERNEYS BARBARO LUCINE
Excellent-93%
Great-Grandam of Lot 33

34

Do-N-Joy Casino Gracie

JE840003207801222

BORN 06/21/2019 PO
FEMALE EFI 7.0% AMERICAN ID 1641 / 1641

PA -944M -34F -20P
-116CM\$ -127NM\$ -152FM\$
1.0PL 1.5DPR 1.7CCR 1.4HCR 3.16SCS
PA TYPE 0.9 JPI 31%R -43

SELLING OPEN
SUMMER YEARLING

SIRE:
ELLIOTTS REGENCY CASINO-ET
JE840003125141657 GT50K BBR 100 JH1F 14JE725
CDCB GPTA 04/01/2020 291DAUS 81HRDS 93%RIP
96%R -300M 0.06% -1F 33%ILE
96%R 0.10% 11P 190CM\$ 161NM\$ 96FM\$ 169GM\$
2.4PL 0.7LIV 0.9DPR 1.3CCR 2.1HCR 3.17SCS
0.0MFV 0.3DAB 0.1KET -1.9MAS 0.1MET 0.1RPL -1.73HTI
AJCA 04/01/2020 90DAUS
GPTAT 91%R 1.9 GJUI 16.6 GJPI 89%R 34

DAM:
DO-N-JOY JOEL GENTRY
JE84000314826234

2-02 86%
ST SR DF RA RW RL FA FU RH RUW UC UD TP TL RTR RTS
58 34 37 24 32 23 25 47 46 36 28 42 29 14 34 27

PA -1588M -68F -51P
-423CM\$ -414NM\$ -400FM\$
-0.5PL 2.0DPR 2.2CCR 0.8HCR 3.16SCS
PA TYPE -0.1 JPI 34%R -119

SISTER(S):
DO-N-JOY EXCITATION GRACE
3-00 258 2 13650 4.9 663 3.7 500 80DCR 1729C
DO-N-JOY LADD GINGER 84%
2-10 305 2 13580 6.1 827 3.5 479 77DCR 1655C

NEXT DAM:
PAULLOR JETE-STREAM GAZETTE 90%
SIRE: PAULLOR RBR JETE-STREAM-ET

4TH DAM:
PAULLOR JUST WAIT GILDA GP 81 (CAN)
4-06 305 2 15777 5.7 904 4.1 642 CAN 2224C
1 STAR BROOD COW IN CANADA, SEPTEMBER 2013

RON & CHRISTY RATLIFF, TRUSTEE OWNER
GARNETT, KS

KOHL, TONY BREEDER
ARLINGTON, MN

TJF VISIONARY REGENCY
USA 067248196 GT80K BBR 100 JH1F 14JE662
CDCB GPTA 04/01/2020 3057DAUS 222HRDS 19%RIP
99%R 1212M -0.14% 27F 56%ILE
99%R 0.03% 52P 289CM\$ 268NM\$ 219FM\$ 207GM\$
1.4PL -3.3LIV -1.9DPR -0.8CCR 2.2HCR 3.20SCS
0.1MFV 0.3DAB 0.3KET -4.4MAS -0.4MET 0.1RPL -5.01HTI
AJCA 04/01/2020 1194DAUS
GPTAT 99%R 1.3 GJUI 6.3 GJPI 97%R 70

CHILLI PREMIER CINEMA-ET 93%
USA 071577202 GT50K BBR 100 JH1F
DHIA HERD # 23-63-4533 CONTROL # 20895
1-11 305 2 16691 4.9 812 3.7 625 87DCR 2163C
2-11 305 2 21669 5.4 1179 3.8 820 91DCR 2838C
4-01 305 2 21170 5.6 1187 3.9 824 91DCR 2852C
305 2X ME AVG 3L 21304M 1146F 803P 2779C
PPA -3386M -46F -55P / YD -2965M -31F -50P
CDCB GPTA 05/05/2020 3RECS 87%R 26%ILE
-1396M 0.21% -25F 0.12% -28P -48CM\$ -68NM\$ -115FM\$
1.2PL 1.1LIV 1.1DPR 0.2CCR 0.6HCR 3.08SCS -32GM\$
0.0MFV 0.1DAB 0.2KET 0.4MAS 0.5MET 0.2RPL 1.70HTI
AJCA 05/05/2020 GPTAT 84%R 1.3 GJUI 13.5
GJPI 81%R -32

GUIMO JOEL-ET
JECAN000106797223 GT BBR 100 JH1F 200JE384
CDCB GPTA 04/01/2020 3298DAUS 802HRDS 12%RIP
99%R -1583M 0.08% -60F 2%ILE
99%R 0.08% -42P -369CM\$ -372NM\$ -383FM\$ -308GM\$
-1.6PL -0.5LIV 0.2DPR 0.2CCR 1.0HCR 3.27SCS
0.1MFV 0.1DAB 0.2KET 0.3MAS 1.0MET 0.3RPL 2.76HTI
AJCA 04/01/2020 723DAUS
GPTAT 98%R 1.1 GJUI 14.8 GJPI 97%R -112

MISS GIGI OF MARYNOLE 90%
USA 117052538 TATTOO / N67
DHIA HERD # 41-46-0708 CONTROL # 2447
1-08 305 2 11540 3.8 438 3.3 378 96DCR 1223C
4-02 274 2 18040 4.5 803 3.4 618 95DCR 2135C
5-01 276 2 16470 4.1 668 3.3 547 96DCR 1825C
5-11 275 2 16930 4.0 675 3.1 527 97DCR 1806C
6-10 305 2 16780 4.0 665 3.2 541 93DCR 1811C
305 2X ME AVG 6L 17739M 702F 570P 1909C
PPA -1509M -130F -92P / YD -2517M -138F -106P
CDCB PTA 04/01/2020 5RECS 51%R 2%ILE
-1593M 0.01% -75F 0.00% -59P -476CM\$ -456NM\$ -416FM\$
0.6PL 2.2LIV 3.8DPR 4.1CCR 0.5HCR 3.04SCS -334GM\$
0.0MFV -0.2DAB -0.3KET 1.6MAS 0.6MET 0.4RPL 1.96HTI
AJCA 04/01/2020 PTAT 28%R -1.3 JUI -1.1
JPI 39%R -126

SIRE: PAULLOR SHAMROCK EION-ET
SISTER(S):
SUESS JACK GERRY 88%
2-11 305 2 15500 4.6 710 3.7 573 97DCR 1931C

35

Casino Styx of LC

JE840003207125672

BORN 06/13/2019 TATTOO / 8L19 P4
 FEMALE EFI 8.3% AMERICAN ID 528 / 528

LEACH ERIN & SOPHIE & MAXEY JE BREEDER & OWNER
 GREELEY, CO

PA -187M 12F 15P
 200CM\$ 167NM\$ 95FM\$
 1.7PL 0.3DPR 1.0CCR 2.0HCR 3.03SCS
 PA TYPE 1.0 JPI 33%R 43

SELLING OPEN

SUMMER YEARLING

POTENTIAL 6TH GENERATION VERY GOOD OR EXCELLENT

SIRE:

ELLIOTT'S REGENCY CASINO-ET
 JE840003125141657 GT50K BBR 100 JH1F 14JE725
 CDCB GPTA 04/01/2020 291DAUS 81HRDS 93%RIP
 96%R -300M 0.06% -1F 33%ILE
 96%R 0.10% 11P 190CM\$ 161NM\$ 96FM\$ 169GM\$
 2.4PL 0.7LIV 0.9DPR 1.3CCR 2.1HCR 3.17SCS
 0.0MFV 0.3DAB 0.1KET -1.9MAS 0.1MET 0.1RPL -1.73HTI
 AJCA 04/01/2020 90DAUS
 GPTAT 91%R 1.9 GJUI 16.6 GJPI 89%R 34

DAM:

PERSUES DIMENSION SUGAR
 USA 173201570
 TATTOO / 7L17
 DHIA HERD # 48-98-0037 CONTROL #

2-04 86%

ST SR DF RA RW RL FA FU RH RUW UC UD TP TL RTR RTS
 38 28 38 27 35 23 20 43 42 34 36 37 25 30 26 32

PA -74M 25F 19P
 209CM\$ 173NM\$ 95FM\$
 0.9PL -0.3DPR 0.6CCR 1.9HCR 2.89SCS
 PA TYPE 0.0 JPI 44%R 51

NEXT DAM:

LOVABULL STAR OF JCB 80%
 4-04 305 2 17890 5.5 989 4.0 711 97DCR 2461C
 SIRE: DEN-KEL JACE LOVABULL-P GJPI -42 7%ILE

4TH DAM:

IMPULS SONYA OF JCB 90%
 4-03 300 2 20590 5.1 1056 4.0 829 77DCR 2842C

TJF VISIONARY REGENCY

USA 067248196 GT80K BBR 100 JH1F 14JE662
 CDCB GPTA 04/01/2020 3057DAUS 222HRDS 19%RIP
 99%R 1212M -0.14% 27F 56%ILE
 99%R 0.03% 52P 289CM\$ 268NM\$ 219FM\$ 207GM\$
 1.4PL -3.3LIV -1.9DPR -0.8CCR 2.2HCR 3.20SCS
 0.1MFV 0.3DAB 0.3KET -4.4MAS -0.4MET 0.1RPL -5.01HTI
 AJCA 04/01/2020 1194DAUS
 GPTAT 99%R 1.3 GJUI 6.3 GJPI 97%R 70

CHILLI PREMIER CINEMA-ET 93%

USA 071577202 GT50K BBR 100 JH1F
 DHIA HERD # 23-63-4533 CONTROL # 20895
 1-11 305 2 16691 4.9 812 3.7 625 87DCR 2163C
 2-11 305 2 21669 5.4 1179 3.8 820 91DCR 2838C
 4-01 305 2 21170 5.6 1187 3.9 824 91DCR 2852C
 305 2X ME AVG 3L 21304M 1146F 803P 2779C
 PPA -3386M -46F -55P / YD -2965M -31F -50P
 CDCB GPTA 05/05/2020 3RECS 87%R 26%ILE
 -1396M 0.21% -25F 0.12% -28P -48CM\$ -68NM\$ -115FM\$
 1.2PL 1.1LIV 1.1DPR 0.2CCR 0.6HCR 3.08SCS -32GM\$
 0.0MFV 0.1DAB 0.2KET 0.4MAS 0.5MET 0.2RPL 1.70HTI
 AJCA 05/05/2020 GPTAT 84%R 1.3 GJUI 13.5
 GJPI 81%R -32

SUNSET CANYON DIMENSION-ET

USA 117168914 GT50K BBR 100 JH1F 7JE1149
 CDCB GPTA 04/01/2020 5911DAUS 666HRDS 20%RIP
 99%R -479M 0.26% 30F 33%ILE
 99%R 0.17% 18P 213CM\$ 159NM\$ 41FM\$ 153GM\$
 0.1PL -1.1LIV 0.2DPR 1.0CCR 3.5HCR 2.88SCS
 -0.1MFV 0.0DAB -0.5KET 0.8MAS 0.3MET 0.2RPL 0.00HTI
 AJCA 04/01/2020 2286DAUS
 GPTAT 99%R -0.5 GJUI -4.0 GJPI 99%R 54

VISIONARY STYLE OF JCB 90%

USA 119020344 GT13K BBR 100 JH1C
 TATTOO / B53
 DHIA HERD # 48-89-0032 CONTROL # 100
 2-00 305 2 17900 4.4 792 3.6 643 96DCR 2158C
 3-04 292 2 15980 4.4 705 3.7 596 95DCR 1956C
 4-03 305 2 19020 4.4 841 3.6 679 91DCR 2286C
 305 2X ME AVG 3L 20247M 879F 729P 2418C
 PPA 2369M 45F 75P / YD 1328M 38F 52P
 CDCB GPTA 05/05/2020 4RECS 80%R 87%ILE
 332M 0.02% 20F 0.04% 20P 205CM\$ 187NM\$ 148FM\$
 1.7PL -1.0LIV -0.8DPR 0.2CCR 0.2HCR 2.90SCS 148GM\$
 0.0MFV 0.1DAB 0.0KET -0.9MAS 0.5MET 0.2RPL -0.82HTI
 AJCA 05/05/2020 GPTAT 80%R 0.0 GJUI 2.3
 GJPI 75%R 48

SIRE: ALL LYNN'S LEGAL VISIONARY-ET GJPI 71 42%ILE

SISTER(S):

B. ZIPPER SONYA OF JCB 80%
 3-07 296 2 16260 5.2 848 4.1 669 98DCR 2288C

36

Schulte Bros Tequila Maryland-ET

USA 173919877

SCHULTE ZACH, BLAKE & MITCH BREEDER & OWNER
WATKINS, IA

BORN 06/10/2019 TATTOO S757 / S757 PO
FEMALE EFI 4.1%

PA -1759M -54F -49P
-479CM\$ -481NM\$ -490FM\$
-2.7PL -0.9DPR -1.8CCR -1.8HCR 3.23SCS
PA TYPE 0.5 JPI 43%R -157

SELLING OPEN

SUMMER YEARLING

SIRE:
TOWER VUE PRIME TEQUILA-ET
USA 114816452 GTHD BBR 100 JH1F 76JE156
CDCB GPTA 04/01/2020 5198DAUS 1478HRDS 8%RIP
99%R -2087M 0.22% -59F 0%ILE
99%R 0.09% -59P -607CM\$ -605NM\$ -606FM\$ -600GM\$
-3.8PL -4.6LIV -3.2DPR -4.7CCR -2.3HCR 3.38SCS
0.0MFV -0.4DAB -0.3KET -1.4MAS 0.7MET 0.3RPL -4.21HTI
AJCA 04/01/2020 3499DAUS
GPTAT 99%R 1.1 GJUI 12.1 GJPI 99%R -208

DAM:
BUDJON-VAIL COMERICA MALEAH-ET
USA 118294472 GT BBR 100 JH1F
TATTOO BJ24 /
DHIA HERD # 42-06-0161 CONTROL # 2

2-00	305	2	17980	4.7	845	3.9	710	92DCR	2340C
3-07	305	2	27100	4.2	1138	4.0	1076	96DCR	3321C
305	2X	ME	AVG	3L	23796M	1164F	909P	2940C	

2-09	86%	3-11	91%						
ST	SR	DF	RA	RW	RL	FA	FU	RH	RW
49	42	41	12	45	25	26	45	47	48
27	28	35	33	33	33	39			

PPA 274M 8F 55P / YD -1782M -37F -10P
CDCB GPTA 05/05/2020 3RECS 78%R 4%ILE
-1431M 0.10% -49F 0.07% -38P -351CM\$ -357NM\$ -373FM\$
-1.6PL -1.5LIV 1.4DPR 1.2CCR -1.2HCR 3.07SCS -279GM\$
-0.1MFV -0.5DAB -0.6KET 1.1MAS 0.4MET 0.2RPL -1.84HTI
AJCA 05/05/2020 GPTAT 76%R -0.2 GJUI 2.2
GJPI 72%R-105

3RD SR 3-YEAR-OLD, 2016 IOWA STATE FAIR

SISTER(S):
NABROOK MISS MADISON 87%
4-02 240 2 14170 4.8 687 3.1 439 90DCR 1514C
BUDJON-VAIL GOVERNOR MALIBU-ET 90%
4-03 305 2 17390 5.0 874 3.5 617 97DCR 2133C
BUDJON-VAIL MINISTER MADELINE-ET 90%
BUDJON-VAIL COMERICA MELISSA-ET 93%
4-05 305 2 20410 6.8 1392 4.0 819 101DCR 2836C
2ND MILKING YEARLING, 2014 ROYAL WINTER FAIR
BUDJON-VAIL TEQUILA MACKENZIE 88%
2-10 305 2 16310 6.3 1035 5.3 863 56DCR 2866C
3RD JR 3-YEAR-OLD, 2018 SPRING DAIRY EXPO
2ND JR 2-YEAR-OLD, 2017 WIS SPRING SHOW
BUDJON-VAIL HP TEQUILA MARCIA-ET 88%
BUDJON-VAIL HP TEQUILA MADRA-ET 87%
1-11 296 2 8770 5.6 492 4.2 372 92DCR 1289C
BUDJON-VAIL HP TEQUILA MALIA-ET 85%
2-00 305 2 11570 5.2 598 4.1 477 97DCR 1621C
BUDJON-VAIL HP MOST OF ALL-ET 85%

GIL-BAR SPARKLER PRIMETIME
USA 000663520 36JE23
CDCB PTA 04/01/2020 145DAUS 42HRDS 2%RIP
96%R -2543M 0.25% -76F 0%ILE
96%R 0.10% -75P -615CM\$ -616NM\$ -621FM\$ -538GM\$
-1.9PL -1.6LIV 0.4DPR 0.3CCR -2.2HCR 3.02SCS
0.1MFV -0.5DAB -0.6KET 0.3MAS 0.0MET 0.1RPL -1.44HTI
AJCA 04/01/2020 61DAUS
PTAT 90%R -0.1 JUI 4.3 JPI 90%R -186

PLEASANT NOOK SAMBO TEAL 94%
JECAN000010202602 TATTOO D8W / 8J
5-00 365 2 22251 5.5 1221 3.6 798 DHIR 2759C
6-06 305 2 21960 5.9 1287 3.4 755 94DCR 2609C
365 2 27077 5.8 1581 3.5 945 DHIR 3266C
8-00 305 2 25000 6.0 1501 3.5 869 95DCR 3003C
305 2X ME AVG 6L 19008M 1065F 676P 2335C
PA -1666M -51F -52P
-409CM\$ -403NM\$ -393FM\$
-1.4PL 0.8DPR 2.0CCR -0.3HCR 3.10SCS
PA TYPE -0.4 JPI 40%R -119

BRIDON REMAKE COMERICA-ET
JECAN000008422994 GTHD BBR 100 JH1F 200JE131
CDCB GPTA 04/01/2020 5087DAUS 1635HRDS 4%RIP
99%R -2085M 0.24% -54F 1%ILE
99%R 0.04% -68P -573CM\$ -563NM\$ -543FM\$ -511GM\$
-3.6PL -2.9LIV -1.0DPR -1.6CCR -1.8HCR 3.03SCS
-0.2MFV -0.9DAB -0.8KET 2.7MAS 0.4MET 0.4RPL -2.00HTI
AJCA 04/01/2020 3338DAUS
GPTAT 99%R 0.3 GJUI 5.8 GJPI 97%R -174

HILLACRES MORRAE MARYLAND 95%
USA 115365511 GT BBR 100 JH1F
TATTOO / A137
DHIA HERD # 35-14-1833 CONTROL # 1661
2-00 305 2 16350 5.1 829 4.0 652 90DCR 2233C
3-07 278 2 15690 5.1 806 4.2 653 96DCR 2199C
4-06 305 2 19370 5.3 1018 4.3 827 97DCR 2781C
5-10 305 2 12970 5.2 941 4.0 724 98DCR 2507C
6-10 305 2 18770 5.2 972 4.0 760 97DCR 2612C
8-05 305 2 22220 5.2 1152 4.0 888 98DCR 3075C
305 2X ME AVG 6L 19407M 1006F 794P 2709C
PPA -4436M -62F -45P / YD -4439M -86F -71P
CDCB GPTA 05/05/2020 5RECS 85%R 5%ILE
-2062M 0.22% -57F 0.14% -48P -304CM\$ -324NM\$ -370FM\$
-0.7PL 0.4LIV 3.3DPR 4.2CCR 1.2HCR 3.08SCS -195GM\$
-0.1MFV -0.3DAB -0.6KET 0.0MAS 0.4MET 0.1RPL -2.91HTI
AJCA 05/05/2020 GPTAT 80%R -0.2 GJUI 2.3
GJPI 77%R -85

ALL-CANADIAN 4-YEAR-OLD, 2011
RESERVE ALL AMERICAN AGED COW, 2013
HM GRAND CHAMPION, 2011 ROYAL WINTER FAIR
RES. SR CHAMPION & 1ST 4-YEAR-OLD, 2011 ROYAL WINTER FAIR
WINNER & BU, 2010 NATIONAL JERSEY JUG FUTURITY
RESERVE ALL AMERICAN 4-YEAR-OLD, 2011 ABACCESS
RES. SR & RES. GRAND CHAMPION, 2011 CENTRAL NATIONAL
GRAND & SENIOR CHAMPION, 2011 WI SPRING SPECTACULAR
1ST 4-YEAR-OLD, 2011 WI SPRING SPECTACULAR
RES. SR & RES. GRAND CHAMPION, 2011 NY SPRING
CAROUSEL
3RD AGED COW, 2012 INTERNATIONAL JERSEY SHOW
1ST 5-YEAR-OLD, 2012 INTERNATIONAL JERSEY SHOW
3RD 5-YEAR-OLD, 2012 ALL AMERICAN
5TH SR 3-YEAR-OLD, 2010 CENTRAL NATIONAL
RESERVE INTERMEDIATE CHAMPION, 2010 WI SPRING
SPECTACULAR
2ND SR 3-YEAR-OLD & BU, 2010 WI SPRING SPECTACULAR
RESERVE INTERMEDIATE CHAMPION, 2009 WI SPRING
SPECTACULAR
1ST SR 2-YEAR-OLD & BU, 2009 WI SPRING SPECTACULAR
6TH MILKING SENIOR YEARLING, 2008 CENTRAL NATIONAL
JUNIOR CHAMPION, 2007 MD STATE FAIR
SIRE: SILVER SPRING BELMONT GJPI -47 4%ILE

NEXT DAM:
HILLACRES KANADIAN MORRAE 91%
6-03 305 2 16510 5.5 910 4.1 683 98DCR 2366C
SIRE: AVONLEA FIRST KANADIAN JPI -143 1%ILE

4TH DAM:
HILLACRES MONAS MONIQUA 91%
4-11 305 2 18550 4.7 865 3.8 705 94DCR 2363C



HILLACRES MORRAE MARYLAND
Excellent-95%
Grandam of Lot 36



BUDJON-VAIL TEQUILA MACKENZIE
Very Good-88%
Sister to the Dam of Lot 36



RATLIFF MINISTER MIDGEE, E-94%
Sister to the Dam of Lot 37

37

LC Nitro Glee

JE840003207125670

BORN 06/08/2019 TATTOO / 6L19 P0
FEMALE EFI 6.1%

LEACH TAYLOR, ERIN & SOPHIE BREEDER & OWNER
LINWOOD, KS

PA -523M -37F -18P
-164CM\$ -159NM\$ -149FM\$
0.5PL 2.8DPR 2.9CCR 0.1HCR 3.08SCS
PA TYPE -0.1 JPI 35%R -40

PF LENNOX HENDRIX
USA 116844046 GT50K BBR 100 JH1C 1JE768
CDCB GPTA 04/01/2020 2083DAUS 334HRDS 3%RIP
99%R -39M 0.10% 20F 56%ILE
99%R 0.02% 2P 281CM\$ 270NM\$ 250FM\$ 313GM\$
3.6PL 1.9LIV 3.7DPR 3.1CCR -0.3HCR 2.72SCS
-0.1MFV -0.1DAB -0.4KET 2.4MAS 0.4MET 0.3RPL 2.55HTI
AJCA 04/01/2020 694DAUS
GPTAT 98%R -0.4 GJUI 2.6 GJPI 98%R 94

SELLING OPEN
SUMMER YEARLING
POTENTIAL 12TH GENERATION VERY GOOD OR EXCELLENT

SPRING CREEK T-BONE NETTY-ET 92%
USA 067124500 GI BBR 100 JH1F
TATTOO / K500
DHIA HERD # 35-57-0960 CONTROL # 500
5-01 305 3 28710 5.2 1504 3.8 1097 95DCR 3796C
6-03 305 2 26300 4.8 1261 3.4 903 98DCR 3120C
7-07 305 2 25560 4.6 1172 3.6 921 98DCR 3151C
8-09 194 2 11010 4.5 492 3.4 378 89DCR 1306C
305 2X ME AVG 7L 23973M 1129F 870P 2967C
PPA 2146M 101F 84P / YD 781M 40F 41P
CDCB GPTA 05/05/2020 5RECS 86%R 38%ILE
381M -0.01% 16F 0.02% 19P -2CM\$ -9NM\$ -29FM\$
-3.0PL -0.7LIV -0.8DPR -1.0CCR -0.7HCR 3.23SCS -18GM\$
-0.1MFV -0.3DAB -0.4KET -1.4MAS 0.6MET 0.4RPL -4.85HTI
AJCA 05/05/2020 GPTAT 82%R -0.6 GJUI -13.4
GJPI 81%R -15



RATLIFF JADE GLITTER
Excellent-92%
Great-Grandam of Lot 37

SIRE:
ALL LYNNS HENDRIX NITRO
USA 117951556 GT50K BBR 100 JH1F 7JE1242
CDCB GPTA 04/01/2020 3503DAUS 509HRDS 14%RIP
99%R 208M -0.10% -12F 13%ILE
99%R 0.00% 7P 10CM\$ 10NM\$ 9FM\$ 80GM\$
0.2PL 0.6LIV 3.2DPR 2.9CCR -1.4HCR 3.07SCS
-0.1MFV -0.2DAB -0.9KET -0.8MAS 0.6MET 0.4RPL -3.97HTI
AJCA 04/01/2020 1252DAUS
GPTAT 99%R -0.3 GJUI -1.9 GJPI 99%R 9

DAM:
LC IMPRESSION GIGGLES (TWIN)
JE840003151028394
TATTOO / 6L16
DHIA HERD # 48-89-0189 CONTROL # 501

2-07 83% 3-04 85%
ST SR DF RA RW RL FA FU RH RUW UC UD TP TL RTR RTS
37 34 35 20 38 34 28 34 34 32 32 32 34 23 26 27

PPA -2444M -152F -83P / YD -2420M -162F -82P
CDCB PTA 04/01/2020 1RECS 50%R 5%ILE
-1254M -0.01% -62F 0.01% -43P -338CM\$ -328NM\$ -306FM\$
0.8PL 0.4LIV 2.3DPR 2.8CCR 1.5HCR 3.08SCS -235GM\$
-0.2MFV -0.2DAB -0.8KET 1.0MAS 0.8MET 0.4RPL -1.64HTI
PA TYPE 0.2 JUI JPI 42%R -89

SISTER(S):
RATLIFF MINISTER MIDGEE 94%
3-09 305 2 14820 4.4 657 3.8 558 97DCR 1826C
RESERVE SENIOR CHAMPION, 2017 SOUTHERN NATIONAL SHOW
GRAND CHAMPION, 2017 SOUTHERN NATIONAL JUNIOR SHOW
RESERVE GRAND CHAMPION, 2015 KS ALL-BREEDS JR SHOW
4TH 4-YEAR-OLD, 2017 INTERNATIONAL JR JERSEY SHOW
LC IMPRESSION GRACIE 91%
3-11 265 2 13240 4.9 646 3.9 510 85DCR 1742C

NEXT DAM:
RATLIFF JADE GLITTER 92%
6-03 305 2 27480 4.6 1264 3.7 1008 96DCR 3420C
SIRE: GIPRAT BELLES JADE-ET JPI -57 7%ILE

4TH DAM:
PARTEE FUROR GLIMMER 90%
3-00 305 2 13200 5.0 664 3.9 518 92DCR 1782C

ROCK ELLA IMPRESSION-ET
JECAN000011227649 GT50K BBR 100 JH1F 250JE3285
CDCB GPTA 04/01/2020 731DAUS 334HRDS 7%RIP
98%R -1730M 0.00% -84F 1%ILE
98%R 0.00% -64P -513CM\$ -490NM\$ -442FM\$ -394GM\$
0.2PL 1.3LIV 1.8DPR 1.6CCR 1.7HCR 3.16SCS
-0.1MFV 0.0DAB -0.6KET 1.2MAS 1.1MET 0.3RPL 0.91HTI
AJCA 04/01/2020 629DAUS
GPTAT 97%R 0.3 GJUI 3.9 GJPI 94%R -141

RATLIFF GOVERNOR GINGER 91%
USA 117472855
TATTOO CK / 877
DHIA HERD # 48-98-0037 CONTROL # 292
2-00 305 2 12780 4.3 549 3.2 406 96DCR 1401C
3-03 305 2 18130 4.5 821 3.5 635 95DCR 2192C
4-06 305 2 16730 4.4 743 3.6 597 96DCR 2016C
5-07 256 2 12840 4.6 586 3.6 459 96DCR 1573C
305 2X ME AVG 4L 16454M 730F 570P 1952C
PPA -206M -13F -13P / YD -1379M -51F -42P
CDCB PTA 04/01/2020 4RECS 60%R 17%ILE
-899M 0.07% -29F 0.04% -25P -123CM\$ -126NM\$ -134FM\$
1.4PL -0.4LIV 2.5DPR 4.1CCR 1.3HCR 2.99SCS -47GM\$
-0.2MFV -0.3DAB -1.0KET 0.8MAS 0.5MET 0.5RPL -2.73HTI
AJCA 04/01/2020 PTAT 45%R 0.0 JUI 1.1
JPI 50%R -30
SIRE: GRIFFENS GOVERNOR-ET GJPI -108 2%ILE



BORN 06/07/2019 PO
FEMALE EFI 5.9% AMERICAN ID 1640 / 1640

PA -1714M -56F -47P
-338CM\$ -344NM\$ -359FM\$
-0.5PL 2.3DPR 2.8CCR 0.5HCR 3.08SCS
PA TYPE 0.2 JPI 36%R -96

SELLING OPEN
SUMMER YEARLING

SIRE:
RATLIFF DEUCE BOO
JE840003143280973 GT45K BBR 100 JH1F
CDCB GPTA 05/05/2020 0%RIP
73%R -1742M 0.15% -56F 3%ILE
73%R 0.08% -48P -304CM\$ -309NM\$ -321FM\$ -250GMS
0.6PL 1.2LIV 1.0DPR 1.9CCR 0.7HCR 3.10SCS
-0.1MFV 0.0DAB -0.4KET 1.2MAS 0.8MET 0.3RPL 1.06HTI
AJCA 05/05/2020 ODAUS
GPTAT 74%R 0.4 GJUI 6.5 GJPI 68%R -103

DAM:
RATLIFF APPLEJACK PROMISE-ET
JE840003143280998 GT45K BBR 100 JH1F
DHIA HERD # 48-14-0191 CONTROL # 1430
PPA -3992M -112F -113P / YD -6272M -126F -172P
CDCB GPTA 05/05/2020 1RECS 78%R 3%ILE
-1686M 0.14% -55F 0.09% -45P -371CM\$ -379NM\$ -397FM\$
-1.6PL -2.6LIV 3.5DPR 3.6CCR 0.2HCR 3.06SCS -237GM\$
-0.2MFV -0.3DAB -0.3KET 0.4MAS 0.0MET -0.1RPL -3.10HTI
AJCA 05/05/2020 GPTAT 78%R 0.0 GJUI 4.3
GJPI 74%R -89

SISTER(S):
RATLIFF DUALY PARIS 91%
3-06 305 2 18580 6.2 1159 4.0 744 95DCR 2576C
2ND AGED COW, 2017 CA STATE FAIR
2ND 5-YEAR-OLD, 2016 IL STATE FAIR
1ST 5-YEAR-OLD, 2016 SOUTHERN NATIONAL
6TH SR 3-YEAR-OLD, 2014 ALL AMERICAN OPEN SHOW
6TH, 2014 NATIONAL JERSEY JUG FUTURITY
1ST SR 3-YEAR-OLD, 2014 KS STATE FAIR
6TH SR 2-YEAR-OLD, 2013 ALL AMERICAN OPEN SHOW
4TH SR 2-YEAR-OLD, 2013 INTERNATIONAL JERSEY SHOW
RATLIFF COMERICA PEPSI 85%
1-11 305 2 18630 6.1 948 3.7 582 94DCR 2013C
RATLIFF EXCITATION PANSY-ET 90%
1-11 305 2 16850 5.4 918 3.8 644 93DCR 2228C
RATLIFF APPLEJACK PENNY 89%
1-11 281 2 16160 5.0 802 3.7 592 89DCR 2047C
ALL AMERICAN JR 2-YEAR-OLD, 2016
1ST JR 2-YEAR-OLD, 2016 INTERNATIONAL SHOW
RATLIFF EXCITATION PETUNIA-ET 91%
1-10 305 2 17900 5.0 894 3.8 678 94DCR 2346C
7TH MILKING YEARLING, 2016 ALL AMERICAN SHOW
RATLIFF EXCITATION PRECIOUS-ET 87%
2ND 3-YEAR-OLD, 2018 FLORIDA STATE FAIR
1ST JR 2-YEAR-OLD, 2017 FLORIDA STATE FAIR
RATLIFF EXCITATION PRICILLA-ET 91%
2-03 305 2 18080 5.6 1004 3.8 686 94DCR 2373C
6TH SR 2-YEAR-OLD, 2017 SOUTHERN NATIONAL
RATLIFF EXCITATION PARADISE-ET 89%
2-00 305 2 18140 5.5 1002 3.6 649 94DCR 2244C
RATLIFF EXCITATION PEPPERMINT-ET
2-01 257 2 9152 5.3 487 3.7 343 95DCR 1187C
RATLIFF ASTRO PRIZE SELLING AS LOT 68
RATLIFF CITATION A PAULA-ET SELLING AS LOT 64
RATLIFF CITATION A PURPLE-ET SELLING AS LOT 63
RATLIFF CITATION A PAMELA-ET SELLING AS LOT 61
RATLIFF CITATION A PANTHER-ET SELLING AS LOT 60
RATLIFF JOEL PEBBLES-ET SELLING AS LOT 56
RATLIFF JOEL PARSLEY-ET SELLING AS LOT 54
RATLIFF JOEL PRICELESS-ET SELLING AS LOT 52
RATLIFF MATT PEGGY-ET SELLING AS LOT 22
RATLIFF MATT PRINCESS-ET SELLING AS LOT 8

RON & CHRISTY RATLIFF, TRUSTEE BREEDER & OWNER
GARNETT, KS

RATLIFF MINISTER DEUCE
JE840003125089294 GT45K BBR 100 JH1F
CDCB GPTA 04/01/2020 33%RIP
78%R -2430M 0.40% -43F 3%ILE
78%R 0.16% -59P -300CM\$ -321NM\$ -369FM\$ -251GM\$
0.1PL 0.7LIV 1.5DPR 2.1CCR -0.9HCR 3.05SCS
0.0MFV -0.3DAB -0.3KET 0.5MAS 0.5MET 0.2RPL -0.57HTI
AJCA 04/01/2020 ODAUS
GPTAT 77%R 0.2 GJUI 6.8 GJPI 73%R -103

BILLINGS IMPRESSION OF BOOB00-ET 92%
JE840003129015884
DHIA HERD # 35-14-1833 CONTROL # 2348
1-11 305 2 16320 4.6 748 3.7 599 96DCR 2027C
3-00 305 2 22120 4.5 986 3.6 800 98DCR 2687C
4-02 305 2 23380 4.9 1142 3.5 824 98DCR 2848C
305 2X ME AVG 3L 23155M 1072F 836P 2833C
PPA -1976M -65F -52P / YD -2533M -98F -76P
CDCB PTA 04/01/2020 3RECS 58%R 6%ILE
-1451M 0.06% -58F 0.05% -44P -304CM\$ -299NM\$ -291FM\$
0.5PL 0.8LIV 1.3DPR 1.6CCR 0.8HCR 3.19SCS -229GM\$
-0.2MFV 0.0DAB -0.4KET 1.3MAS 0.9MET 0.2RPL 0.20HTI
AJCA 04/01/2020 PTAT 46%R 0.4 JUI 9.7
JPI 50%R -87

STEINHAUERS IATOLA APPLEJACK
USA 115488982 GT50K BBR 100 JH1F 11JE968
CDCB GPTA 04/01/2020 3488DAUS 520HRDS 6%RIP
99%R -917M 0.10% -24F 4%ILE
99%R 0.06% -21P -227CM\$ -230NM\$ -244FM\$ -98GM\$
-3.0PL -5.3LIV 2.6DPR 3.3CCR 1.4HCR 3.32SCS
-0.5MFV -0.5DAB -0.2KET -0.8MAS -0.7MET -0.2RPL -9.28HTI
AJCA 04/01/2020 1853DAUS
GPTAT 99%R 0.9 GJUI 7.5 GJPI 99%R -58

RATLIFF MINISTER PORSCHA-ET 95%
USA 116498535 GI BBR 100 JH1F
TATTOO CK / 705
DHIA HERD # 48-14-0191 CONTROL # 815
2-00 305 2 17280 5.6 968 3.7 646 95DCR 2235C
3-02 302 2 21000 5.5 1164 3.8 791 93DCR 2737C
4-02 305 2 20530 5.5 1126 3.9 806 95DCR 2790C
5-05 293 2 26690 5.6 1500 3.8 1017 95DCR 3519C
6-05 305 2 24520 5.1 1239 3.8 925 95DCR 3200C
8-03 305 2 24140 5.5 1339 3.7 890 95DCR 3078C
9-06 305 2 19360 6.1 1176 3.9 753 95DCR 2606C
305 2X ME AVG 7L 22510M 1259F 862P 2982C
PPA -1482M 20F -7P / YD -3231M -76F -76P
CDCB GPTA 05/05/2020 5RECS 81%R 5%ILE
-2008M 0.26% -48F 0.12% -50P -317CM\$ -333NM\$ -370FM\$
-0.2PL 0.1LIV 3.0DPR 3.2CCR -1.1HCR 2.99SCS -231GM\$
0.0MFV -0.1DAB -0.4KET 0.8MAS 0.4MET 0.2RPL 0.70HTI
AJCA 05/05/2020 GPTAT 75%R -0.6 GJUI 2.4
GJPI 72%R -98

5TH LIFETIME CHEESE CLASS, 2015 ALL AMERICAN SHOW & INTERNATIONAL JERSEY SHOW
GRAND CHAMPION, 2014 KANSAS STATE FAIR
6TH 4-YEAR-OLD, 2013 ALL AMERICAN JERSEY SHOW
2ND 4-YEAR-OLD, 2013 INTERNATIONAL JERSEY SHOW
GRAND CHAMPION, 2013 KANSAS STATE FAIR
RES INTERMEDIATE CHAMPION, 2012 ALL AMERICAN SHOW
5TH SR 2-YEAR-OLD, 2011 ALL AMERICAN JERSEY SHOW
3RD SR 2-YEAR-OLD, 2011 CENTRAL NATIONAL
SIRE: SELECT-SCOTT MINISTER-ET GJPI -145 2%ILE

SISTER(S):
RATLIFF IMPERIAL PENNY 88%
3-00 305 2 16670 4.2 697 3.7 610 94DCR 1962C
RATLIFF F PRIZE PRECIOUS 93%
8-10 305 2 16180 5.6 907 4.4 709 97DCR 2439C
RATLIFF TREAT PAIGE 90%
3-11 283 2 16650 5.1 845 3.5 584 94DCR 2018C

NEXT DAM:
RATLIFF MISTER T PATCHES 93%
7-07 305 2 22530 5.0 1121 3.5 795 93DCR 2748C
SIRE: OSBS MISTER T GJPI -73 2%ILE

4TH DAM:
RATLIFF HERMITAGE PENELOPE 91%
3-05 305 2 15410 4.9 749 3.7 575 DHIA 1870C
4TH, 1997 NATIONAL JERSEY JUG
1ST JR 3-YEAR-OLD, 1997 KANSAS STATE FAIR
RESERVE GRAND CHAMPION, 1997 KANSAS STATE FAIR



RATLIFF MINISTER PORSCHA-ET
Excellent-95%
Grandam of Lot 38



RATLIFF APPLEJACK PENNY
Very Good-89%
Full Sister to the Dam of Lot 38



RATLIFF DUALY PARIS
Excellent-91%
Sister to the Dam of Lot 38



RATLIFF HERMITAGE PENELOPE
Excellent-91%
Fourth Dam of Lot 38

39

Discoverys Jedi Effie-ET

USA 173880784



BORN 06/05/2019 TATTOO DY32 / DY32 PO
FEMALE EFI 4.5%

KREJCI KEVIN & LISA DEMMER BREEDER & OWNER
ELLSWORTH, WI

PA -1980M -50F -55P
-308CM\$ -312NM\$ -326FM\$
0.4PL 2.0DPR 1.7CCR 0.1HCR 3.09SCS
PA TYPE 0.5 JPI 29%R -99

SELLING OPEN

SUMMER YEARLING

SISTER(S):
DISCOVERYS PREMIER EMME 90%
DISCOVERYS VELOCITY EVY-ET 84%
DISCOVERYS VELOCITY EMBER-ET 88%
1-10 272 2 9200 5.0 463 3.8 349 94DCR 1207C

SIRE:

DISCOVERYS PREMIER JEDI
USA 119755718 138JE6011
PA -1744M -31F -42P
-107CM\$ -122NM\$ -157FM\$
2.1PL 3.1DPR 2.7CCR 0.3HCR 3.05SCS
PA TYPE 0.3 JPI 43%R -43

DAM:

DISCOVERYS TEQUILA ESCAPE-ET
USA 118573250 GT BBR 100 JH1F
TATTOO DY06 / DY06
DHIA HERD # 35-48-1077 CONTROL # 1063

2-01 330 2 13252 6.0 794 3.8 501 DHIR 1734C
3-03 294 2 15187 5.5 828 3.6 550 DHIR 1902C
4-03 305 2 14686 5.9 868 4.0 586 DHIR 2029C
5-02 355 2 14047 5.2 731 3.9 548 DHIR 1897C
6-03 305 2 12160 5.1 624 4.0 484 98DCR 1671C
305 2X ME AVG 1L 12422M 648F 496P 1717C

3-05 91% 4-09 93% 5-04 94% 6-05 95%
ST SR DF RA RW RL FA FU RH RUW UC UD TP TL RTR RTS
43 36 49 18 29 28 35 43 48 39 27 39 29 34 27 36

PPA -3871M -71F -101P / YD -3651M -92F -109P
CDCB GPTA 05/05/2020 5RECS 80%R 1%ILE
-2215M 0.20% -69F 0.07% -68P -509CM\$ -503NM\$ -494FM\$
-1.4PL -2.1LIV 0.9DPR 0.6CCR -0.1HCR 3.13SCS -414CM\$
-0.1MFV -0.3DAB -0.5KET -0.1MAS 0.8MET 0.2RPL -2.76HTI
AJCA 05/05/2020 GPTAT 78%R 0.6 GJUI 14.6
GJPI 74%R-154

WINNER, 2016 NATIONAL JERSEY JUG FUTURITY
1ST 5-YR-OLD, 2018 MINNESOTA STATE FAIR
HON. MENTION GRAND CHAMPION, MINNESOTA STATE FAIR

SISTER(S):

DISCOVERYS TEQUILA EPIC NIGHT 88%
7-04 305 2 12710 4.4 556 3.3 425 97DCR 1468C
DISCOVERYS TEQUILA ECLIPSE-ET 92%
6-03 305 2 14700 4.7 688 3.6 525 98DCR 1815C
DISCOVERYS TEQUILA ENCORE 88%



DISCOVERYS TEQUILA ESCAPE-ET

Excellent-95%
Dam of Lot 39



BRIDON VINDICATION EVELYN-ET

Excellent-93%
Grandam of Lot 39



DISCOVERYS VELOCITY EMBER-ET

Very Good-88%
Sister to Lot 39



BRIDON PATRICK EVEREADY-ET

Excellent 90 (CAN)
Great-Grandam of Lot 39

HAWARDEN IMPULS PREMIER

USA 067107510 GT50K BBR 100 JH1C 29JE3756
CDCB GPTA 04/01/2020 7212DAUS 1165HRDS 5%RIP
99%R -1049M 0.24% -2F 25%ILE
99%R 0.14% -11P 138CM\$ 107NM\$ 36FM\$ 146GM\$
2.7PL 3.5LIV 3.1DPR 1.4CCR -0.5HCR 3.06SCS
0.0MFV 0.1DAB 0.6KET 1.1MAS 1.2MET 0.4RPL 3.79HTI
AJCA 04/01/2020 4054DAUS
GPTAT 99%R 0.4 GJUI -0.5 GJPI 99%R 21

DISCOVERYS VERBATIM JAGUAR

USA 118697257 GT BBR 100 JH1F 95%
TATTOO LD21 / LD21
DHIA HERD # 35-48-1077 CONTROL # 1079
2-08 294 2 14482 4.9 704 3.3 475 DHIA 1640C
3-07 284 2 12980 5.5 715 3.6 471 DHIA 1629C
4-06 343 2 14940 5.1 762 3.6 544 DHIA 1882C
5-07 305 2 14310 5.0 721 3.4 490 98DCR 1693C
305 2X ME AVG 1L 14384M 728F 498P 1721C
PPA -4537M -119F -130P / YD -4356M -100F -127P
CDCB GPTA 05/05/2020 5RECS 79%R 4%ILE
-2439M 0.31% -60F 0.09% -73P -351CM\$ -350NM\$ -350FM\$
1.5PL 0.7LIV 3.1DPR 4.0CCR 1.0HCR 3.03SCS -235GM\$
-0.1MFV -0.3DAB -0.4KET 1.8MAS 0.9MET 0.3RPL 0.77HTI
AJCA 05/05/2020 GPTAT 78%R 0.2 GJUI 8.7
GJPI 73%R-107

TOWER VUE PRIME TEQUILA-ET

USA 114816452 GTHD BBR 100 JH1F 76JE156
CDCB GPTA 04/01/2020 5198DAUS 1478HRDS 8%RIP
99%R -2087M 0.22% -59F 0%ILE
99%R 0.09% -59P -607CM\$ -605NM\$ -606FM\$ -600GM\$
-3.8PL -4.6LIV -3.2DPR -4.7CCR -2.3HCR 3.38SCS
0.0MFV -0.4DAB -0.3KET -1.4MAS 0.7MET 0.3RPL -4.21HTI
AJCA 04/01/2020 3499DAUS
GPTAT 99%R 1.1 GJUI 12.1 GJPI 99%R -208

BRIDON VINDICATION EVELYN-ET

JECAN000010219769 GT8K BBR 100 JH1F 93%
TATTOO TS31 / TS31
DHIA HERD # 41-74-9143 CONTROL # 970
2-02 279 2 14157 4.2 594 3.2 452 DHIA 1560C
3-01 365 2 17143 4.5 780 3.6 621 DHIA 2109C
4-10 348 2 17982 4.6 834 3.4 608 DHIA 2101C
6-01 304 2 14713 4.5 664 3.6 527 DHIA 1793C
PPA -472M -82F -48P / YD -2499M -137F -107P
CDCB GPTA 05/05/2020 5RECS 82%R 1%ILE
-1769M 0.00% -85F -0.03% -71P -530CM\$ -502NM\$ -441FM\$
0.8PL 0.3LIV 4.8DPR 5.3CCR 2.9HCR 2.94SCS -335GM\$
-0.1MFV -0.2DAB -0.4KET 1.2MAS 1.0MET 0.2RPL 0.15HTI
AJCA 05/05/2020 GPTAT 77%R -1.0 GJUI -3.1
GJPI 75%R-112

2ND JR 3-YEAR-OLD, 2011 MINNESOTA STATE FAIR

SIRE: VINDICATION GJPI -76 2%ILE

SISTER(S):

BRIDON IATOLA EVERMORE-ET 94%
6-01 305 2 23820 4.0 951 3.4 815 96DCR 2650C
4TH JR 3-YEAR-OLD, 2010 ALL AMERICAN JERSEY SHOW
BRIDON VIN EVE-ET VG 87 (CAN)
3-01 305 2 17424 4.3 743 3.6 633 CAN 2068C

NEXT DAM:

BRIDON PATRICK EVEREADY-ET EX 90 (CAN)
4-04 305 2 20409 4.4 891 3.4 684 CAN 2363C
5 STAR BROOD COW IN CANADA, FEBRUARY 2014
2ND 4-YEAR-OLD, 2006 BRANT/NORFOLK PARISH SHOW
1ST 3-YEAR-OLD, 2005 BRANT/NORFOLK PARISH SHOW
4TH 4-YEAR-OLD, 2003 ONTARIO SPRING DISCOVERY
4TH SR 3-YEAR-OLD, 2005 ONTARIO SPRING SHOW
SIRE: NABDON MASTER PATRICK 7R JPI -183 0%ILE

4TH DAM:

JASPAR RENAISSANCES EVENING EX 91-3E (CAN)
6-11 305 2 23031 6.0 1378 3.8 878 CAN 3039C
INTERMEDIATE CHAMPION, 1999 WORLD DAIRY EXPO
INTERMEDIATE CHAMPION, 1998 ROYAL AG WINTER FAIR
INTERMEDIATE CHAMPION, 1997 ROYAL AG WINTER FAIR
RESERVE GRAND CHAMPION, 1999 ROYAL AG WINTER FAIR
ALL CANADIAN SENIOR YEARLING, 1997
ALL CANADIAN SENIOR TWO YEAR OLD, 1998
ALL CANADIAN SENIOR THREE YEAR OLD, 1999
1ST SENIOR THREE-YEAR-OLD, 1999 ROYAL AG WINTER FAIR
1ST SENIOR THREE-YEAR-OLD, 1999 WORLD DAIRY EXPO
1ST MILKING YEARLING, 1997 STRATFORD CHAMPIONSHIP
1ST MILKING YEARLING, 1997 ONTARIO DAIRY DISCOVERY
GOLD AWARD ON 1-10 RECORD

40

Arthuracres Joel Makita

JE840003208473235



BORN 06/03/2019 PO
FEMALE EFI 6.2% AMERICAN ID 96 / 96

PA -1714M -58F -48P
-416CM\$ -416NM\$ -422FM\$
-1.9PL -0.2DPR -0.4CCR -0.1HCR 3.22SCS
PA TYPE 0.9 JPI 35%R -136

SELLING OPEN
SUMMER YEARLING

SIRE:
GUIMO JOEL-ET
JECAN000106797223 GT BBR 100 JH1F 200JE384
CDCB GPTA 04/01/2020 3298DAUS 802HRDS 12%RIP
99%R -1583M 0.08% -60F 2%ILE
99%R 0.08% -42P -369CM\$ -372NM\$ -383FM\$ -308GM\$
-1.6PL -0.5LIV 0.2DPR 0.2CCR 1.0HCR 3.27SCS
0.1MFV 0.1DAB 0.2KET 0.3MAS 1.0MET 0.3RPL 2.76HTI
AJCA 04/01/2020 723DAUS
GPTAT 98%R 1.1 GJUI 14.8 GJPI 97%R -112

DAM:
ARTHUR ACRES ROMAN NIGHTINGALE-ET
JE840003138572807
DHIA HERD # 42-12-0003 CONTROL # 2057
1-11 289 2 8530 5.0 424 3.7 313 67DCR 1082C
2-11 192 2 6380 3.8 240 3.8 241 83DCR 719C
305 2X ME AVG 2L 10777M 472F 402P 1302C
2-00 85%
ST SR DF RA RW RL FA FU RH RUW UC UD TP TL RTR RTS
43 33 36 22 32 27 35 36 36 28 31 38 31 24 36 30

PPA -4601M -198F -147P / YD -4749M -209F -152P
CDCB PTA 04/01/2020 2RECS 48%R 2%ILE
-1845M 0.17% -56F 0.07% -54P -462CM\$ -460NM\$ -460FM\$
-2.2PL -0.7LIV -0.5DPR -0.9CCR -1.1HCR 3.16SCS -417GM\$
-0.1MFV -0.2DAB -0.5KET 0.1MAS 0.6MET 0.2RPL -2.03HTI
AJCA 04/01/2020 PTAT 40%R 0.7 JUI 6.0
JPI 42%R-159
3RD 4-YR-OLD, 2013 IOWA STATE FAIR JR SHOW
1ST JR 3-YEAR-OLD, 2012 IOWA STATE FAIR

SISTER(S):
EDGEBROOK JACKKNIFE NORA 91%
ARTHURACRES EXCITATION NAVY-ET 88%
EXCITING NIGHT OF ARTHURACRES-ET
1ST JR 3-YR-OLD, 2017 IOWA STATE FAIR
RESERVE GRAND CHAMPION, 2016 IOWA STATE FAIR
ARTHURACRES TEQUILA NIGHT FURY-ET 86%
2-01 305 2 10000 5.5 548 3.8 376 60DCR 1301C
ARTHURACRES TEQUILA NIBBLES-ET 84%
2-01 253 2 7600 5.6 424 3.8 287 89DCR 993C
4TH JR 2-YEAR-OLD, 2019 IOWA STATE FAIR

ARTHUR ACRES & HAKEMAN BREANNA BREEDER & OWNER
OELWEIN, IA

TOLLENAARS IMPULS LEGAL 233-ET
USA 061929249 GTHD BBR 100 JH1C 29JE3506
CDCB GPTA 04/01/2020 13140DAUS 1496HRDS 5%RIP
99%R -78M -0.08% -20F 11%ILE
99%R 0.01% -1P -26CM\$ -28NM\$ -33FM\$ 20GM\$
0.8PL 0.5LIV 1.6DPR 2.6CCR 2.6HCR 3.00SCS
0.2MFV 0.2DAB 0.8KET -1.0MAS 0.6MET 0.2RPL 2.50HTI
AJCA 04/01/2020 5896DAUS
GPTAT 99%R 0.1 GJUI 1.8 GJPI 99%R 16

FERMAR PARAMOUNT JOY 95%
JECAN000104419880 GT45K BBR 100 JH1C
DHIA HERD # 33-87-0722 CONTROL # 31
2-00 305 2 15807 5.0 785 4.0 639 CAN 2146C
3-01 305 2 21400 5.2 1116 4.1 873 CAN 3001C
4-11 305 2 20860 5.1 1065 3.7 778 CAN 2692C
8-03 305 2 17130 5.1 870 3.5 594 103DCR 2053C
305 2X ME AVG 4L 21962M 1112F 848P 2894C
CDCB GPTA 05/05/2020 ORECS 87%R 3%ILE
-1603M 0.02% -74F 0.07% -44P -401CM\$ -404NM\$ -413FM\$
-1.7PL 1.6LIV 2.0DPR 1.3CCR -0.1HCR 3.16SCS -307GM\$
0.0MFV 0.0DAB -0.3KET 1.9MAS 1.1MET 0.4RPL 3.57HTI
AJCA 05/05/2020 GPTAT 83%R 0.6 GJUI 6.9
GJPI 82%R-112

ROSEYS TEQUILA ROMAN
JE840003013232756 GT99K BBR 100 JH1F 107JE1472
CDCB GPTA 04/01/2020 46DAUS 29HRDS 30%RIP
88%R -1670M 0.11% -59F 1%ILE
89%R 0.05% -51P -559CM\$ -549NM\$ -534FM\$ -535GM\$
-4.3PL -2.6LIV -2.9DPR -2.8CCR -1.3HCR 3.37SCS
-0.1MFV -0.2DAB -0.6KET -1.0MAS 0.7MET 0.2RPL -4.04HTI
AJCA 04/01/2020 27DAUS
GPTAT 82%R 1.1 GJUI 11.2 GJPI 81%R -199

EDGEBROOK NEVADA NIBBLES 93%
USA 115967928 GT13K BBR 100 JH1F
TATTOO / D576
DHIA HERD # 42-19-0256 CONTROL # 40576
1-10 305 2 14040 5.6 782 3.7 519 89DCR 1795C
5-11 305 3 25120 5.0 1263 3.5 884 93DCR 3055C
305 2X ME AVG 2L 20996M 1122F 762P 2636C
PPA -227M 130F 14P / YD -1052M 86F -13P
CDCB GPTA 05/05/2020 2RECS 83%R 7%ILE
-1721M 0.25% -34F 0.08% -47P -261CM\$ -269NM\$ -287FM\$
-0.1PL 1.3LIV 1.9DPR 1.1CCR -0.9HCR 2.96SCS -208GM\$
-0.1MFV -0.2DAB -0.5KET 1.2MAS 0.4MET 0.2RPL -0.18HTI
AJCA 05/05/2020 GPTAT 83%R -0.2 GJUI -2.3
GJPI 77%R -93

2ND AGED COW, 2014 IOWA STATE FAIR
8TH AGED COW, 2013 WORLD DAIRY EXPO
GRAND CHAMPION, 2013 NATIONAL DAIRY CONGRESS
1ST AGED COW, 2013 MINNESOTA STATE FAIR
RESERVE GRAND CHAMPION, 2013 IOWA STATE FAIR
2ND 5-YR-OLD, 2012 WISCONSIN SPRING SPECTACULAR
2ND JR 3-YR-OLD, 2010 MINNESOTA STATE FAIR
1ST JR 2-YR-OLD, 2009 WORLD DAIRY EXPO JR SHOW
RESERVE GRAND CHAMP, 2009 IOWA STATE FAIR JR SHOW
SIRE: HURONIA CONNECTION NEVADA 27L GJPI -116 2%ILE

SISTER(S):
EDGEBROOK JACKKNIFE NATASHA 90%
EDGEBROOK GILLER NATALIE 87%
3-01 287 2 14460 5.7 823 3.7 540 95DCR 1868C

NEXT DAM:
EDGEBROOK JADES NOBLE 93%
5-04 305 2 21590 4.1 893 3.4 732 78DCR 2441C
SIRE: GIPRAT BELLES JADE-ET JPI -57 7%ILE

4TH DAM:
GALAXY NELLIE OF EDGEBROOK 90%
6-10 305 2 19880 4.5 901 3.5 697 89DCR 2406C



EDGEBROOK NEVADA NIBBLES
Excellent-93%
Grandam of Lot 40



EXCITING NIGHT OF ARTHURACRES-ET
Sister to the Dam of Lot 40



TRIPLE S AUSTIN STRWBRY DAQUIRI, E-91%
Grandam of Lot 41

41

Triple S Casino Wrangler

USA 173823833

BORN 06/02/2019 TATTOO / SL64 P1
FEMALE EFI 7.3%

PA -674M -18F -8P
9CM\$ -9NM\$ -50FM\$
1.1PL 0.8DPR 0.7CCR 1.1HCR 3.14SCS
PA TYPE 1.4 JPI 33%R -14

SELLING OPEN
SUMMER YEARLING

SIRE:
ELLIOTTS REGENCY CASINO-ET
JE840003125141657 GT50K BBR 100 JH1F 14JE725
CDCB GPTA 04/01/2020 291DAUS 81HRDS 93%RIP
96%R -300M 0.06% -1F 33%ILE
96%R 0.10% 11P 190CM\$ 161NM\$ 96FM\$ 169GM\$
2.4PL 0.7LIV 0.9DPR 1.3CCR 2.1HCR 3.17SCS
0.0MFV 0.3DAB 0.1KET -1.9MAS 0.1MET 0.1RPL -1.73HTI
AJCA 04/01/2020 90DAUS
GPTAT 91%R 1.9 GJUI 16.6 GJPI 89%R 34

DAM:
TRIPLE S TERPSTER STRAWBRY WINE
USA 119748844
TATTOO / SL43
DHIA HERD # 42-53-0212 CONTROL # 8844

1-11 279 3 16900 5.1 859 3.7 632 90DCR 2186C
2-11 305 3 23240 5.4 1256 3.7 855 94DCR 2957C
305 2X ME AVG 2L 22445M 1205F 848P 2934C

2-01 86% 3-02 87%
ST SR DF RA RW RL FA FU RH RUW UC UD TP TL RTR RTS
45 38 40 31 38 27 34 36 41 45 28 25 32 20 30 32

PPA -1317M 7F -10P / YD -1649M -26F -28P
CDCB PTA 04/01/2020 2RECS 53%R 12%ILE
-1048M 0.08% -35F 0.06% -26P -172CM\$ -179NM\$ -195FM\$
-0.3PL 0.3LIV 0.7DPR 0.0CCR 0.0HCR 3.10SCS -137GM\$
-0.1MFV 0.0DAB -0.2KET 1.6MAS 0.5MET 0.1RPL 1.77HTI
AJCA 04/01/2020 PTAT 45%R 0.8 JUI 5.3
JPI 42%R -62

4TH, 2018 ILLINOIS STATE FUTURITY

NEXT DAM:
NATURAS PERIMETER SUNSHINE 88%
8-04 305 2 18190 4.7 853 3.7 670 96DCR 2294C
SIRE: ROCK ELLA PERIMETER-ET GJPI -33 5%ILE

4TH DAM:
NATURAS TERMINATOR KASSIE {6} 81%
3-00 305 2 19500 4.3 832 3.6 708 99DCR 2314C

ROPP SAMANTHA, SAVANNAH AND SA BREEDER & OWNER
STRAWN, IL

TJF VISIONARY REGENCY
USA 067248196 GT80K BBR 100 JH1F 14JE662
CDCB GPTA 04/01/2020 3057DAUS 222HRDS 19%RIP
99%R 1212M -0.14% 27F 56%ILE
99%R 0.03% 52P 289CM\$ 268NM\$ 219FM\$ 207GM\$
1.4PL -3.3LIV -1.9DPR -0.8CCR 2.2HCR 3.20SCS
0.1MFV 0.3DAB 0.3KET -4.4MAS -0.4MET 0.1RPL -5.01HTI
AJCA 04/01/2020 1194DAUS
GPTAT 99%R 1.3 GJUI 6.3 GJPI 97%R 70

CHILLI PREMIER CINEMA-ET 93%
USA 071577202 GT50K BBR 100 JH1F
DHIA HERD # 23-63-4533 CONTROL # 20895
2-11 305 2 21669 5.4 1179 3.8 820 91DCR 2838C
4-01 305 2 21170 5.6 1187 3.9 824 91DCR 2852C
305 2X ME AVG 3L 21304M 1146F 803P 2779C
PPA -3386M -46F -55P / YD -2965M -31F -50P
CDCB GPTA 05/05/2020 3RECS 87%R 26%ILE
-1396M 0.21% -25F 0.12% -28P -48CM\$ -68NM\$ -115FM\$
1.2PL 1.1LIV 1.1DPR 0.2CCR 0.6HCR 3.08SCS -32GM\$
0.0MFV 0.1DAB 0.2KET 0.4MAS 0.5MET 0.2RPL 1.70HTI
AJCA 05/05/2020 GPTAT 84%R 1.3 GJUI 13.5
GJPI 81%R -32

WF ACTION TERPSTER
USA 118049214 GT80K BBR 100 JH1F 94JE3877
CDCB GPTA 04/01/2020 185DAUS 108HRDS 8%RIP
95%R -589M -0.18% -65F 3%ILE
95%R -0.02% -26P -329CM\$ -312NM\$ -278FM\$ -274GM\$
-0.4PL 0.0LIV -0.3DPR -0.1CCR 0.0HCR 3.16SCS
-0.1MFV 0.1DAB -0.1KET 1.4MAS 0.4MET -0.1RPL 1.85HTI
AJCA 04/01/2020 135DAUS
GPTAT 92%R 0.9 GJUI 5.4 GJPI 89%R -82

TRIPLE S AUSTIN STRWBRY DAQUIRI 91%
USA 118778758 TATTOO / SL25
DHIA HERD # 42-53-0212 CONTROL # 2500
1-11 280 2 13190 5.1 671 3.6 478 96DCR 1653C
2-11 305 2 15850 5.0 797 3.8 610 95DCR 2111C
4-08 305 3 23920 5.8 1381 3.7 886 93DCR 3065C
5-09 305 3 23730 5.9 1393 3.6 860 94DCR 2974C
305 2X ME AVG 4L 19018M 1062F 720P 2490C
PPA -1450M 44F -22P / YD -2588M -31F -62P
CDCB PTA 04/01/2020 4RECS 54%R 10%ILE
-1564M 0.23% -31F 0.09% -39P -200CM\$ -211NM\$ -239FM\$
-0.2PL 0.5LIV 1.0DPR 0.1CCR 0.0HCR 3.03SCS -165GM\$
-0.1MFV -0.2DAB -0.2KET 1.8MAS 0.6MET 0.3RPL 1.37HTI
AJCA 04/01/2020 PTAT 47%R 0.0 JUI 5.6
JPI 44%R -76
GRAND CHAMPION, 2015 LAND OF LINCOLN JUNIOR SHOW
RES GRAND CHAMPION, 2015 ILLINOIS STATE FAIR JR SHOW
3RD 4-YR-OLD, 2018 ILLINOIS STATE FAIR
SIRE: RATLIFF COMERICA AUSTIN-ET GJPI -116 2%ILE

SISTER(S):
TRIPLE S ELLIOTTS MOONLIGHT 87%
3-03 305 2 12430 4.0 502 3.7 455 95DCR 1435C
TRIPLE S SULTON LUCKY 90%
4-07 305 2 18370 3.8 691 3.7 680 95DCR 2052C
JX TRIPLE S GANNON DAZZLE {3} 87%
8-02 305 3 25710 4.8 1225 3.7 959 94DCR 3290C
TRIPLE S FIRE SPARKLETINI 91%
3-02 305 2 14090 4.3 602 3.7 518 100DCR 1682C
JUNIOR CHAMPION, 2015 ILLINOIS STATE FAIR

42

Freemans Colton Pauline

USA 67741412

FREEMAN, DAVID E
GREENVILLE, IL

BREEDER & OWNER

BORN 06/01/2019 PO
FEMALE EFI 7.7% AMERICAN ID 1412 / 1412

PA -1008M -6F -24P
-34CM\$ -44NM\$ -68FM\$
0.0PL 0.3DPR 0.2CCR -0.4HCR 3.01SCS
PA TYPE 1.2 JPI 42%R -25

SELLING OPEN
SUMMER YEARLING

SIRE:
CHILLI ACTION COLTON-ET
USA 066738335 GT50K BBR 100 JH1F 7JE1088
CDCB GPTA 04/01/2020 2798DAUS 861HRDS 28%RIP
99%R -1763M 0.29% -28F 5%ILE
99%R 0.11% -44P -179CM\$ -188NM\$ -214FM\$ -142GM\$
-0.7PL 1.4LIV 0.6DPR 0.2CCR 0.3HCR 3.19SCS
0.0MFV 0.1DAB 0.2KET 1.3MAS 0.0MET 0.0RPL 2.97HTI
AJCA 04/01/2020 1540DAUS
GPTAT 98%R 1.5 GJUI 14.2 GJPI 96%R -63

DAM:
FREEMANS LEMONHEAD PAULA
USA 067561379 GT BBR 100 JH1C
DHIA HERD # 33-25-0855 CONTROL # 1379
2-04 305 3 21760 5.2 1130 3.6 776 84DCR 2683C
305 2X ME AVG 1L 23987M 1264F 870P 3008C

2-06 85%
ST SR DF RA RW RL FA FU RH RUW UC UD TP TL RTR RTS
40 32 34 26 34 27 29 28 37 33 23 35 24 25 27 32

PPA 1097M 149F 71P / YD 1603M 186F 90P
CDCB GPTA 05/05/2020 1RECS 78%R 68%ILE
-252M 0.14% 17F 0.03% -3P 111CM\$ 101NM\$ 79FM\$
0.7PL -0.9LIV -0.1DPR 0.2CCR -1.0HCR 2.83SCS 91GM\$
-0.1MFV -0.1DAB -0.4KET -0.2MAS -0.3MET 0.0RPL -2.41HTI
AJCA 05/05/2020 GPTAT 78%R 0.8 GJUI 5.5
GJPI 73%R 13

FOREST GLEN AVERY ACTION-ET
USA 111023978 GTHD BBR 100 JH1F 7JE590
CDCB GPTA 04/01/2020 23913DAUS 2793HRDS 4%RIP
99%R -889M -0.02% -47F 5%ILE
99%R 0.00% -33P -178CM\$ -168NM\$ -146FM\$ -107GM\$
1.3PL 3.9LIV 2.1DPR 1.8CCR 2.2HCR 3.00SCS
0.1MFV 0.4DAB 0.6KET 3.2MAS 0.0MET -0.1RPL 9.08HTI
AJCA 04/01/2020 12211DAUS
GPTAT 99%R 0.6 GJUI 5.4 GJPI 99%R -31

FAMILY HILL CONNECTION CHILLI-ET 91%
USA 114535186 GT3K BBR 100 JH1F
TATTOO / F950
DHIA HERD # 51-09-0284 CONTROL # 950
2-04 266 2 17560 7.6 1335 4.0 694 89DCR 2403C
3-04 365 2 27470 6.3 1740 3.8 1038 DHIR 3592C
305 2X ME AVG 1L 23610M 1760F 934P 3234C
CDCB GPTA 05/05/2020 ORECS 90%R 15%ILE
-1836M 0.31% -28F 0.15% -39P -116CM\$ -142NM\$ -201FM\$
0.1PL 0.4LIV 1.7DPR 2.2CCR -0.1HCR 2.95SCS -73GM\$
-0.1MFV -0.1DAB -0.4KET 1.0MAS 0.6MET 0.2RPL 0.12HTI
AJCA 05/05/2020 GPTAT 86%R 0.8 GJUI 8.4
GJPI 85%R -38

STEINHAUERS SAMSON LEMONHEAD
USA 118662185 GT80K BBR 100 JH1F 14JE670
CDCB GPTA 04/01/2020 5570DAUS 682HRDS 20%RIP
99%R -364M 0.18% 21F 37%ILE
99%R 0.08% 4P 215CM\$ 187NM\$ 130FM\$ 183GM\$
2.0PL 0.1LIV 0.8DPR 1.3CCR 0.5HCR 2.84SCS
0.0MFV -0.1DAB -0.7KET -0.2MAS 0.0MET -0.1RPL -1.74HTI
AJCA 04/01/2020 2703DAUS
GPTAT 99%R 1.0 GJUI 6.8 GJPI 97%R 40

JJF FREEMANS SHOAL PENNY 93%
USA 067431157
DHIA HERD # 33-25-0855 CONTROL # 1157
2-02 231 2 11620 4.6 530 3.7 435 86DCR 1452C
3-01 305 2 22700 4.7 1075 3.6 818 94DCR 2828C
305 2X ME AVG 2L 20851M 964F 764P 2597C
PPA -1087M -62F -23P / YD -205M -19F 1P
CDCB PTA 04/01/2020 5RECS 55%R 29%ILE
-38M -0.01% -4F 0.02% 3P -43CM\$ -52NM\$ -70FM\$
-0.2PL -1.1LIV -0.3DPR 0.5CCR -0.9HCR 2.89SCS -55GM\$
-0.1MFV -0.1DAB -0.1KET 0.3MAS 0.0MET 0.1RPL -0.99HTI
AJCA 04/01/2020 PTAT 46%R -0.9 JUI -6.6
JPI 47%R -3
SIRE: FREEMAN BLACKSTONE SHOAL-ET GJPI -42 6%ILE

SISTER(S):
FREEMANS SANTIAGO PRINCESS 91%
4-02 305 2 20540 5.0 1021 3.7 759 96DCR 2625C

NEXT DAM:
JJF ABES STARLITE 85%
4-07 305 2 25410 4.0 1022 3.4 864 96DCR 2831C
SIRE: AHLEM LEMVIG ABE {6}-ET GJPI 24 15%ILE

4TH DAM: JJF STARLIGHTS AVERY



BORN 04/20/2019 PO
FEMALE EFI 4.6% AMERICAN ID 1623 / 1623

RON & CHRISTY RATLIFF, TRUSTEE BREEDER & OWNER
GARNETT, KS

PA -1902M -30F -45P
-238CM\$ -254NM\$ -294FM\$
-0.5PL 1.8DPR 2.2CCR -0.5HCR 3.15SCS
PA TYPE 0.6 JPI 43%R -78

GIPRAT BELLES JADE-ET
JECAN000010008436 70JE9967
CDCB PTA 04/01/2020 2734DAUS 967HRDS 4%RIP
99%R -1770M 0.22% -42F 7%ILE
99%R 0.08% -50P -145CM\$ -150NM\$ -161FM\$ -64GM\$
3.4PL 3.4LIV 3.7DPR 4.6CCR -0.4HCR 2.99SCS
0.1MFV -0.1DAB 0.0KET 2.5MAS 0.7MET 0.7RPL 5.58HTI
AJCA 04/01/2020 1933DAUS
GPTAT 99%R 0.0 JUI 2.2 JPI 97%R -57

SELLING OPEN
SPRING YEARLING

PLEASANT VALLEY PRIME HEATHER 96%
USA 110432463 GI BBR 100 JH1F
TATTOO L38 / L38
DHIA HERD # 51-04-9222 CONTROL # 265
3-01 305 2 13290 5.2 688 4.1 546 99DCR 1860C
4-06 305 2 15610 6.0 936 4.1 647 97DCR 2241C
5-10 305 2 18710 6.3 1177 3.8 708 87DCR 2450C
7-05 305 2 20750 6.6 1364 3.8 790 49DCR 2734C
305 2X ME AVG 5L 16186M 967F 645P 2222C
PPA -3578M -19F -47P / YD -4073M -73F -95P
CDCB GPTA 05/05/2020 5RECS 85%R 3%ILE
-2179M 0.29% -50F 0.11% -58P -401CM\$ -412NM\$ -439FM\$
-0.5PL -0.9LIV 2.0DPR 2.9CCR 0.5HCR 3.00SCS -319GM\$
0.0MFV -0.5DAB -0.5KET 1.7MAS 0.5MET 0.3RPL 0.43HTI
AJCA 05/05/2020 GPTAT 75%R -0.7 GJUI 0.8
GJPI 76%R-108

SIRE:
SV JADE HIRED GUN-ET
USA 115093063 GT50K BBR 100 JH1F 94JE3720
CDCB GPTA 04/01/2020 2708DAUS 849HRDS 7%RIP
99%R -1929M 0.22% -51F 3%ILE
99%R 0.10% -51P -338CM\$ -346NM\$ -366FM\$ -209GM\$
-0.2PL -0.9LIV 3.8DPR 4.8CCR 0.5HCR 3.14SCS
0.0MFV -0.6DAB -0.8KET 2.3MAS 0.4MET 0.4RPL 0.67HTI
AJCA 04/01/2020 1747DAUS
GPTAT 99%R 0.1 GJUI 4.1 GJPI 97%R -93

CHILLI ACTION COLTON-ET
USA 066738335 GT50K BBR 100 JH1F 7JE1088
CDCB GPTA 04/01/2020 2798DAUS 861HRDS 28%RIP
99%R -1763M 0.29% -28F 5%ILE
99%R 0.11% -44P -179CM\$ -188NM\$ -214FM\$ -142GM\$
-0.7PL 1.4LIV 0.6DPR 0.2CCR 0.3HCR 3.19SCS
0.0MFV 0.1DAB 0.2KET 1.3MAS 0.0MET 0.0RPL 2.97HTI
AJCA 04/01/2020 1540DAUS
GPTAT 98%R 1.5 GJUI 14.2 GJPI 96%R -63

DAM:
RATLIFF COLTON DAWN-ET
JE840003136709090 GT29K BBR 100 JH1F
DHIA HERD # 48-14-0191 CONTROL # 1323
1-10 304 2 16240 5.9 952 4.1 671 94DCR 2324C
305 2X ME AVG 1L 20746M 1184F 855P 2961C

ARETHUSA PRIMETIME DEJA VU-ET 95%
USA 114891949 GI BBR 100 JH1F
TATTOO AF04 / AF04
DHIA HERD # 48-14-0191 CONTROL # 49
1-09 305 2 13630 5.8 786 4.0 552 92DCR 1911C
3-00 260 2 17090 6.2 1052 3.9 666 91DCR 2305C
3-10 291 2 16110 5.6 898 4.3 693 94DCR 2401C
5-00 305 2 20000 5.0 996 3.8 763 96DCR 2640C
6-10 305 2 19060 6.4 1220 4.2 798 96DCR 2765C
8-06 305 2 18660 6.4 1186 3.8 702 95DCR 2429C
305 2X ME AVG 6L 19305M 1118F 768P 2661C
PPA -3984M -11F -68P / YD -4374M -49F -98P
CDCB GPTA 05/05/2020 5RECS 90%R 4%ILE
-2367M 0.44% -32F 0.14% -60P -342CM\$ -358NM\$ -396FM\$
-1.5PL -1.4LIV 0.6DPR 0.3CCR -2.9HCR 3.05SCS -302GM\$
0.0MFV -0.2DAB -0.2KET 0.1MAS 0.6MET 0.1RPL -0.72HTI
AJCA 05/05/2020 GPTAT 84%R 0.5 GJUI 7.6
GJPI 82%R-120

2-01 88%
ST SR DF RA RW RL FA FU RH RUW UC UD TP TL RTR RTS
35 34 42 25 29 27 30 34 42 34 36 34 32 16 34 32

SENIOR CHAMPION, 2011 KANSAS STATE FAIR
1ST 5-YEAR-OLD, 2011 KANSAS STATE FAIR
2ND 5-YEAR-OLD, 2011 WISCONSIN SPRING SPECTACULAR
3RD SR 2-YEAR-OLD, 2008 ALL AMERICAN
5TH MILKING YEARLING, 2007 CENTRAL NATIONAL SHOW
6TH 5-YEAR-OLD, 2011 CENTRAL NATIONAL
7TH 5-YEAR-OLD, 2011 ALL AMERICAN OPEN JERSEY SHOW
8TH MILKING YEARLING, 2007 ALL AMERICAN JERSEY SHOW
SIRE: GIL-BAR SPARKLER PRIMETIME GJPI -186 0%ILE

PPA -3320M -43F -35P / YD -2533M -4F 12P
CDCB GPTA 05/05/2020 1RECS 80%R 14%ILE
-1875M 0.42% -9F 0.16% -38P -137CM\$ -162NM\$ -222FM\$
-0.8PL 0.4LIV -0.2DPR -0.5CCR -1.5HCR 3.16SCS
-147GM\$
0.0MFV 0.0DAB -0.1KET -0.2MAS 0.2MET 0.1RPL -0.34HTI
AJCA 05/05/2020 GPTAT 80%R 1.0 GJUI 8.1
GJPI 75%R -63

38 EXCELLENT AND 16 VERY GOOD SISTERS

NEXT DAM:
HURONIA CENTURION VERONICA 20J 97%
6-08 365 2 24442 5.6 1380 3.9 955 DHIR 3306C
WINNER 2015 GREAT COW CONTEST
2004 NATIONAL GRAND CHAMPION
SUPREME CHAMPION, 2006 WORLD DAIRY EXPO
SIRE: SOONER CENTURION-ET GJPI -71 3%ILE

SISTER(S):
RATLIFF SAMBO DESTINY-ET 91%
5-09 305 2 16310 5.7 935 3.8 614 97DCR 2124C
RATLIFF SAMBO DEMI-ET 92%
2-11 305 2 19330 5.4 1050 3.6 696 96DCR 2406C
3RD PLACE, 2011 NATIONAL JERSEY JUG FUTURITY
RATLIFF ACTION DEVA-ET 91%
5-04 280 2 15960 5.2 823 3.5 553 93DCR 1911C
RATLIFF SAMBO DYNASTY-ET 93%
5-03 305 2 16740 5.3 885 3.3 546 70DCR 1885C
RATLIFF SAMBO DREAM-ET 94%
5-09 305 2 19230 5.4 1046 3.9 749 96DCR 2592C
4TH 4-YEAR-OLD, 2014 ALL AMERICAN JERSEY SHOW
3RD SR 3-YEAR-OLD & BB&O, 2013 ALL AMERICAN
3RD SR 2-YEAR-OLD, 2012 ALL AMERICAN

4TH DAM:
GENESIS RENAISSANCE VIVIANE VG 87 (CAN)
5-00 305 2 12110 4.2 514 3.8 461 CAN 1464C
7 STAR BROOD COW IN CANADA, SEPTEMBER 2012

RATLIFF ACTION DAZZLE-ET 93%
3-08 305 2 20000 4.1 811 3.8 756 102DCR 2349C
6TH, 2013 NATIONAL JERSEY JUG FUTURITY
RESERVE ALL AMERICAN SR 2-YEAR-OLD, 2012
RATLIFF SAMBO DAPHNE-ET 95%
5-06 305 2 22550 6.2 1405 3.7 826 96DCR 2857C
RATLIFF SAMBO DENALI-ET 94%
5-07 305 2 24340 4.8 1176 3.9 949 96DCR 3201C
SELLING AS LOT 115
RATLIFF ACTION DIAMONDS & BLING-ET 94%
5-05 305 2 26720 5.2 1399 4.0 1060 95DCR 3670C
RATLIFF ACTION DABBLE-ET 94%
6-04 305 2 23670 5.2 1229 3.5 833 97DCR 2879C
8TH SR. 2-YEAR-OLD, 2015 ALL AMERICAN JERSEY SHOW
RATLIFF IMPRESSION DIRTY-ET 92%
4-06 302 2 17950 4.9 883 3.9 704 93DCR 2391C
RATLIFF IMPRESSION DANCER-ET 91%
2-02 270 2 16190 4.9 799 3.5 561 86DCR 1938C
RATLIFF IMPRESSION DULCE-ET 92%
2-02 305 2 14880 6.3 938 3.9 574 93DCR 1986C
RATLIFF IMPRESSION DONNER-ET 93%
5-04 305 2 23340 6.3 1470 3.9 900 96DCR 3115C
2ND, 2017 NATIONAL JERSEY JUG FUTURITY
RATLIFF SAMBO DOODLE-ET 91%
3-10 305 2 19180 5.7 1094 3.7 711 90DCR 2459C
RATLIFF TEQUILA DAZZLED-ET 91%
2-00 305 2 15200 5.1 771 3.8 570 94DCR 1972C
RATLIFF COLTON DIZA-ET 90%
3-00 305 2 19340 5.4 1048 3.8 744 89DCR 2575C
RATLIFF COLTON DARIEN-ET 91%
3-00 280 2 12820 5.5 705 3.8 483 93DCR 1671C



RATLIFF COLTON DIZA-ET
Excellent-90%
Full Sister to the Dam of Lot 43



ARETHUSA PRIMETIME DEJA VU-ET
Excellent-95%
Grandam of Lot 43



RATLIFF SAMBO DREAM-ET
Excellent-94%
Sister to the Dam of Lot 43



HURONIA CENTURION VERONICA 20J
Excellent-97%
Great-Grandam of Lot 43

44

Ratliff Money Apricot JE840003207801199

RON & CHRISTY RATLIFF, TRUSTEE BREEDER & OWNER
GARNETT, KS

BORN 04/06/2019 PO
FEMALE EFI 6.2% AMERICAN ID 1618 / 1618

PA -1485M -41F -34P
-142CM\$ -158NM\$ -194FMS
1.5PL 2.7DPR 2.1CCR 0.7HCR 3.09SCS
PA TYPE 0.6 JPI 31%R -49

SELLING OPEN
SPRING YEARLING

SIRE:
RATLIFF PREMIER MONEY-ET
JE840003131712870 GT29K BBR 100 JH1C 16JE5023
CDCB GPTA 04/01/2020 100%RIP
79%R -1652M 0.17% -46F 5%ILE
79%R 0.11% -38P -175CM\$ -190NM\$ -226FMS -101GMS
1.3PL 1.5LIV 2.9DPR 2.7CCR 0.5HCR 3.16SCS
-0.1MFV 0.0DAB -0.1KET 0.4MAS 0.8MET 0.4RPL 0.10HTI
AJCA 04/01/2020 ODAUS
GPTAT 79%R 1.0 GJUI 9.3 GJPI 75%R -63

DAM:
RATLIFF PREMIER ANASTASIA-ET
JE840003143280961
DHIA HERD # 48-14-0191 CONTROL # 1393
2-01 305 2 18890 5.1 967 3.9 737 95DCR 2551C
365 2 22035 5.3 1172 4.0 883 DHR 3058C
305 2X ME AVG 1L 23004M 1151F 897P 3088C

2-09 85%
ST SR DF RA RW RL FA FU RH RUW UC UD TP TL RTR RTS
38 34 34 21 34 23 28 34 38 34 36 36 32 25 38 27

PPA -1739M -17F -7P / YD -1246M -35F -7P
CDCB PTA 04/01/2020 1RECS 52%R 17%ILE
-1317M 0.14% -35F 0.10% -29P -109CM\$ -125NM\$ -161FMS
1.6PL 2.1LIV 2.4DPR 1.5CCR 0.8HCR 3.02SCS -65GMS
0.0MFV 0.0DAB 0.0KET 1.0MAS 0.9MET 0.3RPL 2.24HTI
AJCA 04/01/2020 PTAT 48%R 0.1 JUI 2.7
JPI 47%R -35

SELLING AS LOT 103

SISTER(S):
RATLIFF ACTION ALANIS 91%
3-07 278 2 14640 4.9 715 3.7 548 88DCR 1896C
RATLIFF PREMIER ALANI-ET 85%
2-02 305 2 10310 4.8 497 3.6 367 95DCR 1268C

NEXT DAM:
RATLIFF PRICE ALICIA 95%
3-05 305 2 20880 4.9 1014 3.6 760 96DCR 2628C
NATIONAL GRAND CHAMPION, 2008, 2009 & 2010
SUPREME CHAMPION, 2009 & 2010 NORTH AMERICAN
INTERNATIONAL LIVESTOCK EXPO
RESERVE GRAND CHAMPION, 2009 CENTRAL NATIONAL
ALL AMERICAN SR 3-YEAR-OLD, 2008
ALL AMERICAN 4-YEAR-OLD, 2009
ALL AMERICAN 5-YEAR-OLD, 2010
NOMINATED ALL-AMERICAN SR 3-YEAR-OLD, 2008 ABA CONTEST
SIRE: RATLIFF JADE PRICE

4TH DAM:
BRIDON ETHAN ALMOND 91%
5-05 305 2 20260 5.3 1071 3.5 716 92DCR 2475C

HAWARDEN IMPULS PREMIER
USA 067107510 GT50K BBR 100 JH1C 29JE3756
CDCB GPTA 04/01/2020 7212DAUS 1165HRDS 5%RIP
99%R -1049M 0.24% -2F 25%ILE
99%R 0.14% -11P 138CM\$ 107NM\$ 36FMS 146GMS
2.7PL 3.5LIV 3.1DPR 1.4CCR -0.5HCR 3.06SCS
0.0MFV 0.1DAB 0.6KET 1.1MAS 1.2MET 0.4RPL 3.79HTI
AJCA 04/01/2020 4054DAUS
GPTAT 99%R 0.4 GJUI -0.5 GJPI 99%R 21

RATLIFF SAMBO MARTINA 94%
USA 113877706
TATTOO CK / 288
DHIA HERD # 48-14-0191 CONTROL # 48
3-02 304 2 18220 4.7 857 3.8 691 91DCR 2331C
4-02 305 2 23600 5.1 1203 3.7 883 92DCR 3055C
5-06 281 2 15390 6.1 943 4.2 642 91DCR 2224C
7-02 305 2 17260 5.3 918 3.8 650 96DCR 2249C
305 2X ME AVG 6L 17762M 916F 685P 2344C
PPA -3653M -99F -80P / YD -3703M -131F -100P
CDCB PTA 04/01/2020 5RECS 75%R 1%ILE
-1916M 0.09% -75F 0.07% -56P -486CM\$ -482NM\$ -480FMS
-0.3PL 0.2LIV 1.1DPR 2.0CCR 0.0HCR 3.25SCS -401GMS
-0.2MFV -0.2DAB -0.6KET 0.7MAS 0.5MET 0.3RPL -2.08HTI
AJCA 04/01/2020 PTAT 66%R 0.3 JUI 1.8
JPI 65%R-140

HAWARDEN IMPULS PREMIER
USA 067107510 GT50K BBR 100 JH1C 29JE3756
CDCB GPTA 04/01/2020 7212DAUS 1165HRDS 5%RIP
99%R -1049M 0.24% -2F 25%ILE
99%R 0.14% -11P 138CM\$ 107NM\$ 36FMS 146GMS
2.7PL 3.5LIV 3.1DPR 1.4CCR -0.5HCR 3.06SCS
0.0MFV 0.1DAB 0.6KET 1.1MAS 1.2MET 0.4RPL 3.79HTI
AJCA 04/01/2020 4054DAUS
GPTAT 99%R 0.4 GJUI -0.5 GJPI 99%R 21

RATLIFF IMPRESSION ANNABELLA-ET 93%
USA 118377779 GT45K BBR 100 JH1F
TATTOO CK / 1024
DHIA HERD # 48-14-0191 CONTROL # 1024
2-02 298 2 17750 6.0 1069 3.8 671 95DCR 2321C
3-02 305 2 19600 5.5 1083 3.9 767 95DCR 2655C
4-09 305 2 21070 5.6 1186 3.8 791 95DCR 2736C
5-10 305 2 24160 5.3 1278 3.6 876 96DCR 3029C
305 2X ME AVG 4L 24273M 1334F 906P 3134C
PPA -1984M -39F -49P / YD -2918M -106F -89P
CDCB GPTA 05/05/2020 5RECS 83%R 3%ILE
-1994M 0.16% -66F 0.03% -67P -418CM\$ -406NM\$ -381FMS
0.4PL 0.7LIV 1.7DPR 1.6CCR 2.2HCR 2.98SCS -320GMS
-0.1MFV -0.1DAB -0.5KET 0.9MAS 0.6MET 0.3RPL -0.12HTI
AJCA 05/05/2020 GPTAT 82%R 0.9 GJUI 10.9
GJPI 77%R-129

GRAND CHAMPION, 2016 SOUTHERN NATIONAL JERSEY SHOW
7TH SR 2-YEAR-OLD, 2015 INTERNATIONAL JERSEY SHOW
INTERMEDIATE CHAMPION, 2015 WI SPRING SPECTACULAR
RESERVE GRAND, 2015 WI SPRING SPECTACULAR
1ST SR 2-YEAR-OLD, 2015 WI SPRING SPECTACULAR
6TH SR 2-YEAR-OLD, 2015 ALL AMERICAN JERSEY SHOW
1ST SR 3-YEAR-OLD, 2016 SOUTHERN NATIONAL SHOW
SIRE: ROCK ELLA IMPRESSION-ET GJPI -141 1%ILE

SISTER(S):
RATLIFF ACTION ANGEL 95%
7-01 305 2 24930 5.0 1250 3.4 855 96DCR 2954C
ALL AMERICAN MILKING SENIOR YEARLING, 2012
RATLIFF SAMBO ASPEN-ET 93%
5-00 303 2 17310 4.9 849 3.7 649 98DCR 2245C
RATLIFF AMADEO ACACIA-ET 92%
4-08 305 2 14080 5.0 705 3.5 496 98DCR 1714C
RATLIFF TEQUILA AVELANCHE-ET 93%
3-09 305 2 23320 5.4 1270 3.7 857 95DCR 2964C
RESERVE ALL AMERICAN MILKING YEARLING, 2014
RATLIFF IMPRESSION ANNIE-ET 92%
3-01 305 2 14790 4.8 714 3.6 528 95DCR 1825C
RATLIFF IMPRESSION ARLENE-ET 92%
3-02 303 2 16760 5.7 952 4.0 675 94DCR 2337C
RATLIFF SAMBO APACHE-ET 93%
RATLIFF SAMBO ALISON-ET 91%
4-09 305 2 23830 5.0 1183 3.7 883 96DCR 3054C
4TH, 2017 NATIONAL JERSEY JUG FUTURITY
RATLIFF EXCITATION ALMIRA-ET 92%
RATLIFF VELOCITY ALPHA-ET 92%
2-07 253 2 14950 4.6 692 3.5 516 92DCR 1783C
RATLIFF COLTON AVALON-ET 87%
3-00 240 2 11100 6.1 676 3.9 436 92DCR 1509C
SELLING AS LOT 111



RATLIFF IMPRESSION ANNABELLA-ET
Excellent-93%
Grandam of Lot 44



RATLIFF PRICE ALICIA
Excellent-95%
Great-Grandam of Lot 44



RATLIFF SAMBO ALISON-ET
Excellent-91%
Sister to the Grandam of Lot 44



RATLIFF ACTION ANGEL
Excellent-95%
Sister to the Grandam of Lot 44

45

Ratliff Money April



JE840003204284387

BORN 04/01/2019 PO
FEMALE EFI 5.4% AMERICAN ID 1614 / 1614

RON & CHRISTY RATLIFF, TRUSTEE BREEDER & OWNER
GARNETT, KS

PA -1972M -60F -52P
-332CM\$ -340NM\$ -362FM\$
0.2PL 2.6DPR 2.7CCR 0.5HCR 3.13SCS
PA TYPE 0.6 JPI 27%R -102

SELLING OPEN
SPRING YEARLING



RATLIFF PRICE ALICIA
Excellent-95%
Great-Grandam of Lot 45



RATLIFF SAMBO ALISON-ET
Excellent-91%
Sister to the Grandam of Lot 25



RATLIFF ACTION ANGEL
Excellent-95%
Sister to the Grandam of Lot 45



RATLIFF IMPRESSION ANNABELLA-ET
Excellent-93%
Grandam of Lot 45

SIRE:
RATLIFF PREMIER MONEY-ET
JE840003131712870 GT29K BBR 100 JH1C 16JE5023
CDCB GPTA 04/01/2020 100%RIP
79%R -1652M 0.17% -46F 5%ILE
79%R 0.11% -38P -175CM\$ -190NM\$ -226FM\$ -101GM\$
1.3PL 1.5LIV 2.9DPR 2.7CCR 0.5HCR 3.16SCS
-0.1MFV 0.0DAB -0.1KET 0.4MAS 0.8MET 0.4RPL 0.10HTI
AJCA 04/01/2020 ODAUS
GPTAT 79%R 1.0 GJUI 9.3 GJPI 75%R -63

DAM:
RATLIFF DUECE ALEENA
JE840003143280979
DHIA HERD # 48-14-0191 CONTROL # 5005

PPA -6005M -185F -172P / YD -7840M -216F -226P
CDCB PTA 04/01/2020 1RECS 38%R 1%ILE
-2292M 0.19% -74F 0.09% -66P -488CM\$ -490NM\$ -497FM\$
-0.9PL -0.2LIV 2.3DPR 2.6CCR 0.4HCR 3.10SCS -373GM\$
-0.1MFV -0.2DAB -0.4KET 0.7MAS 0.5MET 0.2RPL -0.89HTI
PA TYPE 0.2 JUI JPI 32%R-141

NEXT DAM:
RATLIFF PRICE ALICIA 95%
3-05 305 2 20880 4.9 1014 3.6 760 96DCR 2628C
NATIONAL GRAND CHAMPION, 2008, 2009 & 2010
SUPREME CHAMPION, 2009 & 2010 NORTH AMERICAN
INTERNATIONAL LIVESTOCK EXPO
RESERVE GRAND CHAMPION, 2009 CENTRAL NATIONAL
ALL AMERICAN SR 3-YEAR-OLD, 2008
ALL AMERICAN 4-YEAR-OLD, 2009
ALL AMERICAN 5-YEAR-OLD, 2010
NOMINATED ALL-AMERICAN SR 3-YEAR-OLD, 2008 ABA CONTEST
SIRE: RATLIFF JADE PRICE

4TH DAM:
BRIDON ETHAN ALMOND 91%
5-05 305 2 20260 5.3 1071 3.5 716 92DCR 2475C

HAWARDEN IMPULS PREMIER
USA 067107510 GT50K BBR 100 JH1C 29JE3756
CDCB GPTA 04/01/2020 7212DAUS 1165HRDS 5%RIP
99%R -1049M 0.24% -2F 25%ILE
99%R 0.14% -11P 138CM\$ 107NM\$ 36FM\$ 146GM\$
2.7PL 3.5LIV 3.1DPR 1.4CCR -0.5HCR 3.06SCS
0.0MFV 0.1DAB 0.6KET 1.1MAS 1.2MET 0.4RPL 3.79HTI
AJCA 04/01/2020 4054DAUS
GPTAT 99%R 0.4 GJUI -0.5 GJPI 99%R 21

RATLIFF SAMBO MARTINA 94%
USA 113877706
TATTOO CK / 288
DHIA HERD # 48-14-0191 CONTROL # 48
3-02 304 2 18220 4.7 857 3.8 691 91DCR 2331C
4-02 305 2 23600 5.1 1203 3.7 883 92DCR 3055C
5-06 281 2 15390 6.1 943 4.2 642 91DCR 2224C
7-02 305 2 17260 5.3 918 3.8 650 96DCR 2249C
305 2X ME AVG 6L 17762M 916F 685P 2344C
PPA -3653M -99F -80P / YD -3703M -131F -100P
CDCB PTA 04/01/2020 5RECS 75%R 1%ILE
-1916M 0.09% -75F 0.07% -56P -486CM\$ -482NM\$ -480FM\$
-0.3PL 0.2LIV 1.1DPR 2.0CCR 0.0HCR 3.25SCS -401GM\$
-0.2MFV -0.2DAB -0.6KET 0.5MAS 0.5MET 0.3RPL -2.08HTI
AJCA 04/01/2020 PTAT 66%R 0.3 JUI 1.8
JPI 65%R-140

RATLIFF MINISTER DEUCE
JE840003125089294 GT45K BBR 100 JH1F
CDCB GPTA 04/01/2020 33%RIP
78%R -2430M 0.40% -43F 3%ILE
78%R 0.16% -59P -300CM\$ -321NM\$ -369FM\$ -251GM\$
0.1PL 0.7LIV 1.5DPR 2.1CCR -0.9HCR 3.05SCS
0.0MFV -0.3DAB -0.3KET 0.5MAS 0.5MET 0.2RPL -0.57HTI
AJCA 04/01/2020 ODAUS
GPTAT 77%R 0.2 GJUI 6.8 GJPI 73%R -103

RATLIFF INDIANA AUBREY-ET 89%
JE840003127926835
DHIA HERD # 48-14-0191 CONTROL # 1166
2-03 305 2 19950 5.7 1142 3.8 762 92DCR 2637C
305 2X ME AVG 1L 23473M 1325F 900P 3114C
PPA -2279M -93F -57P / YD -961M -39F -7P
CDCB PTA 04/01/2020 1RECS 56%R 0%ILE
-2085M 0.08% -85F 0.06% -65P -558CM\$ -550NM\$ -537FM\$
-1.9PL -1.2LIV 3.2DPR 3.1CCR 1.8HCR 3.14SCS -395GM\$
-0.1MFV -0.1DAB -0.5KET 0.9MAS 0.6MET 0.2RPL -0.18HTI
AJCA 04/01/2020 PTAT 50%R 0.2 JUI 3.4
JPI 48%R-148

SIRE: IMPRESSIVE INDIANA-ET GJPI -206 0%ILE
SISTER(S):
RATLIFF ACTION ANGEL 95%
7-01 305 2 24930 5.0 1250 3.4 855 96DCR 2954C
ALL AMERICAN MILKING SENIOR YEARLING, 2012
RATLIFF SAMBO ASPEN-ET 93%
5-00 303 2 17310 4.9 849 3.7 649 98DCR 2245C
RATLIFF AMADEO ACACIA-ET 92%
4-08 305 2 14080 5.0 705 3.5 496 98DCR 1714C
RATLIFF TEQUILA AVELANCHE-ET 93%
3-09 305 2 23320 5.4 1270 3.7 857 95DCR 2964C
RESERVE ALL AMERICAN MILKING YEARLING, 2014
8TH NATIONAL JERSEY JUG FUTURITY, 2016
4TH SR 2-YEAR-OLD, 2015 ALL AMERICAN JERSEY SHOW
5TH MILKING YEARLING & BU, 2014 INTERNATIONAL SHOW
RATLIFF IMPRESSION ANNIE-ET 92%
3-01 305 2 14790 4.8 714 3.6 528 95DCR 1825C
RATLIFF IMPRESSION ARLENE-ET 92%
3-02 303 2 16760 5.7 952 4.0 675 94DCR 2337C
RATLIFF IMPRESSION ANNABELLA-ET 93%
5-10 305 2 24160 5.3 1278 3.6 876 96DCR 3029C
GRAND CHAMPION, 2016 SOUTHERN NATIONAL JERSEY SHOW
INTERMEDIATE CHAMPION, 2015 WI SPRING SPECTACULAR
6TH SR 2-YEAR-OLD, 2015 ALL AMERICAN JERSEY SHOW
RATLIFF SAMBO APACHE-ET 93%
RATLIFF EXCITATION ALMIRA-ET 92%
RATLIFF VELOCITY ALPHA-ET 92%
2-07 253 2 14950 4.6 692 3.5 516 92DCR 1783C
RATLIFF COLTON AVALON-ET 87%
3-00 240 2 11100 6.1 676 3.9 436 92DCR 1509C
SELLING AS LOT 110

BORN 03/22/2019 PO
FEMALE EFI 5.7% AMERICAN ID 1609 / 1609

PA -1833M -57F -50P
-360CM\$ -365NM\$ -379FM\$
-1.0PL 2.2DPR 2.7CCR -0.6HCR 3.11SCS
PA TYPE 0.1 JPI 38%R -103

SELLING OPEN
SPRING YEARLING

SISTER(S):
RATLIFF SHOWDOWN PEPPY-ET
SELLING AS LOT 88

SIRE:
RATLIFF APPLE JACK ASTRO-ET
JE840003132072905 GT45K BBR 100 JH1F 16JE5025
CDCB GPTA 05/05/2020 0%RIP
78%R -1591M 0.16% -45F 3%ILE
78%R 0.08% -42P -312CM\$ -317NM\$ -332FM\$ -203GM\$
-1.4PL -2.3LIV 2.6DPR 2.5CCR -0.2HCR 3.16SCS
-0.2MFV -0.3DAB -0.3KET 0.5MAS -0.2MET 0.0RPL -2.94HTI
AJCA 05/05/2020 ODAUS
GPTAT 79%R 0.5 GJUI 8.0 GJPI 74%R -90

DAM:
RATLIFF EXCITATION PRICILLA-ET
JE840003125089299 GT45K BBR 100 JH1F
DHIA HERD # 31-58-0033 CONTROL # 161
2-03 305 2 18080 5.6 1004 3.8 686 94DCR 2373C
3-03 305 2 15570 6.6 1034 4.4 682 95DCR 2364C
4-06 290 2 15460 4.9 757 3.7 578 101DCR 1999C
305 2X ME AVG 3L 17849M 1001F 705P 2439C

2-06 89% 3-04 90% 4-09 91%
ST SR DF RA RW RL FA FU RH RUW UC UD TP TL RTR RTS
44 43 42 22 40 23 32 45 43 39 36 29 26 28 34 33

PPA -3188M -96F -86P / YD -3411M -116F -94P
CDCB GPTA 05/05/2020 2RECS 81%R 3%ILE
-2075M 0.17% -68F 0.09% -58P -408CM\$ -413NM\$ -426FM\$
-0.5PL 0.8LIV 1.8DPR 2.8CCR -0.9HCR 3.06SCS -321GM\$
-0.2MFV -0.2DAB -0.6KET 1.9MAS 0.6MET 0.1RPL -0.08HTI
AJCA 05/05/2020 GPTAT 81%R -0.3 GJUI 6.5
GJPI 76%R-116
6TH SR 2-YEAR-OLD, 2017 SOUTHERN NATIONAL

SISTER(S):
RATLIFF DUALLY PARIS 91%
3-06 305 2 18580 6.2 1159 4.0 744 95DCR 2576C
2ND AGED COW, 2017 CA STATE FAIR
2ND 5-YEAR-OLD, 2016 IL STATE FAIR
1ST 5-YEAR-OLD, 2016 SOUTHERN NATIONAL
6TH SR 3-YEAR-OLD, 2014 ALL AMERICAN OPEN SHOW
6TH, 2014 NATIONAL JERSEY JUG FUTURITY
6TH SR 2-YEAR-OLD, 2013 ALL AMERICAN OPEN SHOW
4TH SR 2-YEAR-OLD, 2013 INTERNATIONAL JERSEY SHOW
RATLIFF COMERICA PEPSI 85%
1-11 305 2 15630 6.1 948 3.7 582 94DCR 2013C
RATLIFF EXCITATION PANSY-ET 90%
1-11 305 2 16850 5.4 918 3.8 644 93DCR 2228C
RATLIFF APPLEJACK PENNY 89%
1-11 281 2 16160 5.0 802 3.7 592 89DCR 2047C
ALL AMERICAN JR 2-YEAR-OLD, 2016
1ST JR 2-YEAR-OLD, 2016 INTERNATIONAL SHOW
RATLIFF EXCITATION PETUNIA-ET 91%
1-10 305 2 17900 5.0 894 3.8 678 94DCR 2346C
7TH MILKING YEARLING, 2016 ALL AMERICAN SHOW
RATLIFF EXCITATION PRECIOUS-ET 87%
2ND 3-YEAR-OLD, 2018 FLORIDA STATE FAIR
1ST JR 2-YEAR-OLD, 2017 FLORIDA STATE FAIR
RATLIFF EXCITATION PARADISE-ET 89%
2-00 305 2 18140 5.5 1002 3.6 649 94DCR 2244C
RATLIFF COLTON PAXTON-ET 84%
RATLIFF ASTRO PRIZE SELLING AS LOT 68
RATLIFF CITATION A PAULA-ET SELLING AS LOT 64
RATLIFF CITATION A PURPLE-ET SELLING AS LOT 63
RATLIFF CITATION A PAMELA-ET SELLING AS LOT 61
RATLIFF CITATION A PANTHER-ET SELLING AS LOT 60
RATLIFF JOEL PEBBLES-ET SELLING AS LOT 56
RATLIFF JOEL PARSLEY-ET SELLING AS LOT 54
RATLIFF JOEL PRICELESS-ET SELLING AS LOT 53
RATLIFF MATT PEGGY-ET SELLING AS LOT 22
RATLIFF MATT PRINCESS-ET SELLING AS LOT 8

RON & CHRISTY RATLIFF, TRUSTEE BREEDER & OWNER
GARNETT, KS

STEINHAUERS IATOLA APPLEJACK
USA 115488982 GT50K BBR 100 JH1F 11JE968
CDCB GPTA 04/01/2020 3488DAUS 520HRDS 6%RIP
99%R -917M 0.10% -24F 4%ILE
99%R 0.06% -21P -227CM\$ -230NM\$ -244FM\$ -98GM\$
-3.0PL -5.3LIV 2.6DPR 3.3CCR 1.4HCR 3.32SCS
-0.5MFV -0.5DAB -0.2KET -0.8MAS -0.7MET -0.2RPL -9.28HTI
AJCA 04/01/2020 1853DAUS
GPTAT 99%R 0.9 GJUI 7.5 GJPI 99%R -58

RATLIFF PRICE ALICIA 95%
USA 114215765 GI BBR 100 JH1F
TATTOO CK / 337
DHIA HERD # 48-14-0191 CONTROL # 367
3-05 305 2 20880 4.9 1014 3.6 760 96DCR 2628C
4-07 295 2 17260 4.8 833 3.9 667 94DCR 2259C
5-10 256 2 16930 4.7 797 3.7 626 92DCR 2143C
6-08 237 2 13440 5.9 788 4.4 596 91DCR 2066C
305 2X ME AVG 5L 18479M 930F 712P 2446C
PPA -3794M -125F -97P / YD -4490M -152F -132P
CDCB GPTA 05/05/2020 5RECS 90%R 2%ILE
-2295M 0.21% -72F 0.06% -72P -457CM\$ -453NM\$ -444FM\$
0.1PL 0.4LIV 3.2DPR 2.6CCR 1.0HCR 2.94SCS -330GM\$
-0.1MFV -0.1DAB -0.4KET 1.7MAS 0.7MET 0.3RPL 1.44HTI
AJCA 05/05/2020 GPTAT 85%R -0.1 GJUI 7.9
GJPI 80%R-127

BRIDON EXCITATION
JECAN00008572453 GT50K BBR 100 JH1F 200JE136
CDCB GPTA 04/01/2020 3080DAUS 977HRDS 5%RIP
99%R -1716M 0.11% -61F 2%ILE
99%R 0.03% -58P -417CM\$ -402NM\$ -373FM\$ -343GM\$
-0.3PL -0.2LIV -0.1DPR 2.1CCR 0.7HCR 3.19SCS
-0.3MFV -0.2DAB -0.8KET 2.2MAS 0.6MET 0.3RPL -0.68HTI
AJCA 04/01/2020 2148DAUS
GPTAT 99%R 0.2 GJUI 8.3 GJPI 96%R -125

RATLIFF MINISTER PORSCHA-ET 95%
USA 116498535 GI BBR 100 JH1F
TATTOO CK / 705
DHIA HERD # 48-14-0191 CONTROL # 815
2-00 305 2 17280 5.6 968 3.7 646 95DCR 2235C
3-02 302 2 21000 5.5 1164 3.8 791 93DCR 2737C
4-02 305 2 20530 5.5 1126 3.9 806 95DCR 2790C
5-05 293 2 26690 5.6 1500 3.8 1017 95DCR 3519C
6-05 305 2 24520 5.1 1239 3.8 925 95DCR 3200C
8-03 305 2 24140 5.5 1339 3.7 890 95DCR 3078C
9-06 305 2 19360 6.1 1176 3.9 753 95DCR 2606C
305 2X ME AVG 7L 22510M 1259F 862P 2982C
PPA -1482M 20F -7P / YD -3231M -76F -76P
CDCB GPTA 05/05/2020 5RECS 81%R 5%ILE
-2008M 0.26% -48F 0.12% -50P -317CM\$ -333NM\$ -370FM\$
-0.2PL 0.1LIV 3.0DPR 3.2CCR -1.1HCR 2.99SCS -231GM\$
0.0MFV -0.1DAB -0.4KET 0.8MAS 0.4MET 0.2RPL 0.70HTI
AJCA 05/05/2020 GPTAT 75%R -0.6 GJUI 2.4
GJPI 72%R -98

5TH LIFETIME CHEESE CLASS, 2015 ALL AMERICAN SHOW
5TH LIFETIME CHEESE CLASS, 2015 INTERNATIONAL JERSEY SHOW
GRAND CHAMPION, 2014 KANSAS STATE FAIR
6TH 4-YEAR-OLD, 2013 ALL AMERICAN JERSEY SHOW
2ND 4-YEAR-OLD, 2013 INTERNATIONAL JERSEY SHOW
GRAND CHAMPION, 2013 KANSAS STATE FAIR
RES INTERMEDIATE CHAMPION, 2012 ALL AMERICAN SHOW
5TH SR 2-YEAR-OLD, 2011 ALL AMERICAN JERSEY SHOW
3RD SR 2-YEAR-OLD, 2011 CENTRAL NATIONAL
SIRE: SELECT-SCOTT MINISTER-ET GJPI -145 2%ILE

SISTER(S):
RATLIFF IMPERIAL PENNY 88%
3-00 305 2 16670 4.2 697 3.7 610 94DCR 1962C
RATLIFF F PRIZE PRECIOUS 93%
8-10 305 2 16180 5.6 907 4.4 709 97DCR 2439C
RATLIFF TREAT PAIGE 90%
3-11 283 2 16650 5.1 845 3.5 584 94DCR 2018C

NEXT DAM:
RATLIFF MISTER T PATCHES 93%
7-07 305 2 22530 5.0 1121 3.5 795 93DCR 2748C
SIRE: OSBS MISTER T GJPI -73 2%ILE

4TH DAM:
RATLIFF HERMITAGE PENELOPE 91%
3-05 305 2 15410 4.9 749 3.7 575 DHIA 1870C
4TH, 1997 NATIONAL JERSEY JUG
RESERVE GRAND CHAMPION, 1997 KANSAS STATE FAIR



RATLIFF MINISTER PORSCHA-ET
Excellent-95%
Grandam of Lot 46



RATLIFF EXCITATION PRICILLA-ET
Excellent-91%
Dam of Lot 46



RATLIFF EXCITATION PETUNIA-ET
Excellent-91%
Sister to the Dam of Lot 46



RATLIFF APPLEJACK PENNY
Very Good-89%
Sister to the Dam of Lot 46

Ratliff Boo Marcie

JE840003204284376

BORN 03/14/2019 PO
FEMALE EFI 6.2% AMERICAN ID 1603 / 1603

RON & CHRISTY RATLIFF, TRUSTEE BREEDER & OWNER
GARNETT, KS

PA -1486M -41F -33P
-169CM\$ -187NM\$ -226FM\$
1.3PL 1.8DPR 1.8CCR 0.2HCR 3.05SCS
PA TYPE 0.3 JPI 28%R -64

RATLIFF MINISTER DEUCE
JE840003125089294 GT45K BBR 100 JH1F
CDCB GPTA 04/01/2020 33%RIP
78%R -2430M 0.40% -43F 3%ILE
78%R 0.16% -59P -300CM\$ -321NM\$ -369FM\$ -251GM\$
0.1PL 0.7LIV 1.5DPR 2.1CCR -0.9HCR 3.05SCS
0.0MFV -0.3DAB -0.3KET 0.5MAS 0.5MET 0.2RPL -0.57HTI
AJCA 04/01/2020 ODAUS
GPTAT 77%R 0.2 GJUI 6.8 GJPI 73%R -103

SELLING OPEN

NOMINATED FOR 2022 NATIONAL JERSEY JUG FUTURITY

SPRING YEARLING



MUSQIE IATOLA MARTHA
Excellent-97%
Sister to the Grandam of Lot 47



ELOC IATOLA MATILDA-ET
Excellent 90-2E (CAN)
Grandam of Lot 47



MUSQIE COLTON MAJESTY-ET
Very Good 85 (CAN)
Sister to the Grandam of Lot 47



AVONLEA JED MAXIE-ET
Excellent 90-4E (CAN)
Great-Grandam of Lot 47

SIRE:
RATLIFF DEUCE BOO
JE840003143280973 GT45K BBR 100 JH1F
CDCB GPTA 05/05/2020 0%RIP
73%R -1742M 0.15% -56F 3%ILE
73%R 0.08% -48P -304CM\$ -309NM\$ -321FM\$ -250GM\$
0.6PL 1.2LIV 1.0DPR 1.9CCR 0.7HCR 3.10SCS
-0.1MFV 0.0DAB -0.4KET 1.2MAS 0.8MET 0.3RPL 1.06HTI
AJCA 05/05/2020 ODAUS
GPTAT 74%R 0.4 GJUI 6.5 GJPI 68%R -103

DAM:
MUSQIE PREMIER MARLEY-ET
JECAN000012573733
DHIA HERD # 48-14-0191 CONTROL # 146
1-11 305 2 17710 5.5 971 4.2 750 95DCR 2598C
305 2X ME AVG 1L 21983M 1185F 934P 3197C

2-08 87%
ST SR DF RA RW RL FA FU RH RUW UC UD TP TL RTR RTS
54 43 45 23 40 25 37 39 42 30 27 38 27 25 36 27

PPA -2171M -15F 15P / YD -2089M -45F 15P
CDCB PTA 04/01/2020 1RECS 50%R 26%ILE
-1229M 0.17% -26F 0.13% -18P -34CM\$ -64NM\$ -131FM\$
1.9PL 1.3LIV 2.5DPR 1.7CCR -0.3HCR 3.00SCS -12GM\$
0.0MFV -0.1DAB 0.1KET 1.3MAS 0.8MET 0.3RPL 2.40HTI
AJCA 04/01/2020 PTAT 43%R 0.1 JUI 0.7
JPI 44%R -24

SISTER(S):
MUSQIE PREMIER MANGO-ET VG 85 (CAN)
1-10 305 2 11594 5.7 666 4.1 474 CAN 1642C

BILLINGS IMPRESSION OF BOOB00-ET 92%
JE840003129015884
DHIA HERD # 35-14-1833 CONTROL # 2348
1-11 305 2 16320 4.6 748 3.7 599 96DCR 2027C
3-00 305 2 22120 4.5 986 3.6 800 98DCR 2687C
4-02 305 2 23380 4.9 1142 3.5 824 98DCR 2848C
305 2X ME AVG 3L 23155M 1072F 836P 2833C
PPA -1976M -65F -52P / YD -2533M -98F -76P
CDCB PTA 04/01/2020 3RECS 58%R 6%ILE
-1451M 0.06% -58F 0.05% -44P -304CM\$ -299NM\$ -291FM\$
0.5PL 0.8LIV 1.3DPR 1.6CCR 0.8HCR 3.19SCS -229GM\$
-0.2MFV 0.0DAB -0.4KET 1.3MAS 0.9MET 0.2RPL 0.20HTI
AJCA 04/01/2020 PTAT 46%R 0.4 JUI 9.7
JPI 50%R -87

HAWARDEN IMPULS PREMIER
USA 067107510 GT50K BBR 100 JH1C 29JE3756
CDCB GPTA 04/01/2020 7212DAUS 1165HRDS 5%RIP
99%R -1049M 0.24% -2F 25%ILE
99%R 0.14% -11P 138CM\$ 107NM\$ 36FM\$ 146GM\$
2.7PL 3.5LIV 3.1DPR 1.4CCR -0.5HCR 3.06SCS
0.0MFV 0.1DAB 0.6KET 1.1MAS 1.2MET 0.4RPL 3.79HTI
AJCA 04/01/2020 4054DAUS
GPTAT 99%R 0.4 GJUI -0.5 GJPI 99%R 21

ELOC IATOLA MATILDA-ET EX 90-2E (CAN)
JECAN000009962499
2-03 255 2 8910 5.0 448 3.9 346 CAN 1197C
3-02 230 2 9345 5.3 496 3.8 359 CAN 1243C
4-01 305 2 15259 5.0 770 3.6 556 CAN 1923C
7-09 305 2 23320 5.8 1349 3.6 838 CAN 2898C
CDCB PTA 04/01/2020 0RECS 59%R 2%ILE
-1765M 0.10% -65F 0.02% -60P -466CM\$ -454NM\$ -429FM\$
-1.1PL -0.4LIV 2.2DPR 2.5CCR 0.5HCR 3.01SCS -344GM\$
-0.1MFV -0.3DAB -0.4KET 1.4MAS 0.4MET 0.3RPL -0.10HTI
AJCA 04/01/2020 PTAT 37%R -0.2 JUI -1.2
JPI 50%R -132

2018 SINGLE HALL OF FAME WINNER
SIRE: SC GOLD DUST PARAMOUNT IATOLA-ET
GJPI -38 7%ILE

SISTER(S):
MUSQIE SULTAN MYRA-ET EX 92-5E (CAN)
9-03 305 2 20998 5.5 1155 3.7 770 CAN 2663C
2 STAR BROOD COW, DECEMBER 2016
ELOC SULTAN MIRABEL-ET VG 87 (CAN)
4-02 305 2 12860 4.7 609 3.6 465 CAN 1608C
MUSQIE GOVERNORS MISSSTRESS EX 90-2E (CAN)
9-02 305 2 21474 5.2 1114 3.7 785 CAN 2715C
MUSQIE IATOLA MARTHA-ET 97%
4-03 305 2 24590 4.5 1108 3.5 855 98DCR 2955C
RES SUPREME CHAMPION, 2017 & 2015 WORLD DAIRY EXPO
SUPREME CHAMPION, 2016 WORLD DAIRY EXPO
SUPREME CHAMPION, 2017, 2016 & 2015 ROYAL WINTER
FAIR
3X GRAND CHAMPION, INTERNATIONAL JERSEY SHOW
(2015-17)
GRAND CHAMPION, 2015-2017 ROYAL WINTER FAIR
CHAMPION COW, 2016 & 2015 ALL CANADIAN CONTEST
ALL CANADIAN 4-YEAR-OLD, 2015
ALL CANADIAN 5-YEAR-OLD, 2016
MUSQIE IATOLA MAVIS VG 86 (CAN)
7-02 298 2 9343 4.7 437 3.4 316 CAN 1092C
MASQIE IATOLA MALLORY-ET VG 85 (CAN)
8-08 305 2 15206 4.7 1713 3.7 569 CAN 1937C
MUSQIE MRS GAMMON VG 85 (CAN)
4-07 305 2 9227 5.7 524 3.7 345 CAN 1194C
SILVER AWARD ON 4-5 LACTATION
MUSQIE APPLEJACK MELANIA-ET 86%
MUSQIE COLTON MAJESTY-ET VG 85 (CAN)
ALL ONTARIO MILKING YEARLING (TIE), 2019
NOMINATED ALL CANADIAN MILKING YEARLING, 2019
6TH MILKING YEARLING, 2019 ROYAL WINTER FAIR

NEXT DAM:
AVONLEA JED MAXIE-ET EX 90-4E (CAN)
8-07 305 2 23556 6.2 1462 3.5 818 CAN 2827C
GRAND CHAMPION, 2009 ALL ATLANTIC JERSEY SHOW
6 STAR BROOD COW, NOVEMBER 2018
SIRE: SILVER STREAM JED-ET GJPI -81 3%ILE

4TH DAM:
AVONLEA RENAISSANCE MISCHIEF VG 88 (CAN)
7 STAR BROOD COW IN CANADA, MAY 2017
NOMINATED ALL CANADIAN JR 3-YEAR-OLD, 1999
NOMINATED ALL CANADIAN JR 2-YEAR-OLD, 1998
1ST WORLD JERSEY FUTURITY, 1999 WORLD DAIRY EXPO
4TH JR 3-YEAR-OLD, 1999 WORLD DAIRY EXPO

BORN 03/12/2019 PO
FEMALE EFI 4.4% AMERICAN ID 1593 / 1593

PA -2048M -69F -69P
-518CM\$ -502NM\$ -473FM\$
-1.8PL 0.3DPR -0.2CCR -0.5HCR 3.17SCS
PA TYPE 0.8 JPI 32%R -161

SELLING OPEN

NOMINATED FOR 2022 NATIONAL JERSEY JUG FUTURITY

SPRING YEARLING

SIRE:
RIVER VALLEY VENUS V I P-ET
JE840003126479167 GT99K BBR 100 JH1F 777JE10003
CDCB GPTA 04/01/2020 76DAUS 21HRDS 91%RIP
91%R -1969M 0.16% -64F 2%ILE
91%R 0.06% -61P -361CM\$ -354NM\$ -344FM\$ -281GM\$
0.1PL 2.1LIV 1.4DPR 1.2CCR -0.6HCR 3.12SCS
0.0MFV -0.1DAB -0.3KET -0.2MAS 0.2MET 0.1RPL -1.05HTI
AJCA 04/01/2020 9DAUS
GPTAT 79%R 1.1 GJUI 18.0 GJPI 83%R -115

DAM:
ARTHURACRES TEQUILA MARGO-ET
JE840003138572816
DHIA HERD # 48-14-0191 CONTROL # 66

1-11 305 2 14750 5.5 817 3.6 529 95DCR 1829C
305 2X ME AVG 1L 18309M 997F 659P 2278C

2-08 88%
ST SR DF RA RW RL FA FU RH RUW UC UD TP TL RTR RTS
46 42 43 21 43 23 25 43 48 38 34 42 25 20 36 25

PPA -4658M -174F -178P / YD -5123M -170F -200P
CDCB PTA 04/01/2020 1RECS 52%R 0%ILE
-2127M 0.16% -73F 0.01% -76P -675CM\$ -650NM\$ -601FM\$
-3.6PL -2.4LIV -0.9DPR -1.6CCR -0.3HCR 3.21SCS -583GM\$
-0.1MFV -0.4DAB -0.4KET -0.1MAS 0.4MET 0.3RPL -3.17HTI
AJCA 04/01/2020 PTAT 48%R 0.5 JUI 10.7
JPI 44%R-207
2ND JR 2-YEAR-OLD, 2019 SOUTHERN NATIONAL

SISTER(S):
RESSURRECTIONS MONET OF EDGEBROOK 93%
2-03 305 2 18760 3.6 682 3.3 620 74DCR 1949C
RESERVE INTERMEDIATE CHAMPION, 2009 IOWA STATE FAIR
1ST 4-YEAR-OLD, 2010 MINNESOTA STATE FAIR
1ST JR 3-YEAR-OLD, 2009 WISCONSIN SPRING SPECTACULAR
BEST UDDER JR 3-YEAR-OLD, 2009 WISCONSIN SPRING SPECTACULAR
BEST BRED AND OWNED JR 3-YEAR-OLD, 2009 WISCONSIN SPRING SPECTACULAR
1ST JR 2-YEAR-OLD, 2008 IOWA STATE FAIR
1ST JR 2-YEAR-OLD, 2008 IOWA STATE FAIR JUNIOR
2ND 4-YEAR-OLD, 2010 WISCONSIN SPRING SPECTACULAR
2ND JR 3-YEAR-OLD, 2009 IOWA STATE FAIR
2ND JR 2-YEAR-OLD, 2008 ALL AMERICAN OPEN JERSEY SHOW
9TH JR 2-YEAR-OLD, 2008 CENTRAL NATIONAL

EDGEBROOK MINISTER MARQUETTE 87%
1-11 305 2 7930 5.3 418 3.8 301 89DCR 1041C
EDGEBROOK GAMMON MERCEDES 92%
6-06 305 2 17740 4.3 756 3.4 609 93DCR 2052C
EDGEBROOK TEQUILA MADISON-ET 93%
3-06 305 2 19240 5.1 986 3.6 690 98DCR 2385C
4TH 5-YEAR-OLD, 2018 INTERNATIONAL JERSEY SHOW
GRAND CHAMPION & SR CHAMPION, 2018 WI SPRING SHOW
1ST 5-YEAR-OLD, 2018 WI SPRING SHOW
1ST 4-YEAR-OLD, 2017 INTERNATIONAL JERSEY SHOW
RES INTERMEDIATE CHAMPION, 2016 WISCONSIN STATE SHOW
RES. GRAND CHAMPION, 2016 WISCONSIN STATE SHOW
1ST SR. 3-YEAR-OLD, 2016 WISCONSIN STATE SHOW
GRAND CHAMPION, 2016 MIDWEST JERSEY JAMBOREE
INTERMEDIATE CHAMPION, 2016 MIDWEST JERSEY JAMBOREE
1ST SR 3-YEAR-OLD, 2016 MIDWEST JERSEY JAMBOREE
3RD MILKING YEARLING, 2014 ROYAL WINTER FAIR
SUPREME JUNIOR CHAMPION, 2013 NATIONAL DAIRY CATTLE CONGRESS

ARTHURACRES TEQUILA MARTHA-ET 88%
ARTHURACRES TEQUILA MOXIE-ET 85%
2-04 305 2 10020 5.2 518 3.4 338 90DCR 1167C
ARTHURACRES TEQUILA MIRACLE-ET 89%
1-11 305 2 14080 4.2 589 3.3 468 94DCR 1589C
ARTHURACRES TEQUILA MARIA-ET 87%
2-02 294 2 15790 4.8 762 3.5 558 95DCR 1929C

RON & CHRISTY RATLIFF, TRUSTEE OWNER
GARNETT, KS

ARTHUR MYRON & BRAD & PAGEL HA BREEDER
OELWEIN, IA

CHILLI ACTION COLTON-ET
USA 066738335 GT50K BBR 100 JH1F 77JE1088
CDCB GPTA 04/01/2020 2798DAUS 861HRDS 28%RIP
99%R -1763M 0.29% -28F 5%ILE
99%R 0.11% -44P -179CM\$ -188NM\$ -214FM\$ -142GM\$
-0.7PL 1.4LIV 0.6DPR 0.2CCR 0.3HCR 3.19SCS
0.0MFV 0.1DAB 0.2KET 1.3MAS 0.0MET 0.0RPL 2.97HTI
AJCA 04/01/2020 1540DAUS
GPTAT 98%R 1.5 GJUI 14.2 GJPI 96%R -63

TJ CLASSIC MINISTER VENUS-ET 95%
USA 117243875 GT13K BBR 100 JH1F
TATTOO M15 / M15
DHIA HERD # 33-87-0722 CONTROL # 4
3-05 280 2 13050 5.1 671 3.9 506 98DCR 1751C
4-05 269 2 13980 5.7 794 3.9 542 101DCR 1876C
5-04 305 2 16090 6.3 1006 3.5 567 103DCR 1960C
8-00 305 3 14990 4.8 727 3.5 528 104DCR 1825C
305 2X ME AVG 4L 15235M 845F 557P 1926C
PPA -1619M -34F -58P / YD -2876M -88F -87P
CDCB GPTA 05/05/2020 3RECS 86%R 4%ILE
-1861M 0.12% -67F 0.07% -55P -358CM\$ -357NM\$ -358FM\$
1.4PL 1.8LIV 1.7DPR 1.8CCR -1.1HCR 3.07SCS -292GM\$
0.0MFV -0.3DAB -0.6KET -1.2MAS 0.3MET 0.2RPL -3.98HTI
AJCA 05/05/2020 GPTAT 79%R 0.7 GJUI 9.3
GJPI 77%R-125

TOWER VUE PRIME TEQUILA-ET
USA 114816452 GTHD BBR 100 JH1F 76JE156
CDCB GPTA 04/01/2020 5198DAUS 1478HRDS 8%RIP
99%R -2087M 0.22% -59F 0%ILE
99%R 0.09% -59P -607CM\$ -605NM\$ -606FM\$ -600GM\$
-3.8PL -4.6LIV -3.2DPR -4.7CCR -2.3HCR 3.38SCS
0.0MFV -0.4DAB -0.3KET -1.4MAS 0.7MET 0.3RPL -4.21HTI
AJCA 04/01/2020 3499DAUS
GPTAT 99%R 1.1 GJUI 12.1 GJPI 99%R -208

EDGEBROOK STYLEMASTER MERLOT 95%
USA 113544545 TATTOO / D421
DHIA HERD # 42-86-0193 CONTROL # 421
6-04 305 2 18350 3.9 709 3.3 603 90DCR 1968C
305 2X ME AVG 1L 18183M 711F 604P 1973C
CDCB PTA 04/01/2020 0RECS 63%R 0%ILE
-2034M 0.08% -83F -0.03% -81P -692CM\$ -659NM\$ -589FM\$
-2.7PL 0.3LIV 0.2DPR 1.3CCR 0.9HCR 2.99SCS -572GM\$
-0.1MFV -0.4DAB -0.5KET 1.3MAS 0.2MET 0.2RPL -0.98HTI
AJCA 04/01/2020 PTAT 60%R -0.4 JUI 2.4
JPI 49%R-194
RESERVE SENIOR CHAMPION, 2010 MINNESOTA STATE FAIR
1ST AGED COW, 2010 MINNESOTA STATE FAIR
3RD 4-YEAR-OLD, 2007 IOWA STATE FAIR
SIRE: PERFECTION JUDES STYLE MASTER GJPI -167 0%ILE

SISTER(S):
EDGEBROOK DUKES MICKEY 85%
4-04 305 2 17540 4.0 707 3.2 555 78DCR 1896C

NEXT DAM:
EDGEBROOK JESTER MOBY 87%
4-03 305 2 15990 4.5 715 3.6 579 90DCR 1947C
SIRE: CLOVERHOLM C TOPS JESTER 99D GJPI -281 0%ILE

4TH DAM:
AVON RD SVED MANIA OF EDGEBROOK 90%
8-02 305 2 17180 4.6 790 3.1 541 92DCR 1867C



EDGEBROOK STYLEMASTER MERLOT
Excellent-95%
Grandam of Lot 48



EDGEBROOK TEQUILA MADISON-ET
Excellent-93%
Full Sister to the Dam of Lot 48



RESSURRECTIONS MONET OF EDGEBROOK
Excellent-93%
Sister to the Dam of Lot 48

Ratliff VVP Alabama-ET JE840003204284362

BORN 03/10/2019 PO
FEMALE EFI 5.6% AMERICAN ID 1589 / 1589

RON & CHRISTY RATLIFF, TRUSTEE BREEDER & OWNER
GARNETT, KS

PA -1572M -57F -52P
-361CM\$ -350NM\$ -331FM\$
-0.6PL 2.1DPR 1.9CCR 0.0HCR 3.13SCS
PA TYPE 0.9 JPI 40%R -106

CHILLI ACTION COLTON-ET
USA 066738335 GT50K BBR 100 JH1F 7JE1088
CDCB GPTA 04/01/2020 2798DAUS 861HRDS 28%RIP
99%R -1763M 0.29% -28F 5%ILE
99%R 0.11% -44P -179CM\$ -188NM\$ -214FM\$ -142GM\$
-0.7PL 1.4LIV 0.6DPR 0.2CCR 0.3HCR 3.19SCS
0.0MFV 0.1DAB 0.2KET 1.3MAS 0.0MET 0.0RPL 2.97HTI
AJCA 04/01/2020 1540DAUS
GPTAT 98%R 1.5 GJUI 14.2 GJPI 96%R -63

SELLING OPEN
NOMINATED FOR 2022 NATIONAL JERSEY JUG FUTURITY
SPRING YEARLING

TJ CLASSIC MINISTER VENUS-ET 95%
USA 117243875 GT13K BBR 100 JH1F
TATTOO M15 / M15
DHIA HERD # 33-87-0722 CONTROL # 4
5-04 305 2 16090 6.3 1006 3.5 567 103DCR 1960C
8-00 305 3 14990 4.8 727 3.5 528 104DCR 1825C
305 2X ME AVG 4L 15235M 845F 557P 1926C
PPA -1619M -34F -58P / YD -2876M -88F -87P
CDCB GPTA 05/05/2020 3RECS 86%R 4%ILE
-1861M 0.12% -67F 0.07% -55P -358CM\$ -357NM\$ -358FM\$
1.4PL 1.8LIV 1.7DPR 1.8CCR -1.1HCR 3.07SCS -292GM\$
0.0MFV -0.3DAB -0.6KET -1.2MAS 0.3MET 0.2RPL -3.98HTI
AJCA 05/05/2020 GPTAT 79%R 0.7 GJUI 9.3
GJPI 77%R-125

SISTER(S):
RATLIFF MONEY AFFAIR 88%
1-10 258 2 15010 5.2 781 3.6 535 93DCR 1849C
SELLING AS LOT 97

STEINHAUERS IATOLA APPLEJACK
USA 115488982 GT50K BBR 100 JH1F 11JE968
CDCB GPTA 04/01/2020 3488DAUS 520HRDS 6%RIP
99%R -917M 0.10% -24F 4%ILE
99%R 0.06% -21P -227CM\$ -230NM\$ -244FM\$ -98GM\$
-3.0PL -5.3LIV 2.6DPR 3.3CCR 1.4HCR 3.32SCS
-0.5MFV -0.5DAB -0.2KET -0.8MAS -0.7MET -0.2RPL -9.28HTI
AJCA 04/01/2020 1853DAUS
GPTAT 99%R 0.9 GJUI 7.5 GJPI 99%R -58

SIRE:
RIVER VALLEY VENUS V I P-ET
JE840003126479167 GT99K BBR 100 JH1F 777JE10003
CDCB GPTA 04/01/2020 76DAUS 21HRDS 91%RIP
91%R -1969M 0.16% -64F 2%ILE
91%R 0.06% -61P -361CM\$ -354NM\$ -344FM\$ -281GM\$
0.1PL 2.1LIV 1.4DPR 1.2CCR -0.6HCR 3.12SCS
0.0MFV -0.1DAB -0.3KET -0.2MAS 0.2MET 0.1RPL -1.05HTI
AJCA 04/01/2020 9DAUS
GPTAT 79%R 1.1 GJUI 18.0 GJPI 83%R -115

RATLIFF PRICE ALICIA 95%
USA 114215765 GI BBR 100 JH1F
TATTOO CK / 337
DHIA HERD # 48-14-0191 CONTROL # 367
1-11 305 2 13840 5.2 715 3.7 513 93DCR 1774C
365 2 16058 5.2 829 3.7 597 DHIR 2065C
3-05 305 2 20880 4.9 1014 3.6 760 96DCR 2628C
4-07 295 2 17260 4.8 833 3.9 667 94DCR 2259C
5-10 256 2 16930 4.7 797 3.7 626 92DCR 2143C
6-08 237 2 13440 5.9 788 4.4 596 91DCR 2066C
305 2X ME AVG 5L 18479M 930F 712P 2446C
PPA -3794M -125F -97P / YD -4490M -152F -132P
CDCB GPTA 05/05/2020 5RECS 90%R 2%ILE
-2295M 0.21% -72F 0.06% -72P -457CM\$ -453NM\$ -444FM\$
0.1PL 0.4LIV 3.2DPR 2.6CCR 1.0HCR 2.94SCS -330GM\$
-0.1MFV -0.1DAB -0.4KET 1.7MAS 0.7MET 0.3RPL 1.44HTI
AJCA 05/05/2020 GPTAT 85%R -0.1 GJUI 7.9
GJPI 80%R-127

DAM:
RATLIFF APPLE JACK ANSLEY-ET
JE840003132072899 GT45K BBR 100 JH1F
DHIA HERD # 48-14-0191 CONTROL # 1259
1-10 305 2 16670 5.1 846 3.6 600 95DCR 2074C
2-10 305 2 17960 5.2 937 3.6 638 96DCR 2205C
305 2X ME AVG 2L 21866M 1084F 767P 2651C

SUPREME CHAMPION, 2009 & 2010 NORTH AMERICAN
INTERNATIONAL LIVESTOCK EXPO
NATIONAL GRAND CHAMPION, 2008, 2009 & 2010
HON MENTION INT. CHAMPION, 2008 CENTRAL NATIONAL
RESERVE GRAND CHAMPION, 2008 SOUTHERN NATIONAL, 2008
KS STATE, 2009 CENTRAL NATIONAL
RESERVE SENIOR CHAMPION, 2009 CENTRAL NATIONAL
ALL AMERICAN SR 3-YEAR-OLD, 2008
1ST 4-YEAR-OLD, 2009 KS ST, CENTRAL NTL & ALL
AMERICAN
2ND SR 3-YEAR-OLD, 2008 CENTRAL NATIONAL
NOMINATED ALL-AMERICAN SR. 3-YEAR-OLD, 2008 ABA
CONTEST
SIRE: RATLIFF JADE PRICE

2-03 89% 3-04 90%
ST SR DF RA RW RL FA FU RH RUW UC UD TP TL RTR RTS
46 45 42 26 42 22 32 38 42 43 35 25 36 35 36 37
PPA -2956M -145F -116P / YD -2877M -120F -104P
CDCB GPTA 05/05/2020 2RECS 82%R 4%ILE
-1174M 0.04% -49F 0.01% -42P -360CM\$ -346NM\$ -318FM\$
-1.3PL -3.0LIV 2.7DPR 2.6CCR 0.6HCR 3.13SCS -226GM\$
-0.3MFV -0.4DAB -0.4KET -0.5MAS -0.1MET 0.0RPL
-6.22HTI
AJCA 05/05/2020 GPTAT 82%R 0.7 GJUI 7.1
GJPI 77%R -96

RESERVE ALL AMERICAN MILKING YEARLING, 2017
1ST SR 2-YEAR-OLD, 2018 SOUTHERN NATIONAL

51 APPRAISED SISTERS: 26 EXCELLENT, 25 VERY GOOD
SISTER(S):
RATLIFF ACTION ANGEL 95%
7-01 305 2 24930 5.0 1250 3.4 855 96DCR 2954C
ALL AMERICAN MILKING SENIOR YEARLING, 2012
RATLIFF SAMBO ASPEN-ET 93%
5-00 303 2 17310 4.9 849 3.7 649 98DCR 2245C
RATLIFF AMADEO ACACIA-ET 92%
4-08 305 2 14080 5.0 705 3.5 496 98DCR 1714C
RATLIFF TEQUILA AVELANCHE-ET 93%
3-09 305 2 23320 5.4 1270 3.7 857 95DCR 2964C
RESERVE ALL AMERICAN MILKING YEARLING, 2014
8TH NATIONAL JERSEY JUG FUTURITY, 2016
4TH SR 2-YEAR-OLD, 2015 ALL AMERICAN JERSEY SHOW
5TH MILKING YEARLING & BU, 2014 INTERNATIONAL SHOW
RESERVE GRAND CHAMPION, 2016 KS STATE FAIR
RATLIFF IMPRESSION ANNIE-ET 92%
3-01 305 2 14790 4.8 714 3.6 528 95DCR 1825C
RATLIFF IMPRESSION ARLENE-ET 92%
3-02 303 2 16760 5.7 952 4.0 675 94DCR 2337C
RATLIFF IMPRESSION ANNABELLA-ET 93%
5-10 305 2 24160 5.3 1278 3.6 876 96DCR 3029C
GRAND CHAMPION, 2016 SOUTHERN NATIONAL JERSEY SHOW
6TH SR 2-YEAR-OLD, 2015 ALL AMERICAN JERSEY SHOW
RATLIFF SAMBO APACHE-ET 93%
RATLIFF SAMBO ALISON-ET 91%
4-09 305 2 23830 5.0 1183 3.7 883 96DCR 3054C
4TH, 2017 NATIONAL JERSEY JUG FUTURITY
RATLIFF EXCITATION ALMIRA-ET 92%
RATLIFF VELOCITY ALPHA-ET 92%
2-07 253 2 14950 4.6 692 3.5 516 92DCR 1783C

SISTER(S):
RATLIFF GOVERNOR ANASTASIA 89%
RATLIFF JADE AVERY-ET 90%
1-11 305 2 10520 6.2 647 4.2 439 89DCR 1521C
RATLIFF JADE ALYSSA-ET 93%
6-10 305 2 22660 5.5 1254 3.7 844 96DCR 2920C
RATLIFF ACTION ALIZA-ET 84%
3-04 305 3 22700 5.7 1290 3.5 803 95DCR 2776C
RATLIFF ACTION ADDIE-ET 94%
6-02 270 2 21770 5.3 1157 3.6 781 93DCR 2700C

NEXT DAM:
BRIDON ETHAN ALMOND 91%
5-05 305 2 20260 5.3 1071 3.5 716 92DCR 2475C
SIRE: HURONIA HR ETHAN 50F JPI -162 1%ILE

4TH DAM:
ROZEVIEV DORIE D RACHEL 95%
4-07 305 2 19470 4.2 818 3.6 704 91DCR 2286C
RESERVE INTERMEDIATE CHAMPION, 2002 ROYAL WINTER FAIR
NOMINATED ALL-CANADIAN SR 2-YEAR-OLD, 2002



RATLIFF APPLE JACK ANSLEY-ET
Excellent-90%
Dam of Lot 49



RATLIFF PRICE ALICIA
Excellent-95%
Grandam of Lot 49



RATLIFF ACTION ANGEL
Excellent-95%
Sister to the Dam of Lot 49



ROZEVIEV DORIE D RACHEL
Excellent-95%
Fourth Dam of Lot 49

50

Terra Rose VVP Glossy-ET

JE840003206298218

CHARD, MEKEL
WOODSTOWN, NJ BREEDER & OWNER

BORN 12/22/2018 PO
FEMALE EFI 4.7% AMERICAN ID 21 / 21

PA -2300M -58F -64P
-353CM\$ -359NM\$ -376FM\$
0.1PL 1.6DPR 1.9CCR -0.1HCR 3.09SCS
PA TYPE 0.8 JPI 39%R -113

BRED: 04/07/2020 DUE: 01/11/2021 TO
MR KATHIES KID ROCK
JE840003128791587 551JE1772
CDCB GPTA 04/01/2020 0%RIP
75%R -1738M 0.06% -73F 2%ILE
76%R 0.00% -63P -485CM\$ -463NM\$ -419FM\$ -370GM\$
-0.4PL -0.8LIV 1.4DPR 1.4CCR -0.1HCR 3.19SCS
AJCA 04/01/2020 ODAUS
GPTAT 78%R 1.2 GJUI 14.7 GJPI 71%R -146

WINTER YEARLING

SISTER(S):
TERRA ROSE COLT GUCCI-ET 87%
1ST MILKING YEARLING, 2019 MARYLAND STATE FAIR
5TH MILKING YEARLING, 2019 WORLD DAIRY EXPO
3RD MILKING YEARLING, 2019 MID-ATLANTIC REGIONAL
NOMINATED ALLBREEDS ACCESS MILKING YEARLING, 2019
TERRA ROSE VIC GARLIN-ET
SELLING AS LOT 51

SIRE:
RIVER VALLEY VENUS V I P-ET
JE840003126479167 GT99K BBR 100 JH1F 777JE10003
CDCB GPTA 04/01/2020 76DAUS 21HRDS 91%RIP
91%R -1969M 0.16% -64F 2%ILE
91%R 0.06% -61P -361CM\$ -354NM\$ -344FM\$ -281GM\$
0.1PL 2.1LIV 1.4DPR 1.2CCR -0.6HCR 3.12SCS
0.0MFV -0.1DAB -0.3KET -0.2MAS 0.2MET 0.1RPL -1.05HTI
AJCA 04/01/2020 9DAUS
GPTAT 79%R 1.1 GJUI 18.0 GJPI 83%R -115

DAM:
LOOKOUT REAGAN GLO EX 92-2E (CAN)
JECAN000106297070 GT BBR 100 JH1F
DHIA HERD # 23-36-2097 CONTROL # 125

1-11 301 2 11508 5.7 657 4.3 494 CAN 1712C
3-05 305 2 14685 6.2 915 4.4 642 CAN 2226C
4-05 295 2 15005 5.9 878 4.3 646 CAN 2239C
5-05 284 2 15334 5.5 847 4.2 637 CAN 2207C

PPA -4275M -141F -111P / YD -4320M -143F -110P
CDCB GPTA 05/05/2020 1RECS 80%R 4%ILE
-2631M 0.41% -51F 0.16% -66P -344CM\$ -363NM\$ -407FM\$
0.0PL 0.9LIV 1.8DPR 2.5CCR 0.5HCR 3.05SCS -278GM\$
-0.1MFV -0.2DAB -0.6KET 0.6MAS 0.6MET 0.2RPL -1.28HTI
AJCA 05/05/2020 GPTAT 77%R 0.5 GJUI 12.0
GJPI 74%R-110

NOMINATED ALL CANADIAN JR 2-YEAR-OLD, 2012
9TH JR 3-YEAR-OLD, 2013 ROYAL WINTER FAIR
7TH 4-YEAR-OLD, 2014 ROYAL WINTER FAIR
TWO-TIME RESERVE ALL CANADIAN HEIFER

NEXT DAM:
SHAMROCK GILLER GLO SUP-EX 94-5E (CAN)
7-03 305 2 17457 4.8 833 4.0 690 CAN 2293C
4 STAR BROOD COW IN CANADA, JANUARY 2016
ALL CANADIAN MATURE COW, 2010
HONORABLE MENTION ALL-CANADIAN MATURE COW, 2012
2013 ALL CANADIAN MATURE COW NOMINEE
NOMINATED ALL-CANADIAN 5-YEAR-OLD, 2008
SIRE: SHAMROCK GILLER GJPI -207 0%ILE

4TH DAM:
SHAMROCK GROVE GLOSS-ET VG 88 (CAN)
4-04 268 2 11649 5.7 664 3.8 443 CAN 1533C

NEXT 5 DAMS ARE VERY GOOD OR EXCELLENT

CHILLI ACTION COLTON-ET
USA 066738335 GT50K BBR 100 JH1F 7JE1088
CDCB GPTA 04/01/2020 2798DAUS 861HRDS 28%RIP
99%R -1763M 0.29% -28F 5%ILE
99%R 0.11% -44P -179CM\$ -188NM\$ -214FM\$ -142GM\$
-0.7PL 1.4LIV 0.6DPR 0.2CCR 0.3HCR 3.19SCS
0.0MFV 0.1DAB 0.2KET 1.3MAS 0.0MET 0.0RPL 2.97HTI
AJCA 04/01/2020 1540DAUS
GPTAT 98%R 1.5 GJUI 14.2 GJPI 96%R -63

TJ CLASSIC MINISTER VENUS-ET 95%
USA 117243875 GT13K BBR 100 JH1F
TATTOO M15 / M15
DHIA HERD # 33-87-0722 CONTROL # 4
5-04 305 2 16090 6.3 1006 3.5 567 103DCR 1960C
8-00 305 3 14990 4.8 727 3.5 528 104DCR 1825C
305 2X ME AVG 4L 15235M 845F 557P 1926C
PPA -1619M -34F -58P / YD -2876M -88F -87P
CDCB GPTA 05/05/2020 3RECS 86%R 4%ILE
-1861M 0.12% -67F 0.07% -55P -358CM\$ -357NM\$ -358FM\$
1.4PL 1.8LIV 1.7DPR 1.8CCR -1.1HCR 3.07SCS -292GM\$
0.0MFV -0.3DAB -0.6KET -1.2MAS 0.3MET 0.2RPL -3.98HTI
AJCA 05/05/2020 GPTAT 79%R 0.7 GJUI 9.3
GJPI 77%R-125

RAPID BAY REAGAN-ET 70JE9947
JECAN000104411830
CDCB PTA 04/01/2020 644DAUS 315HRDS 4%RIP
95%R -1898M 0.21% -52F 1%ILE
94%R 0.08% -55P -530CM\$ -530NM\$ -532FM\$ -542GM\$
-4.0PL -0.1LIV -3.3DPR -3.6CCR -1.4HCR 3.14SCS
0.0MFV -0.1DAB -0.4KET 0.7MAS 0.6MET 0.3RPL 0.66HTI
AJCA 04/01/2020 473DAUS
GPTAT 92%R 0.0 JUI -0.7 JPI 88%R -178

LOOKOUT SENIOR GLOSSARY EX 93 (CAN)
JECAN000104736630
1-11 305 2 10057 6.2 620 4.2 426 CAN 1476C
2-10 305 2 17525 5.8 1012 4.1 712 CAN 2466C
5-01 284 2 14773 5.9 878 4.4 648 CAN 2247C
CDCB PTA 04/01/2020 ORECS 55%R 5%ILE
-2596M 0.44% -44F 0.20% -58P -309CM\$ -339NM\$ -408FM\$
-0.4PL 1.5LIV 3.0DPR 4.1CCR 0.5HCR 3.06SCS -231GM\$
-0.1MFV -0.2DAB -0.6KET 1.0MAS 0.5MET 0.2RPL -0.62HTI
AJCA 04/01/2020 PTAT 36%R -0.8 JUI 0.5
JPI 48%R -90

GOLD AWARD ON 2-10 LACTATION
GRAND CHAMPION, 2010 AYER'S CLIFF FAIR
1ST JR. 3-YEAR-OLD, 2010 AYER'S CLIFF FAIR
SIRE: PINE HAVEN SENIOR GJPI -46 5%ILE

SISTER(S):
LOOKOUT IATOLA GLORIA-ET EX 91-2E (CAN)
4-05 305 2 16780 5.6 937 4.4 730 CAN 2517C
RESERVE GRAND, 2012 EXPO QUEBEC
3RD SR. 2-YEAR-OLD, 2012 ROYAL WINTER FAIR
HONORABLE MENTION ALL CANADIAN SR 2-YEAR-OLD, 2012
LOOKOUT IATOLA GLORIOUS-ET EX 90-2E (CAN)
3-07 305 2 13263 5.3 703 4.0 529 CAN 1832C
LOOKOUT IATOLA PARIS-ET EX 93-4E (CAN)
8-00 305 2 17356 4.6 794 3.6 631 CAN 2145C
3RD 4-YEAR-OLD, 2014 QUINTE CHAMPIONSHIP
2ND 4-YEAR-OLD, 2014 QUINTE-TRENT PARISH SHOW

LOOKOUT RV GLAMOUR-ET 90%
6-06 272 2 15832 5.2 827 3.8 595 CAN 2059C
LOOKOUT GLOW IN THE DARK-ET 88%
2013 ALL CANADIAN SUMMER YEARLING
1ST SUMMER YEARLING, 2013 NEW YORK SPRING SHOW
1ST SUMMER YEARLING, 2013 ROYAL WINTER FAIR
JUNIOR CHAMPION, 2013 ROYAL AGRICULTURAL WINTER FAIR
LOOKOUT JADE GLOW BUG-ET 80%
LOOKOUT ITS GLO TIME-ET VG 87 (CAN)
2ND MILKING YEARLING, 2016 ROYAL WINTER FAIR
ALL ONTARIO MILKING YEARLING, 2016
RESERVE ALL CANADIAN MILKING YEARLING, 2016
LOOKOUT IN THE GROOVE-ET 86%
LOOKOUT INCENTIVE GLAZE-ET 86%
2-10 305 2 9210 5.3 487 3.7 344 97DCR 1190C



TERRA ROSE COLT GUCCI-ET
Very Good-87%
Sister to Lot 50



LOOKOUT REAGAN GLO
Excellent 92-2E (CAN)
Dam of Lot 50



SHAMROCK GILLER GLO
SUP-EX 94-5E (CAN)
Great-Grandam of Lot 50



LOOKOUT IATOLA GLORIA-ET
Excellent 91-2E (CAN)
Sister to the Grandam of Lot 50

Terra Rose Vic Gardin-ET

JE840003206298216 GT

BORN 12/09/2018 PO BBR 100
 FEMALE EFI 6.9% AMERICAN ID 25 / 25
 JH1F

CHARD, MEKEL BREEDER & OWNER
 WOODSTOWN, NJ



TERRA ROSE COLT GUCCI-ET
 Very Good-87%
 Sister to Lot 51



LOOKOUT REAGAN GLO
 Excellent 92-2E (CAN)
 Dam of Lot 51



SHAMROCK GILLER GLO
 SUP-EX 94-5E (CAN)
 Great-Grandam of Lot 51



LOOKOUT IATOLA GLORIA-ET
 Excellent 91-2E (CAN)
 Sister to the Grandam of Lot 51

CDCB GPTA 05/05/2020 ORECS 74%R 13%ILE
 -1644M 0.23% -35F 0.12% -36P -153CM\$ -174NM\$ -222FM\$
 1.1PL -1.0LIV 0.5DPR 0.7CCR 1.7HCR 2.98SCS -135GM\$
 -0.1MFV -0.1DAB -0.6KET -0.2MAS -0.1MET 0.1RPL -2.5HTI
 AJCA 05/05/2020 GPTAT 75%R 1.2 GJUI 15.2
 GJPI 70%R -53

BRED: 05/16/2020 DUE: 02/19/2021 TO
 ELLIOTT'S REGENCY CASINO-ET
 JE840003125141657 14JE725
 CDCB GPTA 04/01/2020 291DAUS 81HRDS 93%RIP
 96%R -300M 0.06% -1F 33%ILE
 96%R 0.10% 11P 190CM\$ 161NM\$ 96FM\$ 169GM\$
 2.4PL 0.7LIV 0.9DPR 1.3CCR 2.1HCR 3.17SCS
 AJCA 04/01/2020 90DAUS
 GPTAT 91%R 1.9 GJUI 16.6 GJPI 89%R 34

WINTER YEARLING

SISTER(S):
 TERRA ROSE COLT GUCCI-ET 87%
 1ST MILKING YEARLING, 2019 MARYLAND STATE FAIR
 5TH MILKING YEARLING, 2019 WORLD DAIRY EXPO
 3RD MILKING YEARLING, 2019 MID-ATLANTIC REGIONAL
 NOMINATED ALLBREEDS ACCESS MILKING YEARLING, 2019
 TERRA ROSE VIP GLOSSY-ET
 SELLING AS LOT 50

SIRE:
 RIVER VALLEY VICTORIOUS-ET
 JE840003126479524 GT99K BBR 100 JH1F 7JE5032
 CDCB GPTA 04/01/2020 696DAUS 153HRDS 42%RIP
 98%R -1018M 0.15% -18F 7%ILE
 98%R 0.09% -20P -111CM\$ -127NM\$ -164FM\$ -117GM\$
 -0.7PL -2.6LIV -1.1DPR -1.2CCR 2.5HCR 3.02SCS
 0.0MFV -0.2DAB -0.5KET 0.1MAS -0.5MET 0.3RPL -1.35HTI
 AJCA 04/01/2020 325DAUS
 GPTAT 96%R 1.5 GJUI 18.5 GJPI 93%R -41

DAM:
 LOOKOUT REAGAN GLO EX 92-2E (CAN)
 JECAN000106297070 GT BBR 100 JH1F
 DHIA HERD # 23-36-2097 CONTROL # 125

1-11	301	2	11508	5.7	657	4.3	494	CAN	1712C
3-05	305	2	14685	6.2	915	4.4	642	CAN	2226C
4-05	295	2	15005	5.9	878	4.3	646	CAN	2239C
5-05	284	2	15334	5.5	847	4.2	637	CAN	2207C

PPA -4275M -141F -111P / YD -4320M -143F -110P
 CDCB GPTA 05/05/2020 1RECS 80%R 4%ILE
 -2631M 0.41% -51F 0.16% -66P -344CM\$ -363NM\$ -407FM\$
 0.0PL 0.9LIV 1.8DPR 2.5CCR 0.5HCR 3.05SCS -278GM\$
 -0.1MFV -0.2DAB -0.6KET 0.6MAS 0.6MET 0.2RPL -1.28HTI
 AJCA 05/05/2020 GPTAT 77%R 0.5 GJUI 12.0
 GJPI 74%R-110

NOMINATED ALL CANADIAN JR 2-YEAR-OLD, 2012
 9TH JR 3-YEAR-OLD, 2013 ROYAL WINTER FAIR
 7TH 4-YEAR-OLD, 2014 ROYAL WINTER FAIR
 TWO-TIME RESERVE ALL CANADIAN HEIFER

NEXT DAM:
 SHAMROCK GILLER GLO SUP-EX 94-5E (CAN)
 7-03 305 2 17457 4.8 833 4.0 690 CAN 2293C
 4 STAR BROOD COW IN CANADA, JANUARY 2016
 ALL CANADIAN MATURE COW, 2010
 HONORABLE MENTION ALL-CANADIAN MATURE COW, 2012
 2013 ALL CANADIAN MATURE COW NOMINEE
 NOMINATED ALL-CANADIAN 5-YEAR-OLD, 2008
 SIRE: SHAMROCK GILLER GJPI -207 0%ILE

4TH DAM:
 SHAMROCK GROVE GLOSS-ET VG 88 (CAN)
 4-04 268 2 11649 5.7 664 3.8 443 CAN 1533C

NEXT 5 DAMS ARE VERY GOOD OR EXCELLENT

JARS OF CLAY BARNABAS
 USA 067342492 GT80K BBR 100 JH1F 7JE1294
 CDCB GPTA 04/01/2020 4617DAUS 725HRDS 22%RIP
 99%R 187M 0.00% 8F 13%ILE
 99%R -0.01% 4P 9CM\$ 13NM\$ 20FM\$ -51GM\$
 0.0PL -4.5LIV -3.4DPR -3.5CCR 0.8HCR 3.05SCS
 -0.1MFV 0.0DAB -0.1KET -0.1MAS -0.3MET 0.3RPL -1.22HTI
 AJCA 04/01/2020 2040DAUS
 GPTAT 99%R 1.8 GJUI 12.1 GJPI 99%R -21

AVONLEA IATOLA VICTORIA 94%
 JECAN000010989478 GT8K BBR 100 JH1F
 TATTOO / 428X
 DHIA HERD # 33-87-0722 CONTROL # 16
 2-00 305 2 12880 4.9 633 3.6 464 100DCR 1604C
 3-01 305 2 17409 4.6 808 3.6 629 102DCR 2165C
 305 2X ME AVG 2L 17060M 816F 619P 2136C
 PPA -1811M -63F -50P / YD -2636M -89F -69P
 CDCB GPTA 05/05/2020 5RECS 89%R 7%ILE
 -1460M 0.11% -49F 0.08% -38P -259CM\$ -267NM\$ -286FM\$
 -0.2PL 0.6LIV 0.6DPR 0.5CCR -0.6HCR 3.05SCS -220GM\$
 -0.1MFV -0.3DAB -0.4KET 0.3MAS 0.1MET 0.3RPL -1.22HTI
 AJCA 05/05/2020 GPTAT 85%R 0.6 GJUI 9.8
 GJPI 83%R -78

RAPID BAY REAGAN-ET
 JECAN000104411830 70JE9947
 CDCB PTA 04/01/2020 644DAUS 315HRDS 4%RIP
 95%R -1898M 0.21% -52F 1%ILE
 94%R 0.08% -55P -530CM\$ -530NM\$ -532FM\$ -542GM\$
 -4.0PL -0.1LIV -3.3DPR -3.6CCR -1.4HCR 3.14SCS
 0.0MFV -0.1DAB -0.4KET 0.7MAS 0.6MET 0.3RPL 0.66HTI
 AJCA 04/01/2020 473DAUS
 GPTAT 92%R 0.0 JUI -0.7 JPI 88%R -178

LOOKOUT SENIOR GLOSSARY EX 93 (CAN)
 JECAN000104736630
 1-11 305 2 10057 6.2 620 4.2 426 CAN 1476C
 2-10 305 2 17525 5.8 1012 4.1 712 CAN 2466C
 5-01 284 2 14773 5.9 878 4.4 648 CAN 2247C
 CDCB PTA 04/01/2020 ORECS 55%R 5%ILE
 -2596M 0.44% -44F 0.20% -58P -309CM\$ -339NM\$ -408FM\$
 -0.4PL 1.5LIV 3.0DPR 4.1CCR 0.5HCR 3.06SCS -231GM\$
 -0.1MFV -0.2DAB -0.6KET 1.0MAS 0.5MET 0.2RPL -0.62HTI
 AJCA 04/01/2020 PTAT 36%R -0.8 JUI 0.5
 JPI 48%R -90

GOLD AWARD ON 2-10 LACTATION
 GRAND CHAMPION, 2010 AYER'S CLIFF FAIR
 1ST JR. 3-YEAR-OLD, 2010 AYER'S CLIFF FAIR
 SIRE: PINE HAVEN SENIOR GJPI -46 5%ILE

SISTER(S):
 LOOKOUT IATOLA GLORIA-ET EX 91-2E (CAN)
 4-05 305 2 16780 5.6 937 4.4 730 CAN 2517C
 RESERVE GRAND, 2012 EXPO QUEBEC
 3RD SR. 2-YEAR-OLD, 2012 ROYAL WINTER FAIR
 HONORABLE MENTION ALL CANADIAN SR 2-YEAR-OLD, 2012
 LOOKOUT IATOLA GLORIOUS-ET EX 90-2E (CAN)
 3-07 305 2 13263 5.3 703 4.0 529 CAN 1832C
 LOOKOUT IATOLA PARIS-ET EX 93-4E (CAN)
 8-00 305 2 17356 4.6 794 3.6 631 CAN 2145C
 3RD 4-YEAR-OLD, 2014 QUINTE CHAMPIONSHIP
 2ND 4-YEAR-OLD, 2014 QUINTE-TRENT PARISH SHOW
 LOOKOUT RV GLAMOUR-ET 90%
 6-06 272 2 15832 5.2 827 3.8 595 CAN 2059C
 LOOKOUT GLOW IN THE DARK-ET 88%
 2013 ALL CANADIAN SUMMER YEARLING
 1ST SUMMER YEARLING, 2013 NEW YORK SPRING SHOW
 1ST SUMMER YEARLING, 2013 ROYAL WINTER FAIR
 JUNIOR CHAMPION, 2013 ROYAL AGRICULTURAL WINTER FAIR
 LOOKOUT JADE GLOW BUG-ET 80%
 LOOKOUT ITS GLO TIME-ET VG 87 (CAN)
 2ND MILKING YEARLING, 2016 ROYAL WINTER FAIR
 ALL ONTARIO MILKING YEARLING, 2016
 RESERVE ALL CANADIAN MILKING YEARLING, 2016
 LOOKOUT IN THE GROOVE-ET 86%
 LOOKOUT INCENTIVE GLAZE-ET 86%
 2-10 305 2 9210 5.3 487 3.7 344 97DCR 1190C



DRENTEX RESSURECTION VELVETTA
Selling as Lot 52

52

Drentex Ressurrection Velvetta

CAN 00012944031

BORN 12/03/2018
FEMALE AMERICAN ID 327 / 327

WARD, LEAH
SMITHSBURG, MD

OWNER

BOLS MICHAEL & MONIQUE
RUSSELL, ON

BREEDER

BRED: 02/28/2020 DUE: 12/03/2020 TO
KCJF HIRED MAGICIAN
JE840003138865447 7JE1705
CDCB GPTA 04/01/2020 0%RIP
76%R -2152M 0.26% -54F 3%ILE
77%R 0.09% -62P -278CM\$ -280NM\$ -286FM\$ -145GM\$
1.4PL -0.2LIV 3.7DPR 5.5CCR 1.0HCR 3.10SCS
AJCA 04/01/2020 ODAUS
GPTAT 78%R 0.9 GJUI 13.3 GJPI 72%R -77

1ST WINER CALF AND JUNIOR CHAMPION, 2019 MD 4-H SHOW

WINTER YEARLING

HOLLYLANE RENAISSANCE 70JE9984
JECAN00000138720 70JE9984
CDCB PTA 04/01/2020 1093DAUS 378HRDS 4%RIP
99%R -2245M 0.01% -106F 0%ILE
98%R 0.03% -76P -641CM\$ -624NM\$ -589FM\$ -520GM\$
0.8PL 1.3LIV 1.5DPR 3.1CCR 3.1HCR 3.14SCS
0.0MFV 0.1DAB -0.8KET -1.3MAS 1.3MET 0.4RPL -2.11HTI
AJCA 04/01/2020 805DAUS
GPTAT 96%R -0.2 JUI 0.0 JPI 96%R -181

DUNCAN BELLE 92%
USA 003534492 GI BBR 100 JH1F
TATTOO J531 / J531
DHIA HERD # 52-33-0019 CONTROL # 2094
4-05 305 2 20417 5.2 1067 4.0 825 CAN 2855C
6-00 305 2 21029 5.5 1162 4.2 888 CAN 3077C
305 2X ME AVG 2L 18976M 978F 732P 2380C
PPA -1902M -3F -47P / YD -2822M -40F -70P
CDCB GPTA 05/05/2020 2RECS 94%R 12%ILE
-1503M 0.19% -35F 0.06% -43P -173CM\$ -177NM\$ -187FM\$
1.4PL 1.9LIV 3.5DPR 3.3CCR -0.3HCR 2.93SCS -87GM\$
-0.2MFV -0.3DAB -0.7KET 1.9MAS 0.5MET 0.6RPL -0.38HTI
AJCA 05/05/2020 GPTAT 91%R 0.1 GJUI 0.3
GJPI 92%R -61



DRENTEX REQUEST VELVET
Excellent 90 (CAN)
Dam of Lot 52

SISTER(S):
DRENTEX GAMMON VIOLET VG 86 (CAN)
4-00 273 2 18661 5.0 931 3.5 653 CAN 2257C
DRENTEX RBR VIOLA VG 88 (CAN)
2-04 305 2 18193 4.9 900 3.8 695 CAN 2405C
1ST JR 3-YEAR-OLD, 2019 WESTERN QUEBEC SHOW

SIRE:
RAPID BAY RESSURECTION-ET
JECAN000101735533 70JE9953
CDCB PTA 04/01/2020 1551DAUS 593HRDS 4%RIP
98%R -851M -0.01% -44F 3%ILE
98%R 0.02% -28P -298CM\$ -292NM\$ -280FM\$ -245GM\$
-0.9PL 0.1LIV 0.4DPR 1.5CCR 0.3HCR 3.10SCS
-0.1MFV 0.0DAB -0.3KET -0.7MAS 1.5MET 0.7RPL -1.64HTI
AJCA 04/01/2020 974DAUS
GPTAT 96%R 0.2 JUI -7.6 JPI 94%R -94

DAM:
DRENTEX REQUEST VELVET EX 90 (CAN)
JECAN000009633775
2-00 305 2 9512 5.2 490 4.1 390 CAN 1327C
2-11 272 2 9120 5.8 525 4.4 397 CAN 1376C
4-00 305 2 14527 5.7 827 4.2 604 CAN 2093C
5-00 305 2 11691 6.0 697 4.3 501 CAN 1736C
6-02 268 2 10760 6.4 692 4.2 450 CAN 1559C
7-00 305 2 15001 6.2 931 4.4 666 CAN 2309C
8-06 305 2 14564 5.7 829 4.3 624 CAN 2163C
1 STAR BROOD COW, JANUARY 2019

SISTER(S):
DRENTEX REWARD SILK VG 85 (CAN)
3-04 302 2 13153 4.9 648 4.0 529 CAN 1773C
HON MENTION ALL CANADIAN 4-H YEARLING, 2013
NOMINATED ALL CANADIAN SUMMER YEARLING, 2013
RESERVE ALL ONTARIO SUMMER YEARLING, 2013
DRENTEX THUNDER LACEY VG 86 (CAN)
3-03 290 2 13618 5.5 750 4.0 549 CAN 1901C
DRENTEX GETAWAY TARTAN EX 90 (CAN)
3-00 305 2 13991 5.6 783 4.3 606 CAN 2098C
2ND JR 2-YEAR-OLD, 2017 EASTERN ONTARIO-WESTERN
QUEBEC CHAMPIONSHIP SHOW
DRENTEX GUNMAN TWILL VG 87 (CAN)
1-11 305 2 12302 5.6 686 4.1 509 CAN 1763C

RAPID BAY REQUEST-ET 54JE578
JECAN000101735552 54JE578
CDCB PTA 04/01/2020 158DAUS 95HRDS 6%RIP
90%R -2148M 0.10% -84F 1%ILE
89%R 0.07% -66P -553CM\$ -546NM\$ -535FM\$ -431GM\$
-0.2PL 1.0LIV 2.9DPR 2.2CCR -1.5HCR 3.19SCS
0.0MFV -0.1DAB -0.5KET 1.2MAS 0.8MET 0.2RPL 1.41HTI
AJCA 04/01/2020 155DAUS
GPTAT 85%R -0.8 JUI -1.0 JPI 81%R -154

DRENTEX JW SWEDE SUP-EX 90-7E (CAN)
JECAN000007532997
3-01 305 2 12463 5.3 664 4.2 525 CAN 1794C
4-01 294 2 12785 5.3 679 4.3 551 CAN 1855C
5-01 305 2 13285 5.2 688 4.0 536 CAN 1846C
6-01 305 2 14116 5.0 699 4.1 584 CAN 1932C
7-01 305 2 14033 5.1 719 4.1 578 CAN 1955C
8-01 305 2 15894 5.6 893 4.0 642 CAN 2224C
9-01 302 2 14551 6.6 959 4.0 584 CAN 2022C
10-05 280 2 15585 5.9 922 3.9 602 CAN 2084C
11-05 305 2 11356 5.3 600 4.2 478 CAN 1626C
2 STAR BROOD COW, AUGUST 2019

SIRE: RAPID BAY JUST WAIT GJPI -211 0%ILE

NEXT DAM:
DRENTEX PRINCE VELVET VG 88 (CAN)
6-10 305 2 13786 5.1 699 3.9 542 CAN 1872C
SIRE: PIEDMONT IMPERIAL PRINCE

4TH DAM:
PAINESIDE DINO VELVET



DRENTEX REWARD SILK
Very Good 85 (CAN)
Sister to the Dam of Lot 52



RATLIFF MINISTER PORSCHA-ET
Excellent-95%
Dam of Lots 53 & 54



RATLIFF EXCITATION PRICILLA-ET
Excellent-91%
Sister to Lots 53 & 54



RATLIFF EXCITATION PETUNIA-ET
Excellent-91%
Sister to Lots 53 & 54



RATLIFF APPLEJACK PENNY
Very Good-89%
Sister to Lots 53 & 54

BORN 09/22/2018 PO
FEMALE EFI 6.4% AMERICAN ID 1586 / 1586

PA -1182M -36F -30P
-343CM\$ -353NM\$ -377FMS
-0.9PL 1.6DPR 1.7CCR -0.1HCR 3.13SCS
PA TYPE 0.3 JPI 42%R -105

SISTER(S):
RATLIFF DUALLY PARIS 91%
3-06 305 2 18580 6.2 1159 4.0 744 95DCR 2576C
RATLIFF EXCITATION PANSY-ET 90%
1-11 305 2 16850 5.4 918 3.8 644 93DCR 2228C
RATLIFF APPLEJACK PENNY 89%
1-11 281 2 16160 5.0 802 3.7 592 89DCR 2047C
RATLIFF EXCITATION PETUNIA-ET 91%
1-10 305 2 17900 5.0 894 3.8 678 94DCR 2346C
RATLIFF EXCITATION PRICILLA-ET 91%
2-03 305 2 18080 5.6 1004 3.8 686 94DCR 2373C
RATLIFF EXCITATION PARADISE-ET 89%
2-00 305 2 18140 5.5 1002 3.6 649 94DCR 2244C
RATLIFF ASTRO PRIZE SELLING AS LOT 68
RATLIFF CITATION A PAULA-ET SELLING AS LOT 64
RATLIFF CITATION A PURPLE-ET SELLING AS LOT 65
RATLIFF CITATION A PAMELA-ET SELLING AS LOT 61
RATLIFF CITATION A PANTHER-ET SELLING AS LOT 60
RATLIFF JOEL PEBBLES-ET SELLING AS LOT 56
RATLIFF JOEL PARSLEY-ET SELLING AS LOT 54
RATLIFF MATT PEGGY-ET SELLING AS LOT 22
RATLIFF MATT PRINCESS-ET SELLING AS LOT 8

SIRE:
GUIMO JOEL-ET
JECAN000106797223 GT BBR 100 JH1F 200JE384
CDCB GPTA 04/01/2020 3298DAUS 802HRDS 12%RIP
99%R -1583M 0.08% -60F 2%ILE
99%R 0.08% -42P -369CM\$ -372NM\$ -383FMS -308GM\$
-1.6PL -0.5LIV 0.2DPR 0.2CCR 1.0HCR 3.27SCS
0.1MFV 0.1DAB 0.2KET 0.3MAS 1.0MET 0.3RPL 2.76HTI
AJCA 04/01/2020 723DAUS
GPTAT 98%R 1.1 GJUI 14.8 GJPI 97%R -112

DAM:
RATLIFF MINISTER PORSCHA-ET
USA 116498535 GI BBR 100 JH1F
TATTOO CK / 705
DHIA HERD # 48-14-0191 CONTROL # 815
2-00 305 2 17280 5.6 968 3.7 646 95DCR 2235C
3-02 302 2 21000 5.5 1164 3.8 791 93DCR 2737C
4-02 305 2 20530 5.5 1126 3.9 806 95DCR 2790C
5-05 293 2 26690 5.6 1500 3.8 1017 95DCR 3519C
6-05 305 2 24520 5.1 1239 3.8 925 95DCR 3200C
8-03 305 2 24140 5.5 1339 3.7 890 95DCR 3078C
9-06 305 2 19360 6.1 1176 3.9 753 95DCR 2606C
305 2X ME AVG 7L 22510M 1259F 862P 2982C
4-08 93% 5-11 94% 6-07 95% 8-06 95%
ST SR DF RA RW RL FA FU RH RUW UC UD TP TL RTR RTS
69 48 46 19 45 29 34 48 45 46 26 16 39 37 34 28
PPA -1482M 20F -7P / YD -3231M -76F -76P
CDCB GPTA 05/05/2020 5RECS 81%R 5%ILE
-2008M 0.26% -48F 0.12% -50P -317CM\$ -333NM\$ -370FMS
-0.2PL 0.1LIV 3.0DPR 3.2CCR -1.1HCR 2.99SCS -231GMS
0.0MFV -0.1DAB -0.4KET 0.8MAS 0.4MET 0.2RPL 0.70HTI
AJCA 05/05/2020 GPTAT 75%R -0.6 GJUI 2.4
GJPI 72%R -98

5TH LIFETIME CHEESE CLASS, 2015 ALL AMERICAN SHOW
5TH LIFETIME CLASS, 2015 INTERNATIONAL JERSEY SHOW
GRAND CHAMPION, 2014 KANSAS STATE FAIR
6TH 4-YEAR-OLD, 2013 ALL AMERICAN JERSEY SHOW
2ND 4-YEAR-OLD, 2013 INTERNATIONAL JERSEY SHOW
GRAND CHAMPION, 2013 KANSAS STATE FAIR
RESERVE INTERMEDIATE CHAMPION, 2012 ALL AMERICAN
5TH SR 2-YEAR-OLD, 2011 ALL AMERICAN JERSEY SHOW
3RD SR 2-YEAR-OLD, 2011 CENTRAL NATIONAL

SISTER(S):
RATLIFF IMPERIAL PENNY 88%
3-00 305 2 16670 4.2 697 3.7 610 94DCR 1962C
RATLIFF F PRIZE PRECIOUS 93%
8-10 305 2 16180 5.6 907 4.4 709 97DCR 2439C
RATLIFF TREAT PAIGE 90%
3-11 283 2 16650 5.1 845 3.5 584 94DCR 2018C

RON & CHRISTY RATLIFF, TRUSTEE BREEDER & OWNER
GARNETT, KS

BRED: 12/08/2019 DUE: 09/12/2020 TO
RATLIFF PREMIER MONEY-ET
JE840003131712870 16JE5023
CDCB GPTA 04/01/2020 100%RIP
79%R -1652M 0.17% -46F 5%ILE
79%R 0.11% -38P -175CM\$ -190NM\$ -226FMS -101GMS
1.3PL 1.5LIV 2.9DPR 2.7CCR 0.5HCR 3.16SCS
AJCA 04/01/2020 ODAUS
GPTAT 79%R 1.0 GJUI 9.3 GJPI 75%R -63

NOMINATED FOR 2022 NATIONAL JERSEY JUG FUTURITY

FALL YEARLING

TOLLENAARS IMPULS LEGAL 233-ET
USA 061929249 GTHD BBR 100 JH1C 29JE3506
CDCB GPTA 04/01/2020 13140DAUS 1496HRDS 5%RIP
99%R -78M -0.08% -20F 11%ILE
99%R 0.01% -1P -26CM\$ -28NM\$ -33FMS 20GMS
0.8PL 0.5LIV 1.6DPR 2.6CCR 2.6HCR 3.00SCS
0.2MFV 0.2DAB 0.8KET -1.0MAS 0.6MET 0.2RPL 2.50HTI
AJCA 04/01/2020 5896DAUS
GPTAT 99%R 0.1 GJUI 1.8 GJPI 99%R 16

FERMAR PARAMOUNT JOY 95%
JECAN000104419880 GT45K BBR 100 JH1C
DHIA HERD # 33-87-0722 CONTROL # 31
3-01 305 2 21400 5.2 1116 4.1 873 CAN 3001C
4-11 305 2 20860 5.1 1065 3.7 778 CAN 2692C
305 2X ME AVG 4L 21962M 1112F 848P 2894C
CDCB GPTA 05/05/2020 ORECS 87%R 3%ILE
-1603M 0.02% -74F 0.07% -44P -401CM\$ -404NM\$ -413FMS
-1.7PL 1.6LIV 2.0DPR 1.3CCR -0.1HCR 3.16SCS -307GMS
0.0MFV 0.0DAB -0.3KET 1.9MAS 1.1MET 0.4RPL 3.57HTI
AJCA 05/05/2020 GPTAT 83%R 0.6 GJUI 6.9
GJPI 82%R -112

SELECT-SCOTT MINISTER-ET
JECAN000101483843 GTHD BBR 100 JH1F 200JE427
CDCB GPTA 04/01/2020 1952DAUS 875HRDS 4%RIP
99%R -2250M 0.20% -70F 2%ILE
99%R 0.09% -65P -465CM\$ -465NM\$ -470FMS -358GM\$
-0.6PL 2.3LIV 2.8DPR 3.1CCR -2.6HCR 3.16SCS
0.1MFV -0.3DAB -0.4KET 0.0MAS 0.5MET 0.3RPL -0.50HTI
AJCA 04/01/2020 1416DAUS
GPTAT 98%R -0.3 GJUI 0.5 GJPI 96%R -145

RATLIFF MISTER T PATCHES 93%
USA 003955602
TATTOO CK77 / CK77
DHIA HERD # 48-14-0191 CONTROL # 78
2-00 305 2 15170 4.4 667 3.7 554 DHIR 1788C
3-03 274 2 14280 4.5 641 4.0 570 88DCR 1771C
4-03 305 2 16570 4.0 663 3.6 600 93DCR 1842C
5-03 305 2 17580 4.0 701 3.6 627 92DCR 1992C
6-03 305 2 13320 4.8 641 3.8 509 94DCR 1732C
7-07 305 2 22530 5.0 1121 3.5 795 93DCR 2748C
9-03 305 2 20670 4.0 837 3.5 725 90DCR 2344C
10-11 305 2 18060 4.4 797 3.4 606 91DCR 2093C
12-09 305 2 18750 4.5 848 3.2 601 96DCR 2074C
305 2X ME AVG 10L 18420M 805F 652P 2147C
PPA -3161M -174F -106P / YD -3335M -146F -110P
CDCB PTA 04/01/2020 4RECS 73%R 1%ILE
-1719M 0.09% -65F 0.04% -56P -484CM\$ -478NM\$ -466FMS
-2.5PL -0.4LIV 4.3DPR 4.9CCR 0.4HCR 2.91SCS -312GMS
-0.1MFV -0.1DAB -0.5KET 0.7MAS 0.5MET 0.1RPL -0.62HTI
AJCA 04/01/2020 PTAT 59%R -1.4 JUI -6.7
JPI 61%R -110
SIRE: OSBS MISTER T GJPI -73 2%ILE

SISTER(S):
GREEN VIEWS CHOICE PENELOPE 82%
4-10 305 2 13900 5.1 714 3.7 520 91DCR 1799C
GREEN VIEWS ALL AMERICAN PENNY 81%
4-00 305 2 14460 4.4 638 3.6 524 89DCR 1747C

NEXT DAM:
RATLIFF HERMITAGE PENELOPE 91%
3-05 305 2 15410 4.9 749 3.7 575 DHIA 1870C
4TH, 1997 NATIONAL JERSEY JUG
1ST JR 3-YEAR-OLD, 1997 KANSAS STATE FAIR
RESERVE GRAND CHAMPION, 1997 KANSAS STATE FAIR
SIRE: REBOB DUNCAN HERMITAGE-ET GJPI -124 2%ILE

4TH DAM:
KENNEDYS DEACON PENNY 94%
6-04 268 2 18180 4.6 832 3.7 679 DHIR 2209C



BORN 09/22/2018 PO
FEMALE EFI 6.4% AMERICAN ID 1571 / 1571

PA -1182M -36F -30P
-343CM\$ -353NM\$ -377FM\$
-0.9PL 1.6DPR 1.7CCR -0.1HCR 3.13SCS
PA TYPE 0.3 JPI 42%R -105

SISTER(S):

RATLIFF DUALLY PARIS	91%
3-06 305 2 18580 6.2 1159 4.0 744 95DCR	2576C
RATLIFF COMERICA PEPSI	85%
1-11 305 2 15630 6.1 948 3.7 582 94DCR	2013C
RATLIFF EXCITATION PANSY-ET	90%
1-11 305 2 16850 5.4 918 3.8 644 93DCR	2228C
RATLIFF APPLEJACK PENNY	89%
1-11 281 2 16160 5.0 802 3.7 592 89DCR	2047C
RATLIFF EXCITATION PETUNIA-ET	91%
1-10 305 2 17900 5.0 894 3.8 678 94DCR	2346C
RATLIFF EXCITATION PRICILLA-ET	91%
2-03 305 2 18080 5.6 1004 3.8 686 94DCR	2373C
RATLIFF EXCITATION PARADISE-ET	89%
2-00 305 2 18140 5.5 1002 3.6 649 94DCR	2244C
RATLIFF ASTRO PRIZE	SELLING AS LOT 68
RATLIFF CITATION A PAULA-ET	SELLING AS LOT 64
RATLIFF CITATION A PURPLE-ET	SELLING AS LOT 65
RATLIFF CITATION A PAMELA-ET	SELLING AS LOT 61
RATLIFF CITATION A PANTHER-ET	SELLING AS LOT 60
RATLIFF JOEL PEBBLES-ET	SELLING AS LOT 56
RATLIFF JOEL PRICELESS-ET	SELLING AS LOT 53
RATLIFF MATT PEGGY-ET	SELLING AS LOT 22
RATLIFF MATT PRINCESS-ET	SELLING AS LOT 8

SIRE:

GUIMO JOEL-ET
JECAN00106797223 GT BBR 100 JH1F 200JE384
CDCB GPTA 04/01/2020 3298DAUS 802HRDS 12%RIP
99%R -1583M 0.08% -60F 2%ILE
99%R 0.08% -42P -369CM\$ -372NM\$ -383FM\$ -308GM\$
-1.6PL -0.5LIV 0.2DPR 0.2CCR 1.0HCR 3.27SCS
0.1MFV 0.1DAB 0.2KET 0.3MAS 1.0MET 0.3RPL 2.76HTI
AJCA 04/01/2020 723DAUS
GPTAT 98%R 1.1 GJUI 14.8 GJPI 97%R -112

DAM:

RATLIFF MINISTER PORSCHA-ET
USA 116498535 GI BBR 100 JH1F
TATTOO CK / 705
DHIA HERD # 48-14-0191 CONTROL # 815

2-00 305 2 17280 5.6 968 3.7 646 95DCR	2235C
3-02 302 2 21000 5.5 1164 3.8 791 93DCR	2737C
4-02 305 2 20530 5.5 1126 3.9 806 95DCR	2790C
5-05 293 2 26690 5.6 1500 3.8 1017 95DCR	3519C
6-05 305 2 24520 5.1 1239 3.8 925 95DCR	3200C
8-03 305 2 24140 5.5 1339 3.7 890 95DCR	3078C
9-06 305 2 19360 6.1 1176 3.9 753 95DCR	2606C
305 2X ME AVG	7L 22510M 1259F 862P 2982C

4-08 93% 5-11 94% 6-07 95% 8-06 95%
ST SR DF RA RW RL FA FU RH RUW UC UD TP TL RTR RTS
69 48 46 19 45 29 34 48 45 46 26 16 39 37 34 28

PPA -1482M 20F -7P / YD -3231M -76F -76P
CDCB GPTA 05/05/2020 5RECS 81%R 5%ILE
-2008M 0.26% -48F 0.12% -50P -317CM\$ -333NM\$ -370FM\$
-0.2PL 0.1LIV 3.0DPR 3.2CCR -1.1HCR 2.99SCS -231GM\$
0.0MFV -0.1DAB -0.4KET 0.8MAS 0.4MET 0.2RPL 0.70HTI
AJCA 05/05/2020 GPTAT 75%R -0.6 GJUI 2.4
GJPI 72%R -98

5TH LIFETIME CHEESE CLASS, 2015 ALL AMERICAN SHOW
5TH LIFETIME CLASS, 2015 INTERNATIONAL JERSEY SHOW
GRAND CHAMPION, 2014 KANSAS STATE FAIR
6TH 4-YEAR-OLD, 2013 ALL AMERICAN JERSEY SHOW
2ND 4-YEAR-OLD, 2013 INTERNATIONAL JERSEY SHOW
GRAND CHAMPION, 2013 KANSAS STATE FAIR
RESERVE INTERMEDIATE CHAMPION, 2012 ALL AMERICAN
5TH SR 2-YEAR-OLD, 2011 ALL AMERICAN JERSEY SHOW
3RD SR 2-YEAR-OLD, 2011 CENTRAL NATIONAL

SISTER(S):

RATLIFF IMPERIAL PENNY	88%
3-00 305 2 16670 4.2 697 3.7 610 94DCR	1962C
RATLIFF F PRIZE PRECIOUS	93%
8-10 305 2 16180 5.6 907 4.4 709 97DCR	2439C
RATLIFF TREAT PAIGE	90%
3-11 283 2 16650 5.1 845 3.5 584 94DCR	2018C

RON & CHRISTY RATLIFF, TRUSTEE BREEDER & OWNER
GARNETT, KS

BRED: 12/18/2020 DUE: 09/23/2021 TO
RATLIFF PREMIER DONEY-ET
JE840003131712870 16JE5023
CDCB GPTA 04/01/2020 100%RIP
79%R -1652M 0.17% -46F 5%ILE
79%R 0.11% -38P -175CM\$ -190NM\$ -226FM\$ -101GM\$
1.3PL 1.5LIV 2.9DPR 2.7CCR 0.5HCR 3.16SCS
AJCA 04/01/2020 ODAUS
GPTAT 79%R 1.0 GJUI 9.3 GJPI 75%R -63
FALL YEARLING

TOLLENAARS IMPULS LEGAL 233-ET
USA 061929249 GTHD BBR 100 JH1C 29JE3506
CDCB GPTA 04/01/2020 13140DAUS 1496HRDS 5%RIP
99%R -78M -0.08% -20F 11%ILE
99%R 0.01% -1P -26CM\$ -28NM\$ -33FM\$ 20GM\$
0.8PL 0.5LIV 1.6DPR 2.6CCR 2.6HCR 3.00SCS
0.2MFV 0.2DAB 0.8KET -1.0MAS 0.6MET 0.2RPL 2.50HTI
AJCA 04/01/2020 5896DAUS
GPTAT 99%R 0.1 GJUI 1.8 GJPI 99%R 16

FERMAR PARAMOUNT JOY 95%
JECAN000104419880 GT45K BBR 100 JH1C
DHIA HERD # 33-87-0722 CONTROL # 31
3-01 305 2 21400 5.2 1116 4.1 873 CAN 3001C
4-11 305 2 20860 5.1 1065 3.7 778 CAN 2692C
305 2X ME AVG 4L 21962M 1112F 848P 2894C
CDCB GPTA 05/05/2020 ORECS 87%R 3%ILE
-1603M 0.02% -74F 0.07% -44P -401CM\$ -404NM\$ -413FM\$
-1.7PL 1.6LIV 2.0DPR 1.3CCR -0.1HCR 3.16SCS -307GM\$
0.0MFV 0.0DAB -0.3KET 1.9MAS 1.1MET 0.4RPL 3.57HTI
AJCA 05/05/2020 GPTAT 83%R 0.6 GJUI 6.9
GJPI 82%R-112

SELECT-SCOTT MINISTER-ET
JECAN000101483843 GTHD BBR 100 JH1F 200JE427
CDCB GPTA 04/01/2020 1952DAUS 875HRDS 4%RIP
99%R -2250M 0.20% -70F 2%ILE
99%R 0.09% -65P -465CM\$ -465NM\$ -470FM\$ -358GM\$
-0.6PL 2.3LIV 2.8DPR 3.1CCR -2.6HCR 3.16SCS
0.1MFV -0.3DAB -0.4KET 0.0MAS 0.5MET 0.3RPL -0.50HTI
AJCA 04/01/2020 1416DAUS
GPTAT 98%R -0.3 GJUI 0.5 GJPI 96%R -145

RATLIFF MISTER T PATCHES 93%
USA 003955602
TATTOO CK77 / CK77
DHIA HERD # 48-14-0191 CONTROL # 78

2-00 305 2 15170 4.4 667 3.7 554 DHIR	1788C
3-03 274 2 14280 4.5 641 4.0 570 88DCR	1771C
4-03 305 2 16570 4.0 603 3.6 600 93DCR	1842C
5-03 305 2 17580 4.0 701 3.6 627 92DCR	1992C
6-03 305 2 13320 4.8 641 3.8 509 94DCR	1732C
7-07 305 2 22530 5.0 1121 3.5 795 93DCR	2748C
9-03 305 2 20670 4.0 837 3.5 725 90DCR	2344C
10-11 305 2 18060 4.4 797 3.4 606 91DCR	2093C
12-09 305 2 18750 4.5 848 3.2 601 96DCR	2074C
305 2X ME AVG	10L 18420M 805F 652P 2147C

PPA -3161M -174F -106P / YD -3335M -146F -110P
CDCB PTA 04/01/2020 4RECS 73%R 1%ILE
-1719M 0.09% -65F 0.04% -56P -484CM\$ -478NM\$ -466FM\$
-2.5PL -0.4LIV 4.3DPR 4.9CCR 0.4HCR 2.91SCS -312GM\$
-0.1MFV -0.1DAB -0.5KET 0.7MAS 0.5MET 0.1RPL -0.62HTI
AJCA 04/01/2020 PTAT 59%R -1.4 JUI -6.7
JPI 61%R-110

SIRE: OSBS MISTER T GJPI -73 2%ILE

SISTER(S):

GREEN VIEWS CHOICE PENELOPE	82%
4-10 305 2 13900 5.1 714 3.7 520 91DCR	1799C
GREEN VIEWS ALL AMERICAN PENNY	81%
4-00 305 2 14460 4.4 638 3.6 524 89DCR	1747C

NEXT DAM:

RATLIFF HERMITAGE PENELOPE 91%
3-05 305 2 15410 4.9 749 3.7 575 DHIA 1870C
4TH, 1997 NATIONAL JERSEY JUG
1ST JR 3-YEAR-OLD, 1997 KANSAS STATE FAIR
RESERVE GRAND CHAMPION, 1997 KANSAS STATE FAIR
SIRE: REBOB DUNCAN HERMITAGE-ET GJPI -124 2%ILE

4TH DAM:

KENNEDYS DEACON PENNY 94%
6-04 268 2 18180 4.6 832 3.7 679 DHIR 2209C



RATLIFF MISTER T PATCHES
Excellent-93%
Grandam of Lots 53 & 54



RATLIFF HERMITAGE PENELOPE
Excellent-91%
Great-Grandam of Lots 53 & 54



KENNEDYS DEACON PENNY
Excellent-94%
Fourth Dam of Lots 53 & 54



RATLIFF DUALLY PARIS
Excellent-91%
Sister to Lots 53 & 54

55

Ratliff Applejack Viv-ET

JE840003199643566 GT



BORN 09/22/2018 PO BBR 100
FEMALE EFI 6.6% AMERICAN ID 1569 / 1569
JH1F

RON & CHRISTY RATLIFF, TRUSTEE BREEDER & OWNER
GARNETT, KS

CDCB GPTA 05/05/2020 ORECS 75%R 5%ILE
-1370M 0.08% -51F 0.04% -42P -344CM\$ -336NM\$ -324FM\$
-1.7PL -1.4LIV 2.5DPR 2.7CCR 0.9HCR 3.29SCS -217GMS
-0.3MFV -0.3DAB -0.2KET 0.0MAS 0.0MET -0.1RPL -4.68HTI
AJCA 05/05/2020 GPTAT 75%R 0.3 GJUI 7.3
GJPI 71%R -85

SC GOLD DUST PARAMOUNT IATOLA-ET
USA 112118277 GTHD BBR 100 JH1F 29JE3301
CDCB GPTA 04/01/2020 18496DAUS 2566HRDS 6%RIP
99%R -857M 0.11% -19F 7%ILE
99%R 0.05% -22P -129CM\$ -135NM\$ -149FM\$ -79GMS
-0.8PL -2.1LIV 1.1DPR 0.9CCR -0.6HCR 2.97SCS
-0.1MFV -0.5DAB -0.2KET 1.8MAS 0.0MET 0.2RPL -0.26HTI
AJCA 04/01/2020 9648DAUS
GPTAT 99%R 0.6 GJUI 2.4 GJPI 99%R -38

BRED: 01/15/2020 DUE: 10/20/2020 TO
RATLIFF SAMBO DESTROY-ET
JE840003148798377
CDCB GPTA 05/05/2020 0%RIP
76%R -1855M 0.15% -60F 2%ILE
76%R 0.06% -56P -401CM\$ -396NM\$ -388FM\$ -274GMS
-0.9PL 0.5LIV 2.9DPR 3.5CCR 1.0HCR 3.20SCS
AJCA 05/05/2020 ODAUS
GPTAT 77%R 0.3 GJUI 2.1 GJPI 72%R -111

STEINHAUERS H MARK APPLEPIE 92%
USA 113506044 GT50K BBR 100 JH1F
TATTOO S42 / S42
DHIA HERD # 35-59-1096 CONTROL # 42
3-04 278 2 18020 5.1 927 3.7 664 94DCR 2296C
4-03 305 2 23540 4.7 1117 3.8 888 94DCR 3020C
5-03 305 2 20350 4.6 926 3.6 729 98DCR 2491C
6-03 305 2 17130 4.6 796 3.7 628 98DCR 2144C
305 2X ME AVG 5L 21394M 1022F 786P 2698C
PPA -1116M -10F -18P / YD -1158M -16F -20P
CDCB GPTA 05/05/2020 5RECS 90%R 12%ILE
-802M 0.06% -27F 0.03% -24P -185CM\$ -181NM\$ -177FM\$
-1.5PL -3.4LIV 2.7DPR 2.9CCR -0.5HCR 3.14SCS -70GMS
-0.3MFV -0.2DAB -0.4KET 0.2MAS -0.4MET -0.1RPL -4.26HTI
AJCA 05/05/2020 GPTAT 89%R 0.8 GJUI 12.6
GJPI 85%R -37

FALL YEARLING

SISTER(S):
SHERONA TEQUILA VISA 90%
2-10 305 2 17480 5.4 941 4.2 732 95DCR 2525C

SIRE:
STEINHAUERS IATOLA APPLEJACK
USA 115488982 GT50K BBR 100 JH1F 11JE968
CDCB GPTA 04/01/2020 3488DAUS 520HRDS 6%RIP
99%R -917M 0.10% -24F 4%ILE
99%R 0.06% -21P -227CM\$ -230NM\$ -244FM\$ -98GMS
-3.0PL -5.3LIV 2.6DPR 3.3CCR 1.4HCR 3.32SCS
-0.5MFV -0.5DAB -0.2KET -0.8MAS -0.7MET -0.2RPL -9.28HTI
AJCA 04/01/2020 1853DAUS
GPTAT 99%R 0.9 GJUI 7.5 GJPI 99%R -58

TOP GENE GOLD ACTION-ET
JECAN000101012192 GT50K BBR 100 JH1F 200JE436
CDCB GPTA 04/01/2020 197DAUS 111HRDS 6%RIP
95%R -1718M 0.00% -84F 1%ILE
95%R -0.05% -72P -559CM\$ -520NM\$ -439FM\$ -453GMS
-0.8PL 2.9LIV 0.4DPR 0.2CCR -1.1HCR 3.27SCS
0.0MFV 0.1DAB -0.1KET 2.6MAS 0.3MET 0.1RPL 5.28HTI
AJCA 04/01/2020 156DAUS
GPTAT 92%R 0.1 GJUI 9.2 GJPI 90%R -151

DAM:
ARETHUSA GOLD VENUS-ET
USA 117217373
TATTOO AF93 / AF93
DHIA HERD # 48-14-0191 CONTROL # 192
4-00 305 2 14920 5.2 770 3.9 577 57DCR 1997C
5-01 305 2 19270 5.6 1079 3.9 747 95DCR 2585C
6-02 305 2 21550 5.3 1137 3.9 848 95DCR 2936C
305 2X ME AVG 3L 19188M 1033F 749P 2591C

HURONIA CENTURION VERONICA 20J 97%
JECAN00010206465 GI BBR 100 JH1F
TATTOO UZA / 20J
DHIA HERD # 16-06-0456 CONTROL # 10104
2-00 305 2 17630 5.5 977 4.1 715 0DCR 2476C
2-11 305 2 22610 5.1 1142 4.1 928 0DCR 3119C
4-09 305 2 21350 5.6 1205 3.9 835 97DCR 2890C
6-08 305 2 20820 5.5 1147 3.8 794 96DCR 2747C
365 2 24442 5.6 1380 3.9 955 DHIR 3306C
8-06 305 2 18810 5.8 1089 3.9 732 96DCR 2534C
10-04 305 2 21270 5.0 1058 3.6 767 95DCR 2652C
11-09 305 2 19020 5.4 1024 3.5 673 96DCR 2326C
305 2X ME AVG 7L 21014M 1145F 815P 2807C
CDCB GPTA 05/05/2020 ORECS 96%R 6%ILE
-1978M 0.26% -45F 0.13% -48P -297CM\$ -312NM\$ -348FM\$
-1.2PL 0.8LIV 2.3DPR 3.3CCR -0.6HCR 3.14SCS -212GMS
-0.1MFV -0.1DAB -0.3KET 0.3MAS 0.8MET 0.1RPL -0.97HTI
AJCA 05/05/2020 GPTAT 94%R -0.1 GJUI 3.0
GJPI 93%R -85

4-07 92% 5-03 93% 6-04 94%
ST SR DF RA RW RL FA FU RH RUW UC UD TP TL RTR RTS
32 36 50 18 36 30 34 38 43 38 30 26 31 22 31 33
PPA -5163M -182F -147P / YD -4296M -146F -124P
CDCB PTA 04/01/2020 5RECS 61%R 3%ILE
-2057M 0.15% -71F 0.07% -61P -411CM\$ -407NM\$ -404FM\$
0.5PL 1.9LIV 2.6DPR 1.8CCR -0.8HCR 3.21SCS -308GMS
0.0MFV 0.0DAB -0.1KET 1.4MAS 0.6MET 0.1RPL 2.59HTI
AJCA 04/01/2020 PTAT 48%R -0.3 JUI 4.3
JPI 53%R -110

WINNER 2015 GREAT COW CONTEST
2004 NATIONAL GRAND CHAMPION
SUPREME CHAMPION, 2006 WORLD DAIRY EXPO
GRAND CHAMPION, 2004, 2005 & 2006 CENTRAL NATIONAL SHOW
INTERMEDIATE AND RESERVE GRAND CHAMPION, 2002
CENTRAL NATIONAL, ALL AMERICAN & RAWF
RESERVE ALL-AMERICAN AGED COW, 2011 ALLBREEDS ACCESS
SIRE: SOONER CENTURION-ET GJPI -71 3%ILE

54 SISTERS APPRAISED: 38 EXCELLENT & 16 VERY GOOD

SISTER(S):
ELLIOTT'S GOLDEN VISTA-ET 95%
5-02 305 2 20250 5.5 1105 4.0 800 95DCR 2769C
ARETHUSA PRIMETIME DEJA VU-ET 95%
5-00 305 2 20000 5.0 996 3.8 763 96DCR 2640C
ARETHUSA VERONICAS DASHER-ET 95%
7-04 305 3 27720 5.9 1643 3.6 1007 90DCR 3482C
ARETHUSA VERONICAS COMET-ET 95%
2-02 305 2 20500 4.3 879 3.6 743 0DCR 2437C
ARETHUSA RESPONSE VIVID-ET 96%
6-00 305 2 22670 6.5 1482 3.5 790 97DCR 2730C

SISTER(S):
HURONIA VISION VICTORIA 28K 90%
3-00 305 2 15070 4.7 705 3.7 564 93DCR 1910C
HURONIA CENTURION VERA-ET 85%
HURONIA RESPECT VIVIANNA ET -981 87%
6-05 305 2 19520 5.5 1065 3.6 703 97DCR 2431C

NEXT DAM:
GENESIS RENAISSANCE VIVIANNE VG 87 (CAN)
5-00 305 2 12110 4.2 514 3.8 461 CAN 1464C
7 STAR BROOD COW IN CANADA, SEPTEMBER 2012
SIRE: HOLLYLANE RENAISSANCE JPI -118 0%ILE

4TH DAM:
GENESIS JUNO VIRGINIA SUP-EX 92-6E (CAN)
3-02 305 2 20434 5.9 1200 3.9 803 CAN 2780C

NEXT 4 DAMS ARE EXCELLENT



HURONIA CENTURION VERONICA 20J
Excellent-97%
Grandam of Lot 55



ARETHUSA RESPONSE VIVID-ET
Excellent-96%
Sister to the Dam of Lot 55



ARETHUSA PRIMETIME DEJA VU-ET
Excellent-95%
Sister to the Dam of Lot 55



ARETHUSA VERONICAS COMET-ET
Excellent-95%
Sister to the Dam of Lot 55

RON & CHRISTY RATLIFF, TRUSTEE BREEDER & OWNER
GARNETT, KS

BORN 09/21/2018 PO
FEMALE EFI 6.4% AMERICAN ID 1570 / 1570

PA -1182M -36F -30P
-343CM\$ -353NM\$ -377FM\$
-0.9PL 1.6DPR 1.7CCR -0.1HCR 3.13SCS
PA TYPE 0.3 JPI 42%R -105

SISTER(S):

RATLIFF DUALLY PARIS						91%
3-06 305 2 18580	6.2	1159	4.0	744	95DCR	2576C
RATLIFF EXCITATION PANSY-ET						90%
1-11 305 2 16850	5.4	918	3.8	644	93DCR	2228C
RATLIFF APPLEJACK PENNY						89%
1-11 281 2 16160	5.0	802	3.7	592	89DCR	2047C
RATLIFF EXCITATION PETUNIA-ET						91%
1-10 305 2 17900	5.0	894	3.8	678	94DCR	2346C
RATLIFF EXCITATION PRICILLA-ET						91%
2-03 305 2 18080	5.6	1004	3.8	686	94DCR	2373C
RATLIFF EXCITATION PARADISE-ET						89%
2-00 305 2 18140	5.5	1002	3.6	649	94DCR	2244C
RATLIFF ASTRO PRIZE						SELLING AS LOT 68
RATLIFF CITATION A PAULA-ET						SELLING AS LOT 64
RATLIFF CITATION A PURPLE-ET						SELLING AS LOT 65
RATLIFF CITATION A PAMELA-ET						SELLING AS LOT 61
RATLIFF CITATION A PANTHER-ET						SELLING AS LOT 60
RATLIFF JOEL PRICELESS-ET						SELLING AS LOT 53
RATLIFF JOEL PARSLEY-ET						SELLING AS LOT 54
RATLIFF MATT PEGGY-ET						SELLING AS LOT 22
RATLIFF MATT PRINCESS-ET						SELLING AS LOT 8

SIRE:

GUIMO JOEL-ET
JECAN000106797223 GT BBR 100 JH1F 200JE384
CDCB GPTA 04/01/2020 3298DAUS 802HRDS 12%RIP
99%R -1583M 0.08% -60F 2%ILE
99%R 0.08% -42P -369CM\$ -372NM\$ -383FM\$ -308GM\$
-1.6PL -0.5LIV 0.2DPR 0.2CCR 1.0HCR 3.27SCS
0.1MFV 0.1DAB 0.2KET 0.3MAS 1.0MET 0.3RPL 2.76HTI
AJCA 04/01/2020 723DAUS
GPTAT 98%R 1.1 GJUI 14.8 GJPI 97%R -112

DAM:

RATLIFF MINISTER PORSCHA-ET
USA 116498535 GI BBR 100 JH1F
TATTOO CK / 705
DHIA HERD # 48-14-0191 CONTROL # 815

2-00 305 2 17280	5.6	968	3.7	646	95DCR	2235C
3-02 302 2 21000	5.5	1164	3.8	791	93DCR	2737C
4-02 305 2 20530	5.5	1126	3.9	806	95DCR	2790C
5-05 293 2 26690	5.6	1500	3.8	1017	95DCR	3519C
6-05 305 2 24520	5.1	1239	3.8	925	95DCR	3200C
8-03 305 2 24140	5.5	1339	3.7	890	95DCR	3078C
9-06 305 2 19360	6.1	1176	3.9	753	95DCR	2606C
305 2X ME AVG	7L	22510M	1259F	862P		2982C

4-08 93% 5-11 94% 6-07 95% 8-06 95%
ST SR DF RA RW RL FA FU RH RUW UC UD TP TL RTR RTS
69 48 46 19 45 29 34 48 45 46 26 16 39 37 34 28

PPA -1482M 20F -7P / YD -3231M -76F -76P
CDCB GPTA 05/05/2020 5RECS 81%R 5%ILE
-2008M 0.26% -48F 0.12% -50P -317CM\$ -333NM\$ -370FM\$
-0.2PL 0.1LIV 3.0DPR 3.2CCR -1.1HCR 2.99SCS -231GM\$
0.0MFV -0.1DAB -0.4KET 0.8MAS 0.4MET 0.2RPL 0.70HTI
AJCA 05/05/2020 GPTAT 75%R -0.6 GJUI 2.4
GJPI 72%R -98

5TH LIFETIME CHEESE CLASS, 2015 ALL AMERICAN SHOW
5TH LIFETIME CLASS, 2015 INTERNATIONAL JERSEY SHOW
GRAND CHAMPION, 2014 KANSAS STATE FAIR
6TH 4-YEAR-OLD, 2013 ALL AMERICAN JERSEY SHOW
2ND 4-YEAR-OLD, 2013 INTERNATIONAL JERSEY SHOW
GRAND CHAMPION, 2013 KANSAS STATE FAIR
RESERVE INTERMEDIATE CHAMPION, 2012 ALL AMERICAN
5TH SR 2-YEAR-OLD, 2011 ALL AMERICAN JERSEY SHOW
3RD SR 2-YEAR-OLD, 2011 CENTRAL NATIONAL

SISTER(S):

RATLIFF IMPERIAL PENNY						88%
3-00 305 2 16670	4.2	697	3.7	610	94DCR	1962C
RATLIFF F PRIZE PRECIOUS						93%
8-10 305 2 16180	5.6	907	4.4	709	97DCR	2439C
RATLIFF TREAT PAIGE						90%
3-11 283 2 16650	5.1	845	3.5	584	94DCR	2018C

BRED: 12/07/2019 DUE: 09/11/2020 TO
RATLIFF PREMIER MONEY-ET
JE840003131712870 16JE5023
CDCB GPTA 04/01/2020 100%RIP
79%R -1652M 0.17% -46F 5%ILE
79%R 0.11% -38P -175CM\$ -190NM\$ -226FM\$ -101GM\$
1.3PL 1.5LIV 2.9DPR 2.7CCR 0.5HCR 3.16SCS
AJCA 04/01/2020 ODAUS
GPTAT 79%R 1.0 GJUI 9.3 GJPI 75%R -63
FALL YEARLING



RATLIFF MINISTER PORSCHA-ET
Excellent-95%
Dam of Lot 56

TOLLENAARS IMPULS LEGAL 233-ET
USA 061929249 GTHD BBR 100 JH1C 29JE3506
CDCB GPTA 04/01/2020 13140DAUS 1496HRDS 5%RIP
99%R -78M -0.08% -20F 11%ILE
99%R 0.01% -1P -26CM\$ -28NM\$ -33FM\$ 20GM\$
0.8PL 0.5LIV 1.6DPR 2.6CCR 2.6HCR 3.00SCS
0.2MFV 0.2DAB 0.8KET -1.0MAS 0.6MET 0.2RPL 2.50HTI
AJCA 04/01/2020 5896DAUS
GPTAT 99%R 0.1 GJUI 1.8 GJPI 99%R 16



RATLIFF EXCITATION PRICILLA-ET
Excellent-91%
Sister to Lot 56

FERMAR PARAMOUNT JOY 95%
JECAN000104419880 GT45K BBR 100 JH1C
DHIA HERD # 33-87-0722 CONTROL # 31
3-01 305 2 21400 5.2 1116 4.1 873 CAN 3001C
4-11 305 2 20860 5.1 1065 3.7 778 CAN 2692C
305 2X ME AVG 4L 21962M 1112F 848P 2894C
CDCB GPTA 05/05/2020 ORECS 87%R 3%ILE
-1603M 0.02% -74F 0.07% -44P -401CM\$ -404NM\$ -413FM\$
-1.7PL 1.6LIV 2.0DPR 1.3CCR -0.1HCR 3.16SCS -307GM\$
0.0MFV 0.0DAB -0.3KET 1.9MAS 1.1MET 0.4RPL 3.57HTI
AJCA 05/05/2020 GPTAT 83%R 0.6 GJUI 6.9
GJPI 82%R -112

SELECT-SCOTT MINISTER-ET
JECAN000101483843 GTHD BBR 100 JH1F 200JE427
CDCB GPTA 04/01/2020 1952DAUS 875HRDS 4%RIP
99%R -2250M 0.20% -70F 2%ILE
99%R 0.09% -65P -465CM\$ -465NM\$ -470FM\$ -358GM\$
-0.6PL 2.3LIV 2.8DPR 3.1CCR -2.6HCR 3.16SCS
0.1MFV -0.3DAB -0.4KET 0.0MAS 0.5MET 0.3RPL -0.50HTI
AJCA 04/01/2020 1416DAUS
GPTAT 98%R -0.3 GJUI 0.5 GJPI 96%R -145



RATLIFF EXCITATION PETUNIA-ET
Excellent-91%
Sister to Lot 56

RATLIFF MISTER T PATCHES 93%
USA 003955602
TATTOO CK77 / CK77
DHIA HERD # 48-14-0191 CONTROL # 78
2-00 305 2 15170 4.4 667 3.7 554 DHIR 1788C
3-03 274 2 14280 4.5 641 4.0 570 88DCR 1771C
4-03 305 2 16570 4.0 663 3.6 600 93DCR 1842C
5-03 305 2 17580 4.0 701 3.6 627 92DCR 1992C
6-03 305 2 13320 4.8 641 3.8 509 94DCR 1732C
7-07 305 2 22530 5.0 1121 3.5 795 93DCR 2748C
9-03 305 2 20670 4.0 837 3.5 725 90DCR 2344C
10-11 305 2 18060 4.4 797 3.4 606 91DCR 2093C
12-09 305 2 18750 4.5 848 3.2 601 96DCR 2074C
305 2X ME AVG 10L 18420M 805F 652P 2147C
PPA -3161M -174F -106P / YD -3335M -146F -110P
CDCB PTA 04/01/2020 4RECS 73%R 1%ILE
-1719M 0.09% -65F 0.04% -56P -484CM\$ -478NM\$ -466FM\$
-2.5PL -0.4LIV 4.3DPR 4.9CCR 0.4HCR 2.91SCS -312GM\$
-0.1MFV -0.1DAB -0.5KET 0.7MAS 0.5MET 0.1RPL -0.62HTI
AJCA 04/01/2020 PTAT 59%R -1.4 JUI -6.7
JPI 61%R -110



RATLIFF APPLEJACK PENNY
Very Good-89%
Sister to Lot 56

SIRE: OSBS MISTER T GJPI -73 2%ILE
SISTER(S):
GREEN VIEWS CHOICE PENELOPE 82%
4-10 305 2 13900 5.1 714 3.7 520 91DCR 1799C
GREEN VIEWS ALL AMERICAN PENNY 81%
4-00 305 2 14460 4.4 638 3.6 524 89DCR 1747C

NEXT DAM:
RATLIFF HERMITAGE PENELOPE 91%
3-05 305 2 15410 4.9 749 3.7 575 DHIA 1870C
4TH, 1997 NATIONAL JERSEY JUG
1ST JR 3-YEAR-OLD, 1997 KANSAS STATE FAIR
RESERVE GRAND CHAMPION, 1997 KANSAS STATE FAIR
SIRE: REBOB DUNCAN HERMITAGE-ET GJPI -124 2%ILE

4TH DAM:
KENNEDYS DEACON PENNY 94%
6-04 268 2 18180 4.6 832 3.7 679 DHIR 2209C

BORN 09/15/2018 P1 BBR 100
 FEMALE EFI 8.8% AMERICAN ID 473 / 473
 JH1F

ROKEY LEIGHA, DWIGHT & BENTON OWNER
 SABETHA, KS

CDCB GPTA 05/05/2020 ORECS 75%R 33%ILE
 -838M 0.16% -8F 0.11% -9P -6CM\$ -31NM\$ -86FM\$
 0.2PL -1.8LIV -0.5DPR -0.8CCR -0.2HCR 3.06SCS -31GM\$
 -0.1MFV -0.1DAB -0.1KET -1.1MAS -0.1MET 0.0RPL -3.53HTI
 AJCA 05/05/2020 GPTAT 75%R 1.6 GJUI 15.4
 GJPI 70%R -29

ROKEY LEIGHA, BENTON, DWIGHT & BREEDER
 SABETHA, KS

TJF VISIONARY REGENCY
 USA 067248196 GT80K BBR 100 JH1F 14JE662
 CDCB GPTA 04/01/2020 3057DAUS 222HRDS 19%RIP
 99%R 1212M -0.14% 27F 56%ILE
 99%R 0.03% 52P 289CM\$ 268NM\$ 219FM\$ 207GM\$
 1.4PL -3.3LIV -1.9DPR -0.8CCR 2.2HCR 3.20SCS
 0.1MFV 0.3DAB 0.3KET -4.4MAS -0.4MET 0.1RPL -5.01HTI
 AJCA 04/01/2020 1194DAUS
 GPTAT 99%R 1.3 GJUI 6.3 GJPI 97%R 70

BRED: 09/07/2019 DUE: 06/12/2020 TO
 CHILLI ACTION COLTON-ET
 USA 066738335 7JE1088
 CDCB GPTA 04/01/2020 2798DAUS 861HRDS 28%RIP
 99%R -1763M 0.29% -28F 5%ILE
 99%R 0.11% -44P -179CM\$ -188NM\$ -214FM\$ -142GM\$
 -0.7PL 1.4LIV 0.6DPR 0.2CCR 0.3HCR 3.19SCS
 AJCA 04/01/2020 1540DAUS
 GPTAT 98%R 1.5 GJUI 14.2 GJPI 96%R -63

CHILLI PREMIER CINEMA-ET 93%
 USA 071577202 GT50K BBR 100 JH1F
 DHIA HERD # 23-63-4533 CONTROL # 20895
 1-11 305 2 16691 4.9 812 3.7 625 87DCR 2163C
 2-11 305 2 21669 5.4 1179 3.8 820 91DCR 2838C
 4-01 305 2 21170 5.6 1187 3.9 824 91DCR 2852C
 305 2X ME AVG 3L 21304M 1146F 803P 2779C
 PPA -3386M -46F -55P / YD -2965M -31F -50P
 CDCB GPTA 05/05/2020 3RECS 87%R 26%ILE
 -1396M 0.21% -25F 0.12% -28P -48CM\$ -68NM\$ -115FM\$
 1.2PL 1.1LIV 1.1DPR 0.2CCR 0.6HCR 3.08SCS -32GM\$
 0.0MFV 0.1DAB 0.2KET 0.4MAS 0.5MET 0.2RPL 1.70HTI
 AJCA 05/05/2020 GPTAT 84%R 1.3 GJUI 13.5
 GJPI 81%R -32

BRED WITH SEXED SEMEN

FALL YEARLING

SIRE:
 ELLIOTT'S REGENCY CASINO-ET
 JE840003125141657 GT50K BBR 100 JH1F 14JE725
 CDCB GPTA 04/01/2020 291DAUS 81HRDS 93%RIP
 96%R -300M 0.06% -1F 33%ILE
 96%R 0.10% 11P 190CM\$ 161NM\$ 96FM\$ 169GM\$
 2.4PL 0.7LIV 0.9DPR 1.3CCR 2.1HCR 3.17SCS
 0.0MFV 0.3DAB 0.1KET -1.9MAS 0.1MET 0.1RPL -1.73HTI
 AJCA 04/01/2020 90DAUS
 GPTAT 91%R 1.9 GJUI 16.6 GJPI 89%R 34

STEINHAUERS IATOLA APPLEJACK
 USA 115488982 GT50K BBR 100 JH1F 11JE968
 CDCB GPTA 04/01/2020 3488DAUS 520HRDS 6%RIP
 99%R -917M 0.10% -24F 4%ILE
 99%R 0.06% -21P -227CM\$ -230NM\$ -244FM\$ -98GM\$
 -3.0PL -5.3LIV 2.6DPR 3.3CCR 1.4HCR 3.32SCS
 -0.5MFV -0.5DAB -0.2KET -0.8MAS -0.7MET -0.2RPL -9.28HTI
 AJCA 04/01/2020 1853DAUS
 GPTAT 99%R 0.9 GJUI 7.5 GJPI 99%R -58

DAM:
 RATLIFF APPLE JACK AMIRAH-ET
 JE840003132072900 GT BBR 100 JH1F
 DHIA HERD # 48-89-0189 CONTROL # 2900

RATLIFF PRICE ALICIA 95%
 USA 114215765 GI BBR 100 JH1F
 TATTOO CK / 337
 DHIA HERD # 48-14-0191 CONTROL # 367
 1-11 305 2 13840 5.2 715 3.7 513 93DCR 1774C
 365 2 16058 5.2 829 3.7 597 DHIR 2065C
 3-05 305 2 20880 4.9 1014 3.6 760 96DCR 2628C
 4-07 295 2 17260 4.8 833 3.9 667 94DCR 2259C
 5-10 256 2 16930 4.7 797 3.7 626 92DCR 2143C
 6-08 237 2 13440 5.9 788 4.4 596 91DCR 2066C
 305 2X ME AVG 5L 18479M 930F 712P 2446C
 PPA -3794M -125F -97P / YD -4490M -152F -132P
 CDCB GPTA 05/05/2020 5RECS 90%R 2%ILE
 -2295M 0.21% -72F 0.06% -72P -457CM\$ -453NM\$ -444FM\$
 0.1PL 0.4LIV 3.2DPR 2.6CCR 1.0HCR 2.94SCS -330GM\$
 -0.1MFV -0.1DAB -0.4KET 1.7MAS 0.7MET 0.3RPL 1.44HTI
 AJCA 05/05/2020 GPTAT 85%R -0.1 GJUI 7.9
 GJPI 80%R-127

1-08 305 2 12777 5.0 635 3.7 471 DHIA 1629C
 2-02 83% 3-04 88% 4-01 90%
 ST SR DF RA RW RL FA FU RH RUW UC UD TP TL RTR RTS
 56 38 42 25 45 26 30 47 36 37 32 40 28 30 37 25

SUPREME CHAMPION, 2009 & 2010 NORTH AMERICAN
 INTERNATIONAL LIVESTOCK EXPO
 NATIONAL GRAND CHAMPION, 2008, 2009 & 2010
 HON MENTION INT. CHAMPION, 2008 CENTRAL NATIONAL
 RESERVE GRAND CHAMPION, 2008 SOUTHERN NATIONAL, 2008
 KS STATE, 2009 CENTRAL NATIONAL
 RESERVE SENIOR CHAMPION, 2009 CENTRAL NATIONAL
 ALL AMERICAN SR 3-YEAR-OLD, 2008
 1ST 4-YEAR-OLD, 2009 KS ST, CENTRAL NTL & ALL
 AMERICAN
 2ND SR 3-YEAR-OLD, 2008 CENTRAL NATIONAL
 NOMINATED ALL-AMERICAN SR. 3-YEAR-OLD, 2008 ABA
 CONTEST

PPA -3817M -114F -107P / YD -3688M -111F -104P
 CDCB GPTA 05/05/2020 2RECS 81%R 5%ILE
 -1438M 0.16% -37F 0.05% -42P -336CM\$ -335NM\$ -336FM\$
 -1.9PL -2.6LIV 1.4DPR 1.3CCR 0.4HCR 3.10SCS -250GM\$
 -0.2MFV -0.3DAB -0.4KET 0.6MAS -0.1MET 0.0RPL -2.85HTI
 AJCA 05/05/2020 GPTAT 79%R 0.0 GJUI 3.8
 GJPI 76%R-104

SIRE: RATLIFF JADE PRICE

SISTER(S):
 RATLIFF ACTION ANGEL 95%
 7-01 305 2 24930 5.0 1250 3.4 855 96DCR 2954C
 ALL AMERICAN MILKING SENIOR YEARLING, 2012
 RATLIFF SAMBO ASPEN-ET 93%
 5-00 303 2 17310 4.9 849 3.7 649 98DCR 2245C
 RATLIFF AMADEO ACACIA-ET 92%
 4-08 305 2 14080 5.0 705 3.5 496 98DCR 1714C
 RATLIFF TEQUILA AVELANCHE-ET 93%
 3-09 305 2 23320 5.4 1270 3.7 857 95DCR 2964C
 RESERVE ALL AMERICAN MILKING YEARLING, 2014
 RATLIFF IMPRESSION ANNIE-ET 92%
 3-01 305 2 14790 4.8 714 3.6 528 95DCR 1825C
 RATLIFF IMPRESSION ARLENE-ET 92%
 3-02 303 2 16760 5.7 952 4.0 675 94DCR 2337C
 RATLIFF IMPRESSION ANNABELLA-ET 93%
 5-10 305 2 24160 5.3 1278 3.6 876 96DCR 3029C
 GRAND CHAMPION, 2016 SOUTHERN NATIONAL JERSEY SHOW
 RATLIFF SAMBO APACHE-ET 93%
 RATLIFF SAMBO ALISON-ET 91%
 4-09 305 2 23830 5.0 1183 3.7 883 96DCR 3054C
 4TH, 2017 NATIONAL JERSEY JUG FUTURITY
 RATLIFF EXCITATION ALMIRA-ET 92%
 RATLIFF APPLE JACK ANSLEY-ET 90%
 2-10 305 2 17960 5.2 937 3.6 638 96DCR 2205C
 RESERVE ALL AMERICAN MILKING YEARLING, 2017
 RATLIFF VELOCITY ALPHA-ET 92%
 2-07 253 2 14950 4.6 692 3.5 516 92DCR 1783C
 RATLIFF COLTON AVALON-ET 87%
 3-00 240 2 11100 6.1 676 3.9 436 92DCR 1509C
 SELLING AS LOT 111

SISTER(S):
 RATLIFF JADE ALYSSA-ET 93%
 6-10 305 2 22660 5.5 1254 3.7 844 96DCR 2920C
 RATLIFF ACTION ALIZA-ET 84%
 3-04 305 3 22700 5.7 1290 3.5 803 95DCR 2776C
 RATLIFF ACTION ADDIE-ET 94%
 6-02 270 2 21770 5.3 1157 3.6 781 93DCR 2700C

NEXT DAM:
 BRIDON ETHAN ALMOND 91%
 5-05 305 2 20260 5.3 1071 3.5 716 92DCR 2475C
 SIRE: HURONIA HR ETHAN 50F JPI -162 1%ILE

4TH DAM:
 ROZEVIEV DORIE D RACHEL 95%
 4-07 305 2 19470 4.2 818 3.6 704 91DCR 2286C
 RESERVE INTERMEDIATE CHAMPION, 2002 ROYAL WINTER FAIR
 NOMINATED ALL-CANADIAN SR 2-YEAR-OLD, 2002



RATLIFF PRICE ALICIA
 Excellent-95%
 Grandam of Lot 57



RATLIFF APPLE JACK ANSLEY-ET
 Excellent-90%
 Full Sister to the Dam of Lot 57



RATLIFF ACTION ANGEL
 Excellent-95%
 Sister to the Dam of Lot 57



ROZEVIEV DORIE D RACHEL
 Excellent-95%
 Fourth Dam of Lot 57



MI WIL VITALITY SECRET, E-92%
Dam of Lot 58

58

MI Wil Gem Tequila Serenity-ET USA 173914649

KLEIBOEKER SHANNON & VALLEY GE BREEDER & OWNER
CUMBERLAND, WI

BORN 09/13/2018 TATTOO VGF / 1684 PO
FEMALE EFI 4.4%

PA -1653M -39F -45P
-345CM\$ -349NM\$ -360FM\$
-1.6PL -1.1DPR -1.3CCR -0.9HCR 3.17SCS
PA TYPE 0.8 JPI 43%R -117

BREEDING INFORMATION TO BE ANNOUNCED
FALL YEARLING

SIRE:
TOWER VUE PRIME TEQUILA-ET
USA 114816452 GTHD BBR 100 JH1F 76JE156
CDCB GPTA 04/01/2020 5198DAUS 1478HRDS 8%RIP
99%R -2087M 0.22% -59F 0%ILE
99%R 0.09% -59P -607CM\$ -605NM\$ -606FM\$ -600GM\$
-3.8PL -4.6LIV -3.2DPR -4.7CCR -2.3HCR 3.38SCS
0.0MFV -0.4DAB -0.3KET -1.4MAS 0.7MET 0.3RPL -4.21HTI
AJCA 04/01/2020 3499DAUS
GPTAT 99%R 1.1 GJUI 12.1 GJPI 99%R -208

DAM:
MI WIL VITALITY SECRET
USA 119388800 GT BBR 100 JH1F
TATTOO W535 / W535
DHIA HERD # 35-03-2090 CONTROL # 535

2-09 88% 4-01 91% 5-02 92%
ST SR DF RA RW RL FA FU RH RUW UC UD TP TL RTR RTS
38 38 45 13 40 28 35 45 40 36 38 30 29 21 37 36

PPA -131M 91F 20P / YD -129M 37F -14P
CDCB GPTA 05/05/2020 3RECS 80%R 22%ILE
-1219M 0.20% -19F 0.07% -31P -83CM\$ -93NM\$ -114FM\$
0.6PL 0.0LIV 1.1DPR 2.1CCR 0.5HCR 2.96SCS -44GM\$
-0.2MFV -0.3DAB -0.8KET 1.4MAS 0.3MET 0.3RPL -1.63HTI
AJCA 05/05/2020 GPTAT 78%R 0.5 GJUI 8.0
GJPI 74%R -26
4TH SR 3-YEAR-OLD, 2018 WISCONSIN SPRING SHOW
6TH SR 2-YEAR-OLD, 2017 ALL AMERICAN SHOW
8TH SR 2-YEAR-OLD, 2017 WORLD DAIRY EXPO

SISTER(S):
MI WIL TEQUILA BEE 94%
4-06 305 2 17390 4.8 830 3.8 661 98DCR 2246C
2ND SR 3-YEAR-OLD, 2015 MISSOURI STATE FAIR
3RD SR 2-YEAR-OLD, 2014 MISSOURI STATE FAIR
MI WIL HG CELESTE 91%
2-06 305 2 11870 5.0 596 3.8 453 96DCR 1567C
MI-WIL TEQUILA SEANNA 92%
5TH SR 3-YEAR-OLD, 2017 MINNESOTA STATE FAIR

GIL-BAR SPARKLER PRIMETIME
USA 000663520 36JE23
CDCB PTA 04/01/2020 145DAUS 42HRDS 2%RIP
96%R -2543M 0.25% -76F 0%ILE
96%R 0.10% -75P -615CM\$ -616NM\$ -621FM\$ -538GM\$
-1.9PL -1.6LIV 0.4DPR 0.3CCR -2.2HCR 3.02SCS
0.1MFV -0.5DAB -0.6KET 0.3MAS 0.0MET 0.1RPL -1.44HTI
AJCA 04/01/2020 61DAUS
PTAT 90%R -0.1 JUI 4.3 JPI 90%R -186

PLEASANT NOOK SAMBO TEAL 94%
JECAN000010202602 TATTOO D8W / 8J
5-00 365 2 22251 5.5 1221 3.6 798 DHIR 2759C
6-06 365 2 27077 5.8 1581 3.5 945 DHIR 3266C
8-00 305 2 25000 6.0 1501 3.5 869 95DCR 3003C
305 2X ME AVG 6L 19008M 1065F 676P 2335C
PA -1666M -51F -52P
-409CM\$ -403NM\$ -393FM\$
-1.4PL 0.8DPR 2.0CCR -0.3HCR 3.10SCS
PA TYPE -0.4 JPI 40%R -119

ARETHUSA VITALITY-ET
USA 118031741 GT80K BBR 100 JH1F 94JE3868
CDCB GPTA 04/01/2020 181DAUS 102HRDS 4%RIP
94%R -1599M 0.25% -29F 5%ILE
94%R 0.07% -44P -177CM\$ -180NM\$ -191FM\$ -117GM\$
-0.1PL 0.0LIV 1.2DPR 1.9CCR -0.8HCR 3.13SCS
0.0MFV -0.1DAB -0.3KET 2.2MAS 0.4MET 0.2RPL 3.27HTI
AJCA 04/01/2020 155DAUS
GPTAT 92%R 0.8 GJUI 14.9 GJPI 88%R -59

MI WIL GOV CEE 91%
USA 117939925 TATTOO W342 / W342
DHIA HERD # 43-65-0102 CONTROL # 342
2-03 305 2 11200 4.8 542 3.8 425 96DCR 1457C
3-03 305 2 11800 5.2 612 3.8 449 97DCR 1553C
4-04 305 2 16080 5.3 847 3.8 616 96DCR 2132C
5-06 284 2 15790 4.4 694 3.7 583 95DCR 1920C
305 2X ME AVG 5L 14052M 689F 531P 1808C
PPA -1031M -8F -20P / YD -1938M -46F -48P
CDCB PTA 04/01/2020 5RECS 63%R 15%ILE
-1081M 0.14% -25F 0.06% -27P -139CM\$ -150NM\$ -174FM\$
0.1PL -1.2LIV 2.0DPR 3.2CCR 1.4HCR 2.85SCS -74GM\$
-0.2MFV -0.3DAB -1.0KET 0.6MAS 0.4MET 0.3RPL -3.24HTI
AJCA 04/01/2020 PTAT 44%R 0.0 JUI 1.4
JPI 53%R -36
SIRE: GRIFFENS GOVERNOR-ET GJPI -108 2%ILE

SISTER(S):
MI WIL GOV DENIM 90%
4-06 305 2 14810 5.4 802 3.9 583 96DCR 2018C
NEXT DAM:
MI-WIL MOMENT MISS DEE 85%
7-05 288 2 13280 5.5 737 4.2 555 95DCR 1923C
SIRE: WF CENTURN SEIZE THE MOMENT-ET
GJPI -72 3%ILE
4TH DAM:
MI WIL DELUXE DIGGIE 85%
5-08 292 2 12080 6.0 729 4.1 501 95DCR 1735C



MI WIL TEQUILA BEE
Excellent-94%
Sister to the Dam of Lot 58



MI-WIL TEQUILA SEANNA
Excellent-92%
Sister to the Dam of Lot 58

59



Kilgus Fizz Mia-ET

JE840003151203895

BORN 09/07/2018 PO
FEMALE EFI 6.5% AMERICAN ID 991 / 991

KILGUS DAIRY/CARLA KILGUS BREEDER & OWNER
FAIRBURY, IL

PA -1597M -56F -46P
-411CM\$ -411NM\$ -415FM\$
-0.6PL -0.9DPR -0.8CCR -0.2HCR 3.12SCS
PA TYPE 0.2 JPI 42%R -129

BREEDING INFORMATION TO BE ANNOUNCED
1ST SR CALF, 2019 ILLINOIS STATE FAIR JR SHOW
FALL YEARLING



AUBURNVUE SOONER GINGER
Excellent-93%
Great-Grandam of Lot 59

SISTER(S):
KILGUS PREMIER ISABEL-ET 88%
3-04 305 2 16060 5.1 825 4.0 638 98DCR 2206C
2ND 3-YEAR-OLD, 2019 ILLINOIS STATE FAIR JR SHOW
4TH SR 3-YEAR-OLD, 2019 ILLINOIS STATE FAIR
2ND SR 2-YEAR-OLD, 2018 LAND OF LINCOLN SHOW
1ST WINTER YEARLING, 2017 ILLINOIS STATE FAIR

SIRE:
J-KAY TEQUILA FIZZ
USA 067060052 GT99K BBR 100 JH1F 7JE1486
CDCB GPTA 04/01/2020 422DAUS 206HRDS 43%RIP
97%R -2213M 0.15% -78F 0%ILE
97%R 0.05% -71P -692CM\$ -680NM\$ -657FM\$ -671GM\$
-2.6PL -2.0LIV -3.0DPR -2.8CCR -0.4HCR 3.22SCS
0.0MFV -0.4DAB -0.2KET 0.1MAS 0.1MET 0.2RPL -1.73HTI
AJCA 04/01/2020 263DAUS
GPTAT 94%R 0.4 GJUI 7.9 GJPI 90%R -215

DAM:
MAPLE LAWN IATOLA IVY
USA 115832183 GT13K BBR 100 JH1F
TATTOO / S806
DHIA HERD # 33-51-0672 CONTROL # 183
2-04 305 2 15920 4.4 704 3.5 557 82DCR 1897C
3-05 275 2 12720 4.7 597 4.0 505 93DCR 1658C
4-05 305 2 15720 4.8 749 3.9 607 95DCR 2042C
5-07 305 2 15290 4.8 741 3.9 600 95DCR 2020C
7-08 305 2 21100 4.4 935 3.6 759 97DCR 2548C
9-01 305 2 20350 4.7 956 3.3 677 97DCR 2338C
10-05 305 2 19560 4.7 912 3.6 709 96DCR 2441C
305 2X ME AVG 7L 17933M 841F 661P 2241C

2-05 88% 3-06 90% 7-11 93% 9-02 94%
ST SR DF RA RW RL FA FU RH RUW UC UD TP TL RTR RTS
53 48 46 15 48 35 25 47 37 44 35 28 31 33 37 36

PPA -477M -17F 5P / YD -1558M -51F -29P
CDCB GPTA 05/05/2020 5RECS 82%R 15%ILE
-981M 0.07% -33F 0.07% -21P -129CM\$ -142NM\$ -172FM\$
1.4PL 0.1LIV 1.2DPR 1.3CCR 0.0HCR 3.01SCS -106GM\$
-0.1MFV -0.2DAB -0.1KET 2.2MAS 0.3MET 0.2RPL 2.03HTI
AJCA 05/05/2020 GPTAT 81%R 0.0 GJUI 5.9
GJPI 77%R -42
RES INTERMEDIATE CHAMPION, 2010 LAND OF LINCOLN SHOW
1ST SR 2-YEAR-OLD, 2010 ILLINOIS STATE FAIR & LAND
OF LINCOLN OPEN SHOW
1ST 4-YR-OLD, 2012 ILLINOIS STATE FAIR JUNIOR SHOW
1ST 4-YEAR-OLD, 2012 ILLINOIS OPEN SHOW

SISTER(S):
MAPLE LAWN PARAMOUNT PATIENCE 93%
8-03 305 2 17760 5.2 927 4.1 729 86DCR 2498C
2ND FIVE-YEAR-OLD, 2009 LAND OF LINCOLN OPEN SHOW
MAPLE LAWN GOLDEN CINA 90%
6-00 305 2 15710 4.6 724 3.5 549 98DCR 1897C
MAPLE LAWN DELUXE DENA 87%
5-00 305 3 19450 4.7 914 4.0 780 94DCR 2548C

TOWER VUE PRIME TEQUILA-ET
USA 114816452 GTHD BBR 100 JH1F 76JE156
CDCB GPTA 04/01/2020 5198DAUS 1478HRDS 8%RIP
99%R -2087M 0.22% -59F 0%ILE
99%R 0.09% -59P -607CM\$ -605NM\$ -606FM\$ -600GM\$
-3.8PL -4.6LIV -3.2DPR -4.7CCR -2.3HCR 3.38SCS
0.0MFV -0.4DAB -0.3KET -1.4MAS 0.7MET 0.3RPL -4.21HTI
AJCA 04/01/2020 3499DAUS
GPTAT 99%R 1.1 GJUI 12.1 GJPI 99%R -208

HARMONY CORNERS FZZY-ET 95%
USA 067052052 GT13K BBR 100 JH1F
DHIA HERD # 31-11-1023 CONTROL # 1001
6-06 305 2 17020 5.9 998 3.7 627 101DCR 2168C
8-04 305 2 18500 5.3 987 3.7 676 98DCR 2338C
9-05 305 2 15610 6.2 963 3.6 558 96DCR 1929C
305 2X ME AVG 3L 17183M 1020F 632P 2187C
PPA -569M 56F 7P / YD -2405M -48F -55P
CDCB GPTA 05/05/2020 5RECS 87%R 7%ILE
-1661M 0.20% -41F 0.10% -42P -252CM\$ -264NM\$ -293FM\$
0.9PL 0.4LIV -0.2DPR 0.9CCR -1.0HCR 2.98SCS -247GM\$
0.0MFV -0.1DAB -0.1KET 2.7MAS 0.1MET 0.0RPL 4.16HTI
AJCA 05/05/2020 GPTAT 82%R 0.2 GJUI 8.6
GJPI 81%R -76

SC GOLD DUST PARAMOUNT IATOLA-ET
USA 112118277 GTHD BBR 100 JH1F 29JE3301
CDCB GPTA 04/01/2020 18496DAUS 2566HRDS 6%RIP
99%R -857M 0.11% -19F 7%ILE
99%R 0.05% -22P -129CM\$ -135NM\$ -149FM\$ -79GM\$
-0.8PL -2.1LIV 1.1DPR 0.9CCR -0.6HCR 2.97SCS
-0.1MFV -0.5DAB -0.2KET 1.8MAS 0.0MET 0.2RPL -0.26HTI
AJCA 04/01/2020 9648DAUS
GPTAT 99%R 0.6 GJUI 2.4 GJPI 99%R -38

MAPLE LAWN PITINO PHOEBE 92%
USA 111644922 TATTOO / S742
DHIA HERD # 33-87-0717 CONTROL # 200
2-06 305 2 16900 4.4 748 3.6 611 99DCR 2044C
3-09 305 2 18350 4.4 815 3.7 671 99DCR 2235C
4-09 305 2 20160 4.5 901 3.6 735 100DCR 2461C
5-09 305 2 20160 4.2 849 3.7 746 100DCR 2395C
7-03 305 2 22470 4.7 1058 3.7 832 95DCR 2847C
8-06 305 2 18900 4.7 892 3.8 721 96DCR 2428C
9-10 305 2 17060 4.6 781 3.8 646 93DCR 2147C
10-09 305 2 18340 4.5 821 3.6 652 98DCR 2259C
305 2X ME AVG 8L 19851M 902F 734P 2419C
PPA -1821M -48F -29P / YD -3294M -107F -82P
CDCB PTA 04/01/2020 5RECS 64%R 3%ILE
-1803M 0.12% -63F 0.09% -48P -373CM\$ -379NM\$ -396FM\$
0.7PL 1.5LIV 2.4DPR 3.1CCR 0.5HCR 3.15SCS -292GM\$
-0.1MFV 0.0DAB 0.0KET 1.5MAS 0.7MET 0.3RPL 2.04HTI
AJCA 04/01/2020 PTAT 54%R -1.0 JUI -4.0
JPI 55%R-108

2ND AGED COW, 2010 ILLINOIS STATE FAIR
2ND AGED COW, 2010 LAND OF LINCOLN OPEN SHOW
3RD AGED COW, 2008 ILLINOIS STATE FAIR
3RD AGED COW, 2009 LAND OF LINCOLN OPEN SHOW
SIRE: ALTHEAS LES PITINO AL-TOP-ET GJPI -135 1%ILE

NEXT DAM:
AUBURNVUE SOONER GINGER 93%
6-03 305 2 18710 4.5 836 3.8 712 DHIR 2266C
SIRE: SOLDIERBOY BOOMER SOONER OF CJF
GJPI -110 2%ILE

4TH DAM:
DUNCAN BRAVE GINGER 77%
3-09 286 2 14330 4.7 675 3.8 547 DHIR 1780C

60

Ratliff Citation A Panther-ET

RON & CHRISTY RATLIFF, TRUSTEE BREEDER & OWNER
GARNETT, KS

BORN 09/05/2018 P1 BBR 100
FEMALE EFI 6.6% AMERICAN ID 1565 / 1565
JH1C

CDCB GPTA 05/05/2020 ORECS 77%R 31%ILE
-1290M 0.21% -21F 0.04% -40P -41CM\$ -41NM\$ -40FM\$
3.9PL 2.3LIV 2.8DPR 3.9CCR 1.9HCR 2.89SCS 16GM\$
0.0MFV 0.0DAB -0.4KET 1.5MAS 0.0MET 0.0RPL 2.12HTI
AJCA 05/05/2020 GPTAT 78%R 0.1 GJUI 9.1
GJPI 72%R -13

SISTER(S):

RATLIFF DUALLY PARIS 91%
3-06 305 2 18580 6.2 1159 4.0 744 95DCR 2576C
RATLIFF EXCITATION PANSY-ET 90%
1-11 305 2 16850 5.4 918 3.8 644 93DCR 2228C
RATLIFF APPLEJACK PENNY 89%
1-11 281 2 16160 5.0 802 3.7 592 89DCR 2047C
RATLIFF EXCITATION PETUNIA-ET 91%
1-10 305 2 17900 5.0 894 3.8 678 94DCR 2346C
RATLIFF EXCITATION PRICILLA-ET 91%
2-03 305 2 18080 5.6 1004 3.8 686 94DCR 2373C
RATLIFF EXCITATION PARADISE-ET 89%
2-00 305 2 18140 5.5 1002 3.6 649 94DCR 2244C
RATLIFF ASTRO PRIZE SELLING AS LOT 68
RATLIFF CITATION A PAULA-ET SELLING AS LOT 64
RATLIFF CITATION A PURPLE-ET SELLING AS LOT 63
RATLIFF CITATION A PAMELA-ET SELLING AS LOT 61
RATLIFF JOEL PEBBLES-ET SELLING AS LOT 56
RATLIFF JOEL PARSLEY-ET SELLING AS LOT 54
RATLIFF JOEL PRICELESS-ET SELLING AS LOT 53
RATLIFF MATT PEGGY-ET SELLING AS LOT 22
RATLIFF MATT PRINCESS-ET SELLING AS LOT 8

SIRE:

BW CITATION A-ET
USA 118367576 GT80K BBR 100 JH1C 505JE125
CDCB GPTA 04/01/2020 995DAUS 186HRDS 7%RIP
99%R -51M 0.02% 2F 36%ILE
99%R -0.02% -6P 179CM\$ 186NM\$ 202FM\$ 159GM\$
4.7PL 3.8LIV 0.5DPR 1.2CCR 2.8HCR 2.99SCS
0.1MFV 0.1DAB -0.2KET 1.2MAS -0.5MET -0.1RPL 3.06HTI
AJCA 04/01/2020 808DAUS
GPTAT 99%R 0.9 GJUI 11.6 GJPI 96%R 44

DAM:

RATLIFF MINISTER PORSCHA-ET
USA 116498535 GI BBR 100 JH1F
TATTOO CK / 705
DHIA HERD # 48-14-0191 CONTROL # 815

2-00 305 2 17280 5.6 968 3.7 646 95DCR 2235C
3-02 302 2 21000 5.5 1164 3.8 791 93DCR 2737C
4-02 305 2 20530 5.5 1126 3.9 806 95DCR 2790C
5-05 293 2 26690 5.6 1500 3.8 1017 95DCR 3519C
6-05 305 2 24520 5.1 1239 3.8 925 95DCR 3200C
8-03 305 2 24140 5.5 1339 3.7 890 95DCR 3078C
9-06 305 2 19360 6.1 1176 3.9 753 95DCR 2606C
305 2X ME AVG 7L 22510M 1259F 862P 2982C

4-08 93% 5-11 94% 6-07 95% 8-06 95%
ST SR DF RA RW RL FA FU RH RUW UC UD TP TL RTR RTS
69 48 46 19 45 29 34 48 45 46 26 16 39 37 34 28

PPA -1482M 20F -7P / YD -3231M -76F -76P
CDCB GPTA 05/05/2020 5RECS 81%R 5%ILE
-2008M 0.26% -48F 0.12% -50P -317CM\$ -333NM\$ -370FM\$
-0.2PL 0.1LIV 3.0DPR 3.2CCR -1.1HCR 2.99SCS -231GM\$
0.0MFV 0.1DAB -0.4KET 0.8MAS 0.4MET 0.2RPL 0.70HTI
AJCA 05/05/2020 GPTAT 75%R -0.6 GJUI 2.4
GJPI 72%R -98

5TH LIFETIME CHEESE CLASS, 2015 ALL AMERICAN SHOW
5TH LIFETIME CLASS, 2015 INTERNATIONAL JERSEY SHOW
GRAND CHAMPION, 2014 KANSAS STATE FAIR
6TH 4-YEAR-OLD, 2013 ALL AMERICAN JERSEY SHOW
2ND 4-YEAR-OLD, 2013 INTERNATIONAL JERSEY SHOW
GRAND CHAMPION, 2013 KANSAS STATE FAIR
RESERVE INTERMEDIATE CHAMPION, 2012 ALL AMERICAN
5TH SR 2-YEAR-OLD, 2011 ALL AMERICAN JERSEY SHOW
3RD SR 2-YEAR-OLD, 2011 CENTRAL NATIONAL

SISTER(S):

RATLIFF IMPERIAL PENNY 88%
3-00 305 2 16670 4.2 697 3.7 610 94DCR 1962C
RATLIFF F PRIZE PRECIOUS 93%
8-10 305 2 16180 5.6 907 4.4 709 97DCR 2439C
RATLIFF TREAT PAIGE 90%
3-11 283 2 16650 5.1 845 3.5 584 94DCR 2018C

BRED: 12/03/2019 DUE: 09/07/2020 TO
MR KATHIES KID ROCK
JE840003128791587 GT BBR 100 JH1F 551JE1772
CDCB GPTA 04/01/2020 0%RIP
75%R -1738M 0.06% -73F 2%ILE
76%R 0.00% -63P -485CM\$ -463NM\$ -419FM\$ -370GM\$
-0.4PL -0.8LIV 1.4DPR 1.4CCR -0.1HCR 3.19SCS
AJCA 04/01/2020 ODAUS
GPTAT 78%R 1.2 GJUI 14.7 GJPI 71%R -146
NOMINATED FOR 2022 NATIONAL JERSEY JUG FUTURITY
FALL YEARLING

ALL LYNNS VALENTINO IRWIN-ET

USA 117423084 GT50K BBR 100 JH1C 7JE1163
CDCB GPTA 04/01/2020 4143DAUS 795HRDS 10%RIP
99%R -36M -0.01% -4F 15%ILE
99%R -0.01% -3P 45CM\$ 47NM\$ 52FM\$ -25GM\$
2.7PL 0.3LIV -2.4DPR -2.4CCR 1.8HCR 2.94SCS
0.2MFV 0.2DAB -0.3KET 1.5MAS -0.4MET 0.3RPL 5.20HTI
AJCA 04/01/2020 2392DAUS
GPTAT 99%R 1.0 GJUI 12.4 GJPI 99%R 10

BW CENTURION PEGGY K798 92%

USA 11926011 GT50K BBR 100 JH1C
TATTOO K798 / K798
DHIA HERD # 93-52-0150 CONTROL # 1197
3-07 305 3 25500 5.2 1327 3.3 833 95DCR 2876C
365 3 28650 5.1 1471 3.3 957 DHIR 3306C
5-05 305 3 24100 5.0 1198 3.4 831 102DCR 2871C
365 3 27800 4.8 1342 3.5 964 DHIR 3332C
305 2X ME AVG 3L 23294M 1103F 774P 2672C
PPA 300M 10F -14P / YD 804M 40F 8P
CDCB GPTA 05/05/2020 3RECS 95%R 57%ILE
415M -0.02% 16F -0.05% 4P 45CM\$ 61NM\$ 94FM\$
-0.6PL 1.5LIV -1.1DPR -2.3CCR -1.6HCR 3.10SCS 21GM\$
0.1MFV 0.1DAB -0.1KET 0.8MAS -0.3MET -0.3RPL 2.43HTI
AJCA 05/05/2020 GPTAT 94%R 0.1 GJUI 1.4
GJPI 93%R 7

SELECT-SCOTT MINISTER-ET

JECAN000101483843 GTHD BBR 100 JH1F 200JE427
CDCB GPTA 04/01/2020 1952DAUS 875HRDS 4%RIP
99%R -2250M 0.20% -70F 2%ILE
99%R 0.09% -65P -465CM\$ -465NM\$ -470FM\$ -358GM\$
-0.6PL 2.3LIV 2.8DPR 3.1CCR -2.6HCR 3.16SCS
0.1MFV -0.3DAB -0.4KET 0.0MAS 0.5MET 0.3RPL -0.50HTI
AJCA 04/01/2020 1416DAUS
GPTAT 98%R -0.3 GJUI 0.5 GJPI 96%R -145

RATLIFF MISTER T PATCHES 93%

USA 003955602
TATTOO CK77 / CK77
DHIA HERD # 48-14-0191 CONTROL # 78
2-00 305 2 15170 4.4 667 3.7 554 DHIR 1788C
3-03 274 2 14280 4.5 641 4.0 570 88DCR 1771C
4-03 305 2 16570 4.0 663 3.6 600 93DCR 1842C
5-03 305 2 17580 4.0 701 3.6 627 92DCR 1992C
6-03 305 2 13320 4.8 641 3.8 509 94DCR 1732C
7-07 305 2 22530 5.0 1121 3.5 795 93DCR 2748C
9-03 305 2 20670 4.0 837 3.5 725 90DCR 2344C
10-11 305 2 18060 4.4 797 3.4 606 91DCR 2093C
12-09 305 2 18750 4.5 848 3.2 601 96DCR 2074C
305 2X ME AVG 10L 18420M 805F 652P 2147C
PPA -3161M -174F -106P / YD -3335M -146F -110P
CDCB PTA 04/01/2020 4RECS 73%R 1%ILE
-1719M 0.09% -65F 0.04% -56P -484CM\$ -478NM\$ -466FM\$
-2.5PL -0.4LIV 4.3DPR 4.9CCR 0.4HCR 2.91SCS -312GM\$
-0.1MFV -0.1DAB -0.5KET 0.7MAS 0.5MET 0.1RPL -0.62HTI
AJCA 04/01/2020 PTAT 59%R -1.4 JUI -6.7
JPI 61%R -110
SIRE: OSBS MISTER T GJPI -73 2%ILE

NEXT DAM:

RATLIFF HERMITAGE PENELOPE 91%
3-05 305 2 15410 4.9 749 3.7 575 DHIA 1870C
4TH, 1997 NATIONAL JERSEY JUG
1ST JR 3-YEAR-OLD, 1997 KANSAS STATE FAIR
RESERVE GRAND CHAMPION, 1997 KANSAS STATE FAIR
SIRE: REBOB DUNCAN HERMITAGE-ET GJPI -124 2%ILE

4TH DAM:

KENNEDYS DEACON PENNY 94%
6-04 268 2 18180 4.6 832 3.7 679 DHIR 2209C



RATLIFF MINISTER PORSCHA-ET
Excellent-95%
Dam of Lot 60



RATLIFF EXCITATION PRICILLA-ET
Excellent-91%
Sister to Lot 60



RATLIFF EXCITATION PETUNIA-ET
Excellent-91%
Sister to Lot 60



RATLIFF DUALLY PARIS
Excellent-91%
Sister to Lot 60

Ratliff Citation A Pamela-ET

JE840003204284360

BORN 09/04/2018 P1
FEMALE EFI 6.8% AMERICAN ID 1587 / 1587

RON & CHRISTY RATLIFF, TRUSTEE BREEDER & OWNER
GARNETT, KS

PA -416M -5F -12P
-69CM\$ -74NM\$ -84FM\$
2.3PL 1.8DPR 2.2CCR 0.9HCR 2.99SCS
PA TYPE 0.2 JPI 42%R -27

BRED: 10/16/2019 DUE: 07/21/2020 TO
RIVER VALLEY VICTORIOUS-ET
JE840003126479524 7JE5032
CDCB GPTA 04/01/2020 696DAUS 153HRDS 42%RIP
98%R -1018M 0.15% -18F 7%ILE
98%R 0.09% -20P -111CM\$ -127NM\$ -164FM\$ -117GM\$
-0.7PL -2.6LIV -1.1DPR -1.2CCR 2.5HCR 3.02SCS
AJCA 04/01/2020 325DAUS
GPTAT 96%R 1.5 GJUI 18.5 GJPI 93%R -41

SISTER(S):
RATLIFF DUALLY PARIS 91%
3-06 305 2 18580 6.2 1159 4.0 744 95DCR 2576C
RATLIFF EXCITATION PANSY-ET 90%
1-11 305 2 16850 5.4 918 3.8 644 93DCR 2228C
RATLIFF APPLEJACK PENNY 89%
1-11 281 2 16160 5.0 802 3.7 592 89DCR 2047C
RATLIFF EXCITATION PETUNIA-ET 91%
1-10 305 2 17900 5.0 894 3.8 678 94DCR 2346C
RATLIFF EXCITATION PRICILLA-ET 91%
2-03 305 2 18080 5.6 1004 3.8 686 94DCR 2373C
RATLIFF EXCITATION PARADISE-ET 89%
2-00 305 2 18140 5.5 1002 3.6 649 94DCR 2244C
RATLIFF ASTRO PRIZE SELLING AS LOT 68
RATLIFF CITATION A PAULA-ET SELLING AS LOT 64
RATLIFF CITATION A PURPLE-ET SELLING AS LOT 65
RATLIFF CITATION A PANTHER-ET SELLING AS LOT 60
RATLIFF JOEL PEBBLES-ET SELLING AS LOT 56
RATLIFF JOEL PARSLEY-ET SELLING AS LOT 54
RATLIFF JOEL PRICELESS-ET SELLING AS LOT 53
RATLIFF MATT PEGGY-ET SELLING AS LOT 22
RATLIFF MATT PRINCESS-ET SELLING AS LOT 8

BRED USING SEXED SEMEN

FALL YEARLING

SIRE:
BW CITATION A-ET
USA 118367576 GT80K BBR 100 JH1C 505JE125
CDCB GPTA 04/01/2020 995DAUS 186HRDS 7%RIP
99%R -51M 0.02% 2F 36%ILE
99%R -0.02% -6P 179CM\$ 186NM\$ 202FM\$ 159GM\$
4.7PL 3.8LIV 0.5DPR 1.2CCR 2.8HCR 2.99SCS
0.1MFV 0.1DAB -0.2KET 1.2MAS -0.5MET -0.1RPL 3.06HTI
AJCA 04/01/2020 808DAUS
GPTAT 99%R 0.9 GJUI 11.6 GJPI 96%R 44

ALL LYNNS VALENTINO IRWIN-ET
USA 117423084 GT50K BBR 100 JH1C 7JE1163
CDCB GPTA 04/01/2020 4143DAUS 795HRDS 10%RIP
99%R -36M -0.01% -4F 15%ILE
99%R -0.01% -3P 45CM\$ 47NM\$ 52FM\$ -25GM\$
2.7PL 0.3LIV -2.4DPR -2.4CCR 1.8HCR 2.94SCS
0.2MFV 0.2DAB -0.3KET 1.5MAS -0.4MET 0.3RPL 5.20HTI
AJCA 04/01/2020 2392DAUS
GPTAT 99%R 1.0 GJUI 12.4 GJPI 99%R 10

BW CENTURION PEGGY K798 92%
USA 111926011 GT50K BBR 100 JH1C
TATTOO K798 / K798
DHIA HERD # 93-52-0150 CONTROL # 1197
3-07 305 3 25500 5.2 1327 3.3 833 95DCR 2876C
365 3 28650 5.1 1471 3.3 957 DHIR 3306C
5-05 305 3 24100 5.0 1198 3.4 831 102DCR 2871C
365 3 27800 4.8 1342 3.5 964 DHIR 3332C
305 2X ME AVG 3L 23294M 1103F 774P 2672C
PPA 300M 10F -14P / YD 804M 40F 8P
CDCB GPTA 05/05/2020 3RECS 95%R 57%ILE
415M -0.02% 16F -0.05% 4P 45CM\$ 61NM\$ 94FM\$
-0.6PL 1.5LIV -1.1DPR -2.3CCR -1.6HCR 3.10SCS 21GM\$
0.1MFV 0.1DAB -0.1KET 0.8MAS -0.3MET -0.3RPL 2.43HTI
AJCA 05/05/2020 GPTAT 94%R 0.1 GJUI 1.4
GJPI 93%R 7

DAM:
RATLIFF MINISTER PORSCHA-ET
USA 116498535 GI BBR 100 JH1F
TATTOO CK / 705
DHIA HERD # 48-14-0191 CONTROL # 815
2-00 305 2 17280 5.6 968 3.7 646 95DCR 2235C
3-02 302 2 21000 5.5 1164 3.8 791 93DCR 2737C
4-02 305 2 20530 5.5 1126 3.9 806 95DCR 2790C
5-05 293 2 26690 5.6 1500 3.8 1017 95DCR 3519C
6-05 305 2 24520 5.1 1239 3.8 925 95DCR 3200C
8-03 305 2 24140 5.5 1339 3.7 890 95DCR 3078C
9-06 305 2 19360 6.1 1176 3.9 753 95DCR 2606C
305 2X ME AVG 7L 22510M 1259F 862P 2982C

SELECT-SCOTT MINISTER-ET
JECAN000101483843 GTHD BBR 100 JH1F 200JE427
CDCB GPTA 04/01/2020 1952DAUS 875HRDS 4%RIP
99%R -2250M 0.20% -70F 2%ILE
99%R 0.09% -65P -465CM\$ -465NM\$ -470FM\$ -358GM\$
-0.6PL 2.3LIV 2.8DPR 3.1CCR -2.6HCR 3.16SCS
0.1MFV -0.3DAB -0.4KET 0.0MAS 0.5MET 0.3RPL -0.50HTI
AJCA 04/01/2020 1416DAUS
GPTAT 98%R -0.3 GJUI 0.5 GJPI 96%R -145

4-08 93% 5-11 94% 6-07 95% 8-06 95%
ST SR DF RA RW RL FA FU RH RUW UC UD TP TL RTR RTS
69 48 46 19 45 29 34 48 45 46 26 16 39 37 34 28

RATLIFF MISTER T PATCHES 93%
USA 003955602
TATTOO CK77 / CK77
DHIA HERD # 48-14-0191 CONTROL # 78
2-00 305 2 15170 4.4 667 3.7 554 DHIR 1788C
3-03 274 2 14280 4.5 641 4.0 570 88DCR 1771C
4-03 305 2 16570 4.0 663 3.6 600 93DCR 1842C
5-03 305 2 17580 4.0 701 3.6 627 92DCR 1992C
6-03 305 2 13320 4.8 641 3.8 509 94DCR 1732C
7-07 305 2 22530 5.0 1121 3.5 795 93DCR 2748C
9-03 305 2 20670 4.0 837 3.5 725 90DCR 2344C
10-11 305 2 18060 4.4 797 3.4 606 91DCR 2093C
12-09 305 2 18750 4.5 848 3.2 601 96DCR 2074C
305 2X ME AVG 10L 18420M 805F 652P 2147C
PPA -3161M -174F -106P / YD -3335M -146F -110P
CDCB PTA 04/01/2020 4RECS 73%R 1%ILE
-1719M 0.09% -65F 0.04% -56P -484CM\$ -478NM\$ -466FM\$
-2.5PL -0.4LIV 4.3DPR 4.9CCR 0.4HCR 2.91SCS -312GM\$
-0.1MFV -0.1DAB -0.5KET 0.7MAS 0.5MET 0.1RPL -0.62HTI
AJCA 04/01/2020 PTAT 59%R -1.4 JUI -6.7
JPI 61%R-110

PPA -1482M 20F -7P / YD -3231M -76F -76P
CDCB GPTA 05/05/2020 5RECS 81%R 5%ILE
-2008M 0.26% -48F 0.12% -50P -317CM\$ -333NM\$ -370FM\$
-0.2PL 0.1LIV 3.0DPR 3.2CCR -1.1HCR 2.99SCS -231GM\$
0.0MFV -0.1DAB -0.4KET 0.8MAS 0.4MET 0.2RPL 0.70HTI
AJCA 05/05/2020 GPTAT 75%R -0.6 GJUI 2.4
GJPI 72%R -98
5TH LIFETIME CHEESE CLASS, 2015 ALL AMERICAN SHOW
5TH LIFETIME CLASS, 2015 INTERNATIONAL JERSEY SHOW
GRAND CHAMPION, 2014 KANSAS STATE FAIR
6TH 4-YEAR-OLD, 2013 ALL AMERICAN JERSEY SHOW
2ND 4-YEAR-OLD, 2013 INTERNATIONAL JERSEY SHOW
GRAND CHAMPION, 2013 KANSAS STATE FAIR
RESERVE INTERMEDIATE CHAMPION, 2012 ALL AMERICAN
5TH SR 2-YEAR-OLD, 2011 ALL AMERICAN JERSEY SHOW
3RD SR 2-YEAR-OLD, 2011 CENTRAL NATIONAL

SIRE: OSBS MISTER T GJPI -73 2%ILE
NEXT DAM:
RATLIFF HERMITAGE PENELOPE 91%
3-05 305 2 15410 4.9 749 3.7 575 DHIA 1870C
4TH, 1997 NATIONAL JERSEY JUG
1ST JR 3-YEAR-OLD, 1997 KANSAS STATE FAIR
RESERVE GRAND CHAMPION, 1997 KANSAS STATE FAIR
SIRE: REBOB DUNCAN HERMITAGE-ET GJPI -124 2%ILE

SISTER(S):
RATLIFF IMPERIAL PENNY 88%
3-00 305 2 16670 4.2 697 3.7 610 94DCR 1962C
RATLIFF F PRIZE PRECIOUS 93%
8-10 305 2 16180 5.6 907 4.4 709 97DCR 2439C
RATLIFF TREAT PAIGE 90%
3-11 283 2 16650 5.1 845 3.5 584 94DCR 2018C

4TH DAM:
KENNEDYS DEACON PENNY 94%
6-04 268 2 18180 4.6 832 3.7 679 DHIR 2209C



RATLIFF MINISTER PORSCHA-ET
Excellent-95%
Dam of Lot 61



RATLIFF MISTER T PATCHES
Excellent-93%
Grandam of Lot 61



RATLIFF HERMITAGE PENELOPE
Excellent-91%
Great-Grandam of Lot 61



KENNEDYS DEACON PENNY
Excellent-94%
Fourth Dam of Lot 61

BORN 09/01/2018 TATTOO / M626 PO
FEMALE EFI 4.8%

PA -1535M -56F -50P
-520CM\$ -513NM\$ -500FM\$
0.4PL 0.3DPR 0.4CCR 1.1HCR 3.11SCS
PA TYPE 0.3 JPI 42%R -146

BRED: 12/06/2019 DUE: 09/10/2020 TO
RIVER VALLEY LOLALALA-ET
USA 075341116 777JE10023
CDCB GPTA 04/01/2020 0%RIP
77%R -1336M 0.00% -65F 3%ILE
77%R 0.03% -43P -320CM\$ -313NM\$ -300FM\$ -235GM\$
0.0PL 0.7LIV 1.4DPR 1.5CCR 0.9HCR 3.10SCS
AJCA 04/01/2020 ODAUS
GPTAT 78%R 1.0 GJUI 16.5 GJPI 73%R -87

BRED USING SEXED SEMEN

FALL YEARLING

SISTER(S):
STONEY POINT GATOR FESTY 90%
5-04 305 2 18200 4.5 811 3.5 644 98DCR 2189C
STONEY POINT IATOLA FLOJO 90%
2-10 305 2 20080 5.1 1021 3.5 697 98DCR 2409C
STONEY POINT BELMONT FASHION 94%
4-11 305 2 16840 5.6 941 3.8 637 98DCR 2204C
SENIOR CHAMPION, 2017 NEW YORK STATE FAIR
GRAND CHAMPION, 2017 NEW YORK STATE FAIR
1ST 4-YEAR-OLD, 2017 NEW YORK STATE FAIR
SENIOR CHAMPION, 2017 NEW JERSEY STATE FAIR
GRAND CHAMPION, 2017 NEW JERSEY STATE FAIR
1ST 4-YEAR-OLD, 2017 NEW JERSEY STATE FAIR
STONEY POINT GATOR FANTASIA-ET 91%
1-11 305 2 13630 4.5 616 3.7 506 96DCR 1688C
STONEY POINT TEQUILA FELISHA-ET 90%
2-01 305 2 15020 4.6 685 3.5 529 97DCR 1828C
STONEY POINT TEQUILA FELASHA-ET 86%
1-10 305 2 17100 5.3 910 3.7 633 102DCR 2189C
STONEY POINT COLTON FAIDRA-ET 88%
3-00 293 2 13550 5.2 711 4.0 545 97DCR 1887C
STONEY POINT COLTON FAREENA-ET 85%

SIRE:
J-KAY TEQUILA FIZZ
USA 067060052 GT99K BBR 100 JH1F 7JE1486
CDCB GPTA 04/01/2020 422DAUS 206HRDS 43%RIP
97%R -2213M 0.15% -78F 0%ILE
97%R 0.05% -71P -692CM\$ -680NM\$ -657FM\$ -671GM\$
-2.6PL -2.0LIV -3.0DPR -2.8CCR -0.4HCR 3.22SCS
0.0MFV -0.4DAB -0.2KET 0.1MAS 0.1MET 0.2RPL -1.73HTI
AJCA 04/01/2020 263DAUS
GPTAT 94%R 0.4 GJUI 7.9 GJPI 90%R -215

DAM:
STONEY POINT VINDICATION FALINE
USA 116510950 GT13K BBR 100 JH1F
TATTOO M246 / M246
DHIA HERD # 51-04-4502 CONTROL # 246
2-01 290 2 11580 4.7 545 3.6 414 97DCR 1431C
3-01 288 2 15620 4.5 697 3.8 592 96DCR 1938C
4-00 305 2 15830 4.6 724 3.6 566 98DCR 1942C
5-05 296 2 20630 4.4 905 3.5 728 98DCR 2456C
6-05 305 2 21810 4.3 934 3.7 813 98DCR 2624C
7-10 287 2 21250 4.8 1011 3.7 778 97DCR 2691C
8-10 305 2 17910 4.5 797 3.7 663 97DCR 2195C
9-11 305 2 18450 4.6 849 3.7 689 96DCR 2315C
305 2X ME AVG 8L 18875M 857F 693P 2330C

4-01 93% 6-01 94% 6-09 95% 9-02 95%
ST SR DF RA RW RL FA FU RH RUW UC UD TP TL RTR RTS
42 40 46 22 42 32 27 40 47 36 35 23 27 26 31 35
PPA -3024M -167F -94P / YD -3611M -172F -112P
CDCB GPTA 05/05/2020 5RECS 86%R 4%ILE
-1831M 0.03% -82F 0.06% -56P -348CM\$ -346NM\$ -343FM\$
3.4PL 2.5LIV 3.5DPR 3.5CCR 2.5HCR 2.99SCS -244GM\$
0.0MFV -0.1DAB -0.2KET 1.3MAS 0.7MET 0.2RPL 1.93HTI
AJCA 05/05/2020 GPTAT 84%R 0.1 GJUI 6.9
GJPI 79%R -77

2ND AGED COW, 2015 MARYLAND STATE FAIR
2ND 5-YEAR-OLD, 2014 MARYLAND STATE FAIR

SISTER(S):
STONEY POINT BELMONT FATHOM 90%
6-07 305 2 17110 6.5 1115 4.0 680 93DCR 2354C

MAYER, JOHN BREEDER & OWNER
TANEYTOWN, MD

TOWER VUE PRIME TEQUILA-ET
USA 114816452 GTHD BBR 100 JH1F 76JE156
CDCB GPTA 04/01/2020 5198DAUS 1478HRDS 8%RIP
99%R -2087M 0.22% -59F 0%ILE
99%R 0.09% -59P -607CM\$ -605NM\$ -606FM\$ -600GM\$
-3.8PL -4.6LIV -3.2DPR -4.7CCR -2.3HCR 3.38SCS
0.0MFV -0.4DAB -0.3KET -1.4MAS 0.7MET 0.3RPL -4.21HTI
AJCA 04/01/2020 3499DAUS
GPTAT 99%R 1.1 GJUI 12.1 GJPI 99%R -208

HARMONY CORNERS FZZY-ET 95%
USA 067052052 GT13K BBR 100 JH1F
DHIA HERD # 31-11-1023 CONTROL # 1001
6-06 305 2 17020 5.9 998 3.7 627 101DCR 2168C
8-04 305 2 18500 5.3 987 3.7 676 98DCR 2338C
305 2X ME AVG 3L 17183M 1020F 632P 2187C
PPA -569M 56F 7P / YD -2405M -48F -55P
CDCB GPTA 05/05/2020 5RECS 87%R 7%ILE
-1661M 0.20% -41F 0.10% -42P -252CM\$ -264NM\$ -293FM\$
0.9PL 0.4LIV -0.2DPR 0.9CCR -1.0HCR 2.98SCS -247GM\$
0.0MFV -0.1DAB -0.1KET 2.7MAS 0.1MET 0.0RPL 4.16HTI
AJCA 05/05/2020 GPTAT 82%R 0.2 GJUI 8.6
GJPI 81%R -76

VINDICATION
USA 113076851 GTHD BBR 100 JH1F 94JE3437
CDCB GPTA 04/01/2020 1901DAUS 858HRDS 5%RIP
99%R -1890M 0.06% -80F 2%ILE
99%R 0.03% -63P -388CM\$ -380NM\$ -364FM\$ -208GM\$
1.7PL 1.0LIV 5.7DPR 4.6CCR 2.5HCR 2.83SCS
-0.1MFV 0.0DAB -0.2KET 0.6MAS 1.1MET 0.1RPL 0.24HTI
AJCA 04/01/2020 1111DAUS
GPTAT 98%R -0.6 GJUI -0.7 GJPI 96%R -76

STONEY POINT JURISDICTION FLURRY-ET 88%
USA 114839570 TATTOO M146 / M146
DHIA HERD # 51-04-4502 CONTROL # 146
2-01 284 2 8840 5.4 473 3.6 320 95DCR 1106C
3-00 305 2 10150 5.0 508 3.7 378 96DCR 1307C
4-01 305 2 17780 5.3 941 3.5 631 98DCR 2181C
5-02 299 2 16410 4.9 799 3.5 582 97DCR 2012C
6-03 305 2 17430 5.5 965 3.6 629 98DCR 2175C
7-09 282 2 9140 4.6 417 3.4 311 97DCR 1074C
305 2X ME AVG 7L 13584M 683F 481P 1664C
PPA -3824M -116F -131P / YD -4051M -145F -136P
CDCB PTA 04/01/2020 5RECS 65%R 1%ILE
-2004M 0.12% -74F 0.03% -67P -491CM\$ -478NM\$ -452FM\$
1.4PL 0.9LIV 1.7DPR 1.6CCR 0.4HCR 3.06SCS -404GM\$
-0.1MFV -0.2DAB -0.2KET 1.8MAS 0.7MET 0.4RPL 1.47HTI
AJCA 04/01/2020 PTA 57%R -0.8 JUI 1.4
JPI 54%R -141
SIRE: JEWELS JURISDICTION-ET GJPI -228 0%ILE

SISTER(S):
STONEY POINT VINDICATION FIFI 93%
6-00 305 3 32730 5.8 1897 3.5 1150 88DCR 3975C
SENIOR & GRAND CHAMPION, 2011 NEW YORK STATE FAIR
3RD 5-YEAR-OLD, 2010 ALL AMERICAN JERSEY SHOW
STONEY POINT RESSURECTION FAY-ET 93%
3-01 305 3 26570 4.7 1237 3.7 982 90DCR 3341C
2ND 5-YEAR-OLD, 2010 CENTRAL NATIONAL
STONEY POINT RESSURECTION FANCY-ET 93%
6-03 305 2 21360 4.4 932 3.8 808 97DCR 2614C
STONEY POINT RESSURECTION FUTURE-ET 90%
5-01 305 2 16280 4.3 703 3.6 582 98DCR 1931C
STONEY POINT JURISDICTION FAIRY-ET 92%
5-04 305 2 18920 5.1 971 3.6 678 98DCR 2344C
STONEY POINT JAMAICA FUFU 91%
2-11 272 2 12540 4.8 601 3.5 440 97DCR 1521C
STONEY POINT VINDICATION FEEBEE-ET 92%
8-11 305 2 27120 4.5 1224 3.2 857 96DCR 2957C
STONEY POINT JUSTICE FAE-ET 91%
7-07 304 2 22140 4.5 1002 3.7 812 98DCR 2729C
RESERVE GRAND CHAMPION, 2012 MARYLAND STATE FAIR
JUNIOR SHOW
STONEY POINT GILLER FARAH-ET 93%
1-11 305 2 11830 5.6 661 3.8 445 96DCR 1539C
6TH JR. 3-YEAR-OLD, 2012 ALL AMERICAN JERSEY SHOW
STONEY POINT GILLER FOXY-ET 91%
4-00 305 2 18470 6.2 1142 3.7 692 98DCR 2394C
NEXT DAM:
SHF SAMBO FUCHSIA 92%
3-01 305 2 15860 5.6 885 3.5 563 99DCR 1946C
SIRE: LESTER SAMBO GJPI -88 3%ILE

4TH DAM:
SHF GROVE FANTASIA 92%
6-00 365 2 20059 5.2 1050 3.5 703 DHIR 2430C
RES GRAND CHAMPION, 2001 NY STATE FAIR JUNIOR SHOW



STONEY POINT BELMONT FASHION
Excellent-94%
Sister to Lot 62



STONEY POINT VINDICATION FALINE
Excellent-95%
Dam of Lot 62



STONEY POINT VINDICATION FEEBEE-ET
Excellent-92%
Sister to the Grandam Lot 62



SHF SAMBO FUCHSIA
Excellent-92%
Great-Grandam of Lot 62



ARETHUSA ACTION VOCAL-ET, E-91%
Grandam of Lot 63

63

Hammerdown Andreas Vixen

JE840003201261752

BORN 09/01/2018 TATTOO / L125 PO
FEMALE EFI 6.2% AMERICAN ID 125 / 125

LUTZ, CLINTON BREEDER & OWNER
TANEYTOWN, MD

PA -1818M -63F -54P
-334CM\$ -334NM\$ -335FM\$
0.1PL 1.8DPR 1.3CCR 0.0HCR 3.05SCS
PA TYPE 0.4 JPI 42%R -102

HOLLYLANE R RESPONSE-ET
USA 000660024 158JE19
CDCB PTA 04/01/2020 151DAUS 48HRDS 3%RIP
95%R -1940M 0.08% -78F 1%ILE
96%R 0.02% -68P -599CM\$ -577NM\$ -534FM\$ -463GM\$
-2.2PL -2.0LIV 0.9DPR 2.6CCR 2.9HCR 3.26SCS
-0.1MFV -0.5DAB -0.7KET 0.2MAS 0.0MET 0.1RPL -3.74HTI
AJCA 04/01/2020 113DAUS
PTAT 93%R 0.4 JUI 7.3 JPI 90%R -172

BRED: 11/18/2019 DUE: 08/23/2020 TO
STONEY POINT COLTON MCGREGOR
JE840003148058873 525JE8
PA -1338M -24F -34P
-314CM\$ -313NM\$ -316FM\$
0.2PL 0.9LIV 2.0DPR 2.3CCR 0.6HCR 3.13SCS
PA TYPE 0.5 JPI 37%R -86

SUNSET CANYON JADE ANNA 94%
USA 112592581 TATTOO / C139
DHIA HERD # 92-23-0452 CONTROL # 1138
2-07 305 2 19550 5.3 1040 3.5 690 94DCR 2385C
4-02 305 2 20500 5.0 1030 3.7 764 95DCR 2643C
5-03 305 2 22250 5.2 1167 3.8 851 93DCR 2945C
6-03 305 2 23680 4.8 1126 3.8 890 97DCR 3037C
305 2X ME AVG 5L 21347M 1087F 792P 2733C
PPA -3329M -99F -100P / YD -3345M -125F -99P
CDCB PTA 04/01/2020 4RECS 73%R 3%ILE
-1662M 0.08% -65F 0.06% -49P -403CM\$ -405NM\$ -411FM\$
-1.2PL 1.2LIV 1.2DPR 0.7CCR -0.7HCR 2.92SCS -335GM\$
0.0MFV -0.1DAB -0.1KET 1.3MAS 0.4MET 0.4RPL 2.07HTI
AJCA 04/01/2020 PTAT 65%R -0.4 JUI 2.7
JPI 64%R -117

FALL YEARLING

SISTER(S):
STONEY POINT FIREPOWER VERA 85%
STONEY POINT TEQUILA VALANCE 88%

SIRE:
SUNSET CANYON ANDREAS
USA 117597125 GT99K BBR 100 JH1F 94JE4036
CDCB GPTA 04/01/2020 354DAUS 122HRDS 35%RIP
97%R -2013M 0.06% -85F 1%ILE
97%R 0.06% -63P -566CM\$ -559NM\$ -547FM\$ -499GM\$
-2.2PL -1.0LIV -0.8DPR -1.0CCR -0.2HCR 3.10SCS
-0.1MFV -0.3DAB -0.3KET -0.1MAS 0.4MET 0.4RPL -2.53HTI
AJCA 04/01/2020 268DAUS
GPTAT 95%R 0.8 GJUI 12.5 GJPI 90%R -176

HAWARDEN IMPULS PREMIER
USA 067107510 GT50K BBR 100 JH1C 29JE3756
CDCB GPTA 04/01/2020 7212DAUS 1165HRDS 5%RIP
99%R -1049M 0.24% -2F 25%ILE
99%R 0.14% -11P 138CM\$ 107NM\$ 36FM\$ 146GM\$
2.7PL 3.5LIV 3.1DPR 1.4CCR -0.5HCR 3.06SCS
0.0MFV 0.1DAB 0.6KET 1.1MAS 1.2MET 0.4RPL 3.79HTI
AJCA 04/01/2020 4054DAUS
GPTAT 99%R 0.4 GJUI -0.5 GJPI 99%R 21

DAM:
ARETHUSA PREMIER VALOR-ET
USA 118311511 GT80K BBR 100 JH1F
TATTOO A139 / A139
DHIA HERD # 51-04-4502 CONTROL # 139
2-00 287 2 10600 5.6 589 3.9 409 95DCR 1415C
2-11 280 2 12500 6.3 786 3.9 482 97DCR 1668C
3-10 289 2 12390 6.0 745 3.7 459 97DCR 1587C
4-11 305 2 13880 5.6 783 3.8 532 97DCR 1841C
5-11 305 2 10750 5.7 613 3.8 408 96DCR 1411C
305 2X ME AVG 5L 14405M 825F 539P 1866C
2-03 85% 3-06 85%
ST SR DF RA RW RL FA FU RH RUW UC UD TP TL RTR RTS
34 36 30 26 46 26 37 36 34 30 35 34 18 36 36 24
PPA -5082M -144F -157P / YD -3452M -88F -99P
CDCB GPTA 05/05/2020 5RECS 82%R 19%ILE
-1623M 0.20% -40F 0.07% -45P -102CM\$ -108NM\$ -122FM\$
2.3PL 4.0LIV 4.4DPR 3.5CCR 0.2HCR 2.99SCS -4GM\$
0.0MFV 0.1DAB 0.4KET 1.9MAS 1.0MET 0.2RPL 4.74HTI
AJCA 05/05/2020 GPTAT 82%R 0.0 GJUI 4.0
GJPI 77%R -27

ARETHUSA ACTION VOCAL-ET 91%
USA 116773878 GT50K BBR 100 JH1F
TATTOO AF75 / AF75
DHIA HERD # 16-06-0456 CONTROL # 75
2-01 305 2 11450 5.1 588 3.8 430 93DCR 1487C
4-00 305 2 17250 5.9 1025 3.8 648 97DCR 2242C
305 2X ME AVG 3L 16488M 902F 618P 2137C
PPA -4863M -138F -122P / YD -3809M -120F -102P
CDCB GPTA 05/05/2020 3RECS 84%R 11%ILE
-1496M 0.12% -49F 0.06% -43P -188CM\$ -189NM\$ -193FM\$
0.8PL 1.8LIV 2.3DPR 2.9CCR 1.8HCR 3.08SCS -101GM\$
0.0MFV 0.2DAB 0.3KET 1.3MAS 0.5MET 0.0RPL 3.72HTI
AJCA 05/05/2020 GPTAT 83%R 0.9 GJUI 13.9
GJPI 80%R -48

SISTER(S):
ARETHUSA HG VALLEY 92%
4-03 301 2 21450 4.9 1045 3.8 814 98DCR 2802C

SIRE: FOREST GLEN AVERY ACTION-ET GJPI -31 5%ILE
54 APPRAISED SISTERS: 38 EXCELLENT, 16 VERY GOOD
NEXT DAM:
HURONIA CENTURION VERONICA 20J 97%
6-08 365 2 24442 5.6 1380 3.9 955 DHIR 3306C
WINNER 2015 GREAT COW CONTEST
2004 NATIONAL GRAND CHAMPION
SUPREME CHAMPION, 2006 WORLD DAIRY EXPO
SIRE: SOONER CENTURION-ET GJPI -71 3%ILE

4TH DAM:
GENESIS RENAISSANCE VIVIANNE VG 87 (CAN)
5-00 305 2 12110 4.2 514 3.8 461 CAN 1464C
7 STAR BROOD COW IN CANADA, SEPTEMBER 2012



HURONIA CENTURION VERONICA 20J
Excellent-97%
Great-Grandam of Lot 63

BORN 09/01/2018 P1
FEMALE EFI 6.8% AMERICAN ID 1559 / 1559

PA -416M -5F -12P
-69CM\$ -74NM\$ -84FM\$
2.3PL 1.8DPR 2.2CCR 0.9HCR 2.99SCS
PA TYPE 0.2 JPI 42%R -27

SISTER(S):

RATLIFF DUALY PARIS 91%
3-06 305 2 18580 6.2 1159 4.0 744 95DCR 2576C
RATLIFF EXCITATION PANSY-ET 90%
1-11 305 2 16850 5.4 918 3.8 644 93DCR 2228C
RATLIFF APPLEJACK PENNY 89%
1-11 281 2 16160 5.0 802 3.7 592 89DCR 2047C
RATLIFF EXCITATION PETUNIA-ET 91%
1-10 305 2 17900 5.0 894 3.8 678 94DCR 2346C
RATLIFF EXCITATION PRICILLA-ET 91%
2-03 305 2 18080 5.6 1004 3.8 686 94DCR 2373C
RATLIFF EXCITATION PARADISE-ET 89%
2-00 305 2 18140 5.5 1002 3.6 649 94DCR 2244C
RATLIFF ASTRO PRIZE SELLING AS LOT 68
RATLIFF CITATION A PURPLE-ET SELLING AS LOT 65
RATLIFF CITATION A PAMELA-ET SELLING AS LOT 61
RATLIFF CITATION A PANTHER-ET SELLING AS LOT 60
RATLIFF JOEL PEBBLES-ET SELLING AS LOT 56
RATLIFF JOEL PARSLEY-ET SELLING AS LOT 54
RATLIFF JOEL PRICELESS-ET SELLING AS LOT 53
RATLIFF MATT PEGGY-ET SELLING AS LOT 22
RATLIFF MATT PRINCESS-ET SELLING AS LOT 8

SIRE:

BW CITATION A-ET
USA 118367576 GT80K BBR 100 JH1C 505JE125
CDCB GPTA 04/01/2020 995DAUS 186HRDS 7%RIP
99%R -51M 0.02% 2F 36%ILE
99%R -0.02% -6P 179CM\$ 186NM\$ 202FM\$ 159GM\$
4.7PL 3.8LIV 0.5DPR 1.2CCR 2.8HCR 2.99SCS
0.1MFV 0.1DAB -0.2KET 1.2MAS -0.5MET -0.1RPL 3.06HTI
AJCA 04/01/2020 808DAUS
GPTAT 99%R 0.9 GJUI 11.6 GJPI 96%R 44

DAM:

RATLIFF MINISTER PORSCHA-ET
USA 116498535 GI BBR 100 JH1F
TATTOO CK / 705
DHIA HERD # 48-14-0191 CONTROL # 815

2-00 305 2 17280 5.6 968 3.7 646 95DCR 2235C
3-02 302 2 21000 5.5 1164 3.8 791 93DCR 2737C
4-02 305 2 20530 5.5 1126 3.9 806 95DCR 2790C
5-05 293 2 26690 5.6 1500 3.8 1017 95DCR 3519C
6-05 305 2 24520 5.1 1239 3.8 925 95DCR 3200C
8-03 305 2 24140 5.5 1339 3.7 890 95DCR 3078C
9-06 305 2 19360 6.1 1176 3.9 753 95DCR 2606C
305 2X ME AVG 7L 22510M 1259F 862P 2982C

4-08 93% 5-11 94% 6-07 95% 8-06 95%
ST SR DF RA RW RL FA FU RH RUW UC UD TP TL RTR RTS
69 48 46 19 45 29 34 48 45 46 26 16 39 37 34 28

PPA -1482M 20F -7P / YD -3231M -76F -76P
CDCB GPTA 05/05/2020 5RECS 81%R 5%ILE
-2008M 0.26% -48F 0.12% -50P -317CM\$ -333NM\$ -370FM\$
-0.2PL 0.1LIV 3.0DPR 3.2CCR -1.1HCR 2.99SCS -231GM\$
0.0MFV -0.1DAB -0.4KET 0.8MAS 0.4MET 0.2RPL 0.70HTI
AJCA 05/05/2020 GPTAT 75%R -0.6 GJUI 2.4
GJPI 72%R -98

5TH LIFETIME CHEESE CLASS, 2015 ALL AMERICAN SHOW
5TH LIFETIME CLASS, 2015 INTERNATIONAL JERSEY SHOW
GRAND CHAMPION, 2014 KANSAS STATE FAIR
6TH 4-YEAR-OLD, 2013 ALL AMERICAN JERSEY SHOW
2ND 4-YEAR-OLD, 2013 INTERNATIONAL JERSEY SHOW
GRAND CHAMPION, 2013 KANSAS STATE FAIR
RESERVE INTERMEDIATE CHAMPION, 2012 ALL AMERICAN
5TH SR 2-YEAR-OLD, 2011 ALL AMERICAN JERSEY SHOW
3RD SR 2-YEAR-OLD, 2011 CENTRAL NATIONAL

SISTER(S):

RATLIFF IMPERIAL PENNY 88%
3-00 305 2 16670 4.2 697 3.7 610 94DCR 1962C
RATLIFF F PRIZE PRECIOUS 93%
8-10 305 2 16180 5.6 907 4.4 709 97DCR 2439C
RATLIFF TREAT PAIGE 90%
3-11 283 2 16650 5.1 845 3.5 584 94DCR 2018C

RON & CHRISTY RATLIFF, TRUSTEE BREEDER & OWNER
GARNETT, KS

BRED: 12/03/2019 DUE: 09/07/2020 TO
RIVER VALLEY CECE CHROME-ET
JE840003012423929 7JE5004
CDCB GPTA 04/01/2020 2931DAUS 401HRDS 35%RIP
99%R 766M 0.04% 45F 89%ILE
99%R -0.01% 25P 402CM\$ 395NM\$ 382FM\$ 375GM\$
3.2PL -2.0LIV 0.6DPR 1.1CCR 1.4HCR 2.82SCS
AJCA 04/01/2020 1464DAUS
GPTAT 99%R 2.1 GJUI 17.3 GJPI 97%R 112

BRED USING SEXED SEMEN

FALL YEARLING

ALL LYNNS VALENTINO IRWIN-ET
USA 117423084 GT50K BBR 100 JH1C 7JE1163
CDCB GPTA 04/01/2020 4143DAUS 795HRDS 10%RIP
99%R -36M -0.01% -4F 15%ILE
99%R -0.01% -3P 45CM\$ 47NM\$ 52FM\$ -25GM\$
2.7PL 0.3LIV -2.4DPR -2.4CCR 1.8HCR 2.94SCS
0.2MFV 0.2DAB -0.3KET 1.5MAS -0.4MET 0.3RPL 5.20HTI
AJCA 04/01/2020 2392DAUS
GPTAT 99%R 1.0 GJUI 12.4 GJPI 99%R 10

BW CENTURION PEGGY K798 92%

USA 111926011 GT50K BBR 100 JH1C
TATTOO K798 / K798
DHIA HERD # 93-52-0150 CONTROL # 1197
3-07 305 3 25500 5.2 1327 3.3 833 95DCR 2876C
365 3 28650 5.1 1471 3.3 957 DHIR 3306C
5-05 305 3 24100 5.0 1198 3.4 831 102DCR 2871C
365 3 27800 4.8 1342 3.5 964 DHIR 3332C
305 2X ME AVG 3L 23294M 1103F 774P 2672C
PPA 300M 10F -14P / YD 804M 40F 8P
CDCB GPTA 05/05/2020 3RECS 95%R 57%ILE
415M -0.02% 16F -0.05% 4P 45CM\$ 61NM\$ 94FM\$
-0.6PL 1.5LIV -1.1DPR -2.3CCR -1.6HCR 3.10SCS 21GM\$
0.1MFV 0.1DAB -0.1KET 0.8MAS -0.3MET -0.3RPL 2.43HTI
AJCA 05/05/2020 GPTAT 94%R 0.1 GJUI 1.4
GJPI 93%R 7

SELECT-SCOTT MINISTER-ET

JECAN000101483843 GTHD BBR 100 JH1F 200JE427
CDCB GPTA 04/01/2020 1952DAUS 875HRDS 4%RIP
99%R -2250M 0.20% -70F 2%ILE
99%R 0.09% -65P -465CM\$ -465NM\$ -470FM\$ -358GM\$
-0.6PL 2.3LIV 2.8DPR 3.1CCR -2.6HCR 3.16SCS
0.1MFV -0.3DAB -0.4KET 0.0MAS 0.5MET 0.3RPL -0.50HTI
AJCA 04/01/2020 1416DAUS
GPTAT 98%R -0.3 GJUI 0.5 GJPI 96%R -145

RATLIFF MISTER T PATCHES 93%

USA 003955602
TATTOO CK77 / CK77
DHIA HERD # 48-14-0191 CONTROL # 78
2-00 305 2 15170 4.4 667 3.7 554 DHIR 1788C
3-03 274 2 14280 4.5 641 4.0 570 88DCR 1771C
4-03 305 2 16570 4.0 663 3.6 600 93DCR 1842C
5-03 305 2 17580 4.0 701 3.6 627 92DCR 1992C
6-03 305 2 13320 4.8 641 3.8 509 94DCR 1732C
7-07 305 2 22530 5.0 1121 3.5 795 93DCR 2748C
9-03 305 2 20670 4.0 837 3.5 725 90DCR 2344C
10-11 305 2 18060 4.4 797 3.4 606 91DCR 2093C
12-09 305 2 18750 4.5 848 3.2 601 96DCR 2074C
305 2X ME AVG 10L 18420M 805F 652P 2147C
PPA -3161M -174F -106P / YD -3335M -146F -110P
CDCB PTA 04/01/2020 4RECS 73%R 1%ILE
-1719M 0.09% -65F 0.04% -56P -484CM\$ -478NM\$ -466FM\$
-2.5PL -0.4LIV 4.3DPR 4.9CCR 0.4HCR 2.91SCS -312GM\$
-0.1MFV -0.1DAB -0.5KET 0.7MAS 0.5MET 0.1RPL -0.62HTI
AJCA 04/01/2020 PTAT 59%R -1.4 JUI -6.7
JPI 61%R -110

SIRE: OSBS MISTER T GJPI -73 2%ILE

NEXT DAM:

RATLIFF HERMITAGE PENELOPE 91%
3-05 305 2 15410 4.9 749 3.7 575 DHIA 1870C
4TH, 1997 NATIONAL JERSEY JUG
1ST JR 3-YEAR-OLD, 1997 KANSAS STATE FAIR
RESERVE GRAND CHAMPION, 1997 KANSAS STATE FAIR
SIRE: REBOB DUNCAN HERMITAGE-ET GJPI -124 2%ILE

4TH DAM:
KENNEDYS DEACON PENNY 94%
6-04 268 2 18180 4.6 832 3.7 679 DHIR 2209C



RATLIFF MINISTER PORSCHA-ET
Excellent-95%
Dam of Lot 64



RATLIFF EXCITATION PRICILLA-ET
Excellent-91%
Sister to Lot 64



RATLIFF EXCITATION PETUNIA-ET
Excellent-91%
Sister to Lot 64



RATLIFF DUALY PARIS
Excellent-91%
Sister to Lot 64

65

Ratliff Citation A Purple-ET

JE840003199643557



BORN 09/01/2018 P1
FEMALE EFI 6.8% AMERICAN ID 1560 / 1560

RON & CHRISTY RATLIFF, TRUSTEE BREEDER & OWNER
GARNETT, KS

PA -416M -5F -12P
-69CM\$ -74NM\$ -84FM\$
2.3PL 1.8DPR 2.2CCR 0.9HCR 2.99SCS
PA TYPE 0.2 JPI 42%R -27

BRED: 11/16/2019 DUE: 08/21/2020 TO
RATLIFF PREMIER MONEY-ET
JE840003131712870 16JE5023
CDCB GPTA 04/01/2020 100%RIP
79%R -1652M 0.17% -46F 5%ILE
79%R 0.11% -38P -175CM\$ -190NM\$ -226FM\$ -101GM\$
1.3PL 1.5LIV 2.9DPR 2.7CCR 0.5HCR 3.16SCS
AJCA 04/01/2020 ODAUS
GPTAT 79%R 1.0 GJUI 9.3 GJPI 75%R -63
FALL YEARLING



RATLIFF MINISTER PORSCHA-ET
Excellent-95%
Dam of Lot 65

SISTER(S):
RATLIFF DUALLY PARIS 91%
3-06 305 2 18580 6.2 1159 4.0 744 95DCR 2576C
RATLIFF EXCITATION PANSY-ET 90%
1-11 305 2 16850 5.4 918 3.8 644 93DCR 2228C
RATLIFF APPLEJACK PENNY 89%
1-11 281 2 16160 5.0 802 3.7 592 89DCR 2047C
RATLIFF EXCITATION PETUNIA-ET 91%
1-10 305 2 17900 5.0 894 3.8 678 94DCR 2346C
RATLIFF EXCITATION PRICILLA-ET 91%
2-03 305 2 18080 5.6 1004 3.8 686 94DCR 2373C
RATLIFF EXCITATION PARADISE-ET 89%
2-00 305 2 18140 5.5 1002 3.6 649 94DCR 2244C
RATLIFF ASTRO PRIZE SELLING AS LOT 68
RATLIFF CITATION A PAULA-ET SELLING AS LOT 64
RATLIFF CITATION A PAMELA-ET SELLING AS LOT 61
RATLIFF CITATION A PANTHER-ET SELLING AS LOT 60
RATLIFF JOEL PEBBLES-ET SELLING AS LOT 56
RATLIFF JOEL PARSLEY-ET SELLING AS LOT 54
RATLIFF JOEL PRICELESS-ET SELLING AS LOT 53
RATLIFF MATT PEGGY-ET SELLING AS LOT 22
RATLIFF MATT PRINCESS-ET SELLING AS LOT 8

ALL LYNN VALENTINO IRWIN-ET
USA 117423084 GT50K BBR 100 JH1C 7JE1163
CDCB GPTA 04/01/2020 4143DAUS 795HRDS 10%RIP
99%R -36M -0.01% -4F 15%ILE
99%R -0.01% -3P 45CM\$ 47NM\$ 52FM\$ -25GM\$
2.7PL 0.3LIV -2.4DPR -2.4CCR 1.8HCR 2.94SCS
0.2MFV 0.2DAB -0.3KET 1.5MAS -0.4MET 0.3RPL 5.20HTI
AJCA 04/01/2020 2392DAUS
GPTAT 99%R 1.0 GJUI 12.4 GJPI 99%R 10



RATLIFF MISTER T PATCHES
Excellent-93%
Grandam of Lot 65

SIRE:
BW CITATION A-ET
USA 118367576 GT80K BBR 100 JH1C 505JE125
CDCB GPTA 04/01/2020 995DAUS 186HRDS 7%RIP
99%R -51M 0.02% 2F 36%ILE
99%R -0.02% -6P 179CM\$ 186NM\$ 202FM\$ 159GM\$
4.7PL 3.8LIV 0.5DPR 1.2CCR 2.8HCR 2.99SCS
0.1MFV 0.1DAB -0.2KET 1.2MAS -0.5MET -0.1RPL 3.06HTI
AJCA 04/01/2020 808DAUS
GPTAT 99%R 0.9 GJUI 11.6 GJPI 96%R 44

BW CENTURION PEGGY K798 92%
USA 111926011 GT50K BBR 100 JH1C
TATTOO K798 / K798
DHIA HERD # 93-52-0150 CONTROL # 1197
3-07 305 3 25500 5.2 1327 3.3 833 95DCR 2876C
365 3 28650 5.1 1471 3.3 957 DHIR 3306C
5-05 305 3 24100 5.0 1198 3.4 831 102DCR 2871C
365 3 27800 4.8 1342 3.5 964 DHIR 3332C
305 2X ME AVG 3L 23294M 1103F 774P 2672C
PPA 300M 10F -14P / YD 804M 40F 8P
CDCB GPTA 05/05/2020 3RECS 95%R 57%ILE
415M -0.02% 16F -0.05% 4P 45CM\$ 61NM\$ 94FM\$
-0.6PL 1.5LIV -1.1DPR -2.3CCR -1.6HCR 3.10SCS 21GM\$
0.1MFV 0.1DAB -0.3KET 0.8MAS -0.3MET -0.3RPL 2.43HTI
AJCA 05/05/2020 GPTAT 94%R 0.1 GJUI 1.4
GJPI 93%R 7



RATLIFF HERMITAGE PENELOPE
Excellent-91%
Great-Grandam of Lot 65

DAM:
RATLIFF MINISTER PORSCHA-ET
USA 116498535 GI BBR 100 JH1F
TATTOO CK / 705
DHIA HERD # 48-14-0191 CONTROL # 815
2-00 305 2 17280 5.6 968 3.7 646 95DCR 2235C
3-02 302 2 21000 5.5 1164 3.8 791 93DCR 2737C
4-02 305 2 20530 5.5 1126 3.9 806 95DCR 2790C
5-05 293 2 26690 5.6 1500 3.8 1017 95DCR 3519C
6-05 305 2 24520 5.1 1239 3.8 925 95DCR 3200C
8-03 305 2 24140 5.5 1339 3.7 890 95DCR 3078C
9-06 305 2 19360 6.1 1176 3.9 753 95DCR 2606C
305 2X ME AVG 7L 22510M 1259F 862P 2982C

SELECT-SCOTT MINISTER-ET
JECAN000101483843 GTHD BBR 100 JH1F 200JE427
CDCB GPTA 04/01/2020 1952DAUS 875HRDS 4%RIP
99%R -2250M 0.20% -70F 2%ILE
99%R 0.09% -65P -465CM\$ -465NM\$ -470FM\$ -358GM\$
-0.6PL 2.3LIV 2.8DPR 3.1CCR -2.6HCR 3.16SCS
0.1MFV -0.3DAB -0.4KET 0.0MAS 0.5MET 0.3RPL -0.50HTI
AJCA 04/01/2020 1416DAUS
GPTAT 98%R -0.3 GJUI 0.5 GJPI 96%R -145

4-08 93% 5-11 94% 6-07 95% 8-06 95%
ST SR DF RA RW RL FA FU RH RUW UC UD TP TL RTR RTS
69 48 46 19 45 29 34 48 45 46 26 16 39 37 34 28
PPA -1482M 20F -7P / YD -3231M -76F -76P
CDCB GPTA 05/05/2020 5RECS 81%R 5%ILE
-2008M 0.26% -48F 0.12% -50P -317CM\$ -333NM\$ -370FM\$
-0.2PL 0.1LIV 3.0DPR 3.2CCR -1.1HCR 2.99SCS -231GM\$
0.0MFV -0.1DAB -0.4KET 0.8MAS 0.4MET 0.2RPL 0.70HTI
AJCA 05/05/2020 GPTAT 75%R -0.6 GJUI 2.4
GJPI 72%R -98

RATLIFF MISTER T PATCHES 93%
USA 003955602
TATTOO CK77 / CK77
DHIA HERD # 48-14-0191 CONTROL # 78
2-00 305 2 15170 4.4 667 3.7 554 DHIR 1788C
3-03 274 2 14280 4.5 641 4.0 570 88DCR 1771C
4-03 305 2 16570 4.0 663 3.6 600 93DCR 1842C
5-03 305 2 17580 4.0 701 3.6 627 92DCR 1992C
6-03 305 2 13320 4.8 641 3.8 509 94DCR 1732C
7-07 305 2 22530 5.0 1121 3.5 795 93DCR 2748C
9-03 305 2 20670 4.0 837 3.5 725 90DCR 2344C
10-11 305 2 18060 4.4 797 3.4 606 91DCR 2093C
12-09 305 2 18750 4.5 848 3.2 601 96DCR 2074C
305 2X ME AVG 10L 18420M 805F 652P 2147C
PPA -3161M -174F -106P / YD -3335M -146F -110P
CDCB PTA 04/01/2020 4RECS 73%R 1%ILE
-1719M 0.09% -65F 0.04% -56P -484CM\$ -478NM\$ -466FM\$
-2.5PL -0.4LIV 4.3DPR 4.9CCR 0.4HCR 2.91SCS -312GM\$
-0.1MFV -0.1DAB -0.5KET 0.7MAS 0.5MET 0.1RPL -0.62HTI
AJCA 04/01/2020 PTAT 59%R -1.4 JUI -6.7
JPI 61%R-110

5TH LIFETIME CHEESE CLASS, 2015 ALL AMERICAN SHOW
5TH LIFETIME CLASS, 2015 INTERNATIONAL JERSEY SHOW
GRAND CHAMPION, 2014 KANSAS STATE FAIR
6TH 4-YEAR-OLD, 2013 ALL AMERICAN JERSEY SHOW
2ND 4-YEAR-OLD, 2013 INTERNATIONAL JERSEY SHOW
GRAND CHAMPION, 2013 KANSAS STATE FAIR
RESERVE INTERMEDIATE CHAMPION, 2012 ALL AMERICAN
5TH SR 2-YEAR-OLD, 2011 ALL AMERICAN JERSEY SHOW
3RD SR 2-YEAR-OLD, 2011 CENTRAL NATIONAL

SIRE: OSBS MISTER T GJPI -73 2%ILE
NEXT DAM:
RATLIFF HERMITAGE PENELOPE 91%
3-05 305 2 15410 4.9 749 3.7 575 DHIA 1870C
4TH, 1997 NATIONAL JERSEY JUG
1ST JR 3-YEAR-OLD, 1997 KANSAS STATE FAIR
RESERVE GRAND CHAMPION, 1997 KANSAS STATE FAIR
SIRE: REBOB DUNCAN HERMITAGE-ET GJPI -124 2%ILE



KENNEDYS DEACON PENNY
Excellent-94%
Fourth Dam of Lot 65

SISTER(S):
RATLIFF IMPERIAL PENNY 88%
3-00 305 2 16670 4.2 697 3.7 610 94DCR 1962C
RATLIFF F PRIZE PRECIOUS 93%
8-10 305 2 16180 5.6 907 4.4 709 97DCR 2439C
RATLIFF TREAT PAIGE 90%
3-11 283 2 16650 5.1 845 3.5 584 94DCR 2018C

4TH DAM:
KENNEDYS DEACON PENNY 94%
6-04 268 2 18180 4.6 832 3.7 679 DHIR 2209C

66

Ratliff Citation A Asia

JE840003199643550

BORN 08/01/2018 PO
FEMALE EFI 6.7% AMERICAN ID 1553 / 1553

PA -1094M -40F -43P
-194CM\$ -177NM\$ -141FM\$
1.9PL 1.7DPR 2.0CCR 1.7HCR 3.05SCS
PA TYPE 0.8 JPI 37%R -61

FRESH: 04/17/2020
SELLING OPEN

NOMINATED FOR 2021 NATIONAL JERSEY JUG FUTURITY

JR 2-YEAR-OLD

SISTER(S):
RATLIFF SEAGRAMS ARIE 85%
RATLIFF PISTOL AFTERSHOCK SELLING AS LOT 18

SIRE:
BW CITATION A-ET
USA 118367576 GT80K BBR 100 JH1C 505JE125
CDCB GPTA 04/01/2020 995DAUS 186HRDS 7%RIP
99%R -51M 0.02% 2F 36%ILE
99%R -0.02% -6P 179CM\$ 186NM\$ 202FM\$ 159GM\$
4.7PL 3.8LIV 0.5DPR 1.2CCR 2.8HCR 2.99SCS
0.1MFV 0.1DAB -0.2KET 1.2MAS -0.5MET -0.1RPL 3.06HTI
AJCA 04/01/2020 808DAUS
GPTAT 99%R 0.9 GJUI 11.6 GJPI 96%R 44

DAM:
RATLIFF VELOCITY ALPHA-ET
JE84000313556936
DHIA HERD # 48-14-0191 CONTROL # 1270
1-08 251 2 13070 5.6 731 3.5 462 90DCR 1597C
2-07 253 2 14950 4.6 692 3.5 516 92DCR 1783C
305 2X ME AVG 2L 21402M 1061F 740P 2556C
2-01 88% 3-03 90% 4-00 92%
ST SR DF RA RW RL FA FU RH RUW UC UD TP TL RTR RTS
60 45 43 21 50 21 34 47 43 42 30 24 30 20 38 27

PPA -3177M -142F -132P / YD -3830M -149F -146P
CDCB PTA 04/01/2020 3RECS 59%R 1%ILE
-2136M 0.12% -81F 0.00% -79P -566CM\$ -539NM\$ -484FM\$
-0.9PL 0.8LIV 2.8DPR 2.7CCR 0.6HCR 3.10SCS -409GM\$
-0.1MFV -0.1DAB -0.4KET 2.0MAS 0.4MET 0.4RPL 1.92HTI
AJCA 04/01/2020 PTAT 53%R 0.6 JUI 7.2
JPI 50%R-165

52 APPRAISED SISTERS: 26 EXCELLENT AND 25 VERY GOOD
RATLIFF ACTION ANGEL 95%
7-01 305 2 24930 5.0 1250 3.4 855 96DCR 2954C
RATLIFF SAMBO ASPEN-ET 93%
5-00 303 2 17310 4.9 849 3.7 649 98DCR 2245C
RATLIFF ACTION ADDISON-ET 91%
4-06 305 2 16070 5.0 803 3.7 588 94DCR 2033C
RATLIFF AMADEO ACACIA-ET 92%
4-08 305 2 14080 5.0 705 3.5 496 98DCR 1714C
RATLIFF TEQUILA AVELANCHE-ET 93%
3-09 305 2 23320 5.4 1270 3.7 857 95DCR 2964C
RATLIFF IMPRESSION ANNIE-ET 92%
3-01 305 2 14790 4.8 714 3.6 528 95DCR 1825C
RATLIFF IMPRESSION ARLENE-ET 92%
3-02 303 2 16760 5.7 952 4.0 675 94DCR 2337C
RATLIFF IMPRESSION ANNABELLA-ET 93%
5-10 305 2 24160 5.3 1278 3.6 876 96DCR 3029C
RATLIFF APPLE JACK ACCENT-ET 91%
2-11 305 2 16560 4.5 738 3.7 613 95DCR 2032C
RATLIFF SAMBO APACHE-ET 93%
RATLIFF SAMBO ANN-ET 91%
RATLIFF SAMBO ALISON-ET 91%
4-09 305 2 23830 5.0 1183 3.7 883 96DCR 3054C
RATLIFF EXCITATION ALANA-ET 90%
4-01 305 2 18860 5.0 940 3.9 729 98DCR 2516C
RATLIFF EXCITATION ALANIS-ET 91%
RATLIFF EXCITATION ALMIRA-ET 92%
RATLIFF APPLE JACK ANSLEY-ET 90%
2-10 305 2 17960 5.2 937 3.6 638 96DCR 2205C
RATLIFF VELOCITY A STAR-ET 90%
3-01 278 2 14650 5.0 738 3.6 533 93DCR 1843C
RATLIFF COLTON AVALON-ET 87%
3-00 240 2 11100 6.1 676 3.9 436 92DCR 1509C
SELLING AS LOT 110

RON & CHRISTY RATLIFF, TRUSTEE BREEDER & OWNER
GARNETT, KS

ALL LYNNS VALENTINO IRWIN-ET
USA 117423084 GT50K BBR 100 JH1C 7JE1163
CDCB GPTA 04/01/2020 4143DAUS 795HRDS 10%RIP
99%R -36M -0.01% -4F 15%ILE
99%R -0.01% -3P 45CM\$ 47NM\$ 52FM\$ -25GM\$
2.7PL 0.3LIV -2.4DPR -2.4CCR 1.8HCR 2.94SCS
0.2MFV 0.2DAB -0.3KET 1.5MAS -0.4MET 0.3RPL 5.20HTI
AJCA 04/01/2020 2392DAUS
GPTAT 99%R 1.0 GJUI 12.4 GJPI 99%R 10

BW CENTURION PEGGY K798 92%
USA 111926011 GT50K BBR 100 JH1C
TATTOO K798 / K798
DHIA HERD # 93-52-0150 CONTROL # 1197
3-07 305 3 25500 5.2 1327 3.3 833 95DCR 2876C
365 3 28650 5.1 1471 3.3 957 DHIR 3306C
5-05 305 3 24100 5.0 1198 3.4 831 102DCR 2871C
365 3 27800 4.8 1342 3.5 964 DHIR 3332C
305 2X ME AVG 3L 23294M 1103F 774P 2672C
PPA 300M 10F -14P / YD 804M 40F 8P
CDCB GPTA 05/05/2020 3RECS 95%R 57%ILE
415M -0.02% 16F -0.05% 4P 45CM\$ 61NM\$ 94FM\$
-0.6PL 1.5LIV -1.1DPR -2.3CCR -1.6HCR 3.10SCS 21GM\$
0.1MFV 0.1DAB -0.1KET 0.8MAS -0.3MET -0.3RPL 2.43HTI
AJCA 05/05/2020 GPTAT 94%R 0.1 GJUI 1.4
GJPI 93%R 7

ARETHUSA JADE VELOCITY-ET
USA 117243204 GT50K BBR 100 JH1F 70JE9939
CDCB GPTA 04/01/2020 443DAUS 218HRDS 13%RIP
95%R -2223M 0.15% -79F 1%ILE
95%R -0.02% -86P -615CM\$ -580NM\$ -508FM\$ -453GM\$
-1.8PL 1.2LIV 2.3DPR 2.7CCR 0.2HCR 3.15SCS
-0.1MFV -0.1DAB -0.4KET 2.3MAS 0.1MET 0.5RPL
2.40HTI
AJCA 04/01/2020 284DAUS
GPTAT 93%R 0.4 GJUI 5.3 GJPI 90%R -177

RATLIFF PRICE ALICIA 95%
USA 114215765 GI BBR 100 JH1F
TATTOO CK / 337
DHIA HERD # 48-14-0191 CONTROL # 367
1-11 305 2 13840 5.2 715 3.7 513 93DCR 1774C
365 2 16058 5.2 829 3.7 597 DHIR 2065C
3-05 305 2 20880 4.9 1014 3.6 760 96DCR 2628C
4-07 295 2 17260 4.8 833 3.9 667 94DCR 2259C
5-10 256 2 16930 4.7 797 3.7 626 92DCR 2143C
6-08 237 2 13440 5.9 788 4.4 596 91DCR 2066C
305 2X ME AVG 5L 18479M 930F 712P 2446C
PPA -3794M -125F -97P / YD -4490M -152F -132P
CDCB GPTA 05/05/2020 5RECS 90%R 2%ILE
-2295M 0.21% -72F 0.06% -72P -457CM\$ -453NM\$ -444FM\$
0.1PL 0.4LIV 3.2DPR 2.6CCR 1.0HCR 2.94SCS -330GM\$
-0.1MFV -0.1DAB -0.4KET 1.7MAS 0.7MET 0.3RPL 1.44HTI
AJCA 05/05/2020 GPTAT 85%R -0.1 GJUI 7.9
GJPI 80%R-127
NATIONAL GRAND CHAMPION, 2008, 2009 & 2010
SIRE: RATLIFF JADE PRICE

SISTER(S):
RATLIFF GOVERNOR ANASTASIA 89%
RATLIFF JADE AVERY-ET 90%
1-11 305 2 10520 6.2 647 4.2 439 89DCR 1521C
RATLIFF JADE ALYSSA-ET 93%
6-10 305 2 22660 5.5 1254 3.7 844 96DCR 2920C
RATLIFF ACTION ALIZA-ET 84%
3-04 305 3 22700 5.7 1290 3.5 803 95DCR 2776C
RATLIFF ACTION ADDIE-ET 94%
6-02 270 2 21770 5.3 1157 3.6 781 93DCR 2700C

NEXT DAM:
BRIDON ETHAN ALMOND 91%
5-05 305 2 20260 5.3 1071 3.5 716 92DCR 2475C
SIRE: HURONIA HR ETHAN 50F JPI -162 1%ILE

4TH DAM:
ROZEVIEV DORIE D RACHEL 95%
4-07 305 2 19470 4.2 818 3.6 704 91DCR 2286C
RESERVE INTERMEDIATE CHAMPION, 2002 ROYAL WINTER FAIR
2ND SR 2-YEAR-OLD, 2002 ROYAL AG WINTER FAIR
3RD 5-YEAR-OLD, 2005 CENTRAL NATIONAL JERSEY SHOW
NOMINATED ALL-CANADIAN SR 2-YEAR-OLD, 2002
HONORABLE MENTION ALL-CANADIAN SR CALF, 2000



Selling as Lot 66



RATLIFF VELOCITY ALPHA-ET
Excellent-92% Dam of 66



RATLIFF TEQUILA AVELANCHE-ET
Excellent-93% Sister to the Dam of Lot 66



RATLIFF APPLE JACK ACCENT-ET
Excellent-91% Sister to the Dam of Lot 66



RATLIFF APPLE JACK ANSLEY-ET
Excellent-90% Sister to the Dam of Lot 66

67



Arethusa Cayenne Valerie

JE840003143030536

BORN 07/06/2018 PO
FEMALE EFI 5.7% AMERICAN ID 361 / 361

ARETHUSA FARM
LITCHFIELD, CT

BREEDER & OWNER

PA -1570M -53F -51P
-318CM\$ -310NM\$ -294FM\$
0.2PL 1.7DPR 3.0CCR 1.9HCR 3.13SCS
PA TYPE 0.3 JPI 33%R -94

BRED: 10/20/2020 DUE: 07/26/2021 TO
GUIMO JOEL-ET
JECAN000106797223 200JE384
CDCB GPTA 04/01/2020 3298DAUS 802HRDS 12%RIP
99%R -1583M 0.08% -60F 2%ILE
99%R 0.08% -42P -369CM\$ -372NM\$ -383FM\$ -308GM\$
-1.6PL -0.5LIV 0.2DPR 0.2CCR 1.0HCR 3.27SCS
AJCA 04/01/2020 723DAUS
GPTAT 98%R 1.1 GJUI 14.8 GJPI 97%R -112

JR 2-YEAR-OLD

SISTER(S):
ARETHUSA FIZZ VESPER 86%

SIRE:
ELLIOTTS ACTION CAYENNE-ET
USA 117600599 GT50K BBR 100 JH1F 76JE166
CDCB GPTA 04/01/2020 30DAUS 22HRDS 7%RIP
88%R -1468M 0.07% -57F 3%ILE
89%R 0.03% -48P -289CM\$ -281NM\$ -265FM\$ -189GM\$
0.7PL 2.6LIV 2.4DPR 3.4CCR 2.9HCR 3.06SCS
0.0MFV 0.1DAB 0.1KET 1.7MAS 0.5MET -0.1RPL 3.65HTI
AJCA 04/01/2020 25DAUS
GPTAT 85%R 0.4 GJUI 6.7 GJPI 82%R -77

DAM:
ARETHUSA EXCITATION VANESSA
USA 118823672
TATTOO A189 / A189
DHIA HERD # 16-06-0456 CONTROL # 189

2-03 285 2 18370 5.3 965 3.7 682 97DCR 2359C
3-03 305 2 16730 5.0 834 3.9 656 97DCR 2246C
4-06 211 2 14420 5.7 816 3.8 547 93DCR 1892C
305 2X ME AVG 3L 20254M 1075F 776P 2675C

2-08 85% 3-05 90%
ST SR DF RA RW RL FA FU RH RUW UC UD TP TL RTR RTS
46 26 44 19 42 30 28 46 39 40 38 38 32 27 31 30

PPA -2888M -54F -92P / YD -3146M -84F -104P
CDCB PTA 04/01/2020 3RECS 60%R 5%ILE
-1671M 0.16% -49F 0.04% -53P -347CM\$ -338NM\$ -322FM\$
-0.4PL 0.0LIV 1.0DPR 2.5CCR 0.8HCR 3.20SCS -264GM\$
-0.2MFV -0.1DAB -0.5KET 1.9MAS 0.9MET 0.3RPL 0.73HTI
AJCA 04/01/2020 PTAT 51%R 0.2 JUI 10.2
JPI 51%R-110

SISTER(S):
EK-RR TEQUILA VARIETY-ET 95%
5-00 305 2 20980 4.9 1029 3.6 751 98DCR 2596C
1ST JR 2-YEAR-OLD, 2014 ROYAL WINTER FAIR
HM INTERMEDIATE CHAMPION, 2014 ROYAL WINTER FAIR
ALL CANADIAN JR 2-YEAR-OLD, 2014
1ST 4-YEAR-OLD, 2016 MIDWEST NATIONAL SPRING SHOW
ARETHUSA EXCITATION VIVA-ET 86%
2-00 292 2 14820 5.0 734 3.9 571 95DCR 1967C
ARETHUSA VINTAGE TEQUILA-ET 91%
2-06 305 2 16190 5.8 939 4.2 677 97DCR 2345C
3RD SR 2-YEAR-OLD, 2018 EASTERN STATES EXPOSITION
ARETHUSA PREMIER VALENTINA-ET 83%
2-01 271 2 16120 5.5 888 3.9 621 96DCR 2149C
ARETHUSA PREMIER VALIA-ET 87%
1-11 256 2 12920 5.3 683 3.8 487 94DCR 1685C

4TH DAM:
HURONIA CENTURION VERONICA 20J 97%
6-08 365 2 24442 5.6 1380 3.9 955 DHIR 3306C
WINNER 2015 GREAT COW CONTEST
2004 NATIONAL GRAND CHAMPION
SUPREME CHAMPION, 2006 WORLD DAIRY EXPO
GRAND CHAMPION, 2004, 2005 & 2006 CENTRAL NATIONAL
RESERVE GRAND CHAMPION, 2002 CENTRAL NATIONAL, ALL
AMERICAN & RAWF
RESERVE ALL-AMERICAN AGED COW, 2011 ALLBREEDS ACCESS

FOREST GLEN AVERY ACTION-ET
USA 111023978 GTHD BBR 100 JH1F 7JE590
CDCB GPTA 04/01/2020 23913DAUS 2793HRDS 4%RIP
99%R -889M -0.02% -47F 5%ILE
99%R 0.00% -33P -178CM\$ -168NM\$ -146FM\$ -107GM\$
1.3PL 3.9LIV 2.1DPR 1.8CCR 2.2HCR 3.00SCS
0.1MFV 0.4DAB 0.6KET 3.2MAS 0.0MET -0.1RPL 9.08HTI
AJCA 04/01/2020 12211DAUS
GPTAT 99%R 0.6 GJUI 5.4 GJPI 99%R -31

ARETHUSA VERONICAS COMET-ET 95%
USA 114891985 GI BBR 100 JH1F
TATTOO AF09 / AF09
DHIA HERD # 16-06-0456 CONTROL # 1516
3-07 305 2 18100 6.0 1077 3.6 652 91DCR 2254C
4-06 305 2 19970 6.5 1292 3.6 710 96DCR 2454C
6-01 305 2 17290 6.3 1087 3.5 599 94DCR 2070C
7-05 305 2 19230 5.5 1063 3.2 623 96DCR 2151C
305 2X ME AVG 5L 20394M 1152F 718P 2444C
PPA -857M 33F -13P / YD -3434M -77F -97P
CDCB GPTA 05/05/2020 5RECS 88%R 4%ILE
-2136M 0.25% -56F 0.08% -62P -360CM\$ -361NM\$ -367FM\$
0.4PL 0.9LIV 2.3DPR 3.3CCR -0.2HCR 3.07SCS -267GM\$
-0.1MFV -0.2DAB -0.4KET 0.0MAS 0.8MET 0.1RPL -2.07HTI
AJCA 05/05/2020 GPTAT 82%R 0.2 GJUI 5.2
GJPI 80%R-111

BRIDON EXCITATION
JECAN000008572453 GT50K BBR 100 JH1F 200JE136
CDCB GPTA 04/01/2020 3080DAUS 977HRDS 5%RIP
99%R -1716M 0.11% -61F 2%ILE
99%R 0.03% -58P -417CM\$ -402NM\$ -373FM\$ -343GM\$
-0.3PL -0.2LIV -0.1DPR 2.1CCR 0.7HCR 3.19SCS
-0.3MFV -0.2DAB -0.8KET 2.2MAS 0.6MET 0.3RPL -0.68HTI
AJCA 04/01/2020 2148DAUS
GPTAT 99%R 0.2 GJUI 8.3 GJPI 96%R -125

ELLIOTTS VIVID DELUXE 95%
USA 115230253 GT8K BBR 100 JH1F
TATTOO E197 / E197
DHIA HERD # 16-06-0456 CONTROL # 783
2-02 305 2 13600 4.8 650 3.8 514 0DCR 1753C
3-04 200 2 13350 5.2 692 3.9 517 87DCR 1789C
4-08 305 2 19530 4.7 922 3.5 684 96DCR 2364C
5-11 305 2 18920 4.8 914 3.7 702 97DCR 2428C
7-04 305 2 28800 6.2 1779 3.6 1029 97DCR 3558C
305 2X ME AVG 5L 19862M 1043F 740P 2548C
PPA -1212M 14F 5P / YD -2779M -49F -53P
CDCB GPTA 05/05/2020 5RECS 83%R 5%ILE
-1756M 0.16% -54F 0.11% -42P -301CM\$ -317NM\$ -353FM\$
-0.5PL 0.1LIV 2.2DPR 2.9CCR 1.0HCR 3.05SCS -223GM\$
-0.1MFV 0.0DAB -0.2KET 1.7MAS 1.2MET 0.3RPL 2.32HTI
AJCA 05/05/2020 GPTAT 81%R 0.0 GJUI 5.3
GJPI 77%R -90

2ND FIVE-YEAR-OLD, 2011 MID-ATLANTIC REGIONAL SHOW
SIRE: ELLIOTTS RENAISSANCE DELUXE GJPI -172 0%ILE

SISTER(S):
ELLIOTTS VISA SIGNATURE 87%
4-01 305 2 17280 4.6 793 3.8 659 98DCR 2184C
ELLIOTTS MINISTER VOTIVE-ET 90%
7-10 305 2 19610 5.2 1021 3.6 709 96DCR 2451C
RESERVE INTERMEDIATE CHAMP, 2011 WI SPRING
SPECTACULAR
1ST SR 2-YEAR-OLD, 2011 WI SPRING SPECTACULAR
ELLIOTTS JUSTICE VINCA-ET 94%
4-06 305 2 21880 4.8 1044 4.1 900 97DCR 2925C
2ND SR 3-YEAR-OLD, 2014 NEW YORK SPRING SHOW

NEXT DAM:
ELLIOTTS GOLDEN VISTA-ET 95%
5-02 305 2 20250 5.5 1105 4.0 800 95DCR 2769C
1ST LIFETIME CLASS, 2012 INTERNATIONAL JERSEY SHOW
1ST AGED COW, 2010 NEW YORK SPRING CAROUSEL
4TH JR 2-YEAR-OLD, 2006 PA ALL-AMERICAN
4TH KINGSMILL FUTURITY, 2007 WORLD DAIRY EXPO
7TH JR 3-YEAR-OLD, 2007 WORLD DAIRY EXPO
8TH 5-YEAR-OLD, 2009 CENTRAL NATIONAL JERSEY SHOW
9TH AGED COW, 2010 CENTRAL NATIONAL JERSEY SHOW
MEMBER 1ST PRODUCE OF DAM, 2009 WORLD DAIRY EXPO
MEMBER ALL-AMERICAN PRODUCE, 2009 ALLBREED ACCESS
SIRE: GOLDEN BOY OF FERREIRA GJPI -72 3%ILE



EK-RR TEQUILA VARIETY-ET
Excellent-95%
Sister to the Dam of Lot 67



ELLIOTTS VIVID DELUXE
Excellent-95%
Grandam of Lot 67



ELLIOTTS GOLDEN VISTA-ET
Excellent-95%
Great-Grandam of Lot 67



HURONIA CENTURION VERONICA 20J
Excellent-97%
Fourth Dam of Lot 67

68

Ratliff Astro Prize

JE840003199643546

BORN 06/29/2018 PO
FEMALE EFI 5.4% AMERICAN ID 1549 / 1549

PA -1186M -29F -30P
-315CM\$ -325NM\$ -351FM\$
-0.8PL 2.8DPR 2.9CCR -0.7HCR 3.08SCS
PA TYPE -0.1 JPI 37%R -94

SISTER(S):

RATLIFF DUALLY PARIS 91%
3-06 305 2 18580 6.2 1159 4.0 744 95DCR 2576C
RATLIFF EXCITATION PANSY-ET 90%
1-11 305 2 16850 5.4 918 3.8 644 93DCR 2228C
RATLIFF APPLEJACK PENNY 89%
1-11 281 2 16160 5.0 802 3.7 592 89DCR 2047C
RATLIFF EXCITATION PETUNIA-ET 91%
1-10 305 2 17900 5.0 894 3.8 678 94DCR 2346C
RATLIFF EXCITATION PRICILLA-ET 91%
2-03 305 2 18080 5.6 1004 3.8 686 94DCR 2373C
RATLIFF EXCITATION PARADISE-ET 89%
2-00 305 2 18140 5.5 1002 3.6 649 94DCR 2244C
RATLIFF CITATION A PURPLE-ET SELLING AS LOT 65
RATLIFF CITATION A PAULA-ET SELLING AS LOT 64
RATLIFF CITATION A PAMELA-ET SELLING AS LOT 61
RATLIFF CITATION A PANTHER-ET SELLING AS LOT 60
RATLIFF JOEL PEBBLES-ET SELLING AS LOT 56
RATLIFF JOEL PARSLEY-ET SELLING AS LOT 54
RATLIFF JOEL PRICELESS-ET SELLING AS LOT 53
RATLIFF MATT PEGGY-ET SELLING AS LOT 22
RATLIFF MATT PRINCESS-ET SELLING AS LOT 8

SIRE:

RATLIFF APPLE JACK ASTRO-ET
JE840003132072905 GT45K BBR 100 JH1F 161E5025
CDCB GPTA 05/05/2020 0%RIP
78%R -1591M 0.16% -45F 3%ILE
78%R 0.08% -42P -312CM\$ -317NM\$ -332FM\$ -203GM\$
-1.4PL -2.3LIV 2.6DPR 2.5CCR -0.2HCR 3.16SCS
-0.2MFV -0.3DAB -0.3KET 0.5MAS -0.2MET 0.0RPL -2.94HTI
AJCA 05/05/2020 ODAUS
GPTAT 79%R 0.5 GJUI 8.0 GJPI 74%R -90

DAM:

RATLIFF MINISTER PORSCHA-ET
USA 116498535 GI BBR 100 JH1F
TATTOO CK / 705
DHIA HERD # 48-14-0191 CONTROL # 815

2-00 305 2 17280 5.6 968 3.7 646 95DCR 2235C
3-02 302 2 21000 5.5 1164 3.8 791 93DCR 2737C
4-02 305 2 20530 5.5 1126 3.9 806 95DCR 2790C
5-05 293 2 26690 5.6 1500 3.8 1017 95DCR 3519C
6-05 305 2 24520 5.1 1239 3.8 925 95DCR 3200C
8-03 305 2 24140 5.5 1339 3.7 890 95DCR 3078C
9-06 305 2 19360 6.1 1176 3.9 753 95DCR 2606C
305 2X ME AVG 7L 22510M 1259F 862P 2982C

4-08 93% 5-11 94% 6-07 95% 8-06 95%
ST SR DF RA RW RL FA FU RH RUW UC UD TP TL RTR RTS
69 48 46 19 45 29 34 48 45 46 26 16 39 37 34 28

PPA -1482M 20F -7P / YD -3231M -76F -76P
CDCB GPTA 05/05/2020 5RECS 81%R 5%ILE
-2008M 0.26% -48F 0.12% -50P -317CM\$ -333NM\$ -370FM\$
-0.2PL 0.1LIV 3.0DPR 3.2CCR -1.1HCR 2.99SCS -231GM\$
0.0MFV -0.1DAB -0.4KET 0.8MAS 0.4MET 0.2RPL 0.70HTI
AJCA 05/05/2020 GPTAT 75%R -0.6 GJUI 2.4
GJPI 72%R -98

5TH LIFETIME CHEESE CLASS, 2015 ALL AMERICAN SHOW
5TH LIFETIME CLASS, 2015 INTERNATIONAL JERSEY SHOW
GRAND CHAMPION, 2014 KANSAS STATE FAIR
6TH 4-YEAR-OLD, 2013 ALL AMERICAN JERSEY SHOW
2ND 4-YEAR-OLD, 2013 INTERNATIONAL JERSEY SHOW
GRAND CHAMPION, 2013 KANSAS STATE FAIR
RESERVE INTERMEDIATE CHAMPION, 2012 ALL AMERICAN
5TH SR 2-YEAR-OLD, 2011 ALL AMERICAN JERSEY SHOW
3RD SR 2-YEAR-OLD, 2011 CENTRAL NATIONAL

SISTER(S):

RATLIFF IMPERIAL PENNY 88%
3-00 305 2 16670 4.2 697 3.7 610 94DCR 1962C
RATLIFF F PRIZE PRECIOUS 93%
8-10 305 2 16180 5.6 907 4.4 709 97DCR 2439C
RATLIFF TREAT PAIGE 90%
3-11 283 2 16650 5.1 845 3.5 584 94DCR 2018C

RON & CHRISTY RATLIFF, TRUSTEE BREEDER & OWNER
GARNETT, KS

FRESH: 03/16/2020
SELLING OPEN
41.9 LBS. MILK ON APRIL TEST
SCC: 76,000
JR 2-YEAR-OLD

STEINHAUERS IATOLA APPLEJACK

USA 115488982 GT50K BBR 100 JH1F 11JE968
CDCB GPTA 04/01/2020 3488DAUS 520HRDS 6%RIP
99%R -917M 0.10% -24F 4%ILE
99%R 0.06% -21P -227CM\$ -230NM\$ -244FM\$ -98GM\$
-3.0PL -5.3LIV 2.6DPR 3.3CCR 1.4HCR 3.32SCS
-0.5MFV -0.5DAB -0.2KET -0.8MAS -0.7MET -0.2RPL -9.28HTI
AJCA 04/01/2020 1853DAUS
GPTAT 99%R 0.9 GJUI 7.5 GJPI 99%R -58

RATLIFF PRICE ALICIA

95%
USA 114215765 GI BBR 100 JH1F
TATTOO CK / 337
DHIA HERD # 48-14-0191 CONTROL # 367
3-05 305 2 20880 4.9 1014 3.6 760 96DCR 2628C
4-07 295 2 17260 4.8 833 3.9 667 94DCR 2259C
5-10 256 2 16930 4.7 797 3.7 626 92DCR 2143C
6-08 237 2 13440 5.9 788 4.4 596 91DCR 2066C
305 2X ME AVG 5L 18479M 930F 712P 2446C
PPA -3794M -125F -97P / YD -4490M -152F -132P
CDCB GPTA 05/05/2020 5RECS 90%R 2%ILE
-2295M 0.21% -72F 0.06% -72P -457CM\$ -453NM\$ -444FM\$
0.1PL 0.4LIV 3.2DPR 2.6CCR 1.0HCR 2.94SCS -330GM\$
-0.1MFV -0.1DAB -0.4KET 1.7MAS 0.7MET 0.3RPL 1.44HTI
AJCA 05/05/2020 GPTAT 85%R -0.1 GJUI 7.9
GJPI 80%R -127

SELECT-SCOTT MINISTER-ET

JECAN000101483843 GTHD BBR 100 JH1F 200JE427
CDCB GPTA 04/01/2020 1952DAUS 875HRDS 4%RIP
99%R -2250M 0.20% -70F 2%ILE
99%R 0.09% -65P -465CM\$ -465NM\$ -470FM\$ -358GM\$
-0.6PL 2.3LIV 2.8DPR 3.1CCR -2.6HCR 3.16SCS
0.1MFV -0.3DAB -0.4KET 0.0MAS 0.5MET 0.3RPL -0.50HTI
AJCA 04/01/2020 1416DAUS
GPTAT 98%R -0.3 GJUI 0.5 GJPI 96%R -145

RATLIFF MISTER T PATCHES

93%
USA 003955602
TATTOO CK77 / CK77
DHIA HERD # 48-14-0191 CONTROL # 78
2-00 305 2 15170 4.4 667 3.7 554 DHIR 1788C
3-03 274 2 14280 4.5 641 4.0 570 88DCR 1771C
4-03 305 2 16570 4.0 663 3.6 600 93DCR 1842C
5-03 305 2 17580 4.0 701 3.6 627 92DCR 1992C
6-03 305 2 13320 4.8 641 3.8 509 94DCR 1732C
7-07 305 2 22530 5.0 1121 3.5 795 93DCR 2748C
9-03 305 2 20670 4.0 837 3.5 725 90DCR 2344C
10-11 305 2 18060 4.4 797 3.4 606 91DCR 2093C
12-09 305 2 18750 4.5 848 3.2 601 96DCR 2074C
305 2X ME AVG 10L 18420M 805F 652P 2147C
PPA -3161M -174F -106P / YD -3335M -146F -110P
CDCB PTA 04/01/2020 4RECS 73%R 1%ILE
-1719M 0.09% -65F 0.04% -56P -484CM\$ -478NM\$ -466FM\$
-2.5PL -0.4LIV 4.3DPR 4.9CCR 0.4HCR 2.91SCS -312GM\$
-0.1MFV -0.1DAB -0.5KET 0.7MAS 0.5MET 0.1RPL -0.62HTI
AJCA 04/01/2020 PTAT 59%R -1.4 JUI -6.7
JPI 61%R -110

SIRE: OSBS MISTER T GJPI -73 2%ILE

NEXT DAM:

RATLIFF HERMITAGE PENELOPE 91%
3-05 305 2 15410 4.9 749 3.7 575 DHIA 1870C
4TH, 1997 NATIONAL JERSEY JUG
1ST JR 3-YEAR-OLD, 1997 KANSAS STATE FAIR
RESERVE GRAND CHAMPION, 1997 KANSAS STATE FAIR
SIRE: REBOB DUNCAN HERMITAGE-ET GJPI -124 2%ILE

4TH DAM:

KENNEDYS DEACON PENNY 94%
6-04 268 2 18180 4.6 832 3.7 679 DHIR 2209C



Selling as Lot 68



RATLIFF MINISTER PORSCHA-ET
Excellent-95% Dam of Lot 68



RATLIFF EXCITATION PRICILLA-ET
Excellent-91% Sister to Lot 68



RATLIFF EXCITATION PETUNIA-ET
Excellent-91% Sister to Lot 68



RATLIFF DUALLY PARIS
Excellent-91% Sister to Lot 68

Stoney Point Applejack Sabina-Twin



JE840003200639181

BORN 06/10/2018 TATTOO / M616 PO
FEMALE EFI 6.3%

MAYER JOHN & JULIE
TANEYTOWN, MD

BREEDER & OWNER

PA -1410M -47F -39P
-338CM\$ -339NM\$ -345FM\$
-2.3PL 2.5DPR 3.1CCR 1.2HCR 3.23SCS
PA TYPE 0.5 JPI 31%R -85

BRED: 11/22/2019 DUE: 08/27/2020 TO
SV JADE HIRED GUN-ET
USA 115093063 94JE3720
CDCB GPTA 04/01/2020 2708DAUS 849HRDS 7%RIP
99%R -1929M 0.22% -51F 3%ILE
99%R 0.10% -51P -338CM\$ -346NM\$ -366FM\$ -209GM\$
-0.2PL -0.9LIV 3.8DPR 4.8CCR 0.5HCR 3.14SCS
AJCA 04/01/2020 1747DAUS
GPTAT 99%R 0.1 GJUI 4.1 GJPI 97%R -93

JR 2-YEAR-OLD

SIRE:
STEINHAUERS IATOLA APPLEJACK
USA 115488982 GT50K BBR 100 JH1F 11JE968
CDCB GPTA 04/01/2020 3488DAUS 520HRDS 6%RIP
99%R -917M 0.10% -24F 4%ILE
99%R 0.06% -21P -227CM\$ -230NM\$ -244FM\$ -98GM\$
-3.0PL -5.3LIV 2.6DPR 3.3CCR 1.4HCR 3.32SCS
-0.5MFV -0.5DAB -0.2KET -0.8MAS -0.7MET -0.2RPL -9.28HTI
AJCA 04/01/2020 1853DAUS
GPTAT 99%R 0.9 GJUI 7.5 GJPI 99%R -58

DAM:
PAGE-CREST CONN674 SELMA
USA 119278671
TATTOO M473 / M473
DHIA HERD # 51-04-4502 CONTROL # 473

2-01 243 2 10830 4.6 499 3.7 405 92DCR 1360C
3-03 240 2 10780 4.5 489 3.6 390 87DCR 1323C
305 2X ME AVG 3L 12830M 644F 465P 1567C

2-03 87% 3-05 87%
ST SR DF RA RW RL FA FU RH RUW UC UD TP TL RTR RTS
40 28 39 17 40 29 20 27 44 32 36 18 37 36 40 33

PPA -4672M -165F -134P / YD -4217M -151F -122P
CDCB PTA 04/01/2020 3RECS 49%R 2%ILE
-1903M 0.11% -70F 0.07% -56P -448CM\$ -447NM\$ -446FM\$
-1.5PL 0.4LIV 2.3DPR 2.8CCR 1.0HCR 3.14SCS -329GM\$
-0.1MFV -0.3DAB -0.5KET 0.8MAS 0.3MET 0.3RPL -1.30HTI
PA TYPE 0.1 JUI JPI 26%R-113



PAGE-CREST RESPONSE SABRA-ET

Excellent-94%
Sister to the Grandam of Lot 69



STONEY POINT COMERICO SEBRINA

Excellent-93%
Great-Grandam of Lot 69



BRI-LIN RENS SOFIE

Excellent 90 (CAN)
Fifth Dam of Lot 69



MILO VINDICATION SEASON-ET

Excellent-94%
From the Same Family as Lot 69

SC GOLD DUST PARAMOUNT IATOLA-ET
USA 112118277 GTHD BBR 100 JH1F 29JE3301
CDCB GPTA 04/01/2020 18496DAUS 2566HRDS 6%RIP
99%R -857M 0.11% -19F 7%ILE
99%R 0.05% -22P -129CM\$ -135NM\$ -149FM\$ -79GM\$
-0.8PL -2.1LIV 1.1DPR 0.9CCR -0.6HCR 2.97SCS
-0.1MFV -0.5DAB -0.2KET 1.8MAS 0.0MET 0.2RPL
-0.26HTI
AJCA 04/01/2020 9648DAUS
GPTAT 99%R 0.6 GJUI 2.4 GJPI 99%R -38

STEINHAUERS H MARK APPLEPIE 92%
USA 113506044 GT50K BBR 100 JH1F
TATTOO S42 / S42
DHIA HERD # 35-59-1096 CONTROL # 42
3-04 278 2 18020 5.1 927 3.7 664 94DCR 2296C
4-03 305 2 23540 4.7 1117 3.8 888 94DCR 3020C
5-03 305 2 20350 4.6 926 3.6 729 98DCR 2491C
6-03 305 2 17130 4.6 796 3.7 628 98DCR 2144C
305 2X ME AVG 5L 21394M 1022F 786P 2698C
PPA -1116M -10F -18P / YD -1158M -16F -20P
CDCB GPTA 05/05/2020 5RECS 90%R 12%ILE
-802M 0.06% -27F 0.03% -24P -185CM\$ -181NM\$ -177FM\$
-1.5PL -3.4LIV 2.7DPR 2.9CCR -0.5HCR 3.14SCS -70GM\$
-0.3MFV -0.2DAB -0.4KET 0.2MAS -0.4MET -0.1RPL -4.26HTI
AJCA 05/05/2020 GPTAT 89%R 0.8 GJUI 12.6
GJPI 85%R -37

CONNECTION 674
USA 118917203
CDCB PTA 04/01/2020 14DAUS 7HRDS 0%RIP
69%R -1820M 0.11% -67F 3%ILE
71%R 0.07% -53P -334CM\$ -335NM\$ -340FM\$ -236GM\$
0.7PL 2.3LIV 2.7DPR 2.8CCR 1.1HCR 3.03SCS
-0.1MFV -0.2DAB -0.4KET 0.7MAS 0.4MET 0.3RPL -0.86HTI
AJCA 04/01/2020 5DAUS
PTAT 45%R 0.1 JUI 6.3 JPI 58%R -94

PAGE-CREST RESPONSE 780-ET 92%
USA 118928322
TATTOO / P780
DHIA HERD # 51-04-4502 CONTROL # 780
2-03 213 2 10970 4.6 501 3.6 396 90DCR 1350C
3-02 220 2 13100 4.2 550 3.5 457 92DCR 1513C
4-02 265 2 19540 5.5 1077 3.5 691 95DCR 2388C
5-03 296 2 15200 3.5 535 3.5 535 93DCR 1599C
6-06 236 2 8270 4.4 365 3.9 320 93DCR 1029C
305 2X ME AVG 5L 16098M 734F 584P 1921C
PPA -3458M -171F -98P / YD -3497M -141F -105P
CDCB PTA 04/01/2020 5RECS 57%R 1%ILE
-1754M 0.10% -66F 0.06% -53P -482CM\$ -477NM\$ -470FM\$
-2.1PL -1.6LIV 1.8DPR 2.7CCR 1.0HCR 3.18SCS -361GM\$
-0.1MFV -0.5DAB -0.6KET 0.9MAS 0.2MET 0.3RPL -2.20HTI
AJCA 04/01/2020 PTAT 48%R 0.1 JUI -0.1
JPI 47%R-131

SIRE: HOLLYLANE R RESPONSE-ET GJPI -172 1%ILE

SISTER(S):
PAGE-CREST NEVADA 520 90%
4-02 249 2 10540 4.3 448 4.0 423 88DCR 1306C
PAGE-CREST RESPONSE SABRA-ET 94%
4-07 305 2 27260 4.7 1284 3.4 931 95DCR 3217C
7TH SR. 3-YEAR-OLD, 2015 ALL AMERICAN JERSEY SHOW
1ST SR. 3-YEAR-OLD, 2015 WIS SPRING SPECTACULAR
6TH SR. 2-YEAR-OLD, 2014 ALL AMERICAN JERSEY SHOW
9TH SR. 2-YEAR-OLD, 2014 INTERNATIONAL JERSEY SHOW
INTERMEDIATE CHAMPION, 2014 KS STATE FAIR
PAGE-CREST TEQUILLA 761-ET 90%
PAGE-CREST SPARKLER 771-ET 87%
PAGE-CREST SECRET RESPONSE 91%
PAGE-CREST RESPONSE 786-ET 86%
PAGE-CREST RESPONSE 789-ET 88%
3-04 305 3 19170 4.4 846 3.5 679 91DCR 2294C
PAGE-CREST TEQUILLA SUNRISE-ET 88%

NEXT DAM:
STONEY POINT COMERICO SEBRINA 93%
4-08 365 2 26119 4.9 1269 3.7 971 DHIR 3359C
GRAND & SUPREME CHAMPION, 2010 MO STATE FAIR
1ST FIVE-YEAR-OLD, 2010 MO STATE FAIR
2ND FIVE-YEAR-OLD, 2010 CENTRAL NATIONAL
4TH FIVE-YEAR-OLD, 2010 ALL AMERICAN
SIRE: BRIDON REMAKE COMERICA-ET GJPI -174 1%ILE

4TH DAM:
ELLIOTTS PERIMETER SERENA-ET 85%
5-00 242 2 13350 5.6 753 3.7 491 87DCR 1698C



Stoney Point On Time Fay

JE840003143346944

BORN 06/01/2018 TATTOO / M609 PO
FEMALE EFI 6.2%

PA -1369M -45F -39P
-374CM\$ -371NM\$ -371FMS
-2.9PL -0.8DPR -0.3CCR -1.7HCR 3.26SCS
PA TYPE 0.5 JPI 36%R -111

BRED: 09/29/2019 DUE: 07/04/2020 TO
SV JADE HIRED GUN-ET
USA 115093063 94JE3720
CDCB GPTA 04/01/2020 2708DAUS 849HRDS 7%RIP
99%R -1929M 0.22% -51F 3%ILE
99%R 0.10% -51P -338CM\$ -346NM\$ -366FM\$ -209GM\$
-0.2PL -0.9LIV 3.8DPR 4.8CCR 0.5HCR 3.14SCS
AJCA 04/01/2020 1747DAUS
GPTAT 99%R 0.1 GJUI 4.1 GJPI 97%R -93
JR 2-YEAR-OLD

SIRE:
LENCREST ON TIME-ET
JECAN000101962790 GT50K BBR 100 JH1C 200JE430
CDCB GPTA 04/01/2020 5951DAUS 1672HRDS 3%RIP
99%R -673M 0.03% -27F 5%ILE
99%R 0.07% -11P -203CM\$ -213NM\$ -239FM\$ -191GM\$
-3.1PL -3.0LIV -1.3DPR -1.3CCR -2.1HCR 3.21SCS
-0.2MFV -0.2DAB 0.4KET -0.3MAS 0.2MET 0.0RPL -2.86HTI
AJCA 04/01/2020 3444DAUS
GPTAT 99%R 1.0 GJUI 9.3 GJPI 97%R -63

DAM:
STONEY POINT EXCITATION FAY
USA 119173109
TATTOO M452 / M452
DHIA HERD # 51-04-4502 CONTROL # 452
2-02 305 2 11910 5.4 644 3.9 465 96DCR 1609C
305 2X ME AVG 2L 14082M 707F 500P 1726C
2-09 84% 3-11 84%
ST SR DF RA RW RL FA FU RH RUW UC UD TP TL RTR RTS
31 30 33 34 26 35 22 20 37 35 29 34 36 26 33 27

PPA -4040M -111F -131P / YD -3596M -109F -118P
CDCB PTA 04/01/2020 2RECS 56%R 1%ILE
-2065M 0.19% -63F 0.05% -67P -544CM\$ -529NM\$ -503FM\$
-2.6PL 0.0LIV -0.2DPR 0.7CCR -1.2HCR 3.30SCS -462GM\$
-0.2MFV -0.2DAB -0.6KET 1.1MAS 0.7MET 0.3RPL -1.31HTI
AJCA 04/01/2020 PTAT 50%R 0.0 JUI 3.8
JPI 48%R-159

SISTER(S):
STONEY POINT VERBATIM FIESTA 91%
4-02 289 2 15550 7.4 1152 3.7 571 97DCR 1975C
STONEY POINT VERB FAUN 91%
4-00 275 2 15680 7.0 1094 3.3 524 95DCR 1810C

NEXT DAM:
SHF SAMBO FUCHSIA 92%
3-01 305 2 15860 5.6 885 3.5 563 99DCR 1946C
SIRE: LESTER SAMBO GJPI -88 3%ILE

4TH DAM:
SHF GROVE FANTASIA 92%
6-00 365 2 20059 5.2 1050 3.5 703 DHIR 2430C
RESERVE GRAND CHAMPION, 2001 NY STATE FAIR JR SHOW
1ST FIVE-YEAR-OLD, 2001 NY STATE FAIR JUNIOR SHOW

WESTERFIELD, EVAN CLAY OWNER
SAYRE, PA
MAYER, JOHN BREEDER
TANEYTOWN, MD

SHF CENTURION SULTAN
USA 110404026 GTHD BBR 100 JH1C 200JE303
CDCB GPTA 04/01/2020 13455DAUS 2622HRDS 4%RIP
99%R -823M 0.12% -15F 5%ILE
99%R 0.03% -25P -170CM\$ -169NM\$ -167FM\$ -173GM\$
-0.3PL -1.3LIV -1.1DPR -0.3CCR -1.8HCR 3.04SCS
-0.1MFV -0.2DAB -0.3KET 2.4MAS 0.1MET -0.1RPL 1.87HTI
AJCA 04/01/2020 8437DAUS
GPTAT 99%R 0.4 GJUI 4.7 GJPI 99%R -56

PIEDMONT DECLLO BELLE EX 94 (CAN)
JECAN000010209243 GI BBR 100 JH1C
1-11 305 2 17231 5.5 944 4.0 692 CAN 2397C
3-05 305 2 20876 5.6 1177 3.9 809 CAN 2800C
5-03 305 2 24776 4.9 1208 3.9 955 CAN 3260C
CDCB GPTA 05/05/2020 ORECS 90%R 2%ILE
-1243M 0.05% -51F 0.06% -33P -418CM\$ -421NM\$ -430FM\$
-4.0PL -2.7LIV 0.1DPR 0.1CCR -1.3HCR 3.18SCS -347GM\$
-0.2MFV -0.1DAB 0.3KET -0.8MAS 0.3MET 0.2RPL -3.25HTI
AJCA 05/05/2020 GPTAT 86%R -0.2 GJUI 0.1
GJPI 87%R-113

BRIDON EXCITATION
JECAN000008572453 GT50K BBR 100 JH1F 200JE136
CDCB GPTA 04/01/2020 3080DAUS 977HRDS 5%RIP
99%R -1716M 0.11% -61F 2%ILE
99%R 0.03% -58P -417CM\$ -402NM\$ -373FM\$ -343GM\$
-0.3PL -0.2LIV -0.1DPR 2.1CCR 0.7HCR 3.19SCS
-0.3MFV -0.2DAB -0.8KET 2.2MAS 0.6MET 0.3RPL -0.68HTI
AJCA 04/01/2020 2148DAUS
GPTAT 99%R 0.2 GJUI 8.3 GJPI 96%R -125

STONEY POINT GILLER FOXY-ET 91%
USA 117000193 TATTOO M262 / M262
DHIA HERD # 51-04-4502 CONTROL # 262
2-00 230 2 8180 5.9 485 3.8 307 91DCR 1062C
2-11 288 2 14850 6.5 961 3.9 579 97DCR 2004C
4-00 305 2 18470 6.2 1142 3.7 692 98DCR 2394C
305 2X ME AVG 4L 14459M 877F 537F 1857C
PPA -4871M -46F -148P / YD -5439M -125F -172P
CDCB PTA 04/01/2020 4RECS 66%R 0%ILE
-2660M 0.30% -73F 0.06% -86P -613CM\$ -595NM\$ -564FM\$
-1.9PL 0.2LIV 1.3DPR 1.2CCR -0.4HCR 3.31SCS -491GM\$
-0.1MFV -0.3DAB -0.4KET 0.0MAS 0.7MET 0.3RPL -2.44HTI
AJCA 04/01/2020 PTAT 56%R 0.1 JUI 6.7
JPI 54%R-183
SIRE: SHAMROCK GILLER GJPI -269 0%ILE

SISTER(S):
STONEY POINT VINDICATION FIFI 93%
6-00 305 3 32730 5.8 1897 3.5 1150 88DCR 3975C
SENIOR & GRAND CHAMPION, 2011 NEW YORK STATE FAIR
1ST AGED COW, 2011 NEW YORK STATE FAIR
3RD SR 3-YEAR-OLD, 2008 NEW YORK SPRING CAROUSEL
3RD 5-YEAR-OLD, 2010 ALL AMERICAN JERSEY SHOW
STONEY POINT RESSURECTION FAY-ET 93%
3-01 305 3 26570 4.7 1237 3.7 982 90DCR 3341C
2ND 5-YEAR-OLD, 2010 CENTRAL NATIONAL
STONEY POINT RESSURECTION FANCY-ET 93%
6-03 305 2 21360 4.4 932 3.8 808 97DCR 2614C
STONEY POINT RESSURECTION FUTURE-ET 90%
5-01 305 2 16280 4.3 703 3.6 582 98DCR 1931C
STONEY POINT RESSURECTION FAME-ET 85%
4-04 305 2 12430 4.4 544 3.0 371 97DCR 1279C
STONEY POINT JURISDICTION FLURRY-ET 88%
4-01 305 2 17780 5.3 941 3.5 631 98DCR 2181C
STONEY POINT JURISDICTION FAIRY-ET 92%
5-04 305 2 18920 5.1 971 3.6 678 98DCR 2344C
STONEY POINT JAMAICA FUFU 91%
2-11 272 2 12540 4.8 601 3.5 440 97DCR 1521C
STONEY POINT VINDICATION FEEBEE-ET 92%
8-11 305 2 27120 4.5 1224 3.2 857 96DCR 2957C
STONEY POINT JUSTICE FAE-ET 91%
7-07 304 2 22140 4.5 1002 3.7 812 98DCR 2729C
RESERVE GRAND CHAMPION, 2012 MARYLAND STATE FAIR
JUNIOR SHOW
STONEY POINT GILLER FARAH-ET 93%
1-11 305 2 11830 5.6 661 3.8 445 96DCR 1539C
1ST 4-YEAR-OLD, 2013 CA STATE FAIR
6TH JR. 3-YEAR-OLD, 2012 ALL AMERICAN JERSEY SHOW
STONEY POINT HG FALICHA-ET 84%
4-01 305 2 16930 4.4 753 3.5 599 96DCR 2034C



STONEY POINT GILLER FARAH-ET
Excellent-93%
Full Sister to the Grandam of Lot 70



STONEY POINT VINDICATION FIFI
Excellent-93%
Sister to the Grandam of Lot 70



STONEY POINT VINDICATION FEEBEE-ET
Excellent-92%
Sister to the Grandam Lot 70



SHF SAMBO FUCHSIA
Excellent-92%
Great-Grandam of Lot 70



SPATZ APPLEJACK BAYLEE, E-91%
Dam of Lot 71



Ratliff VIP Britney

JE840003199643540

BORN 04/30/2018 PO
FEMALE EFI 6.1% AMERICAN ID 1543 / 1543

RON & CHRISTY RATLIFF, TRUSTEE BREEDER & OWNER
GARNETT, KS

PA -1610M -47F -45P
-262CM\$ -262NM\$ -267FM\$
-0.3PL 2.0DPR 2.2CCR 0.3HCR 3.22SCS
PA TYPE 1.0 JPI 40%R -82

CHILLI ACTION COLTON-ET
USA 066738335 GT50K BBR 100 JH1F 7JE1088
CDCB GPTA 04/01/2020 2798DAUS 861HRDS 28%RIP
99%R -1763M 0.29% -28F 5%ILE
99%R 0.11% -44P -179CM\$ -188NM\$ -214FM\$ -142GM\$
-0.7PL 1.4LIV 0.6DPR 0.2CCR 0.3HCR 3.19SCS
0.0MFV 0.1DAB 0.2KET 1.3MAS 0.0MET 0.0RPL 2.97HTI
AJCA 04/01/2020 1540DAUS
GPTAT 98%R 1.5 GJUI 14.2 GJPI 96%R -63

FRESH: 03/21/2020
SELLING OPEN

54.5 LBS. MILK ON APRIL TEST
SCC: 29,000

NOMINATED FOR 2021 NATIONAL JERSEY JUG FUTURITY
JR 2-YEAR-OLD

TJ CLASSIC MINISTER VENUS-ET 95%
USA 117243875 GT13K BBR 100 JH1F
TATTOO M15 / M15
DHIA HERD # 33-87-0722 CONTROL # 4
5-04 305 2 16090 6.3 1006 3.5 567 103DCR 1960C
305 2X ME AVG 4L 15235M 845F 557P 1926C
PPA -1619M -34F -58P / YD -2876M -88F -87P
CDCB GPTA 05/05/2020 3RECS 86%R 4%ILE
-1861M 0.12% -67F 0.07% -55P -358CM\$ -357NM\$ -358FM\$
1.4PL 1.8LIV 1.7DPR 1.8CCR -1.1HCR 3.07SCS -292GM\$
0.0MFV -0.3DAB -0.6KET -1.2MAS 0.3MET 0.2RPL -3.98HTI
AJCA 05/05/2020 GPTAT 79%R 0.7 GJUI 9.3
GJPI 77%R-125

DAUGHTER(S):
RATLIFF SHUT OUT BABY SELLING AS LOT 3

SISTER(S):
RATLIFF FIZZ BUTTONS-ET SELLING AS LOT 19
RATLIFF FIZZ BRILLIANCE-ET SELLING AS LOT 11

SIRE:
RIVER VALLEY VENUS V I P-ET
JE840003126479167 GT99K BBR 100 JH1F 777JE10003
CDCB GPTA 04/01/2020 76DAUS 21HRDS 91%RIP
91%R -1969M 0.16% -64F 2%ILE
91%R 0.06% -61P -361CM\$ -354NM\$ -344FM\$ -281GM\$
0.1PL 2.1LIV 1.4DPR 1.2CCR -0.6HCR 3.12SCS
0.0MFV -0.1DAB -0.3KET -0.2MAS 0.2MET 0.1RPL -1.05HTI
AJCA 04/01/2020 9DAUS
GPTAT 79%R 1.1 GJUI 18.0 GJPI 83%R -115

STEINHAUERS IATOLA APPLEJACK
USA 115488982 GT50K BBR 100 JH1F 11JE968
CDCB GPTA 04/01/2020 3488DAUS 520HRDS 6%RIP
99%R -917M 0.10% -24F 4%ILE
99%R 0.06% -21P -227CM\$ -230NM\$ -244FM\$ -98GM\$
-3.0PL -5.3LIV 2.6DPR 3.3CCR 1.4HCR 3.32SCS
-0.5MFV -0.5DAB -0.2KET -0.8MAS -0.7MET -0.2RPL -9.28HTI
AJCA 04/01/2020 1853DAUS
GPTAT 99%R 0.9 GJUI 7.5 GJPI 99%R -58

DAM:
SPATZ APPLEJACK BAYLEE
USA 119336858 GT45K BBR 100 JH1F
TATTOO SC02 / SC02
DHIA HERD # 48-14-0191 CONTROL # 2
2-02 305 2 18960 5.3 1003 3.9 745 89DCR 2579C
3-03 305 2 22210 5.1 1143 3.9 868 96DCR 3004C
305 2X ME AVG 2L 23088M 1186F 901P 3118C

WF SIGNATURE BREE 91%
USA 117115112 TATTOO / W042
DHIA HERD # 23-36-2921 CONTROL # 1073
5-00 305 2 21740 4.4 955 3.5 752 98DCR 2568C
6-01 305 2 19680 4.4 858 3.4 673 98DCR 2303C
7-02 305 2 23980 4.8 1144 3.6 866 98DCR 2994C
8-03 305 2 20870 4.5 949 3.6 760 98DCR 2572C
9-04 305 2 20800 4.5 939 3.6 744 97DCR 2533C
305 2X ME AVG 6L 19944M 899F 711P 2416C
PPA -833M -59F -31P / YD -1857M -84F -60P
CDCB PTA 04/01/2020 4RECS 58%R 11%ILE
-1208M 0.04% -50F 0.03% -38P -192CM\$ -190NM\$ -185FM\$
2.4PL 2.1LIV 3.6DPR 4.9CCR 1.3HCR 2.94SCS -90GM\$
-0.1MFV 0.0DAB -0.1KET 1.6MAS 0.3MET 0.0RPL 1.77HTI
AJCA 04/01/2020 PTAT 51%R -0.3 JUI 0.4
JPI 49%R -42

3-00 88% 3-06 91%
ST SR DF RA RW RL FA FU RH RUW UC UD TP TL RTR RTS
38 30 46 18 34 24 26 39 44 48 24 26 30 20 31 33
PPA -2747M -58F -53P / YD -2487M -50F -49P
CDCB GPTA 05/05/2020 3RECS 81%R 13%ILE
-1250M 0.16% -29F 0.08% -29P -162CM\$ -169NM\$ -190FM\$
-0.7PL -2.5LIV 2.5DPR 3.2CCR 1.1HCR 3.31SCS -62GM\$
-0.3MFV -0.2DAB -0.1KET -0.2MAS -0.3MET -0.1RPL -4.55HTI
AJCA 05/05/2020 GPTAT 81%R 0.8 GJUI 13.2
GJPI 76%R -49
1ST SR 2-YEAR-OLD, 2017 ILLINOIS STATE FAIR
4TH SR 2-YEAR-OLD, 2017 ALL AMERICAN
2ND SR 3-YEAR-OLD, 2018 KANSAS STATE FAIR

SIRE: FAMILY HILL AVERY SIGNATURE GJPI -73 3%ILE
NEXT DAM:
WF CENTURION BUTTER 86%
8-05 305 2 18940 4.5 846 3.8 716 98DCR 2348C
SIRE: SOONER CENTURION-ET GJPI -71 3%ILE

SISTER(S):
SPATZ APPLEJACK BRITTANY 85%
2-01 305 2 14810 5.0 737 3.9 571 97DCR 1972C

4TH DAM:
WF SAMBO BUNNY 93%
8-01 305 2 17140 4.1 705 3.4 587 98DCR 1940C



RATLIFF VIP BRITNEY
Selling as Lot 71



WF SIGNATURE BREE
Excellent-91%
Grandam of Lot 71



WF SAMBO BUNNY
Excellent-93%
Fourth Dam of Lot 71



ARETHUSA ACTION LYDIA-ET, E-95%
Grandam of Lot 72



Arethusa Senior Lavender

JE840003143030528

BORN 04/25/2018 PO
FEMALE EFI 7.4% AMERICAN ID 353 / 353

PROJECTED TO 18775--993--689 ME AT 1-10

PA -1660M -59F -52P
-370CM\$ -363NM\$ -352FM\$
-0.6PL 1.4DPR 1.4CCR 1.2HCR 3.14SCS
PA TYPE 0.8 JPI 20%R -105

FRESH: 02/29/2020
SELLING OPEN

JR 2-YEAR-OLD

SIRE:
STERLINGS RESPONSE SENIOR
JE840003141281730
PA -1946M -74F -65P
-503CM\$ -489NM\$ -460FM\$
-0.7PL 1.6DPR 2.3CCR 1.9HCR 3.16SCS
PA TYPE 0.4 JPI 35%R -146

DAM:
ARETHUSA COLTON LESLIE
JE840003125964475
DHIA HERD # 16-06-0456 CONTROL #
3-02 87% 3-10 90%
ST SR DF RA RW RL FA FU RH RUW UC UD TP TL RTR RTS
38 34 45 22 39 24 39 40 44 48 40 28 35 26 37 25

PA -1375M -44F -39P
-237CM\$ -238NM\$ -244FM\$
-0.6PL 1.2DPR 0.6CCR 0.5HCR 3.12SCS
PA TYPE 1.1 JPI 43%R -64

SISTER(S):
ARETHUSA VENERABLE LIN 86%
2-01 305 2 19960 5.2 1031 3.7 747 97DCR 2584C
ARETHUSA SCOUT LILA 91%

NEXT DAM:
SILVER DREAMS CENTR LINDY 92%
3-02 365 2 25261 5.7 1434 3.6 900 DHIR 3112C
GRAND CHAMPION, 2007 NEW YORK SPRING CAROUSEL
1ST 4-YEAR-OLD, 2007 NEW YORK SPRING CAROUSEL
BEST UDDER OF SHOW, 2007 NEW YORK SPRING CAROUSEL
4TH NATIONAL JERSEY JUG FUTURITY, 2006
RESERVE ABA ALL AMERICAN 4-YEAR-OLD, 2007
SIRE: SOONER CENTURION-ET GJPI -71 3%ILE

4TH DAM:
SILVER DREAMS FAITHFUL LINDY 86%
3-08 305 2 12180 5.1 616 3.9 470 94DCR 1626C

ARETHUSA FARM BREEDER & OWNER
LITCHFIELD, CT

HOLLYLANE R RESPONSE-ET 158JE19
USA 000660024
CDCB PTA 04/01/2020 151DAUS 48HRDS 3%RIP
95%R -1940M 0.08% -78F 1%ILE
96%R 0.02% -68P -599CM\$ -577NM\$ -534FM\$ -463GM\$
-2.2PL -2.0LIV 0.9DPR 2.6CCR 2.9HCR 3.26SCS
-0.1MFV -0.5DAB -0.7KET 0.2MAS 0.0MET 0.1RPL -3.74HTI
AJCA 04/01/2020 113DAUS
PTAT 93%R 0.4 JUI 7.3 JPI 90%R -172

ELLIOTTS STERLING IMPRESSION-ET 94%
JE840003013232700
DHIA HERD # 16-06-0456 CONTROL # 3170
3-02 305 2 18970 5.8 1108 3.5 660 98DCR 2281C
4-09 295 2 19190 5.5 1058 3.5 679 97DCR 2347C
305 2X ME AVG 4L 18857M 1019F 678P 2345C
PPA -4205M -130F -139P / YD -3942M -135F -127P
CDCB PTA 04/01/2020 5RECS 60%R 3%ILE
-1951M 0.13% -69F 0.05% -62P -407CM\$ -400NM\$ -386FM\$
0.8PL 1.2LIV 2.2DPR 2.0CCR 0.8HCR 3.06SCS -307GM\$
-0.1MFV -0.1DAB -0.4KET 0.6MAS 1.0MET 0.2RPL -0.44HTI
AJCA 04/01/2020 PTAT 45%R 0.4 JUI 2.7
JPI 51%R-120

CHILLI ACTION COLTON-ET
USA 066738335 GT50K BBR 100 JH1F 7JE1088
CDCB GPTA 04/01/2020 2798DAUS 861HRDS 28%RIP
99%R -1763M 0.29% -28F 5%ILE
99%R 0.11% -44P -179CM\$ -188NM\$ -214FM\$ -142GM\$
-0.7PL 1.4LIV 0.6DPR 0.2CCR 0.3HCR 3.19SCS
0.0MFV 0.1DAB 0.2KET 1.3MAS 0.0MET 0.0RPL 2.97HTI
AJCA 04/01/2020 1540DAUS
GPTAT 98%R 1.5 GJUI 14.2 GJPI 96%R -63

ARETHUSA ACTION LYDIA-ET 95%
USA 117021862 GT8K BBR 100 JH1F
TATTOO AF82 / AF82
DHIA HERD # 16-06-0456 CONTROL # 8200
2-03 305 2 13920 4.6 641 3.5 489 96DCR 1690C
3-06 305 2 20810 4.5 935 3.6 751 97DCR 2537C
4-08 305 2 22260 5.5 1215 3.5 790 97DCR 2731C
6-00 305 2 26510 3.8 1019 3.5 915 98DCR 2899C
7-05 305 2 31720 3.7 1174 3.7 1167 98DCR 3502C
8-10 305 2 28690 3.8 1095 3.5 1013 98DCR 3158C
305 2X ME AVG 6L 24493M 1041F 876P 2831C
PPA -1734M -106F -33P / YD -2011M -101F -48P
CDCB GPTA 05/05/2020 5RECS 81%R 6%ILE
-986M -0.06% -59F 0.02% -33P -295CM\$ -288NM\$ -274FM\$
-0.4PL 2.3LIV 1.8DPR 0.9CCR 0.6HCR 3.05SCS -218GM\$
0.0MFV 0.2DAB -0.1KET 2.2MAS 0.1MET 0.0RPL 4.65HTI
AJCA 05/05/2020 GPTAT 81%R 0.3 GJUI 8.9
GJPI 76%R -64

SIRE: FOREST GLEN AVERY ACTION-ET GJPI -31 5%ILE
SISTER(S):
ARETHUSA DELUXE LIBERTY EX 92 (CAN)
3-01 305 2 20180 6.0 1202 3.7 756 CAN 2616C
ARETHUSA DELUXE LYRIC-ET 92%
2-10 349 2 21860 5.8 1268 3.8 834 DHIR 2886C
ALL-CANADIAN MILKING YEARLING, 2009
NOMINATED ALL-CANADIAN SR 2-YEAR-OLD, 2010
ARETHUSA COMERICA LINDSEY-ET 86%
GRAND CHAMPION, 2012 SOUTHERN NATIONAL



ARETHUSA DELUXE LYRIC-ET
Excellent-92%
Sister to the Grandam of Lot 72



SILVER DREAMS CENTR LINDY
Excellent-92%
Great-Grandam of Lot 72



Selling as Lot 73

BORN 04/19/2018 PO
FEMALE EFI 6.3% AMERICAN ID 1538 / 1538

PA -1570M -41F -37P
-187CM\$ -201NM\$ -234FM\$
0.6PL 2.1DPR 1.9CCR 0.1HCR 3.09SCS
PA TYPE 0.7 JPI 32%R -64

FRESH: 04/11/2020
SELLING OPEN

35 LBS. MILK ON APRIL TEST
SCC: 132,000

JR 2-YEAR-OLD

RON & CHRISTY RATLIFF, TRUSTEE BREEDER & OWNER
GARNETT, KS

HAWARDEN IMPULS PREMIER

USA 067107510 GT50K BBR 100 JH1C 29JE3756
CDCB GPTA 04/01/2020 7212DAUS 1165HRDS 5%RIP
99%R -1049M 0.24% -2F 25%ILE
99%R 0.14% -11P 138CM\$ 107NM\$ 36FM\$ 146GM\$
2.7PL 3.5LIV 3.1DPR 1.4CCR -0.5HCR 3.06SCS
0.0MFV 0.1DAB 0.6KET 1.1MAS 1.2MET 0.4RPL 3.79HTI
AJCA 04/01/2020 4054DAUS
GPTAT 99%R 0.4 GJUI -0.5 GJPI 99%R 21

RATLIFF SAMBO MARTINA

94%
USA 113877706 TATTOO CK / 288
DHIA HERD # 48-14-0191 CONTROL # 48
3-02 304 2 18220 4.7 857 3.8 691 91DCR 2331C
4-02 305 2 23600 5.1 1203 3.7 883 92DCR 3055C
5-06 281 2 15390 6.1 943 4.2 642 91DCR 2224C
7-02 305 2 17260 5.3 918 3.8 650 96DCR 2249C
305 2X ME AVG 6L 17762M 916F 685P 2344C
PPA -3653M -99F -80P / YD -3703M -131F -100P
CDCB PTA 04/01/2020 5RECS 75%R 1%ILE
-1916M 0.09% -75F 0.07% -56P -486CM\$ -482NM\$ -480FM\$
-0.3PL 0.2LIV 1.1DPR 2.0CCR 0.0HCR 3.25SCS -401GM\$
-0.2MFV -0.2DAB -0.6KET 0.7MAS 0.5MET 0.3RPL -2.08HTI
AJCA 04/01/2020 PTAT 66%R 0.3 JUI 1.8
JPI 65%R-140

FOREST GLEN AVERY ACTION-ET

USA 111023978 GTHD BBR 100 JH1F 7JE590
CDCB GPTA 04/01/2020 23913DAUS 2793HRDS 4%RIP
99%R -889M -0.02% -47F 5%ILE
99%R 0.00% -33P -178CM\$ -168NM\$ -146FM\$ -107GM\$
1.3PL 3.9LIV 2.1DPR 1.8CCR 2.2HCR 3.00SCS
0.1MFV -0.4DAB -0.6KET 3.2MAS 0.0MET -0.1RPL 9.08HTI
AJCA 04/01/2020 12211DAUS
GPTAT 99%R 0.6 GJUI 5.4 GJPI 99%R -31

ARETHUSA PRIMETIME DEJA VU-ET

95%
USA 114891949 GI BBR 100 JH1F
TATTOO AF04 / AF04
DHIA HERD # 48-14-0191 CONTROL # 49
1-09 305 2 12630 5.8 786 4.0 552 92DCR 1911C
3-00 260 2 17090 6.2 1052 3.9 666 91DCR 2305C
3-10 291 2 16110 5.6 898 4.3 693 94DCR 2401C
5-00 305 2 20000 5.0 996 3.8 763 96DCR 2640C
6-10 305 2 19060 6.4 1220 4.2 798 96DCR 2765C
8-06 305 2 18660 6.4 1186 3.8 702 95DCR 2429C
305 2X ME AVG 6L 19305M 1118F 768P 2661C
PPA -3984M -11F -68P / YD -4374M -49F -98P
CDCB GPTA 05/05/2020 5RECS 90%R 4%ILE
-2367M 0.44% -32F 0.14% -60P -342CM\$ -358NM\$ -396FM\$
-1.5PL -1.4LIV 0.6DPR 0.3CCR -2.9HCR 3.05SCS -302GM\$
0.0MFV -0.2DAB -0.2KET 0.1MAS 0.6MET 0.1RPL -0.72HTI
AJCA 05/05/2020 GPTAT 84%R 0.5 GJUI 7.6
GJPI 82%R-120

SENIOR CHAMPION, 2011 KANSAS STATE FAIR

1ST 5-YEAR-OLD, 2011 KANSAS STATE FAIR
2ND 5-YEAR-OLD, 2011 WISCONSIN SPRING SPECTACULAR
3RD SR 2-YEAR-OLD, 2008 ALL AMERICAN
5TH MILKING YEARLING, 2007 CENTRAL NATIONAL SHOW
6TH 5-YEAR-OLD, 2011 CENTRAL NATIONAL
7TH 5-YEAR-OLD, 2011 ALL AMERICAN OPEN JERSEY SHOW
8TH MILKING YEARLING, 2007 ALL AMERICAN OPEN SHOW
SIRE: GIL-BAR SPARKLER PRIMETIME GJPI -186 0%ILE

54 APPRAISED SISTERS: 38 EXCELLENT, 16 VERY GOOD

SISTER(S):

ELLIOTT'S GOLDEN VISTA-ET 95%
5-02 305 2 20250 5.5 1105 4.0 800 95DCR 2769C
ARETHUSA VERONICAS DASHER-ET 95%
7-04 305 3 27720 5.9 1643 3.6 1007 90DCR 3482C
ARETHUSA VERONICAS COMET-ET 95%
2-02 305 2 20500 4.3 879 3.6 743 ODCR 2437C
ARETHUSA RESPONSE VIVID-ET 96%
6-00 305 2 22670 6.5 1482 3.5 790 97DCR 2730C

NEXT DAM:

HURONIA CENTURION VERONICA 20J 97%
6-08 365 2 24442 5.6 1380 3.9 955 DHIR 3306C
WINNER 2015 GREAT COW CONTEST
2004 NATIONAL GRAND CHAMPION
SUPREME CHAMPION, 2006 WORLD DAIRY EXPO
SIRE: SOONER CENTURION-ET GJPI -71 3%ILE

4TH DAM:

GENESIS RENAISSANCE VIVIANNE VG 87 (CAN)
5-00 305 2 12110 4.2 514 3.8 461 CAN 1464C
7 STAR BROOD COW IN CANADA, SEPTEMBER 2012

DAUGHTER(S):

RATLIFF DESTRY DORI

SELLING AS LOT 1

SIRE:

RATLIFF PREMIER MONEY-ET
JE840003131712870 GT29K BBR 100 JH1C 16JE5023
CDCB GPTA 04/01/2020 100%RIP
79%R -1652M 0.17% -46F 5%ILE
79%R 0.11% -38P -175CM\$ -190NM\$ -226FM\$ -101GM\$
1.3PL 1.5LIV 2.9DPR 2.7CCR 0.5HCR 3.16SCS
-0.1MFV 0.0DAB -0.1KET 0.4MAS 0.8MET 0.4RPL 0.10HTI
AJCA 04/01/2020 ODAUS
GPTAT 79%R 1.0 GJUI 9.3 GJPI 75%R -63

DAM:

RATLIFF ACTION DARBY-ET

JE840003135566943
DHIA HERD # 48-14-0016 CONTROL # 1277
2-01 305 2 18300 5.1 936 3.8 701 94DCR 2426C
305 2X ME AVG 2L 18190M 864F 701P 2349C
2-04 89% 3-09 89%
ST SR DF RA RW RL FA FU RH RW UC UD TP TL RTR RTS
58 46 42 24 47 27 27 36 38 43 38 24 27 32 42 36
PPA -1937M -53F -29P / YD -2357M -50F -42P
CDCB PTA 04/01/2020 2RECS 57%R 10%ILE
-1488M 0.19% -35F 0.09% -36P -198CM\$ -211NM\$ -241FM\$
-0.1PL 1.3LIV 1.3DPR 1.1CCR -0.3HCR 3.01SCS -159GM\$
0.0MFV 0.1DAB 0.2KET 1.7MAS 0.3MET 0.0RPL 3.77HTI
AJCA 04/01/2020 PTAT 53%R 0.4 JUI 4.5
JPI 51%R -65
3RD JR 2-YR-OLD, 2018 ILLINOIS STATE FAIR

37 APPRAISED SISTERS-19 EXCELLENT; 13 VERY GOOD

SISTER(S):

RATLIFF SAMBO DESTINY-ET 91%
5-09 305 2 16310 5.7 935 3.8 614 97DCR 2124C
RATLIFF SAMBO DEMI-ET 92%
2-11 305 2 19330 5.4 1050 3.6 696 96DCR 2406C
RATLIFF ACTION DEVA-ET 91%
5-04 280 2 15960 5.2 823 3.5 553 93DCR 1911C
RATLIFF SAMBO DYNASTY-ET 93%
5-03 305 2 16740 5.3 885 3.3 546 70DCR 1885C
RATLIFF SAMBO DREAM-ET 94%
5-09 305 2 19230 5.4 1046 3.9 749 96DCR 2592C
RATLIFF ACTION DAZZLE-ET 93%
3-08 305 2 20000 4.1 811 3.8 756 102DCR 2349C
RATLIFF SAMBO DAPHNE-ET 95%
5-06 305 2 22550 6.2 1405 3.7 826 96DCR 2857C
RATLIFF SAMBO DENALI-ET 94%
5-07 305 2 24340 4.8 1176 3.9 949 96DCR 3201C
SELLING AS LOT 117
RATLIFF ACTION DIAMONDS & BLING-ET 94%
5-05 305 2 26720 5.2 1399 4.0 1060 95DCR 3670C
RATLIFF ACTION DABBLE-ET 94%
6-04 305 2 23670 5.2 1229 3.5 833 97DCR 2879C
RATLIFF IMPRESSION DIRTY-ET 92%
4-06 302 2 17950 4.9 883 3.9 704 93DCR 2391C
RATLIFF IMPRESSION DANCER-ET 91%
2-02 270 2 16190 4.9 799 3.5 561 86DCR 1938C
RATLIFF IMPRESSION DULCE-ET 92%
2-02 305 2 14880 6.3 938 3.9 574 93DCR 1986C
RATLIFF IMPRESSION DONNER-ET 93%
5-04 305 2 23340 6.3 1470 3.9 900 96DCR 3115C
RATLIFF SAMBO DOODLE-ET 91%
3-10 305 2 19180 5.7 1094 3.7 711 90DCR 2459C
RATLIFF TEQUILA DAZZLED-ET 91%
2-00 305 2 15200 5.1 771 3.8 570 94DCR 1972C
RATLIFF COLTON DARIEN-ET 91%
3-00 280 2 12820 5.5 705 3.8 483 93DCR 1671C



ARETHUSA PRIMETIME DEJA VU-ET
Excellent-95% Grandam of Lot 73



RATLIFF ACTION DABBLE-ET
Excellent-94%
Full Sister to the Dam of Lot 73



RATLIFF SAMBO DREAM-ET
Excellent-94% Sister to the Dam of Lot 73



HURONIA CENTURION VERONICA 20J
Excellent-97% Great-Grandam of Lot 73



Discoverys VVP Jetta-ET

USA 173537846



BORN 04/18/2018 TATTOO LD80 / LD80 PO
FEMALE EFI 4.3%

PA -2204M -62F -67P
-356CM\$ -352NM\$ -347FM\$
0.8PL 2.3DPR 2.6CCR 0.2HCR 3.08SCS
PA TYPE 0.7 JPI 39%R -111

FRESH: 03/08/2020
SELLING OPEN

JR 2-YEAR-OLD

BROTHER(S):
DISCOVERYS PREMIER JEDI AT INTERGLOBE GENETICS

SISTER(S):
DISCOVERYS FIREMAN JALAPENO 88%
1-11 305 2 11380 4.9 557 3.8 428 97DCR 1480C
1ST JUNIOR 2-YEAR-OLD, 2019 MN STATE FAIR
RESERVE INTERMEDIATE CHAMPION, 2019 MN STATE FAIR
DISCOVERYS COLTON JENGA-ET 86%
DISCOVERYS COLTON JAGGED-ET 85%
1-10 219 2 7920 5.4 431 3.7 292 92DCR 1010C

SIRE:
RIVER VALLEY VENUS V I P-ET
JE840003126479167 GT99K BBR 100 JH1F 777JE10003
CDCB GPTA 04/01/2020 76DAUS 21HRDS 91%RIP
91%R -1969M 0.16% -64F 2%ILE
91%R 0.06% -61P -361CM\$ -354NM\$ -344FM\$ -281GM\$
0.1PL 2.1LIV 1.4DPR 1.2CCR -0.6HCR 3.12SCS
0.0MFV -0.1DAB -0.3KET -0.2MAS 0.2MET 0.1RPL -1.05HTI
AJCA 04/01/2020 9DAUS
GPTAT 79%R 1.1 GJUI 18.0 GJPI 83%R -115

DAM:
DISCOVERYS VERBATIM JAGUAR
USA 118697257 GT BBR 100 JH1F
TATTOO LD21 / LD21
DHIA HERD # 35-48-1077 CONTROL # 1079

1-10 273 2 9409 5.5 516 3.8 359 DHIA 1242C
2-08 294 2 14482 4.9 704 3.3 475 DHIA 1640C
3-07 284 2 12980 5.5 715 3.6 471 DHIA 1629C
4-06 343 2 14940 5.1 762 3.6 544 DHIA 1882C
5-07 305 2 14310 5.0 721 3.4 490 98DCR 1693C
305 2X ME AVG 1L 14384M 728F 498P 1721C

2-11 91% 4-03 92% 4-10 94% 5-11 95%
ST SR DF RA RW RL FA FU RH RUW UC UD TP TL RTR RTS
43 36 47 14 34 23 34 42 48 39 19 36 32 28 36 34

PPA -4537M -119F -130P / YD -4356M -100F -127P
CDCB GPTA 05/05/2020 5RECS 79%R 4%ILE
-2439M 0.31% -60F 0.09% -73P -351CM\$ -350NM\$ -350FM\$
1.5PL 0.7LIV 3.1DPR 4.0CCR 1.0HCR 3.03SCS -235GM\$
-0.1MFV -0.3DAB -0.4KET 1.8MAS 0.9MET 0.3RPL 0.77HTI
AJCA 05/05/2020 GPTAT 78%R 0.2 GJUI 8.7
GJPI 73%R-107

3RD, 2017 NATIONAL JERSEY JUG FUTURITY
RESERVE ALL AMERICAN SR 2-YEAR-OLD, 2016
RESERVE ALL AMERICAN MILKING YEARLING, 2015
RESERVE GRAND CHAMPION, 2018 WISCONSIN SPRING SHOW
1ST 4-YEAR-OLD, 2018 MINNESOTA STATE FAIR
1ST 4-YEAR-OLD, 2018 WISCONSIN SPRING SPECTACULAR
5TH SR 3-YEAR-OLD, 2017 ALL AMERICAN JERSEY SHOW
INTERMEDIATE CHAMPION, 2017 MINNESOTA STATE FAIR

SISTER(S):
DISCOVERYS EXCITATION JOYOUS 88%
DISCOVERYS TEQUILA PANTHER-ET 90%
3-02 193 2 5820 5.4 315 3.9 227 88DCR 785C
DISCOVERYS TEQUILA COUGAR-ET 89%
2-03 256 2 11090 4.6 514 3.8 417 DHIR 1402C
DISCOVERYS TEQUILA LYNX-ET 89%
2-10 225 2 8370 5.0 421 4.1 347 92DCR 1157C
1ST JR 2-YEAR-OLD, 2018 WISCONSIN SPRING SPECTACULAR
RESERVE INTERMEDIATE CHAMPION, 2018 WIS SPRING SPEC.
1ST JR 2-YR-OLD, 2018 MINNESOTA STATE FAIR
RES INTERMEDIATE CHAMPION, 2018 MINNESOTA STATE FAIR
DISCOVERYS TEQUILA PUMA-ET 90%
3-03 242 2 7430 5.3 392 4.2 309 94DCR 1057C

DEMME, LISA
ELLSWORTH, WI

BREEDER & OWNER

CHILLI ACTION COLTON-ET
USA 066738335 GT50K BBR 100 JH1F 7JE1088
CDCB GPTA 04/01/2020 2798DAUS 861HRDS 28%RIP
99%R -1763M 0.29% -28F 5%ILE
99%R 0.11% -44P -179CM\$ -188NM\$ -214FM\$ -142GM\$
-0.7PL 1.4LIV 0.6DPR 0.2CCR 0.3HCR 3.19SCS
0.0MFV 0.1DAB 0.2KET 1.3MAS 0.0MET 0.0RPL 2.97HTI
AJCA 04/01/2020 1540DAUS
GPTAT 98%R 1.5 GJUI 14.2 GJPI 96%R -63

TJ CLASSIC MINISTER VENUS-ET 95%
USA 117243875 GT13K BBR 100 JH1F
TATTOO M15 / M15
DHIA HERD # 33-87-0722 CONTROL # 4
5-04 305 2 16090 6.3 1006 3.5 567 103DCR 1960C
305 2X ME AVG 4L 15235M 845F 557P 1926C
PPA -1619M -34F -58P / YD -2876M -88F -87P
CDCB GPTA 05/05/2020 3RECS 86%R 4%ILE
-1861M 0.12% -67F 0.07% -55P -358CM\$ -357NM\$ -358FM\$
1.4PL 1.8LIV 1.7DPR 1.8CCR -1.1HCR 3.07SCS -292GM\$
0.0MFV -0.3DAB -0.6KET -1.2MAS 0.3MET 0.2RPL -3.98HTI
AJCA 05/05/2020 GPTAT 79%R 0.7 GJUI 9.3
GJPI 77%R-125

ARETHUSA VERBATIM RESPONSE-ET
USA 116023076 GT50K BBR 100 JH1F 94JE3704
CDCB GPTA 04/01/2020 1277DAUS 558HRDS 5%RIP
99%R -2015M 0.27% -46F 2%ILE
99%R 0.09% -57P -395CM\$ -399NM\$ -410FM\$ -302GM\$
-2.8PL -0.9LIV 0.9DPR 2.7CCR 2.0HCR 3.04SCS
-0.1MFV -0.4DAB -0.2KET 1.2MAS 0.7MET 0.1RPL -0.67HTI
AJCA 04/01/2020 915DAUS
GPTAT 98%R -0.1 GJUI 0.1 GJPI 95%R -109

DEMME'S FUROR JOYFUL 94%
USA 115819560 GT29K BBR 100 JH1F
TATTOO LD03 / LD03
DHIA HERD # 35-48-1077 CONTROL # 924
1-10 314 2 11720 6.0 707 4.2 490 DHIR 1698C
2-10 323 2 12881 6.2 805 4.0 515 DHIR 1783C
4-01 365 2 15211 6.0 918 4.2 646 DHIR 2239C
5-03 263 2 14484 6.0 862 4.0 580 DHIR 2009C
6-02 359 2 15932 5.7 907 4.1 656 DHIR 2273C
7-05 289 2 14233 5.4 769 4.0 566 DHIR 1960C
8-05 318 2 16403 5.5 910 3.9 638 DHIR 2209C
9-06 365 2 17940 5.8 1038 4.0 712 DHIR 2465C
10-08 357 2 14071 6.2 873 3.8 533 DHIR 1844C
11-10 305 2 10210 5.0 507 4.0 408 98DCR 1378C
305 2X ME AVG 1L 10921M 562F 442P 1514C
PPA -3583M -50F -78P / YD -4486M -73F -103P
CDCB GPTA 05/05/2020 5RECS 84%R 6%ILE
-2545M 0.35% -58F 0.13% -68P -301CM\$ -312NM\$ -340FM\$
2.7PL 2.1LIV 3.7DPR 4.3CCR 1.5HCR 3.06SCS -203GM\$
-0.1MFV -0.2DAB -0.4KET 1.8MAS 0.9MET 0.4RPL 1.29HTI
AJCA 05/05/2020 GPTAT 80%R -0.3 GJUI 3.2
GJPI 77%R -90

1ST JR 2-YEAR-OLD, 2009 MINNESOTA STATE FAIR
LIFETIME PRODUCTION: 134,369M, 7,847F, 5,379P
SIRE: PIEDMONT NADINE FUROR GJPI -159 1%ILE

NEXT DAM:
JADES JEWEL OF PARADISE {6} 94%
3-10 305 2 17548 5.9 1039 4.3 746 DHIA 2585C
JUNIOR ALL AMERICAN JR 2-YEAR-OLD, 2007
2ND AGED COW, 2011 MIDWEST JAMBOREE
GRAND CHAMPION, 2007 MN STATE FAIR OPEN & FFA SHOWS
GRAND CHAMPION, 2008 MN STATE FAIR FFA JERSEY SHOW
RESERVE GRAND CHAMPION, 2010 MIDWEST JERSEY JAMBOREE
1ST 2-YEAR-OLD & BU, 2007 MN STATE FFA JERSEY SHOW
1ST 3-YEAR-OLD, 2008 MINNESOTA STATE FFA JERSEY SHOW
1ST JR 3-YEAR-OLD, 2008 MINNESOTA STATE FAIR
2ND JR 2-YEAR-OLD, 2007 MINNESOTA STATE FAIR
2ND 5-YEAR-OLD, 2010 MINNESOTA STATE FAIR
6TH JR 3-YEAR-OLD, 2008 ALL AMERICAN SHOW
9TH PLACE, 2008 NATIONAL JERSEY JUG FUTURITY
SIRE: GIPRAT BELLES JADE-ET JPI -57 7%ILE

4TH DAM:
THOMSEN 4226 CADILLAC JAY {5} 95%
5-08 365 2 23683 5.3 1250 4.1 963 DHIR 3336C
LIFETIME: 187,642M, 10,040F, 7,554P (10 LACTS.)
GRAND CHAMPION, 2006 MN STATE FAIR 4-H & FFA SHOW
SENIOR & GRAND CHAMPION, 2008 MIDWEST JAMBOREE
RES GRAND CHAMPION, 2007 & 2008 MN STATE FFA SHOWS
RESERVE GRAND CHAMPION, 2009 MN STATE FAIR
1ST JR 2-YEAR-OLD, 2005 MINNESOTA STATE FAIR
1ST JR 2-YEAR-OLD, 2005 CENTRAL NATIONAL JUNIOR SHOW
1ST JR 3-YEAR-OLD, 2006 MINNESOTA STATE FAIR
1ST AGED COW, 2009 MINNESOTA STATE FAIR
4TH JR 2-YEAR-OLD, 2005 ALL AMERICAN JUNIOR SHOW



DISCOVERYS VERBATIM JAGUAR
Excellent-95%
Dam of Lot 74



DEMME'S FUROR JOYFUL
Excellent-94%
Grandam of Lot 74



JADES JEWEL OF PARADISE {6}
Excellent-94%
Great-Grandam of Lot 74



THOMSEN 4226 CADILLAC JAY {5}
Excellent-95%
Fourth Dam of Lot 74

75

Ratliff Astro Davita

JE840003148798388

BORN 04/16/2018 PO
FEMALE EFI 6.1% AMERICAN ID 1537 / 1537

RON & CHRISTY RATLIFF, TRUSTEE BREEDER & OWNER
GARNETT, KS

PA -1639M -44F -42P
-299CM\$ -308NM\$ -330FM\$
-1.0PL 1.8DPR 2.3CCR -0.7HCR 3.10SCS
PA TYPE 0.5 JPI 32%R -89

STEINHAUERS IATOLA APPLEJACK
USA 115488982 GT50K BBR 100 JH1F 11JE968
CDCB GPTA 04/01/2020 3488DAUS 520HRDS 6%RIP
99%R -917M 0.10% -24F 4%ILE
99%R 0.06% -21P -227CM\$ -230NM\$ -244FM\$ -98GM\$
-3.0PL -5.3LIV 2.6DPR 3.3CCR 1.4HCR 3.32SCS
-0.5MFV -0.5DAB -0.2KET -0.8MAS -0.7MET -0.2RPL -9.28HTI
AJCA 04/01/2020 1853DAUS
GPTAT 99%R 0.9 GJUI 7.5 GJPI 99%R -58

FRESH: 03/21/2020
SELLING OPEN
62.9 LBS. MILK ON APRIL TEST
SCC: 17,000
NOMINATED FOR 2021 NATIONAL JERSEY JUG FUTURITY
JR 2-YEAR-OLD

RATLIFF PRICE ALICIA 95%
USA 114215765 GI BBR 100 JH1F
TATTOO CK / 337
DHIA HERD # 48-14-0191 CONTROL # 367
3-05 305 2 20880 4.9 1014 3.6 760 96DCR 2628C
4-07 295 2 17260 4.8 833 3.9 667 94DCR 2259C
5-10 256 2 16930 4.7 797 3.7 626 92DCR 2143C
6-08 237 2 13440 5.9 788 4.4 596 91DCR 2066C
305 2X ME AVG 5L 18479M 930F 712P 2446C
PPA -3794M -125F -97P / YD -4490M -152F -132P
CDCB GPTA 05/05/2020 5RECS 90%R 2%ILE
-2295M 0.21% -72F 0.06% -72P -457CM\$ -453NM\$ -444FM\$
0.1PL 0.4LIV 3.2DPR 2.6CCR 1.0HCR 2.94SCS -330GM\$
-0.1MFV -0.1DAB -0.4KET 1.7MAS 0.7MET 0.3RPL 1.44HTI
AJCA 05/05/2020 GPTAT 85%R -0.1 GJUI 7.9
GJPI 80%R-127

DAUGHTER(S):
RATLIFF LO LALALA DAVINA SELLING AS LOT 4

LESTER SAMBO
USA 000658836 GT50K BBR 100 JH1F 7JE356
CDCB GPTA 04/01/2020 9178DAUS 2260HRDS 4%RIP
99%R -1271M 0.08% -46F 3%ILE
99%R 0.02% -43P -309CM\$ -297NM\$ -275FM\$ -227GM\$
-0.3PL -0.3LIV 0.9DPR 3.0CCR 0.4HCR 3.16SCS
-0.4MFV -0.1DAB -0.4KET 0.8MAS 0.6MET 0.5RPL -3.04HTI
AJCA 04/01/2020 4506DAUS
GPTAT 99%R 0.5 GJUI 2.9 GJPI 99%R -88

SIRE:
RATLIFF APPLE JACK ASTRO-ET
JE840003132072905 GT45K BBR 100 JH1F 16JE5025
CDCB GPTA 05/05/2020 0%RIP
78%R -1591M 0.16% -45F 3%ILE
78%R 0.08% -42P -312CM\$ -317NM\$ -332FM\$ -203GM\$
-1.4PL -2.3LIV 2.6DPR 2.5CCR -0.2HCR 3.16SCS
-0.2MFV -0.3DAB -0.3KET 0.5MAS -0.2MET 0.0RPL -2.94HTI
AJCA 05/05/2020 ODAUS
GPTAT 79%R 0.5 GJUI 8.0 GJPI 74%R -90

ARETHUSA PRIMETIME DEJA VU-ET 95%
USA 114891949 GI BBR 100 JH1F
TATTOO AF04 / AF04
DHIA HERD # 48-14-0191 CONTROL # 49
1-09 305 2 13630 5.8 786 4.0 552 92DCR 1911C
3-00 260 2 17090 6.2 1052 3.9 666 91DCR 2305C
3-10 291 2 16110 5.6 898 4.3 693 94DCR 2401C
5-00 305 2 20000 5.0 996 3.8 763 96DCR 2640C
6-10 305 2 19060 6.4 1220 4.2 798 96DCR 2765C
8-06 305 2 18660 6.4 1186 3.8 702 95DCR 2429C
305 2X ME AVG 6L 19305M 1118F 768P 2661C
PPA -3984M -11F -68P / YD -4374M -49F -98P
CDCB GPTA 05/05/2020 5RECS 90%R 4%ILE
-2367M 0.44% -32F 0.14% -60P -342CM\$ -358NM\$ -396FM\$
-1.5PL -1.4LIV 0.6DPR 0.3CCR -2.9HCR 3.05SCS -302GM\$
0.0MFV -0.2DAB -0.2KET 0.1MAS 0.6MET 0.1RPL -0.72HTI
AJCA 05/05/2020 GPTAT 84%R 0.5 GJUI 7.6
GJPI 82%R-120

DAM:
RATLIFF SAMBO DENALI-ET
USA 118204200 TATTOO CK / 997
DHIA HERD # 48-14-0191 CONTROL # 887
2-03 305 2 16620 5.4 902 3.8 629 94DCR 2176C
4-03 305 2 21840 5.5 1210 3.9 859 95DCR 2974C
5-07 305 2 24340 4.8 1176 3.9 949 96DCR 3201C
305 2X ME AVG 3L 21319M 1110F 831P 2849C
2-10 88% 4-06 91% 5-10 93% 7-03 94%
ST SR DF RA RW RL FA RU RW UC UD TP TL RTR RTS
42 38 42 20 50 27 25 45 40 43 32 24 28 25 20 36
PPA -3181M -105F -63P / YD -3220M -86F -75P
CDCB PTA 04/01/2020 4RECS 63%R 6%ILE
-1686M 0.20% -42F 0.10% -42P -285CM\$ -298NM\$ -327FM\$
-0.5PL -0.8LIV 1.0DPR 2.1CCR -1.2HCR 3.04SCS -234GM\$
-0.2MFV -0.2DAB -0.3KET 0.5MAS 0.6MET 0.3RPL -2.02HTI
AJCA 04/01/2020 PTAT 56%R 0.5 JUI 4.5
JPI 54%R -88

SENIOR CHAMPION, 2011 KANSAS STATE FAIR
1ST 5-YEAR-OLD, 2011 KANSAS STATE FAIR
2ND 5-YEAR-OLD, 2011 WISCONSIN SPRING SPECTACULAR
3RD SR 2-YEAR-OLD, 2008 ALL AMERICAN
5TH MILKING YEARLING, 2007 CENTRAL NATIONAL SHOW
6TH 5-YEAR-OLD, 2011 CENTRAL NATIONAL
7TH 5-YEAR-OLD, 2011 ALL AMERICAN OPEN JERSEY SHOW
SIRE: GIL-BAR SPARKLER PRIMETIME GJPI -186 0%ILE

SELLING AS LOT 115
5TH 4-YEAR-OLD, 2017 WORLD DAIRY EXPO
1ST 100,000 LB. CLASS, 2019 SOUTHERN NATIONAL
37 APPRAISED SISTERS-19 EXCELLENT; 13 VERY GOOD

54 APPRAISED SISTERS: 38 EXCELLENT, 16 VERY GOOD
SISTER(S):
ELLIOTT'S GOLDEN VISTA-ET 95%
5-02 305 2 20250 5.5 1105 4.0 800 95DCR 2769C
ARETHUSA VERONICAS DASHER-ET 95%
7-04 305 3 27720 5.9 1643 3.6 1007 90DCR 3482C
ARETHUSA VERONICAS COMET-ET 95%
2-02 305 2 20500 4.3 879 3.6 743 0DCR 2437C
ARETHUSA RESPONSE VIVID-ET 96%
6-00 305 2 22670 6.5 1482 3.5 790 97DCR 2730C

SISTER(S):
RATLIFF SAMBO DYNASTY-ET 93%
5-03 305 2 16740 5.3 885 3.3 546 70DCR 1885C
RATLIFF SAMBO DREAM-ET 94%
5-09 305 2 19230 5.4 1046 3.9 749 96DCR 2592C
RATLIFF ACTION DAZZLE-ET 93%
3-08 305 2 20000 4.1 811 3.8 756 102DCR 2349C
RATLIFF SAMBO DAPHNE-ET 95%
5-06 305 2 22550 6.2 1405 3.7 826 96DCR 2857C
RATLIFF ACTION DIAMONDS & BLING-ET 94%
5-05 305 2 26720 5.2 1399 4.0 1060 95DCR 3670C
RATLIFF ACTION DABBLE-ET 94%
6-04 305 2 23670 5.2 1229 3.5 833 97DCR 2879C
RATLIFF IMPRESSION DONNER-ET 93%
5-04 305 2 23340 6.3 1470 3.9 900 96DCR 3115C

NEXT DAM:
HURONIA CENTURION VERONICA 20J 97%
6-08 365 2 24442 5.6 1380 3.9 955 DHIR 3306C
WINNER 2015 GREAT COW CONTEST
2004 NATIONAL GRAND CHAMPION
SUPREME CHAMPION, 2006 WORLD DAIRY EXPO
SIRE: SOONER CENTURION-ET GJPI -71 3%ILE

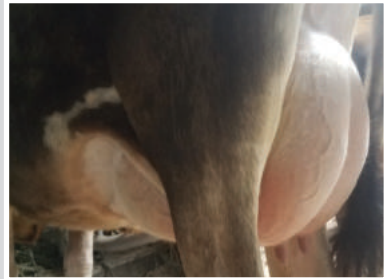

Selling as Lot 75



RATLIFF SAMBO DAPHNE-ET & RATLIFF SAMBO DENALI-ET
Excellent-95% & Excellent-94%
Full Sister to the Dam of Lot 75
Dam of Lot 75



ARETHUSA PRIMETIME DEJA VU-ET
Excellent-95%
Grandam of Lot 75



HURONIA CENTURION VERONICA 20J
Excellent-97%
Great-Grandam of Lot 75

4TH DAM:
GENESIS RENAISSANCE VIVIANNE VG 87 (CAN)
5-00 305 2 12110 4.2 514 3.8 461 CAN 1464C
7 STAR BROOD COW IN CANADA, SEPTEMBER 2012



RIVER VALLEY SAMBO EVE-ET, E-92%
Dam of Lot 76



Fizz Emily-ET **JE840003151203862**

BORN 04/08/2018 PO
FEMALE EFI 6.0% AMERICAN ID 958 / 958
PA -1679M -58F -51P
-450CM\$ -446NM\$ -439FM\$
-1.0PL -0.6DPR -0.2CCR 0.1HCR 3.16SCS
PA TYPE 0.6 JPI 42%R -143

FRESH: 03/17/2020
SELLING OPEN

JR 2-YEAR-OLD

SISTER(S):
FIZZ EMMA-ET 86%

SIRE:
J-KAY TEQUILA FIZZ
USA 067060052 GT99K BBR 100 JH1F 7JE1486
CDCB GPTA 04/01/2020 422DAUS 206HRDS 43%RIP
97%R -2213M 0.15% -78F 0%ILE
97%R 0.05% -71P -692CM\$ -680NM\$ -657FM\$ -671GM\$
-2.6PL -2.0LIV -3.0DPR -2.8CCR -0.4HCR 3.22SCS
0.0MFV -0.4DAB -0.2KET 0.1MAS 0.1MET 0.2RPL -1.73HTI
AJCA 04/01/2020 263DAUS
GPTAT 94%R 0.4 GJUI 7.9 GJPI 90%R -215

DAM:
RIVER VALLEY SAMBO EVE-ET
JE840003011049706 GT8K BBR 100 JH1F
DHIA HERD # 33-51-0672 CONTROL # 59
1-09 305 3 12380 5.3 654 3.7 456 101DCR 1577C
2-11 305 3 17580 4.6 802 3.5 620 100DCR 2141C
4-01 305 2 22050 4.2 927 3.6 798 97DCR 2591C
5-05 302 2 18000 4.7 850 3.7 665 98DCR 2282C
305 2X ME AVG 4L 17940M 839F 659P 2226C

1-11 88% 3-01 90% 4-06 92%
ST SR DF RA RW RL FA FU RH RUW UC UD TP TL RTR RTS
42 45 44 27 40 25 24 40 42 29 22 33 25 37 33

PPA -1737M -72F -45P / YD -2885M -120F -87P
CDCB GPTA 05/05/2020 4RECS 82%R 10%ILE
-1145M 0.09% -38F 0.05% -31P -208CM\$ -212NM\$ -221FM\$
0.7PL -1.1LIV 1.8DPR 2.5CCR 0.6HCR 3.09SCS -141GM\$
-0.2MFV -0.3DAB -0.4KET -0.2MAS 0.5MET 0.4RPL -3.79HTI
AJCA 05/05/2020 GPTAT 81%R 0.7 GJUI 1.8
GJPI 77%R -71

SISTER(S):
LOOKOUT LASER ELEITE EX 92-3E (CAN)
7-02 305 2 22595 5.5 1239 3.7 838 CAN 2899C
1 STAR BROOD COW, NOVEMBER 2018
RIVER VALLEY ACTION EVA-ET 90%
5-05 305 3 15300 4.4 668 3.8 579 103DCR 1873C
RIVER VALLEY GOVERNOR EVITA-ET 90%
3-03 291 3 19620 4.3 845 3.4 660 102DCR 2264C
RIVER VALLEY SOCRATES EVA I-ET 83%
3-03 305 3 16140 5.0 804 3.5 562 102DCR 1942C

KILGUS DAIRY, KILGUS CARLA & R BREEDER & OWNER
FAIRBURY, IL

TOWER VUE PRIME TEQUILA-ET
USA 114816452 GTHD BBR 100 JH1F 76JE156
CDCB GPTA 04/01/2020 5198DAUS 1478HRDS 8%RIP
99%R -2087M 0.22% -59F 0%ILE
99%R 0.09% -59P -607CM\$ -605NM\$ -606FM\$ -600GM\$
-3.8PL -4.6LIV -3.2DPR -4.7CCR -2.3HCR 3.38SCS
0.0MFV -0.4DAB -0.3KET -1.4MAS 0.7MET 0.3RPL -4.21HTI
AJCA 04/01/2020 3499DAUS
GPTAT 99%R 1.1 GJUI 12.1 GJPI 99%R -208

HARMONY CORNERS FOZZY-ET 95%
USA 067052052 GT13K BBR 100 JH1F
DHIA HERD # 31-11-1023 CONTROL # 1001
6-06 305 2 17020 5.9 998 3.7 627 101DCR 2168C
8-04 305 2 18500 5.3 987 3.7 676 98DCR 2338C
305 2X ME AVG 3L 17183M 1020F 632P 2187C
PPA -569M 56F 7P / YD -2405M -48F -55P
CDCB GPTA 05/05/2020 5RECS 87%R 7%ILE
-1661M 0.20% -41F 0.10% -42P -252CM\$ -264NM\$ -293FM\$
0.9PL 0.4LIV -0.2DPR 0.9CCR -1.0HCR 2.98SCS -247GM\$
0.0MFV -0.1DAB -0.1KET 2.7MAS 0.1MET 0.0RPL 4.16HTI
AJCA 05/05/2020 GPTAT 82%R 0.2 GJUI 8.6
GJPI 81%R -76

LESTER SAMBO
USA 000658836 GT50K BBR 100 JH1F 7JE356
CDCB GPTA 04/01/2020 9178DAUS 2260HRDS 4%RIP
99%R -1271M 0.08% -46F 3%ILE
99%R 0.02% -43P -309CM\$ -297NM\$ -275FM\$ -227GM\$
-0.3PL -0.3LIV 0.9DPR 3.0CCR 0.4HCR 3.16SCS
-0.4MFV -0.1DAB -0.4KET 0.8MAS 0.6MET 0.5RPL -3.04HTI
AJCA 04/01/2020 4506DAUS
GPTAT 99%R 0.5 GJUI 2.9 GJPI 99%R -88

PINE HAVEN B R C EVA 93%
JECAN000008438758 GT50K BBR 100 JH1F
TATTOO AFFX / 9P
DHIA HERD # 33-87-0722 CONTROL # 678
1-11 305 2 13021 5.1 668 4.1 538 CAN 1818C
3-00 304 2 15823 5.2 827 4.3 673 CAN 2262C
4-00 305 2 17200 5.2 894 3.8 647 100DCR 2238C
7-00 301 3 10810 5.1 549 3.7 402 98DCR 1390C
305 2X ME AVG 2L 13206M 686F 484P 1672C
CDCB GPTA 05/05/2020 0RECS 84%R 1%ILE
-1856M 0.18% -54F 0.09% -51P -474CM\$ -479NM\$ -492FM\$
-3.5PL -2.8LIV 1.5DPR 1.2CCR -1.1HCR 3.10SCS -373GM\$
-0.1MFV -0.4DAB -0.4KET 0.9MAS 0.5MET 0.2RPL -1.45HTI
AJCA 05/05/2020 GPTAT 81%R 0.2 GJUI -1.4
GJPI 78%R -144

ALL CANADIAN JR 2-YEAR-OLD, 2006
SIRE: BRIDON REMAKE COMERICA-ET GJPI -174 1%ILE

NEXT DAM:
PINE HAVEN REP JOLLY GP 82 (CAN)
3-01 305 2 13528 6.0 807 4.3 587 CAN 2035C
SIRE: ROCK ELLA PERIMETER-ET GJPI -33 5%ILE

4TH DAM:
PINE HAVEN JOLLY EX (CAN)
6-08 270 2 16899 5.7 964 4.1 686 CAN 2376C
RES GRAND CHAMPION, 1995 NEW BRUNSWICK SHOW



PINE HAVEN B R C EVA
Excellent-93%
Grandam of Lot 76



Ratliff Money Darlin

JE840003148798386

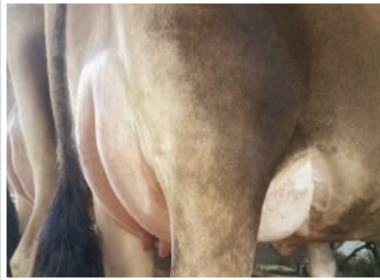

BORN 04/02/2018 PO
FEMALE EFI 6.0% AMERICAN ID 1535 / 1535

PA -1861M -35F -43P
-191CM\$ -209NM\$ -253FM\$
0.1PL 1.8DPR 1.5CCR -0.4HCR 3.13SCS
PA TYPE 1.0 JPI 30%R -77

FRESH: 04/18/2020
SELLING OPEN

JR 2-YEAR-OLD

Selling as Lot 77



ARETHUSA PRIMETIME DEJA VU-ET
Excellent-95% Grandam of Lot 77



RATLIFF COLTON DIZA-ET

Excellent-90%
Full Sister to the Dam of Lot 77



RATLIFF SAMBO DREAM-ET

Excellent-94% Sister to the Dam of Lot 77



HURONIA CENTURION VERONICA 20J
Excellent-97% Great-Grandam of Lot 77

RON & CHRISTY RATLIFF, TRUSTEE BREEDER & OWNER
GARNETT, KS

HAWARDEN IMPULS PREMIER

USA 067107510 GT50K BBR 100 JH1C 29JE3756
CDCB GPTA 04/01/2020 7212DAUS 1165HRDS 5%RIP
99%R -1049M 0.24% -2F 25%ILE
99%R 0.14% -11P 138CM\$ 107NM\$ 36FM\$ 146GM\$
2.7PL 3.5LIV 3.1DPR 1.4CCR -0.5HCR 3.06SCS
0.0MFV 0.1DAB 0.6KET 1.1MAS 1.2MET 0.4RPL 3.79HTI
AJCA 04/01/2020 4054DAUS
GPTAT 99%R 0.4 GJUI -0.5 GJPI 99%R 21

RATLIFF SAMBO MARTINA

USA 113877706 94%
TATTOO CK / 288
DHIA HERD # 48-14-0191 CONTROL # 48
3-02 304 2 18220 4.7 857 3.8 691 91DCR 2331C
4-02 305 2 23600 5.1 1203 3.7 883 92DCR 3055C
5-06 281 2 15390 6.1 943 4.2 642 91DCR 2224C
7-02 305 2 17260 5.3 918 3.8 650 96DCR 2249C
305 2X ME AVG 6L 17762M 916F 685P 2344C
PPA -3653M -99F -80P / YD -3703M -131F -100P
CDCB PTA 04/01/2020 5RECS 75%R 1%ILE
-1916M 0.09% -75F 0.07% -56P -486CM\$ -482NM\$ -480FM\$
-0.3PL 0.2LIV 1.1DPR 2.0CCR 0.0HCR 3.25SCS -401GM\$
-0.2MFV -0.2DAB -0.6KET 0.7MAS 0.5MET 0.3RPL -2.08HTI
AJCA 04/01/2020 PTAT 66%R 0.3 JUI 1.8
JPI 65%R-140

CHILLI ACTION COLTON-ET

USA 066738335 GT50K BBR 100 JH1F 7JE1088
CDCB GPTA 04/01/2020 2798DAUS 861HRDS 28%RIP
99%R -1763M 0.29% -28F 5%ILE
99%R 0.11% -44P -179CM\$ -188NM\$ -214FM\$ -142GM\$
-0.7PL 1.4LIV 0.6DPR 0.2CCR 0.3HCR 3.19SCS
0.0MFV 0.1DAB 0.2KET 1.3MAS 0.0MET 0.0RPL 2.97HTI
AJCA 04/01/2020 1540DAUS
GPTAT 98%R 1.5 GJUI 14.2 GJPI 96%R -63

ARETHUSA PRIMETIME DEJA VU-ET

USA 114891949 GI BBR 100 JH1F 95%
TATTOO AF04 / AF04
DHIA HERD # 48-14-0191 CONTROL # 49
1-09 305 2 13630 5.8 786 4.0 552 92DCR 1911C
3-00 260 2 17090 6.2 1052 3.9 666 91DCR 2305C
3-10 291 2 16110 5.6 898 4.3 693 94DCR 2401C
5-00 305 2 20000 5.0 996 3.8 763 96DCR 2640C
6-10 305 2 19060 6.4 1220 4.2 798 96DCR 2765C
8-06 305 2 18660 6.4 1186 3.8 702 95DCR 2429C
305 2X ME AVG 6L 19305M 1118F 768P 2661C
PPA -3984M -11F -68P / YD -4374M -49F -98P
CDCB GPTA 05/05/2020 5RECS 90%R 4%ILE
-2367M 0.44% -32F 0.14% -60P -342CM\$ -358NM\$ -396FM\$
-1.5PL -1.4LIV 0.6DPR 0.3CCR -2.9HCR 3.05SCS -302GM\$
0.0MFV -0.2DAB -0.2KET 0.1MAS 0.6MET 0.1RPL -0.72HTI
AJCA 05/05/2020 GPTAT 84%R 0.5 GJUI 7.6
GJPI 82%R-120

SENIOR CHAMPION, 2011 KANSAS STATE FAIR
1ST 5-YEAR-OLD, 2011 KANSAS STATE FAIR
2ND 5-YEAR-OLD, 2011 WISCONSIN SPRING SPECTACULAR
3RD SR 2-YEAR-OLD, 2008 ALL AMERICAN
5TH MILKING YEARLING, 2007 CENTRAL NATIONAL SHOW
6TH 5-YEAR-OLD, 2011 CENTRAL NATIONAL
7TH 5-YEAR-OLD, 2011 ALL AMERICAN OPEN JERSEY SHOW
8TH MILKING YEARLING, 2007 ALL AMERICAN OPEN SHOW
SIRE: GIL-BAR SPARKLER PRIMETIME GJPI -186 0%ILE

54 APPRAISED SISTERS: 38 EXCELLENT, 16 VERY GOOD

SISTER(S):

ELLIOTTS GOLDEN VISTA-ET 95%
5-02 305 2 20250 5.5 1105 4.0 800 95DCR 2769C
ARETHUSA VERONICAS DASHER-ET 95%
7-04 305 3 27720 5.9 1643 3.6 1007 90DCR 3482C
ARETHUSA VERONICAS COMET-ET 95%
2-02 305 2 20500 4.3 879 3.6 743 0DCR 2437C
ARETHUSA RESPONSE VIVID-ET 96%
6-00 305 2 22670 6.5 1482 3.5 790 97DCR 2730C

NEXT DAM:

HURONIA CENTURION VERONICA 20J 97%
6-08 365 2 24442 5.6 1380 3.9 955 DHIR 3306C
WINNER 2015 GREAT COW CONTEST
2004 NATIONAL GRAND CHAMPION
SUPREME CHAMPION, 2006 WORLD DAIRY EXPO
SIRE: SOONER CENTURION-ET GJPI -71 3%ILE

4TH DAM:

GENESIS RENAISSANCE VIVIANNE VG 87 (CAN)
5-00 305 2 12110 4.2 514 3.8 461 CAN 1464C
7 STAR BROOD COW IN CANADA, SEPTEMBER 2012

SIRE:

RATLIFF PREMIER MONEY-ET
JE840003131712870 GT29K BBR 100 JH1C 16JE5023
CDCB GPTA 04/01/2020 100%RIP
79%R -1652M 0.17% -46F 5%ILE
79%R 0.11% -38P -175CM\$ -190NM\$ -226FM\$ -101GM\$
1.3PL 1.5LIV 2.9DPR 2.7CCR 0.5HCR 3.16SCS
-0.1MFV 0.0DAB -0.1KET 0.4MAS 0.8MET 0.4RPL 0.10HTI
AJCA 04/01/2020 ODAUS
GPTAT 79%R 1.0 GJUI 9.3 GJPI 75%R -63

DAM:

RATLIFF COLTON DEVI-ET
JE840003135566972
DHIA HERD # 43-75-0006 CONTROL # 98

PPA -4620M -22F -97P / YD -4109M -13F -83P
CDCB PTA 04/01/2020 2RECS 56%R 9%ILE
-2070M 0.40% -23F 0.15% -47P -206CM\$ -228NM\$ -279FM\$
-1.1PL 0.0LIV 0.6DPR 0.3CCR -1.3HCR 3.09SCS -181GM\$
0.0MFV -0.1DAB 0.0KET 0.7MAS 0.3MET 0.1RPL 0.93HTI
PA TYPE 1.0 JUI JPI 45%R -92

37 APPRAISED SISTERS-19 EXCELLENT; 13 VERY GOOD

SISTER(S):

RATLIFF SAMBO DESTINY-ET 91%
5-09 305 2 16310 5.7 935 3.8 614 97DCR 2124C
RATLIFF SAMBO DEMI-ET 92%
2-11 305 2 19330 5.4 1050 3.6 696 96DCR 2406C
RATLIFF ACTION DEVA-ET 91%
5-04 280 2 15960 5.2 823 3.5 553 93DCR 1911C
RATLIFF SAMBO DYNASTY-ET 93%
5-03 305 2 16740 5.3 885 3.3 546 70DCR 1885C
RATLIFF SAMBO DREAM-ET 94%
5-09 305 2 19230 5.4 1046 3.9 749 96DCR 2592C
RATLIFF ACTION DAZZLE-ET 93%
3-08 305 2 20000 4.1 811 3.8 756 102DCR 2349C
RATLIFF SAMBO DAPHNE-ET 95%
5-06 305 2 22550 6.2 1405 3.7 826 96DCR 2857C
RATLIFF SAMBO DENALI-ET 94%
5-07 305 2 24340 4.8 1176 3.9 949 96DCR 3201C
SELLING AS LOT 115
RATLIFF ACTION DIAMONDS & BLING-ET 94%
5-05 305 2 26720 5.2 1399 4.0 1060 95DCR 3670C
RATLIFF SAMBO DOODLE-ET 94%
6-04 305 2 23670 5.2 1229 3.5 833 97DCR 2879C
RATLIFF IMPRESSION DIRTY-ET 92%
4-06 302 2 17950 4.9 883 3.9 704 93DCR 2391C
RATLIFF IMPRESSION DANCER-ET 91%
2-02 270 2 16190 4.9 799 3.5 561 86DCR 1938C
RATLIFF IMPRESSION DULCE-ET 92%
2-02 305 2 14880 6.3 938 3.9 574 93DCR 1986C
RATLIFF IMPRESSION DONNER-ET 93%
5-04 305 2 23340 6.3 1470 3.9 900 96DCR 3115C
RATLIFF SAMBO DOODLE-ET 91%
3-10 305 2 19180 5.7 1094 3.7 711 90DCR 2459C
RATLIFF TEQUILA DAZZLED-ET 91%
2-00 305 2 15200 5.1 771 3.8 570 94DCR 1972C
RATLIFF COLTON DARIEN-ET 91%
3-00 280 2 12820 5.5 705 3.8 483 93DCR 1671C

78

Ratliff Citation A Serena-ET

JE840003148798383

RON & CHRISTY RATLIFF, TRUSTEE BREEDER & OWNER
GARNETT, KS

BORN 03/26/2018 PO
FEMALE EFI 6.3% AMERICAN ID 1532 / 1532

PA -840M -35F -33P
-168CM\$ -154NM\$ -125FM\$
1.7PL 0.7LIV 0.6DPR 1.3CCR 1.3HCR 3.06SCS
PA TYPE 0.5 JPI 43%R -55

FRESH: 05/07/2020
SELLING OPEN

JR 2-YEAR-OLD

SIRE:

BW CITATION A-ET
USA 118367576 GT80K BBR 100 JH1C 505JE125
CDCB GPTA 04/01/2020 995DAUS 186HRDS 7%RIP
99%R -51M 0.02% 2F 36%ILE
99%R -0.02% -6P 179CM\$ 186NM\$ 202FM\$ 159GM\$
4.7PL 3.8LIV 0.5DPR 1.2CCR 2.8HCR 2.99SCS
0.1MFV 0.1DAB -0.2KET 1.2MAS -0.5MET -0.1RPL 3.06HTI
AJCA 04/01/2020 808DAUS
GPTAT 99%R 0.9 GJUI 11.6 GJPI 96%R 44

DAM:

PAGE-CREST RESPONSE SABRA-ET
USA 117893708 GT45K BBR 100 JH1F
TATTOO / P653
DHIA HERD # 48-14-0191 CONTROL # 653
3-06 305 2 22520 4.4 992 3.4 765 96DCR 2643C
4-07 305 2 27260 4.7 1284 3.4 931 95DCR 3217C
5-07 305 2 25970 4.5 1165 3.4 890 95DCR 3075C
7-02 195 2 17740 5.0 880 3.3 578 82DCR 1995C
305 2X ME AVG 4L 24465M 1144F 832P 2874C

3-10 91% 4-11 93% 5-09 94% 7-06 94%
ST SR DF RA RW RL FA FU RH RUW UC UD TP TL RTR RTS
47 42 48 13 49 29 29 42 47 44 26 22 24 38 21 42

PPA -397M -53F -37P / YD -2141M -93F -79P
CDCB GPTA 05/05/2020 4RECS 81%R 1%ILE
-1628M 0.04% -71F 0.00% -60P -515CM\$ -494NM\$ -451FM\$
-1.3PL -2.4LIV 0.7DPR 1.4CCR -0.2HCR 3.12SCS -409GM\$
-0.1MFV -0.5DAB -0.4KET 2.4MAS 0.3MET 0.3RPL 0.70HTI
AJCA 05/05/2020 GPTAT 81%R 0.1 GJUI 8.8
GJPI 75%R-153

7TH SR. 3-YEAR-OLD, 2015 ALL AMERICAN JERSEY SHOW
1ST SR. 3-YEAR-OLD, 2015 WIS SPRING SPECTACULAR
6TH SR. 2-YEAR-OLD, 2014 ALL AMERICAN JERSEY SHOW
9TH SR. 2-YEAR-OLD, 2014 INTERNATIONAL JERSEY SHOW
INTERMEDIATE CHAMPION, 2014 KS STATE FAIR

SISTER(S):

PAGE-CREST NEVADA 520 90%
4-02 249 2 10540 4.3 448 4.0 423 88DCR 1306C
PAGE-CREST RESPONSE 780-ET 92%
4-02 265 2 19540 5.5 1077 3.5 691 95DCR 2388C
PAGE-CREST TEQUILLA 761-ET 90%
PAGE-CREST SPARKLER 771-ET 87%
PAGE-CREST SECRET RESPONSE 91%
PAGE-CREST RESPONSE 786-ET 86%
PAGE-CREST RESPONSE 789-ET 88%
3-04 305 3 19170 4.4 846 3.5 679 91DCR 2294C
PAGE-CREST TEQUILLA SUNRISE-ET 88%

ALL LYNNS VALENTINO IRWIN-ET
USA 117423084 GT50K BBR 100 JH1C 7JE1163
CDCB GPTA 04/01/2020 4143DAUS 795HRDS 10%RIP
99%R -36M -0.01% -4F 15%ILE
99%R -0.01% -3P 45CM\$ 47NM\$ 52FM\$ -25GM\$
2.7PL 0.3LIV -2.4DPR -2.4CCR 1.8HCR 2.94SCS
0.2MFV 0.2DAB -0.3KET 1.5MAS -0.4MET 0.3RPL 5.20HTI
AJCA 04/01/2020 2392DAUS
GPTAT 99%R 1.0 GJUI 12.4 GJPI 99%R 10

BW CENTURION PEGGY K798 92%
USA 111926011 GT50K BBR 100 JH1C
TATTOO K798 / K798

DHIA HERD # 93-52-0150 CONTROL # 1197
3-07 305 3 25500 5.2 1327 3.3 833 95DCR 2876C
365 3 28650 5.1 1471 3.3 957 DHIR 3306C
5-05 305 3 24100 5.0 1198 3.4 831 102DCR 2871C
365 3 27800 4.8 1342 3.5 964 DHIR 3332C
305 2X ME AVG 3L 23294M 1103F 774P 2672C
PPA 300M 10F -14P / YD 804M 40F 8P
CDCB GPTA 05/05/2020 3RECS 95%R 57%ILE
415M -0.02% 16F -0.05% 4P 45CM\$ 61NM\$ 94FM\$
-0.6PL 1.5LIV -1.1DPR -2.3CCR -1.6HCR 3.10SCS 21GM\$
0.1MFV 0.1DAB -0.1KET 0.8MAS -0.3MET -0.3RPL 2.43HTI
AJCA 05/05/2020 GPTAT 94%R 0.1 GJUI 1.4
GJPI 93%R 7

HOLLYLANE R RESPONSE-ET

USA 000660024 158JE19
CDCB PTA 04/01/2020 151DAUS 48HRDS 3%RIP
95%R -1940M 0.08% -78F 1%ILE
96%R 0.02% -68P -599CM\$ -57NM\$ -534FM\$ -463GM\$
-2.2PL -2.0LIV 0.9DPR 2.6CCR 2.9HCR 3.26SCS
-0.1MFV -0.5DAB -0.7KET 0.2MAS 0.0MET 0.1RPL -3.74HTI
AJCA 04/01/2020 113DAUS
PTAT 93%R 0.4 JUI 7.3 JPI 90%R -172

STONEY POINT COMERICO SEBRINA 93%

USA 114839712
TATTOO M132 / M132
DHIA HERD # 43-50-0234 CONTROL # 515
2-04 303 3 13710 5.6 767 3.7 504 96DCR 1743C
3-03 305 3 21670 4.7 1022 3.7 812 90DCR 2762C
4-08 305 3 24350 5.5 1342 3.4 838 91DCR 2896C
365 2 26119 4.9 1269 3.7 971 DHIR 3359C
305 2X ME AVG 3L 19917M 1043F 727P 2500C
PPA -503M 48F -4P / YD -2104M -33F -54P
CDCB PTA 04/01/2020 3RECS 66%R 7%ILE
-1572M 0.19% -39F 0.08% -42P -274CM\$ -280NM\$ -297FM\$
-0.7PL -1.3LIV 1.8DPR 1.6CCR -1.0HCR 3.07SCS -198GM\$
-0.1MFV -0.4DAB -0.4KET 1.6MAS 0.4MET 0.4RPL -0.14HTI
AJCA 04/01/2020 PTAT 60%R 0.1 JUI 1.7
JPI 56%R -85

GRAND & SUPREME CHAMPION, 2010 MO STATE FAIR
1ST FIVE-YEAR-OLD, 2010 MO STATE FAIR
2ND FIVE-YEAR-OLD, 2010 CENTRAL NATIONAL
4TH FIVE-YEAR-OLD, 2010 ALL AMERICAN
SIRE: BRIDON REMAKE COMERICA-ET GJPI -174 1%ILE

NEXT DAM:

ELLIOTTS PERIMETER SERENA-ET 85%
5-00 242 2 13350 5.6 753 3.7 491 87DCR 1698C
SIRE: ROCK ELLA PERIMETER-ET GJPI -33 5%ILE

4TH DAM:

BRI-LIN RENS SOFIE 90%
2-04 305 2 15546 5.3 829 3.9 606 DHIR 1972C



PAGE-CREST RESPONSE SABRA-ET
Excellent-94%
Dam of Lot 78



STONEY POINT COMERICO SEBRINA
Excellent-93%
Grandam of Lot 78



BRI-LIN RENS SOFIE
Excellent 90 (CAN)
Fourth Dam of Lot 78



MILO VINDICATION SEASON-ET
Excellent-94%
From the Same Family as Lot 78



Ratliff Colton Noel-ET

JE840003148798366

BORN 03/11/2018 PO
FEMALE EFI 6.1% AMERICAN ID 1515 / 1515

RON & CHRISTY RATLIFF, TRUSTEE BREEDER & OWNER
GARNETT, KS

PA -1222M -24F -33P
-250CM\$ -251NM\$ -257FM\$
-0.2PL 0.8DPR 0.5CCR -0.8HCR 3.11SCS
PA TYPE 0.8 JPI 43%R -92



FAMILY HILL COLTON NOVA

Excellent-90%
Full Sister to Lot 79



FAMILY HILL TEQUILA NIGHT

Excellent-90%
Sister to Lot 79



FAMILY HILL MINISTER NORA

Excellent-95%
Dam of Lot 79

FRESH: 05/03/2020
SELLING OPEN
NOMINATED FOR 2021 NATIONAL JERSEY JUG FUTURITY
JR 2-YEAR-OLD

SISTER(S):
FAMILY HILL COLTON NOVA 90%
1-08 305 2 14580 4.8 700 3.5 513 91DCR 1773C
1ST MILKING YEARLING, 2015 INTERNATIONAL JR SHOW
2ND MILKING YEARLING, 2015 WESTERN NATIONAL JR SHOW
3RD MILKING YEARLING, 2015 WESTERN NATIONAL SHOW
4TH MILKING YEARLING, 2015 ALL AMERICAN JUNIOR SHOW
FAMILY HILL TEQUILA NIGHT 90%
1-10 239 3 9090 5.1 467 4.0 365 76DCR 1254C
RATLIFF ASTRO NOEL SELLING AS LOT 90

SIRE:
CHILLI ACTION COLTON-ET
USA 066738335 GT50K BBR 100 JH1F 7J1E1088
CDCB GPTA 04/01/2020 2798DAUS 861HRDS 28%RIP
99%R -1763M 0.29% -28F 5%ILE
99%R 0.11% -44P -179CM\$ -188NM\$ -214FM\$ -142GM\$
-0.7PL 1.4LIV 0.6DPR 0.2CCR 0.3HCR 3.19SCS
0.0MFV 0.1DAB 0.2KET 1.3MAS 0.0MET 0.0RPL 2.97HTI
AJCA 04/01/2020 1540DAUS
GPTAT 98%R 1.5 GJUI 14.2 GJPI 96%R -63

DAM:
FAMILY HILL MINISTER NORA
USA 117625383 GT45K BBR 100 JH1F
TATTOO / F315
DHIA HERD # 73-45-0015 CONTROL # 315
6-02 305 2 19110 5.1 984 3.7 699 78DCR 2417C
7-03 290 2 24180 5.6 1346 3.6 872 93DCR 3015C
8-03 305 2 23670 5.2 1235 3.7 887 95DCR 3069C
9-04 294 2 24770 5.8 1445 3.6 886 91DCR 3063C
305 2X ME AVG 4L 23424M 1285F 845P 2923C

6-05 95% 7-07 95% 8-05 95% 9-07 95%
ST SR DF RA RW RL FA FU RH RUW UC UD TP TL RTR RTS
40 47 41 35 46 28 27 43 45 47 34 18 31 38 36 38
PPA -2608M -95F -88P / YD -2428M -91F -83P
CDCB GPTA 05/05/2020 2RECS 82%R 5%ILE
-1602M 0.18% -42F 0.03% -52P -321CM\$ -314NM\$ -299FM\$
0.4PL 1.9LIV 0.9DPR 0.8CCR -1.8HCR 3.02SCS -277GM\$
0.1MFV -0.2DAB -0.4KET 0.7MAS 0.5MET 0.2RPL 1.11HTI
AJCA 05/05/2020 GPTAT 79%R 0.1 GJUI 1.7
GJPI 76%R-120
2ND JR 3-YEAR-OLD, 2012 WESTERN NATIONAL SHOW

SISTER(S):
DEE BEE BILL 1538 90%
3-02 305 3 18140 4.6 827 3.6 662 96DCR 2241C
JACE 1889 OF DEE BEE 83%
3-01 302 3 21920 4.3 932 3.6 779 104DCR 2571C
ROYALTY RIDGE EXCLAMATION NORA-P 85%

FOREST GLEN AVERY ACTION-ET
USA 111023978 GTHD BBR 100 JH1F 7J1E90
CDCB GPTA 04/01/2020 23913DAUS 2793HRDS 4%RIP
99%R -889M -0.02% -47F 5%ILE
99%R 0.00% -33P -178CM\$ -168NM\$ -146FM\$ -107GM\$
1.3PL 3.9LIV 2.1DPR 1.8CCR 2.2HCR 3.00SCS
0.1MFV 0.4DAB 0.6KET 3.2MAS 0.0MET -0.1RPL 9.08HTI
AJCA 04/01/2020 12211DAUS
GPTAT 99%R 0.6 GJUI 5.4 GJPI 99%R -31

FAMILY HILL CONNECTION CHILLI-ET 91%
USA 114535186 GT3K BBR 100 JH1F
TATTOO / F950
DHIA HERD # 51-09-0284 CONTROL # 950
2-04 266 2 17560 7.6 1335 4.0 694 89DCR 2403C
3-04 365 2 27470 6.3 1740 3.8 1038 DHIR 3592C
305 2X ME AVG 1L 23610M 1760F 934P 3234C
CDCB GPTA 05/05/2020 ORECS 90%R 15%ILE
-1836M 0.31% -28F 0.15% -39P -116CM\$ -142NM\$ -201FM\$
0.1PL 0.4LIV 1.7DPR 2.2CCR -0.1HCR 2.95SCS -73GM\$
-0.1MFV -0.1DAB -0.4KET 1.0MAS 0.6MET 0.2RPL 0.12HTI
AJCA 05/05/2020 GPTAT 86%R 0.8 GJUI 8.4
GJPI 85%R -38

SELECT-SCOTT MINISTER-ET
JECAN000101483843 GTHD BBR 100 JH1F 200JE427
CDCB GPTA 04/01/2020 1952DAUS 875HRDS 4%RIP
99%R -2250M 0.20% -70F 2%ILE
99%R 0.09% -65P -465CM\$ -465NM\$ -470FM\$ -358GM\$
-0.6PL 2.3LIV 2.8DPR 3.1CCR -2.6HCR 3.16SCS
0.1MFV -0.3DAB -0.4KET 0.0MAS 0.5MET 0.3RPL -0.50HTI
AJCA 04/01/2020 1416DAUS
GPTAT 98%R -0.3 GJUI 0.5 GJPI 96%R -145

DEE BEE 7J395 1084-P 90%
USA 111469996 TATTOO / X1084
DHIA HERD # 91-74-0462 CONTROL # 109
1-09 300 3 15000 4.5 676 3.5 525 99DCR 1808C
2-09 305 3 18770 4.4 820 3.2 610 99DCR 2106C
3-09 305 3 19900 4.0 798 3.3 650 66DCR 2174C
4-10 305 2 20220 4.0 809 3.3 677 92DCR 2231C
5-11 305 2 22160 3.8 838 3.2 706 92DCR 2315C
7-03 305 2 22430 4.1 919 3.3 736 94DCR 2487C
11-03 305 2 20430 3.3 673 3.1 640 95DCR 1961C
305 2X ME AVG 7L 19944M 797F 655P 2173C
PPA -2659M -155F -118P / YD -2233M -127F -101P
CDCB PTA 04/01/2020 5RECS 65%R 4%ILE
-1007M -0.03% -55F -0.04% -45P -376CM\$ -351NM\$ -298FM\$
0.2PL 1.0LIV 2.8DPR 1.7CCR 0.2HCR 3.04SCS -260GM\$
-0.1MFV -0.1DAB -0.2KET 1.5MAS 0.4MET 0.2RPL 1.17HTI
AJCA 04/01/2020 PTAT 58%R -0.6 JUI -5.7
JPI 55%R -99

SIRE: DUTCH HOLLOW BERRETTA CHOICE-P GJPI -139 2%ILE

SISTER(S):
DEE BEE ALERT 1674 88%
4-01 301 3 24200 5.1 1223 3.7 885 104DCR 3061C
DEE BEE SAMBO 2017 87%
3-07 305 3 22880 6.0 1363 3.7 852 104DCR 2947C

NEXT DAM:
DEE BEE 7J10107 DOT 90%
5-02 305 3 28390 4.6 1313 3.5 987 99DCR 3411C
SIRE: CURTSEY DUNCAN JUDE-ET GJPI -147 1%ILE

4TH DAM:
WILABEAU COMMANDER DESIREE DOT 87%
7-02 305 3 18500 5.9 1094 3.9 713 98DCR 2320C

BORN 03/10/2018 PO BBR 100
 FEMALE EFI 5.4% AMERICAN ID 1511 / 1511
 JH1F

CDCB GPTA 05/05/2020 ORECS 76%R 8%ILE
 -1457M 0.17% -36F 0.14% -26P -229CM\$ -252NM\$ -309FM\$
 -1.2PL -0.3LIV 0.0DPR -0.5CCR 0.2HCR 3.20SCS -221GM\$
 0.0MFV -0.1DAB 0.1KET -0.2MAS 0.9MET 0.1RPL -0.31HTI
 AJCA 05/05/2020 GPTAT 76%R 0.5 GJUI 4.3
 GJPI 71%R -85

FRESH: 05/15/2020

SELLING OPEN

NOMINATED FOR 2021 NATIONAL JERSEY JUG FUTURITY

JR 2-YEAR-OLD

SISTER(S):

RATLIFF PREMIER VICTORIA-ET 88%
 3-04 305 2 19890 6.1 1211 4.0 792 96DCR 2742C
 RATLIFF IRWIN VANCY-ET 88%
 1-08 305 2 14670 5.6 827 3.7 543 95DCR 1878C
 RATLIFF IRWIN VITA-ET 86%
 1-09 305 2 15000 5.1 770 3.8 577 94DCR 1997C
 RATLIFF COLTON VIVI-ET 89%
 1-11 305 2 18070 4.4 801 3.6 655 95DCR 2190C
 SELLING AS LOT 102
 1ST JR 2-YEAR-OLD, 2019 KANSAS STATE FAIR
 3RD JR 2-YEAR-OLD, 2019 ILLINOIS STATE FAIR
 RESERVE INTERMEDIATE CHAMP, 2019 SOUTHERN NATIONAL
 RATLIFF DEPRESSION VALENTINA-ET 87%
 RATLIFF EMUCE VALERIE SELLING AS LOT 83
 RATLIFF MATT VALIAN-ET SELLING AS LOT 21
 RATLIFF JOEL VANILLA-ET SELLING AS LOT 15

SIRE:

RIVER VALLEY SPICE SHOWDOWN
 JE840003012423904 GT80K BBR 100 JH1F 7JE5015
 CDCB GPTA 04/01/2020 404DAUS 180HRDS 30%RIP
 97%R -934M 0.14% -16F 10%ILE
 97%R 0.10% -13P -55CM\$ -76NM\$ -125FM\$ -26GM\$
 -1.0PL 1.4LIV 1.4DPR 1.1CCR 0.6HCR 3.13SCS
 0.0MFV 0.0DAB 0.2KET 0.4MAS 1.1MET 0.1RPL 1.39HTI
 AJCA 04/01/2020 292DAUS
 GPTAT 95%R 0.3 GJUI -1.9 GJPI 91%R -28

DAM:

ARETHUSA TEQUILA VISION
 USA 117341902 GT13K BBR 100 JH1F
 TATTOO A103 / A103
 DHIA HERD # 48-14-0191 CONTROL # 198
 1-11 305 2 15821 5.4 859 3.9 619 97DCR 2143C
 2-10 305 2 19147 5.3 1021 4.2 803 98DCR 2752C
 4-01 256 2 13540 6.2 835 4.0 546 93DCR 1890C
 4-11 305 2 21080 6.6 1382 4.1 861 93DCR 2982C
 6-00 305 2 19524 5.6 1102 4.5 886 82DCR 3001C
 7-07 305 2 24130 5.6 1344 3.8 912 96DCR 3155C
 8-11 230 2 13950 5.6 779 4.2 590 89DCR 2044C
 305 2X ME AVG 7L 20471M 1181F 842P 2899C

5-00 94% 6-01 95% 8-00 95% 9-04 95%
 ST SR DF RA RW RL FA FU RH RUW UC UD TP TL RTR RTS
 62 37 45 21 48 25 36 50 40 45 38 30 26 38 34 27

PPA -1989M 21F -4P / YD -3360M -63F -68P
 CDCB GPTA 05/05/2020 5RECS 84%R 3%ILE
 -1885M 0.24% -44F 0.12% -46P -398CM\$ -409NM\$ -439FM\$
 -1.9PL -2.0LIV -2.1DPR -2.2CCR -1.2HCR 3.25SCS -407GM\$
 -0.1MFV -0.3DAB -0.3KET -0.6MAS 0.8MET 0.3RPL -3.32HTI
 AJCA 05/05/2020 GPTAT 79%R 0.4 GJUI 6.5
 GJPI 77%R-143

RESERVE ALL AMERICAN LIFETIME CHEESE COW, 2019
 RESERVE ALL AMERICAN 5-YEAR-OLD, 2015
 RESERVE ALL AMERICAN 4-YEAR-OLD, 2014
 1ST LIFETIME COW, 2019 WORLD DAIRY EXPO
 1ST AGED COW, 2019 ILLINOIS STATE FAIR
 1ST LIFETIME COW, 2018 WORLD DAIRY EXPO
 1ST AGED COW, 2018 IL STATE FAIR
 SENIOR AND GRAND CHAMPION, 2018 IL STATE FAIR
 RESERVE GRAND CHAMPION, 2016 SOUTHERN NATIONAL

SISTER(S):

ARETHUSA KYROS VALORA 87%
 4-01 305 2 8540 4.9 418 3.9 332 102DCR 1130C
 SUGAR & SPICE COLTON VIOLETA-ET 87%
 2-02 305 2 13950 5.0 692 3.7 511 97DCR 1767C
 SUGAR & SPICE FIZZ VALLORY-ET 87%
 2-02 286 2 12340 5.6 692 3.8 473 82DCR 1637C

RON & CHRISTY RATLIFF, TRUSTEE BREEDER & OWNER
 GARNETT, KS

HAWARDEN IMPULS PREMIER

USA 067107510 GT50K BBR 100 JH1C 29JE3756
 CDCB GPTA 04/01/2020 7212DAUS 1165HRDS 5%RIP
 99%R -1049M 0.24% -2F 25%ILE
 99%R 0.14% -11P 138CM\$ 107NM\$ 36FM\$ 146GM\$
 2.7PL 3.5LIV 3.1DPR 1.4CCR -0.5HCR 3.06SCS
 0.0MFV 0.1DAB 0.6KET 1.1MAS 1.2MET 0.4RPL 3.79HTI
 AJCA 04/01/2020 4054DAUS
 GPTAT 99%R 0.4 GJUI -0.5 GJPI 99%R 21

SOUTH MOUNTAIN VOLTAGE SPICE-ET

USA 116023133 GT3K BBR 100 JH1F 95%
 TATTOO E224 / E224
 DHIA HERD # 33-87-0722 CONTROL # 728
 4-01 257 2 10940 5.2 569 3.8 415 99DCR 1436C
 5-01 305 2 16280 5.0 814 3.7 609 102DCR 2107C
 7-00 305 2 16320 6.4 1051 3.7 604 102DCR 2089C
 9-01 267 2 11210 5.7 638 3.8 428 101DCR 1481C
 305 2X ME AVG 6L 15352M 840F 585P 2024C
 PPA -2193M -38F -27P / YD -2957M -71F -68P
 CDCB GPTA 05/05/2020 5RECS 88%R 5%ILE
 -2096M 0.32% -41F 0.16% -47P -310CM\$ -332NM\$ -385FM\$
 -2.3PL 0.0LIV 0.4DPR 0.7CCR -0.1HCR 3.12SCS -270GM\$
 -0.1MFV -0.1DAB -0.2KET 0.3MAS 0.9MET 0.2RPL -0.75HTI
 AJCA 05/05/2020 GPTAT 82%R 0.3 GJUI 4.1
 GJPI 79%R-108

TOWER VUE PRIME TEQUILA-ET

USA 114816452 GTHD BBR 100 JH1F 76JE156
 CDCB GPTA 04/01/2020 5198DAUS 1478HRDS 8%RIP
 99%R -2087M 0.22% -59F 0%ILE
 99%R 0.09% -59P -607CM\$ -605NM\$ -606FM\$ -600GM\$
 -3.8PL -4.6LIV -3.2DPR -4.7CCR -2.3HCR 3.38SCS
 0.0MFV -0.4DAB -0.3KET -1.4MAS 0.7MET 0.3RPL -4.21HTI
 AJCA 04/01/2020 3499DAUS
 GPTAT 99%R 1.1 GJUI 12.1 GJPI 99%R -208

ARETHUSA RESPONSE VIEW-ET

USA 116023021 GI BBR 100 JH1F 92%
 TATTOO AF48 / AF48
 DHIA HERD # 52-21-0048 CONTROL # 48
 2-04 305 2 13660 5.1 690 3.7 504 92DCR 1743C
 3-03 290 2 16400 4.4 726 3.5 566 95DCR 1944C
 4-03 305 2 18230 5.3 974 3.6 662 98DCR 2289C
 6-04 305 2 20110 5.8 1163 3.7 749 97DCR 2591C
 305 2X ME AVG 5L 17906M 938F 643P 2223C
 PPA -2845M -89F -68P / YD -3474M -107F -84P
 CDCB GPTA 05/05/2020 5RECS 75%R 8%ILE
 -1525M 0.19% -36F 0.12% -33P -227CM\$ -244NM\$ -283FM\$
 0.0PL -0.5LIV 1.4DPR 2.3CCR -0.2HCR 3.19SCS -180GM\$
 -0.1MFV -0.3DAB -0.5KET -0.2MAS 0.4MET 0.2RPL -3.07HTI
 AJCA 05/05/2020 GPTAT 67%R 0.0 GJUI 2.0
 GJPI 66%R -81

SIRE: HOLLYLANE R RESPONSE-ET GJPI -172 1%ILE

54 APPRAISED SISTERS: 38 EXCELLENT, 16 VERY GOOD

SISTER(S):

ELLIOTTS GOLDEN VISTA-ET 95%
 5-02 305 2 20250 5.5 1105 4.0 800 95DCR 2769C
 ARETHUSA PRIMETIME DEJA VU-ET 95%
 5-00 305 2 20000 5.0 996 3.8 763 96DCR 2640C
 ARETHUSA VERONICAS DASHER-ET 95%
 7-04 305 3 27720 5.9 1643 3.6 1007 90DCR 3482C
 ARETHUSA VERONICAS COMET-ET 95%
 2-02 305 2 20500 4.3 879 3.6 743 0DCR 2437C
 ARETHUSA RESPONSE VIVID-ET 96%
 6-00 305 2 22670 6.5 1482 3.5 790 97DCR 2730C

NEXT DAM:

HURONIA CENTURION VERONICA 20J 97%
 6-08 365 2 24442 5.6 1380 3.9 955 DHIR 3306C
 WINNER 2015 GREAT COW CONTEST
 2004 NATIONAL GRAND CHAMPION
 SUPREME CHAMPION, 2006 WORLD DAIRY EXPO
 SIRE: SOONER CENTURION-ET GJPI -71 3%ILE

4TH DAM:

GENESIS RENAISSANCE VIVIANNE VG 87 (CAN)
 5-00 305 2 12110 4.2 514 3.8 461 CAN 1464C
 7 STAR BROOD COW IN CANADA, SEPTEMBER 2012



ARETHUSA TEQUILA VISION

Excellent-95%

Dam of Lot 80



ARETHUSA PRIMETIME DEJA VU-ET

Excellent-95%

Sister to the Grandam of Lot 80



SUGAR & SPICE FIZZ VALLORY-ET

Very Good-87%

Sister to the Dam of Lot 80



HURONIA CENTURION VERONICA 20J

Excellent-97%

Great-Grandam of Lot 80

Arethusa Cotton Svedka

JE840003143030524



ARETHUSA HG SVANA-ET
Excellent-93%
Dam of Lot 81



MILO VINDICATION SEASON-ET
Excellent-94%
Grandam of Lot 81



ARETHUSA IMPRESSION SUNSHINE-ET
Excellent-94%
Sister to the Dam of Lot 81

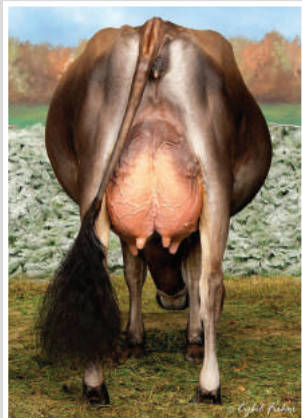

ELLIOTTS STERLING IMPRESSION-ET
Excellent-94%
Sister to the Dam of Lot 81

BORN 03/05/2018 PO
FEMALE EFI 5.4% AMERICAN ID 349 / 349

PROJECTED TO 21025-1113-744 ME AT 1-11

PA -1784M -47F -49P
-254CM\$ -259NM\$ -273FM\$
0.6PL 2.4DPR 2.4CCR 0.8HCR 3.08SCS
PA TYPE 0.8 JPI 43%R -72

FRESH: 03/04/2020
SELLING OPEN

JR 2-YEAR-OLD

SIRE:
CHILLI ACTION COLTON-ET
USA 066738335 GT50K BBR 100 JH1F 7JE1088
CDCB GPTA 04/01/2020 2798DAUS 861HRDS 28%RIP
99%R -1763M 0.29% -28F 5%ILE
99%R 0.11% -44P -179CM\$ -188NM\$ -214FM\$ -142GM\$
-0.7PL 1.4LIV 0.6DPR 0.2CCR 0.3HCR 3.19SCS
0.0MFV 0.1DAB 0.2KET 1.3MAS 0.0MET 0.0RPL 2.97HTI
AJCA 04/01/2020 1540DAUS
GPTAT 98%R 1.5 GJUI 14.2 GJPI 96%R -63

DAM:
ARETHUSA HG SVANA-ET
USA 118786650 GT BBR 100 JH1F
TATTOO A179 / A179
DHIA HERD # 13-06-4626 CONTROL # 179
2-02 305 2 15820 5.5 865 3.6 571 97DCR 1974C
3-03 272 2 18470 4.3 791 3.7 678 97DCR 2207C
305 2X ME AVG 3L 19061M 902F 694P 2329C

2-08 88% 3-05 91% 4-07 93%
ST SR DF RA RW RL FA FU RH RUW UC UD TP TL RTR RTS
36 35 50 20 42 27 37 42 44 42 26 33 22 20 38 48
PPA -3929M -150F -116P / YD -3661M -116F -106P
CDCB GPTA 05/05/2020 3RECS 80%R 5%ILE
-1805M 0.12% -65F 0.06% -54P -329CM\$ -330NM\$ -332FM\$
1.8PL 0.5LIV 4.2DPR 4.5CCR 1.2HCR 2.96SCS -201GM\$
0.0MFV -0.4DAB -0.5KET 1.0MAS 0.8MET 0.3RPL -0.24HTI
AJCA 05/05/2020 GPTAT 79%R 0.0 GJUI 3.9
GJPI 74%R -81

RESERVE ALL AMERICAN 4-YEAR-OLD, 2018
2ND 4-YEAR-OLD, 2018 INTERNATIONAL JERSEY SHOW
1ST SR 3-YEAR-OLD, 2017 EASTERN STATES EXPOSITION
GRAND CHAMPION, 2016 EASTERN STATES EXPOSITION
1ST SR 2-YEAR-OLD, 2016 EASTERN STATES EXPOSITION
6TH SR 2-YEAR-OLD, 2016 ROYAL WINTER FAIR
7TH SR 3-YEAR-OLD, 2017 INTERNATIONAL JERSEY SHOW

BROTHER(S):
ELLIOTTS HG SCOUT AT DEPENDA-BULL SERVICES

SISTER(S):
ELLIOTTS COMERICA SCORPIO-ET 90%
3-10 231 2 8870 4.1 365 3.8 339 93DCR 1056C
ELLIOTTS COMERICA SNOW-ET 93%
7-04 305 2 14270 5.5 784 3.4 492 97DCR 1700C
ELLIOTTS VOLTAGE SAFARI-ET 91%
2-03 305 2 14140 5.7 806 4.1 580 79DCR 2009C
ELLIOTTS VOLTAGE SAHARA-ET 93%
3-03 296 2 16949 5.0 851 3.6 614 97DCR 2123C
ELLIOTTS SILVER TEQUILA-ET 90%
4-01 182 2 18580 4.5 827 3.3 606 85DCR 2092C
ELLIOTTS VOLTAGE SKYLAR-ET 95%
4-11 302 2 19500 5.6 1097 3.9 760 98DCR 2631C
ELLIOTTS TEQUILA SENIORITA-ET 91%
2-01 305 2 15200 5.2 790 3.9 588 82DCR 2035C
INTERMEDIATE CHAMPION, 2014 ROYAL WINTER FAIR
ELLIOTTS COMERICA SABLE-ET 93%
WINNER, 2015 NATIONAL JERSEY JUG FUTURITY
ELLIOTTS TEQUILA SUSPENSE-ET 92%
3-08 305 2 22110 4.2 933 3.4 749 97DCR 2528C
ELLIOTTS COMERICA SATIN-ET 93%
3-00 305 2 19790 5.3 1041 3.8 761 98DCR 2633C
ELLIOTTS STERLING IMPRESSION-ET 94%
4-09 295 2 19190 5.5 1058 3.5 679 97DCR 2347C
ARETHUSA IMPRESSION SOLTICE-ET 91%
4-08 305 2 18040 5.2 947 4.0 727 98DCR 2517C
ARETHUSA IMPRESSION SOLARIS-ET 88%
4-02 287 2 18550 6.2 1145 3.7 687 97DCR 2376C
ARETHUSA IMPRESSION SUNSHINE-ET 94%
5-06 305 2 23440 4.3 1016 3.6 835 98DCR 2783C
2ND SR 2-YEAR-OLD, 2016 ROYAL WINTER FAIR
ARETHUSA PREMIER SKYY-ET 88%
2-01 305 2 13440 5.4 726 3.6 489 97DCR 1691C

ARETHUSA FARM BREEDER & OWNER
LITCHFIELD, CT

FOREST GLEN AVERY ACTION-ET
USA 111023978 GTHD BBR 100 JH1F 7JE590
CDCB GPTA 04/01/2020 23913DAUS 2793HRDS 4%RIP
99%R -889M -0.02% -47F 5%ILE
99%R 0.00% -33P -178CM\$ -168NM\$ -146FM\$ -107GM\$
1.3PL 3.9LIV 2.1DPR 1.8CCR 2.2HCR 3.00SCS
0.1MFV 0.4DAB 0.6KET 3.2MAS 0.0MET -0.1RPL 9.08HTI
AJCA 04/01/2020 12211DAUS
GPTAT 99%R 0.6 GJUI 5.4 GJPI 99%R -31

FAMILY HILL CONNECTION CHILLI-ET 91%
USA 114535186 GT3K BBR 100 JH1F
TATTOO / F950
DHIA HERD # 51-09-0284 CONTROL # 950
3-04 365 2 27470 6.3 1740 3.8 1038 DHIR 3592C
305 2X ME AVG 1L 23610M 1760F 934P 3234C
CDCB GPTA 05/05/2020 0RECS 90%R 15%ILE
-1836M 0.31% -28F 0.15% -39P -116CM\$ -142NM\$ -201FM\$
0.1PL 0.4LIV 1.7DPR 2.2CCR -0.1HCR 2.95SCS -73GM\$
-0.1MFV -0.1DAB -0.4KET 1.0MAS 0.6MET 0.2RPL 0.12HTI
AJCA 05/05/2020 GPTAT 86%R 0.8 GJUI 8.4
GJPI 85%R -38

SV JADE HIRED GUN-ET
USA 115093063 GT50K BBR 100 JH1F 94JE3720
CDCB GPTA 04/01/2020 2708DAUS 849HRDS 7%RIP
99%R -1929M 0.22% -51F 3%ILE
99%R 0.10% -51P -338CM\$ -346NM\$ -366FM\$ -209GM\$
-0.2PL -0.9LIV 3.8DPR 4.8CCR 0.5HCR 3.14SCS
0.0MFV -0.6DAB -0.8KET 2.3MAS 0.4MET 0.4RPL 0.67HTI
AJCA 04/01/2020 1747DAUS
GPTAT 99%R 0.1 GJUI 4.1 GJPI 97%R -93

MILO VINDICATION SEASON-ET 94%
USA 115088306 GT8K BBR 100 JH1F
TATTOO M8 / M8
DHIA HERD # 16-06-0456 CONTROL # 306
2-05 301 2 9430 5.9 555 3.9 369 100DCR 1277C
3-05 305 2 13530 5.2 699 4.1 560 101DCR 1898C
4-06 305 2 20610 6.2 1269 3.6 735 96DCR 2541C
6-00 305 2 18160 6.0 1098 3.8 699 96DCR 2419C
7-05 305 2 15640 6.5 1009 3.8 592 95DCR 2048C
9-04 305 2 16790 5.9 986 3.6 609 95DCR 2106C
305 2X ME AVG 6L 16129M 968F 615P 2121C
PPA -4342M -119F -112P / YD -4194M -116F -108P
CDCB GPTA 05/05/2020 5RECS 89%R 4%ILE
-2195M 0.22% -64F 0.11% -59P -333CM\$ -345NM\$ -371FM\$
1.3PL 1.1LIV 2.5DPR 2.3CCR -0.1HCR 2.94SCS -256GM\$
-0.1MFV -0.1DAB -0.2KET 0.0MAS 1.0MET 0.1RPL -1.30HTI
AJCA 05/05/2020 GPTAT 85%R 0.2 GJUI 5.7
GJPI 81%R-106

HONORABLE MENTION ALL CANADIAN MATURE COW, 2013
RESERVE ALL-AMERICAN SR 3-YEAR-OLD, 2009
3RD MATURE COW, 2013 ROYAL WINTER FAIR
5TH AGED COW, 2013 INTERNATIONAL JERSEY SHOW
ALL CANADIAN MATURE COW, 2012
GRAND CHAMPION, 2012 NEW YORK SPRING CAROUSEL
1ST AGED COW, 2012 INTERNATIONAL JERSEY SHOW
1ST AGED COW, 2012 ROYAL WINTER FAIR
1ST 4-YEAR-OLD, 2010 CENTRAL NATIONAL
1ST SR 3-YEAR-OLD, 2009 CENTRAL NATIONAL
SIRE: VINDICATION GJPI -76 2%ILE

SISTER(S):
ELLIOTTS PREMONITION SABRINA 93%
7-06 365 2 23176 5.8 1355 3.5 822 DHIR 2842C
ELLIOTTS JUDE SIERRA-ET 93%
MILO VINDICATION STAR-ET 92%
9-00 305 2 17580 4.6 807 3.4 605 98DCR 2090C
MILO CENTURION SADIE-ET 93%
7-03 305 2 19590 4.5 877 3.6 699 102DCR 2371C
MILO CENTURION SASSAFRASS-ET 93%
3-04 305 3 20460 5.2 1056 3.6 738 104DCR 2552C
RESERVE NATIONAL GRAND CHAMPION, 2012 ALL AMERICAN
JR SHOW
MILO SULTAN SONYA-ET 93%

NEXT DAM:
BRI-LIN RENS SOFIE EX 90 (CAN)
2-04 305 2 15546 5.3 829 3.9 606 DHIR 1972C
2012 JERSEY CANADA COW OF THE YEAR
SIRE: HOLLYLANE RENAISSANCE JPI -118 0%ILE

4TH DAM:
BRI-LIN IMPERIAL SNOW VG 86 (CAN)
6-06 305 2 19629 5.2 1025 3.9 772 CAN 2673C
10 STAR BROOD COW IN CANADA, DECEMBER 2011
NEXT 3 DAMS ARE VERY GOOD

82

Arethusa Vivacious Chrome

JE840003143030523

ARETHUSA FARM
LITCHFIELD, CT BREEDER & OWNER

BORN 03/04/2018 PO
FEMALE EFI 6.3% AMERICAN ID 348 / 348

PROJECTED TO 20377--1123--775 ME AT 1-11

PA -779M -15F -25P
-105CM\$ -101NM\$ -93FM\$
0.5PL 0.2DPR 0.3CCR 0.2HCR 3.07SCS
PA TYPE 1.3 JPI 37%R -38

FRESH: 02/12/2020
BRED: 04/30/2020 DUE: 02/03/2021 TO
GUIMO JOEL-ET
JECAN000106797223 200JE384
CDCB GPTA 04/01/2020 3298DAUS 401HRDS 12%RIP
99%R -1583M 0.08% -60F 2%ILE
99%R 0.08% -42P -369CM\$ -372NM\$ -383FM\$ -308GM\$
-1.6PL -0.5LIV 0.2DPR 0.2CCR 1.0HCR 3.27SCS
AJCA 04/01/2020 723DAUS
GPTAT 99%R 1.1 GJUI 14.8 GJPI 97%R -112

JR 2-YEAR-OLD

SIRE:
RIVER VALLEY CECE CHROME-ET
JE840003012423929 GT80K BBR 100 JH1F 7JE5004
CDCB GPTA 04/01/2020 2931DAUS 401HRDS 35%RIP
99%R 766M 0.04% 45F 89%ILE
99%R -0.01% 25P 402CM\$ 395NM\$ 382FM\$ 375GM\$
3.2PL -2.0LIV 0.6DPR 1.1CCR 1.4HCR 2.82SCS
-0.2MFV 0.1DAB 0.1KET -0.6MAS -0.8MET 0.1RPL -2.68HTI
AJCA 04/01/2020 1464DAUS
GPTAT 99%R 2.1 GJUI 17.3 GJPI 97%R 112

DAM:
ARETHUSA TEQUILA VAUNT-ET
JE840003125964483
DHIA HERD # 16-06-0456 CONTROL # 243
2-05 257 2 8090 5.5 441 3.8 309 94DCR 1069C
3-04 270 2 11680 5.8 676 3.9 454 97DCR 1571C
305 2X ME AVG 2L 12302M 692F 476P 1649C

2-09 82% 3-06 90%
ST SR DF RA RW RL FA FU RH RUW UC UD TP TL RTR RTS
38 36 38 19 32 27 48 48 50 26 37 26 21 34 26

PPA -8003M -278F -253P / YD -6018M -211F -200P
CDCB PTA 04/01/2020 2RECS 57%R 0%ILE
-2323M 0.20% -74F 0.05% -75P -612CM\$ -596NM\$ -568FM\$
-2.2PL -2.3LIV -0.3DPR -0.6CCR -1.1HCR 3.31SCS -523GM\$
0.0MFV -0.4DAB -0.5KET 0.1MAS 0.6MET 0.4RPL -1.81HTI
AJCA 04/01/2020 PTAT 50%R 0.4 JUI 14.8
JPI 50%R-187

SISTER(S):
ARETHUSA VIEJA TEQUILA 92%
ARETHUSA IMPRESSION VENA-ET 88%
1-11 298 2 14600 4.4 646 3.4 496 96DCR 1713C

NEXT DAM:
ARETHUSA RESPONSE VIVID-ET 96%
6-00 305 2 22670 6.5 1482 3.5 790 97DCR 2730C
SUPREME CHAMPION, 2014 ROYAL WINTER FAIR
1ST AGED COW, 2014 WORLD DAIRY EXPO
2ND AGED COW, 2015 WORLD DAIRY EXPO
RESERVE SUPREME CHAMPION, 2012 WORLD DAIRY EXPO
GRAND CHAMPION, 2012 EASTERN STATES EXPOSITION
SUPREME CHAMPION, 2012 EASTERN STATES EXPOSITION
GRAND CHAMPION, 2012 WORLD DAIRY EXPO
1ST FOUR-YEAR-OLD, 2012 WORLD DAIRY EXPO
1ST FOUR-YEAR-OLD, 2012 ROYAL WINTER FAIR
1ST JUNIOR TWO-YEAR-OLD, 2010 MID-ATLANTIC
BEST BRED AND OWNED OF SHOW, 2010 MID-ATLANTIC
ALL AMERICAN JUNIOR THREE-YEAR-OLD, 2011 ABA
2ND KINGSMILL INTERNATIONAL FUTURITY, 2011
2ND JR 2-YEAR-OLD, 2010 CENTRAL NATIONAL
SIRE: HOLLYLANE R RESPONSE-ET JPI -172 1%ILE

4TH DAM:
HURONIA CENTURION VERONICA 20J 97%
6-08 365 2 24442 5.6 1380 3.9 955 DHIR 3306C
WINNER 2015 GREAT COW CONTEST
2004 NATIONAL GRAND CHAMPION
SUPREME CHAMPION, 2006 WORLD DAIRY EXPO

SCHULTZ LEGAL CRITIC-P
USA 117217618 GT50K BBR 100 JH1C 11JE1098
CDCB GPTA 04/01/2020 4078DAUS 371HRDS 3%RIP
99%R 33M 0.05% 13F 41%ILE
99%R 0.03% 7P 208CM\$ 196NM\$ 172FM\$ 149GM\$
3.3PL 0.6LIV -0.6DPR -0.6CCR -1.5HCR 2.91SCS
-0.2MFV 0.2DAB 0.8KET 0.4MAS 0.3MET 0.0RPL 0.71HTI
AJCA 04/01/2020 2564DAUS
GPTAT 99%R 0.8 GJUI 9.2 GJPI 99%R 57

LYON CELEBRITY CECE-ET 91%
USA 117046049 GT50K BBR 100 JH1C
TATTOO J05 / J05
DHIA HERD # 33-87-0722 CONTROL # 813
2-02 305 3 18470 4.7 865 3.4 633 100DCR 2187C
4-03 271 3 22660 4.4 999 3.6 823 102DCR 2740C
305 2X ME AVG 2L 19070M 900F 699P 2370C
PPA 1480M 86F 51P / YD 440M 61F 17P
CDCB GPTA 05/05/2020 2RECS 89%R 70%ILE
34M 0.12% 27F 0.00% 2P 111CM\$ 108NM\$ 102FM\$
0.5PL -3.2LIV 0.0DPR -0.6CCR 0.7HCR 2.93SCS 104GM\$
0.0MFV 0.1DAB -0.1KET 0.5MAS -0.3MET 0.3RPL 1.29HTI
AJCA 05/05/2020 GPTAT 86%R 0.8 GJUI 1.4
GJPI 85%R 28

TOWER VUE PRIME TEQUILA-ET
USA 114816452 GTHD BBR 100 JH1F 76JE156
CDCB GPTA 04/01/2020 5198DAUS 1478HRDS 8%RIP
99%R -2087M 0.22% -59F 0%ILE
99%R 0.09% -59P -607CM\$ -605NM\$ -606FM\$ -600GM\$
-3.8PL -4.6LIV -3.2DPR -4.7CCR -2.3HCR 3.38SCS
0.0MFV -0.4DAB -0.3KET -1.4MAS 0.7MET 0.3RPL -4.21HTI
AJCA 04/01/2020 3499DAUS
GPTAT 99%R 1.1 GJUI 12.1 GJPI 99%R -208

ARETHUSA HG VICTORIA-ET 94%
USA 118096515 GT8K BBR 100 JH1F
TATTOO A128 / A128
DHIA HERD # 16-06-0456 CONTROL # 128
2-01 299 2 14170 5.6 800 3.9 546 93DCR 1889C
3-01 305 2 20920 5.3 1116 3.7 776 97DCR 2684C
4-09 305 2 21370 5.1 1086 3.7 795 98DCR 2750C
6-05 305 2 20410 5.6 1144 3.7 754 98DCR 2608C
305 2X ME AVG 4L 20284M 1094F 762P 2638C
PPA -3493M -71F -96P / YD -3674M -82F -108P
CDCB GPTA 05/05/2020 4RECS 83%R 3%ILE
-2027M 0.18% -64F 0.07% -61P -411CM\$ -405NM\$ -397FM\$
-0.6PL 0.0LIV 2.7DPR 3.5CCR 0.2HCR 3.24SCS -284GM\$
0.0MFV -0.4DAB -0.7KET 1.6MAS 0.5MET 0.4RPL 0.52HTI
AJCA 05/05/2020 GPTAT 81%R 0.6 GJUI 9.2
GJPI 76%R-117

2ND AGED COW, 2019 WORLD DAIRY EXPO
1ST AGED COW, 2019 MID-ATLANTIC REGIONAL SHOW
3RD AGED COW, 2019 NEW YORK SPRING SHOW
5TH 5-YEAR-OLD, 2017 ROYAL WINTER FAIR
RESERVE SR. CHAMPION, 2017 EASTERN STATES EXPO
6TH FUTURITY, 2015 WORLD DAIRY EXPO
2ND JR 2-YEAR-OLD, 2014 ROYAL WINTER FAIR
1ST JR 2-YEAR-OLD, 2014 WORLD DAIRY EXPO
SIRE: SV JADE HIRED GUN-ET GJPI -93 3%ILE

SISTER(S):
ARETHUSA SOCRATES VIBE-ET 93%
8-04 305 2 20560 6.6 1347 3.8 789 98DCR 2730C
3RD JR 3-YEAR-OLD, 2013 WI SPRING SPECTACULAR
ARETHUSA JUSTICE VIVIANNE 92%
4-03 305 2 12570 5.5 688 3.9 484 96DCR 1675C
2ND JR 3-YEAR-OLD, 2014 MO STATE FAIR
2ND JR 2-YEAR-OLD, 2013 MO STATE FAIR
ARETHUSA FAXON VIENNA-ET 93%
5-11 305 2 26630 5.0 1328 3.5 935 98DCR 3232C
ARETHUSA EXCITATION VITA-ET 91%
5-01 293 2 15710 5.0 785 3.7 584 98DCR 2020C
ARETHUSA IMPRESSION VILLENEUVE 93%
ARETHUSA IMPRESSION VERAMONTE-ET 91%
3-02 305 2 21960 4.5 990 3.5 777 97DCR 2660C
ARETHUSA IMPRESSION VENTISQUERO-ET 92%
3-04 305 2 16630 4.7 784 3.8 631 97DCR 2130C
ARETHUSA HG VANGUISH 91%
3-05 305 2 16920 5.2 874 3.8 646 98DCR 2235C
ARETHUSA PREMIER VENTOSA-ET 89%
2-01 283 2 12050 5.5 660 4.1 497 96DCR 1721C
GRAND CHAMPION, 2019 MID-ATLANTIC REGIONAL SHOW
1ST SR 2-YEAR-OLD, 2019 MID-ATLANTIC REGIONAL
3RD SR 2-YEAR-OLD, 2019 WORLD DAIRY EXPO



ARETHUSA HG VICTORIA-ET
Excellent-94%
Grandam of Lot 82



ARETHUSA IMPRESSION VENA-ET
Very Good-88%
Sister to the Dam of Lot 82



ARETHUSA PREMIER VENTOSA-ET
Very Good-89%
Sister to the Grandam of Lot 82



ARETHUSA RESPONSE VIVID-ET
Excellent-96%
Great-Grandam of Lot 82

Ratliff Deuce Valerie

JE840003148798357

BORN 03/03/2018 PO
FEMALE EFI 4.3% AMERICAN ID 1506 / 1506

RON & CHRISTY RATLIFF, TRUSTEE BREEDER & OWNER
GARNETT, KS

PA -1528M -15F -31P
-349CM\$ -365NM\$ -404FM\$
-0.9PL -0.3DPR -0.1CCR -1.1HCR 3.15SCS
PA TYPE 0.3 JPI 38%R -123

FRESH: 04/13/2020
SELLING OPEN

46 LBS. MILK ON APRIL TEST
SCC: 141,000

NOMINATED FOR 2021 NATIONAL JERSEY JUG FUTURITY

JR 2-YEAR-OLD



Selling as Lot 83

SISTER(S):

RATLIFF PREMIER VICTORIA-ET 88%
3-04 305 2 19890 6.1 1211 4.0 792 96DCR 2742C
RATLIFF IRWIN VANCY-ET 88%
1-08 305 2 14670 5.6 827 3.7 543 95DCR 1878C
RATLIFF IRWIN VITA-ET 86%
1-09 305 2 15000 5.1 770 3.8 577 94DCR 1997C
RATLIFF COLTON VIVI-ET 89%
1-11 305 2 18070 4.4 801 3.6 655 95DCR 2190C
SELLING AS LOT 102
1ST JR 2-YEAR-OLD, 2019 KANSAS STATE FAIR
3RD JR 2-YEAR-OLD, 2019 ILLINOIS STATE FAIR
RESERVE INTERMEDIATE CHAMP, 2019 SOUTHERN NATIONAL
RATLIFF IMPRESSION VALENTINA-ET 87%
RATLIFF SHADOWN VALENTINA-ET SELLING AS LOT 80
RATLIFF MATT VALIANT-ET SELLING AS LOT 21
RATLIFF JOEL VANILLA-ET SELLING AS LOT 15

SIRE:

RATLIFF MINISTER DEUCE
JE840003125089294 GT45K BBR 100 JH1F
CDCB GPTA 04/01/2020 33%RIP
78%R -2430M 0.40% -43F 3%ILE
78%R 0.16% -59P -300CM\$ -321NM\$ -369FM\$ -251GM\$
0.1PL 0.7LIV 1.5DPR 2.1CCR -0.9HCR 3.05SCS
0.0MFV -0.3DAB -0.3KET 0.5MAS 0.5MET 0.2RPL -0.5HTI
AJCA 04/01/2020 ODAUS
GPTAT 77%R 0.2 GJUI 6.8 GJPI 73%R -103

DAM:

ARETHUSA TEQUILA VISION
USA 117341902 GT13K BBR 100 JH1F
TATTOO A103 / A103
DHIA HERD # 48-14-0191 CONTROL # 198
1-11 305 2 15821 5.4 859 3.9 619 97DCR 2143C
2-10 305 2 19147 5.3 1021 4.2 803 98DCR 2752C
4-01 256 2 13540 6.2 835 4.0 546 93DCR 1890C
4-11 305 2 21080 6.6 1382 4.1 861 93DCR 2982C
6-00 305 2 19524 5.6 1102 4.5 886 82DCR 3001C
7-07 305 2 24130 5.6 1344 3.8 912 96DCR 3155C
8-11 230 2 13950 5.6 779 4.2 590 89DCR 2044C
305 2X ME AVG 7L 20471M 1181F 842P 2899C

5-00 94% 6-01 95% 8-00 95% 9-04 95%
ST SR DF RA RW RL FA FU RH RUW UC UD TP TL RTR RTS
62 37 45 21 48 25 36 50 40 45 38 30 26 38 34 27

PPA -1989M 21F -4P / YD -3360M -63F -68P
CDCB GPTA 05/05/2020 5RECS 84%R 3%ILE
-1885M 0.24% -44F 0.12% -46P -398CM\$ -409NM\$ -439FM\$
-1.9PL -2.0LIV -2.1DPR -2.2CCR -1.2HCR 3.25SCS -407GM\$
-0.1MFV -0.3DAB -0.3KET -0.6MAS 0.8MET 0.3RPL -3.32HTI
AJCA 05/05/2020 GPTAT 79%R 0.4 GJUI 6.5
GJPI 77%R-143

RESERVE ALL AMERICAN LIFETIME CHEESE COW, 2019
RESERVE ALL AMERICAN 5-YEAR-OLD, 2015
RESERVE ALL AMERICAN 4-YEAR-OLD, 2014
1ST LIFETIME COW, 2019 WORLD DAIRY EXPO
1ST AGED COW, 2019 ILLINOIS STATE FAIR
1ST LIFETIME COW, 2018 WORLD DAIRY EXPO
1ST AGED COW, 2018 IL STATE FAIR
SENIOR AND GRAND CHAMPION, 2018 IL STATE FAIR
RESERVE GRAND CHAMPION, 2016 SOUTHERN NATIONAL

SISTER(S):

ARETHUSA KYROS VALORA 87%
4-01 305 2 8540 4.9 418 3.9 332 102DCR 1130C
SUGAR & SPICE COLTON VIOLETA-ET 87%
2-02 305 2 13950 5.0 692 3.7 511 97DCR 1767C
SUGAR & SPICE FIZZ VALLORY-ET 87%
2-02 286 2 12340 5.6 692 3.8 473 82DCR 1637C

SELECT-SCOTT MINISTER-ET

JECAN000101483843 GTHD BBR 100 JH1F 200JE427
CDCB GPTA 04/01/2020 1952DAUS 875HRDS 4%RIP
99%R -2250M 0.20% -70F 2%ILE
99%R 0.09% -65P -465CM\$ -465NM\$ -470FM\$ -358GM\$
-0.6PL 2.3LIV 2.8DPR 3.1CCR -2.6HCR 3.16SCS
0.1MFV -0.3DAB -0.4KET 0.0MAS 0.5MET 0.3RPL -0.5OHTI
AJCA 04/01/2020 1416DAUS
GPTAT 98%R -0.3 GJUI 0.5 GJPI 96%R -145

RATLIFF SAMBO DREAM-ET

94%
USA 117006452 GT8K BBR 100 JH1F
TATTOO CK / 802
DHIA HERD # 48-14-0191 CONTROL # 12
2-02 305 2 14450 5.6 807 3.8 548 94DCR 1896C
3-04 305 2 18960 4.5 856 3.8 725 96DCR 2377C
4-10 277 2 18850 5.6 1064 3.8 711 93DCR 2460C
5-09 305 2 19230 5.4 1046 3.9 749 96DCR 2592C
305 2X ME AVG 5L 18372M 945F 697P 2382C
PPA -3441M -133F -86P / YD -3445M -97F -86P
CDCB GPTA 05/05/2020 5RECS 83%R 9%ILE
-1909M 0.27% -41F 0.12% -47P -221CM\$ -236NM\$ -271FM\$
0.7PL -0.4LIV 1.3DPR 2.3CCR -0.3HCR 3.06SCS -171GM\$
-0.2MFV -0.1DAB -0.2KET 1.2MAS 0.7MET 0.2RPL -0.25HTI
AJCA 05/05/2020 GPTAT 82%R 0.9 GJUI 13.1
GJPI 77%R -76

TOWER VUE PRIME TEQUILA-ET

USA 114816452 GTHD BBR 100 JH1F 76JE156
CDCB GPTA 04/01/2020 5198DAUS 1478HRDS 8%RIP
99%R -2087M 0.22% -59F 0%ILE
99%R 0.09% -59P -607CM\$ -605NM\$ -606FM\$ -600GM\$
-3.8PL -4.6LIV -3.2DPR -4.7CCR -2.3HCR 3.38SCS
0.0MFV -0.4DAB -0.3KET -1.4MAS 0.7MET 0.3RPL -4.21HTI
AJCA 04/01/2020 3499DAUS
GPTAT 99%R 1.1 GJUI 12.1 GJPI 99%R -208

ARETHUSA RESPONSE VIEW-ET

92%
USA 116023021 GI BBR 100 JH1F
TATTOO AF48 / AF48
DHIA HERD # 52-21-0048 CONTROL # 48
2-04 305 2 13660 5.1 690 3.7 504 92DCR 1743C
3-03 290 2 16400 4.4 726 3.5 566 95DCR 1944C
4-03 305 2 18230 5.3 974 3.6 662 98DCR 2289C
6-04 305 2 20110 5.8 1163 3.7 749 97DCR 2591C
305 2X ME AVG 5L 17906M 938F 643P 2223C
PPA -2845M -89F -68P / YD -3474M -107F -84P
CDCB GPTA 05/05/2020 5RECS 75%R 8%ILE
-1525M 0.19% -36F 0.12% -33P -227CM\$ -244NM\$ -283FM\$
0.0PL -0.5LIV 1.4DPR 2.3CCR -0.2HCR 3.19SCS -180GM\$
-0.1MFV -0.3DAB -0.5KET -0.2MAS 0.4MET 0.2RPL -3.07HTI
AJCA 05/05/2020 GPTAT 67%R 0.0 GJUI 2.0
GJPI 66%R -81

SIRE: HOLLYLANE R RESPONSE-ET GJPI -172 1%ILE

54 APPRAISED SISTERS: 38 EXCELLENT, 16 VERY GOOD

SISTER(S):

ELLIOTTS GOLDEN VISTA-ET 95%
5-02 305 2 20250 5.5 1105 4.0 800 95DCR 2769C
ARETHUSA PRIMETIME DEJA VU-ET 95%
5-00 305 2 20000 5.0 996 3.8 763 96DCR 2640C
ARETHUSA VERONICAS DASHER-ET 95%
7-04 305 3 27720 5.9 1643 3.6 1007 90DCR 3482C
ARETHUSA VERONICAS COMET-ET 95%
2-02 305 2 20500 4.3 879 3.6 743 0DCR 2437C
ARETHUSA RESPONSE VIVID-ET 96%
6-00 305 2 22670 6.5 1482 3.5 790 97DCR 2730C

NEXT DAM:

HURONIA CENTURION VERONICA 20J 97%
6-08 365 2 24442 5.6 1380 3.9 955 DHIR 3306C
WINNER 2015 GREAT COW CONTEST
2004 NATIONAL GRAND CHAMPION
SUPREME CHAMPION, 2006 WORLD DAIRY EXPO
SIRE: SOONER CENTURION-ET GJPI -71 3%ILE

4TH DAM:

GENESIS RENAISSANCE VIVIANNE VG 87 (CAN)
5-00 305 2 12110 4.2 514 3.8 461 CAN 1464C
7 STAR BROOD COW IN CANADA, SEPTEMBER 2012



ARETHUSA TEQUILA VISION

Excellent-95%
Dam of Lot 83



ARETHUSA PRIMETIME DEJA VU-ET

Excellent-95%
Sister to the Grandam of Lot 83



HURONIA CENTURION VERONICA 20J

Excellent-97%
Great-Grandam of Lot 83



Arethusa Colton Carmello-ETS-Twin

ARETHUSA FARM BREEDER & OWNER
LITCHFIELD, CT

BORN 03/01/2018 PO
FEMALE EFI 5.5% AMERICAN ID 345 / 345

PROJECTED TO 22171--1311--734 ME AT 2-0

PA -1950M -42F -53P
-270CM\$ -275NM\$ -291FMS
-0.2PL 1.5DPR 1.8CCR 0.1HCR 3.13SCS
PA TYPE 0.9 JPI 44%R -87

FRESH: 03/02/2020
BRED: 04/30/2020 DUE: 02/03/2021 TO
GUIMO JOEL-ET
JECAN000106797223 200JE384
CDCB GPTA 04/01/2020 3298DAUS 802HRDS 12%RIP
99%R -1583M 0.08% -60F 2%ILE
99%R 0.08% -42P -369CM\$ -372NM\$ -383FMS -308GMS
-1.6PL -0.5LIV 0.2DPR 0.2CCR 1.0HCR 3.27SCS
AJCA 04/01/2020 723DAUS
GPTAT 98%R 1.1 GJUI 14.8 GJPI 97%R -112

JR 2-YEAR-OLD

BROTHER(S):
ELLIOTTS ACTION CAYENNE-ET AT ST GENETICS

SISTER(S):
ELLIOTTS GOLD CONFETTI 92%
3-00 305 2 16780 5.7 956 3.9 652 96DCR 2257C
ELLIOTTS COSMO ACTION-ET 93%
3-04 305 2 23470 5.4 1260 3.6 839 86DCR 2901C
ELLIOTTS CORONA ACTION-ET 91%
2-03 305 2 16160 4.2 674 3.4 552 96DCR 1842C
ELLIOTTS EXCITING CABERNET-ET 91%
6-00 305 2 20560 4.5 923 3.4 700 96DCR 2418C
ELLIOTTS EXCITING CHABLIS-ET 90%
4-10 305 2 18320 6.3 1155 3.9 710 95DCR 2457C
ELLIOTTS EXCITING CHAMBORD-ET 90%
2-04 305 3 17020 6.2 1047 3.6 606 82DCR 2095C
ELLIOTTS EXCITING CHAMPAGNE-ET 85%
4-11 305 2 21250 5.4 1144 3.8 817 98DCR 2827C
ELLIOTTS BLACKSTONE CHARLOTTE-ET 94%
5-02 305 2 23600 6.2 1454 3.6 844 95DCR 2918C
1ST 5-YEAR-OLD, 2017 ROYAL AG WINTER FAIR
RESERVE GRAND CHAMPION, 2017 WORLD DAIRY EXPO
ELLIOTTS FAXON COMICAL-ET 91%
4-01 305 2 17880 4.8 855 3.6 644 98DCR 2227C
ARETHUSA COMETS CAPRI 93%

SIRE:
CHILLI ACTION COLTON-ET
USA 066738335 GT50K BBR 100 JH1F 7JE1088
CDCB GPTA 04/01/2020 2798DAUS 861HRDS 28%RIP
99%R -1763M 0.29% -28F 5%ILE
99%R 0.11% -44P -179CM\$ -188NM\$ -214FMS -142GMS
-0.7PL 1.4LIV 0.6DPR 0.2CCR 0.3HCR 3.19SCS
0.0MFV 0.1DAB 0.2KET 1.3MAS 0.0MET 0.0RPL 2.97HTI
AJCA 04/01/2020 1540DAUS
GPTAT 98%R 1.5 GJUI 14.2 GJPI 96%R -63

DAM:
ARETHUSA VERONICAS COMET-ET
USA 114891985 GI BBR 100 JH1F
TATTOO AF09 / AF09
DHIA HERD # 16-06-0456 CONTROL # 1516
2-02 305 2 20500 4.3 879 3.6 743 ODCR 2437C
3-07 305 2 18100 6.0 1077 3.6 652 91DCR 2254C
4-06 305 2 19970 6.5 1292 3.6 710 96DCR 2454C
6-01 305 2 17290 6.3 1087 3.5 599 94DCR 2070C
7-05 305 2 19230 5.5 1063 3.2 623 96DCR 2151C
305 2X ME AVG 5L 20394M 1152F 718P 2444C
4-00 91% 4-06 93% 6-02 94% 7-08 95%
ST SR DF RA RW RL FA FU RH RUW UC UD TP TL RTR RTS
46 37 45 28 47 24 34 38 50 48 40 27 24 30
PPA -857M 33F -13P / YD -3434M -77F -97P
CDCB GPTA 05/05/2020 5RECS 88%R 4%ILE
-2136M 0.25% -56F 0.08% -62P -360CM\$ -361NM\$ -367FMS
0.4PL 0.9LIV 2.3DPR 3.3CCR -0.2HCR 3.07SCS -267GMS
-0.1MFV -0.2DAB -0.4KET 0.0MAS 0.8MET 0.1RPL -2.07HTI
AJCA 05/05/2020 GPTAT 82%R 0.2 GJUI 5.2
GJPI 80%R-111

GRAND CHAMPION, 2010 ROYAL WINTER FAIR
RES. GRAND CHAMPION, 2009 ROYAL WINTER FAIR
ABA RESERVE ALL-AMERICAN AGED COW, 2011
NOMINATED ABA ALL-AMERICAN SR 3-YEAR-OLD, 2009

FOREST GLEN AVERY ACTION-ET
USA 111023978 GTHD BBR 100 JH1F 7JE590
CDCB GPTA 04/01/2020 23913DAUS 2793HRDS 4%RIP
99%R -889M -0.02% -47F 5%ILE
99%R 0.00% -33P -178CM\$ -168NM\$ -146FMS -107GMS
1.3PL 3.9LIV 2.1DPR 1.8CCR 2.2HCR 3.00SCS
0.1MFV 0.4DAB 0.6KET 3.2MAS 0.0MET -0.1RPL 9.08HTI
AJCA 04/01/2020 12211DAUS
GPTAT 99%R 0.6 GJUI 5.4 GJPI 99%R -31

FAMILY HILL CONNECTION CHILLI-ET 91%
USA 114535186 GT3K BBR 100 JH1F
TATTOO / F950
DHIA HERD # 51-09-0284 CONTROL # 950
2-04 266 2 17560 7.6 1335 4.0 694 89DCR 2403C
3-04 365 2 27470 6.3 1740 3.8 1038 DHIR 3592C
305 2X ME AVG 1L 23610M 1760F 934P 3234C
CDCB GPTA 05/05/2020 ORECS 90%R 15%ILE
-1836M 0.31% -28F 0.15% -39P -116CM\$ -142NM\$ -201FMS
0.1PL 0.4LIV 1.7DPR 2.2CCR -0.1HCR 2.95SCS -73GMS
-0.1MFV -0.1DAB -0.4KET 1.0MAS 0.6MET 0.2RPL 0.12HTI
AJCA 05/05/2020 GPTAT 86%R 0.8 GJUI 8.4
GJPI 85%R -38

PIEDMONT NADINE FUROR
JECAN000010030510 GTHD BBR 100 JH1F 11JE671
CDCB GPTA 04/01/2020 2470DAUS 949HRDS 4%RIP
99%R -3049M 0.39% -76F 1%ILE
99%R 0.16% -83P -536CM\$ -547NM\$ -576FMS -441GMS
0.3PL 1.0LIV 2.2DPR 3.5CCR -0.5HCR 3.05SCS
-0.1MFV -0.3DAB -0.6KET 0.6MAS 1.0MET 0.3RPL -1.54HTI
AJCA 04/01/2020 1306DAUS
GPTAT 99%R -0.6 GJUI 1.3 GJPI 97%R -159

HURONIA CENTURION VERONICA 20J 97%
JECAN000010206465 GI BBR 100 JH1F
TATTOO UZA / 20J
DHIA HERD # 16-06-0456 CONTROL # 10104
2-00 305 2 17630 5.5 977 4.1 715 ODCR 2476C
2-11 305 2 22610 5.1 1142 4.1 928 ODCR 3119C
4-09 305 2 21350 5.6 1205 3.9 835 97DCR 2890C
6-08 305 2 20820 5.5 1147 3.8 794 96DCR 2747C
365 2 24442 5.6 1380 3.9 955 DHIR 3306C
8-06 305 2 18810 5.8 1089 3.9 732 96DCR 2534C
10-04 305 2 21270 5.0 1058 3.6 767 95DCR 2652C
11-09 305 2 19020 5.4 1024 3.5 673 96DCR 2326C
305 2X ME AVG 7L 21014M 1145F 815P 2807C
CDCB GPTA 05/05/2020 ORECS 96%R 6%ILE
-1978M 0.26% -45F 0.13% -48P -297CM\$ -312NM\$ -348FMS
-1.2PL 0.8LIV 2.3DPR 3.3CCR -0.6HCR 3.14SCS -212GMS
-0.1MFV -0.1DAB -0.3KET 0.3MAS 0.8MET 0.1RPL -0.97HTI
AJCA 05/05/2020 GPTAT 94%R -0.1 GJUI 3.0
GJPI 93%R -85

WINNER 2015 GREAT COW CONTEST
2004 NATIONAL GRAND CHAMPION
SUPREME CHAMPION, 2006 WORLD DAIRY EXPO
SIRE: SOONER CENTURION-ET GJPI -71 3%ILE

SISTER(S):
HURONIA VISION VICTORIA 28K 90%
3-00 305 2 15070 4.7 705 3.7 564 93DCR 1910C
HURONIA CENTURION VERA-ET 85%
HURONIA RESPECT VIVIANNA ET -981 87%
6-05 305 2 19520 5.5 1065 3.6 703 97DCR 2431C

NEXT DAM:
GENESIS RENAISSANCE VIVIANNE VG 87 (CAN)
5-00 305 2 12110 4.2 514 3.8 461 CAN 1464C
7 STAR BROOD COW IN CANADA, SEPTEMBER 2012
SIRE: HOLLYLANE RENAISSANCE JPI -118 0%ILE

4TH DAM:
GENESIS JUNO VIRGINIA SUP-EX 92-6E (CAN)
3-02 305 2 20434 5.9 1200 3.9 803 CAN 2780C

NEXT 4 DAMS ARE EXCELLENT



ELLIOTTS BLACKSTONE CHARLOTTE-ET

Excellent-94%
Sister to Lot 84



ELLIOTTS FAXON COMICAL-ET

Excellent-91%
Sister to Lot 84



ARETHUSA VERONICAS COMET-ET

Excellent-95%
Dam of Lot 84



HURONIA CENTURION VERONICA 20J

Excellent-97%
Grandam of Lot 84



SOUTH MOUNTAIN RINGMSTR JUSTIFY, E-92%
Grandam of Lot 85

85

Arethusa Game Changer Jill

JE840003143030517

BORN 01/27/2018 PO
FEMALE EFI 3.8% AMERICAN ID 342 / 342

ARETHUSA FARM
LITCHFIELD, CT

BREEDER & OWNER

PROJECTED TO 15216--728--564 ME AT 1-11

PA -1730M -74F -57P
-528CM\$ -514NM\$ -489FM\$
-1.3PL 1.3DPR 1.0CCR 0.8HCR 3.25SCS
PA TYPE 0.2 JPI 32%R -147

TOWER VUE PRIME TEQUILA-ET
USA 114816452 GTHD BBR 100 JH1F 76JE156
CDCB GPTA 04/01/2020 5198DAUS 1478HRDS 8%RIP
99%R -2087M 0.22% -59F 0%ILE
99%R 0.09% -59P -607CM\$ -605NM\$ -606FM\$ -600GM\$
-3.8PL -4.6LIV -3.2DPR -4.7CCR -2.3HCR 3.38SCS
0.0MFV -0.4DAB -0.3KET -1.4MAS 0.7MET 0.3RPL -4.21HTI
AJCA 04/01/2020 3499DAUS
GPTAT 99%R 1.1 GJUI 12.1 GJPI 99%R -208

PAYNESIDE WEDDING CRASHER EX 93-3E (CAN)
JECAN000011072293 GT TATTOO BBS / 15X
4-02 305 2 20332 4.7 964 3.9 785 CAN 2634C
5-02 305 2 22698 4.7 1069 3.7 840 CAN 2876C
CDCB GPTA 04/01/2020 ORECS 82%R 4%ILE
-1421M 0.06% -57F 0.03% -47P -376CM\$ -366NM\$ -347FM\$
-0.3PL 0.1LIV 3.0DPR 3.8CCR 2.3HCR 3.11SCS -248GM\$
-0.2MFV -0.3DAB -1.1KET 0.8MAS 0.5MET 0.3RPL -2.98HTI
AJCA 04/01/2020 PTAT 38%R 0.0 GJUI -1.9
GJPI 76%R-104

FRESH: 01/10/2020
BRED: 03/26/2020 DUE: 12/30/2020 TO
GUIMO JOEL-ET
JECAN000106797223 200JE384
CDCB GPTA 04/01/2020 3298DAUS 802HRDS 12%RIP
99%R -1583M 0.08% -60F 2%ILE
99%R 0.08% -42P -369CM\$ -372NM\$ -383FM\$ -308GM\$
-1.6PL -0.5LIV 0.2DPR 0.2CCR 1.0HCR 3.27SCS
AJCA 04/01/2020 723DAUS
GPTAT 98%R 1.1 GJUI 14.8 GJPI 97%R -112

SR 2-YEAR-OLD



JUSTINES VINDICATION JUSTICE
Excellent-90%
Great-Grandam of Lot 85



JULIANNAS DELUXE JUSTINE-ET
Excellent-93%
Fourth Dam of Lot 85

SIRE:
PAYNESIDE GAME CHANGER
JECAN000011830110 GT99K BBR 100 JH1F 94JE4029
CDCB GPTA 04/01/2020 80DAUS 52HRDS 68%RIP
88%R -1829M 0.12% -66F 1%ILE
88%R 0.05% -58P -549CM\$ -535NM\$ -512FM\$ -450GM\$
-2.4PL -1.1LIV 0.7DPR 0.4CCR 0.5HCR 3.40SCS
-0.1MFV -0.3DAB -0.8KET -0.6MAS 0.6MET 0.2RPL -4.08HTI
AJCA 04/01/2020 24DAUS
GPTAT 78%R 0.5 GJUI 5.9 GJPI 80%R -163

DAM:
ARETHUSA IMPRESSION JOELLE-ET
USA 118744089 TATTOO A065 / A065
DHIA HERD # 16-06-0456 CONTROL # 650
1-11 235 2 11980 4.2 504 3.5 414 92DCR 1379C
2-10 305 2 21080 4.7 999 3.5 729 98DCR 2519C
4-04 283 2 19600 4.4 870 3.7 732 97DCR 2408C
5-04 305 2 21130 4.1 876 3.6 763 98DCR 2460C
305 2X ME AVG 4L 21465M 936F 760P 2523C

2-04 86% 2-11 88% 4-09 90% 5-05 91%
ST SR DF RA RW RL FA FU RH RUW UC UD TP TL RTR RTS
42 38 42 22 42 25 26 38 42 43 38 22 37 29 26 32
PPA -3215M -207F -121P / YD -3196M -177F -113P
CDCB PTA 04/01/2020 4RECS 55%R 1%ILE
-1630M -0.02% -82F 0.02% -56P -507CM\$ -493NM\$ -465FM\$
-0.2PL 1.0LIV 1.9DPR 1.6CCR 1.1HCR 3.10SCS -398GM\$
-0.1MFV -0.1DAB -0.4KET 1.0MAS 0.8MET 0.3RPL 0.25HTI
AJCA 04/01/2020 PTAT 49%R -0.2 JUI -0.3
JPI 48%R-130

SISTER(S):
ARETHUSA IMPRESSION JUNO-ET 93%
5-03 305 2 22280 4.3 959 3.6 797 98DCR 2639C
ARETHUSA IMPRESSION JUSTINE-ET 91%
3-08 286 2 17510 4.3 757 3.6 624 97DCR 2076C

ROCK ELLA IMPRESSION-ET
JECAN000011227649 GT50K BBR 100 JH1F 250JE3285
CDCB GPTA 04/01/2020 731DAUS 334HRDS 7%RIP
98%R -1730M 0.00% -84F 1%ILE
98%R 0.00% -64P -513CM\$ -490NM\$ -442FM\$ -394GM\$
0.2PL 1.3LIV 1.8DPR 1.6CCR 1.7HCR 3.16SCS
-0.1MFV 0.0DAB -0.6KET 1.2MAS 1.1MET 0.3RPL 0.91HTI
AJCA 04/01/2020 629DAUS
GPTAT 97%R 0.3 GJUI 3.9 GJPI 94%R -141

SOUTH MOUNTAIN RINGMSTR JUSTIFY 92%
USA 116383422 GT8K BBR 100 JH1F
TATTOO E235 / E235
DHIA HERD # 16-06-0456 CONTROL # 2350
2-02 305 2 17550 6.4 1129 3.4 595 91DCR 2055C
3-04 305 2 18980 4.9 935 3.7 710 97DCR 2456C
4-07 305 2 21830 5.9 1298 3.6 778 97DCR 2690C
305 2X ME AVG 4L 20069M 1174F 716P 2477C
PPA -1999M -61F -40P / YD -3158M -108F -82P
CDCB GPTA 05/05/2020 4RECS 82%R 4%ILE
-1707M 0.15% -54F 0.09% -45P -361CM\$ -370NM\$ -391FM\$
-0.6PL 0.7LIV 1.9DPR 1.7CCR 0.6HCR 3.03SCS -289GM\$
-0.1MFV -0.1DAB -0.2KET 0.9MAS 0.5MET 0.2RPL 0.16HTI
AJCA 05/05/2020 GPTAT 80%R -1.0 GJUI -4.3
GJPI 75%R -91

2ND SR 3-YEAR-OLD, 2012 ROYAL WINTER FAIR
INTERMEDIATE CHAMPION, 2012 NEW YORK SPRING SHOW
1ST SR 2-YEAR-OLD, 2011 NEW YORK SPRING SHOW
SIRE: FAMILY HILL RINGMASTER GJPI -123 2%ILE

NEXT DAM:
JUSTINES VINDICATION JUSTICE 90%
5-01 305 2 19150 5.1 984 3.6 696 98DCR 2407C
SIRE: VINDICATION GJPI -76 2%ILE

4TH DAM:
JULIANNAS DELUXE JUSTINE-ET 93%
3-01 305 2 22840 4.7 1080 3.5 799 86DCR 2762C



HURONIA CENTURION VERONICA 20J, E-97%
Great-Grandam of Lot 86

86

Ratliff Astro Viva La Vida

JE840003148798354

RON & CHRISTY RATLIFF, TRUSTEE BREEDER & OWNER
GARNETT, KS

BORN 01/10/2018 PO
FEMALE EFI 5.5% AMERICAN ID 1503 / 1503

PA -1924M -58F -51P
-418CM\$ -423NM\$ -440FM\$
-1.5PL 0.9DPR 0.7CCR -0.9HCR 3.22SCS
PA TYPE 0.5 JPI 31%R -127

FRESH: 04/30/2020
SELLING OPEN

NOMINATED FOR 2021 NATIONAL JERSEY JUG FUTURITY

SR. 2-YEAR-OLD

SIRE:
RATLIFF APPLE JACK ASTRO-ET
JE840003132072905 GT45K BBR 100 JH1F 16JE5025
CDCB GPTA 05/05/2020 0%RIP
78%R -1591M 0.16% -45F 3%ILE
78%R 0.08% -42P -312CM\$ -317NM\$ -332FM\$ -203GM\$
-1.4PL -2.3LIV 2.6DPR 2.5CCR -0.2HCR 3.16SCS
-0.2MFV -0.3DAB -0.3KET 0.5MAS -0.2MET 0.0RPL -2.94HTI
AJCA 05/05/2020 ODAUS
GPTAT 79%R 0.5 GJUI 8.0 GJPI 74%R -90

DAM:
SHERONA TEQUILA VISA
USA 118704429 TATTOO / SH64
DHIA HERD # 48-14-0191 CONTROL # 64
1-11 302 2 14420 5.8 834 4.0 584 95DCR 2022C
2-10 305 2 17480 5.4 941 4.2 732 95DCR 2525C
305 2X ME AVG 3L 17042M 882F 694P 2338C

2-01 88% 3-02 90%
ST SR DF RA RW RL FA FU RH RUW UC UD TP TL RTR RTS
33 34 37 23 31 32 24 36 40 38 36 38 32 18 34 36

PPA -5446M -190F -128P / YD -5144M -162F -126P
CDCB PTA 04/01/2020 3RECS 56%R 1%ILE
-2256M 0.21% -70F 0.12% -60P -523CM\$ -528NM\$ -547FM\$
-1.5PL -1.4LIV -0.9DPR -1.2CCR -1.6HCR 3.28SCS -487GM\$
0.0MFV -0.2DAB -0.2KET 0.0MAS 0.6MET 0.2RPL -0.83HTI
AJCA 04/01/2020 PTAT 49%R 0.4 JUI 10.0
JPI 48%R-163

SISTER(S):
RATLIFF APPLEJACK VIV-ET SELLING AS LOT 55

STEINHAUERS IATOLA APPLEJACK
USA 115488982 GT50K BBR 100 JH1F 11JE968
CDCB GPTA 04/01/2020 3488DAUS 520HRDS 6%RIP
99%R -917M 0.10% -24F 4%ILE
99%R 0.06% -21P -227CM\$ -230NM\$ -244FM\$ -98GM\$
-3.0PL -5.3LIV 2.6DPR 3.3CCR 1.4HCR 3.32SCS
-0.5MFV -0.5DAB -0.2KET -0.8MAS -0.7MET -0.2RPL -9.28HTI
AJCA 04/01/2020 1853DAUS
GPTAT 99%R 0.9 GJUI 7.5 GJPI 99%R -58

RATLIFF PRICE ALICIA 95%
USA 114215765 GI BBR 100 JH1F
TATTOO CK / 337
DHIA HERD # 48-14-0191 CONTROL # 367
3-05 305 2 20880 4.9 1014 3.6 760 96DCR 2628C
4-07 295 2 17260 4.8 833 3.9 667 94DCR 2259C
5-10 256 2 16930 4.7 797 3.7 626 92DCR 2143C
6-08 237 2 13440 5.9 788 4.4 596 91DCR 2066C
305 2X ME AVG 5L 18479M 930F 712P 2446C
PPA -3794M -125F -97P / YD -4490M -152F -132P
CDCB GPTA 05/05/2020 5RECS 90%R 2%ILE
-2295M 0.21% -72F 0.06% -72P -457CM\$ -453NM\$ -444FM\$
0.1PL 0.4LIV 3.2DPR 2.6CCR 1.0HCR 2.94SCS -330GM\$
-0.1MFV -0.1DAB -0.4KET 1.7MAS 0.7MET 0.3RPL 1.44HTI
AJCA 05/05/2020 GPTAT 85%R -0.1 GJUI 7.9
GJPI 80%R-127

TOWER VUE PRIME TEQUILA-ET
USA 114816452 GTHD BBR 100 JH1F 76JE156
CDCB GPTA 04/01/2020 5198DAUS 1478HRDS 8%RIP
99%R -2087M 0.22% -59F 0%ILE
99%R 0.09% -59P -607CM\$ -605NM\$ -606FM\$ -600GM\$
-3.8PL -4.6LIV -3.2DPR -4.7CCR -2.3HCR 3.38SCS
0.0MFV -0.4DAB -0.3KET -1.4MAS 0.7MET 0.3RPL -4.21HTI
AJCA 04/01/2020 3499DAUS
GPTAT 99%R 1.1 GJUI 12.1 GJPI 99%R -208

ARETHUSA GOLD VENUS-ET 94%
USA 117217373 TATTOO AF93 / AF93
DHIA HERD # 48-14-0191 CONTROL # 192
4-00 305 2 14920 5.2 770 3.9 577 57DCR 1997C
5-01 305 2 19270 5.6 1079 3.9 747 95DCR 2585C
6-02 305 2 21550 5.3 1137 3.9 848 95DCR 2936C
305 2X ME AVG 3L 19188M 1033F 749P 2591C
PPA -5163M -182F -147P / YD -4296M -146F -124P
CDCB PTA 04/01/2020 5RECS 61%R 3%ILE
-2057M 0.15% -71F 0.07% -61P -411CM\$ -407NM\$ -404FM\$
0.5PL 1.9LIV 2.6DPR 1.8CCR -0.8HCR 3.21SCS -308GM\$
0.0MFV 0.0DAB -0.1KET 1.4MAS 0.6MET 0.1RPL 2.59HTI
AJCA 04/01/2020 PTAT 48%R -0.3 JUI 4.3
JPI 53%R-110
SIRE: TOP GENE GOLD ACTION-ET GJPI -151 1%ILE

NEXT DAM:
HURONIA CENTURION VERONICA 20J 97%
6-08 365 2 24442 5.6 1380 3.9 955 DHIR 3306C
2004 NATIONAL GRAND CHAMPION
SUPREME CHAMPION, 2006 WORLD DAIRY EXPO
SIRE: SOONER CENTURION-ET GJPI -71 3%ILE



ARETHUSA RESPONSE VIVID-ET
Excellent-96%
Sister to the Grandam of Lot 86



ARETHUSA PRIMETIME DEJA VU-ET
Excellent-95%
Sister to the Grandam of Lot 86



ARETHUSA VERONICAS COMET-ET
Excellent-95%
Sister to the Grandam of Lot 86

4TH DAM:
GENESIS RENAISSANCE VIVIANNE VG 87 (CAN)
5-00 305 2 12110 4.2 514 3.8 461 CAN 1464C
7 STAR BROOD COW IN CANADA, SEPTEMBER 2012

Ratliff Austin Peony

JE840003148798346

BORN 12/06/2017 PO
FEMALE EFI 4.7% AMERICAN ID 1495 / 1495

RON & CHRISTY RATLIFF, TRUSTEE BREEDER & OWNER
GARNETT, KS



PA -2076M -67F -63P
-416CM\$ -415NM\$ -415FM\$
0.0PL 2.0DPR 2.6CCR 0.4HCR 3.00SCS
PA TYPE 0.0 JPI 32%R -116

FRESH: 03/09/2020
SELLING OPEN

60.8 LBS. MILK ON APRIL TEST
SCC: 13,000

NOMINATED FOR 2021 NATIONAL JERSEY JUG FUTURITY

SR 2-YEAR-OLD

BRIDON REMAKE COMERICA-ET
JECAN000008422994 GTHD BBR 100 JH1F 200JE131
CDCB GPTA 04/01/2020 5087DAUS 1635HRDS 4%RIP
99%R -2085M 0.24% -54F 1%ILE
99%R 0.04% -68P -573CM\$ -563NM\$ -543FM\$ -511GM\$
-3.6PL -2.9LIV -1.0DPR -1.6CCR -1.8HCR 3.03SCS
-0.2MFV -0.9DAB -0.8KET 2.7MAS 0.4MET 0.4RPL -2.00HTI
AJCA 04/01/2020 3338DAUS
GPTAT 99%R 0.3 GJUI 5.8 GJPI 97%R -174

RATLIFF PRICE ALICIA 95%
USA 114215765 GI BBR 100 JH1F
TATTOO CK / 337
DHIA HERD # 48-14-0191 CONTROL # 367
3-05 305 2 20880 4.9 1014 3.6 760 96DCR 2628C
4-07 295 2 17260 4.8 833 3.9 667 94DCR 2259C
5-10 256 2 16930 4.7 797 3.7 626 92DCR 2143C
6-08 237 2 13440 5.9 788 4.4 596 91DCR 2066C
305 2X ME AVG 5L 18479M 930F 712P 2446C
PPA -3794M -125F -97P / YD -4490M -152F -132P
CDCB GPTA 05/05/2020 5RECS 90%R 2%ILE
-2295M 0.21% -72F 0.06% -72P -457CM\$ -453NM\$ -444FM\$
0.1PL 0.4LIV 3.2DPR 2.6CCR 1.0HCR 2.94SCS -330GM\$
-0.1MFV -0.1DAB -0.4KET 1.7MAS 0.7MET 0.3RPL 1.44HTI
AJCA 05/05/2020 GPTAT 85%R -0.1 GJUI 7.9
GJPI 80%R -127

Selling as Lot 87

SIRE:
RATLIFF COMERICA AUSTIN-ET
USA 116642635 GT50K BBR 100 JH1F 16JE5019
CDCB GPTA 04/01/2020 27DAUS 15HRDS 0%RIP
88%R -2355M 0.26% -65F 2%ILE
89%R 0.07% -74P -440CM\$ -436NM\$ -427FM\$ -325GM\$
0.2PL 0.1LIV 2.5DPR 2.5CCR 0.9HCR 2.91SCS
-0.1MFV -0.3DAB -0.5KET 2.0MAS 0.7MET 0.4RPL 0.99HTI
AJCA 04/01/2020 18DAUS
GPTAT 83%R 0.0 GJUI 7.7 GJPI 81%R -116

BRIDON EXCITATION
JECAN000008572453 GT50K BBR 100 JH1F 200JE136
CDCB GPTA 04/01/2020 3080DAUS 977HRDS 5%RIP
99%R -1716M 0.11% -61F 2%ILE
99%R 0.03% -58P -417CM\$ -402NM\$ -373FM\$ -343GM\$
-0.3PL -0.2LIV -0.1DPR 2.1CCR 0.7HCR 3.19SCS
-0.3MFV -0.2DAB -0.8KET 2.2MAS 0.6MET 0.3RPL -0.68HTI
AJCA 04/01/2020 2148DAUS
GPTAT 99%R 0.2 GJUI 8.3 GJPI 96%R -125

DAM:
RATLIFF EXCITATION PETUNIA-ET
JE840003125089305
DHIA HERD # 35-56-1566 CONTROL # 1144

1-10 305 2 17900 5.0 894 3.8 678 94DCR 2346C
4-06 305 2 15220 4.8 725 4.1 625 97DCR 2031C
305 2X ME AVG 3L 18202M 902F 715P 2426C

2-00 88% 3-04 91%
ST SR DF RA RW RL FA FU RH RUW UC UD TP TL RTR RTS
47 28 45 23 42 36 35 45 42 43 29 30 27 25 36 33

RATLIFF MINISTER PORSCHA-ET 95%
USA 116498535 GI BBR 100 JH1F
TATTOO CK / 705
DHIA HERD # 48-14-0191 CONTROL # 815
2-00 305 2 17280 5.6 968 3.7 646 95DCR 2235C
3-02 302 2 21000 5.5 1164 3.8 791 93DCR 2373C
4-02 305 2 20530 5.5 1126 3.9 806 95DCR 2790C
5-05 293 2 26690 5.6 1500 3.8 1017 95DCR 3519C
6-05 305 2 24520 5.1 1239 3.8 925 95DCR 3200C
8-03 305 2 24140 5.5 1339 3.7 890 95DCR 3078C
9-06 305 2 19360 6.1 1176 3.9 753 95DCR 2606C
305 2X ME AVG 7L 22510M 1259F 862P 2982C
PPA -1482M 20F -7P / YD -3231M -76F -76P
CDCB GPTA 05/05/2020 5RECS 81%R 5%ILE
-2008M 0.26% -48F 0.12% -50P -317CM\$ -333NM\$ -370FM\$
-0.2PL 0.1LIV 3.0DPR 3.2CCR -1.1HCR 2.99SCS -231GM\$
0.0MFV -0.1DAB -0.4KET 0.8MAS 0.4MET 0.2RPL 0.70HTI
AJCA 05/05/2020 GPTAT 75%R -0.6 GJUI 2.4
GJPI 72%R -98



RATLIFF EXCITATION PETUNIA-ET
Excellent-91%
Dam of Lot 87
Sister to the Dam of Lot 88

PPA -3824M -178F -99P / YD -3838M -173F -105P
CDCB PTA 04/01/2020 3RECS 55%R 3%ILE
-1796M 0.09% -69F 0.08% -51P -392CM\$ -394NM\$ -402FM\$
-0.2PL 0.0LIV 1.5DPR 2.7CCR -0.2HCR 3.09SCS -306GM\$
-0.1MFV -0.2DAB -0.6KET 1.4MAS 0.5MET 0.2RPL 0.08HTI
AJCA 04/01/2020 PTAT 50%R 0.0 JUI 9.1
JPI 48%R -116
7TH MILKING YEARLING, 2016 ALL AMERICAN SHOW

5TH LIFETIME CHEESE CLASS, 2015 ALL AMERICAN SHOW
5TH LIFETIME CHEESE CLASS, 2015 INTERNATIONAL JERSEY SHOW
GRAND CHAMPION, 2014 KANSAS STATE FAIR
6TH 4-YEAR-OLD, 2013 ALL AMERICAN JERSEY SHOW
2ND 4-YEAR-OLD, 2013 INTERNATIONAL JERSEY SHOW
GRAND CHAMPION, 2013 KANSAS STATE FAIR
RES INTERMEDIATE CHAMPION, 2012 ALL AMERICAN SHOW
5TH SR 2-YEAR-OLD, 2011 ALL AMERICAN JERSEY SHOW
3RD SR 2-YEAR-OLD, 2011 CENTRAL NATIONAL
SIRE: SELECT-SCOTT MINISTER-ET GJPI -145 2%ILE

SISTER(S):
RATLIFF DUALLY PARIS 91%
3-06 305 2 18580 6.2 1159 4.0 744 95DCR 2576C
RATLIFF COMERICA PEPSI 85%
1-11 305 2 15630 6.1 948 3.7 582 94DCR 2013C
RATLIFF EXCITATION PANSY-ET 90%
1-11 305 2 16850 5.4 918 3.8 644 93DCR 2228C
RATLIFF APPLEJACK PENNY 89%
1-11 281 2 16160 5.0 802 3.7 592 89DCR 2047C
RATLIFF EXCITATION PRECIOUS-ET 87%
RATLIFF EXCITATION PRICILLA-ET 91%
2-03 305 2 18080 5.6 1004 3.8 686 94DCR 2373C
RATLIFF EXCITATION PARADISE-ET 89%
2-00 305 2 18140 5.5 1002 3.6 649 94DCR 2244C
RATLIFF COLTON PAXTON-ET 84%
RATLIFF ASTRO PRIZE SELLING AS LOT 67
RATLIFF CITATION A PAULA-ET SELLING AS LOT 63
RATLIFF CITATION A PURPLE-ET SELLING AS LOT 64
RATLIFF CITATION A PAMELA-ET SELLING AS LOT 60
RATLIFF CITATION A PANTHER-ET SELLING AS LOT 59
RATLIFF JOEL PEBBLES-ET SELLING AS LOT 55
RATLIFF JOEL PARSLEY-ET SELLING AS LOT 53
RATLIFF JOEL PRICELESS-ET SELLING AS LOT 52
RATLIFF MATT PEGGY-ET SELLING AS LOT 21
RATLIFF MATT PRINCESS-ET SELLING AS LOT 7

SISTER(S):
RATLIFF IMPERIAL PENNY 88%
3-00 305 2 16670 4.2 697 3.7 610 94DCR 1962C
RATLIFF F PRIZE PRECIOUS 93%
8-10 305 2 16180 5.6 907 4.4 709 97DCR 2439C
RATLIFF TREAT PAIGE 90%
3-11 283 2 16650 5.1 845 3.5 584 94DCR 2018C



RATLIFF MISTER T PATCHES
Excellent-93%
Great-Grandam of Lots 87 & 88

NEXT DAM:
RATLIFF MISTER T PATCHES 93%
7-07 305 2 22530 5.0 1121 3.5 795 93DCR 2748C
SIRE: OSBS MISTER T GJPI -73 2%ILE



RATLIFF HERMITAGE PENELOPE
Excellent-91%
Fourth Dam of Lots 87 & 88

4TH DAM:
RATLIFF HERMITAGE PENELOPE 91%
3-05 305 2 15410 4.9 749 3.7 575 DHIA 1870C
4TH, 1997 NATIONAL JERSEY JUG
RESERVE GRAND CHAMPION, 1997 KANSAS STATE FAIR



Ratliff Showdown Peppy-ET



JE840003145829769

RON & CHRISTY RATLIFF, TRUSTEE BREEDER & OWNER
GARNETT, KS

BORN 12/05/2017
DHIA HERD # 48-14-0191 CONTROL # 1461
FEMALE EFI 5.7% AMERICAN ID 1461 / 1461

2-00 109 2 6494 4.6 301 3.9 251 RIP

PPA -1878M -91F -32P / YD -2568M -175F -49P
CDCB PTA 04/01/2020 1RECS 44%R 8%ILE
-1505M 0.16% -42F 0.10% -35P -231CM\$ -244NM\$ -277FM\$
-0.8PL 1.1LIV 1.6DPR 1.9CCR -0.2HCR 3.10SCS -173GM\$
-0.1MFV -0.1DAB -0.2KET 1.2MAS 0.9MET 0.1RPL 0.76HTI
PA TYPE 0.0 JUI JPI 42%R -72

FRESH: 01/03/2020
SELLING OPEN

75.5 LBS. MILK ON MARCH TEST
SCC: 62,000

SR. 2-YEAR-OLD

DAUGHTER(S):
RATLIFF PERFECTO PHALLON SELLING AS LOT 12

SISTER(S):
RATLIFF ASTRO PARADISE SELLING AS LOT 46

SIRE:
RIVER VALLEY SPICE SHOWDOWN
JE84000312423904 GT80K BBR 100 JH1F 7JE5015
CDCB GPTA 04/01/2020 404DAUS 180HRDS 30%RIP
97%R -934M 0.14% -16F 10%ILE
97%R 0.10% -13P -55CM\$ -76NM\$ -125FM\$ -26GM\$
-1.0PL 1.4LIV 1.4DPR 1.1CCR 0.6HCR 3.13SCS
0.0MFV 0.0DAB 0.2KET 0.4MAS 1.1MET 0.1RPL 1.39HTI
AJCA 04/01/2020 292DAUS
GPTAT 95%R 0.3 GJUI -1.9 GJPI 91%R -28

DAM:
RATLIFF EXCITATION PRICILLA-ET
JE840003125089299 GT45K BBR 100 JH1F
DHIA HERD # 31-58-0033 CONTROL # 161
2-03 305 2 18080 5.6 1004 3.8 686 94DCR 2373C
3-03 305 2 15570 6.6 1034 4.4 682 95DCR 2364C
4-06 290 2 15460 4.9 757 3.7 578 101DCR 1999C
305 2X ME AVG 3L 17849M 1001F 705P 2439C

2-06 89% 3-04 90% 4-09 91%
ST SR DF RA RW RL FA FU RH RUW UC UD TP TL RTL RTS
44 43 42 22 40 23 32 45 43 39 36 29 26 28 34 33

PPA -3188M -96F -86P / YD -3411M -116F -94P
CDCB GPTA 05/05/2020 2RECS 81%R 3%ILE
-2075M 0.17% -68F 0.09% -58P -408CM\$ -413NM\$ -426FM\$
-0.5PL 0.8LIV 1.8DPR 2.8CCR -0.9HCR 3.06SCS -321GM\$
-0.2MFV -0.2DAB -0.6KET 1.9MAS 0.6MET 0.1RPL -0.08HTI
AJCA 05/05/2020 GPTAT 81%R -0.3 GJUI 6.5
GJPI 76%R-116
6TH SR 2-YEAR-OLD, 2017 SOUTHERN NATIONAL

SISTER(S):
RATLIFF DUALY PARIS 91%
3-06 305 2 18580 6.2 1159 4.0 744 95DCR 2576C
RATLIFF COMERICA PEPSI 85%
1-11 305 2 15630 6.1 948 3.7 582 94DCR 2013C
RATLIFF EXCITATION PANSY-ET 90%
1-11 305 2 16850 5.4 918 3.8 644 93DCR 2228C
RATLIFF APPLEJACK PENNY 89%
1-11 281 2 16160 5.0 802 3.7 592 89DCR 2047C
RATLIFF EXCITATION PETUNIA-ET 91%
1-10 305 2 17900 5.0 894 3.8 678 94DCR 2346C
RATLIFF EXCITATION PARADISE-ET 89%
2-00 305 2 18140 5.5 1002 3.6 649 94DCR 2244C
RATLIFF COLTON PAXTON-ET 84%
RATLIFF ASTRO PRIZE SELLING AS LOT 67
RATLIFF CITATION A PAULA-ET SELLING AS LOT 63
RATLIFF CITATION A PURPLE-ET SELLING AS LOT 64
RATLIFF CITATION A PAMELA-ET SELLING AS LOT 60
RATLIFF CITATION A PANTHER-ET SELLING AS LOT 59
RATLIFF JOEL PEBBLES-ET SELLING AS LOT 55
RATLIFF JOEL PARSLEY-ET SELLING AS LOT 53
RATLIFF JOEL PRICELESS-ET SELLING AS LOT 52
RATLIFF MATT PEGGY-ET SELLING AS LOT 21
RATLIFF MATT PRINCESS-ET SELLING AS LOT 7

HAWARDEN IMPULS PREMIER
USA 067107510 GT50K BBR 100 JH1C 29JE3756
CDCB GPTA 04/01/2020 7212DAUS 1165HRDS 5%RIP
99%R -1049M 0.24% -2F 25%ILE
99%R 0.14% -11P 138CM\$ 107NM\$ 36FM\$ 146GM\$
2.7PL 3.5LIV 3.1DPR 1.4CCR -0.5HCR 3.06SCS
0.0MFV 0.1DAB 0.6KET 1.1MAS 1.2MET 0.4RPL 3.79HTI
AJCA 04/01/2020 4054DAUS
GPTAT 99%R 0.4 GJUI -0.5 GJPI 99%R 21

SOUTH MOUNTAIN VOLTAGE SPICE-ET 95%
USA 116023133 GT3K BBR 100 JH1F

TATTOO E224 / E224
DHIA HERD # 33-87-0722 CONTROL # 728
4-01 257 2 10940 5.2 569 3.8 415 99DCR 1436C
5-01 305 2 16280 5.0 814 3.7 609 102DCR 2107C
7-00 305 2 16320 6.4 1051 3.7 604 102DCR 2089C
9-01 267 2 11210 5.7 638 3.8 428 101DCR 1481C
305 2X ME AVG 6L 15352M 840F 585P 2024C
PPA -2193M -38F -27P / YD -2957M -71F -68P
CDCB GPTA 05/05/2020 5RECS 88%R 5%ILE
-2096M 0.32% -41F 0.16% -47P -310CM\$ -332NM\$ -385FM\$
-2.3PL 0.0LIV 0.4DPR 0.7CCR -0.1HCR 3.12SCS -270GM\$
-0.1MFV -0.1DAB -0.2KET 0.3MAS 0.9MET 0.2RPL -0.75HTI
AJCA 05/05/2020 GPTAT 82%R 0.3 GJUI 4.1
GJPI 79%R-108

BRIDON EXCITATION
JECAN000008572453 GT50K BBR 100 JH1F 200JE136
CDCB GPTA 04/01/2020 3080DAUS 977HRDS 5%RIP
99%R -1716M 0.11% -61F 2%ILE
99%R 0.03% -58P -417CM\$ -402NM\$ -373FM\$ -343GM\$
-0.3PL -0.2LIV -0.1DPR 2.1CCR 0.7HCR 3.19SCS
-0.3MFV -0.2DAB -0.8KET 2.2MAS 0.6MET 0.3RPL -0.68HTI
AJCA 04/01/2020 2148DAUS
GPTAT 99%R 0.2 GJUI 8.3 GJPI 96%R -125

RATLIFF MINISTER PORSCHA-ET 95%

USA 116498535 GI BBR 100 JH1F
TATTOO CK / 705
DHIA HERD # 48-14-0191 CONTROL # 815
2-00 305 2 17280 5.6 968 3.7 646 95DCR 2235C
3-02 302 2 21000 5.5 1164 3.8 791 93DCR 2737C
4-02 305 2 20530 5.5 1126 3.9 806 95DCR 2790C
5-05 293 2 26690 5.6 1500 3.8 1017 95DCR 3519C
6-05 305 2 24520 5.1 1239 3.8 925 95DCR 3200C
8-03 305 2 24140 5.5 1339 3.7 890 95DCR 3078C
9-06 305 2 19360 6.1 1176 3.9 753 95DCR 2606C
305 2X ME AVG 7L 22510M 1259F 862P 2982C
PPA -1482M 20F -7P / YD -3231M -76F -76P
CDCB GPTA 05/05/2020 5RECS 81%R 5%ILE
-2008M 0.26% -48F 0.12% -50P -317CM\$ -333NM\$ -370FM\$
-0.2PL 0.1LIV 3.0DPR 3.2CCR -1.1HCR 2.99SCS -231GM\$
0.0MFV -0.1DAB -0.4KET 0.8MAS 0.4MET 0.2RPL 0.70HTI
AJCA 05/05/2020 GPTAT 75%R -0.6 GJUI 2.4
GJPI 72%R -98

5TH LIFETIME CHEESE CLASS, 2015 ALL AMERICAN SHOW
5TH LIFETIME CHEESE CLASS, 2015 INTERNATIONAL JERSEY SHOW

GRAND CHAMPION, 2014 KANSAS STATE FAIR
6TH 4-YEAR-OLD, 2013 ALL AMERICAN JERSEY SHOW
2ND 4-YEAR-OLD, 2013 INTERNATIONAL JERSEY SHOW
GRAND CHAMPION, 2013 KANSAS STATE FAIR
RES INTERMEDIATE CHAMPION, 2012 ALL AMERICAN SHOW
5TH SR 2-YEAR-OLD, 2011 ALL AMERICAN JERSEY SHOW
3RD SR 2-YEAR-OLD, 2011 CENTRAL NATIONAL

SIRE: SELECT-SCOTT MINISTER-ET GJPI -145 2%ILE
SISTER(S):
RATLIFF IMPERIAL PENNY 88%
3-00 305 2 16670 4.2 697 3.7 610 94DCR 1962C
RATLIFF F PRIZE PRECIOUS 93%
8-10 305 2 16180 5.6 907 4.4 709 97DCR 2439C
RATLIFF TREAT PAIGE 90%
3-11 283 2 16650 5.1 845 3.5 584 94DCR 2018C

NEXT DAM:
RATLIFF MISTER T PATCHES 93%
7-07 305 2 22530 5.0 1121 3.5 795 93DCR 2748C
SIRE: OSBS MISTER T GJPI -73 2%ILE

4TH DAM:
RATLIFF HERMITAGE PENELOPE 91%
3-05 305 2 15410 4.9 749 3.7 575 DHIA 1870C
4TH, 1997 NATIONAL JERSEY JUG
RESERVE GRAND CHAMPION, 1997 KANSAS STATE FAIR



RATLIFF EXCITATION PRICILLA-ET
Excellent-91%
Dam of Lot 88
Sister to the Dam of Lot 87



RATLIFF MINISTER PORSCHA-ET
Excellent-95%
Grandam of Lots 87 & 88



RATLIFF APPLEJACK PENNY
Very Good-89%
Sister to the Dam of Lots 87 & 88



RATLIFF DUALY PARIS
Excellent-91%
Sister to the Dam of Lots 87 & 88

Arethusa Shut Out Velia-ET

JE840003143030512

BORN 12/03/2017
 DHIA HERD # 16-06-0456 CONTROL # 337
 FEMALE EFI 4.9% AMERICAN ID 337 / 337

ARETHUSA FARM
 LITCHFIELD, CT

BREEDER & OWNER

PPA -4321M -30F -118P / YD -4363M -12F -118P
 CDCB PTA 04/01/2020 1RECS 49%R 3%ILE
 -2099M 0.31% -42F 0.10% -58P -416CM\$ -418NM\$ -428FM\$
 -2.7PL -1.0LIV -1.3DPR -0.8CCR -0.9HCR 3.24SCS -385GM\$
 -0.1MFV -0.2DAB -0.4KET -0.1MAS 0.6MET 0.3RPL -2.19HTI
 PA TYPE 0.8 JUI JPI 43%-148

BRIDON EXCITATION
 JECAN00008572453 GT50K BBR 100 JH1F 200JE136
 CDCB GPTA 04/01/2020 3080DAUS 977HRDS 5%RIP
 99%R -1716M 0.11% -61F 2%ILE
 99%R 0.03% -58P -417CM\$ -402NM\$ -373FM\$ -343GM\$
 -0.3PL -0.2LIV -0.1DPR 2.1CCR 0.7HCR 3.19SCS
 -0.3MFV -0.2DAB -0.8KET 2.2MAS 0.6MET 0.3RPL -0.68HTI
 AJCA 04/01/2020 2148DAUS
 GPTAT 99%R 0.2 GJUI 8.3 GJPI 96%R -125

FRESH: 11/17/2019
 BRED: 02/26/2020 DUE: 12/01/2020 TO
 SUNSET CANYON DAZZLER-ET
 USA 117925081 29JE3830
 CDCB GPTA 04/01/2020 932DAUS 228HRDS 10%RIP
 99%R -475M 0.12% 1F 77%ILE
 99%R 0.06% -4P 357CM\$ 335NM\$ 290FM\$ 385GM\$
 6.7PL 4.5LIV 4.5DPR 4.8CCR 2.7HCR 2.73SCS
 AJCA 04/01/2020 498DAUS
 GPTAT 98%R 1.1 GJUI 9.2 GJPI 96%R 102

SR. 2-YEAR-OLD

SOUTH MOUNTAIN VOLTAGE SPICE-ET 95%
 USA 116023133 GT3K BBR 100 JH1F
 TATTOO E224 / E224
 DHIA HERD # 33-87-0722 CONTROL # 728
 4-01 257 2 10940 5.2 569 3.8 415 99DCR 1436C
 5-01 305 2 16280 5.0 814 3.7 609 102DCR 2107C
 7-00 305 2 16320 6.4 1051 3.7 604 102DCR 2089C
 9-01 267 2 11210 5.7 638 3.8 428 101DCR 1481C
 305 2X ME AVG 6L 15352M 840F 585P 2024C
 PPA -2193M -38F -27P / YD -2957M -71F -68P
 CDCB GPTA 05/05/2020 5RECS 88%R 5%ILE
 -2096M 0.32% -41F 0.16% -47P -310CM\$ -332NM\$ -385FM\$
 -2.3PL 0.0LIV 0.4DPR 0.7CCR -0.1HCR 3.12SCS -270GM\$
 -0.1MFV -0.1DAB -0.2KET 0.3MAS 0.9MET 0.2RPL -0.75HTI
 AJCA 05/05/2020 GPTAT 82%R 0.3 GJUI 4.1
 GJPI 79%-108

SISTER(S):
 ARETHUSA VESPERA 94%
 5-02 305 2 22320 5.2 1160 4.1 904 98DCR 3113C
 3RD 5-YEAR-OLD, 2019 WORLD DAIRY EXPO
 8TH 4-YEAR-OLD, 2018 WORLD DAIRY EXPO
 3RD JR 3-YEAR-OLD, 2017 ROYAL WINTER FAIR
 RES. GRAND CHAMPION, 2017 & 2018 EASTERN STATES EXPO
 ARETHUSA PREMIER VISION-ET 89%
 2-02 264 2 10450 5.9 620 4.1 424 94DCR 1468C

TOWER VUE PRIME TEQUILA-ET
 USA 114816452 GTHD BBR 100 JH1F 76JE156
 CDCB GPTA 04/01/2020 5198DAUS 1478HRDS 8%RIP
 99%R -2087M 0.22% -59F 0%ILE
 99%R 0.09% -59P -607CM\$ -605NM\$ -606FM\$ -600GM\$
 -3.8PL -4.6LIV -3.2DPR -4.7CCR -2.3HCR 3.38SCS
 0.0MFV -0.4DAB -0.3KET -1.4MAS 0.7MET 0.3RPL -4.21HTI
 AJCA 04/01/2020 3499DAUS
 GPTAT 99%R 1.1 GJUI 12.1 GJPI 99%R -208

SIRE:
 RIVER VALLEY SPICE SHUT OUT-ET
 JE840003013097952 GT80K BBR 100 JH1F 7JE5023
 CDCB GPTA 04/01/2020 89DAUS 34HRDS 33%RIP
 92%R -1776M 0.18% -50F 2%ILE
 93%R 0.06% -53P -430CM\$ -425NM\$ -418FM\$ -389GM\$
 -2.9PL -0.2LIV -1.4DPR -0.1CCR -0.2HCR 3.26SCS
 -0.2MFV -0.1DAB -0.6KET 0.8MAS 0.7MET 0.2RPL -1.44HTI
 AJCA 04/01/2020 44DAUS
 GPTAT 86%R 0.6 GJUI 9.9 GJPI 85%R -149

HURONIA CENTURION VERONICA 20J 97%
 JECAN000010206465 GI BBR 100 JH1F
 TATTOO UZA / 20J
 DHIA HERD # 16-06-0456 CONTROL # 10104
 2-00 305 2 17630 5.5 977 4.1 715 0DCR 2476C
 2-11 305 2 22610 5.1 1142 4.1 928 0DCR 3119C
 4-09 305 2 21350 5.6 1205 3.9 835 97DCR 2890C
 6-08 305 2 20820 5.5 1147 3.8 794 96DCR 2747C
 365 2 24442 5.6 1380 3.9 955 DHIR 3306C
 8-06 305 2 18810 5.8 1089 3.9 732 96DCR 2534C
 10-04 305 2 21270 5.0 1058 3.6 767 95DCR 2652C
 11-09 305 2 19020 5.4 1024 3.5 673 96DCR 2326C
 305 2X ME AVG 7L 21014M 1145F 815P 2807C
 CDCB GPTA 05/05/2020 0RECS 96%R 6%ILE
 -1978M 0.26% -45F 0.13% -48P -297CM\$ -312NM\$ -348FM\$
 -1.2PL 0.8LIV 2.3DPR 3.3CCR -0.6HCR 3.14SCS -212GM\$
 -0.1MFV -0.1DAB -0.3KET 0.3MAS 0.8MET 0.1RPL -0.97HTI
 AJCA 05/05/2020 GPTAT 94%R -0.1 GJUI 3.0
 GJPI 93%-85

DAM:
 ARETHUSA VIDA TEQUILA-ET
 USA 118031750 GT13K BBR 100 JH1F
 TATTOO A124 / A124
 DHIA HERD # 16-06-0456 CONTROL # 1240

2-04 208 2 9260 6.4 593 3.8 348 87DCR 1204C
 3-04 216 2 9720 5.7 553 3.4 331 85DCR 1143C
 305 2X ME AVG 2L 13752M 854F 510P 1764C

WINNER 2015 GREAT COW CONTEST
 2004 NATIONAL GRAND CHAMPION
 SUPREME CHAMPION, 2006 WORLD DAIRY EXPO
 SIRE: SOONER CENTURION-ET GJPI -71 3%ILE

2-04 89% 3-08 90%
 ST SR DF RA RW RL FA FU RH RUW UC UD TP TL RTR RTS
 41 23 42 20 38 25 27 36 39 33 33 38 27 25 32 33

SISTER(S):
 HURONIA VISION VICTORIA 28K 90%
 3-00 305 2 15070 4.7 705 3.7 564 93DCR 1910C
 HURONIA CENTURION VERA-ET 85%
 HURONIA RESPECT VIVIANNA ET -981 87%
 6-05 305 2 19520 5.5 1065 3.6 703 97DCR 2431C

PPA -5321M -148F -134P / YD -4278M -120F -115P
 CDCB GPTA 05/05/2020 2RECS 84%R 2%ILE
 -2509M 0.41% -44F 0.14% -65P -444CM\$ -455NM\$ -485FM\$
 -2.4PL -1.7LIV -1.2DPR -1.5CCR -1.6HCR 3.22SCS -422GM\$
 -0.1MFV -0.2DAB -0.2KET -1.0MAS 0.6MET 0.3RPL -3.51HTI
 AJCA 05/05/2020 GPTAT 82%R 0.9 GJUI 8.4
 GJPI 78%-157
 3RD SENIOR 3-YEAR-OLD, 2015 NY SPRING CAROUSEL
 2ND SENIOR TWO-YEAR-OLD, 2014 NY SPRING CAROUSEL
 3RD SENIOR YEARLING, 2013 INTERNATIONAL JERSEY SHOW
 RESERVE JUNIOR CHAMPION, 2013 EASTERN STATES EXPO

NEXT DAM:
 GENESIS RENAISSANCE VIVIANNE VG 87 (CAN)
 5-00 305 2 12110 4.2 514 3.8 461 CAN 1464C
 7 STAR BROOD COW IN CANADA, SEPTEMBER 2012
 SIRE: HOLLYLANE RENAISSANCE JPI -118 0%ILE

4TH DAM:
 GENESIS JUNO VIRGINIA SUP-EX 92-6E (CAN)
 3-02 305 2 20434 5.9 1200 3.9 803 CAN 2780C

NEXT 4 DAMS ARE EXCELLENT



ARETHUSA VESPERA
 Excellent-94%
 Sister to Lot 89



ARETHUSA VIDA TEQUILA-ET
 Excellent-90%
 Dam of Lot 89



HURONIA CENTURION VERONICA 20J
 Excellent-97%
 Grandam of Lot 89

RON & CHRISTY RATLIFF, TRUSTEE BREEDER & OWNER
GARNETT, KS

BORN 12/02/2017 PO
FEMALE EFI 5.5% AMERICAN ID 1489 / 1489

PA -1136M -33F -32P
-317CM\$ -316NM\$ -316FM\$
-0.5PL 1.8DPR 1.7CCR 0.7HCR 3.09SCS
PA TYPE 0.3 JPI 38%R -105

BRED: 09/12/2019 DUE: 06/17/2020 TO
RATLIFF DEUCE BOO
JE840003143280973
CDCB GPTA 05/05/2020 0%RIP
73%R -1742M 0.15% -56F 3%ILE
73%R 0.08% -48P -304CM\$ -309NM\$ -321FM\$ -250GM\$
0.6PL 1.2LIV 1.0DPR 1.9CCR 0.7HCR 3.10SCS
AJCA 05/05/2020 ODAUS
GPTAT 74%R 0.4 GJUI 6.5 GJPI 68%R -103
SR 3-YEAR-OLD

SISTER(S):
FAMILY HILL COLTON NOVA 90%
1-08 305 2 14580 4.8 700 3.5 513 91DCR 1773C
1ST MILKING YEARLING, 2015 INTERNATIONAL JR SHOW
2ND MILKING YEARLING, 2015 WESTERN NATIONAL JR SHOW
3RD MILKING YEARLING, 2015 WESTERN NATIONAL SHOW
4TH MILKING YEARLING, 2015 ALL AMERICAN JUNIOR SHOW
FAMILY HILL TEQUILA NIGHT 90%
1-10 239 3 9090 5.1 467 4.0 365 76DCR 1254C

SIRE:
RATLIFF APPLE JACK ASTRO-ET
JE840003132072905 GT45K BBR 100 JH1F 16JE5025
CDCB GPTA 05/05/2020 0%RIP
78%R -1591M 0.16% -45F 3%ILE
78%R 0.08% -42P -312CM\$ -317NM\$ -332FM\$ -203GM\$
-1.4PL -2.3LIV 2.6DPR 2.5CCR -0.2HCR 3.16SCS
-0.2MFV -0.3DAB -0.3KET 0.5MAS -0.2MET 0.0RPL -2.94HTI
AJCA 05/05/2020 ODAUS
GPTAT 79%R 0.5 GJUI 8.0 GJPI 74%R -90

DAM:
FAMILY HILL MINISTER NORA
USA 117625383 GT45K BBR 100 JH1F
TATTOO / F315
DHIA HERD # 73-45-0015 CONTROL # 315
6-02 305 2 19110 5.1 984 3.7 699 78DCR 2417C
7-03 290 2 24180 5.6 1346 3.6 872 93DCR 3015C
8-03 305 2 23670 5.2 1235 3.7 887 95DCR 3069C
9-04 294 2 24770 5.8 1445 3.6 886 91DCR 3063C
305 2X ME AVG 4L 23424M 1285F 845P 2923C

6-05 95% 7-07 95% 8-05 95% 9-07 95%
ST SR DF RA RW RL FA FU RH RUW UC UD TP TL RTR RTS
40 47 41 35 46 28 27 43 45 47 34 18 31 38 36 38

PPA -2608M -95F -88P / YD -2428M -91F -83P
CDCB GPTA 05/05/2020 2RECS 82%R 5%ILE
-1602M 0.18% -42F 0.03% -52P -321CM\$ -314NM\$ -299FM\$
0.4PL 1.9LIV 0.9DPR 0.8CCR -1.8HCR 3.02SCS -277GM\$
0.1MFV -0.2DAB -0.4KET 0.7MAS 0.5MET 0.2RPL 1.11HTI
AJCA 05/05/2020 GPTAT 79%R 0.1 GJUI 1.7
GJPI 76%R-120
2ND JR 3-YEAR-OLD, 2012 WESTERN NATIONAL SHOW

SISTER(S):
DEE BEE BILL 1538 90%
3-02 305 3 18140 4.6 827 3.6 662 96DCR 2241C
JACE 1889 OF DEE BEE 83%
3-01 302 3 21920 4.3 932 3.6 779 104DCR 2571C
ROYALTY RIDGE EXCLAMATION NORA-P 85%

STEINHAUERS IATOLA APPLEJACK
USA 115488982 GT50K BBR 100 JH1F 11JE968
CDCB GPTA 04/01/2020 3488DAUS 520HRDS 6%RIP
99%R -917M 0.10% -24F 4%ILE
99%R 0.06% -21P -227CM\$ -230NM\$ -244FM\$ -98GM\$
-3.0PL -5.3LIV 2.6DPR 3.3CCR 1.4HCR 3.32SCS
-0.5MFV -0.5DAB -0.2KET -0.8MAS -0.7MET -0.2RPL -9.28HTI
AJCA 04/01/2020 1853DAUS
GPTAT 99%R 0.9 GJUI 7.5 GJPI 99%R -58

RATLIFF PRICE ALICIA 95%
USA 114215765 GI BBR 100 JH1F
TATTOO CK / 337
DHIA HERD # 48-14-0191 CONTROL # 367
3-05 305 2 20880 4.9 1014 3.6 760 96DCR 2628C
4-07 295 2 17260 4.8 833 3.9 667 94DCR 2259C
5-10 256 2 16930 4.7 797 3.7 626 92DCR 2143C
6-08 237 2 13440 5.9 788 4.4 596 91DCR 2066C
305 2X ME AVG 5L 18479M 930F 712P 2446C
PPA -3794M -125F -97P / YD -4490M -152F -132P
CDCB GPTA 05/05/2020 5RECS 90%R 2%ILE
-2295M 0.21% -72F 0.06% -72P -457CM\$ -453NM\$ -444FM\$
0.1PL 0.4LIV 3.2DPR 2.6CCR 1.0HCR 2.94SCS -330GM\$
-0.1MFV -0.1DAB -0.4KET 1.7MAS 0.7MET 0.3RPL 1.44HTI
AJCA 05/05/2020 GPTAT 85%R -0.1 GJUI 7.9
GJPI 80%R-127

SELECT-SCOTT MINISTER-ET
JECAN000101483843 GTHD BBR 100 JH1F 200JE427
CDCB GPTA 04/01/2020 1952DAUS 875HRDS 4%RIP
99%R -2250M 0.20% -70F 2%ILE
99%R 0.09% -65P -465CM\$ -465NM\$ -470FM\$ -358GM\$
-0.6PL 2.3LIV 2.8DPR 3.1CCR -2.6HCR 3.16SCS
0.1MFV -0.3DAB -0.4KET 0.0MAS 0.5MET 0.3RPL -0.50HTI
AJCA 04/01/2020 1416DAUS
GPTAT 98%R -0.3 GJUI 0.5 GJPI 96%R -145

DEE BEE 7J395 1084-P 90%
USA 111469996 TATTOO / X1084
DHIA HERD # 91-74-0462 CONTROL # 109
1-09 300 3 15000 4.5 676 3.5 525 99DCR 1808C
2-09 305 3 18770 4.4 820 3.2 610 99DCR 2106C
3-09 305 3 19900 4.0 798 3.3 650 66DCR 2174C
4-10 305 2 20220 4.0 809 3.3 677 92DCR 2231C
5-11 305 2 22160 3.8 838 3.2 706 92DCR 2315C
7-03 305 2 22430 4.1 919 3.3 736 94DCR 2487C
11-03 305 2 20430 3.3 673 3.1 640 95DCR 1961C
305 2X ME AVG 7L 19944M 797F 655P 2173C
PPA -2659M -155F -118P / YD -2233M -127F -101P
CDCB PTA 04/01/2020 5RECS 65%R 4%ILE
-1007M -0.03% -55F -0.04% -45P -376CM\$ -351NM\$ -298FM\$
0.2PL 1.0LIV 2.8DPR 1.7CCR 0.2HCR 3.04SCS -260GM\$
-0.1MFV -0.1DAB -0.2KET 1.5MAS 0.4MET 0.2RPL 1.17HTI
AJCA 04/01/2020 PTAT 58%R -0.6 JUI -5.7
JPI 55%R -99

SIRE: DUTCH HOLLOW BERRETTA CHOICE-P GJPI -139 2%ILE

SISTER(S):
DEE BEE ALERT 1674 88%
4-01 301 3 24200 5.1 1223 3.7 885 104DCR 3061C
DEE BEE SAMBO 2017 87%
3-07 305 3 22880 6.0 1363 3.7 852 104DCR 2947C

NEXT DAM:
DEE BEE 71J0107 DOT 90%
5-02 305 3 28390 4.6 1313 3.5 987 99DCR 3411C
SIRE: CURTSEY DUNCAN JUDE-ET GJPI -147 1%ILE

4TH DAM:
WILABEAU COMMANDER DESIREE DOT 87%
7-02 305 3 18500 5.9 1094 3.9 713 98DCR 2320C



FAMILY HILL COLTON NOVA
Excellent-90%
Sister to Lot 90



FAMILY HILL TEQUILA NIGHT
Excellent-90%
Sister to Lot 90



FAMILY HILL MINISTER NORA
Excellent-95%
Dam of Lot 90

Ratliff Duece Angelica

JE840003145829790

BORN 10/28/2017
DHIA HERD # 48-14-0191 CONTROL # 1482
FEMALE EFI 5.6% AMERICAN ID 1482 / 1482

RON & CHRISTY RATLIFF, TRUSTEE BREEDER & OWNER
GARNETT, KS

2-01 86%
ST SR DF RA RW RL FA FU RH RUW UC UD TP TL RTR RTS
38 30 43 21 35 25 21 32 40 38 32 36 34 30 38 32

PPA -4121M -172F -116P / YD -3990M -187F -109P
CDCB PTA 04/01/2020 1RECS 42%R 6%ILE
-1789M 0.19% -49F 0.06% -53P -298CM\$ -299NM\$ -301FM\$
1.0PL 1.1LIV 1.6DPR 1.5CCR -0.1HCR 2.99SCS -235GM\$
0.0MFV -0.1DAB -0.1KET 1.4MAS 0.3MET 0.1RPL 2.03HTI
AJCA 04/01/2020 PTAT 36%R 0.2 JUI 3.7
JPI 38%R -89

SELECT-SCOTT MINISTER-ET
JECAN000101483843 GTHD BBR 100 JH1F 200JE427
CDCB GPTA 04/01/2020 1952DAUS 875HRDS 4%RIP
99%R -2250M 0.20% -70F 2%ILE
99%R 0.09% -65P -465CM\$ -465NM\$ -470FM\$ -358GM\$
-0.6PL 2.3LIV 2.8DPR 3.1CCR -2.6HCR 3.16SCS
0.1MFV -0.3DAB -0.4KET 0.0MAS 0.5MET 0.3RPL -0.50HTI
AJCA 04/01/2020 1416DAUS
GPTAT 98%R -0.3 GJUI 0.5 GJPI 96%R -145



RATLIFF ACTION ANGEL
Dam of Lot 91

FRESH: 09/03/2019
BRED: 11/25/2019 DUE: 08/30/2020 TO
RIVER VALLEY RICKI ROCKSTAR
JE840003126479237 200JE10009
CDCB GPTA 04/01/2020 47DAUS 16HRDS 91%RIP
89%R -1192M 0.14% -29F 6%ILE
90%R 0.01% -41P -161CM\$ -153NM\$ -135FM\$ -107GM\$
2.1PL 1.3LIV 1.6DPR 2.1CCR 0.7HCR 2.99SCS
AJCA 04/01/2020 14DAUS
GPTAT 82%R 0.7 GJUI 8.4 GJPI 82%R -55

50.3 LBS. MILK ON APRIL TEST
SCC: 47,000

2ND MILKING YEARLING, 2019 KANSAS STATE FAIR
SR 2-YEAR-OLD

RATLIFF SAMBO DREAM-ET 94%
USA 117006452 GT8K BBR 100 JH1F
TATTOO CK / 802
DHIA HERD # 48-14-0191 CONTROL # 12
2-02 305 2 14450 5.6 807 3.8 548 94DCR 1896C
3-04 305 2 18960 4.5 856 3.8 725 96DCR 2377C
4-10 277 2 18850 5.6 1064 3.8 711 93DCR 2460C
5-09 305 2 19230 5.4 1046 3.9 749 96DCR 2592C
305 2X ME AVG 5L 18372M 945F 697P 2382C
PPA -3441M -133F -86P / YD -3445M -97F -86P
CDCB GPTA 05/05/2020 5RECS 83%R 9%ILE
-1909M 0.27% -41F 0.12% -47P -221CM\$ -236NM\$ -271FM\$
0.7PL -0.4LIV 1.3DPR 2.3CCR -0.3HCR 3.06SCS -171GM\$
-0.2MFV -0.1DAB -0.2KET 1.2MAS 0.7MET 0.2RPL -0.25HTI
AJCA 05/05/2020 GPTAT 82%R 0.9 GJUI 13.1
GJPI 77%R -76



RATLIFF PRICE ALICIA
Excellent-95%
Grandam of Lot 91

DAUGHTER(S):
RATLIFF PERFECTO ALEXA SELLING AS LOT 25

SISTER(S):
RATLIFF DUALLY ANNIE 88%
3-07 295 2 12060 4.7 569 3.6 433 96DCR 1497C

FOREST GLEN AVERY ACTION-ET
USA 111023978 GTHD BBR 100 JH1F 7JE590
CDCB GPTA 04/01/2020 23913DAUS 2793HRDS 4%RIP
99%R -889M -0.02% -47F 5%ILE
99%R 0.00% -33P -178CM\$ -168NM\$ -146FM\$ -107GM\$
1.3PL 3.9LIV 2.1DPR 1.8CCR 2.2HCR 3.00SCS
0.1MFV 0.4DAB 0.6KET 3.2MAS 0.0MET -0.1RPL 9.08HTI
AJCA 04/01/2020 12211DAUS
GPTAT 99%R 0.6 GJUI 5.4 GJPI 99%R -31

SIRE:
RATLIFF MINISTER DEUCE
JE840003125089294 GT45K BBR 100 JH1F
CDCB GPTA 04/01/2020 33%RIP
78%R -2430M 0.40% -43F 3%ILE
78%R 0.16% -59P -300CM\$ -321NM\$ -369FM\$ -251GM\$
0.1PL 0.7LIV 1.5DPR 2.1CCR -0.9HCR 3.05SCS
0.0MFV -0.3DAB -0.3KET 0.5MAS 0.5MET 0.2RPL -0.57HTI
AJCA 04/01/2020 ODAUS
GPTAT 77%R 0.2 GJUI 6.8 GJPI 73%R -103

RATLIFF PRICE ALICIA 95%
USA 114215765 GI BBR 100 JH1F
TATTOO CK / 337
DHIA HERD # 48-14-0191 CONTROL # 367
1-11 305 2 13840 5.2 715 3.7 513 93DCR 1774C
365 2 16058 5.2 829 3.7 597 DHIR 2065C
3-05 305 2 20880 4.9 1014 3.6 760 96DCR 2628C
4-07 295 2 17260 4.8 833 3.9 667 94DCR 2259C
5-10 256 2 16930 4.7 797 3.7 626 92DCR 2143C
6-08 237 2 13440 5.9 788 4.4 596 91DCR 2066C
305 2X ME AVG 5L 18479M 930F 712P 2446C
PPA -3794M -125F -97P / YD -4490M -152F -132P
CDCB GPTA 05/05/2020 5RECS 90%R 2%ILE
-2295M 0.21% -72F 0.06% -72P -457CM\$ -453NM\$ -444FM\$
0.1PL 0.4LIV 3.2DPR 2.6CCR 1.0HCR 2.94SCS -330GM\$
-0.1MFV -0.1DAB -0.4KET 1.7MAS 0.7MET 0.3RPL 1.44HTI
AJCA 05/05/2020 GPTAT 85%R -0.1 GJUI 7.9
GJPI 80%R -127



ROZEVIEV DORIE D RACHEL
Excellent-95%
Fourth Dam of Lot 91

DAM:
RATLIFF ACTION ANGEL
USA 117370603 GT8K BBR 100 JH1F
TATTOO CK / 848
DHIA HERD # 48-14-0191 CONTROL # 22
1-10 281 2 16310 4.8 791 3.3 540 92DCR 1865C
2-09 305 2 19550 5.2 1011 3.5 675 96DCR 2332C
4-00 305 2 19910 5.3 1061 3.5 700 96DCR 2419C
5-01 305 2 24060 5.1 1227 3.4 830 96DCR 2868C
7-01 305 2 24930 5.0 1250 3.4 855 96DCR 2954C
8-06 305 2 23240 4.9 1139 3.3 763 97DCR 2634C
305 2X ME AVG 6L 22909M 1144F 776P 2679C
PPA -1077M -52F -64P / YD -2473M -94F -94P
CDCB GPTA 05/05/2020 5RECS 82%R 8%ILE
-1189M 0.02% -54F -0.02% -47P -258CM\$ -240NM\$ -202FM\$
2.0PL 1.6LIV 1.7DPR 0.9CCR 0.8HCR 2.95SCS -184GM\$
0.0MFV 0.1DAB 0.1KET 2.3MAS 0.1MET 0.0RPL 4.62HTI
AJCA 05/05/2020 GPTAT 82%R 0.6 GJUI 11.9
GJPI 77%R -62

ALL AMERICAN MILKING SENIOR YEARLING, 2012
2ND MILKING YEARLING, 2012 INTERNATIONAL JERSEY SHOW
SIRE: FOREST GLEN AVERY ACTION-ET GJPI -31 5%ILE

NATIONAL GRAND CHAMPION, 2008, 2009 & 2010
SUPREME CHAMPION, 2009 & 2010 NORTH AMERICAN
INTERNATIONAL LIVESTOCK EXPO
RESERVE GRAND CHAMPION, 2009 CENTRAL NATIONAL
ALL AMERICAN SR 3-YEAR-OLD, 2008
ALL AMERICAN 4-YEAR-OLD, 2009
ALL AMERICAN 5-YEAR-OLD, 2010
NOMINATED ALL-AMERICAN SR 3-YEAR-OLD, 2008 ABA CONTEST
SIRE: RATLIFF JADE PRICE

SISTER(S):
RATLIFF SAMBO ASPEN-ET 93%
5-00 303 2 17310 4.9 849 3.7 649 98DCR 2245C
RATLIFF AMADEO ACACIA-ET 92%
4-08 305 2 14080 5.0 705 3.5 496 98DCR 1714C
RATLIFF TEQUILA AVELANCHE-ET 93%
3-09 305 2 23320 5.4 1270 3.7 857 95DCR 2964C
RATLIFF IMPRESSION ARLENE-ET 92%
3-02 303 2 16760 5.7 952 4.0 675 94DCR 2337C
RATLIFF IMPRESSION ANNABELLA-ET 93%
5-10 305 2 24160 5.3 1278 3.6 876 96DCR 3029C
RATLIFF SAMBO APACHE-ET 93%
RATLIFF VELOCITY ALPHA-ET 92%
2-07 253 2 14950 4.6 692 3.5 516 92DCR 1783C

SISTER(S):
RATLIFF JADE AVERY-ET 90%
1-11 305 2 10520 6.2 647 4.2 439 89DCR 1521C
RATLIFF JADE ALYSSA-ET 93%
6-10 305 2 22660 5.5 1254 3.7 844 96DCR 2920C
RATLIFF ACTION ADDIE-ET 94%
6-02 270 2 21770 5.3 1157 3.6 781 93DCR 2700C

NEXT DAM:
BRIDON ETHAN ALMOND 91%
5-05 305 2 20260 5.3 1071 3.5 716 92DCR 2475C
SIRE: HURONIA HR ETHAN 50F JPI -162 1%ILE

4TH DAM:
ROZEVIEV DORIE D RACHEL 95%
4-07 305 2 19470 4.2 818 3.6 704 91DCR 2286C
RESERVE INTERMEDIATE CHAMPION, 2002 ROYAL WINTER FAIR
NOMINATED ALL-CANADIAN SR 2-YEAR-OLD, 2002



RATLIFF IMPRESSION ANNABELLA-ET
Excellent-93%
Sister to the Dam of Lot 91

92

Arethusa Premier Via

JE840003143030507



BORN 10/27/2017
DHIA HERD # 16-06-0456 CONTROL # 332
FEMALE EFI 6.4% AMERICAN ID 332 / 332

PROJECTED TO 19177--1054--749 ME AT 1-11

2-00 87%
ST SR DF RA RW RL FA FU RH RUW UC UD TP TL RTR RTS
42 39 41 23 45 18 38 45 37 39 34 41 34 28 31 35

PPA -2194M 19F -31P / YD -1875M 34F -16P
CDCB PTA 04/01/2020 1RECS 53%R 39%ILE
-1314M 0.25% -13F 0.13% -23P 17CM\$ -7NM\$ -62FM\$
1.5PL 2.0LIV 3.1DPR 2.4CCR 0.3HCR 3.11SCS 61GM\$
0.0MFV -0.1DAB 0.2KET 1.5MAS 0.8MET 0.3RPL 2.87HTI
AJCA 04/01/2020 PTAT 46%R 0.7 JUI 6.7
JPI 46%R -14

FRESH: 09/03/2019
BRED: 10/27/2020 DUE: 08/02/2021 TO
RAPID BAY INDIANA GENTRY-ET
JECAN000105762718 91JE5424
CDCB PTA 04/01/2020 156DAUS 76HRDS 19%RIP
93%R -1922M 0.08% -78F 1%ILE
93%R 0.00% -70P -577CM\$ -550NM\$ -495FM\$ -459GM\$
-0.8PL -0.9LIV 0.9DPR 0.9CCR 0.8HCR 3.35SCS
AJCA 04/01/2020 145DAUS
PTAT 90%R 1.2 JUI 7.1 JPI 83%R -172

SR 2-YEAR-OLD

SISTER(S):
ARETHUSA PREMIER VIANNA 91%
2-02 305 2 15180 5.7 865 3.9 599 97DCR 2073C
3RD JR 2-YEAR-OLD, 2019 NY SPRING SHOW

SIRE:
HAWARDEN IMPULS PREMIER
USA 067107510 GT50K BBR 100 JH1C 29JE3756
CDCB GPTA 04/01/2020 7212DAUS 1165HRDS 5%RIP
99%R -1049M 0.24% -2F 25%ILE
99%R 0.14% -11P 138CM\$ 107NM\$ 36FM\$ 146GM\$
2.7PL 3.5LIV 3.1DPR 1.4CCR -0.5HCR 3.06SCS
0.0MFV 0.1DAB 0.6KET 1.1MAS 1.2MET 0.4RPL 3.79HTI
AJCA 04/01/2020 4054DAUS
GPTAT 99%R 0.4 GJUI -0.5 GJPI 99%R 21

DAM:
ARETHUSA HG VALLEY
USA 118743949 TATTOO A154 / A154
DHIA HERD # 16-06-0456 CONTROL # 154
1-11 297 2 17710 4.7 825 3.9 683 97DCR 2269C
2-11 305 2 20420 5.3 1077 3.7 746 98DCR 2580C
4-03 301 2 21450 4.9 1045 3.8 814 98DCR 2802C
5-03 259 2 17560 4.9 856 3.9 682 95DCR 2317C
6-02 181 2 13920 4.8 670 3.7 512 87DCR 1771C
305 2X ME AVG 5L 21739M 1056F 817P 2776C

2-06 88% 3-01 90% 4-04 91% 5-08 92%
ST SR DF RA RW RL FA FU RH RUW UC UD TP TL RTR RTS
39 38 43 15 39 22 21 34 42 46 38 28 34 26 26 24

PPA -3083M -85F -74P / YD -3066M -75F -77P
CDCB PTA 04/01/2020 5RECS 59%R 12%ILE
-1632M 0.19% -42F 0.10% -41P -175CM\$ -185NM\$ -210FM\$
1.5PL 0.5LIV 3.1DPR 3.9CCR 1.1HCR 3.10SCS -86GM\$
0.0MFV -0.2DAB -0.3KET 1.8MAS 0.4MET 0.2RPL 2.12HTI
AJCA 04/01/2020 PTAT 53%R 0.6 JUI 9.7
JPI 52%R -52

SISTER(S):
ARETHUSA PREMIER VALOR-ET 85%
4-11 305 2 13880 5.6 783 3.8 532 97DCR 1841C

ARETHUSA FARM
LITCHFIELD, CT

BREEDER & OWNER

ISDK Q IMPULS

JEDNK00000301592 GTHD BBR 100 JH1F 236JE3
CDCB GPTA 04/01/2020 32128DAUS 3077HRDS 3%RIP
99%R -483M 0.17% 11F 14%ILE
99%R 0.11% 6P 75CM\$ 44NM\$ -26FM\$ 98GM\$
-0.8PL -0.7LIV 2.1DPR 2.8CCR -0.4HCR 3.07SCS
0.3MFV -0.2DAB 0.8KET -1.4MAS 1.2MET -0.1RPL 1.00HTI
AJCA 04/01/2020 17707DAUS
GPTAT 99%R -1.1 GJUI -7.7 GJPI 99%R 27

HAWARDEN JACE PIX 95%

USA 114714077 GT3K BBR 100 JH1C
TATTOO / W339
DHIA HERD # 33-87-0722 CONTROL # 10
4-10 305 2 21410 4.8 1026 3.8 823 102DCR 2785C
5-10 305 2 20460 4.9 996 4.0 810 102DCR 2720C
7-01 305 2 16950 4.6 780 3.6 611 102DCR 2094C
8-11 305 2 17020 4.8 819 3.4 585 102DCR 2021C
305 2X ME AVG 7L 19710M 967F 753P 2557C
PPA -1080M 47F 22P / YD -1911M 1F -10P
CDCB GPTA 05/05/2020 5RECS 90%R 66%ILE
-757M 0.15% -5F 0.11% -5P 121CM\$ 91NM\$ 26FM\$
2.9PL 1.9LIV 1.6DPR 0.2CCR 0.0HCR 2.93SCS 99GM\$
-0.1MFV 0.2DAB 0.2KET 2.8MAS 0.7MET 0.4RPL 5.53HTI
AJCA 05/05/2020 GPTAT 85%R 0.2 GJUI -1.4
GJPI 85%R 20

SV JADE HIRED GUN-ET

USA 115093063 GT50K BBR 100 JH1F 94JE3720
CDCB GPTA 04/01/2020 2708DAUS 849HRDS 7%RIP
99%R -1929M 0.22% -51F 3%ILE
99%R 0.10% -51P -338CM\$ -346NM\$ -366FM\$ -209GM\$
-0.2PL -0.9LIV 3.8DPR 4.8CCR 0.5HCR 3.14SCS
0.0MFV -0.6DAB -0.8KET 2.3MAS 0.4MET 0.4RPL 0.67HTI
AJCA 04/01/2020 1747DAUS
GPTAT 99%R 0.1 GJUI 4.1 GJPI 97%R -93

ARETHUSA ACTION VOCAL-ET 91%

USA 116773878 GT50K BBR 100 JH1F
TATTOO AF75 / AF75
DHIA HERD # 16-06-0456 CONTROL # 75
2-01 305 2 11450 5.1 588 3.8 430 93DCR 1487C
4-00 305 2 17250 5.9 1025 3.8 648 97DCR 2242C
305 2X ME AVG 3L 16488M 902F 618P 2137C
PPA -4863M -138F -122P / YD -3809M -120F -102P
CDCB GPTA 05/05/2020 3RECS 84%R 11%ILE
-1496M 0.12% -49F 0.06% -43P -188CM\$ -189NM\$ -193FM\$
0.8PL 1.8LIV 2.3DPR 2.9CCR 1.8HCR 3.08SCS -101GM\$
0.0MFV 0.2DAB 0.3KET 1.3MAS 0.5MET 0.0RPL 3.72HTI
AJCA 05/05/2020 GPTAT 83%R 0.9 GJUI 13.9
GJPI 80%R -48

SIRE: FOREST GLEN AVERY ACTION-ET GJPI -31 5%ILE

54 APPRAISED SISTERS: 38 EXCELLENT, 16 VERY GOOD

SISTER(S):

ELLIOTTS GOLDEN VISTA-ET 95%
5-02 305 2 20250 5.5 1105 4.0 800 95DCR 2769C
ARETHUSA VERONICAS DASHER-ET 95%
7-04 305 3 27720 5.9 1643 3.6 1007 90DCR 3482C
ARETHUSA VERONICAS COMET-ET 95%
2-02 305 2 20500 4.3 879 3.6 743 0DCR 2437C
ARETHUSA RESPONSE VIVID-ET 96%
6-00 305 2 22670 6.5 1482 3.5 790 97DCR 2730C

NEXT DAM:

HURONIA CENTURION VERONICA 20J 97%
6-08 365 2 24442 5.6 1380 3.9 955 DHIR 3306C
WINNER 2015 GREAT COW CONTEST
2004 NATIONAL GRAND CHAMPION
SUPREME CHAMPION, 2006 WORLD DAIRY EXPO
SIRE: SOONER CENTURION-ET GJPI -71 3%ILE

4TH DAM:

GENESIS RENAISSANCE VIVIANNE VG 87 (CAN)
5-00 305 2 12110 4.2 514 3.8 461 CAN 1464C
7 STAR BROOD COW IN CANADA, SEPTEMBER 2012



ARETHUSA PREMIER VIANNA

Excellent-91%
Sister to Lot 92



ARETHUSA ACTION VOCAL-ET

Excellent-91%
Grandam of Lot 92



ARETHUSA RESPONSE VIVID-ET

Excellent-96%
Sister to the Grandam of Lot 92



HURONIA CENTURION VERONICA 20J

Excellent-97%
Great-Grandam of Lot 92



ARETHUSA TEQUILA VALIOSO, E-91%
Sister to the Dam of Lot 93 Photo courtesy of Cowsmo

93

Arethusa VP Viola

JE840003143030504

BORN 10/04/2017
DHIA HERD # 16-06-0456 CONTROL # 329
FEMALE EFI 5.1% AMERICAN ID 329 / 329

ARETHUSA FARM BREEDER & OWNER
LITCHFIELD, CT

PROJECTED TO 16809—853—670 ME AT 1-11

2-01 84%
ST SR DF RA RW RL FA FU RH RUW UC UD TP TL RTR RTS
35 29 38 20 30 21 31 35 45 33 34 38 30 31 31 37
PPA -3501M -95F -82P / YD -3450M -101F -82P
CDCB PTA 04/01/2020 1RECS 47%R 5%ILE
-1869M 0.17% -58F 0.08% -53P -311CM\$ -315NM\$ -325FM\$
-0.2PL 1.4LIV 1.7DPR 2.2CCR -0.3HCR 3.04SCS -231GM\$
0.0MFV -0.1DAB -0.4KET 0.5MAS 0.5MET 0.2RPL 0.21HTI
AJCA 04/01/2020 PTAT 34%R 0.8 JUI 11.4
JPI 38%R -89

CHILLI ACTION COLTON-ET 95%
USA 066738335 GT50K BBR 100 JH1F 7JE1088
CDCB GPTA 04/01/2020 2798DAUS 861HRDS 28%RIP
99%R -1763M 0.29% -28F 5%ILE
99%R 0.11% -44P -179CM\$ -188NM\$ -214FM\$ -142GM\$
-0.7PL 1.4LIV 0.6DPR 0.2CCR 0.3HCR 3.19SCS
0.0MFV 0.1DAB 0.2KET 1.3MAS 0.0MET 0.0RPL 2.97HTI
AJCA 04/01/2020 1540DAUS
GPTAT 98%R 1.5 GJUI 14.2 GJPI 96%R -63

TJ CLASSIC MINISTER VENUS-ET 95%
USA 117243875 GT13K BBR 100 JH1F
TATTOO M15 / M15
DHIA HERD # 33-87-0722 CONTROL # 4
5-04 305 2 16090 6.3 1006 3.5 567 103DCR 1960C
8-00 305 3 14990 4.8 727 3.5 528 104DCR 1825C
305 2X ME AVG 4L 15235M 845F 557P 1926C
PPA -1619M -34F -58P / YD -2876M -88F -87P
CDCB GPTA 05/05/2020 3RECS 86%R 4%ILE
-1861M 0.12% -67F 0.07% -55P -358CM\$ -357NM\$ -358FM\$
1.4PL 1.8LIV 1.7DPR 1.8CCR -1.1HCR 3.07SCS -292GM\$
0.0MFV -0.3DAB -0.6KET -1.2MAS 0.3MET 0.2RPL -3.98HTI
AJCA 05/05/2020 GPTAT 79%R 0.7 GJUI 9.3
GJPI 77%R-125



HURONIA CENTURION VERONICA 20J
Excellent-97%
Great-Grandam of Lot 93

FRESH: 09/06/2019
BRED: 11/22/2020 DUE: 08/28/2021 TO
J-KAY TEQUILA FIZZ
USA 067060052 7JE1486
CDCB GPTA 04/01/2020 422DAUS 206HRDS 43%RIP
97%R -2213M 0.15% -78F 0%ILE
97%R 0.05% -71P -692CM\$ -680NM\$ -657FM\$ -671GM\$
-2.6PL -2.0LIV -3.0DPR -2.8CCR -0.4HCR 3.22SCS
AJCA 04/01/2020 263DAUS
GPTAT 94%R 0.4 GJUI 7.9 GJPI 90%R -215
BRED USING SEXED SEMEN
SR 2-YEAR-OLD

RIVERSIDE EXCITEMENT
JEAUS00000638687 187JE5266
PA -1296M -43F -43P
-301CM\$ -292NM\$ -275FM\$
-0.5PL 1.2DPR 2.8CCR 0.8HCR 3.14SCS
PA TYPE 0.0 JPI 43%R -84

SIRE:
RIVER VALLEY VENUS V I P-ET
JE840003126479167 GT99K BBR 100 JH1F 777JE10003
CDCB GPTA 04/01/2020 76DAUS 21HRDS 91%RIP
91%R -1969M 0.16% -64F 2%ILE
91%R 0.06% -61P -361CM\$ -354NM\$ -344FM\$ -281GM\$
0.1PL 2.1LIV 1.4DPR 1.2CCR -0.6HCR 3.12SCS
0.0MFV -0.1DAB -0.3KET -0.2MAS 0.2MET 0.1RPL -1.05HTI
AJCA 04/01/2020 9DAUS
GPTAT 79%R 1.1 GJUI 18.0 GJPI 83%R -115

ARETHUSA SOCRATES VALDINA-ET 93%
USA 117192889 GT29K BBR 100 JH1F
TATTOO AF87 / AF87
DHIA HERD # 16-06-0456 CONTROL # 87
2-03 301 2 10980 5.6 610 3.8 412 94DCR 1425C
3-03 305 2 12830 6.0 771 4.0 512 97DCR 1773C
4-05 305 2 21970 6.4 1398 3.6 782 96DCR 2703C
305 2X ME AVG 4L 17652M 982F 649P 2231C
PPA -4122M -89F -109P / YD -4275M -119F -124P
CDCB GPTA 05/05/2020 4RECS 82%R 2%ILE
-2078M 0.18% -66F 0.08% -61P -429CM\$ -429NM\$ -431FM\$
-0.6PL 1.3LIV 2.8DPR 3.6CCR -1.0HCR 3.07SCS -316GM\$
0.0MFV -0.2DAB -0.3KET 0.5MAS 0.8MET 0.2RPL -0.01HTI
AJCA 05/05/2020 GPTAT 81%R -0.4 GJUI 1.7
GJPI 77%R-118

DAM:
ARETHUSA EXCITE VIPER
JE840003125964516 DHIA HERD # 16-06-0456
2-08 86% 4-06 86%
ST SR DF RA RW RL FA FU RH RUW UC UD TP TL RTR RTS
34 38 39 16 34 34 22 38 37 28 26 26 26 21 24 32
PA -1239M -31F -36P
-365CM\$ -361NM\$ -353FM\$
-0.5PL 2.0DPR 3.2CCR -0.1HCR 3.10SCS
PA TYPE 0.1 JPI 30%R -101

5TH AGED COW, 2016 IOWA STATE FAIR
SIRE: PIEDMONT PRIZE SOCRATES GJPI -149 1%ILE
54 APPRAISED SISTERS: 38 EXCELLENT, 16 VERY GOOD

SISTER(S):
ARETHUSA HG VERITY 93%
3-00 305 2 19620 6.3 1245 3.8 751 98DCR 2599C
ARETHUSA TEQUILA VALIOSO 91%
1ST SR 3-YEAR-OLD, 2019 MID-ATLANTIC REGIONAL

NEXT DAM:
HURONIA CENTURION VERONICA 20J 97%
6-08 365 2 24442 5.6 1380 3.9 955 DHIR 3306C
SIRE: SOONER CENTURION-ET GJPI -71 3%ILE
4TH DAM:
GENESIS RENAISSANCE VIVIANNE VG 87 (CAN)
5-00 305 2 12110 4.2 514 3.8 461 CAN 1464C

94

Shining Star Casino Dirty Money-ET

BORN 09/16/2017
DHIA HERD # 48-14-0191 CONTROL # 15
FEMALE EFI 6.4% AMERICAN ID 15 / 15

2-01 171 2 10735 5.4 580 3.8 411 RIP

2-02 85%
ST SR DF RA RW RL FA FU RH RUW UC UD TP TL RTR RTS
56 37 41 21 36 20 36 45 47 32 34 40 25 23 38 36

PPA -1672M 9F -7P / YD -1187M 42F 15P
CDCB PTA 04/01/2020 1RECS 46%R 40%ILE
-1145M 0.19% -17F 0.12% -18P 19CM\$ -4NM\$ -58FM\$
1.2PL 1.3LIV 1.8DPR 2.6CCR 0.9HCR 3.12SCS 46GM\$
0.0MFV 0.0DAB -0.2KET -0.5MAS 0.4MET 0.3RPL -0.8OHTI
AJCA 04/01/2020 PTAT 43%R 1.3 GJUI 17.0
JPI 42%R -15

FRESH: 11/02/2019
BRED: 02/26/2020 DUE: 12/01/2020 TO
RATLIFF VIP MUSKETEER
JE840003199643541 16JE5028
CDCB GPTA 05/05/2020 0%RIP
75%R -1429M 0.24% -22F 11%ILE
75%R 0.10% -33P -21CM\$ -36NM\$ -70FM\$ -29GM\$
2.6PL 3.0LIV 0.6DPR 0.7CCR 0.8HCR 3.02SCS
AJCA 05/05/2020 ODAUS
GPTAT 73%R 1.1 GJUI 13.9 GJPI 69%R -34

52.9 LBS. MILK ON APRIL TEST
SCC: 107,000

SR 2-YEAR-OLD

SISTER(S):
SHINING STAR KO DYNAMITE {6} 90%
4-00 305 2 16810 5.1 858 3.9 657 101DCR 2274C

SIRE:
ELLIOTT'S REGENCY CASINO-ET
JE840003125141657 GT50K BBR 100 JH1F 141JE725
CDCB GPTA 04/01/2020 291DAUS 81HRDS 93%RIP
96%R -300M 0.06% -1F 33%ILE
96%R 0.10% 11P 190CM\$ 161NM\$ 96FM\$ 169GM\$
2.4PL 0.7LIV 0.9DPR 1.3CCR 2.1HCR 3.17SCS
0.0MFV 0.3DAB 0.1KET -1.9MAS 0.1MET 0.1RPL -1.73HTI
AJCA 04/01/2020 90DAUS
GPTAT 91%R 1.9 GJUI 16.6 GJPI 89%R 34

DAM:
SHINING STAR MIN DAMITARI-ET
USA 118787482 GT BBR 100 JH1F
TATTOO / B43
DHIA HERD # 35-14-0357 CONTROL # 1680

2-01 271 2 11230 5.6 634 3.4 385 99DCR 1330C
3-00 305 2 19270 5.2 1005 3.5 681 102DCR 2354C
4-03 305 2 21070 5.4 1137 3.8 794 102DCR 2747C
5-03 305 2 22460 5.4 1206 3.8 859 102DCR 2972C
305 2X ME AVG 4L 20707M 1114F 758P 2620C

2-09 88% 3-04 91% 4-06 93% 6-05 95%
ST SR DF RA RW RL FA FU RH RUW UC UD TP TL RTR RTS
47 42 45 18 47 27 32 49 46 45 36 27 36 30 37 27

PPA -1718M 42F -36P / YD -3462M -58F -92P
CDCB GPTA 05/05/2020 5RECS 83%R 9%ILE
-1817M 0.25% -39F 0.07% -52P -233CM\$ -235NM\$ -242FM\$
0.1PL 1.9LIV 2.7DPR 3.9CCR -0.4HCR 3.07SCS -140GM\$
-0.1MFV -0.2DAB -0.4KET 0.9MAS 0.7MET 0.4RPL -0.35HTI
AJCA 05/05/2020 GPTAT 80%R 0.2 GJUI 7.3
GJPI 76%R -78

4TH AGED COW, 2019 WORLD DAIRY EXPO
3RD JR 3-YEAR-OLD, 2016 WORLD DAIRY EXPO JR SHOW
8TH JR 2-YEAR-OLD, 2015 ALL AMERICAN JERSEY SHOW
1ST JR 2-YEAR-OLD, 2015 WI STATE FAIR

SISTER(S):
SHINING STAR JADE DOROTHY 90%
4-02 305 2 16230 6.1 995 3.7 608 102DCR 2103C

4TH DAM:
HURONIA CENTURION VERONICA 20J 97%
6-08 365 2 24442 5.6 1380 3.9 955 DHIR 3306C

RON & CHRISTY RATLIFF, TRUSTEE OWNER
GARNETT, KS

KRULL, CARLEY BREEDER
LAKE MILLS, WI

TJF VISIONARY REGENCY
USA 067248196 GT80K BBR 100 JH1F 14JE662
CDCB GPTA 04/01/2020 3057DAUS 222HRDS 19%RIP
99%R 1212M -0.14% 27F 56%ILE
99%R 0.03% 52P 289CM\$ 268NM\$ 219FM\$ 207GM\$
1.4PL -3.3LIV -1.9DPR -0.8CCR 2.2HCR 3.20SCS
0.1MFV 0.3DAB 0.3KET -4.4MAS -0.4MET 0.1RPL -5.01HTI
AJCA 04/01/2020 1194DAUS
GPTAT 99%R 1.3 GJUI 6.3 GJPI 97%R 70

CHILLI PREMIER CINEMA-ET 93%
USA 071577202 GT50K BBR 100 JH1F
DHIA HERD # 23-63-4533 CONTROL # 20895
1-11 305 2 16691 4.9 812 3.7 625 87DCR 2163C
2-11 305 2 21669 5.4 1179 3.8 820 91DCR 2838C
4-01 305 2 21170 5.6 1187 3.9 824 91DCR 2852C
305 2X ME AVG 3L 21304M 1146F 803P 2779C
PPA -3386M -46F -55P / YD -2965M -31F -50P
CDCB GPTA 05/05/2020 3RECS 87%R 26%ILE
-1396M 0.21% -25F 0.12% -28P -48CM\$ -68NM\$ -115FM\$
1.2PL 1.1LIV 1.1DPR 0.2CCR 0.6HCR 3.08SCS -32GM\$
0.0MFV 0.1DAB 0.2KET 0.4MAS 0.5MET 0.2RPL 1.70HTI
AJCA 05/05/2020 GPTAT 84%R 1.3 GJUI 13.5
GJPI 81%R -32

SELECT-SCOTT MINISTER-ET
JECAN000101483843 GTHD BBR 100 JH1F 200JE427
CDCB GPTA 04/01/2020 1952DAUS 875HRDS 4%RIP
99%R -2250M 0.20% -70F 2%ILE
99%R 0.09% -65P -465CM\$ -465NM\$ -470FM\$ -358GM\$
-0.6PL 2.3LIV 2.8DPR 3.1CCR -2.6HCR 3.16SCS
0.1MFV -0.3DAB -0.4KET 0.0MAS 0.5MET 0.3RPL -0.50HTI
AJCA 04/01/2020 1416DAUS
GPTAT 98%R -0.3 GJUI 0.5 GJPI 96%R -145

RATLIFF SAMBO DEMI-ET 92%
USA 116092298 GT80K BBR 100 JH1F
TATTOO CK / 646
DHIA HERD # 35-28-0042 CONTROL # 1605
1-11 305 2 16640 5.1 847 3.2 537 99DCR 1853C
2-11 305 2 19330 5.4 1050 3.6 696 96DCR 2406C
4-11 305 2 17930 5.7 1020 3.5 624 102DCR 2156C
305 2X ME AVG 4L 18396M 956F 633P 2187C
PPA -2956M -27F -102P / YD -3348M -52F -101P
CDCB GPTA 05/05/2020 4RECS 83%R 5%ILE
-1727M 0.24% -36F 0.04% -56P -320CM\$ -313NM\$ -298FM\$
-1.0PL -0.9LIV 1.2DPR 2.0CCR 0.1HCR 3.00SCS -236GM\$
-0.2MFV -0.2DAB -0.6KET 0.9MAS 0.5MET 0.3RPL -1.73HTI
AJCA 05/05/2020 GPTAT 82%R 0.6 GJUI 4.4
GJPI 78%R -94

3RD PLACE, 2011 NATIONAL JERSEY JUG FUTURITY
4TH JR 3-YEAR-OLD, 2011 ALL AMERICAN OPEN&JR SHOWS
4TH PLACE, 2011 WORLD DAIRY EXPO FUTURITY
8TH JR 3-YEAR-OLD, 2011 CENTRAL NATIONAL
RES INTERMEDIATE CHAMPION, 2011 KS STATE FAIR
HM JR 3-YEAR-OLD, 2011 ABA
1ST JR 2-YEAR-OLD, 2010 CENTRAL NATIONAL JR SHOW
1ST JR 2-YEAR-OLD, 2010 KANSAS STATE FAIR
1ST JR 2-YEAR-OLD, 2010 WISCONSIN STATE FAIR
3RD JR 2-YEAR-OLD, 2010 ALL AMERICAN JUNIOR SHOW
5TH JR 2-YEAR-OLD, 2010 ALL AMERICAN SHOW
SIRE: LESTER SAMBO GJPI -88 3%ILE

SISTER(S):
RATLIFF SAMBO DYNASTY-ET 93%
5-03 305 2 16740 5.3 885 3.3 546 70DCR 1885C
RATLIFF SAMBO DREAM-ET 94%
5-09 305 2 19230 5.4 1046 3.9 749 96DCR 2592C
RATLIFF ACTION DAZZLE-ET 93%
3-08 305 2 20000 4.1 811 3.8 756 102DCR 2349C
RATLIFF SAMBO DAPHNE-ET 95%
5-06 305 2 22550 6.2 1405 3.7 826 96DCR 2857C
RATLIFF SAMBO DENALI-ET 94%
5-07 305 2 24340 4.8 1176 3.9 949 96DCR 3201C
SELLING AS LOT 117
RATLIFF ACTION DIAMONDS & BLING-ET 94%
5-05 305 2 26720 5.2 1399 4.0 1060 95DCR 3670C
RATLIFF ACTION DABBLE-ET 94%
6-04 305 2 23670 5.2 1229 3.5 833 97DCR 2879C
RATLIFF IMPRESSION DONNER-ET 93%
5-04 305 2 23340 6.3 1470 3.9 900 96DCR 3115C

NEXT DAM:
ARETHUSA PRIMETIME DEJA VU-ET 95%
5-00 305 2 20000 5.0 996 3.8 763 96DCR 2640C
SIRE: GIL-BAR SPARKLER PRIMETIME JPI -186 0%ILE

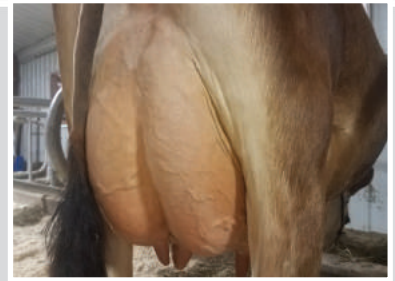

Selling as Lot 94



SHINING STAR MIN DAMITARI-ET
Excellent-95% Dam of Lot 94



RATLIFF SAMBO DEMI-ET
Excellent-92% Grandam of Lot 94



ARETHUSA PRIMETIME DEJA VU-ET
Excellent-95% Great-Grandam of Lot 94



HURONIA CENTURION VERONICA 20J
Excellent-97% Fourth Dam of Lot 94

95

Arthuracres Tequila Monay-ET

JE840003146571545



BORN 09/13/2017
 DHIA HERD # 48-14-0191 CONTROL # 75
 FEMALE EFI 4.2% AMERICAN ID 75 / 75

RON & CHRISTY RATLIFF, TRUSTEE OWNER
 GARNETT, KS

DILLY MIKE & BRENDA & ARTHUR B BREEDER
 MONTOUR, IA

2-02 88%
 ST SR DF RA RW RL FA FU RH RUW UC UD TP TL RTR RTS
 64 28 43 27 33 20 25 35 50 42 36 34 35 28 35 34

PPA -2464M -172F -64P / YD -2285M -175F -49P
 CDCB PTA 04/01/2020 1RECS 50%R 1%ILE
 -1496M 0.02% -68F 0.05% -45P -514CM\$ -508NM\$ -500FM\$
 -2.3PL -2.3LIV -1.3DPR -1.8CCR -0.9HCR 3.25SCS -473GM\$
 -0.1MFV -0.3DAB -0.4KET -0.5MAS 0.5MET 0.3RPL -3.38HTI
 AJCA 04/01/2020 PTAT 47%R 0.8 JUI 6.1
 JPI 45%R-169

SISTER(S):
 EDGEBROOK GRAND MONIQUE 86%
 EDGEBROOK LADD MONA LISA 88%



EDGEBROOK STYLEMASTER MERLOT

Excellent-95%
 Grandam of Lot 95



EDGEBROOK TEQUILA MADISON-ET

Excellent-93%
 Sister to the Dam of Lot 95



RESSURECTIONS MONET OF EDGEBROOK

Excellent-93%
 Dam of Lot 95

SIRE:
 TOWER VUE PRIME TEQUILA-ET
 USA 114816452 GTHD BBR 100 JH1F 76JE156
 CDCB GPTA 04/01/2020 5198DAUS 1478HRDS 8%RIP
 99%R -2087M 0.22% -59F 0%ILE
 99%R 0.09% -59P -607CM\$ -605NM\$ -606FM\$ -600GM\$
 -3.8PL -4.6LIV -3.2DPR -4.7CCR -2.3HCR 3.38SCS
 0.0MFV -0.4DAB -0.3KET -1.4MAS 0.7MET 0.3RPL -4.21HTI
 AJCA 04/01/2020 3499DAUS
 GPTAT 99%R 1.1 GJUI 12.1 GJPI 99%R -208

DAM:
 RESSURECTIONS MONET OF EDGEBROOK
 USA 115054806 GT45K BBR 100 JH1F
 TATTOO / D529
 DHIA HERD # 42-86-0193 CONTROL # 529
 2-03 305 2 18760 3.6 682 3.3 620 74DCR 1949C
 305 2X ME AVG 1L 23427M 844F 777P 2426C

3-01 89% 4-04 91% 6-01 93% 8-05 93%
 ST SR DF RA RW RL FA FU RH RUW UC UD TP TL RTR RTS
 45 40 46 22 50 22 28 42 42 40 25 15 22 27 28 25
 PPA -467M -112F -43P / YD -865M -117F -54P
 CDCB GPTA 05/05/2020 2RECS 80%R 2%ILE
 -1153M -0.07% -70F -0.01% -45P -468CM\$ -448NM\$ -408FM\$
 -0.7PL 0.1LIV 0.7DPR 1.2CCR 0.5HCR 3.13SCS -384GM\$
 -0.1MFV -0.1DAB -0.4KET 0.4MAS 0.4MET 0.4RPL -0.87HTI
 AJCA 05/05/2020 GPTAT 83%R 0.2 GJUI -3.4
 GJPI 75%R-132

RESERVE INTERMEDIATE CHAMPION, 2009 IOWA STATE FAIR
 1ST 4-YEAR-OLD, 2010 MINNESOTA STATE FAIR
 1ST JR 3-YEAR-OLD, 2009 WISCONSIN SPRING SPECTACULAR
 1ST JR 2-YEAR-OLD, 2008 IOWA STATE FAIR
 1ST JR 2-YEAR-OLD, 2008 IOWA STATE FAIR JUNIOR
 2ND 4-YEAR-OLD, 2010 WISCONSIN SPRING SPECTACULAR
 2ND JR 3-YEAR-OLD, 2009 IOWA STATE FAIR
 2ND JR 2-YEAR-OLD, 2008 ALL AMERICAN JERSEY SHOW

SISTER(S):
 EDGEBROOK GAMMON MERCEDES 92%
 6-06 305 2 17740 4.3 756 3.4 609 93DCR 2052C
 EDGEBROOK TEQUILA MADISON-ET 93%
 3-06 305 2 19240 5.1 986 3.6 690 98DCR 2385C
 4TH 5-YEAR-OLD, 2018 INTERNATIONAL JERSEY SHOW
 GRAND CHAMPION & SR CHAMPION, 2018 WI SPRING SHOW
 1ST 5-YEAR-OLD, 2018 WI SPRING SHOW
 1ST 4-YEAR-OLD, 2017 INTERNATIONAL JERSEY SHOW
 RES INTERMEDIATE CHAMPION, 2016 WISCONSIN STATE SHOW
 RES. GRAND CHAMPION, 2016 WISCONSIN STATE SHOW
 1ST SR. 3-YEAR-OLD, 2016 WISCONSIN STATE SHOW
 GRAND CHAMPION, 2016 MIDWEST JERSEY JAMBOREE
 INTERMEDIATE CHAMPION, 2016 MIDWEST JERSEY JAMBOREE
 1ST SR 3-YEAR-OLD, 2016 MIDWEST JERSEY JAMBOREE
 3RD MILKING YEARLING, 2014 ROYAL WINTER FAIR
 ARTHURACRES TEQUILA MARTHA-ET 88%
 ARTHURACRES TEQUILA MOXIE-ET 85%
 2-04 305 2 10020 5.2 518 3.4 338 90DCR 1167C
 ARTHURACRES TEQUILA MIRACLE-ET 89%
 1-11 305 2 14080 4.2 589 3.3 468 94DCR 1589C
 ARTHURACRES TEQUILA MARGO-ET 88%
 1-11 305 2 14750 5.5 817 3.6 529 95DCR 1829C
 2ND JR 2-YEAR-OLD, 2019 SOUTHERN NATIONAL
 ARTHURACRES TEQUILA MARIA-ET 87%
 2-02 294 2 15790 4.8 762 3.5 558 95DCR 1929C

BRED: 12/14/2020 DUE: 09/19/2021 TO
 RATLIFF VIP MUSKETEER
 JE840003199643541 16JE5028
 CDCB GPTA 05/05/2020 0%RIP
 75%R -1429M 0.24% -22F 11%ILE
 75%R 0.10% -33P -21CM\$ -36NM\$ -70FM\$ -29GM\$
 2.6PL 3.0LIV 0.6DPR 0.7CCR 0.8HCR 3.02SCS
 AJCA 05/05/2020 ODAUS
 GPTAT 73%R 1.1 GJUI 13.9 GJPI 69%R -34

54.5 LBS. MILK APRIL TEST
 SCC: 107,000

SR 2-YEAR-OLD

GIL-BAR SPARKLER PRIMETIME
 USA 000663520 36JE23
 CDCB PTA 04/01/2020 145DAUS 42HRDS 2%RIP
 96%R -2543M 0.25% -76F 0%ILE
 96%R 0.10% -75P -615CM\$ -616NM\$ -621FM\$ -538GM\$
 -1.9PL -1.6LIV 0.4DPR 0.3CCR -2.2HCR 3.02SCS
 0.1MFV -0.5DAB -0.6KET 0.3MAS 0.0MET 0.1RPL -1.44HTI
 AJCA 04/01/2020 61DAUS
 PTAT 90%R -0.1 JUI 4.3 JPI 90%R -186

PLEASANT NOOK SAMBO TEAL 94%
 JECAN00010202602 TATTOO D8W / 8J
 5-00 365 2 22251 5.5 1221 3.6 798 DHIR 2759C
 6-06 365 2 27077 5.8 1581 3.5 945 DHIR 3266C
 8-00 305 2 25000 6.0 1501 3.5 869 95DCR 3003C
 305 2X ME AVG 6L 19008M 1065F 676P 2335C
 PA -1666M -51F -52P
 -409CM\$ -403NM\$ -393FM\$
 -1.4PL 0.8DPR 2.0CCR -0.3HCR 3.10SCS
 PA TYPE -0.4 JPI 40%R -119

RAPID BAY RESSURECTION-ET
 JECAN000101735533 70JE9953
 CDCB PTA 04/01/2020 1551DAUS 593HRDS 4%RIP
 98%R -851M -0.01% -44F 3%ILE
 98%R 0.02% -28P -298CM\$ -292NM\$ -280FM\$ -245GM\$
 -0.9PL 0.1LIV 0.4DPR 1.5CCR 0.3HCR 3.10SCS
 -0.1MFV 0.0DAB -0.3KET -0.7MAS 1.5MET 0.7RPL -1.64HTI
 AJCA 04/01/2020 974DAUS
 GPTAT 96%R 0.2 JUI -7.6 JPI 94%R -94

EDGEBROOK STYLEMASTER MERLOT 95%
 USA 113544545 TATTOO / D421
 DHIA HERD # 42-86-0193 CONTROL # 421
 6-04 305 2 18350 3.9 709 3.3 603 90DCR 1968C
 305 2X ME AVG 1L 18183M 711F 604P 1973C
 CDCB PTA 04/01/2020 0RECS 63%R 0%ILE
 -2034M 0.08% -83F -0.03% -81P -692CM\$ -659NM\$ -589FM\$
 -2.7PL 0.3LIV 0.2DPR 1.3CCR 0.9HCR 2.99SCS -572GM\$
 -0.1MFV -0.4DAB -0.5KET 1.3MAS 0.2MET 0.2RPL -0.98HTI
 AJCA 04/01/2020 PTAT 60%R -0.4 JUI 2.4
 JPI 49%R-194

RESERVE SENIOR CHAMPION, 2010 MINNESOTA STATE FAIR
 1ST AGED COW, 2010 MINNESOTA STATE FAIR
 3RD 4-YEAR-OLD, 2007 IOWA STATE FAIR
 SIRE: PERFECTION JUDES STYLE MASTER GJPI -167 0%ILE

SISTER(S):
 EDGEBROOK DUKES MICKEY 85%
 4-04 305 2 17540 4.0 707 3.2 555 78DCR 1896C

NEXT DAM:
 EDGEBROOK JESTER MOBY 87%
 4-03 305 2 15990 4.5 715 3.6 579 90DCR 1947C
 SIRE: CLOVERHOLM C TOPS JESTER 99D GJPI -281 0%ILE

4TH DAM:
 AVON RD SVED MANIA OF EDGEBROOK 90%
 8-02 305 2 17180 4.6 790 3.1 541 92DCR 1867C

96

Ratliff Premier Roxy-ET

JE840003145829777

BORN 09/08/2017
DHIA HERD # 48-14-0191 CONTROL # 1469
FEMALE EFI 7.0% AMERICAN ID 1469 / 1469

2-03 85%
ST SR DF RA RW RL FA FU RH RUW UC UD TP TL RTR RTS
47 36 42 23 37 25 26 34 36 34 33 34 23 35 38 27

PPA -1479M 64F 19P / YD -1467M 55F 9P
CDCB PTA 04/01/2020 1RECS 51%R 74%ILE
-815M 0.21% 3F 0.12% -6P 153CM\$ 123NM\$ 57FM\$
3.1PL 2.6LIV 2.3DPR 1.7CCR -0.5HCR 2.98SCS 142GM\$
0.0MFV 0.1DAB 0.3KET 1.0MAS 0.7MET 0.2RPL 2.94HTI
AJCA 04/01/2020 PTAT 47%R 0.2 JUI -1.1
JPI 47%R 23

FRESH: 09/02/2019
BRED: 11/24/2019 DUE: 08/29/2020 TO
RATLIFF APPLE JACK ASTRO-ET
JE840003132072905 16JE5025
CDCB GPTA 05/05/2020 0%RIP
78%R -1591M 0.16% -45F 3%ILE
78%R 0.08% -42P -312CM\$ -317NM\$ -332FM\$ -203GM\$
-1.4PL -2.3LIV 2.6DPR 2.5CCR -0.2HCR 3.16SCS
AJCA 05/05/2020 ODAUS
GPTAT 79%R 0.5 GJUI 8.0 GJPI 74%R -90
58.7 LBS. MILK ON APRIL TEST
SCC: 162,000
SR 2-YEAR-OLD

DAUGHTER(S):
RATLIFF JACK REMINGTON SELLING AS LOT 27

SIRE:
HAWARDEN IMPULS PREMIER
USA 067107510 GT50K BBR 100 JH1C 29JE3756
CDCB GPTA 04/01/2020 7212DAUS 1165HRDS 5%RIP
99%R -1049M 0.24% -2F 25%ILE
99%R 0.14% -11P 138CM\$ 107NM\$ 36FM\$ 146GM\$
2.7PL 3.5LIV 3.1DPR 1.4CCR -0.5HCR 3.06SCS
0.0MFV 0.1DAB 0.6KET 1.1MAS 1.2MET 0.4RPL 3.79HTI
AJCA 04/01/2020 4054DAUS
GPTAT 99%R 0.4 GJUI -0.5 GJPI 99%R 21

DAM:
SUESS LEXICON RHONDA
USA 117902187 GT13K BBR 100 JH1F
TATTOO / S484
DHIA HERD # 48-89-0166 CONTROL # 48400
2-03 305 2 17320 5.3 916 3.7 646 94DCR 2235C
3-07 285 2 20890 5.4 1134 3.9 822 95DCR 2845C
4-06 305 2 24800 5.4 1343 3.8 947 95DCR 3277C
5-10 305 3 16630 5.7 945 3.9 642 85DCR 2222C
6-11 305 3 19860 6.0 1192 3.8 760 94DCR 2630C
305 2X ME AVG 5L 20949M 1152F 798P 2762C

2-11 89% 3-07 91% 4-09 93%
ST SR DF RA RW RL FA FU RH RUW UC UD TP TL RTR RTS
32 40 50 15 42 31 29 43 50 43 36 15 30 28 30 34

PPA -532M -3F 4P / YD -834M 0F -7P
CDCB GPTA 05/05/2020 5RECS 82%R 76%ILE
-557M 0.12% -2F 0.06% -7P 149CM\$ 132NM\$ 94FM\$
3.6PL 1.7LIV 1.4DPR 2.0CCR -0.4HCR 2.90SCS 138GM\$
-0.1MFV 0.2DAB 0.0KET 0.9MAS 0.2MET 0.1RPL 1.61HTI
AJCA 05/05/2020 GPTAT 82%R 0.4 GJUI 8.5
GJPI 77%R 30

2ND SR 2-YEAR-OLD, 2014 INTERNATIONAL JERSEY SHOW
2ND SR 2-YEAR-OLD, 2014 KANSAS STATE FAIR

SISTER(S):
SUESS LEGACY RAE 92%
7-02 305 2 19120 4.2 806 4.0 761 97DCR 2350C
FIRE-LAKE FF AJ RAZZBERRY-ET 85%
1-11 305 2 9950 5.0 495 3.9 391 95DCR 1335C
FIRE-LAKE FF AJ RITZY-ET 90%
2-04 270 3 17180 4.4 761 3.7 639 103DCR 2105C

RON & CHRISTY RATLIFF, TRUSTEE OWNER
GARNETT, KS

RATLIFF TRUSTEES RON & CHRIST BREEDER
GARNETT, KS

ISDK Q IMPULS
JEDNK000000301592 GTHD BBR 100 JH1F 236JE3
CDCB GPTA 04/01/2020 32128DAUS 3077HRDS 3%RIP
99%R -483M 0.17% 11F 14%ILE
99%R 0.11% 6P 75CM\$ 44NM\$ -26FM\$ 98GM\$
-0.8PL -0.7LIV 2.1DPR 2.8CCR -0.4HCR 3.07SCS
0.3MFV -0.2DAB 0.8KET -1.4MAS 1.2MET -0.1RPL
1.00HTI
AJCA 04/01/2020 17707DAUS
GPTAT 99%R -1.1 GJUI -7.7 GJPI 99%R 27

HAWARDEN JACE PIX 95%
USA 114714077 GT3K BBR 100 JH1C
TATTOO / W339
DHIA HERD # 33-87-0722 CONTROL # 10
4-10 305 2 21410 4.8 1026 3.8 823 102DCR 2785C
5-10 305 2 20460 4.9 996 4.0 810 102DCR 2720C
7-01 305 2 16950 4.6 780 3.6 611 102DCR 2094C
8-11 305 2 17020 4.8 819 3.4 585 102DCR 2021C
305 2X ME AVG 7L 19710M 967F 753P 2557C
PPA -1080M 47F 22P / YD -1911M 1F -10P
CDCB GPTA 05/05/2020 5RECS 90%R 66%ILE
-757M 0.15% -5F 0.11% -5P 121CM\$ 91NM\$ 26FM\$
2.9PL 1.9LIV 1.6DPR 0.2CCR 0.0HCR 2.93SCS 99GM\$
-0.1MFV 0.2DAB 0.2KET 2.8MAS 0.7MET 0.4RPL 5.53HTI
AJCA 05/05/2020 GPTAT 85%R 0.2 GJUI -1.4
GJPI 85%R 20

DUTCH HOLLOW LEXICON-P
USA 115479865 GT50K BBR 100 JH1F 1JE700
CDCB GPTA 04/01/2020 4249DAUS 495HRDS 5%RIP
99%R 189M 0.00% 9F 24%ILE
99%R 0.01% 10P 112CM\$ 102NM\$ 82FM\$ 49GM\$
1.3PL 0.4LIV -1.1DPR -1.8CCR -2.1HCR 2.85SCS
-0.1MFV 0.4DAB 0.6KET 0.5MAS 0.5MET -0.1RPL 2.55HTI
AJCA 04/01/2020 1632DAUS
GPTAT 99%R 0.7 GJUI 4.4 GJPI 99%R 26

EGGINK SAMBO REBA 94%
USA 113288737 GT29K BBR 100 JH1F
TATTOO / E123
DHIA HERD # 41-55-0757 CONTROL # 29
2-03 305 3 18660 4.8 892 3.5 647 83DCR 2236C
3-03 305 2 18870 4.4 825 3.7 692 93DCR 2280C
4-06 305 2 19900 4.3 853 3.7 738 93DCR 2390C
5-06 305 2 22540 4.4 1002 3.7 834 98DCR 2761C
6-07 305 2 17760 4.4 775 3.5 623 96DCR 2103C
7-09 305 2 20780 4.5 933 3.6 740 98DCR 2518C
9-02 305 2 19510 4.2 817 3.6 700 98DCR 2278C
10-03 305 2 20130 4.3 858 3.5 704 97DCR 2348C
305 2X ME AVG 9L 19745M 885F 714P 2391C
PPA -1265M -50F -25P / YD -2441M -85F -56P
CDCB GPTA 05/05/2020 5RECS 85%R 10%ILE
-1478M 0.06% -60F 0.07% -40P -212CM\$ -220NM\$ -237FM\$
3.2PL 1.7LIV 3.9DPR 6.0CCR 2.2HCR 2.95SCS -110GM\$
-0.1MFV -0.1DAB -0.3KET 0.9MAS 0.3MET 0.3RPL 0.03HTI
AJCA 05/05/2020 GPTAT 84%R -0.7 GJUI 2.0
GJPI 79%R -45

3RD AGED COW, 2009 MINNESOTA STATE FAIR
SIRE: LESTER SAMBO GJPI -88 3%ILE

NEXT DAM:
VALLEYSTREAM JUNO RENA-ET 82%
SIRE: VALLEYSTREAM J I S JUNO GJPI -153 0%ILE

4TH DAM:
VALLEYSTREAM LEGEND RUBY 6W EX (CAN)
4-06 305 2 20403 5.1 1034 4.1 838 CAN 2822C

3 OF NEXT 4 DAMS ARE SCORED VERY GOOD OR EXCELLENT

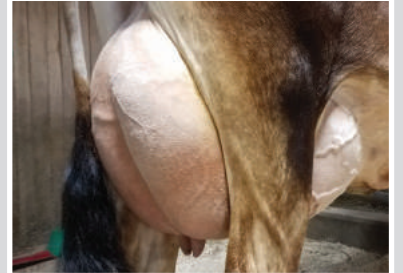

Selling as Lot 96



SUESS LEXICON RHONDA
Excellent-93%
Dam of Lot 96



RATLIFF APPLE JACK ANSLEY-ET
Excellent-90%
Dam of Lot 97



RATLIFF PRICE ALICIA
Excellent-95%
Grandam of Lot 97



ROZEVIE DORIE D RACHEL
Excellent-95%
Fourth Dam of Lot 97



RATLIFF APPLE JACK ACCENT-ET
Excellent-91%
Full Sister to the Dam of Lot 97

BORN 09/03/2017
DHIA HERD # 48-14-0191 CONTROL # 1463
FEMALE EFI 6.4% AMERICAN ID 1463 / 1463

1-10 258 2 15010 5.2 781 3.6 535 93DCR 1849C
305 2X ME AVG 1L 22341M 1136F 795P 2748C

2-03 88%
ST SR DF RA RW RL FA FU RH RUW UC UD TP TL RTR RTS
36 34 43 25 35 23 25 36 44 38 32 36 25 18 38 27

PPA -1908M -57F -76P / YD -1279M -29F -68P
CDCB PTA 04/01/2020 1RECS 43%R 6%ILE
-1385M 0.10% -47F 0.04% -43P -305CM\$ -299NM\$ -289FM\$
0.0PL -0.8LIV 2.8DPR 2.7CCR 0.6HCR 3.15SCS -194GM\$
-0.2MFV -0.2DAB -0.2KET -0.1MAS 0.3MET 0.2RPL -3.11HTI
AJCA 04/01/2020 PTAT 37%R 0.6 JUI 2.1
JPI 39%R -84

SELLING FRESH AND OPEN

NOMINATED FOR 2021 NATIONAL JERSEY JUG FUTURITY

SR 2-YEAR-OLD

SISTER(S):
RATLIFF VIP ALABAMA-ET SELLING AS LOT 49

SIRE:
RATLIFF PREMIER MONEY-ET
JE840003131712870 GT29K BBR 100 JH1C 16JE5023
CDCB GPTA 04/01/2020 5RECS 82%R 4%ILE 100%RIP
79%R -1652M 0.17% -46F 5%ILE
79%R 0.11% -38P -175CM\$ -190NM\$ -226FM\$ -101GM\$
1.3PL 1.5LIV 2.9DPR 2.7CCR 0.5HCR 3.16SCS
-0.1MFV 0.0DAB -0.1KET 0.4MAS 0.8MET 0.4RPL 0.10HTI
AJCA 04/01/2020 ODAUS
GPTAT 79%R 1.0 GJUI 9.3 GJPI 75%R -63

DAM:
RATLIFF APPLE JACK ANSLEY-ET
JE840003132072899 GT45K BBR 100 JH1F
DHIA HERD # 48-14-0191 CONTROL # 1259

1-10 305 2 16670 5.1 846 3.6 600 95DCR 2074C
2-10 305 2 17960 5.2 937 3.6 638 96DCR 2205C
305 2X ME AVG 2L 21866M 1084F 767P 2651C

2-03 89% 3-04 90%
ST SR DF RA RW RL FA FU RH RUW UC UD TP TL RTR RTS
46 45 42 26 42 22 32 38 42 43 35 25 36 35 36 37

PPA -2956M -145F -116P / YD -2877M -120F -104P
CDCB GPTA 05/05/2020 2RECS 82%R 4%ILE
-1174M 0.04% -49F 0.01% -42P -360CM\$ -346NM\$ -318FM\$
-1.3PL -3.0LIV 2.7DPR 2.6CCR 0.6HCR 3.13SCS -226GM\$
-0.3MFV -0.4DAB -0.4KET -0.5MAS -0.1MET 0.0RPL -6.22HTI
AJCA 05/05/2020 GPTAT 82%R 0.7 GJUI 7.1
GJPI 77%R -96

RESERVE ALL AMERICAN MILKING YEARLING, 2017
1ST SR 2-YEAR-OLD, 2018 SOUTHERN NATIONAL

SISTER(S):
RATLIFF ACTION ANGEL 95%
7-01 305 2 24930 5.0 1250 3.4 855 96DCR 2954C
ALL AMERICAN MILKING SENIOR YEARLING, 2012
RATLIFF SAMBO ASPEN-ET 93%
5-00 303 2 17310 4.9 849 3.7 649 98DCR 2245C
RATLIFF ACTION ADDISON-ET 91%
4-06 305 2 16070 5.0 803 3.7 588 94DCR 2033C
RATLIFF AMADEO ACACIA-ET 92%
4-08 305 2 14080 5.0 705 3.5 496 98DCR 1714C
RATLIFF TEQUILA AVELANCHE-ET 93%
3-09 305 2 23320 5.4 1270 3.7 857 95DCR 2964C
RESERVE ALL AMERICAN MILKING YEARLING, 2014
RATLIFF IMPRESSION ANNIE-ET 92%
3-01 305 2 14790 4.8 714 3.6 528 95DCR 1825C
RATLIFF IMPRESSION ARLENE-ET 92%
3-02 303 2 16760 5.7 952 4.0 675 94DCR 2337C
RATLIFF IMPRESSION ANNABELLA-ET 93%
5-10 305 2 24160 5.3 1278 3.6 876 96DCR 3029C
RATLIFF APPLE JACK ACCENT-ET 91%
2-11 305 2 16560 4.5 738 3.7 613 95DCR 2032C
RATLIFF SAMBO APACHE-ET 93%
RATLIFF SAMBO ANN-ET 91%
RATLIFF SAMBO ALISON-ET 91%
4-09 305 2 23830 5.0 1183 3.7 883 96DCR 3054C
RATLIFF EXCITATION ALMIRA-ET 92%
RATLIFF VELOCITY ALPHA-ET 92%
2-07 253 2 14950 4.6 692 3.5 516 92DCR 1783C

RON & CHRISTY RATLIFF, TRUSTEE BREEDER & OWNER
GARNETT, KS

HAWARDEN IMPULS PREMIER
USA 067107510 GT50K BBR 100 JH1C 29JE3756
CDCB GPTA 04/01/2020 7212DAUS 1165HRDS 5%RIP
99%R -1049M 0.24% -2F 25%ILE
99%R 0.14% -11P 138CM\$ 107NM\$ 36FM\$ 146GM\$
2.7PL 3.5LIV 3.1DPR 1.4CCR -0.5HCR 3.06SCS
0.0MFV 0.1DAB 0.6KET 1.1MAS 1.2MET 0.4RPL 3.79HTI
AJCA 04/01/2020 4054DAUS
GPTAT 99%R 0.4 GJUI -0.5 GJPI 99%R 21

RATLIFF SAMBO MARTINA 94%
USA 113877706
TATTOO CK / 288
DHIA HERD # 48-14-0191 CONTROL # 48
3-02 304 2 18220 4.7 857 3.8 691 91DCR 2331C
4-02 305 2 23600 5.1 1203 3.7 883 92DCR 3055C
5-06 281 2 15390 6.1 943 4.2 642 91DCR 2224C
7-02 305 2 17260 5.3 918 3.8 650 96DCR 2249C
305 2X ME AVG 6L 17762M 916F 685P 2344C
PPA -3653M -99F -80P / YD -3703M -131F -100P
CDCB PTA 04/01/2020 5RECS 75%R 1%ILE
-1916M 0.09% -75F 0.07% -56P -486CM\$ -482NM\$ -480FM\$
-0.3PL 0.2LIV 1.1DPR 2.0CCR 0.0HCR 3.25SCS -401GM\$
-0.2MFV -0.2DAB -0.6KET 0.7MAS 0.5MET 0.3RPL -2.08HTI
AJCA 04/01/2020 PTAT 66%R 0.3 JUI 1.8
JPI 65%R-140

STEINHAUERS IATOLA APPLEJACK
USA 115488982 GT50K BBR 100 JH1F 11JE968
CDCB GPTA 04/01/2020 3488DAUS 520HRDS 6%RIP
99%R -917M 0.10% -24F 4%ILE
99%R 0.06% -21P -227CM\$ -230NM\$ -244FM\$ -98GM\$
-3.0PL -5.3LIV 2.6DPR 3.3CCR 1.4HCR 3.32SCS
-0.5MFV -0.5DAB -0.2KET -0.8MAS -0.7MET -0.2RPL
-9.28HTI
AJCA 04/01/2020 1853DAUS
GPTAT 99%R 0.9 GJUI 7.5 GJPI 99%R -58

RATLIFF PRICE ALICIA 95%
USA 114215765 GI BBR 100 JH1F
TATTOO CK / 337
DHIA HERD # 48-14-0191 CONTROL # 367
1-11 305 2 13840 5.2 715 3.7 513 93DCR 1774C
365 2 16058 5.2 829 3.7 597 DHIR 2065C
3-05 305 2 20880 4.9 1014 3.6 760 96DCR 2628C
4-07 295 2 17260 4.8 833 3.9 667 94DCR 2259C
5-10 256 2 16930 4.7 797 3.7 626 92DCR 2143C
6-08 237 2 13440 5.9 788 4.4 596 91DCR 2066C
305 2X ME AVG 5L 18479M 930F 712P 2446C
PPA -3794M -125F -97P / YD -4490M -152F -132P
CDCB GPTA 05/05/2020 5RECS 90%R 2%ILE
-2295M 0.21% -72F 0.06% -72P -457CM\$ -453NM\$ -444FM\$
0.1PL 0.4LIV 3.2DPR 2.6CCR 1.0HCR 2.94SCS -330GM\$
-0.1MFV -0.1DAB -0.4KET 1.7MAS 0.7MET 0.3RPL 1.44HTI
AJCA 05/05/2020 GPTAT 85%R -0.1 GJUI 7.9
GJPI 80%R-127

NATIONAL GRAND CHAMPION, 2008, 2009 & 2010
SIRE: RATLIFF JADE PRICE

SISTER(S):
RATLIFF GOVERNOR ANASTASIA 89%
RATLIFF JADE AVERY-ET 90%
1-11 305 2 10520 6.2 647 4.2 439 89DCR 1521C
RATLIFF JADE ALYSSA-ET 93%
6-10 305 2 22660 5.5 1254 3.7 844 96DCR 2920C
RATLIFF ACTION ALIZA-ET 84%
3-04 305 3 22700 5.7 1290 3.5 803 95DCR 2776C
RATLIFF ACTION ADDIE-ET 94%
6-02 270 2 21770 5.3 1157 3.6 781 93DCR 2700C

NEXT DAM:
BRIDON ETHAN ALMOND 91%
5-05 305 2 20260 5.3 1071 3.5 716 92DCR 2475C
SIRE: HURONIA HR ETHAN 50F JPI -162 1%ILE

4TH DAM:
ROZEVIE DORIE D RACHEL 95%
4-07 305 2 19470 4.2 818 3.6 704 91DCR 2286C
RESERVE INTERMEDIATE CHAMPION, 2002 ROYAL WINTER FAIR
2ND SR 2-YEAR-OLD, 2002 ROYAL AG WINTER FAIR
3RD 5-YEAR-OLD, 2005 CENTRAL NATIONAL JERSEY SHOW
NOMINATED ALL-CANADIAN SR 2-YEAR-OLD, 2002
HONORABLE MENTION ALL-CANADIAN SR CALF, 2000

98

Discoverys Colton Jezebel-ET

BORN 05/10/2017 TATTOO LD71 / LD71
DHIA HERD # 35-48-1077 CONTROL # 1254
FEMALE EFI 5.9%

2-00 273 2 8360 5.7 476 4.0 338 95DCR 1170C
305 2X ME AVG 1L 11607M 659F 475P 1645C

2-03 86%
ST SR DF RA RW RL FA FU RH RUW UC UD TP TL RTR RTS
38 21 35 27 29 21 29 32 42 29 34 38 34 28 42 32

PPA -4255M -49F -96P / YD -4713M -61F -108P
CDCB PTA 04/01/2020 1RECS 51%R 8%ILE
-2081M 0.35% -34F 0.15% -48P -232CM\$ -251NM\$ -297FM\$
-0.2PL 0.3LIV 1.3DPR 0.9CCR 0.3HCR 3.17SCS -187GM\$
0.0MFV -0.1DAB -0.1KET 1.2MAS 0.5MET 0.3RPL 1.87HTI
AJCA 04/01/2020 PTAT 47%R 1.1 JUI 7.5
JPI 45%R -82

FRESH: 04/20/2020
SELLING OPEN

NOMINATED FOR 2020 NATIONAL JERSEY JUG FUTURITY
JR 3-YEAR-OLD

SISTER(S):
DISCOVERYS VERBATIM JUNIPER 92%
DISCOVERYS SHOWDOWN JAVA-ET 86%
DISCOVERYS SHOWDOWN GIOVANNA-ET 88%
2-01 231 2 7140 4.7 338 4.1 294 86DCR 950C
DISCOVERYS VERBATIM JULEP-ET 88%
3-01 282 2 10870 5.9 637 4.3 463 97DCR 1604C
DISCOVERYS PREMIER JEOPARDY 85%
DISCOVERYS PREMIER JEALOUSY-ET 89%
DISCOVERYS COLTON JAMAICA-ET 86%
1-11 302 2 9460 5.5 517 4.2 394 96DCR 1365C

SIRE:
CHILLI ACTION COLTON-ET
USA 066738335 GT50K BBR 100 JH1F 7JE1088
CDCB GPTA 04/01/2020 2798DAUS 861HRDS 28%RIP
99%R -1763M 0.29% -28F 5%ILE
99%R 0.11% -44P -179CM\$ -188NM\$ -214FM\$ -142GM\$
-0.7PL 1.4LIV 0.6DPR 0.2CCR 0.3HCR 3.19SCS
0.0MFV 0.1DAB 0.2KET 1.3MAS 0.0MET 0.0RPL 2.97HTI
AJCA 04/01/2020 1540DAUS
GPTAT 98%R 1.5 GJUI 14.2 GJPI 96%R -63

DAM:
DISCOVERYS TEQUILA JEWELENE
USA 117595860 GT29K BBR 100 JH1F
TATTOO LD11 / LD11
DHIA HERD # 35-48-1077 CONTROL # 994
2-00 305 2 10384 6.6 686 4.3 444 DHIA 1539C
3-01 284 2 13728 6.8 927 4.3 591 DHIA 2048C
4-00 305 2 17563 6.5 1145 4.1 713 DHIA 2470C
5-00 290 2 16970 6.4 1092 4.2 710 DHIA 2460C
5-11 353 2 18458 6.3 1159 4.3 788 DHIR 2731C
5-11 305 2 16184 6.3 1013 4.2 678 DHIA 2349C

4-02 93% 5-04 94% 6-08 95% 7-03 96%
ST SR DF RA RW RL FA FU RH RUW UC UD TP TL RTR RTS
34 44 49 22 46 28 28 48 50 44 32 29 33 30 33 27
PPA -3934M OF -52P / YD -4235M -60F -85P
CDCB GPTA 05/05/2020 SRECS 83%R 3%ILE
-2609M 0.39% -53F 0.16% -65P -383CM\$ -401NM\$ -443FM\$
0.2PL -0.9LIV 2.0DPR 1.6CCR 0.3HCR 3.16SCS -313GM\$
0.0MFV -0.3DAB -0.4KET 1.0MAS 0.9MET 0.5RPL 0.50HTI
AJCA 05/05/2020 GPTAT 79%R 0.3 GJUI 9.6
GJPI 75%R-130

WINNER, 2014 NATIONAL JERSEY JUG FUTURITY
ALL AMERICAN 4-YEAR-OLD COW, 2015
ALL AMERICAN 5-YEAR-OLD COW, 2016
RESERVE ALL AMERICAN JUNIOR YEARLING, 2012
NOMINATED ALL AMERICAN JUNIOR YEARLING, 2012 ABA
RESERVE GRAND CHAMPION, 2014 MN STATE FAIR
INTERMEDIATE CHAMPION, 2014 INTERNATIONAL JERSEY SHOW
GRAND CHAMPION, 2016 MN STATE FAIR
GRAND CHAMPION, 2017 MN STATE FAIR
1ST LIFETIME CHEESE COW, 2017 MN STATE FAIR

SISTER(S):
DISCOVERYS TEQUILA JASPER 90%
3-01 305 2 24239 5.7 1392 3.7 901 DHIA 3117C
DISCOVERYS TEQUILA RUBY-ET 90%
4-01 305 2 14050 5.1 716 3.9 549 98DCR 1900C
DISCOVERYS TEQUILA DIAMOND-ET 87%
DISCOVERYS TEQUILA JENEVA-ET 88%
1-11 269 2 13480 4.6 616 4.0 534 93DCR 1729C

DEMMEER, LISA
ELLSWORTH, WI

BREEDER & OWNER

FOREST GLEN AVERY ACTION-ET
USA 111023978 GTHD BBR 100 JH1F 7JE590
CDCB GPTA 04/01/2020 23913DAUS 2793HRDS 4%RIP
99%R -889M -0.02% -47F 5%ILE
99%R 0.00% -33P -178CM\$ -168NM\$ -146FM\$ -107GM\$
1.3PL 3.9LIV 2.1DPR 1.8CCR 2.2HCR 3.00SCS
0.1MFV 0.4DAB 0.6KET 3.2MAS 0.0MET -0.1RPL 9.08HTI
AJCA 04/01/2020 12211DAUS
GPTAT 99%R 0.6 GJUI 5.4 GJPI 99%R -31

FAMILY HILL CONNECTION CHILLI-ET 91%
USA 114535186 GT3K BBR 100 JH1F
TATTOO / F950
DHIA HERD # 51-09-0284 CONTROL # 950
2-04 266 2 17560 7.6 1335 4.0 694 89DCR 2403C
3-04 365 2 27470 6.3 1740 3.8 1038 DHIR 3592C
305 2X ME AVG 1L 23610M 1760F 934P 3234C
CDCB GPTA 05/05/2020 ORECS 90%R 15%ILE
-1836M 0.31% -28F 0.15% -39P -116CM\$ -142NM\$ -201FM\$
0.1PL 0.4LIV 1.7DPR 2.2CCR -0.1HCR 2.95SCS -73GM\$
-0.1MFV -0.1DAB -0.4KET 1.0MAS 0.6MET 0.2RPL 0.12HTI
AJCA 05/05/2020 GPTAT 86%R 0.8 GJUI 8.4
GJPI 85%R -38

TOWER VUE PRIME TEQUILA-ET
USA 114816452 GTHD BBR 100 JH1F 76JE156
CDCB GPTA 04/01/2020 5198DAUS 1478HRDS 8%RIP
99%R -2087M 0.22% -59F 0%ILE
99%R 0.09% -59P -607CM\$ -605NM\$ -606FM\$ -600GM\$
-3.8PL -4.6LIV -3.2DPR -4.7CCR -2.3HCR 3.38SCS
0.0MFV -0.4DAB -0.3KET -1.4MAS 0.7MET 0.3RPL -4.21HTI
AJCA 04/01/2020 3499DAUS
GPTAT 99%R 1.1 GJUI 12.1 GJPI 99%R -208

DEMMEERS JADE JEWELRY {6}-TWIN 90%
USA 116736369 GI BBR 100 JH1F
TATTOO LD05 / LD05
DHIA HERD # 41-74-9143 CONTROL # 922
3-11 309 2 12959 5.1 664 3.8 491 DHIA 1699C
4-11 301 2 12476 5.7 713 3.9 489 DHIA 1693C
6-00 282 2 13724 5.3 722 3.4 467 DHIA 1614C
PPA -5330M -204F -156P / YD -4332M -141F -120P
CDCB GPTA 05/05/2020 SRECS 76%R 7%ILE
-1879M 0.19% -55F 0.10% -50P -275CM\$ -283NM\$ -303FM\$
0.2PL 2.6LIV 7.7DPR 8.1CCR -0.3HCR 3.08SCS -75GM\$
0.0MFV -0.1DAB -0.1KET 2.0MAS 0.4MET 0.4RPL 3.30HTI
AJCA 05/05/2020 GPTAT 57%R -0.5 GJUI -4.5
GJPI 63%R -62

SIRE: GIPRAT BELLES JADE-ET GJPI -57 7%ILE

SISTER(S):
JADES JEWEL OF PARADISE {6} 94%
3-10 305 2 17548 5.9 1039 4.3 746 DHIA 2585C
JUNIOR ALL AMERICAN JR 2-YEAR-OLD, 2007
2ND AGED COW, 2011 MIDWEST JAMBOREE
RESERVE GRAND CHAMPION, 2010 MIDWEST JERSEY JAMBOREE
6TH JR 3-YEAR-OLD, 2008 ALL AMERICAN SHOW
9TH PLACE, 2008 NATIONAL JERSEY JUG FUTURITY
JAYS JAZZY SIGNATURE {6} 88%
2-00 305 2 16116 5.0 804 3.7 591 DHIA 2044C
DEMMEERS FUROR JINGLES {6} 85%
DEMMEERS JADE JEMINI {6} 94%
3-01 305 2 14521 6.6 953 4.4 635 DHIA 2201C
GRAND CHAMPION, 2013 MN STATE JERSEY SHOW
NOMINATED JR 2-YEAR-OLD, 2011 ABA
1ST JR 2-YEAR-OLD, 2011 WI SPRING SPECTACULAR
10TH PLACE, 2012 NATIONAL JERSEY JUG FUTURITY
DISCOVERYS MINISTER JUST IN TIME {6} 92%
DISCOVERYS JADE JACKPOT {6}-ET 87%
DISCOVERYS JADE JUSTICE {6}-ET 91%
DISCOVERYS JADE JOURNEY {6}-ET 90%
DISCOVERYS VERBATIM JINGER {6}-ET 85%
DISCOVERYS VERBATIM JAYDE {6}-ET 85%
DISCOVERYS VERBATIM JAYDA {6}-ET 88%
2-06 327 2 11626 5.1 589 3.9 452 DHIA 1565C

NEXT DAM:
THOMSEN 4226 CADILLAC JAY {5} 95%
5-08 365 2 23683 5.3 1250 4.1 963 DHIR 3336C
LIFETIME: 187,642M, 10,040F, 7,554P (10 LACTS.)
GRAND CHAMPION, 2006 MN STATE FAIR 4-H & FFA SHOW
GRAND CHAMPION, 2008 MIDWEST JAMBOREE
RESERVE GRAND CHAMPION, 2009 MN STATE FAIR
1ST AGED COW, 2009 MINNESOTA STATE FAIR
4TH JR 2-YEAR-OLD, 2005 ALL AMERICAN JUNIOR SHOW
SIRE: RENMOOR REMAKE CADILLAC {4} JPI -98 2%ILE

4TH DAM:
JEWEL OLG 2906 OF THOMSEN 69%
5-07 305 2 18230 5.1 922 3.6 655 95DCR 2265C



DISCOVERYS TEQUILA JEWELENE
Excellent-96%
Dam of Lot 98



DISCOVERYS TEQUILA JENEVA-ET
Very Good-88%
Sister to the Dam of Lot 98



JADES JEWEL OF PARADISE {6}
Excellent-94%
Full Sister to the Grandam of Lot 98



THOMSEN 4226 CADILLAC JAY {5}
Excellent-95%
Great-Grandam of Lot 98

99

Ratliff Seagrams Dominique

JE840003143280996

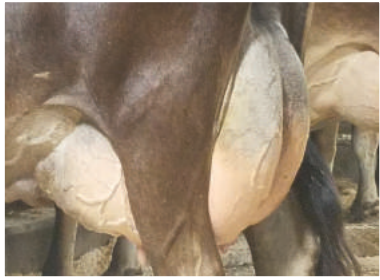

Selling as Lot 99

BORN 04/23/2017
DHIA HERD # 48-14-0191 CONTROL # 1428
FEMALE EFI 4.7% AMERICAN ID 1428 / 1428
1-10 305 2 15160 5.5 841 3.9 596 95DCR 2063C
305 2X ME AVG 1L 19149M 1043F 755P 2614C

2-07 86%
ST SR DF RA RW RL FA FU RH RUW UC UD TP TL RTR RTS
36 36 42 21 37 23 25 43 36 34 34 35 25 23 36 25

PPA -4043M -122F -105P / YD -4171M -117F -103P
CDCB PTA 04/01/2020 1RECS 44%R 5%ILE
-1977M 0.18% -60F 0.11% -51P -319CM\$ -330NM\$ -357FM\$
1.1PL 1.8LIV 3.2DPR 3.0CCR 0.6HCR 3.09SCS -227GM\$
-0.1MFV 0.0DAB -0.1KET 0.9MAS 0.9MET 0.3RPL 0.94HTI
AJCA 04/01/2020 PTAT 37%R -0.1 JUI -1.9
JPI 34%R -86

FRESH: 04/12/2020
SELLING OPEN
67 LBS. MILK ON APRIL TEST (9 DAYS FRESH)
SCC: 141,000
JR 3-YEAR-OLD



RATLIFF IMPRESSION DELITE-ET
Excellent-92% Grandam of Lot 99

SIRE:
MILO VINDICATION SEAGRAMS
USA 118785323 54JE600
CDCB PTA 04/01/2020 10DAUS 7HRDS 20%RIP
62%R -2188M 0.11% -85F 1%ILE
64%R 0.07% -67P -515CM\$ -513NM\$ -508FM\$ -383GM\$
-0.1PL 1.1LIV 3.2DPR 3.3CCR 0.8HCR 2.99SCS
0.0MFV -0.1DAB -0.3KET 0.2MAS 0.9MET 0.2RPL -0.05HTI
AJCA 04/01/2020 10DAUS
PTAT 56%R -0.7 JUI -2.1 JPI 53%R -131

DAM:
RATLIFF PREMIER DEMI
JE840003131712825
DHIA HERD # 92-23-0370 CONTROL # 4
2-01 303 2 13260 6.9 914 4.2 557 94DCR 1930C
3-01 259 2 12500 5.3 664 4.0 494 82DCR 1710C
4-00 278 2 15020 5.1 759 4.2 632 97DCR 2095C
305 2X ME AVG 3L 15883M 902F 652P 2223C

2-02 88% 3-04 90% 4-05 91%
ST SR DF RA RW RL FA FU RH RUW UC UD TP TL RTR RTS
50 45 47 20 46 23 34 39 38 39 34 32 34 29 32 24

PPA -5276M -127F -111P / YD -4475M -121F -105P
CDCB PTA 04/01/2020 3RECS 58%R 13%ILE
-1695M 0.23% -37F 0.13% -36P -151CM\$ -172NM\$ -221FM\$
1.3PL 2.0LIV 3.2DPR 2.6CCR 0.1HCR 3.10SCS -87GM\$
-0.1MFV 0.0DAB 0.1KET 1.5MAS 1.0MET 0.3RPL 2.27HTI
AJCA 04/01/2020 PTAT 49%R 0.4 JUI 0.3
JPI 49%R -47

10TH JR 3-YEAR-OLD, 2018 WORLD DAIRY EXPO
6TH JR 2-YEAR-OLD, 2017 ILLINOIS STATE FAIR



RATLIFF SAMBO DREAM-ET
Excellent-94% Great-Grandam of Lot 99

PPA -5276M -127F -111P / YD -4475M -121F -105P
CDCB PTA 04/01/2020 3RECS 58%R 13%ILE
-1695M 0.23% -37F 0.13% -36P -151CM\$ -172NM\$ -221FM\$
1.3PL 2.0LIV 3.2DPR 2.6CCR 0.1HCR 3.10SCS -87GM\$
-0.1MFV 0.0DAB 0.1KET 1.5MAS 1.0MET 0.3RPL 2.27HTI
AJCA 04/01/2020 PTAT 49%R 0.4 JUI 0.3
JPI 49%R -47

10TH JR 3-YEAR-OLD, 2018 WORLD DAIRY EXPO
6TH JR 2-YEAR-OLD, 2017 ILLINOIS STATE FAIR



ARETHUSA PRIMETIME DEJA VU-ET
Excellent-95% Fourth Dam of Lot 99



HURONIA CENTURION VERONICA 20J
Excellent-97% Fifth Dam of Lot 99

RON & CHRISTY RATLIFF, TRUSTEE BREEDER & OWNER
GARNETT, KS

VINDICATION
USA 113076851 GTHD BBR 100 JH1F 94JE3437
CDCB GPTA 04/01/2020 1901DAUS 858HRDS 5%RIP
99%R -1890M 0.06% -80F 2%ILE
99%R 0.03% -63P -388CM\$ -380NM\$ -364FM\$ -208GM\$
1.7PL 1.0LIV 5.7DPR 4.6CCR 2.5HCR 2.83SCS
-0.1MFV 0.0DAB -0.2KET 0.6MAS 1.1MET 0.1RPL 0.24HTI
AJCA 04/01/2020 1111DAUS
GPTAT 98%R -0.6 GJUI -0.7 GJPI 96%R -76

BRI-LIN RENS SOFIE 90%
JECAN00000599566 GI BBR 100 JH1F
TATTOO RLJ / 13E
DHIA HERD # 51-17-0388 CONTROL # 2033
2-04 305 2 15546 5.3 829 3.9 606 DHIR 1972C
6-01 305 2 13710 5.8 795 4.0 555 92DCR 1922C
305 2X ME AVG 2L 16104M 890F 628P 2096C
CDCB GPTA 05/05/2020 ORECS 80%R 1%ILE
-2323M 0.21% -72F 0.08% -69P -497CM\$ -495NM\$ -495FM\$
-0.2PL 1.2LIV 1.6DPR 2.7CCR 0.4HCR 3.10SCS -406GM\$
0.0MFV -0.1DAB -0.4KET -0.1MAS 0.6MET 0.3RPL -0.73HTI
AJCA 05/05/2020 GPTAT 69%R -0.8 GJUI -1.1
GJPI 68%R -150

HAWARDEN IMPULS PREMIER
USA 067107510 GT50K BBR 100 JH1C 29JE3756
CDCB GPTA 04/01/2020 7212DAUS 1165HRDS 5%RIP
99%R -1049M 0.24% -2F 25%ILE
99%R 0.14% -11P 138CM\$ 107NM\$ 36FM\$ 146GM\$
2.7PL 3.5LIV 3.1DPR 1.4CCR -0.5HCR 3.06SCS
0.0MFV 0.1DAB 0.6KET 1.1MAS 1.2MET 0.4RPL 3.79HTI
AJCA 04/01/2020 4054DAUS
GPTAT 99%R 0.4 GJUI -0.5 GJPI 99%R 21

RATLIFF IMPRESSION DELITE-ET 92%
JE840003013217667
DHIA HERD # 48-14-0191 CONTROL # 1048
2-00 305 2 15990 6.3 1003 3.8 601 95DCR 2079C
3-05 302 2 21820 6.1 1327 4.2 922 95DCR 3195C
4-05 288 2 20100 6.0 1209 4.3 862 95DCR 2987C
305 2X ME AVG 3L 21840M 1302F 887P 3073C
PPA -2719M 26F -18P / YD -2727M -22F -41P
CDCB PTA 04/01/2020 3RECS 59%R 8%ILE
-1808M 0.22% -45F 0.12% -43P -232CM\$ -247NM\$ -284FM\$
0.4PL 0.5LIV 1.6DPR 2.0CCR 0.7HCR 3.10SCS -175GM\$
-0.2MFV -0.1DAB -0.4KET 1.2MAS 0.9MET 0.2RPL
-0.43HTI
AJCA 04/01/2020 PTAT 52%R 0.7 JUI 8.4
JPI 50%R -75
2ND JR 2-YEAR-OLD, 2015 WISCONSIN SPRING SHOW
SIRE: ROCK ELLA IMPRESSION-ET GJPI -141 1%ILE

NEXT DAM:
RATLIFF SAMBO DREAM-ET 94%
5-09 305 2 19230 5.4 1046 3.9 749 96DCR 2592C
RESERVE SENIOR CHAMP, 2015 WIS SPRING SPECTACULAR
2ND AGED COW, 2016 SOUTHERN NATIONAL
6TH AGED COW, 2016 ALL AMERICAN JERSEY SHOW
4TH 4-YEAR-OLD, 2014 ALL AMERICAN JERSEY SHOW
3RD SR 3-YEAR-OLD & BB&O, 2013 ALL AMERICAN
4TH PLACE, 2013 WORLD DAIRY EXPO JERSEY FUTURITY
3RD SR 2-YEAR-OLD, 2012 ALL AMERICAN
3RD SR 2-YEAR-OLD, 2012 INTERNATIONAL JERSEY SHOW
RESERVE GRAND CHAMPION, 2013 KS STATE FAIR
SIRE: LESTER SAMBO GJPI -88 3%ILE

4TH DAM:
ARETHUSA PRIMETIME DEJA VU-ET 95%
5-00 305 2 20000 5.0 996 3.8 763 96DCR 2640C
SENIOR CHAMPION, 2011 KANSAS STATE FAIR
1ST 5-YEAR-OLD, 2011 KANSAS STATE FAIR
2ND 5-YEAR-OLD, 2011 WISCONSIN SPRING SPECTACULAR
3RD SR 2-YEAR-OLD, 2008 ALL AMERICAN
5TH MILKING YEARLING, 2007 CENTRAL NATIONAL SHOW
6TH 5-YEAR-OLD, 2011 CENTRAL NATIONAL
7TH 5-YEAR-OLD, 2011 ALL AMERICAN JERSEY SHOW
8TH MILKING YEARLING, 2007 ALL AMERICAN JERSEY SHOW

100

Smokin Hot Lucines Legacy

JE840003140958781



BORN 04/14/2017 TATTOO / S18 PO
DHIA HERD # 98-35-0116 CONTROL #
FEMALE EFI 4.0%

2-04 87%
ST SR DF RA RW RL FA FU RH RUW UC UD TP TL RTR RTS
39 37 41 31 38 27 30 44 39 35 36 40 29 27 34 30
PA -2394M -63F -63P
-477CM\$ -487NM\$ -513FM\$
-1.8PL 0.6DPR 1.0CCR 0.4HCR 3.23SCS
PA TYPE 0.4 JPI 22%R -152

FRESH: 03/04/2020
SELLING OPEN
NOMINATED FOR 2020 NATIONAL JERSEY JUG FUTURITY
JR 3-YEAR-OLD

SIRE:
SMOKIN HOT LEINENKUGEL
JE840003013717344
PA -2260M -63F -61P
-447CM\$ -455NM\$ -474FM\$
-1.6PL 1.2DPR 2.1CCR 1.2HCR 3.14SCS
PA TYPE 0.1 JPI 42%R -132

DAM:
SMOKIN HOT LIGHTNING STRIKES
JE840003013717340
TATTOO / S10
DHIA HERD # 35-56-1529 CONTROL # 20
1-10 305 2 11580 4.9 571 4.2 481 73DCR 1584C
2-10 305 2 10520 5.8 612 4.1 428 96DCR 1482C
305 2X ME AVG 2L 13431M 708F 555P 1858C

2-03 86% 3-07 86% 4-02 92%
ST SR DF RA RW RL FA FU RH RUW UC UD TP TL RTR RTS
43 45 48 21 45 22 40 42 42 45 42 29 35 29 18 38
PPA -6695M -182F -160P / YD -6572M -178F -164P
CDCB PTA 04/01/2020 2RECS 50%R 1%ILE
-2529M 0.32% -63F 0.15% -64P -507CM\$ -519NM\$ -551FM\$
-2.1PL -1.9LIV 0.1DPR -0.1CCR -0.4HCR 3.32SCS -447GM\$
0.0MFV -0.4DAB -0.4KET 0.5MAS 0.6MET 0.3RPL -1.05HTI
AJCA 04/01/2020 PTAT 43%R 0.6 JUI 7.6
JPI 46%R-173

ALL AMERICAN SUMMER YEARLING, 2016
JUNIOR ALL AMERICAN SUMMER YEARLING, 2016
RESERVE JUNIOR CHAMPION, 2016 ALL AMERICAN
JUNIOR CHAMPION, 2016 ALL AMERICAN JR SHOW
2019 ALL WISCONSIN 4-YEAR-OLD
4TH JR 2-YEAR-OLD, 2017 WISCONSIN STATE SHOW
RESERVE JUNIOR CHAMPION, 2016 WISCONSIN SPRING
SPECTACULAR
JUNIOR CHAMPION, 2016 OHIO SPRING EXPO

SISTER(S):
SMOKIN HOT JOEL LEPAGE 85%

NAUMAN, AUSTIN T
WESTBY, WI

BREEDER & OWNER

ARETHUSA VERBATIM RESPONSE-ET
USA 116023076 GT50K BBR 100 JH1F 94JE3704
CDCB GPTA 04/01/2020 1277DAUS 558HRDS 5%RIP
99%R -2015M 0.27% -46F 2%ILE
99%R 0.09% -57P -395CM\$ -399NM\$ -410FM\$ -302GM\$
-2.8PL -0.9LIV 0.9DPR 2.7CCR 2.0HCR 3.04SCS
-0.1MFV -0.4DAB -0.2KET 1.2MAS 0.7MET 0.1RPL -0.67HTI
AJCA 04/01/2020 915DAUS
GPTAT 98%R -0.1 GJUI 0.1 GJPI 95%R -109

SMOKIN HOT RENDITION LETITIA 93%
USA 117897690 GT8K BBR 100 JH1F
TATTOO J122 /
DHIA HERD # 35-56-1529 CONTROL # 122
2-07 290 2 12290 5.7 702 4.2 515 97DCR 1784C
3-07 299 2 12480 5.2 646 4.1 510 96DCR 1743C
4-06 305 2 17200 6.2 1070 4.2 724 86DCR 2508C
6-05 279 2 10580 4.9 519 4.3 454 95DCR 1464C
305 2X ME AVG 5L 14820M 835F 610P 2090C
PPA -4932M -156F -108P / YD -4386M -140F -102P
CDCB GPTA 05/05/2020 5RECS 79%R 1%ILE
-2504M 0.23% -79F 0.14% -65P -499CM\$ -510NM\$ -538FM\$
-0.3PL 0.3LIV 1.4DPR 1.4CCR 0.4HCR 3.23SCS -424GM\$
-0.1MFV -0.3DAB -0.2KET 0.3MAS 0.5MET 0.2RPL -1.79HTI
AJCA 05/05/2020 GPTAT 78%R 0.2 GJUI 11.8
GJPI 72%R-154

TOWER VUE PRIME TEQUILA-ET
USA 114816452 GTHD BBR 100 JH1F 76JE156
CDCB GPTA 04/01/2020 5198DAUS 1478HRDS 8%RIP
99%R -2087M 0.22% -59F 0%ILE
99%R 0.09% -59P -607CM\$ -605NM\$ -606FM\$ -600GM\$
-3.8PL -4.6LIV -3.2DPR -4.7CCR -2.3HCR 3.38SCS
0.0MFV -0.4DAB -0.3KET -1.4MAS 0.7MET 0.3RPL -4.21HTI
AJCA 04/01/2020 3499DAUS
GPTAT 99%R 1.1 GJUI 12.1 GJPI 99%R -208

SMOKIN HOT LICENSE TO THRILL 90%
USA 118382856 GT8K BBR 100 JH1F
TATTOO K103 /
DHIA HERD # 35-56-1529 CONTROL # 361
2-07 305 2 10920 6.1 666 4.1 450 94DCR 1558C
3-08 305 2 12630 6.3 792 4.0 506 98DCR 1752C
4-11 300 2 12270 6.1 746 4.3 525 96DCR 1819C
305 2X ME AVG 4L 12461M 759F 504P 1744C
PPA -6066M -102F -146P / YD -5437M -102F -129P
CDCB GPTA 05/05/2020 4RECS 79%R 4%ILE
-2699M 0.43% -51F 0.19% -64P -342CM\$ -363NM\$ -415FM\$
-0.5PL 0.9LIV 3.4DPR 4.4CCR 1.5HCR 3.26SCS -234GM\$
0.0MFV -0.4DAB -0.6KET 2.2MAS 0.4MET 0.3RPL 1.59HTI
AJCA 05/05/2020 GPTAT 76%R 0.2 GJUI 6.3
GJPI 73%R-115
SIRE: SV JADE HIRED GUN-ET GJPI -93 3%ILE

SISTER(S):
SMOKIN HOT RENDITION LETITIA 93%
4-06 305 2 17200 6.2 1070 4.2 724 86DCR 2508C
NOMINATED ALLBREEDS ACCESS ALL AMERICAN 3X IN
MILKING FORM, 2013-2015
RESERVE JR ALL AMERICAN SR 3-YEAR-OLD, 2015
4TH SR 3-YEAR-OLD, 2015 ALL AMERICAN
5TH NATIONAL JERSEY JUG FUTURITY
5TH SR 3-YEAR-OLD, 2015 WORLD DAIRY EXPO
3RD SR 2-YEAR-OLD, 2014 WORLD DAIRY EXPO
4TH MILKING YEARLING, 2013 ALL AMERICAN

NEXT DAM:
TIERNEYS BARBARO LUCINE 93%
3-08 291 2 12000 5.8 690 4.1 497 95DCR 1721C
1ST FOUR-YEAR-OLD, 2012 WISCONSIN STATE SHOW
2012 ALL WISCONSIN FOUR-YEAR-OLD
3RD JUNIOR YEARLING, 2009 ALL AMERICAN OPEN & JR
SHOW
3RD JUNIOR YEARLING, 2009 CENTRAL NATIONAL
NOMINATED ABA ALL AMERICAN SPRING YEARLING, 2009
SIRE: JEWELS BARBARO-ET JPI -187 0%ILE

4TH DAM:
TIERNEYS DUKE LUCY 90%
5-06 305 2 14560 5.2 758 4.1 591 96DCR 2035C



SMOKIN HOT LUCINES LEGACY

Very Good-87%
Selling as Lot 100



SMOKIN HOT LIGHTNING STRIKES

Excellent-92%
Dam of Lot 100



SMOKIN HOT LICENSE TO THRILL

Excellent-90%
Grandam of Lot 100



TIERNEYS BARBARO LUCINE

Excellent-93%
Great-Grandam of Lot 100

Ratliff Ricochet Doll

JE840003143280977



ARETHUSA PRIMETIME DEJA VU-ET
Excellent-95%
Grandam of Lot 101



RATLIFF SAMBO DAPHNE-ET
Excellent-95%
Full Sister to the Dam of Lot 101



RATLIFF SAMBO DREAM-ET
Excellent-94%
Full Sister to the Dam of Lot 101



HURONIA CENTURION VERONICA 20J
Excellent-97%
Great-Grandam of Lot 101

BORN 03/23/2017
DHIA HERD # 48-14-0191 CONTROL # 5004
FEMALE EFI 5.3% AMERICAN ID 1409 / 1409

1-11 305 2 18010 5.3 956 3.5 638 95DCR 2205C
305 2X ME AVG 1L 22356M 1167F 794P 2745C

2-08 85%
ST SR DF RA RW RL FA FU RH RUW UC UD TP TL RTR RTS
48 45 37 21 40 14 28 36 38 42 36 36 27 25 38 34

PPA -2339M -57F -94P / YD -1800M -45F -77P
CDCB PTA 04/01/2020 1RECS 44%R 4%ILE
-1708M 0.18% -48F 0.04% -55P -362CM\$ -353NM\$ -338FM\$
0.2PL -0.1LIV 0.6DPR 1.9CCR -0.4HCR 3.08SCS -298GM\$
-0.2MFV -0.2DAB -0.4KET 1.1MAS 0.6MET 0.3RPL -1.10HTI
AJCA 04/01/2020 PTAT 35%R 0.1 JUI 4.3
JPI 36%R-116

FRESH: 03/13/2019
BRED: 11/30/2019 DUE: 09/04/2020 TO
RATLIFF APPLE JACK ASTRO-ET
JE840003132072905 16JE5025
CDCB GPTA 05/05/2020 0%RIP
78%R -1591M 0.16% -45F 3%ILE
78%R 0.08% -42P -312CM\$ -317NM\$ -332FM\$ -203GM\$
-1.4PL -2.3LIV 2.6DPR 2.5CCR -0.2HCR 3.16SCS
AJCA 05/05/2020 ODAUS
GPTAT 79%R 0.5 GJUI 8.0 GJPI 74%R -90

NOMINATED FOR 2020 NATIONAL JERSEY JUG FUTURITY

JR 3-YEAR-OLD

SIRE:
RIVER VALLEY RICOCHET EXCTN 1286-ET
JE840003126479363 GT13K BBR 100 JH1F
CDCB GPTA 04/01/2020 25%RIP
78%R -1870M 0.06% -78F 1%ILE
78%R -0.01% -70P -504CM\$ -479NM\$ -426FM\$ -414GM\$
0.8PL 0.6LIV 0.4DPR 1.7CCR 0.4HCR 3.11SCS
-0.1MFV -0.3DAB -0.6KET 1.8MAS 0.6MET 0.3RPL 0.42HTI
AJCA 04/01/2020 ODAUS
GPTAT 76%R 0.2 GJUI 7.1 GJPI 73%R -146

DAM:
RATLIFF SAMBO DOODLE-ET
JE840003127926820
DHIA HERD # 33-86-0953 CONTROL # 104
2-00 305 2 18540 5.5 1020 3.9 717 94DCR 2481C
3-10 305 2 19180 5.7 1094 3.7 711 90DCR 2459C
305 2X ME AVG 2L 20170M 1115F 772P 2672C

2-03 87% 4-00 90% 4-05 91%
ST SR DF RA RW RL FA FU RH RUW UC UD TP TL RTR RTS
38 35 46 23 50 27 26 25 45 47 36 27 34 26 38 38

PPA -2178M -49F -36P / YD -2053M -40F -35P
CDCB PTA 04/01/2020 2RECS 60%R 9%ILE
-1525M 0.21% -33F 0.09% -38P -225CM\$ -236NM\$ -262FM\$
-0.3PL -0.8LIV 0.8DPR 2.2CCR -1.2HCR 3.05SCS -181GM\$
-0.2MFV -0.2DAB -0.3KET 0.5MAS 0.6MET 0.3RPL -2.02HTI
AJCA 04/01/2020 PTAT 54%R 0.5 JUI 5.5
JPI 53%R -80

SISTER(S):
RATLIFF SAMBO DEMI-ET 92%
2-11 305 2 19330 5.4 1050 3.6 696 96DCR 2406C
RATLIFF SAMBO DYNASTY-ET 93%
5-03 305 2 16740 5.3 885 3.3 546 70DCR 1885C
RATLIFF SAMBO DREAM-ET 94%
5-09 305 2 19230 5.4 1046 3.9 749 96DCR 2592C
RATLIFF ACTION DAZZLE-ET 93%
3-08 305 2 20000 4.1 811 3.8 756 102DCR 2349C
RATLIFF SAMBO DAPHNE-ET 95%
5-06 305 2 22550 6.2 1405 3.7 826 96DCR 2857C
RATLIFF SAMBO DENALI-ET 94%
5-07 305 2 24340 4.8 1176 3.9 949 96DCR 3201C
SELLING AS LOT 117

RATLIFF ACTION DIAMONDS & BLING-ET 94%
5-05 305 2 26720 5.2 1399 4.0 1060 95DCR 3670C
RATLIFF ACTION DABBLE-ET 94%
6-04 305 2 23670 5.2 1229 3.5 833 97DCR 2879C
RATLIFF IMPRESSION DIRTY-ET 92%
4-06 302 2 17950 4.9 883 3.9 704 93DCR 2391C
RATLIFF IMPRESSION DONNER-ET 93%
5-04 305 2 23340 6.3 1470 3.9 900 96DCR 3115C

RON & CHRISTY RATLIFF, TRUSTEE BREEDER & OWNER
GARNETT, KS

BRIDON EXCITATION
JECAN000008572453 GT50K BBR 100 JH1F 200JE136
CDCB GPTA 04/01/2020 3080DAUS 977HRDS 5%RIP
99%R -1716M 0.11% -61F 2%ILE
99%R 0.03% -58P -417CM\$ -402NM\$ -373FM\$ -343GM\$
-0.3PL -0.2LIV -0.1DPR 2.1CCR 0.7HCR 3.19SCS
-0.3MFV -0.2DAB -0.8KET 2.2MAS 0.6MET 0.3RPL -0.68HTI
AJCA 04/01/2020 2148DAUS
GPTAT 99%R 0.2 GJUI 8.3 GJPI 96%R -125

COWBELL GUAPO RICOCHET 95%
USA 116707378 GT45K BBR 100 JH1F
TATTOO S48 / S48
DHIA HERD # 33-87-0722 CONTROL # 48
4-02 305 2 13720 5.2 709 3.7 507 102DCR 1753C
6-03 305 2 17670 5.7 1016 3.5 627 103DCR 2167C
8-04 252 2 11570 5.4 625 3.7 432 103DCR 1494C
9-02 273 2 7430 5.4 404 3.5 259 103DCR 895C
305 2X ME AVG 6L 14001M 815F 514P 1779C
PPA -3466M -64F -109P / YD -4820M -144F -153P
CDCB GPTA 05/05/2020 4RECS 86%R 0%ILE
-2622M 0.18% -93F 0.06% -84P -558CM\$ -548NM\$ -528FM\$
1.9PL 1.2LIV 2.7DPR 3.0CCR -0.2HCR 3.05SCS -440GM\$
0.0MFV -0.4DAB -0.2KET 2.4MAS 0.4MET 0.4RPL 2.50HTI
AJCA 05/05/2020 GPTAT 79%R -0.2 GJUI 5.9
GJPI 78%R-159

LESTER SAMBO
USA 000658836 GT50K BBR 100 JH1F 7JE356
CDCB GPTA 04/01/2020 9178DAUS 2260HRDS 4%RIP
99%R -1271M 0.08% -46F 3%ILE
99%R 0.02% -43P -309CM\$ -297NM\$ -275FM\$ -227GM\$
-0.3PL -0.3LIV 0.9DPR 3.0CCR 0.4HCR 3.16SCS
-0.4MFV -0.1DAB -0.4KET 0.8MAS 0.6MET 0.5RPL -3.04HTI
AJCA 04/01/2020 4506DAUS
GPTAT 99%R 0.5 GJUI 2.9 GJPI 99%R -88

ARETHUSA PRIMETIME DEJA VU-ET 95%
USA 114891949 GI BBR 100 JH1F
TATTOO AF04 / AF04
DHIA HERD # 48-14-0191 CONTROL # 49
1-09 305 2 13630 5.8 786 4.0 552 92DCR 1911C
3-00 260 2 17090 6.2 1052 3.9 666 91DCR 2305C
3-10 291 2 16110 5.6 898 4.3 693 94DCR 2401C
5-00 305 2 20000 5.0 996 3.8 763 96DCR 2640C
6-10 305 2 19060 6.4 1220 4.2 798 96DCR 2765C
8-06 305 2 18660 6.4 1186 3.8 702 95DCR 2429C
305 2X ME AVG 6L 19305M 1118F 768P 2661C
PPA -3984M -11F -68P / YD -4374M -49F -98P
CDCB GPTA 05/05/2020 5RECS 90%R 4%ILE
-2367M 0.44% -32F 0.14% -60P -342CM\$ -358NM\$ -396FM\$
-1.5PL -1.4LIV 0.6DPR 0.3CCR -2.9HCR 3.05SCS -302GM\$
0.0MFV -0.2DAB -0.2KET 0.1MAS 0.6MET 0.1RPL -0.72HTI
AJCA 05/05/2020 GPTAT 84%R 0.5 GJUI 7.6
GJPI 82%R-120

SENIOR CHAMPION, 2011 KANSAS STATE FAIR
1ST 5-YEAR-OLD, 2011 KANSAS STATE FAIR
2ND 5-YEAR-OLD, 2011 WISCONSIN SPRING SPECTACULAR
3RD SR 2-YEAR-OLD, 2008 ALL AMERICAN
5TH MILKING YEARLING, 2007 CENTRAL NATIONAL SHOW
6TH 5-YEAR-OLD, 2011 CENTRAL NATIONAL
7TH 5-YEAR-OLD, 2011 ALL AMERICAN OPEN JERSEY SHOW
8TH MILKING YEARLING, 2007 ALL AMERICAN JERSEY SHOW
SIRE: GIL-BAR SPARKLER PRIMETIME GJPI -186 0%ILE

54 APPRAISED SISTERS: 38 EXCELLENT, 16 VERY GOOD

SISTER(S):
ELLIOTTS GOLDEN VISTA-ET 95%
5-02 305 2 20250 5.5 1105 4.0 800 95DCR 2769C
ARETHUSA VERONICAS DASHER-ET 95%
7-04 305 3 27720 5.9 1643 3.6 1007 90DCR 3482C
ARETHUSA VERONICAS COMET-ET 95%
2-02 305 2 20500 4.3 879 3.6 743 ODCR 2437C
ARETHUSA RESPONSE VIVID-ET 96%
6-00 305 2 22670 6.5 1482 3.5 790 97DCR 2730C

NEXT DAM:
HURONIA CENTURION VERONICA 20J 97%
6-08 365 2 24442 5.6 1380 3.9 955 DHIR 3306C
WINNER 2015 GREAT COW CONTEST
2004 NATIONAL GRAND CHAMPION
SUPREME CHAMPION, 2006 WORLD DAIRY EXPO
SIRE: SOONER CENTURION-ET GJPI -71 3%ILE

4TH DAM:
GENESIS RENAISSANCE VIVIANNE VG 87 (CAN)
5-00 305 2 12110 4.2 514 3.8 461 CAN 1464C
7 STAR BROOD COW IN CANADA, SEPTEMBER 2012

RON & CHRISTY RATLIFF, TRUSTEE BREEDER & OWNER
GARNETT, KS

BORN 03/18/2017
DHIA HERD # 48-14-0191 CONTROL # 1418
FEMALE EFI 5.6% AMERICAN ID 1418 / 1418

1-11 305 2 18070 4.4 801 3.6 655 95DCR 2190C
305 2X ME AVG 1L 22430M 978F 816P 2697C

2-08 89%
ST SR DF RA RW RL FA FU RH RUW UC UD TP TL RTR RTS
45 42 47 17 48 36 27 45 47 45 43 38 28 28 30 30

PPA -2461M -151F -73P / YD -1728M -159F -58P
CDCB PTA 04/01/2020 1RECS 52%R 5%ILE
-1560M 0.15% -46F 0.09% -40P -308CM\$ -313NM\$ -331FM\$
-1.3PL -0.3LIV -0.7DPR -1.0CCR -0.5HCR 3.22SCS -285GM\$
0.0MFV -0.1DAB -0.1KET 0.4MAS 0.4MET 0.2RPL 0.38HTI
AJCA 04/01/2020 PTAT 45%R 0.9 JUI 14.6
JPI 47%R-107

FRESH: 03/10/2020
SELLING OPEN

83.9 LBS. MILK ON APRIL TEST
SCC: 20,000

NOMINATED FOR 2020 NATIONAL JERSEY JUG FUTURITY
1ST JR 2-YEAR-OLD, 2019 KANSAS STATE FAIR
3RD JR 2-YEAR-OLD, 2019 ILLINOIS STATE FAIR
RESERVE INTERMEDIATE CHAMP, 2019 SOUTHERN NATIONAL
JR 3-YEAR-OLD

SISTER(S):
RATLIFF PREMIER VICTORIA-ET 88%
3-04 305 2 19890 6.1 1211 4.0 792 96DCR 2742C
RATLIFF IRWIN VANCY-ET 88%
1-08 305 2 14670 5.6 827 3.7 543 95DCR 1878C
RATLIFF IRWIN VITA-ET 86%
1-09 305 2 15000 5.1 770 3.8 577 94DCR 1997C
RATLIFF IMPRESSION VALENTINA-ET 87%
RATLIFF DEUCE VALERIE SELLING AS LOT 83
RATLIFF SHOWDOWN VALENTINA-ET SELLING AS LOT 80
RATLIFF MATT VALIANT-ET SELLING AS LOT 21
RATLIFF JOEL VANILLA-ET SELLING AS LOT 15

SIRE:
CHILLI ACTION COLTON-ET
USA 066738335 GT50K BBR 100 JH1F 7JE1088
CDCB GPTA 04/01/2020 2798DAUS 861HRDS 28%RIP
99%R -1763M 0.29% -28F 5%ILE
99%R 0.11% -44P -179CM\$ -188NM\$ -214FM\$ -142GM\$
-0.7PL 1.4LIV 0.6DPR 0.2CCR 0.3HCR 3.19SCS
0.0MFV 0.1DAB 0.2KET 1.3MAS 0.0MET 0.0RPL 2.97HTI
AJCA 04/01/2020 1540DAUS
GPTAT 98%R 1.5 GJUI 14.2 GJPI 96%R -63

DAM:
ARETHUSA TEQUILA VISION
USA 117341902 GT13K BBR 100 JH1F
TATTOO A103 / A103
DHIA HERD # 48-14-0191 CONTROL # 198
1-11 305 2 15821 5.4 859 3.9 619 97DCR 2143C
2-10 305 2 19147 5.3 1021 4.2 803 98DCR 2752C
4-01 256 2 13540 6.2 835 4.0 546 93DCR 1890C
4-11 305 2 21080 6.6 1382 4.1 861 93DCR 2982C
6-00 305 2 19524 5.6 1102 4.5 886 82DCR 3001C
7-07 305 2 24130 5.6 1344 3.8 912 96DCR 3155C
8-11 230 2 13950 5.6 779 4.2 590 89DCR 2044C
305 2X ME AVG 7L 20471M 1181F 842P 2899C

5-00 94% 6-01 95% 8-00 95% 9-04 95%
ST SR DF RA RW RL FA FU RH RUW UC UD TP TL RTR RTS
62 37 45 21 48 25 36 50 40 45 38 30 26 38 34 27

PPA -1989M 21F -4P / YD -3360M -63F -68P
CDCB GPTA 05/05/2020 5RECS 84%R 3%ILE
-1885M 0.24% -44F 0.12% -46P -398CM\$ -409NM\$ -439FM\$
-1.9PL -2.0LIV -2.1DPR -2.2CCR -1.2HCR 3.25SCS -407GM\$
-0.1MFV -0.3DAB -0.3KET -0.6MAS 0.8MET 0.3RPL -3.32HTI
AJCA 05/05/2020 GPTAT 79%R 0.4 GJUI 6.5
GJPI 77%R-143

RESERVE ALL AMERICAN LIFETIME CHEESE COW, 2019
RESERVE ALL AMERICAN 5-YEAR-OLD, 2015
RESERVE ALL AMERICAN 4-YEAR-OLD, 2014
1ST LIFETIME COW, 2019 INTERNATIONAL JERSEY SHOW
1ST LIFETIME COW, 2018 INTERNATIONAL JERSEY SHOW
SENIOR AND GRAND CHAMPION, 2018 IL STATE FAIR
RESERVE GRAND CHAMPION, 2016 SOUTHERN NATIONAL

FOREST GLEN AVERY ACTION-ET
USA 111023978 GTHD BBR 100 JH1F 7JE590
CDCB GPTA 04/01/2020 23913DAUS 2793HRDS 4%RIP
99%R -889M -0.02% -47F 5%ILE
99%R 0.00% -33P -178CM\$ -168NM\$ -146FM\$ -107GM\$
1.3PL 3.9LIV 2.1DPR 1.8CCR 2.2HCR 3.00SCS
0.1MFV 0.4DAB 0.6KET 3.2MAS 0.0MET -0.1RPL 9.08HTI
AJCA 04/01/2020 12211DAUS
GPTAT 99%R 0.6 GJUI 5.4 GJPI 99%R -31

FAMILY HILL CONNECTION CHILLI-ET 91%
USA 114535186 GT3K BBR 100 JH1F
TATTOO / F950
DHIA HERD # 51-09-0284 CONTROL # 950
2-04 266 2 17560 7.6 1335 4.0 694 89DCR 2403C
3-04 365 2 27470 6.3 1740 3.8 1038 DHIR 3592C
305 2X ME AVG 1L 23610M 1760F 934P 3234C
CDCB GPTA 05/05/2020 0RECS 90%R 15%ILE
-1836M 0.31% -28F 0.15% -39P -116CM\$ -142NM\$ -201FM\$
0.1PL 0.4LIV 1.7DPR 2.2CCR -0.1HCR 2.95SCS -73GM\$
-0.1MFV -0.1DAB -0.4KET 1.0MAS 0.6MET 0.2RPL 0.12HTI
AJCA 05/05/2020 GPTAT 86%R 0.8 GJUI 8.4
GJPI 85%R -38

TOWER VUE PRIME TEQUILA-ET
USA 114816452 GTHD BBR 100 JH1F 76JE156
CDCB GPTA 04/01/2020 5198DAUS 1478HRDS 8%RIP
99%R -2087M 0.22% -59F 0%ILE
99%R 0.09% -59P -607CM\$ -605NM\$ -606FM\$ -600GM\$
-3.8PL -4.6LIV -3.2DPR -4.7CCR -2.3HCR 3.38SCS
0.0MFV -0.4DAB -0.3KET -1.4MAS 0.7MET 0.3RPL
-4.21HTI
AJCA 04/01/2020 3499DAUS
GPTAT 99%R 1.1 GJUI 12.1 GJPI 99%R -208

ARETHUSA RESPONSE VIEW-ET 92%
USA 116023021 GI BBR 100 JH1F
TATTOO AF48 / AF48
DHIA HERD # 52-21-0048 CONTROL # 48
2-04 305 2 13660 5.1 690 3.7 504 92DCR 1743C
3-03 290 2 16400 4.4 726 3.5 566 95DCR 1944C
4-03 305 2 18230 5.3 974 3.6 662 98DCR 2289C
6-04 305 2 20110 5.8 1163 3.7 749 97DCR 2591C
305 2X ME AVG 5L 17906M 938F 643P 2223C
PPA -2845M -89F -68P / YD -3474M -107F -84P
CDCB GPTA 05/05/2020 5RECS 75%R 8%ILE
-1525M 0.19% -36F 0.12% -33P -227CM\$ -244NM\$ -283FM\$
0.0PL -0.5LIV 1.4DPR 2.3CCR -0.2HCR 3.19SCS -180GM\$
-0.1MFV -0.3DAB -0.5KET -0.2MAS 0.4MET 0.2RPL -3.07HTI
AJCA 05/05/2020 GPTAT 67%R 0.0 GJUI 2.0
GJPI 66%R -81

SIRE: HOLLYLANE R RESPONSE-ET GJPI -172 1%ILE
SISTER(S):
ELLIOTT'S GOLDEN VISTA-ET 95%
5-02 305 2 20250 5.5 1105 4.0 800 95DCR 2769C
ARETHUSA PRIMETIME DEJA VU-ET 95%
5-00 305 2 20000 5.0 996 3.8 763 96DCR 2640C
ARETHUSA VERONICAS DASHER-ET 95%
7-04 305 3 27720 5.9 1643 3.6 1007 90DCR 3482C
ARETHUSA VERONICAS COMET-ET 95%
2-02 305 2 20500 4.3 879 3.6 743 0DCR 2437C
ARETHUSA VERONICAS CUPID-ET 94%
5-06 305 2 18310 4.6 837 3.6 663 95DCR 2258C
ARETHUSA RESPONSE VIVID-ET 96%
6-00 305 2 22670 6.5 1482 3.5 790 97DCR 2730C
ARETHUSA GOLD VENUS-ET 94%
6-02 305 2 21550 5.3 1137 3.9 848 95DCR 2936C

NEXT DAM:
HURONIA CENTURION VERONICA 20J 97%
6-08 365 2 24442 5.6 1380 3.9 955 DHIR 3306C
WINNER 2015 GREAT COW CONTEST
2004 NATIONAL GRAND CHAMPION
SUPREME CHAMPION, 2006 WORLD DAIRY EXPO
SIRE: SOONER CENTURION-ET GJPI -71 3%ILE

4TH DAM:
GENESIS RENAISSANCE VIVIANNE VG 87 (CAN)
5-00 305 2 12110 4.2 514 3.8 461 CAN 1464C
7 STAR BROOD COW IN CANADA, SEPTEMBER 2012



Selling as Lot 102



ARETHUSA TEQUILA VISION

Excellent-95%
Dam of Lot 102



ARETHUSA PRIMETIME DEJA VU-ET

Excellent-95%
Sister to the Grandam of Lot 102



HURONIA CENTURION VERONICA 20J

Excellent-97%
Great-Grandam of Lot 102



BORN 03/04/2017
DHIA HERD # 48-14-0191 CONTROL # 1393
FEMALE EFI 5.7% AMERICAN ID 1393 / 1393

2-01 305 2 18890 5.1 967 3.9 737 95DCR 2551C
365 2 22035 5.3 1172 4.0 883 DHIR 3058C
305 2X ME AVG 1L 23004M 1151F 897P 3088C

2-09 85%
ST SR DF RA RW RL FA FU RH RUW UC UD TP TL RTR RTS
38 34 34 21 34 23 28 34 38 34 36 36 32 25 38 27

PPA -1739M -17F -7P / YD -1246M -35F -7P
CDCB PTA 04/01/2020 1RECS 52%R 17%ILE
-1317M 0.14% -35F 0.10% -29P -109CM\$ -125NM\$ -161FM\$
1.6PL 2.1LIV 2.4DPR 1.5CCR 0.8HCR 3.02SCS -65GM\$
0.0MFV 0.0DAB 0.0KET 1.0MAS 0.9MET 0.3RPL 2.24HTI
AJCA 04/01/2020 PTAT 48%R 0.1 JUI 2.7
JPI 47%R -35

SELLING FRESH AND OPEN

JR 3-YEAR-OLD

DAUGHTER(S):
RATLIFF MONEY APRICOT SELLING AS LOT 44

SISTER(S):
RATLIFF ACTION ALANIS 91%
3-07 278 2 14640 4.9 715 3.7 548 88DCR 1896C
RATLIFF PREMIER ALANI-ET 85%
2-02 305 2 10310 4.8 497 3.6 367 95DCR 1268C

SIRE:
HAWARDEN IMPULS PREMIER
USA 067107510 GT50K BBR 100 JH1C 29JE3756
CDCB GPTA 04/01/2020 7212DAUS 1165HRDS 5%RIP
99%R -1049M 0.24% -2F 25%ILE
99%R 0.14% -11P 138CM\$ 107NM\$ 36FM\$ 146GM\$
2.7PL 3.5LIV 3.1DPR 1.4CCR -0.5HCR 3.06SCS
0.0MFV 0.1DAB 0.6KET 1.1MAS 1.2MET 0.4RPL 3.79HTI
AJCA 04/01/2020 4054DAUS
GPTAT 99%R 0.4 GJUI -0.5 GJPI 99%R 21

DAM:
RATLIFF IMPRESSION ANNABELLA-ET
USA 118377779 GT45K BBR 100 JH1F
TATTOO CK / 1024
DHIA HERD # 48-14-0191 CONTROL # 1024
2-02 298 2 17750 6.0 1069 3.8 671 95DCR 2321C
3-02 305 2 19600 5.5 1083 3.9 767 95DCR 2655C
4-09 305 2 21070 5.6 1186 3.8 791 95DCR 2736C
5-10 305 2 24160 5.3 1278 3.6 876 96DCR 3029C
305 2X ME AVG 4L 24273M 1334F 906P 3134C

2-07 89% 3-08 91% 5-01 92% 6-03 93%
ST SR DF RA RW RL FA FU RH RUW UC UD TP TL RTR RTS
54 47 49 15 49 29 27 40 46 50 33 18 28 34 25 35

PPA -1984M -39F -49P / YD -2918M -106F -89P
CDCB GPTA 05/05/2020 5RECS 83%R 3%ILE
-1994M 0.16% -66F 0.03% -67P -418CM\$ -406NM\$ -381FM\$
0.4PL 0.7LIV 1.7DPR 1.6CCR 2.2HCR 2.98SCS -320GM\$
-0.1MFV -0.1DAB -0.5KET 0.9MAS 0.6MET 0.3RPL -0.12HTI
AJCA 05/05/2020 GPTAT 82%R 0.9 GJUI 10.9
GJPI 77%R-129

GRAND CHAMPION, 2016 SOUTHERN NATIONAL JERSEY SHOW
7TH SR 2-YEAR-OLD, 2015 INTERNATIONAL JERSEY SHOW
INTERMEDIATE CHAMPION, 2015 WI SPRING SPECTACULAR
RESERVE GRAND, 2015 WI SPRING SPECTACULAR
1ST SR 2-YEAR-OLD, 2015 WI SPRING SPECTACULAR
6TH SR 2-YEAR-OLD, 2015 ALL AMERICAN JERSEY SHOW
1ST SR 3-YEAR-OLD, 2016 SOUTHERN NATIONAL SHOW

51 APPRAISED SISTERS: 26 EXCELLENT AND 25 VERY GOOD
RATLIFF ACTION ANGEL 95%
7-01 305 2 24930 5.0 1250 3.4 855 96DCR 2954C
RATLIFF SAMBO ASPEN-ET 93%
5-00 303 2 17310 4.9 849 3.7 649 98DCR 2245C
RATLIFF TEQUILA AVELANCHE-ET 93%
3-09 305 2 23320 5.4 1270 3.7 857 95DCR 2964C
RATLIFF SAMBO APACHE-ET 93%
RATLIFF COLTON AVALON-ET 87%
3-00 240 2 11100 6.1 676 3.9 436 92DCR 1509C
SELLING AS LOT 111

RON & CHRISTY RATLIFF, TRUSTEE BREEDER & OWNER
GARNETT, KS

ISDK Q IMPULS
JEDNK00000301592 GTHD BBR 100 JH1F 236JE3
CDCB GPTA 04/01/2020 32128DAUS 3077HRDS 3%RIP
99%R -483M 0.17% 11F 14%ILE
99%R 0.11% 6P 75CM\$ 44NM\$ -26FM\$ 98GM\$
-0.8PL -0.7LIV 2.1DPR 2.8CCR -0.4HCR 3.07SCS
0.3MFV -0.2DAB 0.8KET -1.4MAS 1.2MET -0.1RPL

1.00HTI
AJCA 04/01/2020 17707DAUS
GPTAT 99%R -1.1 GJUI -7.7 GJPI 99%R 27

HAWARDEN JACE PIX 95%
USA 114714077 GT3K BBR 100 JH1C
TATTOO / W339

DHIA HERD # 33-87-0722 CONTROL # 10
4-10 305 2 21410 4.8 1026 3.8 823 102DCR 2785C
5-10 305 2 20460 4.9 996 4.0 810 102DCR 2720C
7-01 305 2 16950 4.6 780 3.6 611 102DCR 2094C
8-11 305 2 17020 4.8 819 3.4 585 102DCR 2021C
305 2X ME AVG 7L 19710M 967F 753P 2557C
PPA -1080M 47F 22P / YD -1911M 1F -10P

CDCB GPTA 05/05/2020 5RECS 90%R 66%ILE
-757M 0.15% -5F 0.11% -5P 121CM\$ 91NM\$ 26FM\$
2.9PL 1.9LIV 1.6DPR 0.2CCR 0.0HCR 2.93SCS 99GM\$
-0.1MFV 0.2DAB 0.2KET 2.8MAS 0.7MET 0.4RPL 5.53HTI
AJCA 05/05/2020 GPTAT 85%R 0.2 GJUI -1.4
GJPI 85%R 20

ROCK ELLA IMPRESSION-ET
JECAN000011227649 GT50K BBR 100 JH1F 250JE3285
CDCB GPTA 04/01/2020 731DAUS 334HRDS 7%RIP
98%R -1730M 0.00% -84F 1%ILE
98%R 0.00% -64P -513CM\$ -490NM\$ -442FM\$ -394GM\$
0.2PL 1.3LIV 1.8DPR 1.6CCR 1.7HCR 3.16SCS
-0.1MFV 0.0DAB -0.6KET 1.2MAS 1.1MET 0.3RPL 0.91HTI
AJCA 04/01/2020 629DAUS
GPTAT 97%R 0.3 GJUI 3.9 GJPI 94%R -141

RATLIFF PRICE ALICIA 95%
USA 114215765 GI BBR 100 JH1F
TATTOO CK / 337

DHIA HERD # 48-14-0191 CONTROL # 367
1-11 305 2 13840 5.2 715 3.7 513 93DCR 1774C
365 2 16058 5.2 829 3.7 597 DHIR 2065C
3-05 305 2 20880 4.9 1014 3.6 760 96DCR 2628C
4-07 295 2 17260 4.8 833 3.9 667 94DCR 2259C
5-10 256 2 16930 4.7 797 3.7 626 92DCR 2143C
6-08 237 2 13440 5.9 788 4.4 596 91DCR 2066C
305 2X ME AVG 5L 18479M 930F 712P 2446C
PPA -3794M -125F -97P / YD -4490M -152F -132P

CDCB GPTA 05/05/2020 5RECS 90%R 2%ILE
-2295M 0.21% -72F 0.06% -72P -457CM\$ -453NM\$ -444FM\$
0.1PL 0.4LIV 3.2DPR 2.6CCR 1.0HCR 2.94SCS -330GM\$
-0.1MFV -0.1DAB -0.4KET 1.7MAS 0.7MET 0.3RPL 1.44HTI
AJCA 05/05/2020 GPTAT 85%R -0.1 GJUI 7.9
GJPI 80%R-127

NATIONAL GRAND CHAMPION, 2008, 2009 & 2010

SIRE: RATLIFF JADE PRICE

SISTER(S):
RATLIFF GOVERNOR ANASTASIA 89%
RATLIFF JADE AVERY-ET 90%
1-11 305 2 10520 6.2 647 4.2 439 89DCR 1521C
RATLIFF JADE ALYSSA-ET 93%
6-10 305 2 22660 5.5 1254 3.7 844 96DCR 2920C
RATLIFF ACTION ALIZA-ET 84%
3-04 305 3 22700 5.7 1290 3.5 803 95DCR 2776C
RATLIFF ACTION ADDIE-ET 94%
6-02 270 2 21770 5.3 1157 3.6 781 93DCR 2700C

NEXT DAM:
BRIDON ETHAN ALMOND 91%
5-05 305 2 20260 5.3 1071 3.5 716 92DCR 2475C
SIRE: HURONIA HR ETHAN 50F JPI -162 1%ILE

4TH DAM:
ROZEVIEV DORIE D RACHEL 95%
4-07 305 2 19470 4.2 818 3.6 704 91DCR 2286C
RESERVE INTERMEDIATE CHAMPION, 2002 ROYAL WINTER FAIR
2ND SR 2-YEAR-OLD, 2002 ROYAL AG WINTER FAIR
3RD 5-YEAR-OLD, 2005 CENTRAL NATIONAL JERSEY SHOW
NOMINATED ALL-CANADIAN SR 2-YEAR-OLD, 2002
HONORABLE MENTION ALL-CANADIAN SR CALF, 2000



RATLIFF IMPRESSION ANNABELLA-ET

Excellent-93%
Dam of Lot 103



RATLIFF PRICE ALICIA

Excellent-95%
Grandam of Lot 103



ROZEVIEV DORIE D RACHEL

Excellent-95%
Fourth Dam of Lot 103



RATLIFF ACTION ANGEL

Excellent-95%
Sister to the Dam of Lot 103



TOWNSIDE INDIANA BEE, VG-89%
Sister to Lot 104

104

Townside Tequila Brita

USA 119894808

BORN 12/01/2016 TATTOO T258 / T258
DHIA HERD # 35-56-1542 CONTROL # 258
FEMALE EFI 4.9%

2-00 305 2 12590 4.6 579 3.6 454 95DCR 1555C
305 2X ME AVG 1L 15264M 703F 562P 1904C

2-01 88% 3-03 90%
ST SR DF RA RW RL FA FU RH RUW UC UD TP TL RTR RTS
42 38 37 21 42 22 35 39 49 36 29 39 33 28 26 24

PPA -3569M -140F -93P / YD -3348M -169F -84P
CDCB PTA 04/01/2020 1RECS 49%R 1%ILE
-1930M 0.15% -64F 0.08% -56P -502CM\$ -498NM\$ -495FM\$
-2.4PL -2.4LIV -0.4DPR -0.5CCR -1.3HCR 3.31SCS -434GM\$
-0.1MFV -0.3DAB -0.3KET -0.2MAS 0.6MET 0.3RPL -2.69HTI
AJCA 04/01/2020 PTAT 46%R 0.6 JUI 12.0
JPI 43%R-157

SISTER(S):
TOWNSIDE INDIANA BEE 89%
1-11 283 2 9470 4.5 428 3.3 313 95DCR 1081C
RES. INTERMEDIATE CHAMP, 2017 SOUTHERN NATIONAL JR.
2ND SR 2-YEAR-OLD, 2017 SOUTHERN NATIONAL OPEN
1ST SR 2-YEAR-OLD, 2017 MISSOURI STATE FAIR
1ST SR 3-YEAR-OLD, 2018 SOUTHERN NATIONAL JR SHOW

SIRE:
TOWER VUE PRIME TEQUILA-ET
USA 114816452 GTHD BBR 100 JH1F 76JE156
CDCB GPTA 04/01/2020 5198DAUS 1478HRDS 8%RIP
99%R -2087M 0.22% -59F 0%ILE
99%R 0.09% -59P -607CM\$ -605NM\$ -606FM\$ -600GM\$
-3.8PL -4.6LIV -3.2DPR -4.7CCR -2.3HCR 3.38SCS
0.0MFV -0.4DAB -0.3KET -1.4MAS 0.7MET 0.3RPL -4.21HTI
AJCA 04/01/2020 3499DAUS
GPTAT 99%R 1.1 GJUI 12.1 GJPI 99%R -208

DAM:
TOWNSIDE SAMBO BRIGHT
USA 117817845
TATTOO T117 / T117
DHIA HERD # 35-56-1542 CONTROL # 219

2-01 305 2 13180 5.5 721 3.4 454 97DCR 1568C
3-02 305 2 14230 5.7 812 3.6 514 98DCR 1777C
4-02 305 2 14210 5.9 839 3.6 507 85DCR 1753C
305 2X ME AVG 3L 15132M 850F 536P 1852C

2-04 87% 3-07 90%
ST SR DF RA RW RL FA FU RH RUW UC UD TP TL RTR RTS
29 25 42 19 40 28 38 42 45 38 29 42 26 18 39 28

PPA -4446M -132F -154P / YD -4177M -127F -139P
CDCB PTA 04/01/2020 3RECS 55%R 3%ILE
-1930M 0.17% -61F 0.05% -61P -413CM\$ -405NM\$ -390FM\$
-0.7PL -0.1LIV 2.9DPR 3.9CCR -0.2HCR 3.13SCS -278GM\$
-0.2MFV -0.2DAB -0.3KET 1.1MAS 0.5MET 0.4RPL -0.94HTI
AJCA 04/01/2020 PTAT 49%R -0.2 JUI 4.5
JPI 48%R-106

MIDLING BRAD & TINA
WILSON, WI

BREEDER & OWNER

FRESH: 01/02/2020
SELLING OPEN

SR 3-YEAR-OLD

GIL-BAR SPARKLER PRIMETIME
USA 000663520 36JE23
CDCB PTA 04/01/2020 145DAUS 42HRDS 2%RIP
96%R -2543M 0.25% -76F 0%ILE
96%R 0.10% -75P -615CM\$ -616NM\$ -621FM\$ -538GM\$
-1.9PL -1.6LIV 0.4DPR 0.3CCR -2.2HCR 3.02SCS
0.1MFV -0.5DAB -0.6KET 0.3MAS 0.0MET 0.1RPL -1.44HTI
AJCA 04/01/2020 61DAUS
PTAT 90%R -0.1 JUI 4.3 JPI 90%R -186

PLEASANT NOOK SAMBO TEAL 94%
JECAN00010202602
TATTOO D8W / 8J
5-00 365 2 22251 5.5 1221 3.6 798 DHIR 2759C
6-06 365 2 27077 5.8 1581 3.5 945 DHIR 3266C
8-00 305 2 25000 6.0 1501 3.5 869 95DCR 3003C
305 2X ME AVG 6L 19008M 1065F 676P 2335C
PA -1666M -51F -52P
-409CM\$ -403NM\$ -393FM\$
-1.4PL 0.8DPR 2.0CCR -0.3HCR 3.10SCS
PA TYPE -0.4 JPI 40%R -119

LESTER SAMBO
USA 000658836 GT50K BBR 100 JH1F 7JE356
CDCB GPTA 04/01/2020 9178DAUS 2260HRDS 4%RIP
99%R -1271M 0.08% -46F 3%ILE
99%R 0.02% -43P -309CM\$ -297NM\$ -275FM\$ -227GM\$
-0.3PL -0.3LIV 0.9DPR 3.0CCR 0.4HCR 3.16SCS
-0.4MFV -0.1DAB -0.4KET 0.8MAS 0.6MET 0.5RPL -3.04HTI
AJCA 04/01/2020 4506DAUS
GPTAT 99%R 0.5 GJUI 2.9 GJPI 99%R -88

TOWNSIDE RINGMASTER BRITA 83%
USA 116420752 TATTOO TS36 / TS36
DHIA HERD # 35-56-1542 CONTROL # 121
1-11 305 2 8110 6.1 491 4.1 330 97DCR 1143C
3-00 192 2 7400 5.8 427 3.9 289 91DCR 1000C
305 2X ME AVG 2L 11021M 636F 436P 1509C
PPA -5961M -152F -163P / YD -5609M -141F -152P
CDCB PTA 04/01/2020 2RECS 56%R 1%ILE
-2532M 0.31% -65F 0.12% -70P -506CM\$ -515NM\$ -535FM\$
-2.0PL 1.1LIV 4.4DPR 4.5CCR -0.9HCR 3.03SCS -354GM\$
0.0MFV -0.2DAB -0.2KET 1.4MAS 0.5MET 0.2RPL 1.58HTI
AJCA 04/01/2020 PTAT 46%R -1.5 JUI -8.1
JPI 46%R-120
SIRE: FAMILY HILL RINGMASTER GJPI -123 2%ILE

NEXT DAM:
MJ FAVORS REQUEST BRITA 90%
6-05 305 2 14200 5.2 734 3.8 534 94DCR 1847C
SIRE: RAVENWOOD FAVORS REQUEST GJPI -94 2%ILE

4TH DAM:
MJ IMAGINING BRITA {6} 78%
6-09 274 2 12870 5.0 648 3.7 472 89DCR 1632C



TOWNSIDE INDIANA BEE
Very Good-89%
Sister to Lot 104

Discoverys Tequila Jasmine-ET USA 119998726

BORN 09/15/2016 TATTOO LD58 / LD58
 DHIA HERD # 35-48-1077 CONTROL # 1239
 FEMALE EFI 4.4%

2-04 210 2 6940 4.9 342 3.7 259 88DCR 896C
 305 2X ME AVG 1L 10806M 544F 419P 1450C

KREJCI KEVIN & LISA DEMMER OWNER
 ELLSWORTH, WI

DEMMER, LISA BREEDER
 ELLSWORTH, WI

PPA -5143M -158F -148P / YD -5551M -175F -166P
 CDCB PTA 04/01/2020 1RECS 51%R 1%ILE
 -2122M 0.21% -62F 0.10% -59P -477CM\$ -489FM\$
 -1.8PL -1.0LIV 2.2DPR 1.7CCR -1.3HCR 3.22SCS -370GM\$
 0.0MFV -0.3DAB -0.2KET 0.3MAS 0.6MET 0.4RPL -0.63HTI
 PA TYPE 0.3 JUI JPI 44%R-145

SELLING FRESH AND OPEN

RESERVE JUNIOR CHAMPION, 2017 MN STATE 4-H SHOW
 3RD FALL CALF AT 2017 MN STATE FAIR

NOMINATED FOR 2020 NATIONAL JERSEY JUG FUTURITY

SR 3-YEAR-OLD

BROTHER(S):
 DISCOVERYS TEQUILA JAX AT INTERGLOBE GENETICS

SISTER(S):
 DISCOVERYS TEQUILA JEWELENE 96%
 5-11 353 2 18458 6.3 1159 4.3 788 DHIR 2731C
 NATIONAL GRAND CHAMPION, 2017
 WINNER, 2014 NATIONAL JERSEY JUG FUTURITY
 ALL AMERICAN 4-YEAR-OLD COW, 2015
 ALL AMERICAN 5-YEAR-OLD COW, 2016
 ALL AMERICAN LIFETIME COW, 2017
 RESERVE ALL AMERICAN LIFETIME COW, 2018
 RESERVE ALL AMERICAN JUNIOR YEARLING, 2012
 NOMINATED ALL AMERICAN JUNIOR YEARLING, 2012 ABA
 RESERVE GRAND CHAMPION, 2014 MN STATE FAIR
 INTERMEDIATE CHAMPION, 2014 INTERNATIONAL JERSEY SHOW
 GRAND CHAMPION, 2016 MN STATE FAIR
 GRAND CHAMPION, 2017 MN STATE FAIR
 DISCOVERYS TEQUILA JASPER 90%
 3-01 305 2 24239 5.7 1392 3.7 901 DHIA 3117C
 DISCOVERYS TEQUILA RUBY-ET 90%
 4-01 305 2 14050 5.1 716 3.9 549 98DCR 1900C
 DISCOVERYS TEQUILA DIAMOND-ET 87%
 DISCOVERYS TEQUILA JENEVA-ET 88%
 1-11 269 2 13480 4.6 616 4.0 534 93DCR 1729C
 2ND SENIOR YEARLING, 2018 SOUTHWESTERN EXPO
 DISCOVERYS TEQUILA JAYDEN-ET 85%
 2-06 305 2 11350 4.3 491 3.6 413 97DCR 1358C

GIL-BAR SPARKLER PRIMETIME
 USA 000663520 36JE23
 CDCB PTA 04/01/2020 145DAUS 42HRDS 2%RIP
 96%R -2543M 0.25% -76F 0%ILE
 96%R 0.10% -75P -615CM\$ -616NM\$ -621FM\$ -538GM\$
 -1.9PL -1.6LIV 0.4DPR 0.3CCR -2.2HCR 3.02SCS
 0.1MFV -0.5DAB -0.6KET 0.3MAS 0.0MET 0.1RPL -1.44HTI
 AJCA 04/01/2020 61DAUS
 PTAT 90%R -0.1 JUI 4.3 JPI 90%R -186

PLEASANT NOOK SAMBO TEAL 94%
 JECAN000010202602 TATTOO D8W / 8J
 5-00 365 2 22251 5.5 1221 3.6 798 DHIR 2759C
 6-06 365 2 27077 5.8 1581 3.5 945 DHIR 3266C
 8-00 305 2 25000 6.0 1501 3.5 869 95DCR 3003C
 305 2X ME AVG 6L 19008M 1065F 676P 2335C
 PA -1666M -51F -52P
 -409CM\$ -403NM\$ -393FM\$
 -1.4PL 0.8DPR 2.0CCR -0.3HCR 3.10SCS
 PA TYPE -0.4 JPI 40%R -119

GIPRAT BELLES JADE-ET
 JECAN000010008436 70JE9967
 CDCB PTA 04/01/2020 2734DAUS 967HRDS 4%RIP
 99%R -1770M 0.22% -42F 7%ILE
 99%R 0.08% -50P -145CM\$ -150NM\$ -161FM\$ -64GM\$
 3.4PL 3.4LIV 3.7DPR 4.6CCR -0.4HCR 2.99SCS
 0.1MFV -0.1DAB 0.0KET 2.5MAS 0.7MET 0.7RPL 5.58HTI
 AJCA 04/01/2020 1933DAUS
 GPTAT 99%R 0.0 JUI 2.2 JPI 97%R -57

THOMSEN 4226 CADILLAC JAY {5} 95%
 USA 113739653 TATTOO / 226J
 DHIA HERD # 41-74-9143 CONTROL # 809
 1-10 278 2 12828 5.0 642 3.7 481 DHIA 1664C
 2-09 311 2 16527 5.0 829 4.0 657 DHIA 2240C
 3-08 316 2 19103 5.2 999 4.0 762 DHIA 2639C
 4-07 358 2 20373 5.4 1110 4.0 824 DHIR 2854C
 5-08 365 2 23683 5.3 1250 4.1 963 DHIR 3336C
 7-01 319 2 20660 5.4 1123 4.2 862 DHIA 2987C
 8-00 338 2 18377 5.6 1024 4.3 783 DHIA 2714C
 8-11 365 2 16582 5.7 953 4.2 690 DHIA 2391C
 10-03 365 2 19189 5.5 1059 4.0 770 DHIA 2667C
 PPA -3160M -9F -17P / YD -3680M -52F -57P
 CDCB PTA 04/01/2020 5RECS 72%R 18%ILE
 -1918M 0.31% -33F 0.18% -35P -84CM\$ -123NM\$ -208FM\$
 2.8PL 1.9LIV 6.7DPR 6.8CCR 1.2HCR 2.83SCS 30GM\$
 -0.1MFV -0.2DAB -0.3KET 1.4MAS 0.1MET 0.1RPL 0.25HTI
 AJCA 04/01/2020 PTAT 49%R -1.5 JUI -10.7
 JPI 56%R -5

LIFETIME: 187,642M, 10,040F, 7,554P (10 LACTS.)
 GRAND CHAMPION, 2006 MN STATE FAIR 4-H & FFA SHOW
 SENIOR & GRAND CHAMPION, 2008 MIDWEST JAMBOREE
 RESERVE GRAND CHAMPION, 2007 & 2008 MN STATE FAIR
 FFA SHOWS
 RESERVE GRAND CHAMPION, 2009 MN STATE FAIR
 1ST JR 2-YEAR-OLD, 2005 MINNESOTA STATE FAIR
 1ST JR 2-YEAR-OLD, 2005 CENTRAL NATIONAL JUNIOR SHOW
 1ST JR 3-YEAR-OLD, 2006 MINNESOTA STATE FAIR
 1ST 4-YEAR-OLD, 2007 WI SPRING SPECTACULAR JR & MN
 STATE FFA SHOWS
 1ST AGED COW, 2009 MINNESOTA STATE FAIR
 4TH JR 2-YEAR-OLD, 2005 ALL AMERICAN JUNIOR SHOW
 SIRE: RENMOOR REMAKE CADILLAC {4} GJPI -98 2%ILE

NEXT DAM:
 JEWEL OLGA 2906 OF THOMSEN 69%
 5-07 305 2 18230 5.1 922 3.6 655 95DCR 2265C
 SIRE: CROWS NEST OK JEWEL-P

4TH DAM:
 CROWS NEST DESIGN OCEANID
 7-11 305 2 12970 4.4 575 3.4 435 41DCR 1412C

SIRE:
 TOWER VUE PRIME TEQUILA-ET
 USA 114816452 GTHD BBR 100 JH1F 76JE156
 CDCB GPTA 04/01/2020 5198DAUS 1478HRDS 8%RIP
 99%R -2087M 0.22% -59F 0%ILE
 99%R 0.09% -59P -607CM\$ -605NM\$ -606FM\$ -600GM\$
 -3.8PL -4.6LIV -3.2DPR -4.7CCR -2.3HCR 3.38SCS
 0.0MFV -0.4DAB -0.3KET -1.4MAS 0.7MET 0.3RPL -4.21HTI
 AJCA 04/01/2020 3499DAUS
 GPTAT 99%R 1.1 GJUI 12.1 GJPI 99%R -208

DAM:
 DEMMERS JADE JEWELRY {6} (TWIN)
 USA 116736369 GI BBR 100 JH1F
 TATTOO LD05 / LD05
 DHIA HERD # 41-74-9143 CONTROL # 922

3-11 309 2 12959 5.1 664 3.8 491 DHIA 1699C
 4-11 301 2 12476 5.7 713 3.9 489 DHIA 1693C
 6-00 282 2 13724 5.3 722 3.4 467 DHIA 1614C

2-05 84% 3-01 90%
 ST SR DF RA RW RL FA FU RH RUW UC UD TP TL RTR RTS
 42 34 42 20 38 25 20 43 46 46 28 29 30 24

PPA -5330M -204F -156P / YD -4332M -141F -120P
 CDCB GPTA 05/05/2020 5RECS 76%R 7%ILE
 -1879M 0.19% -55F 0.10% -50P -275CM\$ -283NM\$ -303FM\$
 0.2PL 2.6LIV 7.7DPR 8.1CCR -0.3HCR 3.08SCS -75GM\$
 0.0MFV -0.1DAB -0.1KET 2.0MAS 0.4MET 0.4RPL 3.30HTI
 AJCA 05/05/2020 GPTAT 57%R -0.5 GJUI -4.5
 GJPI 63%R -62

SISTER(S):
 JADES JEWEL OF PARADISE {6} 94%
 3-10 305 2 17548 5.9 1039 4.3 746 DHIA 2585C
 JUNIOR ALL AMERICAN JR 2-YEAR-OLD, 2007
 JAYS JAZZY SIGNATURE {6} 88%
 2-00 305 2 16116 5.0 804 3.7 591 DHIA 2044C
 DEMMERS JADE JEMINI {6} 94%
 3-01 305 2 14521 6.6 953 4.4 635 DHIA 2201C
 GRAND CHAMPION, 2013 MN STATE JERSEY SHOW
 DISCOVERYS MINISTER JUST IN TIME {6} 92%
 DISCOVERYS JADE JUSTICE {6}-ET 91%
 DISCOVERYS JADE JOURNEY {6}-ET 90%
 DISCOVERYS VERBATIM JAYDA {6}-ET 88%
 2-06 327 2 11626 5.1 589 3.9 452 DHIA 1565C



DISCOVERYS TEQUILA JEWELENE
 Excellent-96%
 Full Sister to Lot 105



DEMMEERS JADE JEMINI {6}
 Excellent-94%
 Sister to the Dam of Lot 105



JADES JEWEL OF PARADISE {6}
 Excellent-94%
 Full Sister to the Dam of Lot 105



THOMSEN 4226 CADILLAC JAY {5}
 Excellent-95%
 Grandam of Lot 105



RON & CHRISTY RATLIFF, TRUSTEE OWNER
GARNETT, KS

SHEESLEY ROZLER, CHRISTINE L BREEDER
POTSDAM, NY

BORN 09/07/2016 TATTOO C38 / C38
DHIA HERD # 48-14-0191 CONTROL # 38
FEMALE EFI 3.9%

1-10 305 2 16950 4.7 794 3.4 581 95DCR 2007C
2-11 231 2 15080 4.8 723 3.6 542 87DCR 1874C
305 2X ME AVG 2L 21549M 990F 746P 2578C

1-10 87% 3-03 89%
ST SR DF RA RW RL FA FU RH RUW UC UD TP TL RTR RTS
46 45 42 20 42 24 42 41 46 40 28 34 36 20 36 32

PPA -2768M -169F -119P / YD -3167M -164F -127P
CDCB PTA 04/01/2020 2RECS 51%R 1%ILE
-1880M 0.05% -82F -0.01% -71P -553CM\$ -526NM\$ -469FM\$
-1.2PL 1.0LIV 2.0DPR 2.4CCR 0.2HCR 3.16SCS -412GM\$
-0.1MFV -0.1DAB -0.4KET 1.8MAS 0.5MET 0.4RPL 1.61HTI
AJCA 04/01/2020 PTAT 45%R 0.5 JUI 7.2
JPI 42%R-158

FRESH: 09/01/2019
BRED: 11/26/2019 DUE: 08/31/2020 TO
ELLIOTT'S REGENCY CASINO-ET
JE840003125141657 14JE725
CDCB GPTA 04/01/2020 291DAUS 81HRDS 93%RIP
96%R -300M 0.06% -1F 33%ILE
96%R 0.10% 11P 190CM\$ 161NM\$ 96FM\$ 169GM\$
2.4PL 0.7LIV 0.9DPR 1.3CCR 2.1HCR 3.17SCS
AJCA 04/01/2020 90DAUS
GPTAT 91%R 1.9 GJUI 16.6 GJPI 89%R 34

5TH MILKING YEARLING, 2018 WORLD DAIRY EXPO
1ST MILKING YEARLING, 2018 KANSAS STATE FAIR
2ND MILKING YEARLING, 2018 ILLINOIS STATE FAIR

SR 3-YEAR-OLD

SIRE:
ARETHUSA JADE VELOCITY-ET
USA 117243204 GT50K BBR 100 JH1F 70JE9939
CDCB GPTA 04/01/2020 443DAUS 218HRDS 13%RIP
95%R -2223M 0.15% -79F 1%ILE
95%R -0.02% -86P -615CM\$ -580NM\$ -508FM\$ -453GM\$
-1.8PL 1.2LIV 2.3DPR 2.7CCR 0.2HCR 3.15SCS
-0.1MFV -0.1DAB -0.4KET 2.3MAS 0.1MET 0.5RPL 2.40HTI
AJCA 04/01/2020 284DAUS
GPTAT 93%R 0.4 GJUI 5.3 GJPI 90%R -177

DAM:
COWBELL IMPRESSION MONAMI
JE840003125138991 TATTOO C09 / C09
DHIA HERD # 21-39-0702
2-02 86%
ST SR DF RA RW RL FA FU RH RUW UC UD TP TL RTR RTS
36 35 37 28 37 17 35 43 45 28 34 37 25 20 38 33

PA -1358M -53F -46P
-516CM\$ -501NM\$ -472FM\$
-0.7PL 1.9DPR 2.1CCR 0.3HCR 3.11SCS
PA TYPE 0.3 JPI 36%R -143

SISTER(S):
COWBELL GRANDIOUS OO LA LA 91%
2-10 300 2 11990 4.7 558 3.9 470 97DCR 1546C
COWBELL IMPRESSION MONIQUE 84%
1-11 305 2 13350 4.8 640 3.7 491 95DCR 1698C

GIPRAT BELLES JADE-ET
JECAN000010008436 70JE9967
CDCB PTA 04/01/2020 2734DAUS 967HRDS 4%RIP
99%R -1770M 0.22% -42F 7%ILE
99%R 0.08% -50P -145CM\$ -150NM\$ -161FM\$ -64GM\$
3.4PL 3.4LIV 3.7DPR 4.6CCR -0.4HCR 2.99SCS
0.1MFV -0.1DAB 0.0KET 2.5MAS 0.7MET 0.7RPL 5.58HTI
AJCA 04/01/2020 1933DAUS
GPTAT 99%R 0.0 JUI 2.2 JPI 97%R -57

ARETHUSA RESPONSE VIVID-ET 96%
USA 116023067 GT50K BBR 100 JH1F
TATTOO AF51 / AF51
DHIA HERD # 16-06-0456 CONTROL # 51
4-01 305 2 20280 5.8 1175 3.6 729 97DCR 2520C
6-00 305 2 22670 6.5 1482 3.5 790 97DCR 2730C
7-04 305 2 21520 4.8 1023 3.7 788 98DCR 2725C
9-04 305 2 20150 4.8 969 3.6 722 97DCR 2496C
305 2X ME AVG 6L 20344M 1151F 727P 2513C
PPA -2233M 21F -59P / YD -3839M -77F -113P
CDCB GPTA 05/05/2020 5RECS 90%R 1%ILE
-2203M 0.20% -69F 0.06% -69P -481CM\$ -471NM\$ -454FM\$
-1.4PL 0.0LIV 1.1DPR 2.1CCR -0.3HCR 3.21SCS -377GM\$
-0.1MFV -0.2DAB -0.4KET 1.9MAS 0.5MET 0.3RPL 1.26HTI
AJCA 05/05/2020 GPTAT 87%R 0.5 GJUI 11.2
GJPI 84%R-141

ROCK ELLA IMPRESSION-ET
JECAN000011227649 GT50K BBR 100 JH1F 250JE3285
CDCB GPTA 04/01/2020 731DAUS 334HRDS 7%RIP
98%R -1730M 0.00% -84F 1%ILE
98%R 0.00% -64P -513CM\$ -490NM\$ -442FM\$ -394GM\$
0.2PL 1.3LIV 1.8DPR 1.6CCR 1.7HCR 3.16SCS
-0.1MFV 0.0DAB -0.6KET 1.2MAS 1.1MET 0.3RPL 0.91HTI
AJCA 04/01/2020 629DAUS
GPTAT 97%R 0.3 GJUI 3.9 GJPI 94%R -141

COWBELL SOCRATES MADEMOISELLE 93%
USA 117857076 TATTOO S75 / S75
DHIA HERD # 21-39-0702 CONTROL # 10330
2-01 305 2 14810 4.6 677 3.7 543 95DCR 1836C
3-01 281 2 12360 5.5 677 3.8 469 95DCR 1623C
4-00 305 2 14670 4.8 705 3.8 559 97DCR 1904C
5-01 305 2 16870 4.7 790 3.6 611 97DCR 2110C
7-03 305 2 22020 5.0 1110 3.4 740 96DCR 2556C
305 2X ME AVG 5L 17263M 834F 622P 2129C
PPA -3078M -63F -97P / YD -4002M -124F -125P
CDCB PTA 04/01/2020 5RECS 57%R 1%ILE
-2115M 0.16% -71F 0.06% -66P -518CM\$ -512NM\$ -501FM\$
-1.5PL 0.3LIV 2.0DPR 2.6CCR -1.1HCR 3.06SCS -404GM\$
0.0MFV -0.2DAB -0.3KET 1.5MAS 0.7MET 0.2RPL 1.70HTI
AJCA 04/01/2020 PTAT 47%R -0.2 JUI -0.4
JPI 48%R-145
SIRE: PIEDMONT PRIZE SOCRATES GJPI -149 1%ILE

SISTER(S):
COWBELL IMPRESSION MAUI-ET 87%
JUNIOR CHAMPION, 2016 CONNECTICUT STATE SHOW
2ND JUNIOR CALF, 2016 EASTERN STATES EXPOSITION
COWBELL IMPRESSION MIAMI-ET 84%
2-10 305 2 17980 4.1 729 3.4 616 96DCR 2019C
SELLING AS LOT 113
JUNIOR CHAMPION, 2016 NEW YORK STATE FAIR
RESERVE JUNIOR CHAMPION, 2016 EASTERN STATES EXPO
1ST INTERMEDIATE CALF, 2016 NEW YORK STATE FAIR
1ST INTERMEDIATE CALF, 2016 EASTERN STATES EXPO
COWBELL ANDREAS MANHATTAN-ET 86%
COWBELL IMPRESSION MALIBU-ET 84%
1ST SENIOR YEARLING, 2019 NEW YORK STATE FAIR
1ST SENIOR YEARLING, 2019 NY STATE FAIR JUNIOR SHOW

NEXT DAM:
COWBELL REQUEST MICKAYLA 91%
2-10 305 2 21770 4.2 918 3.6 773 98DCR 2540C
SIRE: RAPID BAY REQUEST-ET JPI -154 1%ILE

4TH DAM:
COWBELL IMPERIAL MICKAYLA 92%
7-10 305 2 20240 4.7 949 3.7 751 95DCR 2560C
1997 & 1998 NOMINATED ALL CANADIAN JERSEY



COWBELL VELOCITY BON JOUR
Very Good-89%
Selling as Lot 106



COWBELL SOCRATES MADEMOISELLE
Excellent-93%
Grandam of Lot 106



COWBELL IMPRESSION MAUI-ET
Very Good-87%
Sister to the Grandam of Lot 106



COWBELL REQUEST MICKAYLA
Excellent-91%
Great-Grandam of Lot 106

Random Luck OT Hope

USA 172857563

BORN 09/03/2016 TATTOO L109 / L109
 DHIA HERD # 35-33-1351 CONTROL # 454
 FEMALE EFI 6.8%

1-10 305 2 9400 5.1 480 3.9 371 95DCR 1283C
 305 2X ME AVG 1L 12845M 641F 504P 1726C

2-04 87%
 ST SR DF RA RW RL FA FU RH RUW UC UD TP TL RTR RTS
 39 29 40 24 31 26 28 44 48 31 30 42 28 29 36 32

PPA -2148M -59F -36P / YD -2294M -59F -38P
 CDCB PTA 04/01/2020 1RECS 50%R 10%ILE
 -869M 0.08% -26F 0.08% -16P -197CM\$ -210NM\$ -242FM\$
 -2.2PL -1.1LIV -1.3DPR -1.6CCR -2.2HCR 3.14SCS -206GM\$
 -0.2MFV -0.2DAB 0.1KET 0.5MAS 0.3MET 0.0RPL -1.81HTI
 AJCA 04/01/2020 PTAT 44%R 0.5 JUI 6.8
 JPI 44%R -63

FRESH: 03/03/2020
 SELLING OPEN

57 LBS. MILK ON APRIL TEST

SR 3-YEAR-OLD

SISTER(S):
 RANDOM LUCK T HEATHER 94%
 4-10 305 2 22160 4.2 923 3.8 848 96DCR 2657C
 7TH 5-YEAR-OLD, 2019 WORLD DAIRY EXPO
 GRAND CHAMPION, 2019 KENTUCKY STATE FAIR
 RESERVE GRAND CHAMPION, 2019 SOUTHERN NATIONAL
 8TH 4-YEAR-OLD, 2018 ALL AMERICAN JERSEY SHOW
 RESERVE GRAND CHAMPION, 2018 SOUTHERN NATIONAL
 GRAND CHAMPION, 2018 SOUTHWESTERN EXPO
 6TH SR 3-YEAR-OLD, 2017 ALL AMERICAN JERSEY SHOW
 1ST SR 3-YEAR-OLD, 2017 KENTUCKY STATE FAIR
 1ST 3-YEAR-OLD, 2017 SOUTHWESTERN EXPO
 3RD SR 2-YEAR-OLD, 2016 ALL AMERICAN JERSEY SHOW
 RANDOM LUCK HAYLEYS COMET 93%
 4-07 275 2 16510 5.1 847 3.7 616 95DCR 2131C
 RESERVE GRAND CHAMPION, 2019 WISCONSIN STATE FAIR
 RESERVE GRAND CHAMPION, 2017 WISCONSIN STATE FAIR
 RESERVE INTERMEDIATE CHAMPION, 2018 WISCONSIN STATE
 FAIR
 RANDOM LUCK C HARMONY 90%
 2-11 285 2 10640 5.2 554 3.9 411 94DCR 1422C

SIRE:
 LENCREST ON TIME-ET
 JECAN000101962790 GT50K BBR 100 JH1C 200JE430
 CDCB GPTA 04/01/2020 5951DAUS 1672HRDS 3%RIP
 99%R -673M 0.03% -27F 5%ILE
 99%R 0.07% -11P -203CM\$ -213NM\$ -239FM\$ -191GM\$
 -3.1PL -3.0LIV -1.3DPR -1.3CCR -2.1HCR 3.21SCS
 -0.2MFV -0.2DAB 0.4KET -0.3MAS 0.2MET 0.0RPL -2.86HTI
 AJCA 04/01/2020 3444DAUS
 GPTAT 99%R 1.0 GJUI 9.3 GJPI 97%R -63

DAM:
 RANDOM LUCK R HAYLEY
 USA 117599341 TATTOO L51 / L51
 DHIA HERD # 35-33-1351 CONTROL # 280

2-07 296 2 14650 4.9 716 3.7 546 96DCR 1889C
 3-05 305 2 16160 4.8 776 3.8 618 98DCR 2100C
 4-05 305 2 15290 5.1 780 3.9 594 97DCR 2056C
 5-05 305 2 14480 5.3 762 4.0 577 97DCR 1998C
 305 2X ME AVG 4L 16859M 821F 637P 2188C

2-10 85%
 ST SR DF RA RW RL FA FU RH RUW UC UD TP TL RTR RTS
 36 33 35 24 35 28 23 46 46 45 32 31 32 26 27 30

PPA -1582M -55F -28P / YD -1780M -54F -37P
 CDCB PTA 04/01/2020 4RECS 62%R 10%ILE
 -946M 0.10% -26F 0.07% -20P -205CM\$ -217NM\$ -245FM\$
 -1.8PL 0.8LIV -1.4DPR -1.9CCR -2.4HCR 3.06SCS -228GM\$
 -0.1MFV -0.1DAB -0.2KET 1.4MAS 0.4MET -0.1RPL 0.81HTI
 AJCA 04/01/2020 PTAT 49%R -0.3 JUI 4.5
 JPI 53%R -61

SISTER(S):
 RANDOM LUCK I HAZEL 90%
 4-02 305 2 15840 5.0 795 3.7 581 97DCR 2009C
 RANDOM LUCK C HAPPY 87%
 4-00 305 3 19730 4.1 816 3.3 657 82DCR 2213C
 RANDOM LUCK T HARPER 92%
 3-11 305 2 20770 4.4 924 3.5 735 92DCR 2496C
 RANDOM LUCK T HOLLY 91%
 3-01 305 2 13550 5.8 781 3.9 522 97DCR 1806C

THOMPSON, MATTHEW OWNER
 DARLINGTON, WI

CAYA, LISA A BREEDER
 DARLINGTON, WI

SHF CENTURION SULTAN
 USA 110404026 GTHD BBR 100 JH1C 200JE303
 CDCB GPTA 04/01/2020 13455DAUS 2622HRDS 4%RIP
 99%R -823M 0.12% -15F 5%ILE
 99%R 0.03% -25P -170CM\$ -169NM\$ -167FM\$ -173GM\$
 -0.3PL -1.3LIV -1.1DPR -0.3CCR -1.8HCR 3.04SCS
 -0.1MFV -0.2DAB -0.3KET 2.4MAS 0.1MET -0.1RPL 1.87HTI
 AJCA 04/01/2020 8437DAUS
 GPTAT 99%R 0.4 GJUI 4.7 GJPI 99%R -56

PIEDMONT DECLO BELLE EX 94 (CAN)
 JECAN000010209243 GI BBR 100 JH1C
 1-11 305 2 17231 5.5 944 4.0 692 CAN 2397C
 3-05 305 2 20876 5.6 1177 3.9 809 CAN 2800C
 5-03 305 2 24776 4.9 1208 3.9 955 CAN 3260C
 CDCB GPTA 05/05/2020 0RECS 90%R 2%ILE
 -1243M 0.05% -51F 0.06% -33P -418CM\$ -421NM\$ -430FM\$
 -4.0PL -2.7LIV 0.1DPR 0.1CCR -1.3HCR 3.18SCS -347GM\$
 -0.2MFV -0.1DAB 0.3KET -0.8MAS 0.3MET 0.2RPL -3.25HTI
 AJCA 05/05/2020 GPTAT 86%R -0.2 GJUI 0.1
 GJPI 87%R -113

MAACKDAIRY REGION-ET
 USA 114011567 GT50K BBR 100 JH1F 200JE944
 CDCB GPTA 04/01/2020 5536DAUS 632HRDS 3%RIP
 99%R -371M 0.16% 15F 11%ILE
 99%R 0.01% -11P -54CM\$ -53NM\$ -48FM\$ -138GM\$
 -1.8PL 1.7LIV -3.4DPR -4.4CCR -4.8HCR 3.13SCS
 -0.1MFV 0.0DAB -0.4KET 1.1MAS 0.1MET -0.1RPL 0.39HTI
 AJCA 04/01/2020 2486DAUS
 GPTAT 99%R 0.0 GJUI 4.5 GJPI 99%R -43

RANDOM LUCK K HONESTY-ET 95%
 USA 116057482 GT BBR 100 JH1F
 TATTOO L18 / L18
 DHIA HERD # 73-41-0169 CONTROL # 231

1-10 305 2 11520 4.8 551 3.6 413 97DCR 1428C
 2-11 305 2 14970 4.7 698 3.7 556 98DCR 1888C
 4-01 305 2 17690 4.6 809 3.6 644 97DCR 2187C
 5-03 285 2 18520 5.1 946 3.6 668 97DCR 2310C
 6-02 305 2 20940 4.7 994 3.6 758 97DCR 2621C
 7-02 305 2 19550 4.9 959 3.6 711 98DCR 2459C
 8-05 305 2 20670 4.3 894 3.4 699 97DCR 2396C
 9-04 305 2 17520 4.4 764 3.6 636 97DCR 2104C
 305 2X ME AVG 9L 18459M 877F 665P 2282C
 PPA -3699M -115F -96P / YD -3366M -134F -100P
 CDCB GPTA 05/05/2020 5RECS 84%R 3%ILE
 -1268M 0.01% -60F 0.03% -41P -424CM\$ -418NM\$ -406FM\$
 -1.8PL -0.2LIV 0.6DPR 0.7CCR 0.1HCR 3.04SCS -354GM\$
 -0.1MFV -0.1DAB -0.1KET 1.7MAS 0.7MET 0.0RPL 1.63HTI
 AJCA 05/05/2020 GPTAT 80%R -0.4 GJUI 1.3
 GJPI 78%R -105

RESERVE JUNIOR ALL AMERICAN AGED COW, 2016
 1ST SR 3-YEAR-OLD, 2010 WISCONSIN STATE FAIR
 2ND 4-YEAR-OLD, 2011 WISCONSIN STATE FAIR
 2ND AGED COW, 2013 WISCONSIN SPRING SHOW
 GRAND CHAMPION, 2013 WISCONSIN STATE FAIR
 GRAND CHAMPION, 2014 WISCONSIN STATE FAIR
 3RD LIFETIME PRODUCTION, 2014 WORLD DAIRY EXPO
 RESERVE GRAND CHAMPION, 2015 WISCONSIN STATE FAIR
 3RD LIFETIME CHEESE CLASS, 2015 ALL AMERICAN SHOW
 GRAND CHAMPION, 2016 WISCONSIN STATE FAIR
 SIRE: DOGWOOD HILL POSEIDON KENAI GJPI -45 5%ILE

SISTER(S):
 KYLES CHAIRMAN HARMONY 90%
 RANDOM LUCK HOPE 93%
 8-07 305 3 22270 4.7 1044 3.7 813 84DCR 2797C
 6TH MILKING YEARLING, 2005 ALL AMERICAN
 2ND 4-YEAR-OLD, 2009 WISCONSIN STATE FAIR
 RANDOM LUCK M HALLELUIAH 93%
 6-07 305 2 25610 3.8 975 3.3 853 98DCR 2740C
 RANDOM LUCK K HONEY-ET 90%
 5-04 305 2 15990 5.3 846 3.7 597 98DCR 2065C

NEXT DAM:
 KYLES EMBLEM HONEY 88%
 6-01 282 2 11840 4.7 559 3.5 419 90DCR 1448C
 SIRE: ENNISKILLEN MCT EMBLEM-ET JPI -215 0%ILE

4TH DAM:
 GIL-BAR SPARKLER HOPE 88%
 2-02 305 2 13370 4.8 645 3.8 514 DHIA 1673C



RANDOM LUCK T HEATHER
 Excellent-94%
 Sister to Lot 107



RANDOM LUCK R HAYLEY
 Excellent-91%
 Dam of Lot 107



RANDOM LUCK K HONESTY-ET
 Excellent-95%
 Grandam of Lot 107



RANDOM LUCK M HALLELUIAH
 Excellent-93%
 Sister to the Grandam of Lot 107



BORN 06/01/2016 TATTOO S673 / S673
DHIA HERD # 42-06-0161 CONTROL # 1604
FEMALE EFI 6.0%

2-01 85% 3-11 90%
ST SR DF RA RW RL FA FU RH RUW UC UD TP TL RTR RTS
42 37 40 26 44 37 24 36 42 45 36 32 31 16 38 34

PPA -1799M -43F -53P / YD -1295M -30F -40P
CDCB PTA 04/01/2020 1RECS 46%R 8%ILE
-1300M 0.15% -32F 0.05% -37P -245CM\$ -249NM\$ -257FM\$
-0.2PL -0.7LIV -0.7DPR -0.7CCR -0.2HCR 2.96SCS -237GM\$
-0.1MFV -0.2DAB -0.7KET 0.5MAS 0.5MET 0.3RPL -1.55HTI
AJCA 04/01/2020 PTAT 40%R 0.5 JUI 6.8
JPI 39%R -81

FRESH: 03/06/2020
SELLING OPEN

74 LBS. MILK ON APRIL TEST DAY

4-YEAR-OLD

SIRE:
HOMETOWN IRRESISTABLE-ET
JECAN000011611206 GT80K BBR 100 JH1F 91JE5520
CDCB GPTA 04/01/2020 161DAUS 87HRDS 7%RIP
94%R -860M 0.06% -30F 6%ILE
93%R 0.00% -32P -165CM\$ -155NM\$ -135FM\$ -187GM\$
1.8PL 1.0LIV -1.4DPR -2.2CCR -0.7HCR 2.95SCS
0.0MFV 0.0DAB -0.4KET 0.9MAS 0.3MET 0.2RPL 1.30HTI
AJCA 04/01/2020 145DAUS
GPTAT 92%R 0.7 GJUI 10.4 GJPI 88%R -60

DAM:
SCHULTE BROS GOV LOLLIPOP
USA 118993205
TATTOO S646 / S646
DHIA HERD # 42-06-0161 CONTROL # 1402
2-02 305 2 16020 4.4 711 3.9 626 94DCR 2009C
3-11 305 2 19470 4.4 857 3.8 738 95DCR 2397C
5-00 194 2 12420 4.0 491 3.6 449 84DCR 1409C
305 2X ME AVG 3L 18404M 790F 706P 2245C

2-04 88% 4-03 90%
ST SR DF RA RW RL FA FU RH RUW UC UD TP TL RTR RTS
50 42 43 27 45 31 28 35 43 42 24 31 34 23 35 36

PPA -3291M -47F -72P / YD -3106M -57F -72P
CDCB PTA 04/01/2020 3RECS 54%R 4%ILE
-1741M 0.23% -40F 0.10% -44P -358CM\$ -368NM\$ -394FM\$
-2.3PL -2.5LIV 0.1DPR 0.7CCR 0.4HCR 3.10SCS -305GM\$
-0.2MFV -0.3DAB -1.0KET 0.0MAS 0.6MET 0.4RPL -4.16HTI
AJCA 04/01/2020 PTAT 44%R 0.4 JUI 5.7
JPI 46%R-113

1ST 4-YEAR-OLD, 2018 IOWA STATE FAIR
1ST 5-YEAR-OLD, 2019 IOWA STATE FAIR

SCHULTE, MITCH
BLAIRSTOWN, IA

BREEDER & OWNER

ALL LYNNS VALENTINO IRWIN-ET
USA 117423084 GT50K BBR 100 JH1C 7JE1163
CDCB GPTA 04/01/2020 4143DAUS 795HRDS 10%RIP
99%R -36M -0.01% -4F 15%ILE
99%R -0.01% -3P 45CM\$ 47NM\$ 52FM\$ -25GM\$
2.7PL 0.3LIV -2.4DPR -2.4CCR 1.8HCR 2.94SCS
0.2MFV 0.2DAB -0.3KET 1.5MAS -0.4MET 0.3RPL 5.20HTI
AJCA 04/01/2020 2392DAUS
GPTAT 99%R 1.0 GJUI 12.4 GJPI 99%R 10

HURONIA CONNECTR CRYSTALYN 23L SUP-EX 95-3E (CAN)

JECAN000010214696 GT50K BBR 100 JH1F
TATTOO UZA / 23L
3-00 305 2 15135 5.2 792 4.0 600 CAN 2078C
4-08 305 2 17777 5.0 897 3.8 670 CAN 2318C
5-10 305 2 17514 4.7 825 3.8 659 CAN 2235C
9-11 305 2 15902 5.1 811 3.7 584 CAN 2020C
CDCB GPTA 05/05/2020 0RECS 87%R 4%ILE
-1854M 0.14% -63F 0.06% -57P -350CM\$ -347NM\$ -343FM\$
1.4PL 1.7LIV 1.9DPR 1.9CCR 0.3HCR 2.99SCS -276GM\$
-0.1MFV -0.2DAB -0.6KET 0.8MAS 0.7MET 0.2RPL -0.90HTI
AJCA 05/05/2020 GPTAT 83%R 0.2 GJUI 5.6
GJPI 81%R-101

GRIFFENS GOVERNOR-ET
USA 115087248 GT50K BBR 100 JH1F 7JE867
CDCB GPTA 04/01/2020 5292DAUS 1416HRDS 5%RIP
99%R -1135M 0.11% -33F 2%ILE
99%R 0.01% -40P -386CM\$ -374NM\$ -348FM\$ -272GM\$
-3.8PL -3.3LIV 0.9DPR 2.8CCR 2.4HCR 3.14SCS
-0.4MFV -0.4DAB -1.7KET 0.0MAS 0.4MET 0.4RPL -7.56HTI
AJCA 04/01/2020 2969DAUS
GPTAT 99%R 0.0 GJUI -2.4 GJPI 99%R -108

SCHULTE BROS TEQUILA LIZZY-ET 92%

USA 117928749
TATTOO S611 / S611
DHIA HERD # 42-06-0161 CONTROL # 3
2-03 292 2 14570 5.8 847 4.2 614 92DCR 2127C
4-03 251 2 13150 4.6 604 4.0 532 91DCR 1707C
6-02 213 2 13720 4.0 552 3.9 533 84DCR 1626C
305 2X ME AVG 3L 15567M 768F 646P 2101C
PPA -5253M -111F -108P / YD -5016M -121F -110P
CDCB PTA 04/01/2020 3RECS 58%R 1%ILE
-2584M 0.33% -63F 0.18% -61P -463CM\$ -486NM\$ -541FM\$
-0.8PL -1.4LIV -0.9DPR -1.6CCR -1.6HCR 3.13SCS -457GM\$
0.0MFV -0.3DAB -0.3KET 0.0MAS 0.9MET 0.3RPL -1.24HTI
AJCA 04/01/2020 PTAT 45%R 0.7 JUI 8.9
JPI 49%R-160

RESERVE SR CHAMPION, 2016 IOWA STATE FAIR
1ST SR 2-YEAR-OLD, 2014 IOWA STATE FAIR
2ND 4-YEAR-OLD, 2016 IOWA STATE FAIR
SIRE: TOWER VUE PRIME TEQUILA-ET GJPI -208 0%ILE

SISTER(S):
SCHULTE BROS GOV LEELA-ET 93%
5-08 305 2 16660 5.1 843 4.2 692 95DCR 2313C
SCHULTE BROS TEQUILA LIBBY-ET 91%
4-07 249 2 11680 5.7 663 4.1 482 97DCR 1669C
SCHULTE BROS GOV LETTUCE SALAD-ET 90%
5-00 305 2 16040 4.9 791 3.6 578 98DCR 1998C
SCHULTE BROS GOV LEXIS-ET 84%
3-02 305 2 15330 5.3 806 3.8 575 97DCR 1989C
SCHULTE BROS GOV LIZ-ET 85%
SCHULTE BROS GOOD LADY-ET 85%

NEXT DAM:
PARTEE AT BUDJON FUROR LAYLA 90%
SIRE: PIEDMONT NADINE FUROR GJPI -159 1%ILE

4TH DAM:
HOMERIDGE F P LISA 2 92%
5-11 365 2 23411 5.2 1227 3.7 872 DHIR 3017C
9TH JR 3-YEAR-OLD, 2004 ALL-AMERICAN SHOW
1ST JR 3-YEAR-OLD, 2004 CENTRAL NATIONAL
7TH JR 2-YEAR-OLD, 2003 CENTRAL NATIONAL
2ND JR 2-YEAR-OLD, 2003 WI STATE JERSEY SHOW
RESERVE ALL-CANADIAN SUMMER YEARLING, 2002
2ND SUMMER YEARLING, 2002 CENTRAL NATIONAL & ROYAL
WINTER FAIR
RESERVE ALL-AMERICAN SUMMER YEARLING, 2002



SCHULTE BROS TEQUILA LIZZY-ET
Excellent-92%
Grandam of Lot 108



PARTEE AT BUDJON FUROR LAYLA
Excellent-90%
Great-Grandam of Lot 108



HOMERIDGE F P LISA 2
Excellent-92%
Fourth Dam of Lot 108

JE840003136709088

BORN 05/24/2016
DHIA HERD # 33-86-0953 CONTROL # 1295
FEMALE EFI 4.8% AMERICAN ID 1321 / 1321

RON & CHRISTY RATLIFF, TRUSTEE BREEDER & OWNER
GARNETT, KS



RATLIFF MINISTER PORSCHA-ET
Excellent-95%
Grandam of Lot 109



RATLIFF APPLEJACK PENNY
Very Good-89%
Dam of Lot 109



RATLIFF EXCITATION PRICILLA-ET
Excellent-91%
Sister to the Dam of Lot 109



RATLIFF EXCITATION PETUNIA-ET
Excellent-91%
Sister to the Dam of Lot 109

3-08 66 2 4022 5.8 235 3.9 155 RIP
2-02 86%
ST SR DF RA RW RL FA FU RH RUW UC UD TP TL RTR RTS
33 35 37 20 30 25 24 33 34 30 33 28 29 24 34 31
PPA -3127M -106F -78P / YD -3004M -93F -65P
CDCB PTA 04/01/2020 1RECS 42%R 4%ILE
-1680M 0.12% -58F 0.08% -45P -356CM\$ -363NM\$ -381FM\$
-0.5PL -1.3LIV 3.0DPR 3.4CCR 0.6HCR 3.05SCS -242GM\$
-0.1MFV -0.1DAB -0.3KET 0.1MAS 0.5MET 0.1RPL -1.42HTI
AJCA 04/01/2020 PTAT 37%R -0.4 JUI 1.3
JPI 35%R -92

FRESH: 02/15/2020
BRED: 04/19/2020 DUE: 01/23/2021 TO
RATLIFF VIP MUSKETEER
JE840003199643541 16JE5028
CDCB GPTA 05/05/2020 0%RIP
75%R -1429M 0.24% -22F 11%ILE
75%R 0.10% -33P -21CM\$ -36NM\$ -70FM\$ -29GM\$
2.6PL 3.0LIV 0.6DPR 0.7CCR 0.8HCR 3.02SCS
AJCA 05/05/2020 ODAUS
GPTAT 73%R 1.1 GJUI 13.9 GJPI 69%R -34
71.3 LBS. MILK ON APRIL TEST
SCC: 29,000
4-YEAR-OLD

SIRE:
MILO VINDICATION SEAGRAMS
USA 118785323 54JE600
CDCB PTA 04/01/2020 10DAUS 7HRDS 20%RIP
62%R -2188M 0.11% -85F 1%ILE
64%R 0.07% -67P -515CM\$ -513NM\$ -508FM\$ -383GM\$
-0.1PL 1.1LIV 3.2DPR 3.3CCR 0.8HCR 2.99SCS
0.0MFV -0.1DAB -0.3KET 0.2MAS 0.9MET 0.2RPL -0.05HTI
AJCA 04/01/2020 10DAUS
PTAT 56%R -0.7 JUI -2.1 JPI 53%R -131

DAM:
RATLIFF APPLEJACK PENNY
JE840003125089317 GT45K BBR 100 JH1F
DHIA HERD # 48-14-0191 CONTROL # 1132
1-11 281 2 16160 5.0 802 3.7 592 89DCR 2047C
305 2X ME AVG 1L 21873M 1055F 798P 2760C
2-03 89%
ST SR DF RA RW RL FA FU RH RUW UC UD TP TL RTR RTS
30 26 40 23 30 30 35 46 38 39 32 35 27 21 38 34
PPA -1180M -57F -27P / YD 143M -5F 18P
CDCB GPTA 05/05/2020 1RECS 81%R 10%ILE
-1219M 0.14% -30F 0.07% -31P -209CM\$ -215NM\$ -231FM\$
-1.2PL -3.6LIV 2.7DPR 3.6CCR 0.4HCR 3.12SCS -99GM\$
-0.3MFV -0.2DAB -0.3KET -0.1MAS 0.0MET 0.0RPL -4.46HTI
AJCA 05/05/2020 GPTAT 81%R 0.8 GJUI 10.2
GJPI 76%R -57

ALL AMERICAN JR 2-YEAR-OLD, 2016
1ST JR 2-YEAR-OLD, 2016 INTERNATIONAL SHOW

SISTER(S):
RATLIFF DUALLY PARIS 91%
3-06 305 2 18580 6.2 1159 4.0 744 95DCR 2576C
RATLIFF EXCITATION PANSY-ET 90%
1-11 305 2 16850 5.4 918 3.8 644 93DCR 2228C
RATLIFF EXCITATION PETUNIA-ET 91%
1-10 305 2 17900 5.0 894 3.8 678 94DCR 2346C
RATLIFF EXCITATION PRICILLA-ET 91%
2-03 305 2 18080 5.6 1004 3.8 686 94DCR 2373C
1-11 205 2 5010 5.1 254 4.0 201 87DCR 686C
RATLIFF ASTRO PRIZE SELLING AS LOT 68
RATLIFF CITATION A PAULA-ET SELLING AS LOT 64
RATLIFF CITATION A PURPLE-ET SELLING AS LOT 65
RATLIFF CITATION A PAMELA-ET SELLING AS LOT 61
RATLIFF CITATION A PANTHER-ET SELLING AS LOT 60
RATLIFF JOEL PEBBLES-ET SELLING AS LOT 56
RATLIFF JOEL PARSLEY-ET SELLING AS LOT 54
RATLIFF JOEL PRICELESS-ET SELLING AS LOT 53
RATLIFF MATT PEGGY-ET SELLING AS LOT 22
RATLIFF MATT PRINCESS-ET SELLING AS LOT 8

VINDICATION
USA 113076851 GTHD BBR 100 JH1F 94JE3437
CDCB GPTA 04/01/2020 1901DAUS 858HRDS 5%RIP
99%R -1890M 0.06% -80F 2%ILE
99%R 0.03% -63P -388CM\$ -380NM\$ -364FM\$ -208GM\$
1.7PL 1.0LIV 5.7DPR 4.6CCR 2.5HCR 2.83SCS
-0.1MFV 0.0DAB -0.2KET 0.6MAS 1.1MET 0.1RPL 0.24HTI
AJCA 04/01/2020 1111DAUS
GPTAT 98%R -0.6 GJUI -0.7 GJPI 96%R -76

BRI-LIN RENS SOFIE 90%
JECAN00000599566 GI BBR 100 JH1F
TATTOO RLJ / 13E
DHIA HERD # 51-17-0388 CONTROL # 2033
2-04 305 2 15546 5.3 829 3.9 606 DHIR 1972C
6-01 305 2 13710 5.8 795 4.0 555 92DCR 1922C
305 2X ME AVG 2L 16104M 890F 628P 2096C
CDCB GPTA 05/05/2020 ORECS 80%R 1%ILE
-2323M 0.21% -72F 0.08% -69P -497CM\$ -495NM\$ -495FM\$
-0.2PL 1.2LIV 1.6DPR 2.7CCR 0.4HCR 3.10SCS -406GM\$
0.0MFV -0.1DAB -0.4KET -0.1MAS 0.6MET 0.3RPL -0.73HTI
AJCA 05/05/2020 GPTAT 69%R -0.8 GJUI -1.1
GJPI 68%R -150

STEINHAUERS IATOLA APPLEJACK
USA 115488982 GT50K BBR 100 JH1F 11JE968
CDCB GPTA 04/01/2020 3488DAUS 520HRDS 6%RIP
99%R -917M 0.10% -24F 4%ILE
99%R 0.06% -21P -227CM\$ -230NM\$ -244FM\$ -98GM\$
-3.0PL -5.3LIV 2.6DPR 3.3CCR 1.4HCR 3.32SCS
-0.5MFV -0.5DAB -0.2KET -0.8MAS -0.7MET -0.2RPL -9.28HTI
AJCA 04/01/2020 1853DAUS
GPTAT 99%R 0.9 GJUI 7.5 GJPI 99%R -58

RATLIFF MINISTER PORSCHA-ET 95%
USA 116498535 GI BBR 100 JH1F
TATTOO CK / 705
DHIA HERD # 48-14-0191 CONTROL # 815
2-00 305 2 17280 5.6 968 3.7 646 95DCR 2235C
3-02 302 2 21000 5.5 1164 3.8 791 93DCR 2737C
4-02 305 2 20530 5.5 1126 3.9 806 95DCR 2790C
5-05 293 2 26690 5.6 1500 3.8 1017 95DCR 3519C
6-05 305 2 24520 5.1 1239 3.8 925 95DCR 3200C
8-03 305 2 24140 5.5 1339 3.7 890 95DCR 3078C
9-06 305 2 19360 6.1 1176 3.9 753 95DCR 2606C
305 2X ME AVG 7L 22510M 1259F 862P 2982C
PPA -1482M 20F -7P / YD -3231M -76F -76P
CDCB GPTA 05/05/2020 5RECS 81%R 5%ILE
-2008M 0.26% -48F 0.12% -50P -317CM\$ -333NM\$ -370FM\$
-0.2PL 0.1LIV 3.0DPR 3.2CCR -1.1HCR 2.99SCS -231GM\$
0.0MFV -0.1DAB -0.4KET 0.8MAS 0.4MET 0.2RPL 0.70HTI
AJCA 05/05/2020 GPTAT 75%R -0.6 GJUI 2.4
GJPI 72%R -98

NASCO TYPE & PRODUCTION WINNER, 2015 ALL AMERICAN
NASCO TYPE & PRODUCTION WINNER, 2015 WORLD DAIRY EXPO
GRAND CHAMPION, 2013, 2014 KANSAS STATE FAIR
6TH 4-YEAR-OLD, 2013 ALL AMERICAN JERSEY SHOW
2ND 4-YEAR-OLD, 2013 INTERNATIONAL JERSEY SHOW
RES. INTERMEDIATE CHAMPION, 2012 ALL AMERICAN SHOW
SIRE: SELECT-SCOTT MINISTER-ET GJPI -145 2%ILE

SISTER(S):
RATLIFF IMPERIAL PENNY 88%
3-00 305 2 16670 4.2 697 3.7 610 94DCR 1962C
RATLIFF F PRIZE PRECIOUS 93%
8-10 305 2 16180 5.6 907 4.4 709 97DCR 2439C
RATLIFF TREAT PAIGE 90%
3-11 283 2 16650 5.1 845 3.5 584 94DCR 2018C

NEXT DAM:
RATLIFF MISTER T PATCHES 93%
7-07 305 2 22530 5.0 1121 3.5 795 93DCR 2748C
SIRE: OSBS MISTER T GJPI -73 2%ILE

4TH DAM:
RATLIFF HERMITAGE PENELOPE 91%
3-05 305 2 15410 4.9 749 3.7 575 DHIA 1870C
4TH, 1997 NATIONAL JERSEY JUG
1ST JR 3-YEAR-OLD, 1997 KANSAS STATE FAIR
RESERVE GRAND CHAMPION, 1997 KANSAS STATE FAIR

110

Ratliff Colton Avalon-ET

JE840003136709075 GT29K

RON & CHRISTY RATLIFF, TRUSTEE BREEDER & OWNER
GARNETT, KS

BORN 03/11/2016 BBR 100
DHIA HERD # 48-14-0191 CONTROL # 1308
FEMALE EFI 6.4% AMERICAN ID 1308 / 1308
JH1F

2-00 220 2 10050 6.4 646 3.7 372 87DCR 1286C
3-00 240 2 11100 6.1 676 3.9 436 92DCR 1509C
305 2X ME AVG 2L 14587M 916F 562P 1945C

2-04 87%
ST SR DF RA RW RL FA FU RH RUW UC UD TP TL RTR RTS
35 35 40 26 30 38 29 42 38 37 33 35 37 26 40 36

PPA -6439M -212F -194P / YD -5897M -179F -176P
CDCB GPTA 05/05/2020 2RECS 82%R 5%ILE
-2232M 0.30% -51F 0.13% -57P -310CM\$ -324NM\$ -358FM\$
-0.2PL 0.6LIV 1.9DPR 1.2CCR -0.2HCR 3.06SCS -242GM\$
-0.1MFV -0.1DAB -0.2KET 1.2MAS 0.2MET 0.1RPL 0.52HTI
AJCA 05/05/2020 GPTAT 81%R 0.8 GJUI 13.0
GJPI 76%R-101

SISTER(S):
RATLIFF ACTION ANGEL 95%
7-01 305 2 24930 5.0 1250 3.4 855 96DCR 2954C
RATLIFF SAMBO ASPEN-ET 93%
5-00 303 2 17310 4.9 849 3.7 649 98DCR 2245C
RATLIFF ACTION ADDISON-ET 91%
4-06 305 2 16070 5.0 803 3.7 588 94DCR 2033C
RATLIFF AMADEO ACACIA-ET 92%
4-08 305 2 14080 5.0 705 3.5 496 98DCR 1714C
RATLIFF TEQUILA AVELANCHE-ET 93%
3-09 305 2 23320 5.4 1270 3.7 857 95DCR 2964C
RATLIFF IMPRESSION ANNIE-ET 92%
3-01 305 2 14790 4.8 714 3.6 528 95DCR 1825C
RATLIFF IMPRESSION ARLENE-ET 92%
3-02 303 2 16760 5.7 952 4.0 675 94DCR 2337C
RATLIFF IMPRESSION ANNABELLA-ET 93%
5-10 305 2 24160 5.3 1278 3.6 876 96DCR 3029C
RATLIFF APPLE JACK ACCENT-ET 91%
2-11 305 2 16560 4.5 738 3.7 613 95DCR 2032C
RATLIFF SAMBO APACHE-ET 93%
RATLIFF SAMBO ALISON-ET 91%
4-09 305 2 23830 5.0 1183 3.7 883 96DCR 3054C
RATLIFF EXCITATION ALMIRA-ET 92%
RATLIFF VELOCITY ALPHA-ET 92%
2-07 253 2 14950 4.6 692 3.5 516 92DCR 1783C

SIRE:
CHILLI ACTION COLTON-ET
USA 066738335 GT50K BBR 100 JH1F 7JE1088
CDCB GPTA 04/01/2020 2798DAUS 861HRDS 28%RIP
99%R -1763M 0.29% -28F 5%ILE
99%R 0.11% -44P -179CM\$ -188NM\$ -214FM\$ -142GM\$
-0.7PL 1.4LIV 0.6DPR 0.2CCR 0.3HCR 3.19SCS
0.0MFV 0.1DAB 0.2KET 1.3MAS 0.0MET 0.0RPL 2.97HTI
AJCA 04/01/2020 1540DAUS
GPTAT 98%R 1.5 GJUI 14.2 GJPI 96%R -63

DAM:
RATLIFF PRICE ALICIA
USA 114215765 GI BBR 100 JH1F
TATTOO CK / 337
DHIA HERD # 48-14-0191 CONTROL # 367
1-11 305 2 13840 5.2 715 3.7 513 93DCR 1774C
365 2 16058 5.2 829 3.7 597 DHIR 2065C
3-05 305 2 20880 4.9 1014 3.6 760 96DCR 2628C
4-07 295 2 17260 4.8 833 3.9 667 94DCR 2259C
5-10 256 2 16930 4.7 797 3.7 626 92DCR 2143C
6-08 237 2 13440 5.9 788 4.4 596 91DCR 2066C
305 2X ME AVG 5L 18479M 930F 712P 2446C

4-00 91% 5-02 93% 6-00 94% 7-00 95%
ST SR DF RA RW RL FA FU RH RUW UC UD TP TL RTR RTS
56 42 46 26 50 28 42 50 45 50 38 29 39 33

PPA -3794M -125F -97P / YD -4490M -152F -132P
CDCB GPTA 05/05/2020 5RECS 90%R 2%ILE
-2295M 0.21% -72F 0.06% -72P -457CM\$ -453NM\$ -444FM\$
0.1PL 0.4LIV 3.2DPR 2.6CCR 1.0HCR 2.94SCS -330GM\$
-0.1MFV -0.1DAB -0.4KET 1.7MAS 0.7MET 0.3RPL 1.44HTI
AJCA 05/05/2020 GPTAT 85%R -0.1 GJUI 7.9
GJPI 80%R-127

NATIONAL GRAND CHAMPION, 2008, 2009 & 2010
SUPREME CHAMPION, 2009 & 2010 NORTH AMERICAN
INTERNATIONAL LIVESTOCK EXPO
RESERVE SENIOR CHAMPION, 2009 CENTRAL NATIONAL
ALL AMERICAN SENIOR THREE-YEAR-OLD, 2008

FRESH: 04/05/2020
SELLING OPEN
65 LBS. MILK ON APRIL TEST
SCC: 25,000
4-YEAR-OLD

FOREST GLEN AVERY ACTION-ET
USA 111023978 GTHD BBR 100 JH1F 7JE590
CDCB GPTA 04/01/2020 23913DAUS 2793HRDS 4%RIP
99%R -889M -0.02% -47F 5%ILE
99%R 0.00% -33P -178CM\$ -168NM\$ -146FM\$ -107GM\$
1.3PL 3.9LIV 2.1DPR 1.8CCR 2.2HCR 3.00SCS
0.1MFV 0.4DAB 0.6KET 3.2MAS 0.0MET -0.1RPL 9.08HTI
AJCA 04/01/2020 12211DAUS
GPTAT 99%R 0.6 GJUI 5.4 GJPI 99%R -31

FAMILY HILL CONNECTION CHILLI-ET 91%
USA 114535186 GT3K BBR 100 JH1F
TATTOO / F950
DHIA HERD # 51-09-0284 CONTROL # 950
2-04 266 2 17560 7.6 1335 4.0 694 89DCR 2403C
3-04 365 2 27470 6.3 1740 3.8 1038 DHIR 3592C
305 2X ME AVG 1L 23610M 1760F 934P 3234C
CDCB GPTA 05/05/2020 ORECS 90%R 15%ILE
-1836M 0.31% -28F 0.15% -39P -116CM\$ -142NM\$ -201FM\$
0.1PL 0.4LIV 1.7DPR 2.2CCR -0.1HCR 2.95SCS -73GM\$
-0.1MFV -0.1DAB -0.4KET 1.0MAS 0.6MET 0.2RPL 0.12HTI
AJCA 05/05/2020 GPTAT 86%R 0.8 GJUI 8.4
GJPI 85%R -38

RATLIFF JADE PRICE
USA 112915838
PA -1925M -56F -56P
-294CM\$ -298NM\$ -305FM\$
1.3PL 3.4DPR 3.9CCR 0.5HCR 2.97SCS
PA TYPE -0.4 JPI 35%R -86

BRIDON ETHAN ALMOND 91%
JECAN00008423012
TATTOO 47 /8423012
DHIA HERD # 48-14-0191 CONTROL # 278
3-01 289 2 12380 5.3 653 3.8 468 90DCR 1619C
4-00 211 2 10980 5.9 651 3.7 401 81DCR 1386C
5-05 305 2 20260 5.3 1071 3.5 716 92DCR 2475C
305 2X ME AVG 3L 16482M 891F 598P 2069C
CDCB PTA 04/01/2020 ORECS 68%R 0%ILE
-2544M 0.14% -97F 0.08% -79P -683CM\$ -675NM\$ -661FM\$
-2.3PL 0.6LIV 1.8DPR 1.9CCR 0.4HCR 3.14SCS -552GM\$
0.0MFV -0.1DAB -0.4KET 0.9MAS 0.6MET 0.2RPL 0.95HTI
AJCA 04/01/2020 PTAT 57%R -0.3 JUI 3.8
JPI 54%R-199
SIRE: HURONIA HR ETHAN 50F GJPI -162 1%ILE

SISTER(S):
RATLIFF RES RAIZEL-ET 93%
3-06 305 2 19860 5.0 1001 3.5 697 93DCR 2409C
RATLIFF COMERICA REAGAN-ET 90%
2-03 305 2 13900 4.5 622 3.5 486 95DCR 1668C
RATLIFF GOLD REGINA-ET 93%
3-11 203 2 16730 5.0 836 3.5 580 88DCR 2004C

NEXT DAM:
ROZEVIEV DORIE D RACHEL 95%
4-07 305 2 19470 4.2 818 3.6 704 91DCR 2286C
SIRE: ELLIOTTS DORIE DEAN GJPI -36 3%ILE

4TH DAM:
ROZEVIEV MASTER ROBIN VG 85 (CAN)
5-06 305 2 16593 4.7 772 3.7 609 CAN 2080C

3 OF NEXT 4 DAMS ARE VERY GOOD OR EXCELLENT

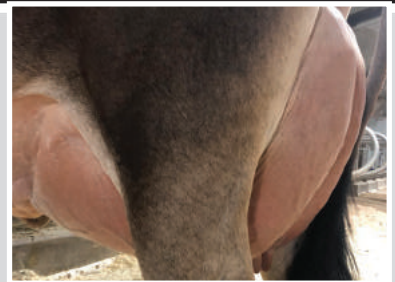

Selling as Lot 110



RATLIFF PRICE ALICIA
Excellent-95% Dam of Lot 110



ROZEVIEV DORIE D RACHEL
Excellent-95% Great-Grandam of Lot 110



RATLIFF ACTION ANGEL
Excellent-95% Sister to Lot 110



RATLIFF SAMBO ALISON-ET
Excellent-91% Sister to Lot 110

111

Cowbell Impression Miami-ET

JE840003135361071

BORN 12/02/2015 TATTOO C28 / C28
DHIA HERD # 21-39-0702 CONTROL # 20015
FEMALE EFI 3.4%

1-09 305 2 13360 4.1 550 3.7 492 96DCR 1563C
2-10 305 2 17980 4.1 729 3.4 616 96DCR 2019C
305 2X ME AVG 2L 19130M 763F 674P 2154C

2-02 82% 3-05 84%
ST SR DF RA RW RL FA FU RH RUW UC UD TP TL RTR RTS
38 34 35 24 36 23 22 32 37 34 30 23 29 18 29 28

PPA -3081M -142F -108P / YD -3505M -154F -118P
CDCB PTA 04/01/2020 3RECS 56%R 1%ILE
-1770M 0.04% -77F 0.03% -59P -549CM\$ -535NM\$ -508FM\$
-1.2PL 0.6LIV 1.4DPR 1.4CCR 0.0HCR 3.19SCS -445GM\$
-0.1MFV -0.1DAB -0.4KET 1.2MAS 0.9MET 0.2RPL 0.57HTI
AJCA 04/01/2020 PTAT 44%R -0.4 JUI -4.9
JPI 48%R-152

FRESH: 03/01/2020
SELLING OPEN

JUNIOR CHAMPION, 2016 NEW YORK STATE FAIR
RES JUNIOR CHAMPION, 2016 EASTERN STATES EXPO
1ST INTERMEDIATE CALF, 2016 NEW YORK STATE FAIR
1ST INTERMEDIATE CALF, 2016 EASTERN STATES EXPO
1ST WINTER YEARLING, 2017 NEW YORK STATE FAIR

56 LBS. MILK ON APRIL TEST

4-YEAR-OLD

SISTER(S):

COWBELL SOCRATES MADEMOISELLE 93%
7-03 305 2 22020 5.0 1110 3.4 740 96DCR 2556C
COWBELL IMPRESSION MAUI-ET 87%
JUNIOR CHAMPION, 2016 CONNECTICUT STATE SHOW
2ND JUNIOR, 2016 EASTERN STATES EXPOSITION
COWBELL ANDREAS MANHATTAN-ET 86%
COWBELL IMPRESSION MALIBU-ET 84%
1ST SENIOR YEARLING, 2019 NEW YORK STATE FAIR
1ST SENIOR YEARLING, 2019 NY STATE FAIR JUNIOR SHOW

SIRE:

ROCK ELLA IMPRESSION-ET
JECAN000011227649 GT50K BBR 100 JH1F 250JE3285
CDCB GPTA 04/01/2020 731DAUS 334HRDS 7%RIP
98%R -1730M 0.00% -84F 1%ILE
98%R 0.00% -64P -513CM\$ -490NM\$ -442FM\$ -394GM\$
0.2PL 1.3LIV 1.8DPR 1.6CCR 1.7HCR 3.16SCS
-0.1MFV 0.0DAB -0.6KET 1.2MAS 1.1MET 0.3RPL 0.91HTI
AJCA 04/01/2020 629DAUS
GPTAT 97%R 0.3 GJUI 3.9 GJPI 94%R -141

DAM:

COWBELL REQUEST MICKAYLA
USA 116993898 GT13K BBR 100 JH1F
TATTOO S52 / S52
DHIA HERD # 21-39-0702 CONTROL # 1060

1-10 256 2 14890 4.4 650 3.5 518 94DCR 1757C
2-10 305 2 21770 4.2 918 3.6 773 98DCR 2540C
4-02 274 2 18270 4.6 845 3.6 654 96DCR 2258C
305 2X ME AVG 4L 19902M 844F 700P 2319C

2-03 87% 3-05 91%
ST SR DF RA RW RL FA FU RH RUW UC UD TP TL RTR RTS
42 39 43 19 38 24 28 34 46 45 28 27 34 35

PPA -1673M -69F -56P / YD -3059M -121F -90P
CDCB GPTA 05/05/2020 4RECS 83%R 0%ILE
-1636M 0.05% -70F 0.05% -50P -558CM\$ -551NM\$ -541FM\$
-2.6PL 0.0LIV 0.9DPR 1.2CCR -1.6HCR 3.23SCS -473GM\$
-0.1MFV -0.2DAB -0.3KET 1.1MAS 0.7MET 0.2RPL 0.00HTI
AJCA 05/05/2020 GPTAT 78%R -1.3 GJUI -9.0
GJPI 73%R-159

SISTER(S):

COWBELL FUROR M&M 85%
4-00 305 3 13270 6.1 807 4.0 535 93DCR 1852C

ROZLER CHASE R OF COWBELL ACRE OWNER
CANTON, NY

SHEESLEY ROZLER, CHRISTINE L BREEDER
POTSDAM, NY

IMPRESSIVE INDIANA-ET

USA 112391117 138JE3163
CDCB PTA 04/01/2020 166DAUS 86HRDS 2%RIP
95%R -2001M -0.07% -111F 0%ILE
95%R -0.01% -75P -813CM\$ -781NM\$ -718FM\$ -588GM\$
-3.9PL -2.7LIV 3.2DPR 3.6CCR 2.6HCR 3.33SCS
-0.1MFV -0.1DAB -0.7KET 0.1MAS 0.5MET 0.1RPL -1.92HTI
AJCA 04/01/2020 131DAUS
PTAT 92%R 0.3 JUI -2.1 JPI 88%R -206

HURONIA CONNECTN CRYSTALYN 23L SUP-EX 95-3E (CAN)

JECAN000010214696 GT50K BBR 100 JH1F
TATTOO UZA / 23L
3-00 305 2 15135 5.2 792 4.0 600 CAN 2078C
4-08 305 2 17777 5.0 897 3.8 670 CAN 2318C
5-10 305 2 17514 4.7 825 3.8 659 CAN 2235C
9-11 305 2 15902 5.1 811 3.7 584 CAN 2020C
CDCB GPTA 05/05/2020 ORECS 87%R 4%ILE
-1854M 0.14% -63F 0.06% -57P -350CM\$ -347NM\$ -343FM\$
1.4PL 1.7LIV 1.9DPR 1.9CCR 0.3HCR 2.99SCS -276GM\$
-0.1MFV -0.2DAB -0.6KET 0.8MAS 0.7MET 0.2RPL -0.90HTI
AJCA 05/05/2020 GPTAT 83%R 0.2 GJUI 5.6
GJPI 81%R-101

RAPID BAY REQUEST-ET

JECAN0000101735552 54JE578
CDCB PTA 04/01/2020 158DAUS 95HRDS 6%RIP
90%R -2148M 0.10% -84F 1%ILE
89%R 0.07% -66P -553CM\$ -546NM\$ -535FM\$ -431GM\$
-0.2PL 1.0LIV 2.9DPR 2.2CCR -1.5HCR 3.19SCS
0.0MFV -0.1DAB -0.5KET 1.2MAS 0.8MET 0.2RPL 1.41HTI
AJCA 04/01/2020 155DAUS
GPTAT 85%R -0.8 JUI -1.0 JPI 81%R -154

COWBELL IMPERIAL MICKAYLA 92%

USA 003990690 TATTOO C49 / C49
DHIA HERD # 21-39-0702 CONTROL # 1101
1-11 305 2 13410 5.1 688 3.9 523 DHIR 1702C
2-11 305 2 15670 5.6 879 4.2 652 94DCR 2124C
4-00 305 2 18470 4.8 888 3.7 679 94DCR 2348C
5-01 305 2 19110 5.2 991 3.9 740 94DCR 2561C
6-04 305 2 18370 4.7 863 3.7 688 95DCR 2335C
7-10 305 2 20240 4.7 949 3.7 751 95DCR 2560C
9-00 305 2 18350 5.0 923 3.9 723 95DCR 2481C
10-03 305 2 20080 4.6 918 3.7 738 94DCR 2492C
11-06 231 2 9390 4.7 442 4.0 372 94DCR 1225C
305 2X ME AVG 10L 16750M 832F 644P 2180C
PPA -3136M -61F -49P / YD -3845M -106F -92P
CDCB PTA 04/01/2020 5RECS 62%R 2%ILE
-2114M 0.19% -65F 0.11% -56P -451CM\$ -463NM\$ -490FM\$
0.5PL 0.4LIV 1.6DPR 2.6CCR -1.1HCR 2.98SCS -390GM\$
0.0MFV -0.3DAB -0.1KET 2.0MAS 0.3MET 0.2RPL 2.23HTI
AJCA 04/01/2020 PTAT 54%R -1.4 JUI -9.1
JPI 52%R-129

1997 & 1998 NOMINATED ALL CANADIAN JERSEY

SIRE: MEADOW LAWN J IMPERIAL 50R-ET
GJPI -150 1%ILE

SISTER(S):

COWBELL IMPERIAL MACKENZIE 91%
3-04 305 2 17920 4.6 816 3.7 664 95DCR 2227C
COWBELL KING JAMES MCBETH 91%
6-06 305 2 18020 4.5 818 3.8 677 95DCR 2249C
2ND JR 2-YEAR-OLD, 2003 EASTERN STATES EXPO
3RD JR 3-YEAR-OLD, 2004 EASTERN STATES EXPO
COWBELL IMPERIAL MCNUGGET 86%
2-02 305 2 16690 5.2 868 3.6 607 95DCR 2099C

NEXT DAM:

COWBELL BOGART MISFIT 90%
6-02 305 2 18160 4.4 794 3.5 630 95DCR 2142C
SIRE: WF/L&M LESTER BOGART-ET JPI -136 1%ILE

4TH DAM:

COWBELL JUNO MADISON 90%
7-07 305 2 15820 5.0 784 3.9 617 95DCR 2008C



COWBELL SOCRATES MADEMOISELLE

Excellent-93%
Sister to Lot 111



COWBELL IMPRESSION MAUI-ET

Very Good-87%
Full Sister to Lot 111



COWBELL REQUEST MICKAYLA

Excellent-91%
Grandam of Lot 111



COWBELL VELOCITY BON JOUR

Very Good-89%
From the Same Family as Lot 111



SHANTALS CGAR SHILOH-ET, EX 92-2E (CAN)
Great-Grandam of Lot 112

112

RJF Gentry Shot

JECAN000012098637

BORN 06/14/2015 PO
FEMALE EFI 4.3%

4-08 62 2 3872 5.6 218 3.5 135 RIP

PA -1518M -48F -51P
-404CM\$ -390NM\$ -364FM\$
-1.1PL 0.2DPR 0.3CCR 0.0HCR 3.24SCS
PA TYPE 0.9 JPI 29%R -125

FRESH: 02/19/2020
SELLING OPEN

81.8 LBS. MILK ON APRIL TEST
SCC: 174,000

5-YEAR-OLD

SISTER(S):
RJF BRUCE SILK VG 88 (CAN)
1-11 305 2 14028 4.7 655 3.9 542 CAN 1802C
3RD JR 3-YEAR-OLD, 2019 BELLEVILLE CHAMPIONSHIP SHOW

SIRE:
RAPID BAY INDIANA GENTRY-ET
JECAN000105762718 91JE5424
CDCB PTA 04/01/2020 156DAUS 76HRDS 19%RIP
93%R -1922M 0.08% -78F 1%ILE
93%R 0.00% -70P -577CM\$ -550NM\$ -495FM\$ -459GM\$
-0.8PL -0.9LIV 0.9DPR 0.9CCR 0.8HCR 3.35SCS
-0.1MFV -0.1DAB -0.3KET 1.4MAS 0.1MET 0.1RPL 0.7HTI
AJCA 04/01/2020 145DAUS
PTAT 90%R 1.2 JUI 7.1 JPI 83%R -172

DAM:
RJF TOPEKA SILK VG 85 (CAN)
JECAN000011370532

2-03	305	2	11995	4.7	558	4.0	476	CAN	1556C
3-04	305	2	6629	5.0	329	4.0	262	CAN	891C
4-04	305	2	15662	5.4	840	3.9	609	CAN	2108C
5-05	305	2	6964	5.0	351	3.7	261	CAN	903C

PA -1114M -18F -32P
-232CM\$ -231NM\$ -233FM\$
-1.4PL -0.6DPR -0.4CCR -0.7HCR 3.12SCS
PA TYPE 0.6 JPI 34%R -77

NEXT DAM:
SHANTALS CGAR SHILOH-ET EX 95-2E (CAN)
5-05 305 2 22368 5.5 1241 3.8 840 CAN 2907C
SIRE: BRIDON CENTURION GARNETT GJPI -133 2%ILE

4TH DAM:
BRIDON DELUXE SHANTAL 93%
5-10 189 2 17090 5.1 875 3.2 555 75DCR 1916C
INTERMEDIATE CHAMPION, 2004 WISCONSIN SPRING SHOW
4TH JR TWO-YEAR-OLD, 2003 ALL AMERICAN JERSEY SHOW

RON & CHRISTY RATLIFF, TRUSTEE OWNER
GARNETT, KS

JARRELL, ROBERT BREEDER
CORBYVILLE, ON

IMPRESSIVE INDIANA-ET
USA 112391117 138JE3163
CDCB PTA 04/01/2020 166DAUS 86HRDS 2%RIP
95%R -2001M -0.07% -111F 0%ILE
95%R -0.01% -75P -813CM\$ -781NM\$ -718FM\$ -588GM\$
-3.9PL -2.7LIV 3.2DPR 3.6CCR 2.6HCR 3.33SCS
-0.1MFV -0.1DAB -0.7KET 0.1MAS 0.5MET 0.1RPL -1.92HTI
AJCA 04/01/2020 131DAUS
PTAT 92%R 0.3 JUI -2.1 JPI 88%R -206

VANDEBERG AMEDEO GORGEOUS EX 97-3E (CAN)
JECAN000008252544 GI BBR 100 JH1F
TATTOO 8252544/
3-01 305 2 15993 5.3 851 3.9 617 CAN 2136C
4-05 305 2 20804 5.8 1215 4.0 838 CAN 2902C
6-01 305 2 22952 5.5 1272 4.1 942 CAN 3263C
8-02 305 2 23278 6.0 1394 3.8 891 CAN 3084C
CDCB GPTA 05/05/2020 ORECS 88%R 2%ILE
-2221M 0.21% -67F 0.06% -70P -436CM\$ -428NM\$
-414FM\$
1.1PL 1.6LIV 1.4DPR 1.3CCR 1.1HCR 3.08SCS -360GM\$
-0.1MFV -0.2DAB -0.4KET 2.1MAS 0.4MET 0.4RPL 1.64HTI
AJCA 05/05/2020 GPTAT 82%R 0.5 GJUI 8.1
GJPI 81%R-132

HEARTLAND MERCHANT TOPEKA-ET
USA 067332021 GT50K BBR 100 JH1F 7JE1169
CDCB GPTA 04/01/2020 12503DAUS 1398HRDS 7%RIP
99%R -66M 0.12% 23F 11%ILE
99%R 0.03% 4P -24CM\$ -29NM\$ -44FM\$ -102GM\$
-1.8PL -6.6LIV -4.2DPR -4.7CCR -1.3HCR 3.22SCS
-0.2MFV -0.1DAB 0.2KET 0.8MAS 0.2MET 0.4RPL -0.49HTI
AJCA 04/01/2020 4716DAUS
GPTAT 99%R 1.2 GJUI 9.4 GJPI 99%R -32

AVONLEA CF SATIN-ET EX 92 (CAN)
JECAN000011166855
2-03 305 2 13969 5.4 754 4.1 578 CAN 2002C
3-05 305 2 11746 5.2 611 4.2 494 CAN 1666C
4-06 305 2 13616 5.8 792 4.1 560 CAN 1940C
PA -2162M -60F -68P
-439CM\$ -433NM\$ -421FM\$
-0.9PL 3.0DPR 4.0CCR -0.2HCR 3.03SCS
PA TYPE -0.1 JPI 35%R -123
1ST SR 3-YEAR-OLD, 2014 QUINTE-TRENT PARISH
2ND SR 3-YEAR-OLD, 2014 QUINTE CHAMPIONSHIP SHOW
SIRE: PIEDMONT PRIZE SOCRATES GJPI -149 1%ILE

SISTER(S):
AVONLEA CF SILK-ET 90%
AVONLEA CF SUPREME-ET EX 90 (CAN)
2-03 296 2 14458 5.6 816 3.8 547 CAN 1893C
1ST SR 2-YEAR-OLD, 2017 ONTARIO SUMMER SHOW
1ST SR 2-YEAR-OLD, 2017 QUINTE PARISH
2ND SR 2-YEAR-OLD, 2017 QUINTE CHAMPIONSHIP
NOMINATED ALL CANADIAN SR 2-YEAR-OLD, 2017
AVONLEA CF SILVER VENOM VG 86 (CAN)



Selling as Lot 112



AVONLEA CF SUPREME-ET
Excellent 90 (CAN)
Sister to the Grandam of Lot 112



BRIDON DELUXE SHANTAL
Excellent-93%
Fourth Dam of Lot 112



BORN 03/01/2015
 DHIA HERD # 48-14-0191 CONTROL # 1183
 FEMALE EFI 5.6% AMERICAN ID 1183 / 1183

2-00 305 2 15320 5.6 851 3.7 570 94DCR 1972C
 4-09 132 2 9418 5.4 504 3.6 340 RIP
 305 2X ME AVG 1L 18719M 1024F 699P 2418C

2-00 88% 4-00 88%
 ST SR DF RA RW RL FA FU RH RUW UC UD TP TL RTR RTS
 40 43 32 25 46 21 35 45 38 43 31 28 26 34 33 26

PPA -4241M -177F -148P / YD -4633M -187F -165P
 CDCB PTA 04/01/2020 1RECS 53%R 2%ILE
 -1788M 0.10% -67F 0.03% -59P -480CM\$ -469NM\$ -448FM\$
 -1.9PL 0.6LIV 0.6DPR 1.9CCR 1.5HCR 3.08SCS -387GM\$
 -0.1MFV -0.1DAB -0.1KET 1.6MAS 0.5MET 0.1RPL 1.44HTI
 AJCA 04/01/2020 PTAT 51%R 0.3 JUI 2.2
 JPI 46%R-133

DAUGHTER(S):
 RATLIFF TEQUILA MAGNOLIA 87%
 2-00 305 2 14700 5.2 767 3.7 550 95DCR 1902C

SISTER(S):
 DELLKA TEQUILA MARGARITA 86%

SIRE:
 ARETHUSA VERBATIM RESPONSE-ET
 USA 116023076 GT50K BBR 100 JH1F 94JE3704
 CDCB GPTA 04/01/2020 1277DAUS 558HRDS 5%RIP
 99%R -2015M 0.27% -46F 2%ILE
 99%R 0.09% -57P -395CM\$ -399NM\$ -410FM\$ -302GM\$
 -2.8PL -0.9LIV 0.9DPR 2.7CCR 2.0HCR 3.04SCS
 -0.1MFV -0.4DAB -0.2KET 1.2MAS 0.7MET 0.1RPL -0.67HTI
 AJCA 04/01/2020 915DAUS
 GPTAT 98%R -0.1 GJUI 0.1 GJPI 95%R -109

DAM:
 RATLIFF ACTION MARGARITA-ET
 USA 117585603 TATTOO CK / 887
 DHIA HERD # 41-76-0064 CONTROL # 1828

1-10 305 2 16260 4.8 773 3.4 547 94DCR 1889C
 2-10 288 2 18130 4.8 863 3.5 639 93DCR 2209C
 305 2X ME AVG 2L 20644M 968F 710P 2452C

2-04 89% 2-11 91%
 ST SR DF RA RW RL FA FU RH RUW UC UD TP TL RTR RTS
 42 25 42 25 42 26 28 42 43 45 33 35 26 27 42 42

PPA -2071M -162F -84P / YD -2741M -145F -97P
 CDCB PTA 04/01/2020 5RECS 62%R 3%ILE
 -1434M 0.00% -70F 0.02% -49P -413CM\$ -399NM\$ -374FM\$
 -0.3PL 2.1LIV 1.7DPR 1.9CCR 1.1HCR 3.15SCS -316GM\$
 -0.1MFV 0.1DAB 0.0KET 2.0MAS 0.3MET 0.1RPL 3.11HTI
 AJCA 04/01/2020 PTAT 54%R 0.5 JUI 2.9
 JPI 54%R-109

INTERMEDIATE CHAMPION, 2014 SOUTHERN NATIONAL
 2ND JR 2-YEAR-OLD, 2013 KANSAS STATE FAIR

BROTHER(S):
 RATLIFF JUSTICE MVP AT ALTA GENETICS

SISTER(S):
 RATLIFF DUALSEOIR MARTINI 90%
 2-01 298 2 15070 4.7 713 4.0 601 95DCR 1977C
 RATLIFF ACTION MACKENZIE 87%
 1-11 299 2 14530 5.6 816 3.8 558 93DCR 1931C
 RATLIFF AMEDEO MISTIE-ET 91%
 3-07 305 2 15060 5.5 821 3.9 588 102DCR 2035C
 RATLIFF AMEDEO MARMIE-ET 91%
 4-00 305 2 18410 5.2 963 3.5 641 95DCR 2215C
 RATLIFF ACTION M&M-ET 87%
 4-01 305 2 21960 4.3 943 3.6 790 102DCR 2604C
 RATLIFF IMPRESSION MITZI-ET 91%
 3-06 305 2 21840 4.9 1073 3.6 777 96DCR 2686C
 RATLIFF IMPRESSION MAGGIE-ET 89%
 4-06 305 2 10160 4.9 497 3.5 356 88DCR 1230C

RON & CHRISTY RATLIFF, TRUSTEE BREEDER & OWNER
 GARNETT, KS

FRESH: 12/11/2019
 BRED: 02/26/2020 DUE: 12/01/2020 TO
 ST-LO NUANCE-ET
 JECAN000109541955 200JE1089
 CDCB GPTA 04/01/2020 0%RIP
 77%R -1157M 0.14% -28F 14%ILE
 77%R 0.03% -36P 19CM\$ 15NM\$ 8FM\$ 51GM\$
 3.7PL 2.2LIV 1.9DPR 1.8CCR 0.7HCR 2.66SCS
 AJCA 04/01/2020 ODAUS
 GPTAT 77%R 1.6 GJUI 20.1 GJPI 72%R -10

77.6 LBS. MILK ON APRIL TEST
 SCC: 62,000

4TH JR 3-YEAR-OLD, 2017 SOUTHERN NATIONAL
 5-YEAR-OLD

HOLLYLANE R RESPONSE-ET
 USA 000660024 158JE19
 CDCB PTA 04/01/2020 151DAUS 48HRDS 3%RIP
 95%R -1940M 0.08% -78F 1%ILE
 96%R 0.02% -68P -599CM\$ -577NM\$ -534FM\$ -463GM\$
 -2.2PL -2.0LIV 0.9DPR 2.6CCR 2.9HCR 3.26SCS
 -0.1MFV -0.5DAB -0.7KET 0.2MAS 0.0MET 0.1RPL -3.74HTI
 AJCA 04/01/2020 113DAUS
 PTAT 93%R 0.4 JUI 7.3 JPI 90%R -172

HURONIA CENTURION VERONICA 20J 97%
 JECAN000010206465 GI BBR 100 JH1F
 TATTOO UZA / 20J
 DHIA HERD # 16-06-0456 CONTROL # 10104
 6-08 365 2 24442 5.6 1380 3.9 955 DHIR 3306C
 8-06 305 2 18810 5.8 1089 3.9 732 96DCR 2534C
 10-04 305 2 21270 5.0 1058 3.6 767 95DCR 2652C
 11-09 305 2 19020 5.4 1024 3.5 673 96DCR 2326C
 305 2X ME AVG 7L 21014M 1145F 815P 2807C
 CDCB GPTA 05/05/2020 ORECS 96%R 6%ILE
 -1978M 0.26% -45F 0.13% -48P -297CM\$ -312NM\$ -348FM\$
 -1.2PL 0.8LIV 2.3DPR 3.3CCR -0.6HCR 3.14SCS -212GM\$
 -0.1MFV -0.1DAB -0.3KET 0.3MAS 0.8MET 0.1RPL -0.97HTI
 AJCA 05/05/2020 GPTAT 94%R -0.1 GJUI 3.0
 GJPI 93%R -85

FOREST GLEN AVERY ACTION-ET
 USA 111023978 GTHD BBR 100 JH1F 7JE590
 CDCB GPTA 04/01/2020 23913DAUS 2793HRDS 4%RIP
 99%R -889M -0.02% -47F 5%ILE
 99%R 0.00% -33P -178CM\$ -168NM\$ -146FM\$ -107GM\$
 1.3PL 3.9LIV 2.1DPR 1.8CCR 2.2HCR 3.00SCS
 0.1MFV 0.4DAB 0.6KET 3.2MAS 0.0MET -0.1RPL 9.08HTI
 AJCA 04/01/2020 12211DAUS
 GPTAT 99%R 0.6 GJUI 5.4 GJPI 99%R -31

RATLIFF SAMBO MARTINA 94%
 USA 113877706 TATTOO CK / 288
 DHIA HERD # 48-14-0191 CONTROL # 48
 2-00 305 2 14120 4.9 694 4.0 560 93DCR 1889C
 3-02 304 2 18220 4.7 857 3.8 691 91DCR 2331C
 4-02 305 2 23600 5.1 1203 3.7 883 92DCR 3055C
 5-06 281 2 15390 6.1 943 4.2 642 91DCR 2224C
 7-02 305 2 17260 5.3 918 3.8 650 96DCR 2249C
 305 2X ME AVG 6L 17762M 916F 685P 2344C
 PPA -3653M -99F -80P / YD -3703M -131F -100P
 CDCB PTA 04/01/2020 5RECS 75%R 1%ILE
 -1916M 0.09% -75F 0.07% -56P -486CM\$ -482NM\$ -480FM\$
 -0.3PL 0.2LIV 1.1DPR 2.0CCR 0.0HCR 3.25SCS -401GM\$
 -0.2MFV -0.2DAB -0.6KET 0.7MAS 0.5MET 0.3RPL -2.08HTI
 AJCA 04/01/2020 PTAT 66%R 0.3 JUI 1.8
 JPI 65%R-140

WINNER, 2007 NATIONAL JERSEY JUG FUTURITY
 ALL AMERICAN JR 2-YEAR-OLD, 2006
 3RD 4-YEAR-OLD, 2008 ALL AMERICAN JERSEY SHOW
 SIRE: LESTER SAMBO GJPI -88 3%ILE

NEXT DAM:
 RATLIFF PREM MARGARITA-ET 86%
 3-11 305 2 15660 4.6 722 3.8 593 92DCR 1979C
 SIRE: BRIDON PREMONITION-ET JPI -297 0%ILE

4TH DAM:
 PLEASANT NOOK RENE MYRIAH 95%
 3-11 305 2 19690 4.1 799 3.3 659 91DCR 2190C
 4TH 4-YEAR-OLD, 2002 WORLD DAIRY EXPO
 5TH JR 3-YEAR-OLD, 2001 ALL AMERICAN JERSEY SHOW
 5TH JR 3-YEAR-OLD, 2001 WORLD DAIRY EXPO



RATLIFF SAMBO MARTINA
 Excellent-94%
 Grandam of Lot 113



RATLIFF ACTION MARGARITA-ET
 Excellent-91%
 Dam of Lot 113



RATLIFF ACTION MACKENZIE
 Very Good-87%
 Sister to the Dam of Lot 113



PLEASANT NOOK RENE MYRIAH
 Excellent-95%
 Fourth Dam of Lot 113

114

Lavon Farms Applejack Cheyene

JE840003125578481 GT29K

BORN 06/07/2014 TATTOO / J9962 BBR 100
 FEMALE EFI 6.7% AMERICAN ID 9962 / 9962
 JH1F

2-03 305 2 16322 4.9 792 3.8 620 DHIR 2128C
 3-09 305 2 21621 5.1 1102 3.8 826 DHIR 2859C

2-09 89% 4-01 91% 5-06 93%
 ST SR DF RA RW RL FA FU RH RUW UC UD TP TL RTR RTS
 64 37 42 21 50 25 30 43 43 42 28 33 32 28 40 32

CDCB GPTA 05/05/2020 ORECS 77%R 7%ILE
 -1600M 0.15% -48F 0.09% -41P -261CM\$ -269NM\$ -289FM\$
 0.3PL -0.6LIV 3.7DPR 3.7CCR 1.5HCR 3.14SCS -145GM\$
 -0.2MFV -0.3DAB -0.2KET 0.9MAS 0.0MET 0.0RPL -2.05HTI
 AJCA 05/05/2020 GPTAT 82%R 0.3 GJUI 4.0
 GJPI 73%R -74

FRESH: 04/05/2020
 SELLING OPEN
 71.3 LBS. MILK ON APRIL TEST
 SCC: 17,000
 4TH JR 3-YEAR-OLD, 2017 ILLINOIS STATE FAIR
 RESERVE GRAND CHAMPION, 2017 SOUTHERN NATIONAL
 AGED COW

SISTER(S):
 OUR TBONE CLASSY-ET 90%
 7-06 298 2 14010 4.4 620 3.8 533 55DCR 1733C
 OUR TBONE CANDI 90%
 MISS IATOLA CHEDDAR-ET 83%
 6-03 305 2 18620 2.5 465 3.3 621 55DCR 1608C
 LAVON/DEBOER IATOLA COLBY 86%
 2-02 305 2 12610 4.9 621 3.9 491 92DCR 1676C

SIRE:
 STEINHAUERS IATOLA APPLEJACK
 USA 115488982 GT50K BBR 100 JH1F 11JE968
 CDCB GPTA 04/01/2020 3488DAUS 520HRDS 6%RIP
 99%R -917M 0.10% -24F 4%ILE
 99%R 0.06% -21P -227CM\$ -230NM\$ -244FM\$ -98GM\$
 -3.0PL -5.3LIV 2.6DPR 3.3CCR 1.4HCR 3.32SCS
 -0.5MFV -0.5DAB -0.2KET -0.8MAS -0.7MET -0.2RPL -9.28HTI
 AJCA 04/01/2020 1853DAUS
 GPTAT 99%R 0.9 GJUI 7.5 GJPI 99%R -58

DAM:
 FAMILY HILL AMADEO COLBI
 USA 114535216 TATTOO / F954
 DHIA HERD # 74-04-0109 CONTROL # 6002
 2-00 305 2 10798 4.6 497 2.8 306 DHIA 1054C
 3-00 305 2 14660 4.2 615 3.5 506 98DCR 1684C
 4-05 305 2 10460 5.1 529 3.4 354 97DCR 1223C
 5-07 275 2 14930 3.5 527 2.9 431 87DCR 1435C
 6-06 305 2 11340 3.9 444 3.4 384 92DCR 1242C
 7-06 305 2 11060 4.6 507 3.8 415 96DCR 1387C
 9-03 305 2 13400 4.3 582 3.6 483 94DCR 1601C
 10-08 305 2 10070 7.1 720 3.7 372 40DCR 1286C
 12-06 251 2 8770 4.4 386 3.8 333 77DCR 1080C
 305 2X ME AVG 8L 12546M 570F 434P 1450C

3-08 91% 6-00 92% 7-11 92% 12-10 94%
 ST SR DF RA RW RL FA FU RH RUW UC UD TP TL RTR RTS
 37 38 43 23 36 26 32 45 47 48 38 19 39 19 40 32
 PPA -2931M -131F -113P / YD -3867M -157F -135P
 CDCB PTA 04/01/2020 5RECS 71%R 3%ILE
 -2174M 0.11% -85F 0.04% -73P -416CM\$ -405NM\$ -381FM\$
 3.0PL 2.8LIV 3.5DPR 3.7CCR 2.2HCR 2.90SCS -293GM\$
 0.0MFV 0.0DAB -0.2KET 1.6MAS 0.5MET 0.3RPL 2.90HTI
 AJCA 04/01/2020 PTAT 61%R 0.0 JUI 6.3
 JPI 60%R -112

4TH AGED COW, 2013 FORT WORTH STOCK SHOW
 2ND 3-YEAR-OLD, 2008 TEXAS STATE FAIR
 BROTHER(S):
 FAMILY HILL AVERY SIGNATURE AT ALTA GENETICS
 FAMILY HILL RINGMASTER AT ANDROGENICS

SISTER(S):
 FAMILY HILL CONNECTION CHILLI-ET 91%
 3-04 365 2 27470 6.3 1740 3.8 1038 DHIR 3592C
 FAMILY HILL COMERICA CHANCE-ET 95%
 7-07 305 2 18330 6.3 1152 3.9 713 77DCR 2468C
 FAMILY HILL IATOLA CALICO-ET 95%
 6-03 305 2 19820 4.4 867 3.7 742 93DCR 2418C
 FAMILY HILL VINDICATION CARNIVAL-ET 94%
 6-04 305 2 17200 4.8 831 3.2 555 96DCR 1916C

RATLIFF TRUSTEES, RON & CHRIST OWNER
 GARNETT, KS

NICO & LAVON FARMS BREEDER
 PLANO, TX

SC GOLD DUST PARAMOUNT IATOLA-ET
 USA 112118277 GTHD BBR 100 JH1F 29JE3301
 CDCB GPTA 04/01/2020 18496DAUS 2566HRDS 6%RIP
 99%R -857M 0.11% -19F 7%ILE
 99%R 0.05% -22P -129CM\$ -135NM\$ -149FM\$ -79GM\$
 -0.8PL -2.1LIV 1.1DPR 0.9CCR -0.6HCR 2.97SCS
 -0.1MFV -0.5DAB -0.2KET 1.8MAS 0.0MET 0.2RPL -0.26HTI
 AJCA 04/01/2020 9648DAUS
 GPTAT 99%R 0.6 GJUI 2.4 GJPI 99%R -38

STEINHAUERS H MARK APPLEPIE 92%
 USA 113506044 GT50K BBR 100 JH1F
 TATTOO S42 / S42
 DHIA HERD # 35-59-1096 CONTROL # 42
 3-04 278 2 18020 5.1 927 3.7 664 94DCR 2296C
 4-03 305 2 23540 4.7 1117 3.8 888 94DCR 3020C
 5-03 305 2 20350 4.6 926 3.6 729 98DCR 2491C
 6-03 305 2 17130 4.6 796 3.7 628 98DCR 2144C
 305 2X ME AVG 5L 21394M 1022F 786P 2698C
 PPA -1116M -10F -18P / YD -1158M -16F -20P
 CDCB GPTA 05/05/2020 5RECS 90%R 12%ILE
 -802M 0.06% -27F 0.03% -24P -185CM\$ -181NM\$ -177FM\$
 -1.5PL -3.4LIV 2.7DPR 2.9CCR -0.5HCR 3.14SCS -70GM\$
 -0.3MFV -0.2DAB -0.4KET 0.2MAS -0.4MET -0.1RPL -4.26HTI
 AJCA 05/05/2020 GPTAT 89%R 0.8 GJUI 12.6
 GJPI 85%R -37

PIEDMONT GROVE AMEDEO
 JECAN000000139523 70JE9962
 CDCB PTA 04/01/2020 281DAUS 148HRDS 4%RIP
 95%R -2251M 0.06% -98F 1%ILE
 95%R 0.02% -79P -543CM\$ -526NM\$ -488FM\$ -421GM\$
 2.6PL 2.9LIV 3.2DPR 2.0CCR 1.6HCR 2.91SCS
 0.1MFV 0.1DAB -0.3KET 1.9MAS 0.3MET 0.3RPL 4.68HTI
 AJCA 04/01/2020 246DAUS
 GPTAT 90%R -0.1 JUI 0.2 JPI 90%R -154

PLEASANT NOOK F PRIZE CIRCUS 97%
 JECAN000010203736 GI BBR 100 JH1F
 TATTOO DBW / 42H
 DHIA HERD # 91-74-0462 CONTROL # 90
 2-01 305 2 15420 4.8 739 3.6 556 92DCR 1922C
 3-04 305 2 21600 5.0 1077 3.5 760 90DCR 2627C
 4-06 305 2 22000 4.9 1087 3.6 799 90DCR 2763C
 6-04 305 2 22920 4.5 1038 3.5 813 92DCR 2786C
 7-08 305 2 21670 4.8 1050 3.6 785 90DCR 2714C
 305 2X ME AVG 5L 20979M 1012F 759P 2620C
 PPA -2468M -13F -60P / YD -3790M -108F -115P
 CDCB GPTA 05/05/2020 5RECS 92%R 4%ILE
 -2029M 0.16% -67F 0.07% -61P -374CM\$ -375NM\$ -377FM\$
 0.4PL 2.2LIV 3.6DPR 4.0CCR 0.5HCR 2.93SCS -253GM\$
 0.0MFV -0.1DAB 0.0KET 1.4MAS 0.7MET 0.1RPL 2.29HTI
 AJCA 05/05/2020 GPTAT 89%R -0.4 GJUI 2.1
 GJPI 87%R -95

TWO-TIME NATIONAL GRAND CHAMPION
 1ST AGED COW, 2005 ALL AMERICAN OPEN JERSEY SHOW
 BEST BRED AND OWNED, 2005 ALL AMERICAN JERSEY SHOW
 BEST UDDER, 2005 ALL AMERICAN OPEN JERSEY SHOW
 RESERVE GRAND CHAMPION, 2005 ALL AMERICAN SHOW
 1ST PREMIER PERFORMANCE, 2005 ALL AMERICAN OPEN SHOW
 1ST AGED COW, 2006 ALL AMERICAN OPEN JERSEY SHOW
 SIRE: BOVI-LACT FIRST PRIZE-ET GJPI -119 2%ILE

SISTER(S):
 FAMILY HILL RENE CHANTILLY 94%
 5-09 305 2 23850 5.3 1253 3.8 909 92DCR 3145C
 BREEZE CHERISE OF FAMILY HILL 90%
 3-06 305 3 18090 4.2 766 3.4 617 85DCR 2079C

NEXT DAM:
 FAMILY HILL BROOK CITRUS 91%
 7-06 305 2 15370 4.8 731 4.0 614 90DCR 1972C
 SIRE: MOLLY BROOK BRASS MAJOR GJPI -113 2%ILE

4TH DAM:
 GOLDCREST RELIANTS CIRCUS 80%
 3-01 305 2 13770 4.5 619 3.8 525 DHIR 1675C



Selling as Lot 114



LAVON FARMS APPLEJACK CHEYENE
 Excellent-93% Selling as Lot 114



PLEASANT NOOK F PRIZE CIRCUS
 Excellent-97% Grandam of Lot 114



FAMILY HILL AMADEO COLBI
 Excellent-94% Dam of Lot 114



FAMILY HILL CONNECTION CHILLI-ET
 Excellent-91% Sister to the Dam of Lot 114



BORN 09/02/2012 TATTOO CK / 997
 DHIA HERD # 48-14-0191 CONTROL # 887
 FEMALE EFI 6.2%

2-03 305 2 16620 5.4 902 3.8 629 94DCR 2176C
 4-03 305 2 21840 5.5 1210 3.9 859 95DCR 2974C
 5-07 305 2 24340 4.8 1176 3.9 949 96DCR 3201C
 305 2X ME AVG 3L 21319M 1110F 831P 2849C

2-10 88% 4-06 91% 5-10 93% 7-03 94%
 ST SR DF RA RW RL FA FU RH RUW UC UD TP TL RTR RTS
 42 38 42 20 50 27 25 45 40 43 32 24 28 25 20 36

PPA -3181M -105F -63P / YD -3220M -86F -75P
 CDCB PTA 04/01/2020 4RECS 63%R 6%ILE
 -1686M 0.20% -42F 0.10% -42P -285CM\$ -298NM\$ -327FM\$
 -0.5PL -0.8LIV 1.0DPR 2.1CCR -1.2HCR 3.04SCS -234GM\$
 -0.2MFV -0.2DAB -0.3KET 0.5MAS 0.6MET 0.3RPL -2.02HTI
 AJCA 04/01/2020 PTAT 56%R 0.5 JUI 4.5
 JPI 54%R -88

FRESH: 08/13/2019
 BRED: 12/31/2019 DUE: 10/05/2020 TO
 RATLIFF APPLE JACK ASTRO-ET
 JEB40003132072905 16JES025 0%RIP
 CDCB GPTA 05/05/2020 0%RIP
 78%R -1591M 0.16% -45F 3%ILE
 78%R 0.08% -42P -312CM\$ -317NM\$ -332FM\$ -203GM\$
 -1.4PL -2.3LIV 2.6DPR 2.5CCR -0.2HCR 3.16SCS
 AJCA 05/05/2020 ODAUS
 GPTAT 79%R 0.5 GJUI 8.0 GJPI 74%R -90

56.6 LBS. MILK ON APRIL TEST; SCC: 33,000
 5TH 4-YEAR-OLD, 2017 WORLD DAIRY EXPO
 1ST 100,000 LB. CLASS, 2019 SOUTHERN NATIONAL
 AGED COW

DAUGHTER(S):
 RATLIFF ASTRO DAVITA SELLING AS LOT 75 88%
 RATLIFF DUECE DESARAY
 1-11 264 2 10040 5.3 533 3.9 388 96DCR 1343C

37 APPRAISED SISTERS-19 EXCELLENT; 13 VERY GOOD

SISTER(S):
 RATLIFF SAMBO DREAM-ET 94%
 5-09 305 2 19230 5.4 1046 3.9 749 96DCR 2592C
 RATLIFF SAMBO DAPHNE-ET 95%
 5-06 305 2 22550 6.2 1405 3.7 826 96DCR 2857C
 RATLIFF ACTION DIAMONDS & BLING-ET 94%
 5-05 305 2 26720 5.2 1399 4.0 1060 95DCR 3670C
 RATLIFF ACTION DABBLE-ET 94%
 6-04 305 2 23670 5.2 1229 3.5 833 97DCR 2879C

SIRE:
 LESTER SAMBO
 USA 000658836 GT50K BBR 100 JH1F 7JE356
 CDCB GPTA 04/01/2020 9178DAUS 2260HRDS 4%RIP
 99%R -1271M 0.08% -46F 3%ILE
 99%R 0.02% -43P -309CM\$ -297NM\$ -275FM\$ -227GM\$
 -0.3PL -0.3LIV 0.9DPR 3.0CCR 0.4HCR 3.16SCS
 -0.4MFV -0.1DAB -0.4KET 0.8MAS 0.6MET 0.5RPL -3.04HTI
 AJCA 04/01/2020 4506DAUS
 GPTAT 99%R 0.5 GJUI 2.9 GJPI 99%R -88

DAM:
 ARETHUSA PRIMETIME DEJA VU-ET
 USA 114891949 GI BBR 100 JH1F
 TATTOO AF04 / AF04
 DHIA HERD # 48-14-0191 CONTROL # 49
 1-09 305 2 13630 5.8 786 4.0 552 92DCR 1911C
 3-00 260 2 17090 6.2 1052 3.9 666 91DCR 2305C
 3-10 291 2 16110 5.6 898 4.3 693 94DCR 2401C
 5-00 305 2 20000 5.0 996 3.8 763 96DCR 2640C
 6-10 305 2 19060 6.4 1220 4.2 798 96DCR 2765C
 8-06 305 2 18660 6.4 1186 3.8 702 95DCR 2429C
 305 2X ME AVG 6L 19305M 1118F 768P 2661C
 4-04 93% 5-02 94% 7-04 95% 9-02 95%
 ST SR DF RA RW RL FA FU RH RUW UC UD TP TL RTR RTS
 60 50 49 32 49 32 30 40 46 50 33 25 28 38 32 38
 PPA -3984M -11F -68P / YD -4374M -49F -98P
 CDCB GPTA 05/05/2020 5RECS 90%R 4%ILE
 -2367M 0.44% -32F 0.14% -60P -342CM\$ -358NM\$ -396FM\$
 -1.5PL -1.4LIV 0.6DPR 0.3CCR -2.9HCR 3.05SCS -302GM\$
 0.0MFV -0.2DAB -0.2KET 0.1MAS 0.6MET 0.1RPL -0.72HTI
 AJCA 05/05/2020 GPTAT 84%R 0.5 GJUI 7.6
 GJPI 82%R-120

RON & CHRISTY RATLIFF, TRUSTEE OWNER
 GARNETT, KS

RATLIFF RON & CHRISTY BREEDER
 GARNETT, KS

HIGHLAND DUNCAN LESTER
 USA 000645454 GT50K BBR 100 JH1F 29JE2875
 CDCB GPTA 04/01/2020 33631DAUS 5052HRDS 4%RIP
 99%R -1352M 0.01% -64F 1%ILE
 99%R 0.02% -45P -503CM\$ -496NM\$ -481FM\$ -448GM\$
 -1.4PL -1.0LIV -0.2DPR 1.3CCR -1.4HCR 2.99SCS
 -0.3MFV 0.0DAB -0.2KET 2.5MAS 0.8MET 0.4RPL 1.63HTI
 AJCA 04/01/2020 14495DAUS
 GPTAT 99%R -1.1 GJUI -11.6 GJPI 99%R -132

BOOMER BELLE 93%
 USA 003676050 GI TATTOO R927 / R927
 DHIA HERD # 64-48-0110 CONTROL # 9927
 2-00 202 2 11920 4.7 557 3.7 443 DHIR 1441C
 5-11 305 2 20050 5.0 1000 3.7 745 DHIR 2423C
 7-03 305 2 20480 4.6 936 3.6 747 DHIR 2429C
 305 2X ME AVG 3L 19930M 943F 734P 2387C
 PPA 995M 65F 38P / YD -279M 1F -9P
 CDCB GPTA 04/01/2017 3RECS 92%R 14%ILE
 -354M -0.03% -22F -0.02% -17P -78CM\$ -63NM\$ -29FM\$
 0.8PL 1.9LIV 1.2DPR 1.7CCR 2.1HCR 3.13SCS -25GM\$
 AJCA 04/01/2017 GPTAT 87%R 0.8 GJUI 3.6
 GJPI 87%R -24

GIL-BAR SPARKLER PRIMETIME
 USA 000663520 36JE23
 CDCB PTA 04/01/2020 145DAUS 42HRDS 2%RIP
 96%R -2543M 0.25% -76F 0%ILE
 96%R 0.10% -75P -615CM\$ -616NM\$ -621FM\$ -538GM\$
 -1.9PL -1.6LIV 0.4DPR 0.3CCR -2.2HCR 3.02SCS
 0.1MFV -0.5DAB -0.6KET 0.3MAS 0.0MET 0.1RPL -1.44HTI
 AJCA 04/01/2020 61DAUS
 PTAT 90%R -0.1 JUI 4.3 JPI 90%R -186

HURONIA CENTURION VERONICA 20J 97%
 JECAN000010206465 GI BBR 100 JH1F
 TATTOO UZA / 20J
 DHIA HERD # 16-06-0456 CONTROL # 10104
 2-00 305 2 17630 5.5 977 4.1 715 ODCR 2476C
 2-11 305 2 22610 5.1 1142 4.1 928 ODCR 3119C
 4-09 305 2 21350 5.6 1205 3.9 835 97DCR 2890C
 6-08 305 2 20820 5.5 1147 3.8 794 96DCR 2747C
 365 2 24442 5.6 1380 3.9 955 DHIR 3306C
 8-06 305 2 18810 5.8 1089 3.9 732 96DCR 2534C
 10-04 305 2 21270 5.0 1058 3.6 767 95DCR 2652C
 11-09 305 2 19020 5.4 1024 3.5 673 96DCR 2326C
 305 2X ME AVG 7L 21014M 1145F 815P 2807C
 CDCB GPTA 05/05/2020 0RECS 96%R 6%ILE
 -1978M 0.26% -45F 0.13% -48P -297CM\$ -312NM\$ -348FM\$
 -1.2PL 0.8LIV 2.3DPR 3.3CCR -0.6HCR 3.14SCS -212GM\$
 -0.1MFV -0.1DAB -0.3KET 0.3MAS 0.8MET 0.1RPL -0.97HTI
 AJCA 05/05/2020 GPTAT 94%R -0.1 GJUI 3.0
 GJPI 93%R -85

WINNER 2015 GREAT COW CONTEST
 2004 NATIONAL GRAND CHAMPION
 SUPREME CHAMPION, 2006 WORLD DAIRY EXPO
 GRAND CHAMPION, 2004, 2005 & 2006 CENTRAL NATIONAL SHOW
 INTERMEDIATE AND RESERVE GRAND CHAMPION, 2002
 CENTRAL NATIONAL, ALL AMERICAN & RAWF
 RESERVE ALL-AMERICAN AGED COW, 2011 ALLBREEDS ACCESS
 SIRE: SOONER CENTURION-ET GJPI -71 3%ILE

SISTER(S):
 HURONIA VISION VICTORIA 28K 90%
 3-00 305 2 15070 4.7 705 3.7 564 93DCR 1910C
 HURONIA CENTURION VERA-ET 85%
 HURONIA RESPECT VIVIANNA ET -981 87%
 6-05 305 2 19520 5.5 1065 3.6 703 97DCR 2431C

NEXT DAM:
 GENESIS RENAISSANCE VIVIANNE VG 87 (CAN)
 5-00 305 2 12110 4.2 514 3.8 461 CAN 1464C
 7 STAR BROOD COW IN CANADA, SEPTEMBER 2012
 SIRE: HOLLYLANE RENAISSANCE JPI -118 0%ILE

4TH DAM:
 GENESIS JUNO VIRGINIA SUP-EX 92-6E (CAN)
 3-02 305 2 20434 5.9 1200 3.9 803 CAN 2780C

NEXT 4 DAMS ARE EXCELLENT



RATLIFF SAMBO DAPHNE-ET & RATLIFF SAMBO DENALI-ET

Excellent-95% & Excellent-94%
 Full Sister to Lot 115
 Selling as Lot 115



ARETHUSA PRIMETIME DEJA VU-ET

Excellent-95%
 Dam of Lot 115



HURONIA CENTURION VERONICA 20J

Excellent-97%
 Grandam of Lot 115

Consignment Index

NAME	LE	RE	LOT
Arethusa Cayenne Valerie.....	361	361	67
Arethusa Colton Carmello-ETs.....	345	345	84
Arethusa Colton Svedka.....	349	349	81
Arethusa Game Changer Jill.....	342	342	85
Arethusa Premier Via.....	332	332	92
Arethusa Senior Lavender.....	353	353	72
Arethusa Shut Out Velia-ET.....	337	337	89
Arethusa VIP Viola.....	329	329	93
Arethusa Vivacious Chrome.....	348	348	82
Arthuracres Joel Nakita.....	96	96	40
Arthuracres Tequila Monay-ET.....	75	75	95
Casino Styx of LC.....	528	8L19	35
Cowbell Impression Miami-ET.....	C28	C28	111
Cowbell Velocity Bon Jour.....	C38	C38	106
Discoverys Colton Jezebel-ET.....	LD71	LD71	98
Discoverys Jedi Effie-ET.....	DY32	DY32	39
Discoverys Tequila Jasmine-ET.....	LD58	LD58	105
Discoverys VIP Jetta-ET.....	LD80	LD80	74
Do-N-Joy Casino Gracie.....	1641	1641	34
Drentex Resurrection Velveta.....	327	327	52
First Choice Chrome Or Kid Rock Out Of Page-Crest Virtuoso 148.....			A
First Choice Female Sired By Rockstar or Kid Rock and out of Arethusa Tequila Vision.....			B
First Choice Heifer Sired By River Valley Ricki Rockstar-ET And Out Of Spatz Applejack Baylee.....			C
First Choice Kid Rock Or Andreas Heifer Out Of River Valley Excitation Radiant-ET.....			E
First Choice River Valley Lolalala-ET Daughter Out Of Rattliff Tequila Dazzled.....			D
Fizz Emily-ET.....	958	958	76
Freemans Colton Pauline.....	1412	1412	42
Hammerdown Andreas Vixen.....	125	L125	63
Kilgus Fizz Iia-ET.....	991	991	59
Lavon Farms Applejack Cheyene.....	9962	J9962	114
LC Chrome Garnett.....	537	17L19	29
LC Nitro Glee.....		6L19	37
Meadowridge Bang Bang Scarlet.....		823R	26
Meadowridge Sargent Flora.....		827R	20
Mi Wil Gem Tequila Serenity-ET.....	VGF	1684	58
Random Luck Ot Hope.....	L109	L109	107
Ratiff Colton Rosie.....	1632	1632	32
Ratiff Applejack Viv-ET.....	1569	1569	55
Ratiff Astro Davita.....	1537	1537	75
Ratiff Astro Noel.....	1489	1489	90
Ratiff Astro Paradise.....	1609	1609	46
Ratiff Astro Prize.....	1549	1549	68
Ratiff Astro Viva La Vida.....	1503	1503	86
Ratiff Austin Peony.....	1495	1495	87
Ratiff Boo Adele.....	1653	1653	17
Ratiff Boo Alacazam.....	1635	1635	24
Ratiff Boo Marcie.....	1603	1603	47
Ratiff Boo Palmira.....	1702	1702	5
Ratiff Boo Peace.....	1703	1703	2
Ratiff Boo Pepper.....	1640	1640	38
Ratiff Citation A Asia.....	1553	1553	66
Ratiff Citation A Pamela-ET.....	1587	1587	61
Ratiff Citation A Panther-ET.....	1565	1565	60
Ratiff Citation A Paula-ET.....	1559	1559	64
Ratiff Citation A Purple-ET.....	1560	1560	65
Ratiff Citation A Serena-ET.....	1532	1532	78
Ratiff Colton Avalon-ET.....	1308	1308	110

NAME	LE	RE	LOT
Ratiff Colton Noel-ET.....	1515	1515	79
Ratiff Colton Vivi-ET.....	1418	1418	102
Ratiff Destry Dori.....	1701	1701	1
Ratiff Deuce Valerie.....	1506	1506	83
Ratiff Duece Angelica.....	1482	1482	91
Ratiff Fizz Brilliance-ET.....	1683	1683	11
Ratiff Fizz Buttons-ET.....	1652	1652	19
Ratiff Hired Gun Delta.....	1623	1623	43
Ratiff Irwin Charisma-ET.....	1668	1668	14
Ratiff Jack Remington.....	1647	1647	27
Ratiff Joel Parsley-ET.....	1571	1571	54
Ratiff Joel Pebbles-ET.....	1570	1570	56
Ratiff Joel Priceless-ET.....	1586	1586	53
Ratiff Joel Vanilla-ET.....	1673	1673	15
Ratiff Lo Lalala Davina.....	1696	1696	4
Ratiff Matt Peggy-ET.....	1658	1658	22
Ratiff Matt Princess-ET.....	1692	1692	8
Ratiff Matt Valiant-ET.....	1655	1655	21
Ratiff Money Affair.....	1463	1463	97
Ratiff Money Apricot.....	1618	1618	44
Ratiff Money April.....	1614	1614	45
Ratiff Money Darlin.....	1535	1535	77
Ratiff Money Docor.....	1538	1538	73
Ratiff Perfecto Alexa.....	1646	1646	25
Ratiff Perfecto Breeze.....	1648	1648	28
Ratiff Perfecto Phallon.....	1676	1676	12
Ratiff Pistol Aftershock.....	1651	1651	18
Ratiff Premier Anastasia-ET.....	1393	1393	103
Ratiff Premier Roxy-ET.....	1469	1469	96
Ratiff Ricochet Doll.....	1409	1409	101
Ratiff Rockstar Delilah-ET.....	1690	1690	6
Ratiff Rockstar Mags.....	1685	1685	10
Ratiff Rockstar Manny-ET.....	1686	1686	7
Ratiff Sambo Denali-ET.....	CK	997	115
Ratiff Seagrams Dominique.....	1428	1428	99
Ratiff Seagrams Penelope.....	1321	1321	109
Ratiff Showdown Peppy-ET.....	1461	1461	88
Ratiff Showdown Valentina-ET.....	1511	1511	80
Ratiff Shut Out Baby.....	1695	1695	3
Ratiff Verbatim Mindy.....	1183	1183	113
Ratiff VIP Alabama-ET.....	1589	1589	49
Ratiff VIP Britney.....	1543	1543	71
Ratiff VIP Peppermint.....	1684	1684	9
RBR-FRM Colton Luxury.....	6	6	30
RJF Gentry Shot.....	637		112
Rokey-Benfer Casino Abolique-ET.....	473	473	57
SC Game Changer Victoria-ET.....	238	238	16
Schulte Bros Lolli Lou.....	S673	S673	108
Schulte Bros Teq Frisky-ET.....	S762	S762	23
Schulte Bros Tequila Maryland-ET.....	S757	S757	36
Shining Star Casino Dirty Money-ET.....	15	15	94
Smokin Hot July Heatwave.....	S29		33
Smokin Hot Lucines Legacy.....	S18		100
Stoney Point Andreas Trinity.....	M673		13
Stoney Point Applejack Sabina.....	M616		69
Stoney Point Fizz Fania-ET.....	M626		62
Stoney Point On Time Fay.....	944	M609	70
Terra Rose Vic Garlin-ET.....	25	25	51
Terra Rose VIP Glossy-ET.....	21	21	50
Townside Tequila Brita.....	T258	T258	104
Triple S Casino Wrangler.....		SL64	41
VIP Mitzi Girl.....	1593	1593	48
Wildweed Casino Chianti.....	98	98	31

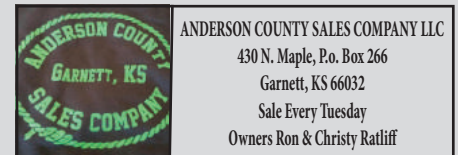

Gene A. Hermreck
26973 NW Mitchell,
Garnett, KS 66032-7244
785-448-6950

**Red Barn
Veterinary
Service LLC**
1-620-365-3964

ANDERSON COUNTY SALES COMPANY LLC
430 N. Maple, P.o. Box 266
Garnett, KS 66032
Sale Every Tuesday
Owners Ron & Christy Ratliff

Thank you to the sponsors of our dinner on Friday evening!



Welcome to our home!

Thank you for joining us for the Post Time at Ratliff's III Sale. These are definitely unprecedented times as we all have had to find a different normal the past couple of months. We are excited about the lineup in this sale. We think it is one of our best ever! We know we are offering something for everyone with these cattle. We hope you enjoy the catalog and come to visit and take some great individuals home with you or join us online with JerseyAuctionLive.com to place your bids via the virtual world.

Our pedigrees from our family represent the years and years of breeding that we have established. In 2018, we received one of the highest honors we could ever dream of ... Master Breeder from the American Jersey Cattle Association. The award was humbling for us, but we are so proud to have been recognized for doing what we love.

Remember, we will be airing the sale live and you can get in on the action just as easy through JerseyAuctionLive.com as you can in person. See you soon! #WeAreInThisTogether



Ron and Christy Ratliff
23474 NW 1700 Rd.
Garnett, KS 66032



RATLIFF SAMBO MARTINA, E-94%
Winner, 2007 National Jersey Jug Futurity



VISION

CADENCE

ALPHA

RADIANT

DUCHESS

PEARL