



P BAR S RANCH

Proof of Progress
XV Sale

SUNDAY, OCTOBER 25, 2020

1 p.m. • Live Online Only

Hosted by CCI.Live

Proof of Progress XV Sale

SELLING 41 LOTS

**LIMOUSIN | LIM-FLEX
RED ANGUS | ANGUS**

- 24 Spring Bred Females
- 11 Breeding Age (18-month-old) Bulls
- 3 Fall Cow-Calf Pairs
- 3 Genetic Packages

LIVE ONLINE ONLY



**Hosted by
CCI.Live**

WATCH THE SALE & BID ONLINE

Online bidding provided in partnership with CCI.LIVE. Join us to watch the sale or bid online. Please create your account and obtain credentials prior to the auction date. Login not necessary to view the auction live.

**Sunday,
OCTOBER 25, 2020
1 p.m.**

SUNDAY, OCTOBER 25

1:00 p.m. Proof of Progress XV Sale
*Sale is a LIVE online sale only - no cattle
and no attendance during the sale*

SALE LOCATION:

P Bar S Ranch, 11720 Overlook Dr.
Sand Springs, OK 74063
See outside back cover for a map and directions.

To schedule an appointment for viewing please
contact Elgin Elmore at 918.346.2438



AUCTIONEER: C.K. "Sonny" Booth

SALE-DAY PHONES:

Elgin Elmore | 918.346.2438

Mark Smith | 515.229.5227

Kiley McKinna | 402.350.3447

Randy Ratliff | 615.330.2735

Josh Tolbert | 580.490.1231

HOTEL ACCOMMODATIONS:

BEST WESTERN | 918.245.4999 | 81st W. Ave. Exit

HAMPTON INN | 918.245.8500 | 81st W. Ave. Exit

HOLIDAY EXPRESS | 918.585.7000 | Gilcrease Museum Rd.

*Feel free to come by the ranch
prior to sale day to view the offering.*

*View and download the sale catalog
at www.Limousin365.com*

SALE MANAGEMENT

R&R Randall O. Ratliff
Randy@rrmktg.com
MARKETING 615-330-2735

SALE CONSULTANTS:

MC MC MARKETING
Kiley McKinna | 402-350-3447

GRASSROOTS GRASSROOTS CONSULTING
Mark Smith | 515-229-5227

PHOTOGRAPHY: Dusty Morris, Sale Cattle



TRUCKING: Will be available on site to haul any purchases out the day of the sale. To make prior arrangements, feel free to call R&R Marketing Co. at 615.330.2735 and we will make your buying easy and accommodating.

PAYMENT: All cattle must be paid for immediately following the conclusion of the sale unless prior payment arrangements have been made with R&R Marketing Co. at 615.330.2735. R&R Marketing accepts payment by credit cards with a 3% convenience fee.

ANNOUNCEMENTS: Announcements made sale day by the owners, auctioneers or sale management take precedence over statements in this catalog.

SALE ORDER & SUPPLEMENTAL INFO: Sale order and supplement sheet information will be posted Saturday, October 24 at www.RRMktg.com.

TERMS & CONDITIONS: Terms of the sale are cash unless satisfactory credit arrangements have been made prior to the sale. A representative will be on hand sale day if your wishes are to insure your purchases. Please note: The sale manager is only an agent for the seller and has no responsibility other than those involved in conducting the sale. All persons who visit the ranch do so at their own risk. Neither the sale manager nor P Bar S assume liability, legal or otherwise for, any accidents which may occur.



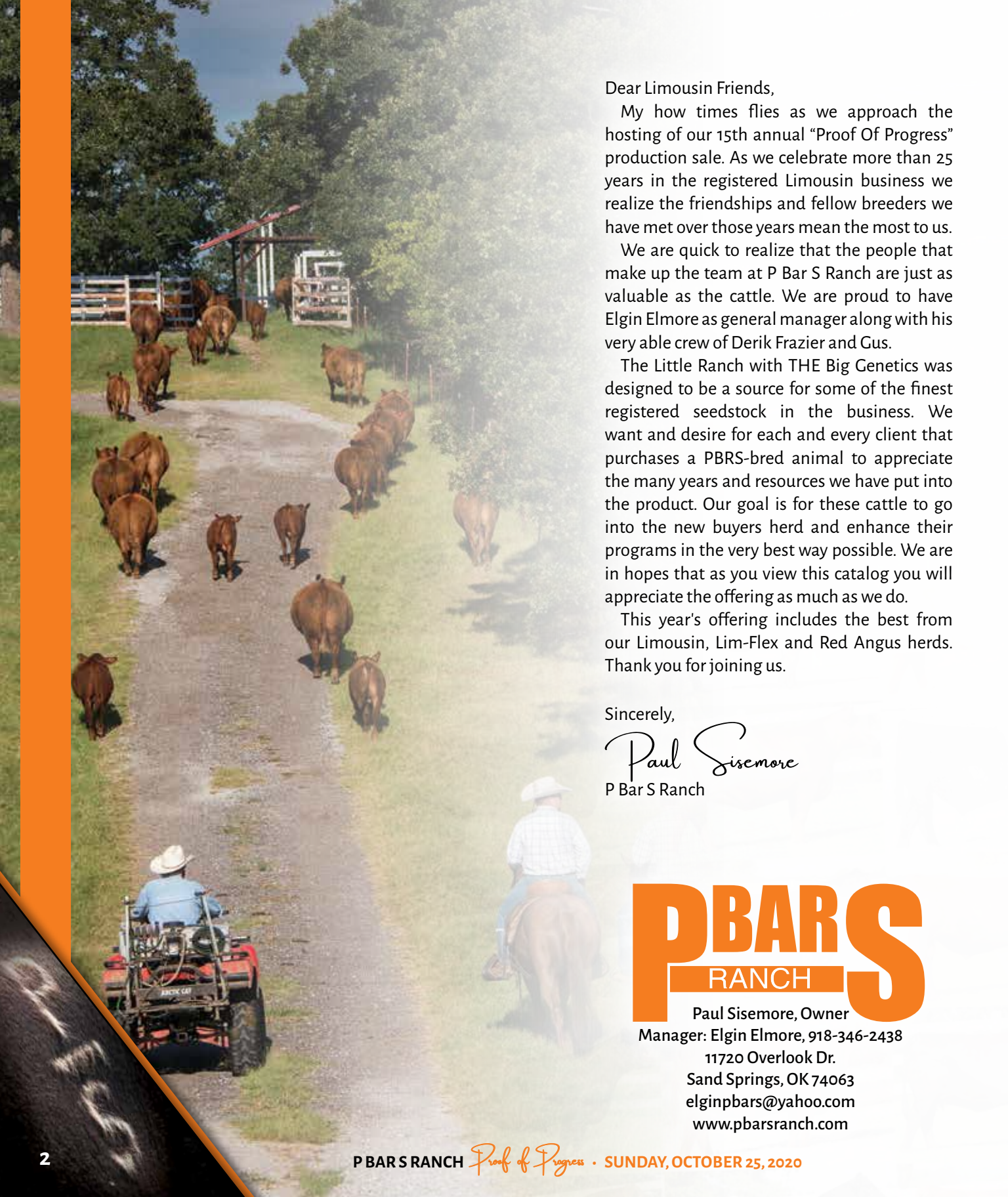

Dear Limousin Friends,

My how times flies as we approach the hosting of our 15th annual “Proof Of Progress” production sale. As we celebrate more than 25 years in the registered Limousin business we realize the friendships and fellow breeders we have met over those years mean the most to us.

We are quick to realize that the people that make up the team at P Bar S Ranch are just as valuable as the cattle. We are proud to have Elgin Elmore as general manager along with his very able crew of Derik Frazier and Gus.

The Little Ranch with THE Big Genetics was designed to be a source for some of the finest registered seedstock in the business. We want and desire for each and every client that purchases a PBRS-bred animal to appreciate the many years and resources we have put into the product. Our goal is for these cattle to go into the new buyers herd and enhance their programs in the very best way possible. We are in hopes that as you view this catalog you will appreciate the offering as much as we do.

This year’s offering includes the best from our Limousin, Lim-Flex and Red Angus herds. Thank you for joining us.

Sincerely,

Paul Sisemore
P Bar S Ranch

PBARS
RANCH

Paul Sisemore, Owner
Manager: Elgin Elmore, 918-346-2438
11720 Overlook Dr.
Sand Springs, OK 74063
elginpbars@yahoo.com
www.pbarsranch.com

LOT 1



PBR'S *Glowing* 9146

RED ANGUS COW | CAT: 1A | 4/9/2019 | PBR'S 9146 | 4167776

EPD	HB	GM	CED	BW	WW	YW	MK	HPG	CEM	MB	YG	CW	RE	BW	WW	YW
%Rank	144	47	7	1.5	68	108	23	10	4	.22	.08	24	.02	67	748	
	80	65	97	96	17	19	62	60	92	90	38	38	53			

RED TAYLOR'S COWBOY 43B
RED WILDMAN CIMARRON 605D
 RED WILDMAN MISS STOCKY 420B

RED U-2 BIG LEAGUE 7136T
RED SIX MILE COUNTESSA 255B
 SOO LINE COUNTESS 6125

RED WILBAR COWBOY COUNTRY 90
 RED TAYLOR'S ROSALEE 3Y
 RED JENSEN SKY 611X
 RED WILDMAN MISS STOCKY 731T
 RED U-2 BIG LEAGUE 544R
 RED STEWART PINOLA 1L
 RED TER-RON REBEL 102N
 RED SOO COUNTESS 3211

Will calve in April to J6 Jagger 120G (RAAA 4055256), a purebred Red Angus son of Six Mile & Co Jagger 780A from a daughter of Red Fine Line Mulberry 26P.

PBR'S Glowing 9146 is just that, a 'glowing' Red Angus female that you'll want to set your sights on. She is extended in her lines and uses that to her advantage. She has a soft, fluid stride that will keep her in production for many years. She is a daughter of Red Wildman Cimarron 605D, a Canadian outcross sire out of the 2016 Canadian Show Female of the Year, Red Wildman Miss Stocky 420B. Her weaning weight EPD ranks in the top 17th percentile of the breed and her yearling weight ranks in the top 18th percentile. This one has the build, the shape and the power to go on and produce some of the finest individuals that people will talk about for years!

LOT 2



PBRS *Very Nice* 985



J6RA LION HEART E254 | Sire of Lot 2

RED ANGUS COW CAT:1A 3/11/2019 PBRS 985 4167834																
	HB	GM	CED	BW	WW	YW	MK	HPG	CEM	MB	YG	CW	RE	BW	WW	YW
EPD	171	49	13	-2.3	61	102	24	11	7	.43	.08	21	.09	63	686	
%Rank	39	34	48	39	45	31	54	51	49	41	35	48	38			

MAJESTIC LION HEART A25	MAJESTIC LIGHTNING 717 SGMR
J6RA LION HEART E254	MAJESTIC MS. ADVANCER R115
WR MS BETTY 9035	WEBR DR. PHIL
	WR MS BETTY 640
AHL FLASHBACK 446B	PZC TMAS FIRESTORM 1800 ET
ENGD VERNICE 6507D	AHL DUCHESS 42W
DAMAR M241 VERNICE A246	LORENZEN NO EXCEPTION
	DFRA VERNICE M241

Will calve in April to J6 Jagger 120G (RAAA 4055256), a purebred Red Angus son of Six Mile & Co Jagger 780A from a daughter of Red Fine Line Mulberry 26P.

Folks, this may be one of the best Red Angus females we've seen in a long time! PBRS Very Nice 985 is out of J6RA Lion Heart E254, a son of Majestic Lion Heart A25. His dam is WR Ms Betty 9035, a prolific donor female for J6 Farms. We believe this female knocks it completely out of the park when it comes to overall design, cow power and extreme longevity. She has the depth of body, explosive rib shape and flexibility to keep her smooth when she's on the move. Individuals with robust design and build don't normally also look like elegant females, but this one does! This gal will make one heck of a donor female.

LOT 3

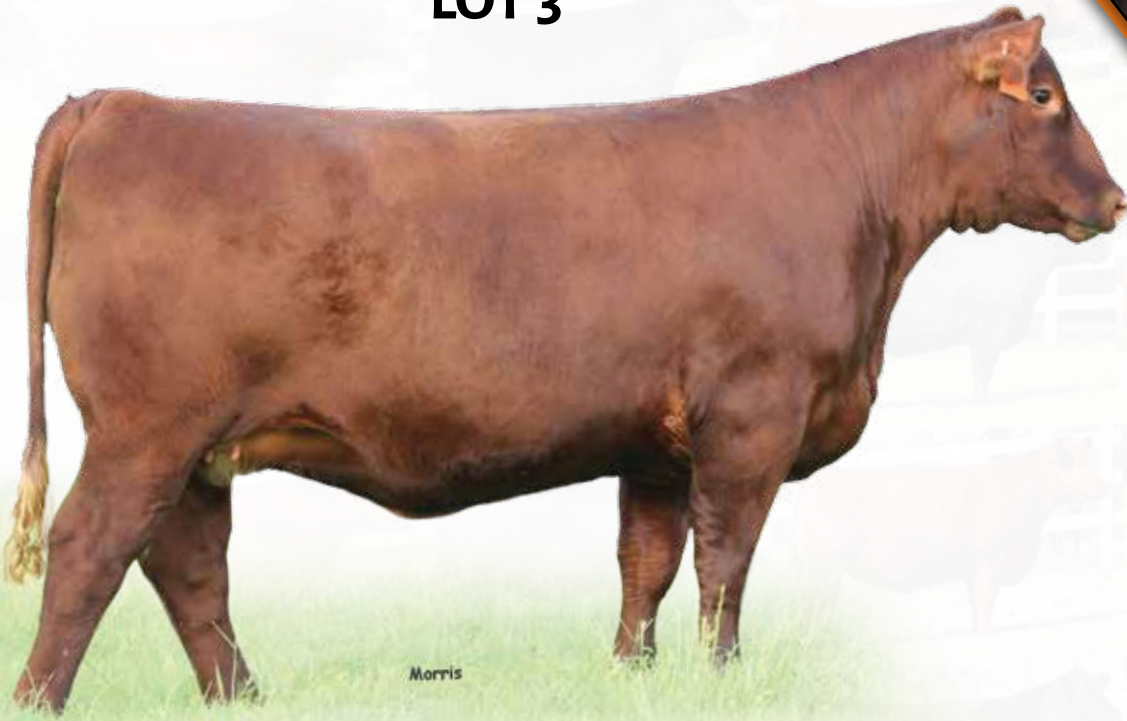

Morris

PBRS *First Lady 93*

RED ANGUS COW | CAT: 1A | 2/14/2019 | PBRS 93 | 4167790

	HB	GM	CED	BW	WW	YW	MK	HPG	CEM	MB	YG	CW	RE	BW	WW	YW
EPD	130	46	12	-1.3	63	100	25	9	8	.1	.14	21	-.09	60	652	
%Rank	90	81	54	58	37	36	45	84	20	98	75	51	78			

<p>MAJESTIC LION HEART A25 J6RA LION HEART E254 WR MS BETTY 9035</p> <p>AHL FLASHBACK 446B ENGD FIRST LADY 6014D DAMAR FIRST LADY 4405P B110</p>	<p>MAJESTIC LIGHTNING 717 SGMR MAJESTIC MS. ADVANCER R115 WEBR DR. PHIL WR MS BETTY 640 PZC TMAS FIRESTORM 1800 ET AHL DUCHESS 42W HXC CONQUEST 4405P DAMAR FIRST LADY W012</p>
--	--

Will calve in April to J6 Jagger 120G (RAAA 4055256), a purebred Red Angus son of Six Mile & Co Jagger 780A from a daughter of Red Fine Line Mulberry 26P.

If you're looking for the total package female, here she is! PBRS First Lady 93 is another daughter of J6RA Lion Heart E254. She is as long as a freight train, super deep bodied and terrific in her lines. This is one we can't say enough about. She's beautifully designed, great on her feet and legs and super clean fronted. A surefire candidate for the donor pen of any program!

RED ANGUS SPRING BRED HEIFER

LOT 4

RED ANGUS SPRING BRED HEIFER



PBRS *Very Nice* 937

RED ANGUS COW CAT: 1A 3/3/2019 PBRS 937 4167832																
	HB	GM	CED	BW	WW	YW	MK	HPG	CEM	MB	YG	CW	RE	BW	WW	YW
EPD	147	46	11	.3	61	97	24	11	8	.14	.13	22	-.07	65	618	
%Rank	77	80	73	86	45	42	59	51	32	97	72	48	74			

MAJESTIC LION HEART A25
J6RA LION HEART E254
 WR MS BETTY 9035

AHL FLASHBACK 446B
ENGD VERNICE 6506D
 DAMAR M241 VERNICE A246

MAJESTIC LIGHTNING 717 SGMR
 MAJESTIC MS. ADVANCER R115
 WEBR DR. PHIL
 WR MS BETTY 640
 PZC TMAS FIRESTORM 1800 ET
 AHL DUCHESS 42W
 LORENZEN NO EXCEPTION
 DFRA VERNICE M241

Will calve in April to J6 Jagger 120G (RAAA 4055256), a purebred Red Angus son of Six Mile & Co Jagger 780A from a daughter of Red Fine Line Mulberry 26P.

Here is a massive powerhouse of a female that doesn't lack style and elegance! PBRS Very Nice 937 is another tremendous daughter of J6RA Lion Heart E254. This is a powerfully designed, wide built, super sound moving female that is great in her joints and flexible off both ends of her skeleton. PBRS Very Nice 937 is big and broody, but she's also built like a lady and ready to go to work in your herd!

LOT 5

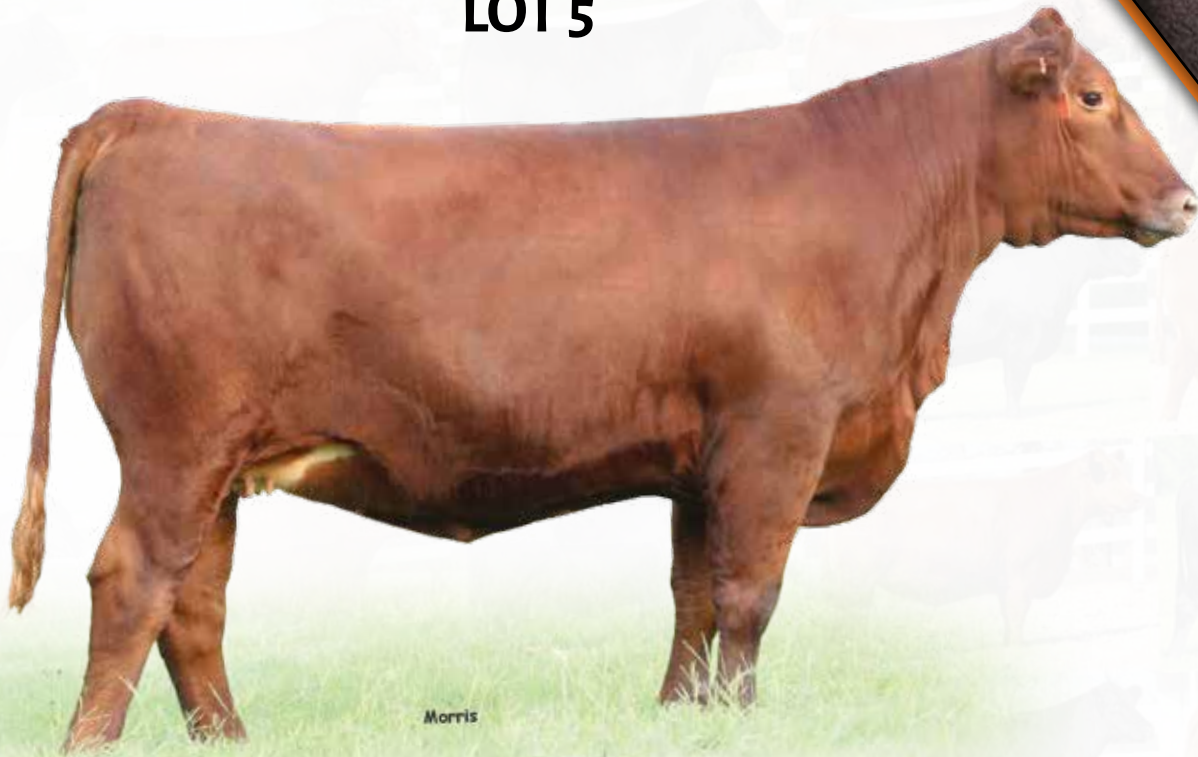

Morris

PBRS Red Lana 9108

RED ANGUS COW | CAT:1A | 3/21/2019 | PBRS 9108 | 4167836

EPD	HB	GM	CED	BW	WW	YW	MK	HPC	CEM	MB	YG	CW	RE	BW	WW	YW
%Rank	84	85	69	84	43	41	92	70	38	99	66	53	87	62	583	

MAJESTIC LION HEART A25

J6RA LION HEART E254

WR MS BETTY 9035

AHL FLASHBACK 446B

ENGD RED LANA 6032D

DAMAR S606 RED LANA A257

MAJESTIC LIGHTNING 717 SGMR

MAJESTIC MS. ADVANCER R115

WEBR DR. PHIL

WR MS BETTY 640

PZC TMAS FIRESTORM 1800 ET

AHL DUCHESS 42W

RED TER-RON REAL DEAL 01W

DFRA RED LANA S606

Will calve in April to J6 Jagger 120G (RAAA 4055256), a purebred Red Angus son of Six Mile & Co Jagger 780A from a daughter of Red Fine Line Mulberry 26P.

This is one beautiful Red Angus female! PBRS Red Lana 9108 is a daughter of J6RA Lion Heart E354 that you need to pay major attention to. This gal is bold in her rib shape, moves extremely well and is built to last from the ground up. If you appreciate genetics that have stood the test of time and still have this much potential, consider investing in this beautiful female — we're certain you won't regret it!

RED ANGUS SPRING BRED HEIFER

LOT 6

RED ANGUS SPRING BRED HEIFER



PBRS *Quickness* 925

RED ANGUS COW CAT:1A 2/26/2019 PBRS 925 4173964																
	HB	GM	CED	BW	WW	YW	MK	HPG	CEM	MB	YG	CW	RE	BW	WW	YW
EPD	151	44	12	-1.4	49	72	22	10	7	.19	.02	17	.08	68	595	
%Rank	72	97	56	57	85	90	70	67	60	93	14	66	39			

SIX MILE TAURUS 519A
J6 MR QUICKDRAW D328
 SLGN STONY'S TEMPEST 778T

NBAR HAMLEY S913
CRSL FLAME C065
 RED NORTHLINE CONNIE 65N

SIX MILE GAME FACE 164Y
 RED SIX MILE SHAWNEE 116T
 SLGN REGULATOR 503R
 LCC STONY LA996
 PIE BILLINGS 487
 NBAR KELLY 913
 RED NORTHLINE ROB ROY 122K
 RED BAR-V CONNIE 625C

Will calve in April to J6 Jagger 120G (RAAA 4055256), a purebred Red Angus son of Six Mile & Co Jagger 780A from a daughter of Red Fine Line Mulberry 26P.

PBRS Quickness 925 is a J6 Mr Quickdraw D328 daughter. Quickdraw is a Six Mile Taurus 519A son. We love this female's extra length and beautiful style. She's super strong topped, elegant through her front one third and stands on such a great structure. PBRS Quickness 925 has a great deal of donor female potential. She's got the look, the genetics and the potential to be a staple female in any program.

LOT 7

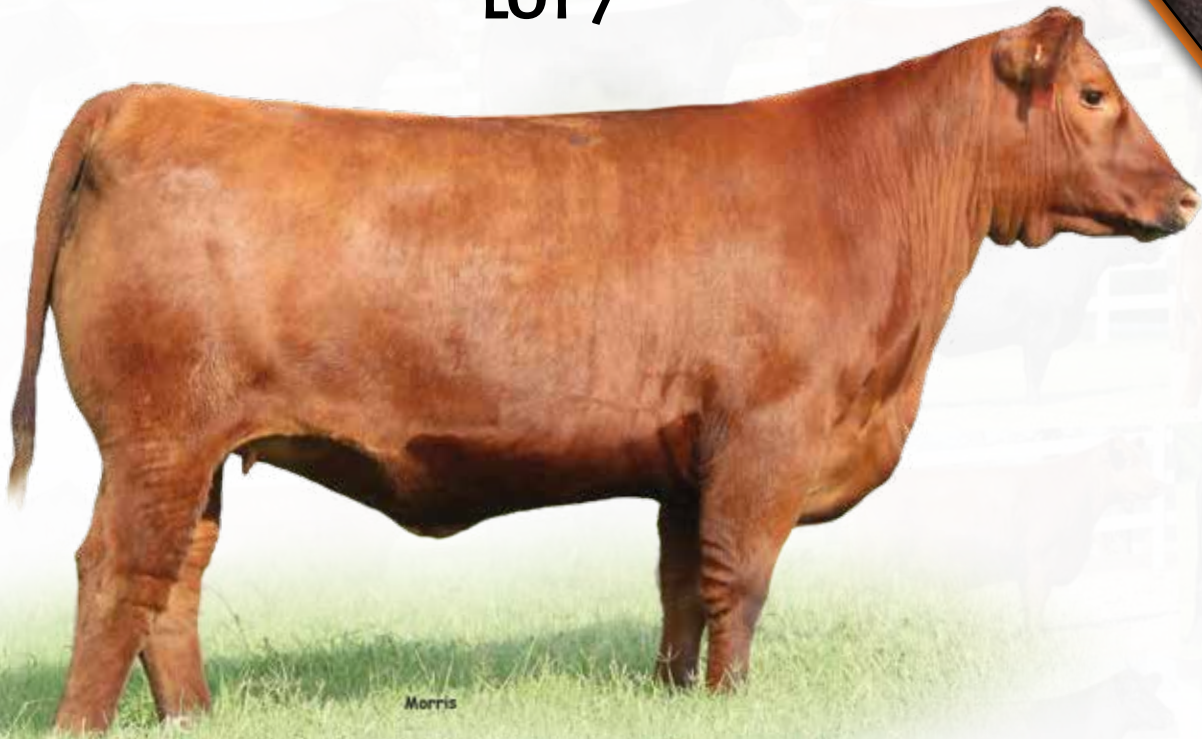

PBRS Jackie 923

RED ANGUS COW | CAT: 1A | 2/25/2019 | PBRS 923 | 4167818

	HB	GM	CED	BW	WW	YW	MK	HPG	CEM	MB	YG	CW	RE	BW	WW	YW
EPD	180	48	11	-1.3	59	93	22	9	5	.54	.09	20	.09	74	671	
%Rank	24	43	76	58	54	53	70	83	82	19	47	56	38			

SLGN WIDELOAD 920W
PELTON WIDELOAD 78B
 PELTON MISS JAYLA 0508S

 RED NORTHLINE JESSE JAMES
CRSL MISS JACKIE 94
 5L SALEE 1362-2386

UBAR HIGH CAPACITY 224
 MEADO-WEST PERSUASION
 NEO-SHO DIRECT TICKET M517
 PELTONS MISS CORY 5037N
 RED SVR GANGSTER 14S
 RED NORTHLINE GAL 56S
 5L GUNS BLAZIN 637-5874
 5L SALEE 568-1362

Will calve in April to J6 Jagger 120G (RAAA 4055256), a purebred Red Angus son of Six Mile & Co Jagger 780A from a daughter of Red Fine Line Mulberry 26P.

PBRS Jackie 923 is a beautiful brood cow prospect. She's packed full of breed character and lined with tons of genetic potential. Her sire is Pelton Wideload 78B who is known for creating broody, feminine females and powerful herd sire prospects. She's neat patterned, powerfully built and elegant through her front one third. Her marbling figure ranks in the 16th percentile of the breed. This is a valuable female in terms of genetic potential and powerful phenotype. You'll want this feminine, youthful appearing female in your herd when calving season rolls around.

RED ANGUS SPRING BRED HEIFER

LOT 8

RED ANGUS SPRING BRED HEIFER



Morris

PBRS Candy 989



J6 MR LIGHTNINGBUG C888 | Sire of Lot 8

RED ANGUS COW | CAT:1A | 3/16/2019 | PBRS 989 | 4167798

	HB	GM	CED	BW	WW	YW	MK	HPG	CEM	MB	YG	CW	RE	BW	WW	YW
EPD	167	45	9	-1	48	72	25	11	4	.39	.1	12	-.09	64	615	
%Rank	47	92	90	65	88	90	43	49	92	49	50	82	78			

MAJESTIC GAME ON A116
J6. MR LIGHTNINGBUG C888
 MAJESTIC LIGHTNINGBUG X44

 RED NORTHLINE CRUSHER 341Y
CRSL CANDY GIRL
 CRSL MISS ALEXA 109

VGW GAME PLAN 508
 MAJESTIC BLOCKANNA 728 SGMR
 WHITESTONE CAYENNE 423R
 WHITESTONE BLOCKANNA R227
 RED NORTHLINE CRUSH 59R
 RED NORTHLINE REBA 341S
 RED NORTHLINE JESSE JAMES
 5L FIERRA 564-1796

Will calve in April to J6 Jagger 120G (RAAA 4055256), a purebred Red Angus son of Six Mile & Co Jagger 780A from a daughter of Red Fine Line Mulberry 26P.

PBRS Candy 989 is a J6 Mr. Lightningbug C88 daughter. Lightningbug is the Majestic Game On A116 son that sires offspring with real-world practicality, just like this female. Everyone with a chance to see this gal in person admires her structural soundness and longevity potential. She's got all the parts to be a big time donor in any program. The Lightningbug females all have a great platform to develop into tremendous producing females. She is moderate made, but packed full of genetic potential and cow power. Don't let this one slide by on sale day!

LOT 9



WULF EMPRIZE | Sire of Lot 9A



SLGN YARDMASTER 125Y | Sire of Lot 9

PBRs 680

		RED ANGUS COW CAT: 1A 3/2/2016 PBRs 680 3577701															
		HB	GM	CED	BW	WW	YW	MK	HPG	CEM	MB	YG	CW	RE	BW	WW	YW
EPD		156	45	14	-2.2	52	85	15	12	7	.24	.17	18	-.13	70	462	
%Rank		69	83	20	35	70	61	96	26	50	76	88	52	76			

RED LAZY MC COWBOY CUT 26U	RED LAZY MC STOUT 30S
SLGN YARDMASTER 125Y	RED LAZY MC STAR 185M
SLGN BAILEY'S TESS 751T	UBAR HIGH CAPACITY 224
	MEADO-WEST BAILEY 019K
5L GUNS BLAZIN 637-5874	O C C EMBLAZON 854E
5L SALEE 1362-2386	5L ADINA 293-637
5L SALEE 568-1362	5L POWER STROKE 2549
	5L SALEE W20-568

Lot 9A — LFF2289595: PBRs Enterprise 0227H, a 9.22.20 red, homo polled 25% Lim-Flex heifer sired by Wulfs Emprize 2424E; BW 73#.

PBRs 680 is an SLGN Yardmaster 125Y daughter out of 5L Salee 1362-2386. Yardmaster was the lead bull in Solution Genetics Cowboy Cut pen of bulls at Denver and has sired top progeny throughout the breed known for their contributions to breeding programs from coast to coast. She has a heifer calf by Wulf's Emprize at her side. Don't look past this unique combination of genetics!

LOT 10



AUTO LUCKY 118B | Sire of Lot 10A



SIX MILE & CO JAGGER 780A | Sire of Lot 10

PBRS Jagger 622

RED ANGUS COW														CAT: 2	2/1/2016	PBRS 622	3531424
EPD	HB	GM	CED	BW	WW	YW	MK	HPG	CEM	MB	YG	CW	RE	BW	WW	YW	
%Rank	137	46	10	.4	64	94	29	12	6	.29	.1	16	-.04	60			
	88	60	79	82	23	37	18	31	72	63	48	57	54				
	VGW GAME PLAN 816 SIX MILE & CO JAGGER 780A RED SIX MILE CHETA 702W							VGW GAME PLAN 508 VGW TW DOLL 0270 RED SIX MILE SAKIC 832S RED SIX MILE CHETA 716S BUF CRK VALENTINO N031 TMAS MS FORTUNE 114 BFCK CHEROKEE CNYN 4912 DMS 4062 MS COMAND 6136									
	WR MR. RED DAWG 5335 J6 MS. HEIDI SUE B458 WR MS. HEIDI SUE 514																

Lot 10A — LFM2289594: PBRS Lucky 0196H, 9.13.20 red, double polled 35% Lim-Flex bull sired by AUTO Lucky Strike 118B; BW 68#.

PBRS Jagger 622 is a Six Mile & Co Jagger 780A daughter out of J6 Ms. Heidi Sue B458. There's no doubt the Jagger females are big-time producers and when you have them in your herd, they'll raise the bar in terms of efficiency and maternal excellence. The calf at side of PBRS Jagger 622 is a red Lim-Flex bull calf sired by AUTO Lucky Strike. That's a heck of a combination worth every penny!

LOT 11



RLBH DAYS OF THUNDER | Service sire to Lot 11

P BAR S Stone 8242

ANGUS COW | 9/5/2018 | 8242 | AAA19422791

EPD	HB	GM	CED	BW	WW	YW	MK	HPC	CEM	MB	YG	CW	RE	BW	WW	YW
%Rank	I+11	I-8	I+47	I+85	I+22	I+10	NA	NA	NA	NA	NA	NA	NA			
	15	15	80	75	70	30										

CONNEALY BLACK GRANITE
KF STONECUTTER 501
 BAF FOREVER LADY 1080

BUFORD EMBLAZON Y92
P BAR S 455
 BUFORD EISA EVERGREEN 306Z

CONNEALY CONSENSUS 7229
 EURA ELGA OF CONANGA 9109
 CONNEALY RIGHT ANSWER 746
 SF FOREVER LADY 9405
 EXAR EMBLAZON 8268
 THREE TREES LADY 1143
 BOHI TRAVELER 6134
 J BAR 7 ESA EVERGREEN 492L

PE'd 5.01.20 to 8.01.20 to RLBH Days of Thunder

P Bar S Stone 8242 is a purebred Angus female. Her dam is a Buford Emblazon Y92 daughter and she goes back to Connealy Consensus 7229 on the top side of her pedigree. You'll want this female in your pastures when calving season commences. She'll have an impressive RLBH Days of Thunder calf at side.

ANGUS SPRING CALVING FEMALE



WEBR MAXED OUT 627 | Sire of Lots 12A & 12B



DAMAR FIREFLY 4Z C183 | Dam of Lots 12A & 12B

DMAR Firefly 4Z C183 is impressive from every angle. She's wide at the base of her skeleton, incredibly deep bodied, smooth in her lines and wickedly flexible on the move. This Firefly female was the top purchase from the Cloud 9 Dispersal. She is the epitome of a true powerhouse donor. Her sire, Red Wrights 832S Iron Hide 4 is one of the most powerful young herd sires today. This female's traces to the Red FL Firefly 75M cow and from the storied family of 'Firefly' females.

LOT 12A

4 Embryos

RED ANGUS																
EPD	HB	GM	CED	BW	WW	YW	MK	HPG	CEM	MB	YG	CW	RE	BW	WW	YW
	176	47	9	0.3	71	111	33	11	6	0.31	0.16	31	0.08			
	BIEBER ROLLIN DEEP Y118					BIEBER ROOSEVELT W384										
	WEBR MAXED OUT 627					BIEBER TILLY 399W										
	MISS BHR COPPER D 946					OHRR DAKOTA COPPER 29K										
	RED WRIGHTS 832S IRON HIDE 4					MISS BHR MAJOR MOM'S JR 601										
	DAMAR FIREFLY 4Z C183					RED SIX MILE SAKIC 832S										
	RRA FIREFLY 75M 191					RED BWB FAYE 48N OF TREND										
						RED CROWFOOT OLE'S OSCAR										
						RED FL FIREFLY 75M										

LOT 12B

4 Embryos

RED ANGUS																
EPD	HB	GM	CED	BW	WW	YW	MK	HPG	CEM	MB	YG	CW	RE	BW	WW	YW
	176	47	9	0.3	71	111	33	11	6	0.31	0.16	31	0.08			
	BIEBER ROLLIN DEEP Y118					BIEBER ROOSEVELT W384										
	WEBR MAXED OUT 627					BIEBER TILLY 399W										
	MISS BHR COPPER D 946					OHRR DAKOTA COPPER 29K										
	RED WRIGHTS 832S IRON HIDE 4					MISS BHR MAJOR MOM'S JR 601										
	DAMAR FIREFLY 4Z C183					RED SIX MILE SAKIC 832S										
	RRA FIREFLY 75M 191					RED BWB FAYE 48N OF TREND										
						RED CROWFOOT OLE'S OSCAR										
						RED FL FIREFLY 75M										

LOT 13



PBRS Glamour Girl 975G ET

LIM-FLEX(56/50.3) COW | HOMO POLLED (P-1)/HOMO BLACK (P-3) | 3/8/2019 | PBRS 975G | LFF2268126

EPD	CED	BW	WW	YW	MK	CEM	SC	DC	YG	CW	RE	MB	\$MI	BW	WW	YW
%Rank	11	4.5	76	140	24	8	0.9	10	-.04	57	.57	.15	59	68	747	
	50	>95	10	1	30	20	55	80	>95	1	90	30	25			

MAGS YIP

PBRS BUNK HOUSE 48B
LBAF SHAWNEE 602

MAGS XYLOID

MAGS ZENOVIA
MAGS UNREMARKABLE COLOR

MAGS THE GENERAL

AUTO CARMINDA 656S
TWIN VALLEY PRECISION E161
SUNSET SHAWNEE 3905

DHVO DEUCE 132R
BOHI RHONDA 314R
AUTO DOLLAR GENERAL 122R
HA LADY 1079

Will calve in March to MAGS Good Will 130G (LFM2156961), a 43% Lim-Flex, homo polled, homo black son of AHCC Dakota Thunder 363D.

These females are hard to part with. PBRS Glamour Girl 975G is a PBRS Bunk House 48B daughter. Bunk House is a MAGS Yip son. Her dam is MAGS Zenovia, a MAGS Xyloid daughter. She has the elite brood cow look about her. She's massive in her dimension, rib shape and body capacity. When you study the elite genetic makeup this female, you'll understand her worth. Her yearling weight ranks in the top 2% of the breed with a 143 figure and her weaning weight ranks in the top 10%. She is double homozygous and 56% Lim-Flex.

LIM-FLEX BRED HEIFER

LOT 14

LIM-FLEX BRED HEIFER

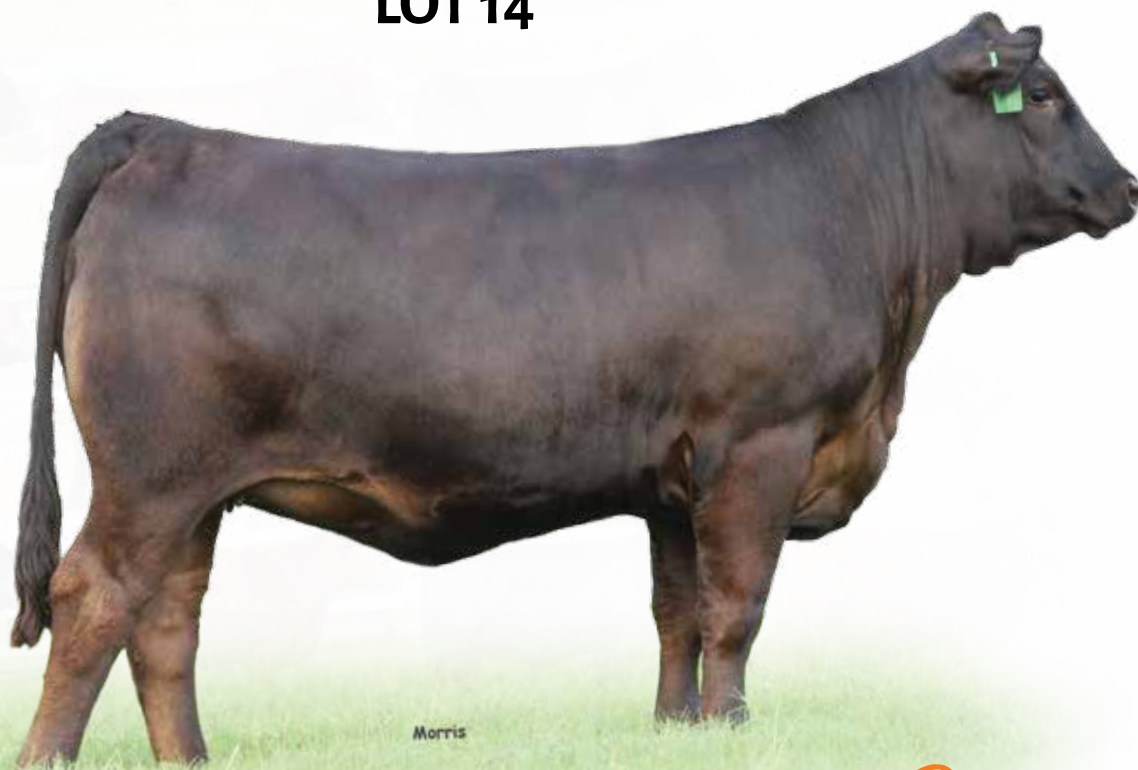

Morris

PBRS Gucci 974G

LIM-FLEX(62/55.7) COW | DBL POLLED/DBL BLACK | 3/8/2019 | PBRS 974G | LFF2265875

	CED	BW	WW	YW	MK	CEM	SC	DC	YG	CW	RE	MB	\$MI	BW	WW	YW
EPD	14	.7	65	102	29	10	1.3	15	-31	40	.97	.1	56	63	734	
%Rank	15	45	45	40	5	3	20	20	55	15	20	40	40			

MAGS APPLESEED
MAGS CABLE
 MAGS ZEQUIN

 MAGS Y-AXIS
SSTO ANNIE OAKLEY 336A
 MAGS MANUELA

RITO 6EM3 OF 4L1 EMBLAZON
 MAGS WAY TO SHINE
 BOHI TOP DOLLAR 7144T
 WERNER RITA 118
 TC ABERDEEN 759
 MAGS UAHUKA
 EXLR LIMITED EDITION 765J
 AUTO CITY NIGHTS 214H

Will calve in March to MAGS Good Will 130G (LFM2156961), a 43% Lim-Flex, homo polled, homo black son of AHCC Dakota Thunder 363D.

PBRS Gucci 974G is a MAGS Cable daughter with cow power to the max. Her dam is SSTO Annie Oakley 336A, a MAGS Y-Axis daughter out of the great MAGS Manuela female. We love this female's balance, level hip design and sound structure. She is attractive in her phenotype and even more so in her genetic profile. Her milk EPD ranks in the top 25% of the breed. She is a 62% Lim-Flex, double black and double polled. This is an impressive female that will have the attention of many on sale day!

LOT 15



MAGS CABLE | Sire of Lot 15

PBRS Gigi 973G

LIM-FLEX(50/44.8) COW		DBL POLLED/HOMO BLACK (P-1)		3/8/2019		PBRS 973G		LFF2265879								
EPD	CED	BW	WW	YW	MK	CEM	SC	DC	YG	CW	RE	MB	\$MI	BW	WW	YW
13	1.1	66	103	27	10	1.15	13	-21	48	.81	.28	62	64	701		
%Rank	25	60	40	35	15	3	35	45	80	4	50	15	15			

<p>MAGS APPLESEED</p> <p>MAGS CABLE</p> <p>MAGS ZEQUIN</p> <p>BSAR OPPORTUNITY 9114</p> <p>PBRS CARE FREE ET</p> <p>MAGS MANUELA</p>	<p>RITO 6EM3 OF 4L1 EMBLAZON</p> <p>MAGS WAY TO SHINE</p> <p>BOHI TOP DOLLAR 7144T</p> <p>WERNER RITA 118</p> <p>BSAR DESIGN DOCTOR 0910</p> <p>BISHOPS LASSIE 746</p> <p>EXLR LIMITED EDITION 765J</p> <p>AUTO CITY NIGHTS 214H</p>
--	--

PE'd from 5.01.20 to 8.01.20 to MAGS Goodwill 130G (LFM2156961)

PBRS Gigi 973G is a homozygous black and double polled daughter of MAGS Cable. Her dam is PBRS Care Free ET, a MAGS Manuela daughter. It's no secret that any time you can get genetics from the Manuela cow family, it's worth it! She is a 50% Lim-Flex female and her marbling figure ranks in the top 15% of the breed.

LIM-FLEX BRED HEIFER

LOT 16



MAGS UNIVERSAL TIME | Dam of Lot 16

PBRS Greta 956G ET

	LIM-FLEX(50/44.8) COW				HOMO POLLED (P-2)/HOMO BLACK (P-1)				3/5/2019		PBRS 956G		LFF2266443			
	CED	BW	WW	YW	MK	CEM	SC	DC	YG	CW	RE	MB	\$MI	BW	WW	YW
EPD	14	2.7	81	127	24	9	1.3	16	-2	46	.84	.35	69	68	752	
%Rank	15	95	4	5	30	10	20	15	85	10	40	10	3			

MAGS APPLESEED
MAGS CABLE
 MAGS ZEQUIN

G A R PREDESTINED
MAGS UNIVERSAL TIME
 MAGS RIO RITA

RITO 6EM3 OF 4L1 EMBLAZON
 MAGS WAY TO SHINE
 BOHI TOP DOLLAR 7144T
 WERNER RITA 118
 B/R NEW DESIGN 036
 G A R EXT 4206
 JCL LODESTAR 27L
 MAGS JODI

PE'd from 5.01.20 to 8.01.20 to MAGS Goodwill 130G (LFM2156961)

Here is a double homozygous female that deserves your full attention. PBRS Greta 956G is a double homozygous daughter of MAGS Cable. This female's dam is MAGS Universal Time, a GAR Predestined female. Talk about one heck of a powerful and elite pedigree! PBRS Greta 956G is a 50% Lim-Flex female that has some super impressive numbers. Her weaning weight and yearling weight EPDs both rank in the top 4% of the breed and her marbling figure ranks in the top 10% of the breed. She is double homozygous.

LOT 17



PBRS Foundation 8376F ET

LIM-FLEX(31/28.2) COW | HOMO POLLED (P-1)/HOMO BLACK (P-2) | 11/15/2018 | PBRS 8376F | LFF2167863

	CED	BW	WW	YW	MK	CEM	SC	DC	YG	CW	RE	MB	\$MI	BW	WW	YW
EPD	10	2.3	66	99	16	6	1.35	12	-.05	33	.51	.21	58			
%Rank	70	85	40	45	95	55	20	55	>95	30	95	20	30			70

LH WAR HERO 195W
MAGS ANCHOR
 MGS XIPHOPAGOUS

S A V 8180 TRAVELER 004
BUF EPPIONIA 7307
 SITZ EPPIONIA 534

JCL LODESTAR 27L
 VERMILION ERICA LADY 1229
 DHVO DEUCE 132R
 MAGS SALINA
 SITZ TRAVELER 8180
 BOYD FOREVER LADY 8003
 O C C GREAT PLAINS 943G
 SITZ EPPIONIA 1632

Will calve in March to MAGS Good Will 130G (LFM2156961), a 43% Lim-Flex, homo polled, homo black son of AHCC Dakota Thunder 363D.

PBRS Foundation 8376F is a MAGS Anchor female out of BUF Eppionia 7307, an SAV 8180 Traveler 004 daughter. This female is hard to fault. She's full of good looks, cow power and added dimension. She's expressively muscled, stands on a powerful back leg and is athletic in her movement. Her marbling figure ranks in the top 25% of the breed. She is double homozygous and 31% Lim-Flex. This is the type of female you can build a herd around!

LIM-FLEX BRED HEIFER

LOT 18

LIM-FLEX BRED HEIFER

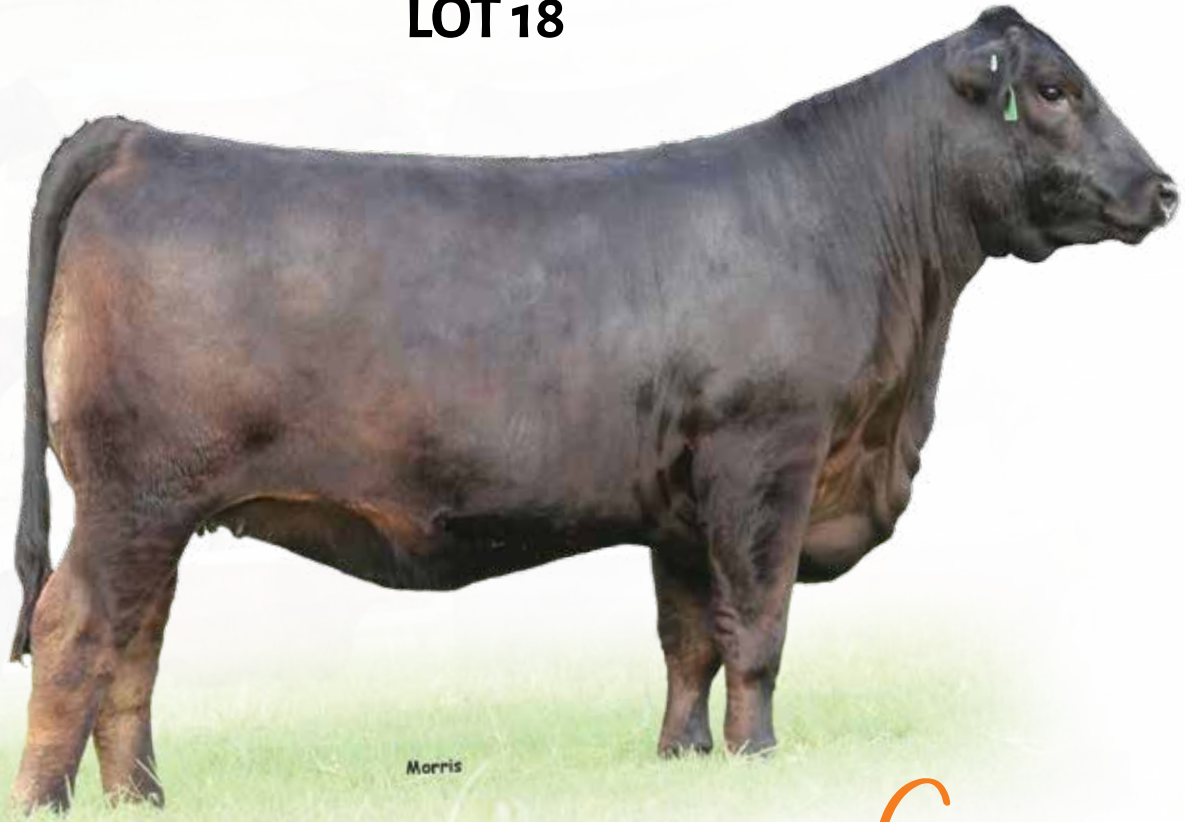

Morris

PBRs Genny 9143G



SBLX FIRST CLASS | Sire of Lot 18

LIM-FLEX(56/50.5) COW | DBL POLLED/HOMO BLACK (P-3) | 4/6/2019 | PBRs 9143G | LFF2265880

	CED	BW	WW	YW	MK	CEM	SC	DC	YG	CW	RE	MB	\$MI	BW	WW	YW
EPD	11	1.9	57	93	20	8	.85	13	-.18	31	.61	.23	57	64	784	
%Rank	50	80	80	65	70	20	70	45	85	40	85	20	35			

DAMERON FIRST CLASS
SBLX FIRST CLASS
 MAGS MANUELA

MAGS XYLOID
MAGS ZENOVIA
 MAGS UNREMARKABLE COLOR

EXG RS FIRST RATE S903 R3
 DAMERON NORTHERN MISS 311
 EXLR LIMITED EDITION 765J
 AUTO CITY NIGHTS 214H
 DHVO DEUCE 132R
 BOHI RHONDA 314R
 AUTO DOLLAR GENERAL 122R
 HA LADY 1079

Will calve in April to MAGS Good Will 130G (LFM2156961), a 43% Lim-Flex, homo polled, homo black son of AHCC Dakota Thunder 363D.

Folks, it's hard to build a female better than this one. PBRs Genny 9143G is an SBLX First Class daughter. First Class is the Dameron First Class son out of the legendary MAGS Manuela female. Genny's dam is MAGS Zenovia, a MAGS Xyloid daughter. This female has stellar lines, top notch body capacity and a functional build. Her marbling EPD ranks in the top 15% of the breed. She is a 56% Lim-Flex and homozygous black and double polled. She'll be a force in any herd, but you'll want to be sure she's part of your herd and not your neighbors!

LOT 19



PBRS Frisky 8248F

LIM-FLEX(59/53) COW | HET POLLED (T)/HOMO BLACK (P-1) | 9/10/2018 | PBRS 8248F | LFF2160938

EPD	CED	BW	WW	YW	MK	CEM	SC	DC	YG	CW	RE	MB	\$MI	BW	WW	YW
10	-.2	50	68	19	6	.75	9	-.23	30	.62	.07	49	71	581		
%Rank	70	25	95	>95	80	55	80	90	75	40	85	45	75			

DAMERON FIRST CLASS
SBLX FIRST CLASS
 MAGS MANUELA

AUTO CRUZE 132X
AUTO NATASHA 433D ET
 PBRS DUTCHES 790X

EXG RS FIRST RATE S903 R3
 DAMERON NORTHERN MISS 311
 EXLR LIMITED EDITION 765J
 AUTO CITY NIGHTS 214H
 MAGS THE GENERAL
 AUTO REBECA 292S
 DHVO DEUCE 132R
 SEDGWICKS DUTCHES 2280

Will calve in February to MAGS Good Will 130G (LFM2156961), a 43% Lim-Flex, homo polled, homo black son of AHCC Dakota Thunder 363D.

PBRS Frisky 8248F is a daughter of SBLX First Class. First Class is from one of the most progressive matings in the breed today. Her dam is AUTO Natasha 433D ET, an AUTO Cruze 132X daughter and out of the great PBRS Dutches 790X female. This female has a stacked pedigree that will take your program to the next level. She ranks in the top 25% of the breed for her birthweight EPD. She is homozygous black and polled and 59% Lim-Flex.

LIM-FLEX BRED HEIFER

LOT 20

LIM-FLEX BRED HEIFER

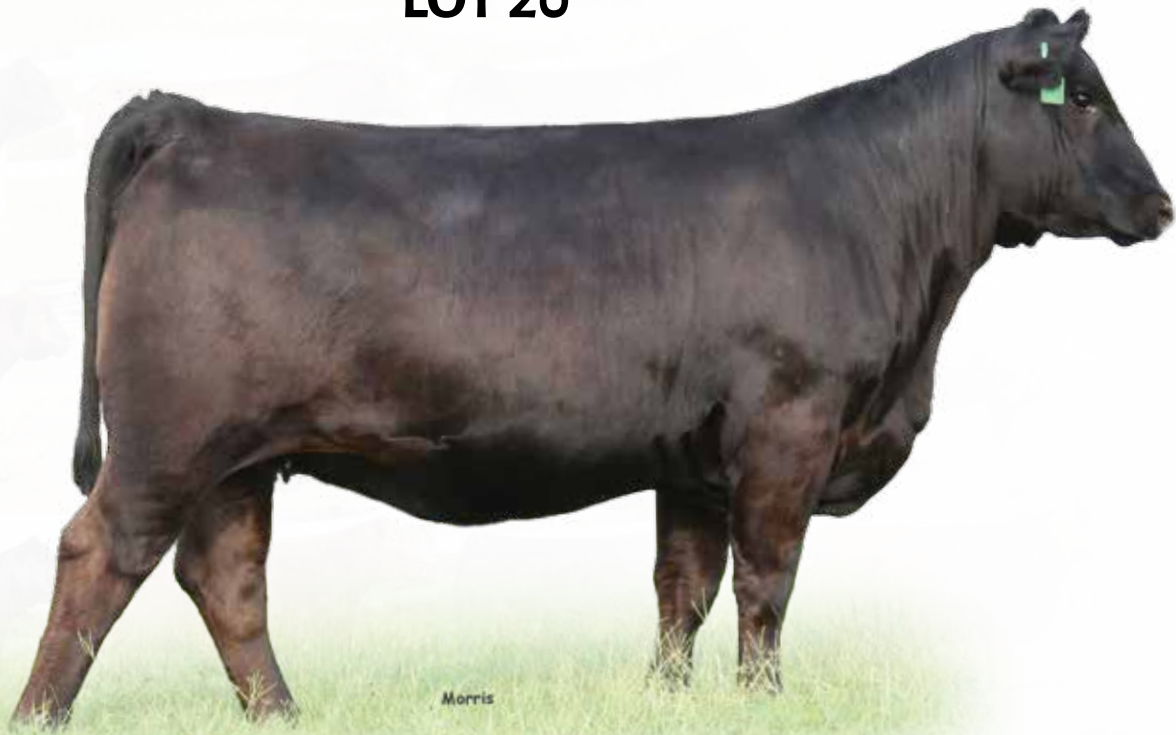

PBRS Gypsy Rose 9113G

LIM-FLEX(50/44.1) COW | DBL POLLED/HOMO BLACK (P-1) | 3/23/2019 | PBRS 9113G | LFF2265876

	CED	BW	WW	YW	MK	CEM	SC	DC	YG	CW	RE	MB	\$MI	BW	WW	YW
EPD	11	.9	54	90	14	8	.97	9	-.2	25	.6	.07	51	66	670	
%Rank	50	55	90	70	>95	20	55	90	85	60	85	45	70			

DAMERON FIRST CLASS
SBLX FIRST CLASS
 MAGS MANUELA

S A V BISMARCK 5682
SBLX XINA COLADA
 CARROUSELS PINA COLADA

EXG RS FIRST RATE S903 R3
 DAMERON NORTHERN MISS 311
 EXLR LIMITED EDITION 765J
 AUTO CITY NIGHTS 214H
 G A R GRID MAKER
 S A V ABIGALE 0451
 AUTO BLACK DAKOTA 129J
 ELMW GINNIE P58G

Will calve in April to MAGS Good Will 130G (LFM2156961), a 43% Lim-Flex, homo polled, homo black son of AHCC Dakota Thunder 363D.

This female is the definition of elite genetics. PBRS Gypsy Rose 9113G is a daughter of SBLX First Class and there is no denying the influence and powerful track record on her maternal side. SBLX Xina Colada is an SAV Bismarck 5682 daughter out of the great Carrouseles Pina Colada female. She is attractive in her makeup, great on her feet and legs and powerful from all angles. She is a 50% Lim-Flex female that is homozygous black and double polled. This gal won't disappoint, especially once you see her in production.

LOT 21

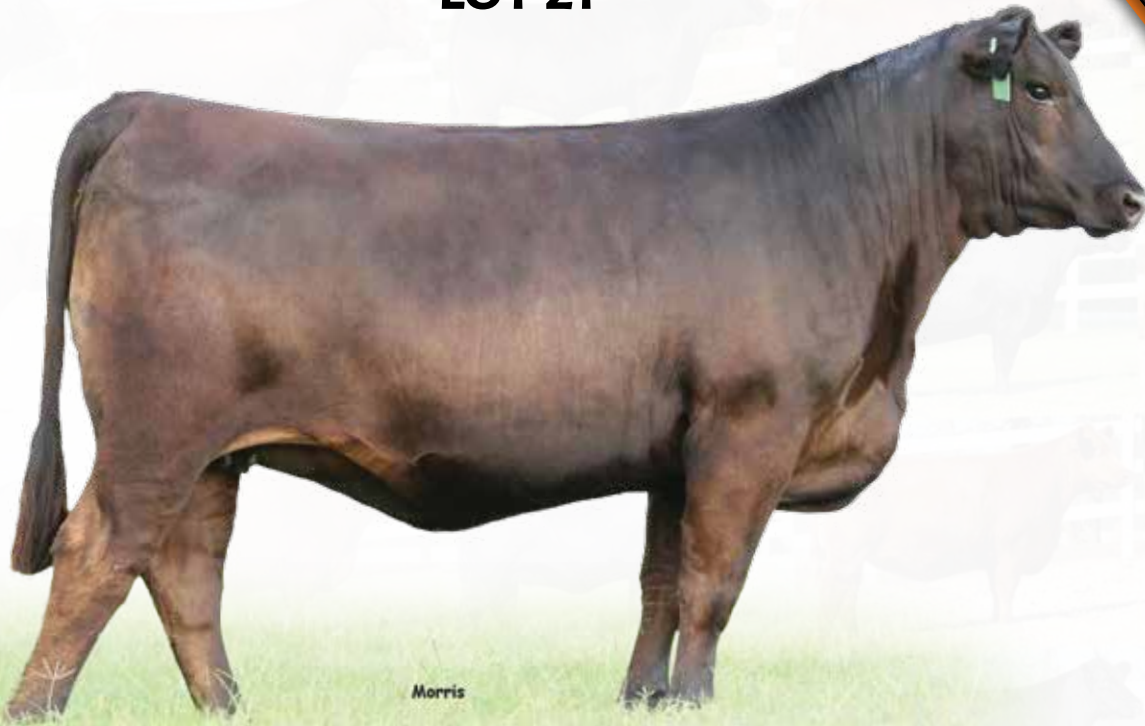

Morris

PBRS Gail 942G

LIM-FLEX(25/22.5) COW | DBL POLLED/DBL BLACK | 3/2/2019 | PBRS 942G | LFF2266367

EPD	CED	BW	WW	YW	MK	CEM	SC	DC	YG	CW	RE	MB	\$MI	BW	WW	YW
10	.8	53	77	22	8			10	-.12	24	.49	.18	54	67	640	
%Rank	70	50	90	95	50	20		80	95	65	95	25	55			

SIX MILE TAURUS 519A

PBRS 6337D ET

MINE PLD WATERMELON

S A V BISMARCK 5682

BUFORD LUCY 9109

J BAR 7 JEWELL'S LUCY 553

SIX MILE GAME FACE 164Y

RED SIX MILE SHAWNEE 116T

SL STRAIGHT EDGE

ARWL PLD PEBBLES 4152P

G A R GRID MAKER

S A V ABIGALE 0451

J BAR 7 8180 TRAV 179J

E F LUCY 942

Will calve in March to MAGS Good Will 130G (LFM2156961), a 43% Lim-Flex, homo polled, homo black son of AHCC Dakota Thunder 363D.

PBRS Gail 942G is a daughter of PBRS 6337D, a Six Mile Taurus 519A son out of MINE Pld Watermelon. Her dam is Buford Lucy 9109, an SAV Bismarck 5682 daughter. This female is sleek made, angular and beautifully designed. She's well balanced, three dimensional and stout in her build. She is 25% Lim-Flex and double black and double polled. You won't want to miss your opportunity with this one. She's the one they'll be writing about when her offspring are at the top in production or in the show ring!

LIM-FLEX BRED HEIFER

LOT 22

LIM-FLEX BRED HEIFER

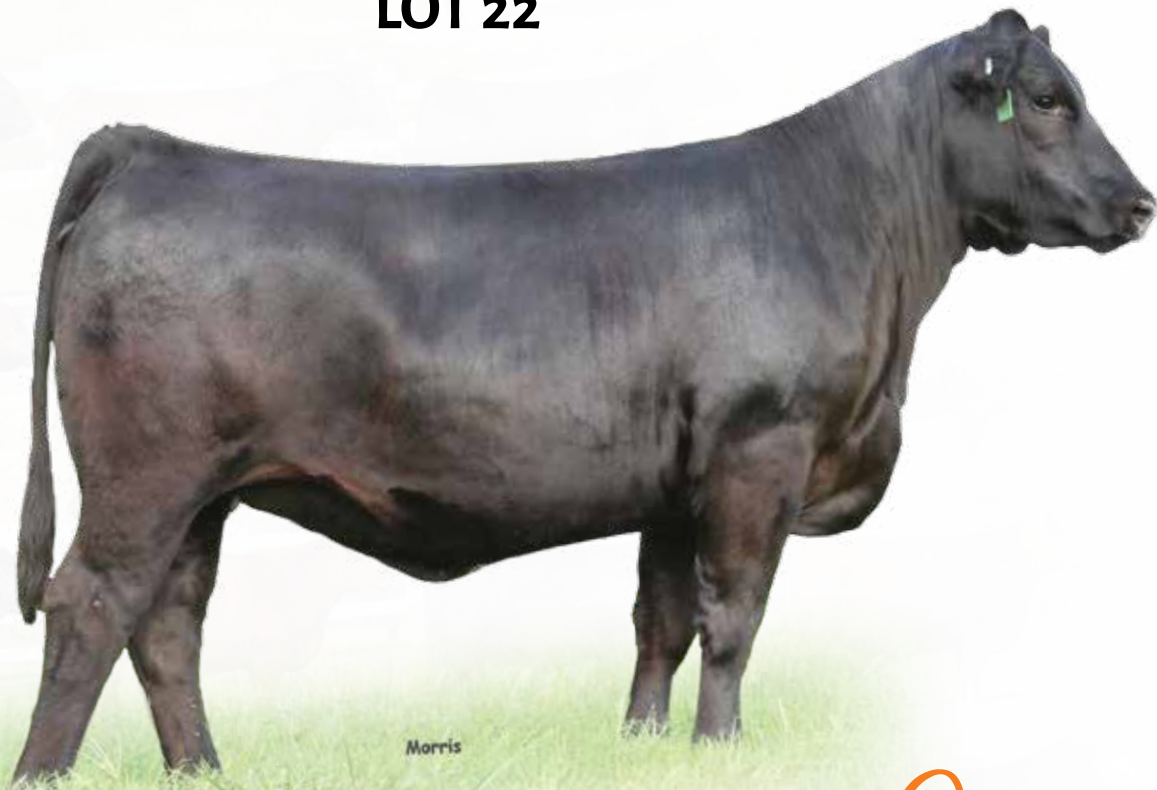

PBRS Genie 943G

LIM-FLEX(25/22.5) COW | DBL POLLED/DBL BLACK | 3/2/2019 | PBRS 943G | LFF2266368

	CED	BW	WW	YW	MK	CEM	SC	DC	YG	CW	RE	MB	\$MI	BW	WW	YW
EPD	13	.3	62	90	24	8	.88	9	-.24	31	.88	.19	57	66	702	
%Rank	25	35	55	70	30	20	70	90	75	40	35	25	30			

SIX MILE TAURUS 519A
PBRS 6337D ET
 MINE PLD WATERMELON

 BOHI PREDESTINED 6100
BUFORD JOY 9097
 J BAR 7 AUDREY'S JOY 5487

SIX MILE GAME FACE 164Y
 RED SIX MILE SHAWNEE 116T
 SL STRAIGHT EDGE
 ARWL PLD PEBBLES 4152P
 G A R PREDESTINED
 BLACKCAP OF 2103
 EXAR MOROCCO 2793
 J BAR 7 BASIN JOY 334

Will calve in April to MAGS Good Will 130G, a 43% Lim-Flex, homo polled, homo black son of AHCC Dakota Thunder 363D.

PBRS Genie 943G is striking in her appearance, explosive in her rib shape, soft in her flank and she's symmetrical from every angle. She is a daughter of PBRS 6337D and Buford Joy 9097, a daughter of BOHI Predestined 6100. She's flawless in her lines and her presence goes unmatched. Her marbling and milk EPDs rank in the top 25% of the breed. She is a 25% Lim-Flex female that is double black and double polled. Pay special attention to the possibilities this one offers!

LOT 23



MAGS GOOD WILL 130G | Service sire to Lot 23

PBRs Goose Down 998G

LIM-FLEX(75/67.7) COW | POLLED/DBL BLACK | 3/20/2019 | PBRs 998G | LFF2266371

EPD	CED	BW	WW	YW	MK	CEM	SC	DC	YG	CW	RE	MB	\$MI	BW	WW	YW
%Rank	9	1.6	51	68	24	6	.65	10	-.55	11	.86	-.35	37	68	644	
	80	70	95	>95	30	55	85	80	10	95	40	>95	>95			

SIX MILE TAURUS 519A

PBRs 6337D ET

MINE PLD WATERMELON

DHVO DEUCE 132R

PBRs UMA 836U

MAGS NEW GAMES 169N

SIX MILE GAME FACE 164Y

RED SIX MILE SHAWNEE 116T

SL STRAIGHT EDGE

ARWL PLD PEBBLES 4152P

GPFF BLAQUE RULON

AMY JO DHAN 20L

MAGS LITTLE BROTHER

MAGS GAMES WE PLAY 245L

Will calve in April to MAGS Good Will 130G (LFM2156961), a 43% Lim-Flex, homo polled, homo black son of AHCC Dakota Thunder 363D.

Genetic predictability, maternal power and breeding versatility are all the name of the game with this PBRs 6337D daughter. PBRs Goose Down 998G is out of a DHVO Deuce 132R daughter, PBRs Uma 836U. Study her angles, smoothness of lines and body shape and you'll understand why she's hard to part with. Her milk EPD ranks in the top 25% of the breed. She is double black and 75% Lim-Flex.

LIM-FLEX BRED HEIFER

LOT 24

LIM-FLEX BRED HEIFER

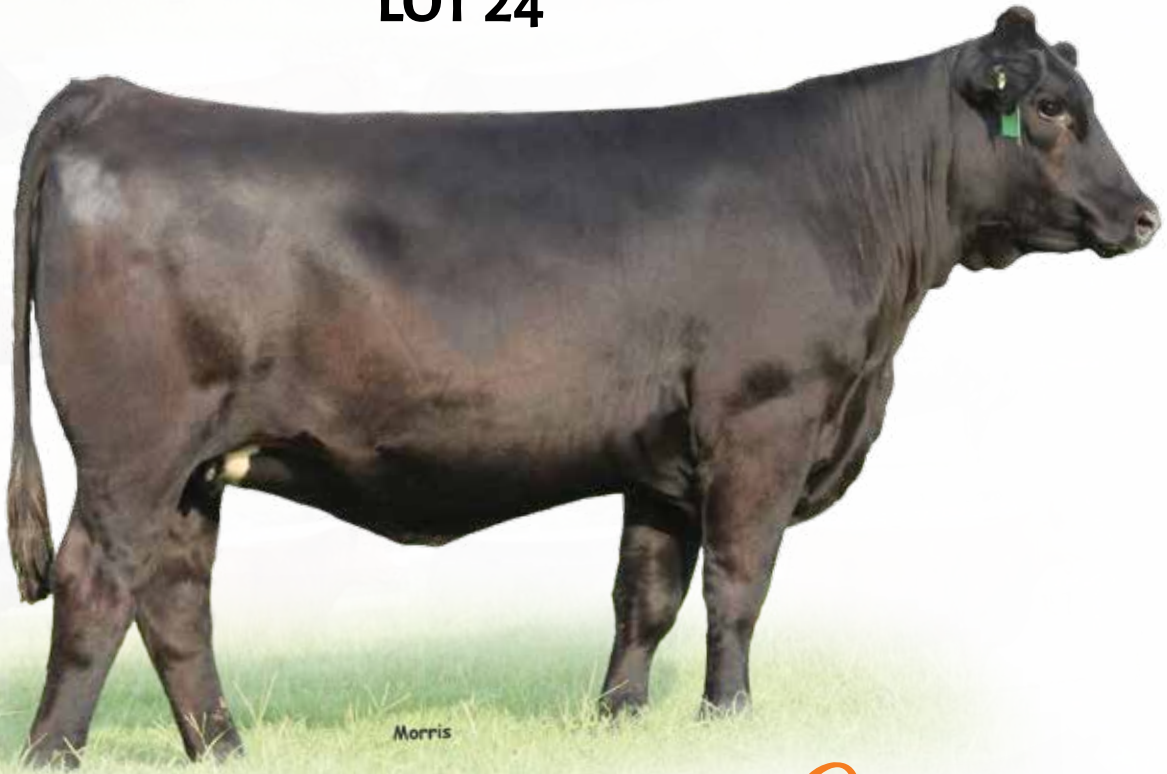

Morris

PBRs Grapevine 981G



ELCX TURNING POINT 641Z | Sire of Lot 24

LIM-FLEX(68/61.9) COW		DBL POLLED/HOMO BLACK (P-2)		3/9/2019		PBRs 981G		LFF2266370								
EPD	CED	BW	WW	YW	MK	CEM	SC	DC	YG	CW	RE	MB	\$MI	BW	WW	YW
%Rank	9	2.2	53	79	18	4	.93	12	-35	24	.73	-.1	45	74	650	
	80	85	90	90	85	90	55	55	45	65	65	80	95			
MAGS XYLOID										DHVO DEUCE 132R						
ELCX TURNING POINT 641 Z										BOHI RHONDA 314R						
GPFX MS BLUEPRINT										TNUH BLUE PRINT 245H						
PBRs024X										MAGS PALOOKA						
PBRs ALL FOR FUN 3150A										DHVO DEUCE 132R						
BOHI SNOW PEA 6224S										OAK HILL MISS WIX 72S						
										G A R INTEGRITY						
										ANLCO745K						

Will calve in April to MAGS Good Will 130G, a 43% Lim-Flex, homo polled, homo black son of AHCC Dakota Thunder 363D.

This is one heck of a brood cow prospect. PBRs Grapevine 981G is massive in her body capacity, explosive in her rib shape and powerfully built. She is a daughter of ELCX Turning Point, a MAGS Xyloid son. Her dam is PBRs All For Fun 3150A. This gal will be a consistent producer of elite offspring that will return your investment time and time again. She is a 68% Lim-Flex female that is homozygous black and double polled.

LOT 25

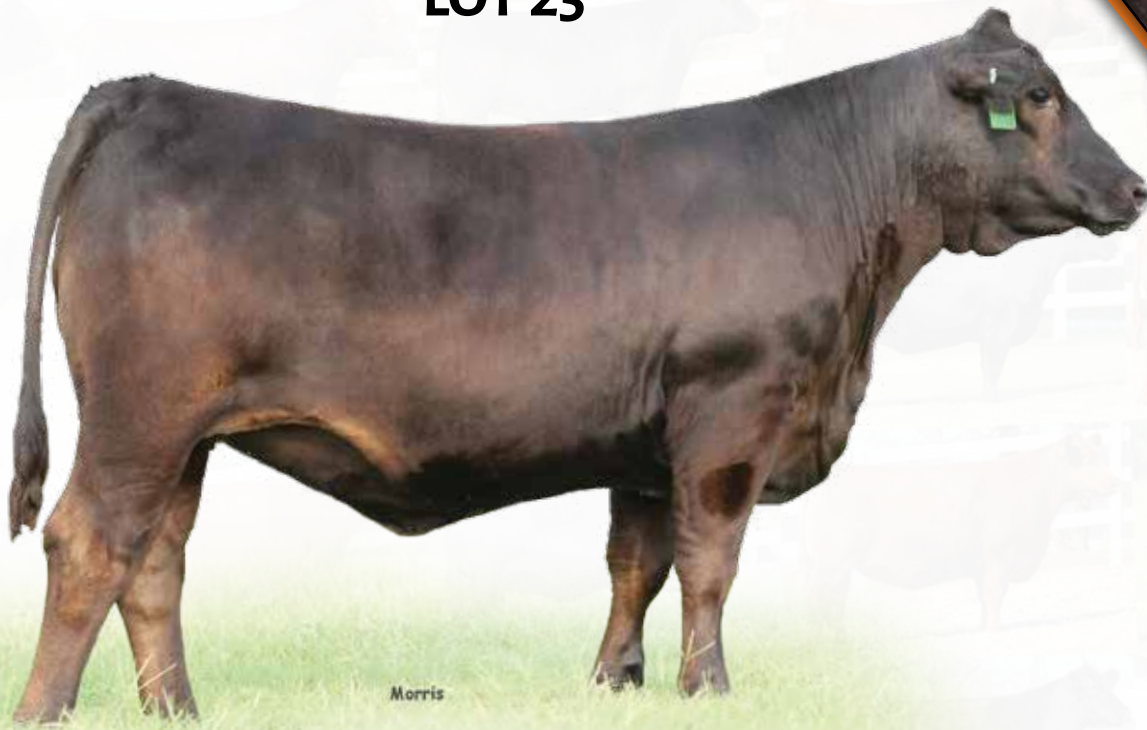

PBRS Grandbury 9152G

LIM-FLEX(62/56.5) COW | DBL POLLED/HOMO BLACK (P-2) | 4/12/2019 | PBRS 9152G | LFF2266374

EPD	CED	BW	WW	YW	MK	CEM	SC	DC	YG	CW	RE	MB	\$MI	BW	WW	YW
11	2.4	66	96	26	7	.91	11	-35	30	.82	0	53		72	798	
%Rank	50	90	40	55	20	35	55	70	45	40	45	60	60			

MAGS XYLOID
ELCX TURNING POINT 641 Z
 GPFX MS BLUEPRINT

EXAR DENVER 2002B
PBRS CALL ME ET
 MAGS SALMETTO

DHVO DEUCE 132R
 BOHI RHONDA 314R
 TNUH BLUE PRINT 245H
 MAGS PALOOKA
 EXAR UPSHOT 0562B
 EXAR ROYAL LASS 1067
 TNUH BLUE PRINT 245H
 MAGS PALMETTO

Will calve in April to MAGS Good Will 130G (LFM2156961), a 43% Lim-Flex, homo polled, homo black son of AHCC Dakota Thunder 363D.

A solid, broody female that will impress many. PBRS Grandbury 9152G is a daughter of ELCX Turning Point. Her dam is PBRS Call Me, a daughter of EXAR Denver 2002B. She's athletic in her build, huge middled and full of maternal power. Her milk EPD ranks in the top 15% of the breed. She is homozygous black and double polled and 62% Lim-Flex. You'll want this elite breeding piece in your operation when calving season rolls around!

LIM-FLEX BRED HEIFER

LOT 26

LIM-FLEX BRED HEIFER



PBRS Gracyn 95G ET

LIM-FLEX(46/41.7) COW | DBL POLLED/DBL BLACK | 2/7/2019 | PBRS 95G | LFF2266444

	CED	BW	WW	YW	MK	CEM	SC	DC	YG	CW	RE	MB	\$MI	BW	WW	YW
EPD	11	.4	62	93	21	6	1.6	14	-13	16	.3	.25	59	72	547	
%Rank	50	40	55	65	60	55	5	30	95	90	>95	15	25			

MAGS ALI
CELL 20/20
 HBRL AMERICAN PIE 370A

S A V BRILLIANCE 8077
AUTO MERCEDES 249Z
 MAGS MANUELA

CONNEALY CONSENSUS 7229
 MAGS YOKO
 CONNEALY CONSENSUS 7229
 AUTO EXCEPTIONAL 282S
 S A V BISMARCK 5682
 S A V BLACKCAP MAY 5270
 EXLR LIMITED EDITION 765J
 AUTO CITY NIGHTS 214H

Will calve in March to MAGS Good Will 130G (LFM2156961), a 43% Lim-Flex, homo polled, homo black son of AHCC Dakota Thunder 363D.

Future donor female in the making! PBRS Gracyn 95G is a CELL 20/20 daughter. CELL 20/20 is a son of MAGS Ali. Her dam is AUTO Mercedes 249Z, a daughter of SAV Brilliance 8077 and the great MAGS Manuela female. This female is elegant in her design, upheaded and super well balanced from any angle. She's big footed, bold in her rib and has such a superior look and presence. Her marbling EPD ranks in the top 15% of the breed. She is double black and double polled and 46% Lim-Flex.

LOT 27

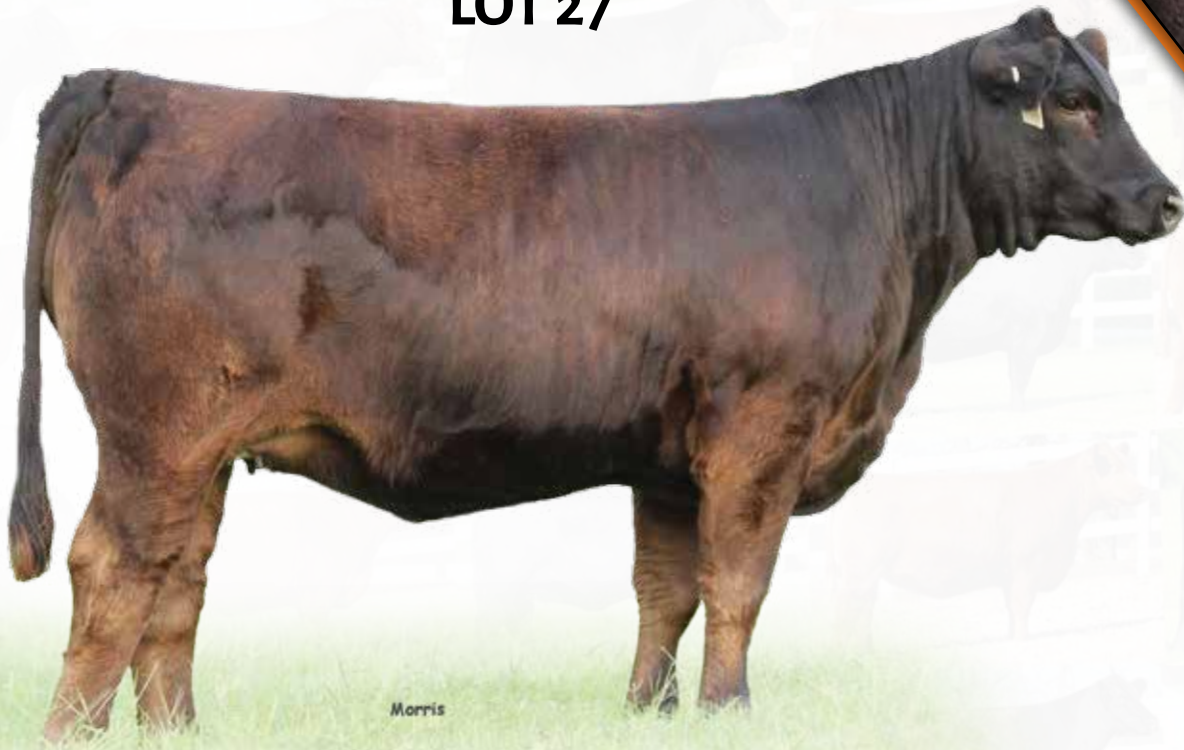

PBRS *Good Deal* 9131

PUREBRED(87/74.5) COW | DBL POLLED/HOMO BLACK (P-2) | 3/27/2019 | PBRS 9131G | NPF2268144

EPD	CED	BW	WW	YW	MK	CEM	SC	DC	YG	CW	RE	MB	\$MI	BW	WW	YW
10	2.1	60	88	26	5	1	12	-52	14	.9	-37	39		68	706	
%Rank	60	70	50	50	25	70	10	60	>95	60	95	50	60			

AUTO CRUZE 132X
AUTO REAL DEAL 150B
 AUTO LUCKIE TOO 423Y

RIVERSTONE CROWN ROYAL
AUTO SALINA 7159E ET
 MAGS BARBIE

MAGS THE GENERAL
 AUTO REBECA 292S
 WLR DIRECT HIT
 TYEJ DB SERENITY
 TMCK DURHAM WHEAT 6030X
 HSF YOUR FANTASY
 MAGS Y-AXIS
 MAGS UR SALINA

Will calve in April to MAGS Good Will 130G (LFM2156961), a 43% Lim-Flex, homo polled, homo black son of AHCC Dakota Thunder 363D.

PBRS Good Deal 9131 is out of AUTO Real Deal 150B, an AUTO Cruze 132X son out of the great AUTO Luckie Too 423Y female. Her dam is AUTO Salina 7159E, a Riverstone Crown Royal female out of MAGS Barbie. This female has all the credentials, phenotype and flashy presence to hang with the best of them. She is capacious through her center third, dead level in her top and has such a powerful structure. Her milk figure ranks in the top 25% of the breed. PBRS Good Deal 9131 is homozygous black and double polled.

LIMOUSIN SPRING-BRED HEIFER

LOT 28



AUTO AJAY 206A | Dam of Lot 28



CONELY EXPRESS 7211 | Sire of Lot 28

HEIFER Pregnancy

	LIM-FLEX(25) HEIFER					DUE BEFORE SALE			DBL POLLED			HOMO BLACK				
EPD	CED	BW	WW	YW	MK	CEM	SC	DC	YG	CW	RE	MB	\$MI	BW	WW	YW
	6	3.1	69	106	19	4	NA	11	-0.4	33	.36	0.5	69			
	SMA WATCHOUT 482					SILVEIRAS WATCHOUT 0514										
	CONLEY EXPRESS 7211					2K BEAUTY 961										
	DPL SANDY 3040					SILVEIRAS STYLE 9303										
	S A V BRAVE 8320					K N C CABIN CREEK SANDY 804										
	AUTO AJAY 206A					S A V MANDAN 5664										
	MAGS MANUELA					S A V MAY 2397										
						EXLR LIMITED EDITION 765J										
						AUTO CITY NIGHTS 214H										

The genetic worth of this guaranteed heifer pregnancy is off the charts. Conley Express 7211 is an outcross bull that creates offspring with style and major presence. His legendary dam, DPL Sandy 3040 has a track record for producing standouts in the show ring and Conley Express 7211 adds to her superiority in the Angus breed. AUTO Ajay is one of our most prolific donors. She is a daughter of SAV Brave 8320 and the great MAGS Manuela. This heifer calf to be is homozygous black and double polled and will be born prior to the sale. She will be a 25% Lim-Flex female. Now is your chance to add these legendary cow families to your operation. The sky will truly be the limit with this one.

LOT 29



MAGS XYLOID | Sire of Lot 29



LVLS BANK ACCOUNT | Sire of Lot 29A

PBR S Cooksie 525C

LIM-FLEX(37/33.5) COW | HOMO POLLED (T)/HOMO BLACK (T) | 2/9/2015 | PBR S 525C | LFF2084790

EPD	CED	BW	WW	YW	MK	CEM	SC	DC	YG	CW	RE	MB	\$MI	BW	WW	YW
9	1.4	52	82	17	4	1.16	15	-13	18	.44	.32	58	74560	740		
%Rank	80	65	80	70	85	90	30	15	95	70	95	10	20			

DHVO DEUCE 132R
MAGS XYLOID
 BOHI RHONDA 314R

 COLEMAN TRAVELER 749
BUFORD LADY BEHAVE 23Y
 BUF LADY BEHAVE 8150

GPFF BLAQUE RULON
 AMY JO DHAN 20L
 EXLR NEW GENERATION 071M
 DAVIS ROSETTA 9514
 D H D TRAVELER 6807
 COLEMAN EVERELDA ENTENSE
 SAV FINAL ANSWER 0035
 J BAR 7 LADY BEHAVE 6306

LOT 29A — LFM2289572: PBR S Bank Account 0209H, a 9.15.20 56% Lim-Flex double polled, homozygous black bull sired by LVLS Bank Account; BW 71#

If you're looking for a powerhouse female that gets it done time and time again, look no further than this gal! PBR S Cooksie 525C is sired by the All-American Futurity Champion Bull, MAGS Xyloid. Her dam is a Buford Ranches female out of SAV Final Answer 0035. This double homozygous female is one we have always admired for her maternal power and femininity. She is 37% Lim-Flex and her marbling figure ranks in the top 10% of the breed. As they say, the proof is in the pudding, and that couldn't ring more true than with the calf at this female's side. PBR S 0209H is a homozygous black bull calf sired by LVLS Bank Account. Don't miss this powerful genetic offering sale day!

LOT 30

LIM-FLEX HEIFER PREGNANCY



WLR FINAL CALL ET | Sire of Lot 30



AUTO DANA 265D ET | Dam of Lot 30

HEIFER Pregnancy

	LIM-FLEX(52) HEIFER											HOMO POLLED			DBL BLACK		
EPD	CED	BW	WW	YW	MK	CEM	SC	DC	YG	CW	RE	MB	\$MI	BW	WW	YW	
	10	2.4	57	89	19	7	0.7	10	-24	24	.66	.15	55				
	SILVEIRAS STYLE 9303											GAMBLES HOT ROD			SILVEIRAS ELBA 2520		
	WLR FINAL CALL ET											GPFF BLAQUE RULON			ALCM KOOL TUNES		
	MAGS PHANTOMS PRIZE											MAGS WINSTON			MAGS XTRA REST		
	MAGS AVIATOR											S A V BRAVE 8320			MAGS MANUELA		
	AUTO DANA 265D ET																
	AUTO AJAY 206A																

This guaranteed heifer is a must for your short list! WLR Final Call is the Silveiras Style 9303 son out of the great MAGS Phantoms Prize donor. AUTO Dana 265D needs no introduction, but for starters she's the MAGS Aviator x AUTO Ajay 206A daughter that was the 2018 NWSS Junior Limousin Show Grand Champion Female. If this future female is anything like her momma — massive in her rib shape, body capacity and near perfect lines — she'll for sure be a show-stopper! This heifer will be a 52% Lim-Flex female and homozygous polled and double black. A can't miss opportunity that will take you places you never knew existed!

LOT 31



PBRs *Cimmaron* 9140

RED ANGUS BULL | CAT: 1A | 4/5/2019 | PBRs 9140 | 4167844

	HB	GM	CED	BW	WW	YW	MK	HPG	CEM	MB	YG	CW	RE	BW	WW	YW
EPD	154	48	11	1.2	68	110	24	11	6	.27	.08	28	0	73	756	1231
%Rank	69	40	74	94	17	16	58	45	69	79	40	23	58			

RED TAYLOR'S COWBOY 43B
RED WILDMAN CIMARRON 605D
 RED WILDMAN MISS STOCKY 420B

RED COCKBURN RIBEYE 308U
KALE MISS WANDA RE 3098A
 MEADO-WEST WANDA 906W

RED WILBAR COWBOY COUNTRY 90
 RED TAYLOR'S ROSALEE 3Y
 RED JENSEN SKY 611X
 RED WILDMAN MISS STOCKY 731T
 RED BAR-E-L RIBEYE 103R
 RED WILBAR CORA 443P
 NBAR HAMLEY S913
 MEADO-WEST 627S

Here is a top herd sire prospect that ties it all together in an attractive package. PBRs Cimmaron 9140 is a son of Red Wildman Cimarron 605D. We love this bull's build, his structural integrity and overall natural body shape. He is explosive in his rib shape and his depth of body is unmatched. His yearling weight figure is in the 15th percentile and his weaning weight is in the 16th percentile. Truly a major herd sire in the making and one that will have the eye of many when sale day rolls around.

RED ANGUS HERD SIRE PROSPECT

LOT 32



Morris

PBRS Maxed Out 9107

RED ANGUS BULL | CAT: 1A | 3/20/2019 | PBRS 9107 | 4167778

	HB	GM	CED	BW	WW	YW	MK	HPG	CEM	MB	YG	CW	RE	BW	WW	YW
EPD	142	45	10	0	73	111	28	10	7	.24	.14	27	.2	74	848	1242
%Rank	82	87	84	82	7	15	15	72	47	86	75	28	18			

BIEBER ROLLIN DEEP Y118
WEBR MAXED OUT 627
 MISS BHR COPPER D 946

SIX MILE GAME FACE 164Y
L83 BETA 105B
 OHRR 981-5T MARTA LANA 87Z

BIEBER ROOSEVELT W384
 BIEBER TILLY 399W
 OHRR DAKOTA COPPER 29K
 MISS BHR MAJOR MOM'S JR 601
 VGW GAME PLAN 816
 RED SIX MILE LAKOTO 35W
 OHRR DAKOTA LANDMARK 5T
 FISCHER MARTA 981

This guy has been a pasture favorite of anyone that's seen him. PBRS Maxed Out 9107 is out of WEBR Maxed Out 627, a son of Bieber Rollin Deep Y118. He's thick made, powerfully muscled and has a great presence. They don't make bulls this deep bodied and capacious very often, but this guy is certainly one of them! We are so impressed with his growth numbers and extra substance we are certain he will sire offspring with great number profiles. His weaning weight figure is in the 7th percentile and his yearling weight figure is in the 14th percentile of the breed. We cannot wait to see his future calves!

LOT 33



PBR S Maxed Out 958

RED ANGUS BULL | CAT: 1A | 3/5/2019 | PBR S 958 | 4167792

	HB	GM	CED	BW	WW	YW	MK	HPG	CEM	MB	YG	CW	RE	BW	WW	YW
EPD	159	47	9	.9	79	123	28	11	6	.2	.15	30	.12	72	754	1222
%Rank	60	60	90	92	2	4	20	40	63	92	79	18	31			

BIEBER ROLLIN DEEP Y118
WEBR MAXED OUT 627
 MISS BHR COPPER D 946

AHL FLASHBACK 446B
ENGD ANNIE 6608D
 WCR MISS ANNIE XT 3283A

BIEBER ROOSEVELT W384
 BIEBER TILLY 399W
 OHRR DAKOTA COPPER 29K
 MISS BHR MAJOR MOM'S JR 601
 PZC TMAS FIRESTORM 1800 ET
 AHL DUCHESS 42W
 FLYING W XTRA 111X
 RED SOO LINE ANNIE 7249

Growth is the name of the game right here! PBR S Maxed Out 958 will generate offspring that will 'max out' the scales at any age. He is a son of WEBR Maxed Out 627. His weaning weight is in the 2nd percentile, yearling weight is in the 3rd percentile, milk is in the 17th percentile. This is a bull that is thick topped, capacious through his center third and tremendous on his feet and legs. He's backed by a powerful sire and we're excited to see what he'll do for your program!

RED ANGUS HERD SIRE PROSPECT

LOT 34



J6RA LION HEART E254 | Sire of Lot 34

PBRS Lion Heart 965

RED ANGUS BULL | CAT:1A | 3/6/2019 | PBRS 965 | 4167784

	HB	GM	CED	BW	WW	YW	MK	HPG	CEM	MB	YG	CW	RE	BW	WW	YW
EPD	136	46	10	.2	56	90	20	7	7	.22	.11	16	-.1	69	668	1054
%Rank	87	80	79	85	67	59	85	95	49	90	55	69	80			

MAJESTIC LION HEART A25

J6RA LION HEART E254

WR MS BETTY 9035

HXC BIG IRON 0024X

PBRS 6125

CRSL CHAMPAGNE

MAJESTIC LIGHTNING 717 SGMR

MAJESTIC MS. ADVANCER R115

WEBR DR. PHIL

WR MS BETTY 640

BECKTON NEBULA P P707

HXC 825U

RED NORTHLINE JESSE JAMES

5L MARY 1263-1436

PBRS Lion Heart 965 is out of J6RA Lion Heart E254, a Majestic Lion Heart A25 son. On the bottom side of this bull's pedigree is WR Ms Betty 9035, a top donor for J6 Farms and once national champion female. This herd sire prospect is level in his top, powerfully designed and flexible when you get him on the move. He's masculine in his design, outstanding in his breed character and super stout from end to end.

LOT 35



J6 MR LIGHTNINGBUG C888 | Sire of Lot 35

PBRS Lightning 990

RED ANGUS BULL | CAT: 1A | 3/16/2019 | PBRS 990 | 4167800

EPD	HB	GM	CED	BW	WW	YW	MK	HPG	CEM	MB	YG	CW	RE	BW	WW	YW
185	46	11	-1.3	50	78	25	11	7	.43	.09	16	-.05		73	688	1131
%Rank	18	79	73	58	83	83	42	51	58	41	41	69	70			

MAJESTIC GAME ON A116

J6. MR LIGHTNINGBUG C888

MAJESTIC LIGHTNINGBUG X44

RED NORTHLINE JESSE JAMES

CRSL CHAMPAGNE

5L MARY 1263-1436

VGW GAME PLAN 508

MAJESTIC BLOCKANNA 728 SGMR

WHITESTONE CAYENNE 423R

WHITESTONE BLOCKANNA R227

RED SVR GANGSTER 14S

RED NORTHLINE GAL 56S

5L NORSEMAN 1060-5103

5L MARY 287-1263

This J6 Mr Lightningbug C888 son is a top individual with dimension, muscle shape and great structure design. Since the day this guy was born we've loved his nice pattern, unique pedigree and his ability to capture the eye of so many. Truly a herd sire prospect that will advance your program!

LOT 36

LIM-FLEX HERD SIRE PROSPECT



PBRS Garret 931G ET

LIM-FLEX(43/37.9) BULL | HOMO POLLED (P-3)/HOMO BLACK (P-1) | 3/1/2019 | PBRS 931G | LFM2268115

	CED	BW	WW	YW	MK	CEM	SC	DC	YG	CW	RE	MB	\$MI	BW	WW	YW
EPD	14	.5	73	117	16	8	1.98	9	-.08	28	.35	.24	62	70	797	1258
%Rank	15	40	15	15	95	20	1	90	>95	50	>95	15	15			

CONNEALY CONSENSUS 7229

MAGS ALI

MAGS YOKO

S A V BISMARCK 5682

SBLX XINA COLADA

CARROUSELS PINA COLADA

CONNEALY CONSENSUS

BLUE LILLY OF CONANGA 16

DHVO DEUCE 132R

EXLR LADY 5112N

G A R GRID MAKER

S A V ABIGALE 0451

AUTO BLACK DAKOTA 129J

ELMW GINNIE P58C

This guy has truly exceeded all expectations beyond measure. PBRS Garret 931G is out of MAGS Ali, a Connealy Consensus son. This bull's dam is SBLX Xina Colada, the SAV Bismarck 5682 daughter out of the great Carrouseles Pina Colada female. He has been a standout since he hit the ground. He's full of muscle expression, natural body shape and so much dimension. His marbling, weaning weight and yearling weight figures all rank in the top 15% of the breed. Talk about a versatile breeding piece! He is a 43% Lim-Flex bull that is double homozygous. This is one heck of a herd sire prospect!

LOT 37



PBRs Gateway 936G ET

LIM-FLEX(43/37.9) BULL		HOMO POLLED (P-3)/HOMO BLACK (P-1)		3/2/2019		PBRs 936G		LFM2268117								
EPD	CED	BW	WW	YW	MK	CEM	SC	DC	YG	CW	RE	MB	\$MI	BW	WW	YW
10	1.6	80	130	16	5	1.98	12	-.07	49	.62	.14	60	69	830	1420	
%Rank	70	70	4	3	95	75	1	55	>95	4	85	35	20			

<p>CONNEALY CONSENSUS 7229</p> <p>MAGS ALI</p> <p>MAGS YOKO</p> <p>S A V BISMARCK 5682</p> <p>SBLX XINA COLADA</p> <p>CARROUSELS PINA COLADA</p>	<p>CONNEALY CONSENSUS</p> <p>BLUE LILLY OF CONANGA 16</p> <p>DHVO DEUCE 132R</p> <p>EXLR LADY 5112N</p> <p>G A R GRID MAKER</p> <p>S A V ABIGALE 0451</p> <p>AUTO BLACK DAKOTA 129J</p> <p>ELMW GINNIE P58G</p>
--	---

PBRs Gateway 936G is a full brother to PBRs Garret 931G. Whew, this guy is a major herd sire prospect that will be a top pick on sale day. With the backing of MAGS Ali and SBLX Xina Colada, you know he's going to be a show-stopper. He's wide from end to end and when he stops in his tracks you better look out because his presence is killer! He is super deep bodied, capacious in his center third and full of muscle expression and natural body shape. When you get this bull on the move, he's incredibly flexible off both ends of his skeleton and he's made just right to cover a whole lot of ground. He's full of growth and efficiency as well. His weaning weight and yearling weight both rank in the top 4% of the breed. He is double homozygous and 43% Lim-Flex. It doesn't get much better than this. We know there are big things in this guy's future — he's that good, folks!

LOT 38

LIM-FLEX HERD SIRE PROSPECT

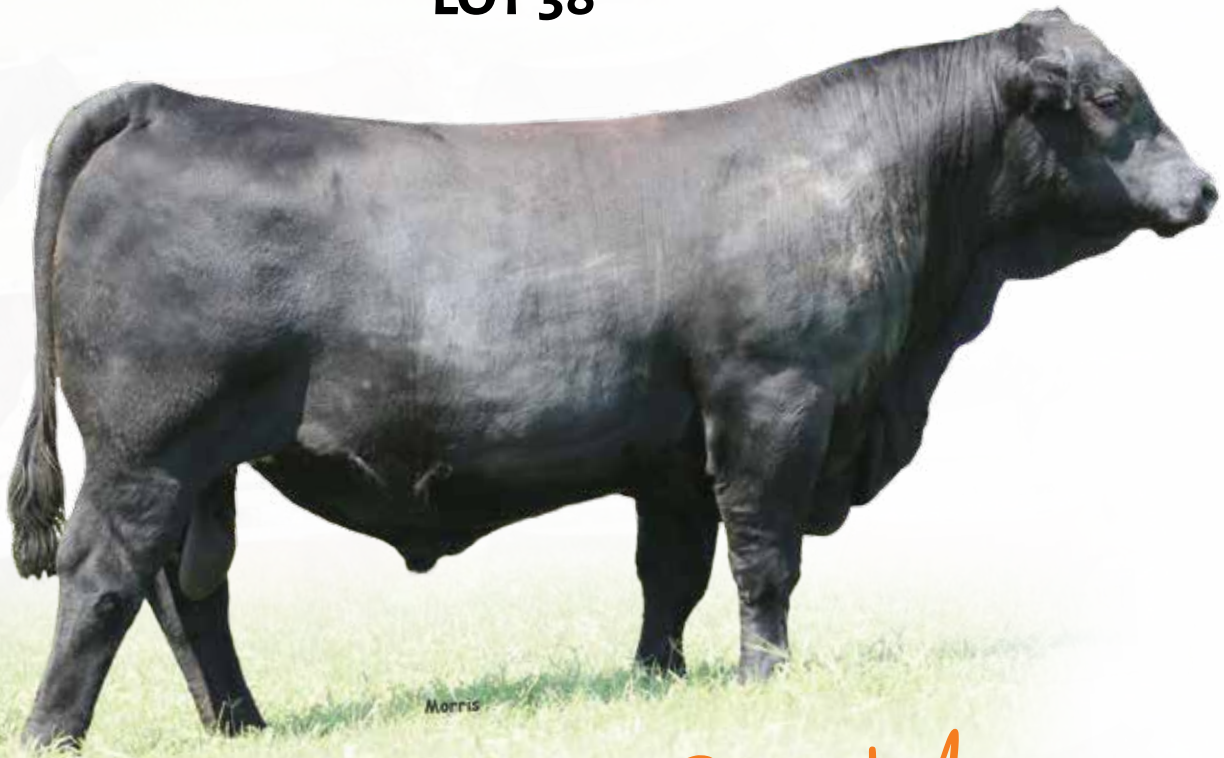

MAGS UR SALINA | Dam of Lot 38

PBRS *Gold Mine* 977G ET

LIM-FLEX(43/39.1) BULL | HOMO POLLED (P-3)/HOMO BLACK (P-2) | 3/8/2019 | PBRS 977G | LFM2266452

	CED	BW	WW	YW	MK	CEM	SC	DC	YG	CW	RE	MB	\$MI	BW	WW	YW
EPD	9	4.9	80	124	22	4	1.85	12	-3	39	.78	.17	63	72	832	1340
%Rank	80	>95	4	10	50	90	2	55	60	20	55	30	15			

CONNEALY CONSENSUS 7229

MAGS ALI
MAGS YOKO

LH RODEMASTER 338R

MAGS UR SALINA
MAGS SALINA

CONNEALY CONSENSUS

BLUE LILLY OF CONANGA 16

DHVO DEUCE 132R

EXLR LADY 5112N

JCL LODESTAR 27L

VERMILION E BLACKBIRD9546

BR MIDLAND

MAGS LADY ACE

This bull is powerful in his phenotype, bone work and especially in his pedigree. The strength of the cow families present in this one's pedigree goes back generations. PBRS Gold Mine 977G is a MAGS Ali son and out of the great MAGS Ur Salina, an LH Rodemaster 338R daughter. We appreciate Gold Mine's sharp-looking, complete profile and his excellent structural build. He is massively deep bodied, full of natural rib shape and he's incredibly strong in his spine. This bull not only impresses all that view him in person, he catapults them into near shock when they see his EPD profile. His weaning weight ranks in the top 4% of the breed, yearling weight ranks in the top 10% and marbling in the top 25% of the breed. This bull has what it takes to revamp an entire group of females and generate offspring that will be at the top of their contemporary group. He is 43% Lim-Flex and double homozygous.

LOT 39

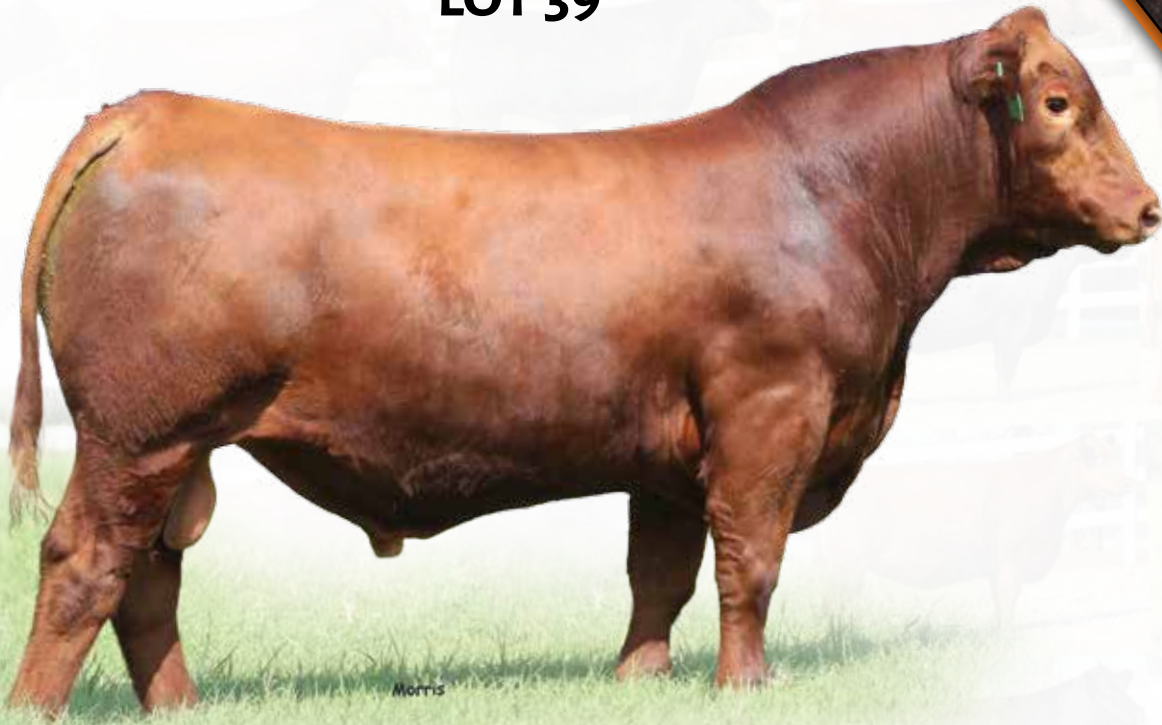

PBRs Gilly 9153G

LIM-FLEX(35/31.4) BULL | DBL POLLED/RED | 4/15/2019 | PBRs 9153G | LFM2265883

EPD	CED	BW	WW	YW	MK	CEM	SC	DC	YG	CW	RE	MB	\$MI	BW	WW	YW
	10	1.5	68	110	23	6		12	-1	31	.42	.25	61	71	796	1345
%Rank	70	70	30	25	40	55		55	95	40	>95	15	20			

LH U HAUL 135U
AUTO LUCKY STRIKE 118B
 AUTO LUCKIE 246W

 BADLANDS TROUBADOUR 47Y
L83 BARBARA 80B
 L83 MORNING DEW 501

BASIN FRANCHISE P142
 EXLR DUCHESS 7129R
 WLR DIRECT HIT
 TYEJ DB SERENITY
 HXC JACKHAMMER 8800U
 BADLANDS RED CEDAR 311
 FEDDES COMANCHE 012
 L83 MORNING DEW 113

We see loads of potential in this young herd sire prospect. PBRs Gilly 9153G is out of AUTO Lucky Strike 118B, an LH U Haul 135U son. He's a combination bull that excels in phenotype, EPD profile and genetic value. This guy is boldly made and is constructed just right from the ground up. He is explosive in his rib shape, depth of body and stands on a huge foot. This bull's marbling figure of 0.25 ranks in the top 15% of the breed and his yearling weight ranks in the top 25%. He's got the cocky look that big time herd sires have and we're confident he'll be right up there! PBRs Gilly 9153G is a double polled, 35% Lim-Flex bull.

LIM-FLEX HERD SIRE PROSPECT

LOT 40



MAGS CABLE | Sire of Lots 40 & 41

PBRS Garth 986G ET

LIM-FLEX(50/44.8) BULL | HOMO POLLED (P-2)/HOMO BLACK (P-1) | 3/12/2019 | PBRS 986G | LFM2266449

	CED	BW	WW	YW	MK	CEM	SC	DC	YG	CW	RE	MB	\$MI	BW	WW	YW
EPD	12	.8	72	114	24	8	1.3	14	-.26	50	1.02	.59	75	72	889	1381
%Rank	35	50	20	15	30	20	20	30	70	3	15	1	1			

MAGS APPLESEED
MAGS CABLE
 MAGS ZEQUIN

G A R PREDESTINED
MAGS UNIVERSAL TIME
 MAGS RIO RITA

RITO 6EM3 OF 4L1 EMBLAZON
 MAGS WAY TO SHINE
 BOHI TOP DOLLAR 7144T
 WERNER RITA 118
 B/R NEW DESIGN 036
 G A R EXT 4206
 JCL LODESTAR 27L
 MAGS JODI

PBRS Garth 986G is a MAGS Cable son worth having on your shortlist! This bull's dam is MAGS Universal Time, a GAR Predestined daughter that is a staple donor for us. He is a number profile giant — his marbling figure of 0.57 ranks in the very top percent of the breed. His weaning weight and yearling weight figures both rank in the top 15% of the breed. He is a 50% Lim-Flex bull that is homozygous black and homozygous polled. It's all here with this one and it's your opportunity to have these elite genetics in your herd!

LOT 41



MAGS UNIVERSAL TIME | Dam of Lot 41

PBRS *Go Deep* 967G ET

LIM-FLEX(50/44.8) BULL | HOMO POLLED (P-2)/HOMO BLACK (P-1) | 3/7/2019 | PBRS 967G | LFM2266450

EPD	CED	BW	WW	YW	MK	CEM	SC	DC	YG	CW	RE	MB	\$MI	BW	WW	YW
%Rank	12	2.4	74	115	24	8	1.3	11	-.22	42	.75	.47	71	72	768	1342
	35	90	15	15	30	20	20	70	80	15	60	2	1			

MAGS APPLESEED
MAGS CABLE
 MAGS ZEQUIN

 G A R PREDESTINED
MAGS UNIVERSAL TIME
 MAGS RIO RITA

RITO 6EM3 OF 4L1 EMBLAZON
 MAGS WAY TO SHINE
 BOHI TOP DOLLAR 7144T
 WERNER RITA 118
 B/R NEW DESIGN 036
 G A R EXT 4206
 JCL LODESTAR 27L
 MAGS JODI

PBRS Go Deep 967G is a MAGS Cable son out of the great MAGS Universal Time female, a GAR Predestined female. This is a herd sire prospect full of eye appeal, muscle shape and incredible balance from end to end. He's good on his feet and legs and you'll be even more impressed when he's in motion! Not only does he have the looks and elite lineage, he's got quite the impressive number profile. This bull's marbling figure of 0.47 ranks in the top 2% of the breed and his weaning weight and yearling weight both rank in the top 15% of the breed. He is a double homozygous bull that is 50% Lim-Flex. We are confident he'll be a top prospect on sale day.

LIM-FLEX HERD SIRE PROSPECT

Join The Crowd



Become part of
the Limousin365
online community.



405.260.3775 • info@limousin365.com • www.limousin365.com • Like us on 

REF RED ANGUS

J6RA Lion Heart E254

RED ANGUS BULL | CAT:1A | 1/6/2017 | J6RA E254 | 3790069

	HB	GM	CED	BW	WW	YW	MK	HPG	CEM	MB	YG	CW	RE
EPD	113	45	11	1	55	92	22	7	9	.05	.17	16	-.21
%Rank	95	85	72	89	69	57	71	92	24	97	79	68	90

BW: 68 | WW: 793 | YW: 1167

MAJESTIC LIGHTNING 717 SGMR
MAJESTIC LION HEART A25
 MAJESTIC MS. ADVANCER R115

WEBR DR. PHIL
WR MS BETTY 9035
 WR MS BETTY 640

REF RED ANGUS

J6 Jagger 120G

RED ANGUS BULL | CAT:1A | 1/17/2019 | J6RA 120G | 4055256

	HB	GM	CED	BW	WW	YW	MK	HPG	CEM	MB	YG	CW	RE
EPD	151	48	11	.2	69	107	25	11	7	.14	.09	21	-.06
%Rank	72	48	70	85	15	21	43	39	49	97	45	52	72

BW: 67 | WW: 630 | YW: 1155

VGW GAME PLAN 816
SIX MILE & CO JAGGER 780A
 RED SIX MILE CHETA 702W

RED FINE LINE MULBERRY 26P
JKC BERRY ADVANCE 36W
 MS ADVANCER OF 4L R230

REF RED ANGUS

WEBR Maxed Out 627

RED ANGUS BULL | CAT:1A | 2/10/2016 | WEBR 627 | 3535749

	HB	GM	CED	BW	WW	YW	MK	HPG	CEM	MB	YG	CW	RE
EPD	141	47	8	-3	78	119	31	12	6	.34	.16	29	.29
%Rank	79	64	90	73	6	11	7	33	69	59	76	27	13

BW: 78 | WW: 808 | YW: 1254

BIEBER ROOSEVELT W384
BIEBER ROLLIN DEEP Y118
 BIEBER TILLY 399W

OHRR DAKOTA COPPER 29K
MISS BHR COPPER D 946
 MISS BHR MAJOR MOM'S JR 601

REF RED ANGUS

RED Wildman Cimarron 605D

RED ANGUS BULL | CAT:1A | 2/11/2016 | BGW 605D | 3790707

	HB	GM	CED	BW	WW	YW	MK	HPG	CEM	MB	YG	CW	RE
EPD	131	50	7	3.7	72	122	20	7	5	.25	.08	30	.06
%Rank	87	17	95	99	14	8	82	94	86	78	35	25	44

BW: 84 | WW: 755

RED WILBAR COWBOY COUNTRY 90
RED TAYLOR'S COWBOY 43B
 RED TAYLOR'S ROSALEE 3Y

RED JENSEN SKY 611X
RED WILDMAN MISS STOCKY 420B
 RED WILDMAN MISS STOCKY 731T

REF LIM-FLEX

MAGS Ali

LIM-FLEX(37/32.8) BULL | HOMO POLLED (P-2)/HOMO BLACK (T) | 1/30/2013 | MAGS 319A | LFM2028655

	CED	BW	WW	YW	MK	CEM	SC	DC	YG	CW	RE	MB	\$MI
EPD	8	3	88	135	19	4	2.8	16	-.01	52	.45	.21	65
%Rank	90	95	2	3	75	85	1	15	>95	4	95	20	10

BW: 100 | WW: 1026 | YW: 1493

CONNELY CONSENSUS
CONNELY CONSENSUS 7229
 BLUE LILLY OF CONANGA 16

DHVO DEUCE 132R
MAGS YOKO
 EXLR LADY 5112N

REF LIM-FLEX

AUTO Lucky Strike 118B

LIM-FLEX(71/62.7) BULL | HET POLLED (T)/HET BLACK (T) | 3/14/2014 | AUTO 118B | LFM2058750

	CED	BW	WW	YW	MK	CEM	SC	DC	YG	CW	RE	MB	\$MI
EPD	10	2	70	111	26	6	.8	10	-.41	33	1.01	.08	58
%Rank	65	75	25	20	15	55	65	75	30	30	15	45	30

BW: 62 | WW: 806 | YW: 1574

BASIN FRANCHISE P142
LH U HAUL 135U
 EXLR DUCHESS 7129R

WLR DIRECT HIT
AUTO LUCKIE 246W
 TYEJ DB SERENITY

REF LIM-FLEX

MAGS Cable

LIM-FLEX(50/44.4) BULL | HOMO POLLED (T)/HOMO BLACK (T) | 2/2/2015 | MAGS 517C | LFM2075708

	CED	BW	WW	YW	MK	CEM	SC	DC	YG	CW	RE	MB	\$MI
EPD	15	1.1	78	121	32	11	1.6	14	-.15	56	.94	.4	69
%Rank	10	55	10	10	2	2	10	30	90	2	25	5	2

BW: 88 | WW: 875 | YW: 1413

RITO 6EM3 OF 4L1 EMBLAZON
MAGS APPLESEED
 MAGS WAY TO SHINE

BOHI TOP DOLLAR 7144T
MAGS ZEQUIN
 WERNER RITA 118

REF LIM-FLEX

WULFS Emprise 2424E

LIM-FLEX(50/47.7) BULL | HOMO POLLED (T)/RED | 4/7/2017 | FI 2424E | LFM2119950

	CED	BW	WW	YW	MK	CEM	SC	DC	YG	CW	RE	MB	\$MI
EPD	11	-.1	77	123	24	8	1.5	11	-.38	44	.96	.29	67
%Rank	50	30	10	10	20	30	20	10	65	35	10	20	15

BW: 83 | WW: 680 | YW: 1337

BIEBER ROLLIN DEEP Y118
BIEBER DEEP END B597
 BIEBER LAURA 158W

WZRK GENESIS 532E
WULFS ZUNI 2424Z
 WULFS PLEASURE 4251P

REF LIM-FLEX

RLBH Days of Thunder ET

LIM-FLEX(62/55.7) BULL | HOMO POLLED (T)/HET BLACK (T) | 10/2/2016 | RLBH 821D | LFM2120057

	CED	BW	WW	YW	MK	CEM	SC	DC	YG	CW	RE	MB	\$MI
EPD	10	1.3	57	87	11	7	1.1	11	-.14	29	.44	.07	51
%Rank	65	60	75	70	>95	35	35	65	95	40	95	45	60

BW: 75

D A TRAVELER 004 703
FXCESSIVE FORCE
 CFLX MOLLYS IMAGE

EXLR NEW GENERATION 071M
EF YAFFA 821Y
 MAGS ROSE PETAL

REF LIM-FLEX

MAGS Good Will 130G

LIM-FLEX(43/37.7) BULL | HOMO POLLED (T)/HOMO BLACK (T) | 1/8/2019 | MAGS 130G | LFM2156961

	CED	BW	WW	YW	MK	CEM	SC	DC	YG	CW	RE	MB	\$MI
EPD	13	-.6	53	81	26	10	1.1	14	-.17	5	.22	.28	58
%Rank	25	20	90	90	20	3	35	30	90	>95	>95	15	30

BW: 75 | WW: 747 | YW: 1213

AHCC ANGUS VALLEY 911B
AHCC DAKOTA THUNDER 363D
 AHCC MISS ROBIN A363

CONNELY THUNDER
CYWD ZAYLEE 6Z
 CYWD XOXOX 12X



MARKETING

PO Box 60097
Nashville, TN 37206

P BAR S RANCH

Proof of Progress XV Sale

SUNDAY, OCTOBER 25, 2020

1 p.m • Live Online Only

Hosted by CCI.Live

DIRECTIONS:

FROM

TULSA, OKLAHOMA

Take Hwy. 64 - 412 West to Sand Springs.
Exit at 129 W. Ave. and follow map.

FROM

OKLAHOMA CITY, OKLAHOMA

Take I-44 Turnpike to Sapulpa Exit,
Hwy. 97; go North to Sand Springs;
cross over Ark River Bridge and take
Hwy. 64& 412 West 1 mile to Exit 129
W. Ave. and follow map.

