



A Night ON THE  
TOWN Sale II

SATURDAY • 3 PM PST  
DECEMBER 14, 2019  
BELLAGIO HOTEL & CASINO • LAS VEGAS, NEVADA



# Schedule of Events

**2:00 PM PST**

Complimentary Refreshments

**3:00 PM PST**

***A Night On The Town Sale***

**6:45 PM PST**

National Finals Rodeo, Thomas & Mack Arena

**7:30 PM PST**

Reba McEntire with Brooks & Dunn, Caesars Palace Hotel

**10:00 PM PST**

Ron White Comedy Show, The Mirage Hotel

## SALE HEADQUARTERS

BELLAGIO HOTEL & CASINO  
3600 SOUTH LAS VEGAS BLVD  
LAS VEGAS, NV 89109  
888-987-6667

## MARKETING TEAM



**KILEY McKINNA**  
P. 402.350.3447 • [MCMMarketingSales@aol.com](mailto:MCMMarketingSales@aol.com)  
[MCMMarketingManagement.com](http://MCMMarketingManagement.com)



**RANDALL O. RATLIFF**  
P. 615.330.2735 • [Randy@RRMktg.com](mailto:Randy@RRMktg.com)  
[RRMktg.com](http://RRMktg.com)



**MARK SMITH**  
P. 515.229.5227 • [grgenetics@aol.com](mailto:grgenetics@aol.com)  
[grassrootsgenetics.com](http://grassrootsgenetics.com)

## SALE TEAM & RING STAFF

**C.K. SONNY BOOTH** *Auctioneer* ..... 918-533-5587  
**DERON HELDERMON** *Special Assignment* . . . . 405-850-5102  
**TOM ROONEY** *Special Assignment* ..... 515-491-6025

## SPECIAL GUESTS

**MARK ANDERSON** ..... 970-590-9576  
*Executive Director, North American Limousin Foundation*  
**DEAN SUMMERBELL** ..... 612-963-3799  
*Executive Secretary, Heartland Limousin Association*



SATURDAY  
**DECEMBER 14, 2019**  
BELLAGIO HOTEL & CASINO • LAS VEGAS, NV

# Comments From Sale Management

## Limousin Enthusiasts,

It is with much excitement and anticipation that all of us at R&R Marketing Company welcome you to the Night on the Town Sale. As you flip through this catalog you will realize exactly why we are more than excited. We love and cherish this breed of cattle and wanted to create a sale that celebrated everything that is good about the business...the people and the product! When Kiley and myself started this venture, we quickly realized this sale was going to be something special not only for us, but for all involved. The overwhelming response received by our clients is beyond belief. Many clients throughout the United States and Canada were more than eager to be involved, not only to sell, but also to be in attendance at this sale.

I want to congratulate all those involved in this sale for their willingness to work together to make this a sale where we will celebrate the good in so much of what we do. As we all know, we are stronger when we work together and this event shows that more than ever.

Thanks to Kiley of MC Marketing for working together as a team with one common goal in mind...showcasing the Limousin product the way that it should be!

Thanks in advance,

Randall O. Ratliff  
R&R Marketing Company



## Limousin Friends,

In the time I have spent assisting Limousin producers market the fruits of their labor, many memorable events come to mind. Each and every one of them was special in its own right, and turned out to be events the breed could and should be proud of. The goal of Randy and myself in creating "A Night On The Town" was to create just such an event. Thanks to the efforts of many, most especially the premier producers from across this continent, we feel this sale has all the makings of a "can't miss" event for years to come.

As you study this sale book, it will become evident that breeder's bought into this philosophy and dug deep into their genetic arsenals to offer seedstock that are truly worthy of carrying the moniker, "Elite." From major league herd sire prospects, to proven donors, to fancy open heifers, to embryo packages never offered before, the 64 lots presented here are "the best of the best."

It has been, and will continue to be, my pleasure to work with both buyers and sellers to help each achieve their goals. If we can be of any assistance prior to or during the sale, please do not hesitate to contact myself or any capable member of this marketing team.

I look forward to seeing you in Vegas!

Sincerely,

Kiley McKinna  
MC Marketing Management



## SALE ORDER ...

Cattle sell in catalog order. Any additions and corrections to the sale catalog will be posted the evening prior to the sale at RRMktg.com and MCMarketingManagement.com.

## ANNOUNCEMENTS ...

Announcements made sale day by the owners, auctioneer or sale management take precedence over statements in the sale catalog.

## PAYMENT ...

All lots must be paid for at the time of the sale unless prior arrangements have been made. Auction proceeds will be conducted under Randall O. Ratliff dba R&R Marketing, P.O. Box 60097, Nashville, TN 37206. Bond # 7901027402 (USDA, Grain Inspection, Packers and Stockyards Administration Packers and Stockyards Program)

## TRANSFERS ...

Consignors are responsible for registration and transfer of lots after settlement.

## General Sale Information

### INSURANCE ...

Insurance will be available sale day through Grassroots Genetics, 515.229.5227.

### TERMS AND CONDITIONS ...

Terms of the sale are cash unless satisfactory credit arrangements have been made prior to the sale. Please note; The sale manager is an agent for the seller and has no responsibility other than those involved in conducting the sale. All persons who attend the sale do so at their own risk. Neither the sale manager nor the sale consigners assume liability. Legal and/or otherwise on any accidents that may occur.

*Cattle sell in accordance with the North American Limousin Foundation, as of November 18, 2019.*



**ATAK Limousin**  
478 140th St, Avon, IL 61415  
Andy Schmalshof .....309.333.0029  
Adam Schmalshof .....309.333.3044  
Atak4limo@agristar.net



**BCV Farms**  
13315 Church St., Mt. Perry, OH 43760  
Ben Petre..... 740.408.2433



**Circle L Limousin & Land Co., Inc.**  
4306 West Sterling Rd., Burbank, OH44214  
Cory Baker..... 330.352.1845  
cbaker.cll@aol.com



**Circle R Ranch**  
146 Coppinger Place, St. Johns, FL 32259  
Steve Revell ..... (c) 904.482.7197  
srevell57@msn.com



**Coleman Limousin Ranch**  
53717 Gallagher Rd, Charlo, MT 59824  
Larry Coleman .....406.644.2300  
Trent Coleman ..... 406.644.2707  
tmcoleman@blackfoot.net



**Council Family Limousin**  
21314 OSR, Madisonville, TX 77864  
Jim & Kevin Council ..... 281.808.5511  
cookinkev@aol.com



**Davis Limousin**  
12500 Hwy 279, Brownwood, TX 76801  
Brad Davis..... 325.647.7681  
Blair Davis ..... 325.998.6296  
brad@davislimousin.com



**Deb V**  
12506 290th St., Silver City, IA 51571  
Deb Vorthmann ..... 402.515.7714  
deb@cattleplanet.com



**Edwards Land & Cattle Co.**  
290 Willard Edwards Rd, Beulaville, NC 28518  
Dexter Edwards.....910.290.0467  
Nicholas Edwards.....910.290.1424  
nicholaselc@hotmail.com



**Edwards Limousin**  
21853 Hwy. AA, Higginsville, MO 64037  
Emmet Edwards .....816.726.1919  
Scott Edwards..... 660.641.0409  
Dedwards@ctcis.net



**Fosdick Cattle**  
31507 N 3460 E, Chenoa, IL 61726  
Thadd Fosdick..... 815.867.6915  
thadd@fosdickcattle.com



**Freed Livestock**  
46 Lake View Dr., Fairburg, IL 61739  
Jon Freed.....815.867.0488  
freedlivestock@gmail.com



**Graven Land & Livestock**  
26525 Hwy AA, Lebanon, MO 65536  
Terry Graven.....417.594.0257  
Josh Glendenning, Mgr..... 417.664.0913  
Gravenlandcattle@gmail.com



**Hager Cattle Company**  
4651 2nd Avenue NE, Karlsruhe, ND 58744  
Austin Hager .....701.525.6363  
hagercc@srt.com



**Hunt Limousin Ranch**  
10329 Highway 136, Oxford, NE 68967  
Charlie.....308.920.1120  
Dan ..... 308.991.3373  
huntlimo@huntlimousin.com



**J6 Farms**  
5960 Maple Road, Gibbon, NE 68840  
David Spencer ..... 308.627.6259  
Mark Blake ..... 712.269.1361  
markblake11@yahoo.com



**Jones Brothers**  
1221 NE 200 Rd., Knob Noster, MO 65336  
Tye Jones ..... 660.460.5517  
Grant Jones .....660.553.8114  
Tyejones0725@att.net • gjonesbrosfarms@gmail.com



**KLS Farms**  
9296 Hwy 4, Chatham, LA 71226  
Kevin Smith.....318.245.4607  
Jkcattle@gmail.com



**KS Limousin**  
499A Holland Rd., Java Village, NY 14083  
Kyle Smith ..... 716.560.8682  
kyle@kslimousin.com



**Lake Side Limousin Ranch**  
37437 Hwy ZZ, Ionia, MO 65335  
Travis & Lisa Glenn .....660.281.5127  
Hillbilly.tg@gmail.com

## LINHART LIMOUSIN

Linhart Limousin  
271995 175th Street, Leon, IA 50144  
Charles Linhart.....641.340.1306  
Aaron Linhart ..... 641.414.5060  
charles@linhartlimousin.com



Live Oak Cattle Company  
52448 Alessi Rd. Ext., Independence, LA 70443  
Troy Gulotta ..... 225.931.1490  
troygulotta@scaffold-rental.com



Loney Valley Seedstock  
270 5th Street, Creston, NE 68631  
Chad Settje.....402.910.5504  
chad@lonelyvalley.com



Magness Land & Cattle  
PO Box 190, Platteville, CO 80651  
Office.....970.785.6170  
John Pence ..... 970.396.3584  
john@magnesscattle.com



Massey Limousin  
80 Sublimity Rd., London, KY 40744  
Joey and Melissa Massey ..... 606.682.2126  
josephmassey@yahoo.com



P Bar S Ranch  
11720 W Overlook Drive, Sand Springs, OK 74063  
Elgin Elmore .....918.346.2438  
Paul Sisemore ..... 918.629.6085  
paul@pbarsranch.com

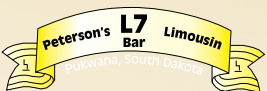

Peterson L7 Bar Limousin  
34715 255th Street, Pukwana, SD 57370  
Rod Peterson .....605.730.4470  
Cade Peterson..... 605.730.0705  
cepeteron@midstatesd.net



Pinegar Limousin  
850 W Farm Rd 56, Springfield, MO 65803  
Ed & Carol Pinegar..... 417.833.6784  
Ty & Susie Heavin ..... 417.833.2688  
pinegarlimousin@aol.com



Red Rock Limousin Ranch  
4560 FM 999, Gary, TX 75643  
G. W. Ayers .....903.685.9878  
Cecil Osborn.....903.235.4102  
Cecil.osborn@ar.com



Seven Oaks Land & Cattle  
PO Box 1658, Sallisaw, OK 74955  
Chad McReynolds.....918.616-5671  
chad.7oaks@yahoo.com

# CONSIGNORS



Shuter Family Cattle Co.  
7400 N 400 W, Frankton, IN 46044  
Brian, Sarah, Jacob & Carly Shuter.....765.623.2301  
brian@shutersunsetfarms.com



Spring Creeks Cattle Company  
48715 Hilldale Rd, Wauzeka, WI 53826  
Bob Mitchell ..... 608.553.0971  
Bart Mitchell..... 608.553.8070  
springcreeksbart@gmail.com



Stowers Land & Cattle  
430 CR 1326, Bridgeport, TX 76426  
Scott Stowers.....940.994.5131  
Jason Lyman..... 817.247.8011  
jlyman11687@gmail.com



Sullivan Farms  
701 Iowa Ave, Dunlap, IA 51529  
Randy Ratliff, Marketing Representative .... 615.330.2735



Thomas & Son Farms  
7320 Cattle Run Lane, Boonsboro, MD 21713  
Chris Thomas ..... 301.730.9561  
Lonnie Thomas ..... 301.730.9571  
thomaslonnie21@gmail.com



Tubmill Creek Farms  
152 Florida Lane, New Florence, PA 15944  
John & Kitty Goodish ..... 412.996.1715  
Zeb O'Boyle ..... 724.858.5669, zbob85@icloud.com  
Kelly O'Boyle ..... 717.275.4443



Vorthmann Limousin  
31112 Hwy. 6, Treynor, IA 51575  
Roger Vorthmann ..... 402.981.1621  
ann-roger@cattleplanet.com



Wieczorek Limousin  
39768 267th St., Mount Vernon, SD 57363  
Curt & Leanne Wieczorek ..... 605.227.4601  
clwzrk@santel.net



WILDER FAMILY LIMOUSIN

Wilder Family Limousin  
PO Box 551, Snook, TX 77878  
Jay Wilder ..... 979.268.5491  
jwilder1993@gmail.com



Wulf Cattle  
26406 470th Avenue, Morris, MN 56267  
Casey Fanta ..... 320.288.6128  
casey.fanta@wulfcattle.com

# HOST of HONOR

## WILDER FAMILY LIMOUSIN

Since 1912, the Wilder family has been farming and ranching in Snook, Texas, just outside of Bryan/College Station. Until 1982, the Wilder family primarily relied on farming as the dominant business. Fourth generation partner, Jay Wilder, expanded the horizon of the family farm by showing and investing in Limousin cattle.

Wilder Family Limousin runs approximately 100 head of purebred and Lim-Flex Cattle. They also run a large commercial cow operation in conjunction with the registered cattle. In the farming operation they grow cotton, grain sorghum, wheat and soybeans. They focus on marketing show prospects, commercial and seedstock bulls and bred heifers for their fellow seedstock producers.

Jay, the fourth generation partner in the operation today, is a 1993 graduate of Texas A&M University. In 1994, he and Molly married. In 1996, the fifth generation, Jayce, and twin brother, Spencer, were born. Molly is a 1993 graduate of Texas A&M as well. Currently she teaches 2nd grade for Bryan ISD. When she retires she will become more hands on with the day-to-day operations.

Throughout Jayce and Spencer's show career they have been very successful. They have shown on the local (Brazos Co.), state (Fort Worth, San Antonio, Houston and Texas Limousin Field Day) and national levels (National Western and National Junior Limousin Shows & Congress). The brothers graduated from Texas A&M University and returned home to the farm and ranch.

Jay has been active with the Texas Limousin Association, serving on the board of directors for many years, including a term as the organization's president.



Wilder lots selling include: 8, 15, 35 & 45



**O**n behalf of each and every consignor we appreciate your interest in the offering assembled for the “A Night On The Town Sale.”

We could think of no more fitting venue for an event of such breed importance than the Bellagio Hotel & Casino in Las Vegas, Nevada. The goal of this sale was to assemble a truly unique set of elite Limousin genetics from leading producers across the continent.

The overwhelming response received by both consignors and potential buyers has been tremendous. We would like to congratulate everyone involved in this sale for working as a team to make this a sale one we can celebrate the best the breed has to offer.

We are proud to present this offering to you and feel this sale has all the makings of a “can’t miss” event for years to come. As you study this sale book, it will become evident that breeder’s dug deep into their genetic arsenals to offer seedstock that are truly worthy of such a prestigious event—the 64 lots presented here are “the best of the best.”

Please contact any member of the marketing team with any questions you may have.

We hope to see you in Vegas!



## **LOT INDEX**

### **BULLS/SYNDICATES**

1-4

### **LIVE CATTLE**

5-23

### **PICKS**

24-29

### **PREGNANCIES & FLUSHES**

30-40

### **EMBRYOS**

41-63



# Syndicates



Lot 1

# WULFS EMPRIZE 2424E

LIM-FLEX(50/47.7) • BULL • HOMO POLLED (T) • RED • 4/7/2017 • FI 2424E • LFM2119950

CONSIGNEE BY



MORRIS, MN

CONSIGNEE BY



PLATTEVILLE, CO

BIEBER ROLLIN DEEP Y118  
**BIEBER DEEP END B597**  
 BIEBER LAURA 158W

BIEBER ROOSEVELT W384  
 BIEBER TILLY 399W  
 LJC MISSION STATEMENT P27  
 BASIN LAURA 5301

WZRK GENESIS 532E  
**WULFS ZUNI 2424Z**  
 WULFS PLEASURE 4251P

GALILEO  
 TEXS STAR GLINT  
 JCL LODESTAR 27L  
 WULF'S ESTHER 5146 E

	CED	BW	WW	YW	MK	CEM	SC	DC	YG	CW	RE	MB	\$MI
EPDs	12	1.8	80	130	17	8	1.4	12	-.37	42	.89	.23	66

*Selling Fall Possession & 4 Exclusive Semen Opportunities!*



Here is an opportunity that doesn't come along often. The ability to get in on the ground floor of a red, Lim-Flex homozygous polled, outcross sire with huge numbers! This lot is brought to us by the progressive Magness Land & Cattle firm and esteemed Wulf Cattle program. Wulfs Emprize 2424E is sound, stout, deep bodied and poised to take the breed by storm. He was one of the top-selling bulls from the 2019 Wulf sale and anchor bull in the 2019 National Western Stock Show champion pen of bulls—it's easy to see why. Don't let this opportunity pass you by. This is your lone opportunity to invest in this elite A.I. sire. Contact any member of the sale team today to get placed on the list.

- 1A** 80 UNITS FOR \$5,000
- 1B** 40 UNITS FOR \$3,000
- 1C** 20 UNITS FOR \$1,750
- 1D** 10 UNITS FOR \$1,000

Lot 2

TASF GREY GOOSE

• BULL • HOMO POLLED • BLACK • TASF • APPLIED

CONSIGNED BY



BOONSBORO, MD

DHVO DEUCE 132R

**TASF CROWN ROYAL 960C ET**

TASF WHISKEY LULLABY 357W

GPFF BLAQUE RULON

AMY JO DHAN 20L

EXLR NASDAQ 380R

TMCK MISS THICK 37T

EXLR NEW GENERATION 071M

**TASF X-TASY 488X**

EXLR BLACK CAP 7117R

AUTO BLACK DAKOTA 129J

EXLR LUVLY 084F

LESF ASPHALT 9N

EXLR BLACKCAP 437K

EPDs	CED	BW	WW	YW	MK	CEM	SC	DC	YG	CW	RE	MB	\$MI
	6	3.9	73	109	15	3	0.7	3	-.60	20	.96	-.29	45

*Selling Full Possession after show career & Half Semen Interest*

What a true highlight for the second annual sale in Las Vegas! TASF Grey Goose 333G, a PUREBRED prodigal son of the ever popular, A.I. sire, TASF Crown Royal that not only has sired scores of national champions. but been one himself. As aforementioned, Crown Royal is responsible for siring some of the finest show cattle in the business over the last couple of years. Both bulls have gained much recognition in our breed and rightfully so. Visually, this young calf, TASF Grey Goose 333G, is solid from the ground up. He is massive in his foot size, extreme in his heaviness of bone and represents the perfect blend of thickness with the right amount of rib shape and volume. Come join us in Las Vegas and when looking for a new herd sire, don't even think about gambling. Just get this herd sire bought and bring attention to your program in a rather big way.



TASF CROWN ROYAL 960C ET



Lot 3

# AHCC DAKOTA THUNDER 363D

LIM-FLEX(50/41.6) • BULL • HOMO POLLED (T) • HOMO BLACK (T) • 2/11/2016 • AHCC 363D • LFM2109980

CONSIGNEE BY

HAGER **HC** CATTLE  
COMPANY

KARLSRUHE, ND

S A V ANGUS VALLEY 1867  
**AHCC ANGUS VALLEY 911B**  
LVLS 9066U

S A V IRON MOUNTAIN 8066  
S A V MAY 2397  
LVLS FARMER JOHN 7428P  
LVLS9066R

MAGS UR A ROBIN  
**AHCC MISS ROBIN A363**  
AHCC MISS GRIDMAKER W963

LH RODEMASTER 338R  
BOHI RED ROBIN 282R  
S GRID MAKER 7150  
AHCC MISS LOW RIDER T763

	CED	BW	WW	YW	MK	CEM	SC	DC	YG	CW	RE	MB	\$MI
EPDs	14	-0.5	71	116	23	9	0.7	17	-14	27	.30	.29	63



AHCC Dakota Thunder 363D has been admired by all who have seen him. Yet his most impressive achievements lie within his calf crops. With more than 152 progeny on file from 2018 and 2019, from both the Hager and esteemed Magness program, there is no guesswork with this sire. His progeny are deep sided, easy doing, production-oriented cattle built for today's mainstream market. Given his killer growth, impressive depth of body and fine carcass genetics, you may want to look twice at the knockout numerics displayed on this proven herd sire. The EPD profile on this homo black, homo polled, 50% Lim-Flex powerhouse ranks in the top 25% of the breed or better for 10 economically relevant traits. From an actual performance standpoint, he ratioed 108 at yearling and a whopping 177 ratio for UIMF with an adjusted measurement of 4.76. If you are looking for proven, curve bending birth to growth genetics that will also improve marbling, investing in this sire is an easy decision. Note, semen will be held off the open market for one year.

**3A** 10% INTEREST FOR \$3,000

**3B** 10% INTEREST FOR \$3,000

**3C** 10% INTEREST FOR \$3,000

**3D** 10% INTEREST FOR \$3,000

**3E** 10% INTEREST FOR \$3,000

# Lot 4 DEBV GLADIATOR 917G

PERCENTAGE(84/73.7) • BULL • HOMO POLLED (P2) • BLACK • 1/31/2019 • DEBV 917G • NXM2169000

CONSIGNEE BY



SILVER CITY, IA

CONSIGNEE BY



TREYNOR, IA

AHCC BARN BURNER B907  
**CELL ENVISION 7023E**  
 PBRS ZSA ZSA 246Z

AHCC WESTWIND W544  
 LVL5 9066U  
 TW FIRE N' ICE  
 PBRS ULL 854U

ALTER EGO  
**DEBV COPPER PENNY**  
 WLR PRADA

EF XCESSIVE FORCE  
 CJSJ TEQUILA SUNRISE 7003  
 MAGSWL USUAL SUSPECT 538U  
 AUTO REBECA 292S

EPDs	CED	BW	WW	YW	MK	CEM	SC	DC	YG	CW	RE	MB	\$MI
	11	2.2	86	131	15	7	1.1	16	-46	33	1.07	-27	50

*Selling 20 Exclusive Semen Packages!  
 15 Units For \$1,000*

Opportunity abounds. Here's your chance to get ahead of the game and purchase semen on an exciting, royally bred, 84% Limousin sire. Gladiator is sired by the now deceased and one of the hottest purebred bulls to advance the breed in years, CELL Envision. On the cow side of the equation, he is out of an exceptional Alter Ego x WLR Prada (MOE National Gold Medal Dam 2017 & 2018) future donor dam. Visually, Gladiator is great footed, soft middled, level made and still maintains a ton of natural stoutness. What's more, if you take a quick study from a numerics standpoint it's hard not to be impressed—he combines a high degree of growth, maternal, carcass weight with a more than adequate amount of marbling. Folks, Gladiator semen will only be available in these limited semen packages offered December 14! Note, semen will be held off the open market until spring of 2021. Don't miss this opportunity to be first in line for the next generation of high percentage Limousin genetics!



CELL ENVISION 7023E





# Elite Females

# Lot 5 AUTO DANA 265D ET

LIM-FLEX(54/49.2) • COW • HOMO POLLED (T) • HOMO BLACK (T) • 4/1/2016 • AUTO 265D • LFF2108356

CONSIGNEE BY



GIBBON, NE

MAGS WINSTON  
**MAGS AVIATOR**  
MAGS XTRA REST

BT CROSSOVER 758N  
MAGS STRAWBERRY  
DHVO DEUCE 132R  
MAGS UNREST

S A V BRAVE 8320  
**AUTO AJAY 206A**  
MAGS MANUELA

S A V MANDAN 5664  
S A V MAY 2397  
EXLR LIMITED EDITION 765J  
AUTO CITY NIGHTS 214H

	CED	BW	WW	YW	MK	CEM	SC	DC	YG	CW	RE	MB	\$MI
EPDs	10	1.2	64	98	13	6	0.6	13	-.20	36	.71	.18	57

*Selling 50% embryo interest and no possession*

It's not every day an opportunity of this distinction becomes available. This female represents a proven and predictable lineage that is exquisite for designing elite individuals. AUTO Dana 265D is a 54% Lim-Flex daughter of MAGS Aviator from the powerful donor at P Bar S Ranch, AUTO Ajay 206A. She is a daughter of SAV Brave and from the famous MAGS Manuela. AUTO Dana 265D is homozygous polled, homozygous black and is a powerhouse of a female. She is ideal in her foot size, structural soundness and design. She is solid in her number package and made as perfect as you could ever want one. She is nearly perfect in her lines, down her top and out of her rump. As you can imagine, she won the esteemed Denver Junior Show, but just as importantly, she represents a pedigree that is distinguished. The blending of MAGS Aviator with the MAGS Manuela daughter has created quite a female in AUTO Dana 265D. This female is flawless from every angle and is stunningly built from the ground up.



MAGS AVIATOR



Lot 6

EF ZYNGA 356Z

LIM-FLEX(50/44.1) • COW • HOMO POLLED (T) • BLACK • 2/29/2012 • ETHR 356Z • LFF2014372

BON VIEW DESIGN 208  
**TC TOTAL 410**  
 TC ERICA EILEEN 2047

B/R NEW DESIGN 036  
 BON VIEW ERICA 443  
 TWIN VALLEY PRECISION E161  
 TC ERICA EILEEN 5116

LVLS SECRET WEAPON 4408K  
**MAGS PRETTY CHRISTINE**  
 ROYAL DRL 108K

LVLS FARMER 4G  
 LVLS 408H  
 EXLR DAKOTA 353G  
 CANE RIDGE DUTCHESS 124D

CONSIGNED BY  
**PBAR S**  
 RANCH  
 SAND SPRINGS, OK

EPDs	CED	BW	WW	YW	MK	CEM	SC	DC	YG	CW	RE	MB	\$MI
	9	1.4	64	98	28	8	1.1	11	-36	36	.9	.22	60

*Selling 50% embryo interest and no possession*



This female is a portrait of femininity and absolutely unmatched in her ability to create some of the most intriguing creatures in the breed today. She is one of the hottest, most highly sought after females that you simply can't go wrong with. EF Zynga 356Z is a top Lim-Flex donor in the P Bar S Ranch program. This elite donor ranks in the top 1% of the breed for GEST, top 3% for \$MTI, top 4% for TM, top 5% for MB and top 10% for MK and CW. She scanned a 12.50 for REA and 5.11 for IMF. This big league donor has so many tremendous facets and we are proud that P Bar S Ranch is willing to share the genetics from her as a highlight to this sale.

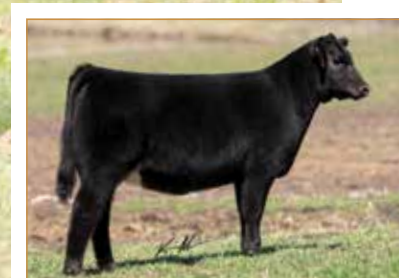

Daughter of Lot 6



PBRS FLOWER GIRL • Daughter of Lot 6



Lot 7

MAGS BETH ET

LIM-FLEX(56/50.5) • COW • HOMO POLLED (P2) • HOMO BLACK (P1) • 9/1/2014 • MAGS 9246B • LFF2071722

CONSIGNED BY



LEBANON, MO

MAGS WINSTON  
**MAGS ZODIAC**  
 MAGS XANTHOUS

BT CROSSOVER 758N  
 MAGS STRAWBERRY  
 DHVO DEUCE 132R  
 BOHI RHONDA 314R

KAJO RESPONDER 120R  
**MAGS THEATRICAL**  
 FINKS BEAUTY 373 1134 416

JCL LODESTAR 27L  
 KAJO SHERYL SWOOPS 11H  
 ALBERTA TRAVELER 416  
 FINKS BEAUTY 1134 7104FIX

EPDs	CED	BW	WW	YW	MK	CEM	SC	DC	YG	CW	RE	MB	\$MI
	10	2.1	78	133	18	4	0.8	11	-.08	51	.62	.39	69

*Selling Half Embryo Interest & No Possession*

This unique consignment epitomizes the crossroads of where phenotypic quality, huge numbers and genetic diversity meet. This amazing donor offers you the opportunity to invest in a top-of-the-line donor and some of the breed's freshest and best genetics. Note, this donor is none other than the dam of the popular A.I. sire that was syndicated, TNGC Empire—a sound footed, heavy muscled, stout featured individual who makes his residency in the Jones Brothers program! The donor female is MAGS Beth who has been admired by many for her flawless structural make up, body depth, huge marbling EPD and the fact she is a direct daughter of the prolific donor MAGS Theatrical. We feel this lot speaks for itself and represents the progressive direction of the Graven program.



MAGS THEATRICAL



Morris

TNGC EMPIRE • Son of MAGS Beth

Lot 8

# WFL GIGGLES ET

LIM-FLEX(50/44.9) • COW • HET POLLED (T) • HOMO BLACK (T) • 4/3/2019 • JJWI 962G • LFF2267518

CONSIGNED BY



WILDER FAMILY  
LIMOUSIN  
SNOOK, TX

DAMERON FIRST CLASS  
**COLBURN PRIMO 5153**  
SILVEIRAS SARAS DREAM 1339

EXG RS FIRST RATE S903 R3  
DAMERON NORTHERN MISS 311  
SILVEIRAS STYLE 9303  
EXG SARAS DREAM S609 R3

TMCK DURHAM WHEAT 6030X  
**RIVERSTONE CHARMED**  
HSF YOUR FANTASY

DHVO DEUCE 132R  
MAGS STRAWBERRY PIE  
MAGS WAR ADMIRAL  
HSF TINKERBELL

	CED	BW	WW	YW	MK	CEM	SC	DC	YG	CW	RE	MB	\$MI
EPDs	10	1.8	60	89	22	8	0.9	12	-.26	16	.64	.01	51

*Selling Full Possession & Half Embryo Interest*



This lot is a testament to the progressive direction the Wilder Family Limousin breeding program is headed and one that brings them great pride to offer December 14 in Las Vegas, Nevada! From the day this April-born open heifer hit the ground there was little doubt this electrifying female would be destined for big things. WFL Giggles is by the ever popular show heifer maker A.I. sire, Colburn Primo and out of the world-renowned donor and many time national champion, Riverstone Charmed. This major-league show-heifer prospect is as complete as you can make one—square hipped, big middled, elegant fronted and sound from the ground up. As the old saying goes, I'd rather own this one as try to beat her. Bid with confidence.



RIVERSTONE CHARMED

Lot 9

# AUTO GLORIA 229G ET

PUREBRED(87/77.4) • COW • HET POLLED (T) • HOMO BLACK (T) • 3/8/2019 • AUTO 229G • NPF2167854

CONSIGNED BY



SPRINGFIELD, MO

TMCK DURHAM WHEAT 6030X  
**RIVERSTONE CROWN ROYAL**  
 HSF YOUR FANTASY

DHVO DEUCE 132R  
 MAGS STRAWBERRY PIE  
 MAGS WAR ADMIRAL  
 HSF TINKERBELL

LESF ASPHALT 9N  
**AUTO REBECA 292S**  
 EXLR REBECA 1019P

GPFF BLAQUE RULON  
 GPFF EXTRA SWEET ELITE  
 BR MIDLAND  
 EXLR REBECA 614H

	CED	BW	WW	YW	MK	CEM	SC	DC	YG	CW	RE	MB	\$MI
EPDs	11	1.0	58	85	23	6	0.9	10	-48	9	.66	-40	37

Bask in all that is 'Gloria'. AUTO Gloria is impressive all the way around. Her sire, Riverstone Crown Royal, is siring cattle that demand judges' attention across the country and the type of cattle production-oriented cattlemen desire. Her dam is none other than the unparalleled AUTO Rebeca 292S donor female. Rebeca has generated her fair share of sale toppers and show ring winners, writing chapters of Limousin history. Study this female and you will see from the ground up she is pure style and class. She comes to you in a feminine, homozygous black and heterozygous polled package that deserves your attention! With royal genetics like this gal has, she's sure to create some incredible creatures in the future.



AUTO REBECA 292S



Morris

Lot **10**

**AUTO FILLY 442F ET**

LIM-FLEX(57/51.8) • COW • HET POLLED (T) • HOMO BLACK (T) • 11/22/2018 • AUTO 442F • LFF2160817

CONSIGNED BY



SPRINGFIELD, MO

MAGS AVIATOR  
**CJSL CREED 5042C**  
CJSL 2090Z

MAGS WINSTON  
MAGS XTRA REST  
MAGS XUKALANI  
MAGS XULEMA

LH XPRESS FREIGHT 136X  
**DHIL LUVLY 5023C**  
EXLR LUVLY 024X

LH RODEMASTER 338R  
KRVN NACHES 151N  
EXAR TITLELIST T011  
EXLR LUVLY 7127N

	CED	BW	WW	YW	MK	CEM	SC	DC	YG	CW	RE	MB	\$MI
EPDs	12	2.0	70	111	19	7	0.6	12	-.33	32	.93	.24	63



WHOA! This little Filly will stop you in your tracks. Check out her sweeping rib cage and how nicely she ties into her rear quarter. This little lady packs a lot of look and substance into a sound package with a numerical profile that has six economically valued traits ranking in the top 25% or better. You want a heifer to take out on the road? Well this fall yearling will strike the right pose on the tan bark to gain the attention of the most astute judge. After her show career, she carries that broody look to make her one of your front-pasture females. She is sired by CJSL Creed 5042C, the MAGS Aviator son who topped the 2016 Linhart sale. Her dam, DHIL Luvly 5023C, is a young female who is producing nicely and traces back to the great EXLR Luvly 084F donor. She was the Grand Champion Lim-Flex Cow-Calf Pair at the 2017 National Junior Limousin Show.



CJSL CREED 5042C

Lot **11** **LVLS GLAMOROUS 6261G**

LIM-FLEX(54/49.1) • COW • DBL POLLED • HOMO BLACK (P2) • 2/1/2019 • LVLS 6261G • LFF2173060

CONSIGNEE BY

**LVLS / LV**

CRESTON, NE

MAGS WINSTON  
**MAGS AVIATOR**  
MAGS XTRA REST

BT CROSSOVER 758N  
MAGS STRAWBERRY  
DHVO DEUCE 132R  
MAGS UNREST

DAMERON C-5 AMERICAN CLASSIC  
**ADLL 6261D ET**  
EF YADDA YADDA 809Y

EXG RS FIRST RATE S903 R3  
DAMERON NORTHERN MISS 311  
DHVO DEUCE 132R  
MAGS RUFFLES

EPDs	CED	BW	WW	YW	MK	CEM	SC	DC	YG	CW	RE	MB	\$MI
	16	-0.9	62	96	22	11	0.4	14	-.23	34	.76	.01	51

G-L-A-M-O-R-O-U-S. LVLS Glamorous 6261G is all that and so much more. She is a stunning daughter of MAGS Aviator. This heifer is stunning on the profile, athletic in her movement and powerfully designed. She ranks in the top 10% of the breed for birth weight and is homozygous black and double polled. Talk about functionality and predictability!



MAGS AVIATOR



Lot 12

LVLS GORGIOUS 913G

LIM-FLEX(51/46.3) • COW • HOMO POLLED (P1) • DBL BLACK • 1/5/2019 • LVLS 913G • LFF2201410

CONSIGNED BY

LVLS / LV

CRESTON, NE

MAGS AVIATOR  
CJSL CREED 5042C  
CJSL 2090Z

MAGS WINSTON  
MAGS XTRA REST  
MAGS XUKALANI  
MAGS XULEMA

COLEMAN ALLIANCE 6156  
HC DYNASTY 913  
HC DYNASTY 709

SITZ ALLIANCE 6595  
SITZ EVERELDA ENTENSE4789  
HC POLLED DYNASTY 417A  
HC BLACK DYNASTY 472

EPDs	CED	BW	WW	YW	MK	CEM	SC	DC	YG	CW	RE	MB	\$MI
	12	1.3	69	109	22	8	0.8	12	-.21	24	.69	.21	60



LVLS Gorgous 913G is a daughter of CJSL Creed 5042C. Creed is the performance-oriented, highly impressive son of MAGS Aviator. This female combines exceptional growth and balance with a flawless structure that will take any operation to the next level in terms of functional genetics. She ranks in the top 15% for marbling and is homozygous polled and double black.



CJSL CREED 5042C

Lot **13** **LVLS GARDEN OF EVE 308G**  
 LIM-FLEX(57/51.2) • COW • DBL POLLED • HOMO BLACK (P3) • 1/19/2019 • LVLS 308G • LFF2173051

CONSIGNED BY



CRESTON, NE

MAGS WINSTON  
**MAGS AVIATOR**  
 MAGS XTRA REST

BT CROSSOVER 758N  
 MAGS STRAWBERRY  
 DHVO DEUCE 132R  
 MAGS UNREST

MAGS XUKALANI  
**SALT CRK ALANI 308A**  
 HBRL YELLOW GEM 108Y

RITO 112 OF 2536 RITO 616  
 MAGS UKALANI  
 DHVO DEUCE 132R  
 WLR WILONA 625W

EPDs	CED	BW	WW	YW	MK	CEM	SC	DC	YG	CW	RE	MB	\$MI
	15	-0.5	66	98	19	9	0.7	14	-.29	28	.73	.04	54

Another MAGS Aviator daughter that deserves your full attention. LVLS Garden of Eden 308G has some of the breed's most highly coveted genetics behind her. This female's dam is SALT CRK Alani 308A, who is out of the great MAGS Xukalani bull. She has the power, the look and the genetic profile to produce at a high level. She ranks in the top 15% for birthweight and is homozygous black and double polled.



MAGS AVIATOR



Lot 14

LVLS GRADE ONE FEVER 193G

LIM-FLEX(56/50.3) • COW • DBL POLLED • DBL BLACK • 1/12/2019 • LVLS 193G • LFF2201375

CONSIGNED BY

LVLS / LV

CRESTON, NE

MAGS XYLOID  
**ELCX CABIN FEVER 273 C**  
 AUTO POEM 273Y

DHVO DEUCE 132R  
 BOHI RHONDA 314R  
 S A V BISMARCK 5682  
 MAGS PHANTOMS PRIZE

J BAR 7 RANGER G 3145  
**KRVN RASSLYN 193R**  
 WL LIBBY 75L

RANGER G 1720  
 E F LADY BLACKBIRD 808  
 MAGS JUMANJI  
 JCL MARGARETE

EPDs	CED	BW	WW	YW	MK	CEM	SC	DC	YG	CW	RE	MB	\$MI
	10	1.9	58	92	22	7	0.9	12	-.27	16	.47	.00	50



We're heating things up now! When you get your eyes on this female she's sure to give you a quick rush of a 'fever' she's that impressive. LVLS Grade One Fever 193G is a daughter of ELCX Cabin Fever 273C. This female's dam is KRVN Rasslyn 193R who goes back to a daughter of J Bar 7 Ranger 3145, back to a daughter of MAGS Jumanji. We believe this one has all the pieces to be a big time donor in the near future. She stands on a near perfect structure, is long and level in her spine and extended through her front one third. She is double black and double polled.



AUTO POEM 273Y



Lot **15** **WFL GUESS**

LIM-FLEX(65/59.9) • COW • POLLED • RED • 5/6/2019 • JYCW 954G • LFF2174243

CONSIGNED BY



WILDER FAMILY  
LIMOUSIN  
SNOOK, TX

RLBH AIR FORCE ONE  
**WFL DEANDRE 617D**  
L7 RUBY 624S

EF XCESSIVE FORCE  
EF YAFFA 821Y  
GPFF BLAQUE RULON  
MISS L7 647F

S A V BISMARCK 5682  
**CELL 5361C ET**  
AUTO TOOTSIE POP 2272T

G A R GRID MAKER  
S A V ABIGALE 0451  
DHVO DEUCE 132R  
EXLR MOLLY 7103K

	CED	BW	WW	YW	MK	CEM	SC	DC	YG	CW	RE	MB	\$MI
EPDs	10	1.0	62	91	20	7	1.0	10	-40	18	.81	-.09	49

RED alert! Take a study on this red, May-born open heifer who has the flash and style to hold her own in extreme competition and outcross pedigree to go on to produce the next generation of Limousin royalty. Visually, this female is great fronted, bold in her rib shape and ultra square hiped! What's more, if you like extra gentle cattle and have a young person looking for a positive experience, be sure to consider this one sale day.



RLBH AIR FORCE ONE



Lot 16

LVLS GALA 127G

RED ANGUS • COW • POLLED • RED • 1/2/2019 • LVLS 127G • RAAA4174042

CONSIGNEE BY

LVLS / LV

CRESTON, NE

SIX MILE GAME FACE 164Y  
**SIX MILE TAURUS 519A**  
 RED SIX MILE SHAWNEE 116T

VGW GAME PLAN 816  
 RED SIX MILE LAKOTO 35W  
 5L NORSEMAN KING 2291  
 RED CROWFOOT SHAWNEE 9124J

RED LAZYM COWBOY CUT 26U  
**MAJESTIC PEEK A BOO B127**  
 SLGN PEEKS

RED LAZY MC STOUT 30S  
 RED LAZY MC STAR 185M  
 SLGN SOLUTION 66S  
 MEADO-WEST PEEK-A-BOO

	HB	GM	CED	BW	WW	YW	MK	CEM	YG	CW	RE	MB	FAT
EPDs	143	46	11	0.5	56	87	22	6	.12	18	-.08	.28	.02



Boy does this gal have the phenotype and the genotype of an incredibly elite red. LVLS Gala 127G is bred about as elite as females come today. She is a daughter of the powerhouse Six Mile Taurus 519A bull and out of the Majestic Peek A Boo B127 donor. Six Mile Taurus is the bull that had everyone talking in Denver. He was the 2014 and 2016 National Western Grand Champion Red Angus bull. Majestic Peek A Boo B127 is a Cowboy Cut daughter from a cow family so rich in history. LVLS Gal 127G is bold, dimensional and has a maternal sweep to her fore rib that so many of us admire. This is a female you can purchase with the utmost confidence and expect a very special outcome year after year.



MAJESTIC PEEK A BOO B127

# Lot 17 CFLX ROBINETTE 070E ET

LIM-FLEX(75/67.5) • COW • HOMO POLLED (T) • HOMO BLACK (T) • 8/29/2017 • CFLX 070E • LFF2146358

CONSIGNED BY

**KJS**  
Farms

CHATHAM, LA

BLACK DIAMOND  
**GPFF BLAQUE RULON**  
QUAIL RUN RAMONA BP

CANE RIDGE BLACK DRAK  
WULFS DIADEM 4260D  
LKCC TOMAHAWKS TOUCHDOWN  
AMBL FAVORITE GIRL 36W

CONNELY LEAD ON  
**BOHI RED ROBIN 282R**  
MAGS MANUELA

CONNELY LEADTIME  
ELIGENCE PLUS OF CONANGA  
EXLR LIMITED EDITION 765J  
AUTO CITY NIGHTS 214H

	CED	BW	WW	YW	MK	CEM	SC	DC	YG	CW	RE	MB	\$MI
EPDs	8	1.5	59	89	24	6	0.8	9	-59	10	1.06	-13	48

*Safe bred. Due approximately 01.05.20 to RLBH Air Force One*

Lookout-here is an individual we can't say enough about. This is a female you can count on not only for superior genetics and great maternal potential, but for her stylish and powerful design. CFLX Robinette 070E is a homozygous black and homozygous polled daughter of the famous GPFF Blaque Rulon and from the legendary BOHI Red Robin 282R female. Red Robin 282R is the phenomenal daughter of MAGS Manuela. This female has a stacked pedigree that is second-to-none. We love how athletic she is in her movement and her functional design. Picturesque is how we like to describe this Robinette female- she's just a powerhouse of a female that has that elite donor look we all desire.



BOHI RED ROBIN 282R



Lot 18

SSTO FANCY NANCY 8829F

LIM-FLEX(50/45) • COW • HOMO POLLED (T) • HOMO BLACK (T) • 3/14/2018 • SSTO 8829F • LFF2149806

CONSIGNED BY

Stowers

BRIDGEPORT, TX

MAGS Y-AXIS  
**MAGS BRONSON**  
 MAGS RAPHAELA

TC ABERDEEN 759  
 MAGS UAHUKA  
 SUMMITCRESTHIGHPRIME 0H29  
 MAGS LADY ACE

EXAR CLASSEN 1422B  
**PBRs CLASS ACT ET**  
 WLR RENDEZVOUS 050R

DAMERON FIRST CLASS  
 EXAR PRINCESS 2006  
 GPFF BLAQUE RULON  
 KEHG JULIET 10H

EPDs	CED	BW	WW	YW	MK	CEM	SC	DC	YG	CW	RE	MB	\$MI
	11	1.5	74	116	24	8	0.8	10	-39	24	1.00	.20	63

Al'd 6.07.19 to *CJSL Dauntless*, PE'd 6.26.19 – 8.12.19 to *SSTO Fury 8863F (HB/HP 50% son of Colburns Primo x Riverstone 50C)*



They don't come any 'fancier' than this gal right here! SSTO Fancy Nancy 8829F is not only an eye-catcher, she has quite the impressive spread of numbers backing her. She ranks in the top 15% of the breed for weaning weight, yearling weight and marbling. This female is sired by MAGS Bronson, a tremendous son of MAGS Y-Axis. Her dam is a daughter of the prominent Angus sire, EXAR Classen 1422B. We love how long-spined, big-bellied and smooth patterned this female is. This is the type of individual that can take any program to the next level with her elite pedigree, phenomenal design and number profile. She is homozygous black and homozygous polled.

# Lot 19 PBRS FIRST SUSPECT

LIM-FLEX(50/45.4) • COW • HOMO POLLED (T) • RED • 2/10/2018 • PBRS 847F • LFF2146273

CONSIGNED BY



FRANKTON, IN

MAGS SASQUATCH  
**MAGSWL USUAL SUSPECT 538U**  
 MAGS PHANTOMS PRIZE

EXLR NEW GENERATION 071M  
 MAGS FRUITFUL 487M  
 GPFF BLAQUE RULON  
 ALCM KOOL TUNES

RED NORTHLINE JESSE JAMES  
**CRSL CHAMPAGNE**  
 5L MARY 1263-1436

RED SVR GANGSTER 14S  
 RED NORTHLINE GAL 56S  
 5L NORSEMAN 1060-5103  
 5L MARY 287-1263

EPDs	CED	BW	WW	YW	MK	CEM	SC	DC	YG	CW	RE	MB	\$MI
	11	0.8	52	78	28	8		11	-.39	16	.73	.00	49

*Al'd 5/25/19 to KJHT Power Take Off  
 Retaining the right to flush at buyer's convenience and seller's expense.*

This multiple-time champion female for the Shuter family, PBRS First Suspect, is the result of blending the best Red Angus with the best purebred Limousin. This bred heifer is a prime example of this result. This female is sired by the Wies Limousin/Magness Land & Cattle Co. sire MAGSWL Usual Suspect. The Triple Crown winning bull continues to be the go to sire when looking for red, purebred Limousin genetics. He was mated to the purebred Red Angus female, CRSL Champagne, a daughter of Red Northline Jesse James. PBRS First Suspect is awesome from the ground up. She is massive in her foot size, heavy in her bone structure and deep bodied. She is massive in her rib shape and has so much capacity. We certainly love her through her head and neck. The bottom-line is, this is a genetic piece that promises to be an asset to your genetic arsenal for years to come.



Lot **20** CFLX BACARDI 079E ET

LIM-FLEX(50/43.7) • COW • HOMO POLLED (T) • HOMO BLACK (T) • 11/5/2017 • CFLX 079E • LFF2144153

CONSIGNED BY  
**KJS**  
Farms  
CHATHAM, LA

D A TRAVELER 004 703  
**EF XCESSIVE FORCE**  
CFLX MOLLYS IMAGE

S A V 8180 TRAVELER 004  
ROSEWOOD ERICA 5010  
DHVO DEUCE 132R  
JCL PEPPERMINT

COLEMAN PRODUCTION 608  
**PSRF ZAIDA 238**  
PSRF XCELLENT 038

GAR PRECISION 1680  
COLEMAN BLACKCAP 211  
EXLR NASDAQ 380R  
TASF ULRICA 238U

	CED	BW	WW	YW	MK	CEM	SC	DC	YG	CW	RE	MB	\$MI
EPDs	12	-0.6	61	92	15	8	1.2	13	-.12	28	.46	.13	54

Observed bred 07.20.19 to COLE Zone 89Z



CFLX Bacardi 079E is as jaw dropping as they come. She has the look and the lineage to hang with the best of them. This is one you have to appreciate for her smoothness of lines, depth of body and flexibility on the move. She is feminine in her front one third, extremely long and level in her spine and ties it all together in an elegant package. She's a daughter of the great EF Xcessive Force who goes back to Traveler 004 and out of a great Deuce show female. This female's dam, PSRF Zaida 238, is a stunning daughter of Coleman Production 608. You'll want this stunning female in your herd come calving time.



EF XCESSIVE FORCE

# Lot 21 SPRING CREEKS FREEZING RAIN

PERCENTAGE(81/72) • COW • HOMO POLLED (T) • RED • 2/6/2018 • BMAS 8011F • NXF2156273

CONSIGNED BY



WAUZEKA, WI

WULFS SIRLOIN 3172S  
**WULFS XCELLSIOR X252X**  
 WULFS MISSIVE 2258M

COLE WULF HUNT  
 WULFS NEGOTIABLE 3172N  
 LVLS POLLED BLACK JACK  
 WULFS FAITH 6501F

MAGS Y-AXIS  
**SPRING CREEKS DONE RIGHT**  
 CELL 4037B

TC ABERDEEN 759  
 MAGS UAHUKA  
 CJSJL WINDFALL 9072W  
 MAGS YOUR POLITE

EPDs	CED	BW	WW	YW	MK	CEM	SC	DC	YG	CW	RE	MB	\$MI
	15	-1.0	66	102	27	7	0.7	13	-0.73	17	1.24	-0.11	52

*Safe in calf to Hunt Credentials 37C. Approximately due 1/20/20.*

This exceptionally well-designed, homozygous polled, huge numbered red female is a truly unique buying opportunity. Stout best describes this big footed, free moving, deep bodied, square hipped female to a tee. On paper she's simply outstanding, excelling in many economically relevant traits. Worth noting, she is carrying the service by the widely popular and predictable HUNT Credentials 37C A.I. sire. This is a sure-fire donor female in the making and one that would be an asset to your genetic arsenal for years to come.



LOT 21



WULFS XCELLSIOR X252X

Lot  
**22**

**SSTO ECHO 756E ET**

LIM-FLEX(62/56.2) • COW • HOMO POLLED (P2) • HOMO BLACK (P1) • 10/4/2017 • SSTO 756E • LFF2155597

CONSIGNED BY

**Stowers**

BRIDGEPORT, TX

MAGS WINSTON  
**MAGS AVIATOR**  
MAGS XTRA REST

BT CROSSOVER 758N  
MAGS STRAWBERRY  
DHVO DEUCE 132R  
MAGS UNREST

LH U HAUL 135U  
**AUTO BLISS 265Y**  
WLR UGLY BETTY 432U

BASIN FRANCHISE P142  
EXLR DUCHESS 7129R  
MAGS SHYLLO  
JCL HEIDI 25

	CED	BW	WW	YW	MK	CEM	SC	DC	YG	CW	RE	MB	\$MI
EPDs	16	-0.3	59	97	23	10	0.3	18	-.29	46	1.1	.14	56

**LOT 22A—SSTO 9836G, LF 56%, Heifer, HomoP/HomoB, BD: 11/1/2019 (LFF2266893).**  
**Sired by: MAGS Dark Stars. BW: -0.3 WW: 65 YW: 105 MK: 23 MB: .21 \$MTI: 59**



SSTO Echo 756E is a beauty of a homozygous polled and homozygous black female. She ranks in the top 20% of the breed for birthweight and the top 25% for marbling. Wanna talk about an all-around female! She is a daughter of MAGS Aviator, the phenomenal MAGS Winston son that has taken the breed by storm. This female's dam, AUTO Bliss 265Y, is the notable donor owned by Lawrence Family Limousin, Coyote Hills Ranch, Lance Hall Cattle Co. and Diamond Hill Cattle Co. She is full of performance and carcass predictability and it is evident in her offspring. This female stands on an impressive structure that we appreciate for her functional design and powerful build. Multiple sire possibilities exist on the calf at side, testing information available sale day.



**AUTO BLISS 265Y**



# Lot 23 HBRL EXCLUSIVE JEWEL 7519E

LIM-FLEX(43/38.6) • COW • HOMO POLLED (P2) • HOMO BLACK (P3) • 8/19/2017 • HBRL 7519E • LFF2134218

CONSIGNED BY



SALLISAW, OK

EXAR UPSHOT 0562B  
**EXAR DENVER 2002B**  
 EXAR ROYAL LASS 1067

SITZ UPWARD 307R  
 EXAR BARBARA T020  
 EXAR 263C  
 BR ROYAL LASS 19-132

MAGS WAZOWSKI  
**HBRL COCO 575C ET**  
 AUTO EXCEPTIONAL 282S

DHVO DEUCE 132R  
 BOHI RED ROBIN 282R  
 JCL LODESTAR 27L  
 MINE PLD EXCEPTIONAL 981E

EPDs	CED	BW	WW	YW	MK	CEM	SC	DC	YG	CW	RE	MB	\$MI
	12	2.1	82	133	29	9	1.2	11	-.14	44	.79	.37	70

**LOT 23A—SEVO 519G, LF 48% Bull, HomoP/DB, BD: 8/20/2019 (LFM2266858).**  
 Sired by: CJSL CREED 5042C. BW: 1.4 BW: 76 YW: 124 MK: 25 MB: .83 \$MTI: 69

### Sells bred to PBRS Bootlegger

Here is the ultimate source of power amongst this offering. When we describe an elite numbered individual, this is what we talk about. HBRL Exclusive Jewel 7519E is the homozygous black and homozygous polled daughter of EXAR Denver 2002B. She ranks in the top 3% of the breed for yearling weight and the top 4% for weaning weight, milk and marbling. Her dam is HBRL Coco 575C ET- the intriguing daughter of MAGS Wazowski from the immaculate AUTO Exceptional 282S female. If you're looking for a female that can do it all, this is the one for you.



EXAR DENVER 2002B





Picks

# Lot 24 PICK OF 4 SPRING BORN CALVES

47% LIM-FLEX • DBL POLLED • DBL BLACK

CONSIGNED BY  
**LINHART  
LIMOUSIN**

LEON, IA

S A V HARVESTOR 0338  
**SSTO BEST BET 456B ET**  
ELCX TWILIGHT 114X

S A V HERITAGE 6295  
S A V EMBLYNETTE 7749  
DHVO DEUCE 132R  
DFLC HBHPC 15

SILVEIRAS STYLE 9303  
**LLJB ABSOLUTE STYLE 3056A**  
MAGS WASSAIL

GAMBLES HOT ROD  
SILVEIRAS ELBA 2520  
DHVO DEUCE 132R  
MAGS MANDA

EPDs	CED	BW	WW	YW	MK	CEM	SC	DC	YG	CW	RE	MB	\$MI
	12	1.6	73	118	22	7	1.1	11	-.03	37	.40	.42	68

*Selling Pick Of Four Spring Born Flushmate Sisters*

Folks, here's your chance to be the judge! Study this rare opportunity brought to us by the progressive Linhart Limousin program to take your pick of this big time mating. The breeding combinations at hand boasts some of the most proven and desirable genetics that have excelled both in production and in the show ring at the national level. The A.I. sire featured in this lot, SSTO Best Bet, represents a combination of exceptional phenotype, mainstream numerics and marketability. The prolific donor dam is the many times champion, LLJB Absolute Style 3056A. Over the years she has produced more than 50 calves, generated north of \$500,000 in six years and is known for eye-appealing progeny that excel in terms of structural integrity. December 14 don't miss your chance to take your pick of this elite mating and invest in top flight genetics from a reputation program.



SSTO BEST BET 456B



LLJB ABSOLUTE STYLE 3056A

Lot **25A**

**JBFI CHANEL**

PUREBRED(87/77.9) • COW • HOMO POLLED • BLACK • 9/1/2019 • JBFI • APPLIED

CONSIGNED BY  
**JONES BROS.  
FARMS INC.**  
KNOB NOSTER, MO

MAGS SASQUATCH  
**MAGSWL USUAL SUSPECT 538U**  
MAGS PHANTOMS PRIZE

EXLR NEW GENERATION 071M  
MAGS FRUITFUL 487M  
GPFF BLAQUE RULON  
ALCM KOOL TUNES

LESF ASPHALT 9N  
**AUTO REBECA 292S**  
EXLR REBECA 1019P

GPFF BLAQUE RULON  
GPFF EXTRA SWEET ELITE  
BR MIDLAND  
EXLR REBECA 614H

	CED	BW	WW	YW	MK	CEM	SC	DC	YG	CW	RE	MB	\$MI
EPDs	10	2.1	65	98	23	6	0.5	8	-0.55	24	.89	.15	41

*Selling pick of 50% embryo interest in two full sisters*

One of the breed's all-time greatest matings ever created! The blending of the Triple Crown winning bull, MAGSWL Usual Suspect 538U, with the breed-leading donor, AUTO Rebeca 292S, has proven to be successful over the years. It has been said by many that Prada is one of the best females ever born. She is a two-time National MOE Gold Medal dam. AUTO Usually Yours is a past top show female for Pinegar Limousin who dominated countless shows herself.



MAGSWL USUAL SUSPECT 538U



AUTO REBECA 292S

Lot **25B** **JBFI ESTÉE**

PUREBRED(87/77.9) • COW • HOMO POLLED • BLACK • 9/3/2019 • JBFI • APPLIED

MAGS SASQUATCH  
**MAGSWL USUAL SUSPECT 538U**  
 MAGS PHANTOMS PRIZE

EXLR NEW GENERATION 071M  
 MAGS FRUITFUL 487M  
 GPFF BLAQUE RULON  
 ALCM KOOL TUNES

LESF ASPHALT 9N  
**AUTO REBECA 292S**  
 EXLR REBECA 1019P

GPFF BLAQUE RULON  
 GPFF EXTRA SWEET ELITE  
 BR MIDLAND  
 EXLR REBECA 614H

EPDs	CED	BW	WW	YW	MK	CEM	SC	DC	YG	CW	RE	MB	\$MI
	10	2.1	65	98	23	6	0.5	8	-55	24	.89	.15	41

CONSIGNED BY  
**JONES BROS.  
 FARMS INC.**  
 KNOB NOSTER, MO



WRL PRADA • Full Sib to Lots 25A & 25B



AUTO USUALLY YOURS • Full Sib to Lots 25A & 25B



SHSK FERGY • Prada daughter

Lot **26A**

**CFLX ROBIE 765E ET**

LIM-FLEX(50/44.9) • COW • HET POLLED (T) • HOMO BLACK (T) • 12/9/2017 • CFLX 765E • LFF2149450

CONSIGNED BY



MADISONVILLE, TX

DHVO DEUCE 132R  
**TASF BELIEVE 854B**  
CHERRY KNOLL ELSA 8014

GPFF BLAQUE RULON  
AMY JO DHAN 20L  
H S A F BANDO 1961  
ELSA OF CONANGA 868 1112

CONNELLY LEAD ON  
**BOHI RED ROBIN 282R**  
MAGS MANUELA

CONNELLY LEADTIME  
ELIGENCE PLUS OF CONANGA  
EXLR LIMITED EDITION 765J  
AUTO CITY NIGHTS 214H

	CED	BW	WW	YW	MK	CEM	SC	DC	YG	CW	RE	MB	\$MI
EPDs	7	2.4	68	105	27	4	1.1	14	-32	31	.82	.11	57

*Due approximately 02.03.20 to RLBH Air Force One*

CFLX Robie 765E is a homozygous black, heterozygous polled female that will catch your eye. She is a daughter of TASF Believe 854B, a DHVO Deuce son out of a great Cherry Knoll female. Her dam is the one and only BOHI Red Robin 282R female that will go down in history as the breed's very first Lim-Flex champion. She is the dam of the noteworthy MAGS Wazowski and MAGS Ur A Robin. CFLX Robie 765E has the substance of bone, center body capacity and muscle shape to impress anyone that lays eyes on her. She ranks in the top 10% for milk.



**BOHI RED ROBIN 282R**

### Lot 26<sub>B</sub> CFLX ROBINETTE 752E

LIM-FLEX(75/67.6) • COW • HOMO POLLED (T) • HOMO BLACK (T) • 10/30/2017 • CFLX 752E • LFF2146355

CONSIGNED BY



MADISONVILLE, TX

VUKR WONDER BULL 2  
**SENNETT WONDERFUL 857U**  
EXLR EILEEN 755M

EXLR MODERATOR 053M  
VUKR MISS BRADY  
EXLR RIGHT ON TIME 106J  
EXLR EILEEN 912J

GPFF BLAQUE RULON  
**CFLX ROBINETTE 286A**  
BOHI RED ROBIN 282R

BLACK DIAMOND  
QUAIL RUN RAMONA BP  
CONNELY LEAD ON  
MAGS MANUELA

EPDs	CED	BW	WW	YW	MK	CEM	SC	DC	YG	CW	RE	MB	\$MI
8	1.5	56	80	24	4	0.7	9	-.55	5	.84	-.21	44	

*Due approximately 03.14.20 to RLBH Air Force One*

CFLX Robinette 752E is super soft-middled, long and flexible in her skeleton and one that you can't help but fall in love with on the move. She is a homozygous black, homozygous polled daughter of Sennett Wonderful 857U, the proven herd sire in the Council breeding program. This female is a sure-fire donor in the making and one we are confident will be a tremendous asset to any program.

### Lot 26<sub>C</sub> CFLX ROBIN 754E ET

LIM-FLEX(75/67.5) • COW • HOMO POLLED (T) • HOMO BLACK (T) • 10/14/2017 • CFLX 754E • LFF2146351

CONSIGNED BY



MADISONVILLE, TX

BLACK DIAMOND  
**GPFF BLAQUE RULON**  
QUAIL RUN RAMONA BP

CANE RIDGE BLACK DRAK  
WULFS DIADEM 4260D  
LKCC TOMAHAWKS TOUCHDOWN  
AMBL FAVORITE GIRL 36W

CONNELY LEAD ON  
**BOHI RED ROBIN 282R**  
MAGS MANUELA

CONNELY LEADTIME  
ELIGENCE PLUS OF CONANGA  
EXLR LIMITED EDITION 765J  
AUTO CITY NIGHTS 214H

EPDs	CED	BW	WW	YW	MK	CEM	SC	DC	YG	CW	RE	MB	\$MI
8	1.5	59	89	24	6	0.8	9	-.59	10	1.06	-.13	48	

*Due approximately 02.03.20 to RLBH Air Force One*

CFLX Robin 754E is a homozygous black, homozygous polled daughter of the legendary GPFF Blaque Rulon. She is sound on all four, beautifully designed and built to produce great ones! This female's lineage and her lines are both indicative of a bright future in the ring and in production.

### Lot 26<sub>D</sub> CFLX ROBIN 751E ET

LIM-FLEX(75/67.5) • COW • HET POLLED (T) • HOMO BLACK (T) • 10/13/2017 • CFLX 751E • LFF2146354

CONSIGNED BY



MADISONVILLE, TX

BLACK DIAMOND  
**GPFF BLAQUE RULON**  
QUAIL RUN RAMONA BP

CANE RIDGE BLACK DRAK  
WULFS DIADEM 4260D  
LKCC TOMAHAWKS TOUCHDOWN  
AMBL FAVORITE GIRL 36W

CONNELY LEAD ON  
**BOHI RED ROBIN 282R**  
MAGS MANUELA

CONNELY LEADTIME  
ELIGENCE PLUS OF CONANGA  
EXLR LIMITED EDITION 765J  
AUTO CITY NIGHTS 214H

EPDs	CED	BW	WW	YW	MK	CEM	SC	DC	YG	CW	RE	MB	\$MI
8	1.5	59	89	24	6	0.8	9	-.59	10	1.06	-.13	48	

*Sells safe bred 100 days to RLBH Air Force One*

CFLX Robin 751E is living up to everything her momma gave her. BOHI Red Robin produces individuals with such elite lineage characteristics and when she's mated with GPFF Blaque Rulon, we think it's quite the royal pedigree! This is a stand out female in our minds and we're confident the possibilities are endless when she goes into production. She's easy on the eye, fresh in her appearance and sound as a cat.

Lot 27

PICK OF 2019 OR 2020 OPEN HEIFER CALVES

*Selling Pick Of The 2019 or 2020 Open Heifer Calves*

We proudly place on offer pick of our entire 2019 or 2020 spring born Limousin & Lim-Flex heifer calves. This rare pick is coming from one of the largest Limousin firms residing in the northern the United States. Found in the 2019 and to be born 2020 spring heifer calf crop is more than 200+ females that feature leading Limousin & Lim-Flex genetics that combine both numerical superiority and desirable phenotype. The usage of breed-leading genetics that carry an emphasis on traits such as birth, weaning, yearling and marbling are evident in this elite group of replacements. Folks, this marks one of the few times in the existence of the Coleman program which spans across five decades that an exclusive pick of the herd is being placed on offer for your appraisal. Bid with confidence. For more detailed information, contact Coleman Limousin direct.

Coleman *Limousin* Ranch





Lot 28

PICK OF 2019 OPEN OR SPRING BRED HEIFERS

*Selling Pick Of The 2019 Open or Spring Bred Heifers.*

Rare opportunity abounds! This pick of the 2018 spring bred heifers or pick of the 2019 born opens is coming from one of the most respected and leading Limousin firms north of I-70, Wieczorek Limousin. The list of elite sires that have been raised over the years wearing the WZRK prefix is simply remarkable and for only the fourth time ever, this program is offering pick of their female counterparts. Found in these respective groups are numerous donor prospects featuring leading Limousin genetics and females that combine both numerical superiority and desirable phenotype. Folks, here's a rare opportunity to invest in a leading female backed by a program that's been breeding elite seedstock for five decades. Bid with confidence.

QUALITY WITHOUT COMPROMISE

**WIECZOREK**  
**LIMOUSIN**

Lot  
**29**

## PICK OF 2019 SPRING BRED HEIFERS

*Selling Pick Of The 2019 Spring Bred Heifers*

This pick of the entire 2019 spring bred heifers is coming from the heart of the robust Hunt Limousin spring calving program which is one of the largest in the business today. The list of breed impacting genetics Hunt Limousin has infused into their program is long because of their industry first approach and it's with confidence that a matron worthy of the "donor" moniker exists in this very group. Found specifically in the 2019 spring bred heifer pen is approximately 150 females by many of the breed's most elite A.I. sires. Worth noting, this marks the first time in the existence of the Hunt program, which spans five decades, that an exclusive pick of the herd is being placed on offer for your appraisal. That said, the combination of this group's genetic diversity and high quality all but secures your chance of finding numerous prospect donor females to sort through. Bid with confidence. For more detailed information contact Hunt Limousin direct.

CONSIGNEE BY



OXFORD, NE



# Pregnancies & Flushes



**Lot 30 HEIFER PREGNANCY**  
 77% PERCENTAGE • HOMO POLLED • HOMO BLACK

CONSIGNED BY  
**KJS Farms**  
 CHATHAM, LA

DHVO DEUCE 132R  
**TASF CROWN ROYAL 960C ET**  
 TASF WHISKEY LULLABY 357W

GPFF BLAQUE RULON  
 AMY JO DHAN 20L  
 EXLR NASDAQ 380R  
 TMCK MISS THICK 37T

MAGS AVIATOR  
**AUTO DANA 265D ET**  
 AUTO AJAY 206A

MAGS WINSTON  
 MAGS XTRA REST  
 S A V BRAVE 8320  
 MAGS MANUELA

	CED	BW	WW	YW	MK	CEM	SC	DC	YG	CW	RE	MB	\$MI
SIRE	4	4.5	88	128	16	2	1.2	4	-.69	27	1.38	-.47	45
DAM	10	1.2	64	98	13	6	0.6	13	-.20	36	.71	.18	57

*Due 2.16.20*

We couldn't think of a better mating than this one. This is a rare opportunity you can be a part of come sale day. TASF Crown Royal was the 2017 Denver Champion bull. His calves have shown the massive power and flashiness that made him a standout. AUTO Dana 265D is the top-notch producing daughter of MAGS Aviator and from the great P Bar S donor, AUTO Ajay 206A. She is the culmination of an elite pedigree that doesn't come available very often. A mating like this one will make you stop dead in your tracks.



TASF CROWN ROYAL 960C ET



AUTO DANA 265D ET

CONSIGNED BY

**LINHART  
LIMOUSIN**

LEON, LA

*Selling Choice On The Designer Flush with the guarantee of 6 embryos, max of 10 at buyer's expense.*

Study this amazing genetic feature! This is your opportunity and first ever opportunity to obtain genetics by this exceptional Lim-Flex female that's presented straight from the heart of the long running Linhart Limousin program. Many daughters of Walkin have been top sellers through the years at the Linhart production sale where their combination of quality, rib shape, muscle pattern and structural integrity sent the buying crowd into a frenzy. She is a direct daughter of the ever-popular donor, BOHI Red Robin, who is leaving as lasting legacy and immeasurable impact upon the breed to say the least. Bid with confidence December 14.



MAGS WALKIN

lot  
**31A**

### CREED x WALKIN

64% LIM-FLEX • DBL POLLED • HOMO BLACK

MAGS AVIATOR  
**CJSL CREED 5042C**  
CJSL 2090Z

MAGS WINSTON  
MAGS XTRA REST  
MAGS XUKALANI  
MAGS XULEMA

DHVO DEUCE 132R  
**MAGS WALKIN**  
BOHI RED ROBIN 282R

GPFF BLAQUE RULON  
AMY JO DHAN 20L  
CONNEALY LEAD ON  
MAGS MANUELA

	CED	BW	WW	YW	MK	CEM	SC	DC	YG	CW	RE	MB	\$MI
SIRE	17	0.0	71	116	18	10	0.4	12	-19	27	.87	.44	69
DAM	7	2.1	68	102	30	3	1.2	15	-55	24	1.16	-.22	47



CJSL CREED 5042C

lot  
**31B**

### CABLE x WALKIN

63% LIM-FLEX • DBL POLLED • HOMO BLACK

MAGS APPLESEED  
**MAGS CABLE**  
MAGS ZEQUIN

RITO 6EM3 OF 4L1 EMBLAZON  
MAGS WAY TO SHINE  
BOHI TOP DOLLAR 7144T  
WERNER RITA 118

DHVO DEUCE 132R  
**MAGS WALKIN**  
BOHI RED ROBIN 282R

GPFF BLAQUE RULON  
AMY JO DHAN 20L  
CONNEALY LEAD ON  
MAGS MANUELA

	CED	BW	WW	YW	MK	CEM	SC	DC	YG	CW	RE	MB	\$MI
SIRE	15	0.7	78	119	14	9	1.5	11	-17	53	.89	.43	71
DAM	7	2.1	68	102	30	3	1.2	15	-55	24	1.16	-.22	47



MAGS CABLE

lot  
**31C**

### DATA BANK x WALKIN

78% PERCENTAGE • DBL POLLED • HOMO BLACK

MAGS ANCHOR  
**CJSL DATA BANK 6124D ET**  
AUTO CARMINDA 656S

LH WAR HERO 195W  
MGS XIPHOPAGOUS  
JCL LODESTAR 27L  
AUTO CARMINDA 872P

DHVO DEUCE 132R  
**MAGS WALKIN**  
BOHI RED ROBIN 282R

GPFF BLAQUE RULON  
AMY JO DHAN 20L  
CONNEALY LEAD ON  
MAGS MANUELA

	CED	BW	WW	YW	MK	CEM	SC	DC	YG	CW	RE	MB	\$MI
SIRE	12	0.7	77	122	14	6	0.4	14	-43	25	.73	-.09	54
DAM	7	2.1	68	102	30	3	1.2	15	-55	24	1.16	-.22	47



CJSL DATA BANK 6124D ET

lot  
**31D**

### BULL OF BUYER'S CHOICE x WALKIN

Lot  
**32**

## DESIGNER FLUSH

*Selling Choice On The Designer Flush with the guarantee of 6 embryos at seller's expense.*

CONSIGNEE BY

**Lake Side**  
Limousin Ranch

IONIA, MO

Folks, here is a lot of rare, genetic diversity and the first opportunity to gain genetics by MAGS Daystar! The donor on hand is the dam of the 2019 National Western Stock Show Grand Champion Bull, MAGS Firestone. This donor female not only produced the \$50,000+ national champion, but she also boasts breed leading numerics. Study her growth traits which rank in the top 1% of the breed coupled with a total maternal figure in the top 5%. That in mind, the combination of Daystar's phenotype, proven production record, elite numerics when blended with these four sires promises electrifying results. Worth noting, the resulting mating of the A lot would be full siblings to MAGS Firestone; the B lot is by the high marbling and syndicated Federal Reserve bull that topped Magness's 2019 Loma sale; the C lot is by the famous SAV bull that set the world record in 2018; and the D lot is by the \$900,000 Montana record-selling bull that traces to the legendary Donna cow family, Coleman Bravo. Invest with confidence.



MAGS FIRESTONE • Son of MAGS Daystar



MAGS DAYSTAR

Morris

### lot 32A APPLE JACK x DAYSTAR

56% LIM-FLEX • DBL POLLED • DBL BLACK

MAGS XUKALANI  
**MAGS APPLE JACK**  
WLR UGLY BETTY 432U

RITO 112 OF 2536 RITO 616  
MAGS UKALANI  
MAGS SHYLLO  
JCL HEIDI 2S

MAGS ZODIAC  
**MAGS DAYSTAR**  
MAGS ACTION MOVE

MAGS WINSTON  
MAGS XANTHOUS  
LH RODEMASTER 338R  
MAGS XTRA MOVE

	CED	BW	WW	YW	MK	CEM	SC	DC	YG	CW	RE	MB	\$MI
SIRE	6	2.7	71	112	18	3	0.8	6	-28	31	.69	.11	58
DAM	11	2.3	84	144	20	5	0.5	16	-34	56	.96	-.17	52



MAGS APPLE JACK

### lot 32B FEDERAL RESERVE x DAYSTAR

53% LIM-FLEX • HOMO POLLED • HOMO BLACK

MAGS CABLE  
**MAGS FEDERAL RESERVE ET**  
CJSL 4357B ET

MAGS APPESEED  
MAGS ZEQUIN  
S A V HESSTON 2217  
AHCC XHIBIT THIS X045

MAGS ZODIAC  
**MAGS DAYSTAR**  
MAGS ACTION MOVE

MAGS WINSTON  
MAGS XANTHOUS  
LH RODEMASTER 338R  
MAGS XTRA MOVE

	CED	BW	WW	YW	MK	CEM	SC	DC	YG	CW	RE	MB	\$MI
SIRE	13	0.4	68	105	14	7	1.2	12	-.09	33	.52	.45	68
DAM	11	2.3	84	144	20	5	0.5	16	-34	56	.96	-.17	52



MAGS FEDERAL RESERVE ET

### lot 32C ELATION x DAYSTAR

28% LIM-FLEX • HOMO POLLED • HOMO BLACK

SINCLAIR EMULATION XXP  
**S A V ELATION 7899**  
S A V BLACKCAP MAY 1782

N BAR EMULATION EXT  
N BAR PRIMROSE Y3051  
RITO 707 OF IDEAL 3407 7075  
S A V MAY 2397

MAGS ZODIAC  
**MAGS DAYSTAR**  
MAGS ACTION MOVE

MAGS WINSTON  
MAGS XANTHOUS  
LH RODEMASTER 338R  
MAGS XTRA MOVE

	CED	BW	WW	YW	MK	CEM	SC	DC	YG	CW	RE	MB	\$MI
SIRE	3	-0.3	93	145	15	1		15	.37	105	.62	.83	85
DAM	11	2.3	84	144	20	5	0.5	16	-34	56	.96	-.17	52



S A V ELATION 7899

### lot 32D BRAVO x DAYSTAR

28% LIM-FLEX • HOMO POLLED • HOMO BLACK

COLEMAN CHARLO 0256  
**COLEMAN BRAVO 6313**  
COLEMAN DONNA 714

O C C PAXTON 730P  
BOHI ABIGALE 6014  
CONNEALY ONWARD  
COLEMAN DONNA 386

MAGS ZODIAC  
**MAGS DAYSTAR**  
MAGS ACTION MOVE

MAGS WINSTON  
MAGS XANTHOUS  
LH RODEMASTER 338R  
MAGS XTRA MOVE

	CED	BW	WW	YW	MK	CEM	SC	DC	YG	CW	RE	MB	\$MI
SIRE	24	-3.7	78	129	24	13	1.3	15	.18	30	.23	.46	69
DAM	11	2.3	84	144	20	5	0.5	16	-34	56	.96	-.17	52



COLEMAN BRAVO 6313

Lot **33**

**L7 YUMA 122Y**

PUREBRED(100/89.9) • COW • HOMO POLLED (T) • BLACK • 3/9/2011 • LSBL 122Y • NPF1984709

CONSIGNEE BY



PUKWANA, SD

LVLS SECRET WEAPON 4408K  
**CJSL WINDFALL 9072W**  
 CJ'S MS ARROWHEAD 456P

LVLS FARMER 4G  
 LVLS 408H  
 DVFC ARROWHEAD 1004J  
 CJ'S MAGDELINE 252M

GPFF BLAQUE RULON  
**MISS L7 418P**  
 MISS L7 003K

BLACK DIAMOND  
 QUAIL RUN RAMONA BP  
 TRAI DESERT STORM  
 NAOMI 439D

	CED	BW	WW	YW	MK	CEM	SC	DC	YG	CW	RE	MB	\$MI
EPDs	9	2.5	61	87	27	4	0.7	8	-.79	12	1.2	-.51	36

*Selling The Right To Flush with the guarantee of 6 embryos, max of 10 at buyer's expense to the bull of the buyer's choice.*



Birk

This exceptionally well designed, double homozygous, numerically solid donor is truly unique. Visually flawless best describes this big footed, free moving, sleek fronted, big bodied, square hipped female that has perfectly balanced conformation. If you're a proof's in the pudding type of program, this rare flush opportunity on Yuma is one to consider. She's been a staple in the historic Peterson's L7 Bar program where she's consistently produced stout made, sound legged, easy doing cattle that quite simply work! What's more, she offers a ton of breeding versatility because of her outcross lineage. Simply stated, this is a female that when mated to a sire of your choosing has the ability to add an elite breeding piece to your genetic arsenal. Bid with confidence.



L7 FIREFLY 848F • Daughter of L7 Yuma 122Y



Lot **34** **CYWD ZESTY 22Z**

LIM-FLEX(68/60.3) • COW • HET POLLED (T) • HET BLACK (T) • 3/24/2012 • CYWD 22Z • LFF2017288

CONSIGNEE BY



CHENOA, IL

GDAR GAME DAY 449  
**CYWD X GAMES 2X**  
 CYWD TIMELESS 41T

BOYD NEW DAY 8005  
 G D A R MISS WIX 474  
 EF MAIN STAY 541M  
 MAGS PERILS OF PAULINE

CARROUSELS NASDAQ  
**CYWD SUGAR N SPICE**  
 CYWD MISSY

AUTO BLACK DAKOTA 129J  
 CARROUSELS JAMAICA  
 DVFC ARROWHEAD 1004J  
 CYWD KATE 10K

EPDs	CED	BW	WW	YW	MK	CEM	SC	DC	YG	CW	RE	MB	\$MI
	12	-1.0	45	68	31	7	0.7	11	-.51	-1.00	.71	-.20	40

*Selling The Right To Flush with the guarantee of 5 embryos at seller's expense to the bull of the buyer's choice.*

From the heart of the Fosdick program is an opportunity to invest in genetics out of one of the breed's best purebred donor dams and former national champions—CYWD Zesty. This elite donor is a can't miss type of female that is big footed, relaxed in her pasterns, deep sided, level designed and boasts a perfectly constructed udder. The bottom-line is, here is a female you can mate many ways and the resulting offspring will result in genetically superior calves that project to be phenotypically exceptional. With confidence, invest in this right to flush.



Lot 35

PF FOREVER PRINCESS 9055

ANGUS • COW • POLLED • BLACK • 3/15/2019 • 9055 • AAA+19521197

CONSIGNEE BY



PVF INSIGHT 0129  
**PVF BLACKLIST 7077**  
PVF BLACKBIRD 3070

S A V BRILLIANCE 8077  
PVF MISSIE 790  
DAMERON FIRST CLASS  
AAL PVF BLACKBIRD 645

BR MIDLAND  
**LAZY H BAR FORVEVR LADY 5001**  
V A R FOREVER LADY 4304

TWIN VALLEY PRECISION E161  
BR ROYAL LASS 7036-19  
G D A R EXECUTIVE 727  
BLACKCAP LADY 384 G D A R

	CED	BW	WW	YW	MK	CEM	SC	DC	YG	CW	RE	MB	\$MI
EPDs	6	3.0	76	122	20	3	--	13	.05	54	.73	.46	69

*Selling The Right To Flush with the guarantee of 5 embryos at seller's expense to the bull of the buyer's choice.*



A true opportunity to invest in proven championship genetics! The donor dam, PF Forever Princess 9055, the 2019 Plendl Cattle Co. top seller at \$54,000 is a sound, bold-ribbed, muscular, attractive-patterned female who traces back to the famous 5001 Angus cow family line. The opportunity at hand represents the ability to create the next line of Lim-Flex genetics from a highly sought after and proven Angus cow family which is known for producing progeny with supreme style, structural correctness and performance. Invest today.



PVF BLACKLIST 7077

Lot 36

PBRS EXCELLENT COLADA ET

LIM-FLEX(50/43) • COW • HET POLLED (T) • HOMO BLACK (T) • 8/26/2017 • PBRS 7236E • LFF2132248

CONSIGNED BY



DAVIS  
LIMOUSIN  
RANCH

BROWNWOOD, TX

DAMERON FIRST CLASS  
**COLBURN PRIMO 5153**  
SILVEIRAS SARAS DREAM 1339

EXG RS FIRST RATE S903 R3  
DAMERON NORTHERN MISS 311  
SILVEIRAS STYLE 9303  
EXG SARAS DREAM S609 R3

AUTO BLACK DAKOTA 129J  
**CARROUSELS PINA COLADA**  
ELMW GINNIE P58G

EXLR DAKOTA 353G  
DFLC JET SET BPC 34Y  
TCDT MR T.D'S POWER PACK  
ELMW POLLED ECSTASY 67E

	CED	BW	WW	YW	MK	CEM	SC	DC	YG	CW	RE	MB	\$MI
EPDs	11	0.5	57	88	17	8	0.6	9	-.19	22	.48	.02	50

*Selling 6 embryos by the bull of the buyer's choice.*

If there's one female with a pedigree that needs no introduction, it's this gal. PBRS Excellent Colada ET is just what she sounds like—an 'excellent' daughter of the famous Carrouseles Pina Colada. She is a daughter of the great Colburn Primo 5153 bull. This is a female we appreciate for her muscle shape and stoutness of design. She has such a crisp profile with incredibly smooth lines. She is homozygous black and heterozygous polled. This is a female you can't help but fall in love with not only for her pedigree, but for her predictability to produce offspring of high merit and functionality.



PVF BLACKLIST 7077



Lot 37

PICK OF DONOR

CONSIGNED BY



JAVA VILLAGE, NY

*Selling The Right To Flush with the guarantee of 6 embryos, max of 10, at buyer's expense.*

Rarely do you have the opportunity to invest in choice of a flush from a program's total inventory. This elite genetic consignment comes from the progressive firm of KS Limousin—known for top shelf red genetics! Found in the inventory is a combination of both proven genetics and fresh pedigrees that boast breed leading numerical packages. The bottom-line is, this is a lot that projects to produce exceptional cattle that'll be an asset for years to come. For further details on the donor inventory contact KS Limousin direct.



ENGD ZENANA



WULFS ZAELLEN



COLE MISS XRATED 571C

Lot 38

PICK OF DONOR

CONSIGNED BY

**RED ROCK**  
Limousin Ranch

GARY, TX

*Selling The Right To Flush with the guarantee of 6 embryos, max of 10, at buyer's expense.*

It's not everyday you have the opportunity to invest in a pick of a firm's entire donor battery! Visually stunning is a term that adequately describes the donor females found in the Red Rock program! They are well designed, sound footed and carry the right amount of natural stoutness even the most discriminating cattlemen can appreciate. What's more, numerically these donors collectively have been selected for economically relevant EPD traits. The bottom-line is, this choice is one that would be an asset to your genetic arsenal for years to come. Donor dams to choose from include PBRs Destiny 6285D, PBRs 5143C, MAGS Blondie 3101B, MAGS Birthstone 2214B, DLCN Nibbles 130C, DLCN Sweet Nibbles 119W, AUTO Dally 238D, AUTO Callen 283C, SSTO Endless Hope 705E and more. Contact Red Rock Limousin for further information.



PBRs DESTINY 6285D



AUTO DALLY 238D



AUTO CALLEN 283C

Lot **39**

**PBRS EMBER 7277**

LIM-FLEX(35/31.4) • COW • DBL POLLED • RED • 9/22/2017 • PBRS 7277E • LFF2141082

LH U HAUL 135U

**AUTO LUCKY STRIKE 118B**

AUTO LUCKIE 246W

BASIN FRANCHISE P142  
EXLR DUCHESS 7129R

WLR DIRECT HIT  
TYEJ DB SERENITY

RED NORTHLINE CRUSHER 341Y

**CRSL SPITFIRE**

SRN RACHEL 8060

RED NORTHLINE CRUSH 59R  
RED NORTHLINE REBA 341S

5L FOREVER GRAND 5834  
SRN RACHEL 4058

CONSIGNED BY  
**JONES BROS.  
FARMS INC.**

KNOB NOSTER, MO

EPDs	CED	BW	WW	YW	MK	CEM	SC	DC	YG	CW	RE	MB	\$MI
	10	0.8	59	95	24	6		12	-.16	22	.45	.15	55

*Selling 6 embryos by the bull of the buyer's choice.*



When we talk about the blending of Lim-Flex and Red Angus cattle, this is the type of female that gets us excited. PBRS Ember 7277E is a prime example of what a tremendous blend is possible with these two breeds. She is a daughter of the All-American Futurity Champion Bull, AUTO Lucky Strike 118B, a son of LH U Haul 135U. PBRS Ember 7277E's dam is a daughter of Red Northline Crusher 341Y. We love this female from a femininity and balance standpoint. She is packed full of power, strong and level down her top and soft in her pasterns. This is an opportunity you'll want to take advantage of—PBRS Ember 7277E is one of the finest red Lim-Flex females in the breed.



**AUTO LUCKY STRIKE 118B**

Lot **40** **SSTO EPIC 7854E ET**

LIM-FLEX(43/39.3) • COW • HET POLLED (T) • HOMO BLACK (T) • 4/2/2017 • SSTO 7854E • LFF2130368

CONSIGNED BY



INDEPENDENCE, LA

S A V BRILLIANCE 8077  
**PVF INSIGHT 0129**  
P V F MISSIE 790

S A V BISMARCK 5682  
S A V BLACKCAP MAY 5270  
P V F NEW HORIZON 001  
P V F MISS RAPTOR 024

MAGS XYLOID  
**SBLX ZNOTE**  
MAGS MANUELA

DHVO DEUCE 132R  
BOHI RHONDA 314R  
EXLR LIMITED EDITION 765J  
AUTO CITY NIGHTS 214H

EPDs	CED	BW	WW	YW	MK	CEM	SC	DC	YG	CW	RE	MB	\$MI
	9	1.0	62	98	20	6	1.2	14	-.33	38	1.18	-.07	49

*Selling 5 embryos by the bull of the buyer's choice.*

This is a powerful donor in the breed today and her pedigree speaks for itself. SSTO Epic 7854E was the Reserve Grand Champion Female at the 2018 Fort Worth Open Limousin Show. She is a daughter of the legend himself, PVF Insight 0129. He ranks in the top 10 for registrations in the Angus breed and is the bull who continues to sire incredibly eye-appealing females just as he's done with this female. Her dam is the impressive SBLX Znote 2743Z female who is from the all-time great MAGS Manuela cow. You'll want to get your hands on this flush come sale day and the ball will be in your court.



SBLX ZNOTE

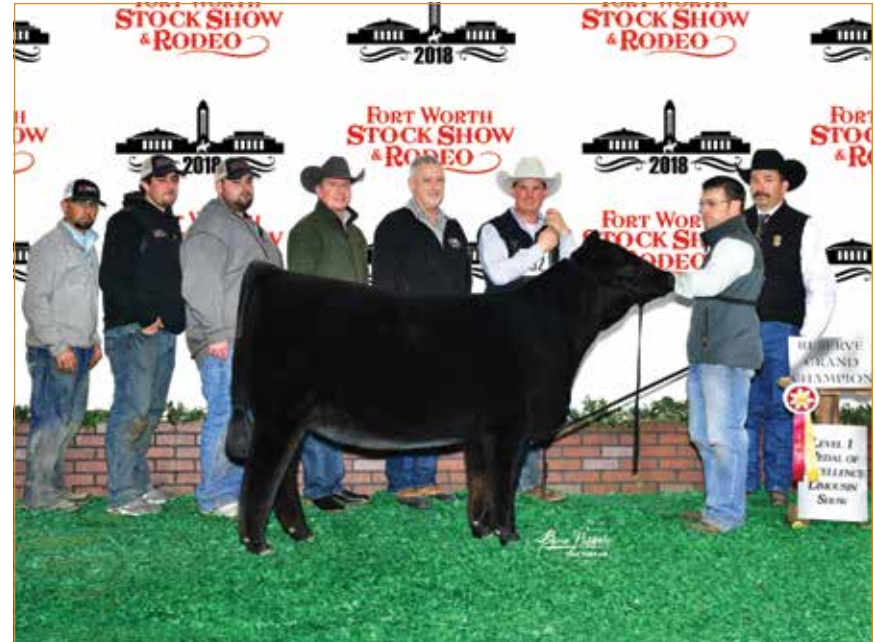

LOT 40

# Embryos





# Selling Choice on 3 Embryos

A Night ON THE TOWN Sale II

It's not everyday you have the opportunity to invest in choice embryos out of one of the breed's best producing donor dams, BOHI Red Robin. Found in these amazing matings is a combination of both proven genetics and fresh pedigree twists. Aside from the visual attributes these embryos will come to us in, some of the breed's most numerically impressive packages exist. This lot projects to produce breed-leading standouts that would be an asset to any program.

## lot 41A FIRESTONE x RED ROBIN

53% LIM-FLEX • DBL POLLED • DBL BLACK

MAGS APPLE JACK  
**MAGS FIRESTONE 218F**  
MAGS DAYSTAR

MAGS XUKALANI  
WLR UGLY BETTY 432U  
MAGS ZODIAC  
MAGS ACTION MOVE

CONNEALY LEAD ON  
**BOHI RED ROBIN 282R**  
MAGS MANUELA

CONNEALY LEADTIME  
ELIGENCE PLUS OF CONANGA  
EXLR LIMITED EDITION 765J  
AUTO CITY NIGHTS 214H

	CED	BW	WW	YW	MK	CEM	SC	DC	YG	CW	RE	MB	\$MI
SIRE	8	1.1	72	120	24	3	0.6	11	-.31	45	.79	-.04	53
DAM	7	1.2	56	90	35	4	1.1	13	-.36	24	.81	.25	59



BOHI RED ROBIN 282R

## lot 41B CREED x RED ROBIN

52% LIM-FLEX • DBL POLLED • HOMO BLACK

MAGS AVIATOR  
**CJSL CREED 5042C**  
CJSL 2090Z

MAGS WINSTON  
MAGS XTRA REST  
MAGS XUKALANI  
MAGS XULEMA

CONNEALY LEAD ON  
**BOHI RED ROBIN 282R**  
MAGS MANUELA

CONNEALY LEADTIME  
ELIGENCE PLUS OF CONANGA  
EXLR LIMITED EDITION 765J  
AUTO CITY NIGHTS 214H

	CED	BW	WW	YW	MK	CEM	SC	DC	YG	CW	RE	MB	\$MI
SIRE	17	0.0	71	116	18	10	0.4	12	-.19	27	.87	.44	69
DAM	7	1.2	56	90	35	4	1.1	13	-.36	24	.81	.25	59



MAGS FIRESTONE 218F

## lot 41C CABLE x RED ROBIN

50% LIM-FLEX • DBL POLLED • HOMO BLACK

MAGS APPLESEED  
**MAGS CABLE**  
MAGS ZEQUIN

RITO 6EM3 OF 4L1 EMBLAZON  
MAGS WAY TO SHINE  
BOHI TOP DOLLAR 7144T  
WERNER RITA 118

CONNEALY LEAD ON  
**BOHI RED ROBIN 282R**  
MAGS MANUELA

CONNEALY LEADTIME  
ELIGENCE PLUS OF CONANGA  
EXLR LIMITED EDITION 765J  
AUTO CITY NIGHTS 214H

	CED	BW	WW	YW	MK	CEM	SC	DC	YG	CW	RE	MB	\$MI
SIRE	15	0.7	78	119	14	9	1.5	11	-.17	53	.89	.43	71
DAM	7	1.2	56	90	35	4	1.1	13	-.36	24	.81	.25	59



CJSL CREED 5042C

## lot 41D DATA BANK x RED ROBIN

66% LIM-FLEX • DBL POLLED • HOMO BLACK

MAGS ANCHOR  
**CJSL DATA BANK 6124D ET**  
AUTO CARMINDA 656S

LH WAR HERO 195W  
MGS XIPHOPAGOUS  
JCL LODESTAR 27L  
AUTO CARMINDA 872P

CONNEALY LEAD ON  
**BOHI RED ROBIN 282R**  
MAGS MANUELA

CONNEALY LEADTIME  
ELIGENCE PLUS OF CONANGA  
EXLR LIMITED EDITION 765J  
AUTO CITY NIGHTS 214H

	CED	BW	WW	YW	MK	CEM	SC	DC	YG	CW	RE	MB	\$MI
SIRE	12	0.7	77	122	14	6	0.4	14	-.43	25	.73	-.09	54
DAM	7	1.2	56	90	35	4	1.1	13	-.36	24	.81	.25	59



MAGS CABLE



CJSL DATA BANK 6124D ET

CONSIGNED BY

**LINHART  
LIMOUSIN**

LEON, LA

Lot **42** 3 IVF HEIFER EMBRYOS  
 37.5% LIM-FLEX • HOMO POLLED • HOMO BLACK



CONSIGNED BY  
 SPRINGFIELD, MO

DAMERON FIRST CLASS  
**COLBURN PRIMO 5153**  
 SILVEIRAS SARAS DREAM 1339

EXG RS FIRST RATE S903 R3  
 DAMERON NORTHERN MISS 311  
 SILVEIRAS STYLE 9303  
 EXG SARAS DREAM S609 R3

LESF ASPHALT 9N  
**AUTO REBECA 292S**  
 EXLR REBECA 1019P

GPFF BLAQUE RULON  
 GPFF EXTRA SWEET ELITE  
 BR MIDLAND  
 EXLR REBECA 614H

	CED	BW	WW	YW	MK	CEM	SC	DC	YG	CW	RE	MB	\$MI
SIRE	12	1.4	66	100	15	10	0.7	11	.15	22	.13	.49	67
DAM	11	0.9	66	101	22	6	0.7	8	-.43	24	.70	-.33	42

If you weren't intrigued before now, watch out because now you're sure to be! These three heifer embryos will be IVF to Colburn Primo and the great AUTO Rebeca 292S. Colburn Primo is a result of two of the most influential bloodlines in the industry today. He is the son of an incredibly decorated daughter of Silveiras Style, Silveiras Saras Dream, and from the great Dameron First Class bull. AUTO Rebeca 292S is quite possibly the most dominant Lim-Flex donor the breed has ever seen. This prolific female has produced as many show winners and sale toppers as any female in the business. This is an incredibly elite mating that you'll want to be sure to get your hands on when sale day rolls around.



COLBURN PRIMO 5153



AUTO REBECA 292S

Lot **43** **3 EMBRYOS**

50% LIM-FLEX • HOMO POLLED • HOMO BLACK

CONSIGNEE BY



BOONSBORO, MD

DAMERON FIRST CLASS  
**COLBURN PRIMO 5153**  
 SILVEIRAS SARAS DREAM 1339

EXG RS FIRST RATE S903 R3  
 DAMERON NORTHERN MISS 311  
 SILVEIRAS STYLE 9303  
 EXG SARAS DREAM S609 R3

EXLR NASDAQ 380R  
**TASF WHISKEY LULLABY 357W**  
 TMCK MISS THICK 37T

CARROUSELS NASDAQ  
 KKCC DOLL PEGGY  
 TNUH BLUE PRINT 245H  
 COLE 47R

	CED	BW	WW	YW	MK	CEM	SC	DC	YG	CW	RE	MB	\$MI
SIRE	12	1.4	66	100	15	10	0.7	11	.15	22	.13	.49	67
DAM	8	3.1	71	106	25	4	0.8	12	-.66	4	.99	-.42	42

THIS MARK'S THE LAST CHANCE TO BUY TASF Whiskey Lullaby 357W embryos! Genetics of this caliber and quality are rarely offered to the buying public, but the 2019 A Night On The Town Sale is your opportunity to invest in some of our breed's finest. Study this sure fire mating which projects to hang your next purple banner on the wall. The ensuing offspring of this genetic lot will surely impress being big footed, square hipped, bold ribbed and have 'the look'. Tie into this lot today!



COLBURN PRIMO 5153



TASF WHISKEY LULLABY 357W

lot 44

CALVADOS x AJAY

63% LIM-FLEX • DBL POLLED • HOMO BLACK

L7 XTREME 0067X

**L7 CALVADOS 5035C**

MISS L7 156Y

S A V BRAVE 8320

**AUTO AJAY 206A**

MAGS MANUELA

HC FINAL TIME 407

L7 CHILI PEPPER 080K

NORTHERN IMPROVEMENT 4480

MISS L7 908W

S A V MANDAN 5664

S A V MAY 2397

EXLR LIMITED EDITION 765J

AUTO CITY NIGHTS 214H

CONSIGED BY  
**PBARS**  
RANCH  
SAND SPRINGS, OK

	CED	BW	WW	YW	MK	CEM	SC	DC	YG	CW	RE	MB	\$MI
SIRE	10	1.2	58	84	14	4	0.4	13	-.64	3	1.05	-.17	47
DAM	6	2.6	59	92	26	4	1.3	9	-.30	27	.74	.11	54

This elite Lim-Flex mating will be the talk of the town. These embryos will be out of AUTO Ajay 206A, the elite donor for P Bar S Ranch. She has continued to prove herself as one of the best daughters of the now deceased, MAGS Manuela donor and sired by the great SAV Brave Angus bull. Paired together with L7 Calvados 5035C, we believe this is a rare opportunity to tap into elite genetics. L7 Calvados 5035C is the bull that continues to throw offspring full of breed character with a killer outcross look. This mating is unique and packed full of power from some of the most proven lineage in the industry and that's exactly what you can expect when they hit the ground.

lot 44A

3 EMBRYOS



L7 CALVADOS 5035C

lot 44B

3 EMBRYOS



AUTO AJAY 206A

lot 45

CONLEY EXPRESS x FLORE

47% LIM-FLEX • DBL POLLED • HOMO BLACK

CONSIGNEE BY



WILDER FAMILY  
LIMOUSIN  
SNOOK, TX

SMA WATCHOUT 482  
**CONLEY EXPRESS 7211**  
DPL SANDY 3040

SILVEIRAS WATCHOUT 0514  
2K BEAUTY 961  
SILVEIRAS STYLE 9303  
K N C CABIN CREEK SANDY 804

TMCK DURHAM WHEAT 6030X  
**AUTO FLORE 229F ET**  
SBLX ZNOTE

DHVO DEUCE 132R  
MAGS STRAWBERRY PIE  
MAGS XYLOID  
MAGS MANUELA

	CED	BW	WW	YW	MK	CEM	SC	DC	YG	CW	RE	MB	\$MI
SIRE	3	1.5	74	113	19	5		11	.21	31	-.15	.85	82
DAM	10	2.1	62	91	21	7	1.0	14	-.48	24	.92	-.31	41

The opportunity exists in this very lot to get a great one! The Pinegar Limousin bred purebred donor dam is an elite female that combines a flawless structural design with rib and muscle to the highest degree. If you appreciate cattle that are bold in their rib shape, are loaded with center body mass and are expressive in their muscle pattern, then this high performance female is one you'd like. On the paternal side of this equation enters Conley Express, a big-time Angus sire that's in play in both the respected Express Ranches and Conley Cattle Co. programs. There's little doubt this blending of genetics promises results that are sure to impress both visually and on paper.

lot 45A

3 EMBRYOS



CONLEY EXPRESS 7211

lot 45B

3 EMBRYOS



AUTO FLORE 229F ET

lot 46

STYLE x MAXIMILIAN

40% LIM-FLEX • HOMO POLLED • HOMO BLACK

CONSIGNED BY

**SULLIVAN**

DUNLAP, IA

GAMBLES HOT ROD  
**SILVEIRAS STYLE 9303**  
 SILVEIRAS ELBA 2520

MAGS AVIATOR  
**SSTO MAXIMILIAN 734E ET**  
 RIVERSTONE CHARMED

FAMOUS 7001  
 CHAMPION HILL LADY 703  
 TWIN VALLEY PRECISION E161  
 D A R ELBA 55

MAGS WINSTON  
 MAGS XTRA REST  
 TMCK DURHAM WHEAT 6030X  
 HSF YOUR FANTASY

	CED	BW	WW	YW	MK	CEM	SC	DC	YG	CW	RE	MB	\$MI
SIRE	12	0.3	54	83	16	9	1.1	8	.14	2	-.14	.61	67
DAM	12	0.7	60	88	14	8	.45	14	-.44	26	1.06	-.17	46

It's showtime folks! Embryos of this caliber and quality are rarely offered, but this is your exclusive opportunity to invest in some of the industry's finest. Silveiras Style 9303 doesn't need an introduction. He has completely dominated the show ring across the country and his progeny have hung more champion banners than any other bull. His presence in the industry of maternal matriarchs is unmatched. This bull takes the guesswork out of producing banner worthy progeny. Mated to SSTO Maximillian 734E, this is an exemplary combination of genetics and predictability. SSTO Maximillian is an impressive daughter of MAGS Aviator. Her dam is the great Riverstone Charmed female who is more recognizably known as the breed's most prominent show heifer to ever exist in the history of the breed. This is such an exciting mating that will not only add tremendous value to any operation, it'll produce elite offspring that have the potential to be showstoppers in the ring and when they're put into production.

lot 46A

4 IVF EMBRYOS



SILVEIRAS STYLE 9303

lot 46B

4 IVF EMBRYOS



SSTO MAXIMILIAN 734E ET

This genetic consignment epitomizes the crossroads of where phenotypic quality, huge numbers and genetic diversity meet. These designer matings offer you the opportunity to invest in some of the breed's freshest and most industry relevant genetics. The imagination runs wild when you project the boundless possibilities of the future offspring of these breed standouts mesh. The numerical giant, MAGS American Beauty, a daughter of the deceased MAGS Winston A.I. sire, possess a combination of structural integrity, body depth and fleshing ability even the most discriminating cattlemen would appreciate. Her offspring to date have been exceptionally high performing and marketable! We feel these matings speak for themselves and represents the progressive direction of the acclaimed ATAK Limousin breeding program. We invite you to appraise the unmatched genetic value on offer.

lot  
**47<sup>A</sup>**

CONSIGNED BY

**ATAK**  
LIMOUSIN

AVON, IL

## BEST BET x AMERICAN BEAUTY

47% LIM-FLEX • DBL POLLED • HOMO BLACK

SA V HARVESTOR 0338  
**SSTO BEST BET 456B ET**  
ELCX TWILIGHT 114X

MAGS WINSTON  
**MAGS AMERICAN BEAUTY**  
MAGS YAMMERS

SA V HERITAGE 6295  
SA V EMBLYNETTE 7749  
DHVO DEUCE 132R  
DFLC HBHPC 1S

BT CROSSOVER 758N  
MAGS STRAWBERRY  
LH RODEMASTER 338R  
MAGS PARADISE CANYON

	CED	BW	WW	YW	MK	CEM	SC	DC	YG	CW	RE	MB	\$MI
SIRE	12	1.6	73	118	22	7	1.1	11	-.03	37	.40	.42	68
DAM	12	0.7	72	114	24	6	0.6	14	-.36	40	.94	.21	63



SSTO BEST BET 456B ET



MAGS AMERICAN BEAUTY

lot  
**47<sup>B</sup>**

CONSIGNED BY

**ATAK**  
LIMOUSIN

AVON, IL

## DATA BANK x AMERICAN BEAUTY

66% LIM-FLEX • HOMO POLLED • HOMO BLACK

MAGS ANCHOR  
**CJSL DATA BANK 6124D ET**  
AUTO CARMINDA 656S

MAGS WINSTON  
**MAGS AMERICAN BEAUTY**  
MAGS YAMMERS

LH WAR HERO 195W  
MGS XIPHOPAGOUS  
JCL LODESTAR 27L  
AUTO CARMINDA 872P

BT CROSSOVER 758N  
MAGS STRAWBERRY  
LH RODEMASTER 338R  
MAGS PARADISE CANYON

	CED	BW	WW	YW	MK	CEM	SC	DC	YG	CW	RE	MB	\$MI
SIRE	12	0.7	77	122	14	6	0.4	14	-.43	25	.73	-.09	54
DAM	12	0.7	72	114	24	6	0.6	14	-.36	40	.94	.21	63



CJSL DATA BANK 6124D ET

Lot **48** **3 EMBRYOS**

50% LIM-FLEX • HOMO POLLED • HOMO BLACK

CONSIGNEE BY



NEW FLORENCE, PA

TMCK CASH FLOW 247C  
**TNGC EMPIRE 736E**  
 MAGS BETH ET

MAGS ALI  
 TMCK NINA 17X  
 MAGS ZODIAC  
 MAGS THEATRICAL

EXAR UPSHOT 0562B  
**MAGS BETHANY ET**  
 AUTO CARMINDA 656S

SITZ UPWARD 307R  
 EXAR BARBARA T020  
 JCL LODESTAR 27L  
 AUTO CARMINDA 872P

	CED	BW	WW	YW	MK	CEM	SC	DC	YG	CW	RE	MB	\$MI
SIRE	10	2.1	93	154	19	4	1.2	16	-.07	48	.84	.34	71
DAM	11	0.8	68	113	25	5	0.9	10	-.16	42	.69	.20	59

Stop right here and study this rare opportunity. This is the first chance to gain genetic access to the donor dam, MAGS Bethany, the top-selling lot (pick of the Magness herd) in the 2018 Night On The Town Sale which Tubmill Creek Farms purchased. High quality, stout, performance-oriented and huge numbers are terms that appropriately summarize this elite mating! The donor dam, MAGS Bethany, is the result of one of the most proven and predictable matings in the business, Upshot x Carminda. The A.I. sire featured in this mating, TNGC Empire 736E, is one who is flawless at the ground—he's big footed, relaxed in his pasterns, deep bodied, square hiped and loaded with natural muscle shape. Numerically and visually, this mating should rate among the breed's best.



TNGC EMPIRE 736E



MAGS FORBODING • Daughter of MAGS Bethany



# Selling Choice on 3 Embryos

A Night ON THE TOWN Sale II

These elite embryos are by four of the breed's hottest sires! First, the 2019 NWSS grand champion, MAGS Firestone; the famed son, AHCC Hemi, of the elite 9066U donor; the huge numbered, red Lim-Flex sire Wulfs Ozark; and the highly popular CJSL Creed A.I. sire! If you're looking for a genetic opportunity that promises to produce functionally sound bulls and tremendous cow prospects then here's your mating! The donor, MAGS Calico, is one of the most phenotypically complete donors ever to impact the historic Graven program. She's moderate, big bodied, boasts a perfectly constructed udder and packs a punch numerically.

## lot 49A FIRESTONE x CALICO

47% LIM-FLEX • HOMO POLLED • DBL BLACK

MAGS APPLE JACK  
**MAGS FIRESTONE 218F**  
MAGS DAYSTAR

MAGS XUKALANI  
WLR UGLY BETTY 432U  
MAGS ZODIAC  
MAGS ACTION MOVE

EXAR DENVER 2002B  
**MAGS CALICO**  
MAGS ZALIAH

EXAR UPSHOT 0562B  
EXAR ROYAL LASS 1067  
HBRL WINNER 961W  
MAGS PHANTOMS PRIZE

	CED	BW	WW	YW	MK	CEM	SC	DC	YG	CW	RE	MB	\$MI
SIRE	8	1.1	72	120	24	3	0.6	11	-.31	45	.79	-.04	53
DAM	10	2.2	78	121	16	9	1.4	13	-.12	36	.46	.18	61



MAGS CALICO



MAGS FIRESTONE 218F



AHCC HEMI 0901E ET

## lot 49B HEMI x CALICO

44% LIM-FLEX • HOMO POLLED • HOMO BLACK

S A V RESOURCE 1441  
**AHCC HEMI 0901E ET**  
LVLS 9066U

RITO 707 OF IDEAL 3407 7075  
S A V BLACKCAP MAY 4136  
LVLS FARMER JOHN 7428P  
LVLS9066R

EXAR DENVER 2002B  
**MAGS CALICO**  
MAGS ZALIAH

EXAR UPSHOT 0562B  
EXAR ROYAL LASS 1067  
HBRL WINNER 961W  
MAGS PHANTOMS PRIZE

	CED	BW	WW	YW	MK	CEM	SC	DC	YG	CW	RE	MB	\$MI
SIRE	8	1.7	75	123	14	2	1.6	15	-.20	52	.86	.07	57
DAM	10	2.2	78	121	16	9	1.4	13	-.12	36	.46	.18	61

## lot 49C OZARK x CALICO

44% LIM-FLEX • HOMO POLLED • BLACK

BIEBER HARD DRIVE Y120  
**WULFS OZARK K115E ET**  
WULFS YOUR CHOICE 1419Y

LACY GOLD BAR 8123  
BIEBER LAURA 158W  
WULFS UPPERMOST 6196U  
WULFS SOLOIST 6284S

EXAR DENVER 2002B  
**MAGS CALICO**  
MAGS ZALIAH

EXAR UPSHOT 0562B  
EXAR ROYAL LASS 1067  
HBRL WINNER 961W  
MAGS PHANTOMS PRIZE

	CED	BW	WW	YW	MK	CEM	SC	DC	YG	CW	RE	MB	\$MI
SIRE	7	2.8	86	132	18	2	1.4	18	-.35	32	.85	.41	74
DAM	10	2.2	78	121	16	9	1.4	13	-.12	36	.46	.18	61



WULFS OZARK K115E ET

## lot 49D CREED x CALICO

45% LIM-FLEX • HOMO POLLED • HOMO BLACK

MAGS AVIATOR  
**CJSL CREED 5042C**  
CONSIGNED BY CJSL 2090Z

MAGS WINSTON  
MAGS XTRA REST  
MAGS XUKALANI  
MAGS XULEMA

EXAR DENVER 2002B  
**MAGS CALICO**  
MAGS ZALIAH

EXAR UPSHOT 0562B  
EXAR ROYAL LASS 1067  
HBRL WINNER 961W  
MAGS PHANTOMS PRIZE

	CED	BW	WW	YW	MK	CEM	SC	DC	YG	CW	RE	MB	\$MI
SIRE	17	0.0	71	116	18	10	0.4	12	-.19	27	.87	.44	69
DAM	10	2.2	78	121	16	9	1.4	13	-.12	36	.46	.18	61



CJSL CREED 5042C



LEBANON, MO

Lot 50

CABLE x MISS PRODUCTION 104Y

50% LIM-FLEX • HOMO POLLED • DBL BLACK

CONSIGNED BY

**SULLIVAN**

DUNLAP, OH

**MAGS CABLE**

MAGS APPLESEED  
MAGS ZEQUIN

**COLE MISS PRODUCTION 104Y**

COLEMAN PRODUCTION 608  
COLE 50K

RITO 6EM3 OF 4L1 EMBLAZON  
MAGS WAY TO SHINE  
BOHI TOP DOLLAR 7144T  
WERNER RITA 118

GAR PRECISION 1680  
COLEMAN BLACKCAP 211  
COLE FIRST DOWN 46D  
JHLL MS BITTERROOT 041B

	CED	BW	WW	YW	MK	CEM	SC	DC	YG	CW	RE	MB	\$MI
SIRE	15	0.7	78	119	14	9	1.5	11	-.17	53	.89	.43	71
DAM	14	0.5	62	100	27	8	0.3	15	-.21	31	.63	.48	68

Rarely can you get your hands on superior genetics like these. A select number of females in the Limousin breed have attained the notoriety this female has. No matter how this female is mated, the outcome is always down right solid. COLE Miss Production 104Y is a trait leader for marbling and has an impressive milk EPD. Simply stated, she combines mating flexibility with an astonishing track record. When we think of jaw dropping combinations-this is one that immediately comes to mind. MAGS Cable is an outcross son of Appleseed that is everything our breed continues to look for. He sires cattle with functionality and extreme growth. These future calves will be from one of the strongest matings in the breed and you can buy with confidence because they will truly be something special.

Lot 50A

5 EMBRYOS



MAGS CABLE

Lot 50B

5 EMBRYOS



COLE MISS PRODUCTION 104Y

Lot 51

FIRESTONE x MISS XRATED

65.5% LIM-FLEX • HOMO POLLED • DBL BLACK

CONSIGNED BY



MT. PERRY, OH

MAGS APPLE JACK  
**MAGS FIRESTONE 218F**  
 MAGS DAYSTAR

MRL X-RATED 014X  
**COLE MISS XRATED 354A**  
 COLE MISS PRODUCTION 874U

MAGS XUKALANI  
 WLR UGLY BETTY 432U  
 MAGS ZODIAC  
 MAGS ACTION MOVE

CTCA BUCKEYE BULL 8261U  
 MRL TASTE OF COUNTRY 790T  
 COLEMAN PRODUCTION 608  
 COLE 4142P

	CED	BW	WW	YW	MK	CEM	SC	DC	YG	CW	RE	MB	\$MI
SIRE	8	1.1	72	120	24	3	0.6	11	-.31	45	.79	-.04	53
DAM	9	0.8	66	98	32	5	0.0	10	-.39	30	.91	.13	58

The combination of quality and variety is found in this intriguing genetic opportunity! This designer mating was strategically made to compliment one of the breed's most proven and predictable purebred donors! COLE Miss X-Rated 354A needs little introduction anchoring the Coleman Limousin and BVC Farms ET program and being the dam to the widely popular COLE Cadillac A.I. sire that's a breed-leading calving-ease sire. This donor is huge footed, stout featured, big bodied and has a proven track record. The A.I. sire on hand is the 2019 National Western Stock Show Grand Champion and is one of the most popular and genetically fresh the breed has to offer.

Lot 51A

4 EMBRYOS



MAGS FIRESTONE 218F

Lot 51B

4 EMBRYOS



COLE MISS XRATED 354A

Lot **52** **3 HEIFER EMBRYOS**  
 75% LIM-FLEX • DBL POLLED • HOMO BLACK

CONSIGNED BY



HIGGINSVILLE, MO

EXAR DENVER 2002B  
**AUTO POWER PLUS 133B ET**  
 EF YADDA YADDA 809Y

EXAR UPSHOT 0562B  
 EXAR ROYAL LASS 1067  
 DHVO DEUCE 132R  
 MAGS RUFFLES

WLR DIRECT HIT  
**AUTO LUCKY III 210B**  
 TYEJ DB SERENITY

KRVN NASKAR 013N  
 MAGS NIGHT AMBUSH  
 LESF ASPHALT 9N  
 TYEJ DB SIZZLE

	CED	BW	WW	YW	MK	CEM	SC	DC	YG	CW	RE	MB	\$MI
SIRE	12	2.2	70	109	28	8	2.0	12	-.27	32	.84	.03	54
DAM	7	3.5	56	80	23	2	0.9	4	-.72	3	.98	-.60	31

High quality, stout featured, performance oriented and huge numbered are terms that appropriately summarize these elite sexed heifer embryos! The donor dam is AUTO Luckie III that stems from the famed Luckie cow family. The A.I. sire featured in this mating, AUTO Power Plus, is one that is flawless at the ground—he’s big footed, relaxed in his pasterns, deep bodied, square hip and loaded with natural muscle shape. Also worth noting, this is a proven mating known to produce championship cattle. Numerically and visually this mating should rate among the breed’s best.



AUTO POWER PLUS 133B ET



AUTO LUCKY III 210B

Lot  
53

## 5 EMBRYOS

61% LIM-FLEX • HOMO POLLED

CONSIGNEE BY

DAVIS  
LIMOUSIN  
RANCH

BROWNWOOD, TX

BIRUBI JUPITA J15  
**JYF EDMONTON 519E**  
HSF YALENAMAGS ANCHOR  
**PBRS 5138C ET**  
BUF EPPIONIA 7307DONNA VALLEY POLL DICTATOR  
LLOYD'S BLACK POLLED WUNDA  
MAGS WAR ADMIRAL  
HSF UNBRIDLED PASSIONLH WAR HERO 195W  
MGS XIPHOPAGOUS  
S A V 8180 TRAVELER 004  
SITZ EPPIONIA 534

	CED	BW	WW	YW	MK	CEM	SC	DC	YG	CW	RE	MB	\$MI
SIRE	4	3.3	70	106	19	2	0.5	10	-.78	18	1.38	-.53	38
DAM	11	1.2	67	102	21	7	1.3	11	-.09	33	.54	.20	58

A mating of this caliber and distinction is one you don't come across very often. JYF Edmonton 519E is out of an Australian import, Birubi Jupita J15, and from the J. Kelly Yorga herd in Saskatchewan. He brings excellent growth to this mating in a homozygous polled package. PBRS 5138C is a MAGS Anchor daughter that many appreciate for her expansive rib shape, bone assembly and sound structure.



PBRS 5138C ET

Lot  
54

## 5 EMBRYOS

46% LIM-FLEX • HOMO POLLED

CONSIGNEE BY

DAVIS  
LIMOUSIN  
RANCH

BROWNWOOD, TX

BIRUBI JUPITA J15  
**JYF EDMONTON 519E**  
HSF YALENAWEBR DR. PHIL  
**WR MS BETTY 9035**  
WR MS BETTY 640DONNA VALLEY POLL DICTATOR  
LLOYD'S BLACK POLLED WUNDA  
MAGS WAR ADMIRAL  
HSF UNBRIDLED PASSIONMLK CRK CUB 722  
WEBR MS DOLLY 1L  
RAVISHING ADVANCER 363  
TMAS MS BETTY 120

	CED	BW	WW	YW	MK	CEM	SC	DC	YG	CW	RE	MB	\$MI
SIRE	4	3.3	70	106	19	2	0.5	10	-.78	18	1.38	-.53	38
DAM	8	0.9	57	88	12	7	1.3	18	.11	18	-.14	.35	59

The blending of this elite donor female and outcross sire brings an exciting opportunity to this offering. WR Ms Betty 9035 is the excellent former show heifer and prolific, highly accomplished donor female from the J6 donor herd. She has a storied pedigree that is highly sought after in the industry today. JYF Edmonton 519E brings excellent growth to this mating in a homozygous polled package. He is out of an Australian import, Birubi Jupita J15 and from the J. Kelly Yorga herd in Saskatchewan. He has an above average ribeye and a 144 marbling index. If you're looking for a mating that will take you to the next level, look no further.



JYF EDMONTON 519E



WR MS BETTY 9035

Lot 55 4 EMBRYOS

63% LIM-FLEX • DBL POLLED • HOMO BLACK

CONSIGNED BY



BEULAVILLE, NC

DHVO DEUCE 132R  
**MAGS WAZOWSKI**  
 BOHI RED ROBIN 282R

GPFF BLAQUE RULON  
 AMY JO DHAN 20L  
 CONNEALY LEAD ON  
 MAGS MANUELA

MAGS YIP  
**PBRS AUDREY 346A**  
 BUFORD ERICA 9312

MAGS THE GENERAL  
 AUTO CARMINDA 656S  
 J BAR 7 ALLIANCE 6869  
 LCC ERICA LG008

	CED	BW	WW	YW	MK	CEM	SC	DC	YG	CW	RE	MB	\$MI
SIRE	8	2.0	82	126	29	7	1.3	5	-.49	29	1.2	-.04	57
DAM	13	-0.4	54	88	18	7		12	-.10	18	.08	.18	54

Folks here is a premier pairing from two of the most distinguished cow lines in the breed. PBRS Audrey 346A is absolutely unmatched in her ability to create the great ones. She is a MAGS Yip daughter from the Buford Erica 9312 female. She is the dam of ELCX Candy, the 2016 All-American Futurity Supreme Champion female. We forecast that PBRS Audrey 346A mated to MAGS Wazowski will simply wow the future owner of these four embryos. MAGS Wazowski is the flawless son of DHVO Deuce who is known for his performance, superior stoutness and extreme depth.



MAGS WAZOWSKI



PBRS AUDREY 346A

# Lot 56 4 EMBRYOS

63% LIM-FLEX • DBL POLLED • DBL BLACK

CONSIGNEE BY



BEULAVILLE, NC

MAGS WAZOWSKI  
**LVLS BANK ACCOUNT 8116B**  
 LVLS WILMA 8116W

DHVO DEUCE 132R  
 BOHI RED ROBIN 282R  
 LVLS TOP CRITERIA 8862P  
 LVLS 8115T

JCL LODESTAR 27L  
**DFLC HBPC 1S**  
 DFLC HBPC 25L

HUNTS HI-LITER 245G  
 LOGANS CHEERLEADER 280G  
 DFLC DOUBLE SHOT BPB 41E  
 DALTONS EDITH ERICA 250

	CED	BW	WW	YW	MK	CEM	SC	DC	YG	CW	RE	MB	\$MI
SIRE	6	2.8	86	134	25	5	0.7	12	-.51	33	1.35	0	60
DAM	12	0.4	41	65	25	8	0.4	8	-0.28	9	0.38	0.02	45

Here is an unparalleled mating that will knock it out of the park in terms of femininity, power and adaptability. There is absolutely no doubt in our minds that LVLS Bank Account 8116B and the elite donor DFLC HBPC 25L will generate some unique creatures. LVLS Bank Account needs no introduction, but he's the great MAGS Wazowski son that sires cattle that are functional, captivating and efficient. DFLC HBPC 25L is the excellent donor female that shows up in more winning pedigrees than almost any other female in the breed. One of her most famous progeny, ELCX Twilight, is the female that wowed everyone in Denver when she was named the Grand Champion female at the National Show in 2013.



LVLS BANK ACCOUNT 8116B



ELCX TWILIGHT 114X • Daughter of DFLC HBPC 1S

Lot **57** 3 HEIFER EMBRYOS

45% LIM-FLEX • DBL POLLED • DBL BLACK

CONSIGNEE BY



FAIRBURY, IL

MAGS APPLE JACK  
**MAGS FIRESTONE 218F**  
MAGS DAYSTAR

MAGS XUKALANI  
WLR UGLY BETTY 432U  
MAGS ZODIAC  
MAGS ACTION MOVE

SILVEIRAS S SIS GQ 2353  
**FC DENVER GIRL**  
CYWD ZESTY 22Z

SILVEIRAS STYLE 9303  
K N C CABIN CREEK SANDY 804  
CYWD X GAMES 2X  
CYWD SUGAR N SPICE

	CED	BW	WW	YW	MK	CEM	SC	DC	YG	CW	RE	MB	\$MI
SIRE	7	1.1	71	120	24	3	.6	11	-.31	45	.80	-.04	53
DAM	11	0.4	56	84	23	6	0.8	10	-.13	-2	.09	.31	59

The opportunity exists in this very lot to get a great one! The donor dam is an elite daughter of the former NAILE Champion, CYWD Zesty 22Z, who combines rib and muscle to the highest degree. If you appreciate cattle that are bold in their rib shape, with loads of center body and expressive in their muscle pattern then you'll love this high performance donor. The more than \$50,000 elite A.I. sire represented in this lot, MAGS Firestone, is well documented as the 2019 National Western Stock Show Grand Champion and leaves little doubt this blending of genetics promises results that are sure to impress.



MAGS FIRESTONE 218F



FC DENVER GIRL



# Selling Choice on 3 Embryos

A Night ON THE TOWN Sale II

The 2019 A Night On the Town Sale is your opportunity to invest in some of our breed's finest. Study the unique combination of the widely popular AHCC Earning Power and Hunt Credentials A.I. sires and the visually stunning donor, AUTO Chaperall, which was a highlight and standout at the 2017 Annual Pinegar Limousin Sale. She was admired for her structural prowess, depth of body and stunning eye appeal. Simply stated, the rare combination of phenotypic quality, number package, predictability and unique pedigree twist make this genetic lot one to invest in.

Lot 58A

## EARNING POWER x CHAPERALL

59% LIM-FLEX • HOMO POLLED • HOMO BLACK

MAGS ANCHOR

**AHCC EARNING POWER 900E ET**

LVL5 9066U

LH WAR HERO 195W  
MGS XIPHOPAGOUS

LVL5 FARMER JOHN 7428P  
LVL59066R

S A V BRAND NAME 9115

**AUTO CHAPERALL 406C ET**

AUTO REBECA 292S

S A V BISMARCK 5682

S A V BLACKCAP MAY 5530

LESF ASPHALT 9N  
EXLR REBECA 1019P

	CED	BW	WW	YW	MK	CEM	SC	DC	YG	CW	RE	MB	\$MI
SIRE	10	1.0	67	104	16	6	1.2	18	-.47	34	.90	-.05	52
DAM	10	1.0	71	110	19	6	1.25	11	-.18	38	.66	-.04	52

CONSIGNEE BY

**ATAK**  
LIMOUSIN

AVON, IL



AHCC EARNING POWER 900E ET



AUTO CHAPERALL 406C ET

Lot 58B

## CREDENTIALS x CHAPERALL

69% LIM-FLEX • HOMO POLLED • BLACK

HUNT TESTAMENT 40T

**HUNT CREDENTIALS 37C ET**

JKTW WHISKEY RIVER 985 W

HUNT ROSS 42R  
HUNT RUTH 07R

WULFS SIGNATURE 9302S  
JKTW RADDISON 6602R

S A V BRAND NAME 9115

**AUTO CHAPERALL 406C ET**

AUTO REBECA 292S

S A V BISMARCK 5682

S A V BLACKCAP MAY 5530

LESF ASPHALT 9N  
EXLR REBECA 1019P

	CED	BW	WW	YW	MK	CEM	SC	DC	YG	CW	RE	MB	\$MI
SIRE	15	.5	76	118	15	9	1.6	16	-.43	37	.55	.02	57
DAM	10	1	71	110	19	6	1.25	11	-.18	38	.66	-.04	52

CONSIGNEE BY

**ATAK**  
LIMOUSIN

AVON, IL



HUNT CREDENTIALS 37C ET

lot 59

CONFIDENTIAL x XTRA SPECIAL

50% LIM-FLEX • DBL POLLED • HOMO BLACK

CONSIGNEE BY  
**KIS Farms**  
CHATHAM, LA

SCHILLINGS R&L CLASSIFIED  
**SCHILLING'S R&L CONFIDENTIAL**  
GRUBBS MISS NEWSBREAK 111

DHVO DEUCE 132R  
**SBLX XTRA SPECIAL**  
MAGS MANUELA

EXAR CLASSEN 1422B  
R&L EH GEORGINA 1112  
B C LOOKOUT 7024  
GRUBBS MISS NEWSBREAK 416

GPF BLAQUE RULON  
AMY JO DHAN 20L  
EXLR LIMITED EDITION 765J  
AUTO CITY NIGHTS 214H

	CED	BW	WW	YW	MK	CEM	SC	DC	YG	CW	RE	MB	\$MI
SIRE	14	0.5	72	111	16	7		-3	.05	42	.67	.18	58
DAM	5	3.1	69	102	23	4	1.0	13	-.69	33	1.3	-.44	40

We are offering two packages of three conventional embryos from this hot mating. A paternal sister sold this fall for \$53,000. The dam of the embryos is a past champion who does an outstanding job producing cattle breeders demand. SBLX Xtra Special 214X is one of the highest valued young donors in the breed. Her pedigree of DHVO Deuce x MAGS Manuela has produced some of the finest cattle to hit the ground and SBLX Xtra Special 214X is no exception. Her maternal sister is the famed SBLX Znote. The sire to this specific mating, Schilling's R&L Confidential, is a tremendous son of a BC Lookout 7024 daughter. He made his debut at the 2018 National Western Stock Show and is still a crowd favorite. These are genetics you'll want in your herd come calving season!

lot 59A

3 CONVENTIONAL EMBRYOS



SCHILLING'S R&L CONFIDENTIAL

lot 59B

3 CONVENTIONAL EMBRYOS



SBLX XTRA SPECIAL 214X

# Lot 60 4 EMBRYOS

25% LIM-FLEX • DBL POLLED • HOMO BLACK

CONSIGNEE BY



IONIA, MO

SINCLAIR EMULATION XXP  
**S A V ELATION 7899**  
 S A V BLACKCAP MAY 1782

N BAR EMULATION EXT  
 N BAR PRIMROSE Y3051  
 RITO 707 OF IDEAL 3407 7075  
 S A V MAY 2397

DHVO DEUCE 132R  
**PBRS ZINK 62Z**  
 LBAF SHAWNEE 602

GPFF BLAQUE RULON  
 AMY JO DHAN 20L  
 TWIN VALLEY PRECISION E161  
 SUNSET SHAWNEE 3905

	CED	BW	WW	YW	MK	CEM	SC	DC	YG	CW	RE	MB	\$MI
SIRE	3	-0.3	93	145	15	1		15	.37	105	.62	.83	85
DAM	4	3.4	82	126	17	4	1.7	12	-.21	45	.81	-.08	54

On offer is an opportunity to invest in some truly top shelf genetics! On the maternal side, PBRS Zink, a big-time donor valued at \$30,000, is at work in both the Linhart and Lakeside programs. She has earned a great reputation for producing sound made, performance driven progeny. On the paternal side, we have the first exposure to the Limousin breed—the world record \$800,0000 Angus AI sire, S A V Elation, which is one of the hottest Angus bulls in the business today. The bottom-line is, if you're seeking unique pedigreed, homozygous black cattle that promise to have a combination of stoutness and structural integrity, invest in these eggs sale day.



SAV ELATION 7899



CELL EXPRESS LANE 7049E • Daughter of PBRS Zink 62Z

Lot 61

5 EMBRYOS

90% PUREBRED • HOMO POLLED • HOMO BLACK

CONSIGNEE BY



LONDON, KY.

AHCC BARN BURNER B907  
**CELL ENVISION 7023E**  
 PBRS ZSA ZSA 246Z

AHCC WESTWIND W544  
 LVLS 9066U  
 TW FIRE N' ICE  
 PBRS ULL 854U

MAGS YIP  
**WLR HEART OF GLASS**  
 WLR UGLY BETTY 432U

MAGS THE GENERAL  
 AUTO CARMINDA 656S  
 MAGS SHYLLO  
 JCL HEIDI 2S

	CED	BW	WW	YW	MK	CEM	SC	DC	YG	CW	RE	MB	\$MI
SIRE	8	3.1	97	154	17	4	1.3	17	-.53	51	1.31	-.33	52
DAM	8	2.1	59	95	19	3	0.4	9	-.47	21	.64	-.19	45

We're not sure you can get your hands on more unique genetics than the following. These future calves will be sired by the now deceased CELL Envision 7023E and from the great WLR Heart of Glass 12A female. CELL Envision 7023E was purchased by Vorthmann Limousin for \$25,000 from the Linhart Limousin program. He is out of a Fire 'N Ice daughter and from AHCC Barn Burner. WLR Heart of Glass 12A is a daughter of the powerhouse producer, WLR Ugly Betty and out of the popular MAGS Yip bull.



CELL ENVISION 7023E



WLR HEART OF GLASS 12A

Folks, here is a pick'em lot! Featured is your choice of embryos by one of the elite females in the Circle L program—AUTO Ebony! She is an extra stout featured, sound structured, high performance female that hails from the Pinegar Limousin program that boasts a sterling reputation. The two service sires offer industry fresh pedigrees and the opportunity for genetic diversity. Both Wulfs Eisenhower and Kings Landing project to be a tremendous compliment to Ebony. It's with great confidence we place these mating on offer for your appreciated appraisal.

### Lot 62A

## EISENHOWER x EBONY

78% PERCENTAGE • DBL POLLED • DBL BLACK

CONSIGNED BY



BURBANK, OH

WULFS BILLY THE KID K234B  
**WULFS EISENHOWER 3616E**  
 WULFS ABRIL 3616A

MAGS ALI  
**AUTO EBONY 202E ET**  
 MAGS MANUELA

RUNL STETSON 850S  
 WULFS UNIQUE 8217U  
 WULFS X SIGN HERE X578X  
 WULFS MYRLENE 2332M

CONNELLY CONSENSUS 7229  
 MAGS YOKO  
 EXLR LIMITED EDITION 765J  
 AUTO CITY NIGHTS 214H

	CED	BW	WW	YW	MK	CEM	SC	DC	YG	CW	RE	MB	\$MI
SIRE	10	1.6	72	115	20	7	1.2	15	-.59	33	1.23	-.13	52
DAM	7	3.7	74	113	22	4	1.8	14	-.34	40	.75	-.05	53



WULF EISENHOWER 3616E



AUTO EBONY 202E ET

### Lot 62A

## KINGS LANDING x EBONY

75% LIM-FLEX • DBL POLLED • DBL BLACK

CONSIGNED BY



BURBANK, OH

MAGS XYLOID  
**ELCX KINGS LANDING 599 D ET**  
 WLR PRADA

MAGS ALI  
**AUTO EBONY 202E ET**  
 MAGS MANUELA

DHVO DEUCE 132R  
 BOHI RHONDA 314R  
 MAGSWL USUAL SUSPECT 538U  
 AUTO REBECA 292S

CONNELLY CONSENSUS 7229  
 MAGS YOKO  
 EXLR LIMITED EDITION 765J  
 AUTO CITY NIGHTS 214H

	CED	BW	WW	YW	MK	CEM	SC	DC	YG	CW	RE	MB	\$MI
SIRE	9	1.5	58	89	20	6	0.6	14	-.45	17	.72	-.40	37
DAM	7	3.7	74	113	22	4	1.8	14	-.34	40	.75	-.05	53



ELCX KINGS LANDING 599 D ET

Lot 63

ALFALFA x BORDEAUX

50% LIM-FLEX • HOMO POLLED • HOMO BLACK

CONSIGNED BY

TMCK ALFALFA 35X  
TMCK JOYCE 570U

SAV FINAL ANSWER 0035  
SA V BLACKBIRD 5297  
EXLR NEW GENERATION 037R  
LESF 5324R

Circle Ranch

SA V PRIORITY 7283  
TMCK BORDEAUX 095B

SAV FINAL ANSWER 0035  
SA V BLACKCAP MAY 5530  
DHVO DEUCE 132R  
DVFC NINA 239U

JACKSONVILLE, GA

TMCK NINA 505Z

	CED	BW	WW	YW	MK	CEM	SC	DC	YG	CW	RE	MB	\$MI
SIRE	12	-0.6	70	113	23	12	1.0	-3	-.26	26	.75	.11	57
DAM	11	1.0	77	117	19	6	1.3	14	-.23	34	.78	-.10	52

This marks a great opportunity to invest in both an amazing donor and proven sire. First the donor, TMCK Bordeaux, was one of the top seller's in the 2017 Tubmill Creek fall production sale! She comes to us in a sound footed, square hipped, big bodied, attractive patterned, big numbered package. On the sire's side of the equation, here's an opportunity to invest in the highly proven big, stout, wide made AI sire, TMCK Alfalfa, who has earned a reputation as one of the few calving-ease, big numbered Lim-Flex sires in the breed. Without question, this high power mating promises to hit a homerun! Bid with confidence.

Lot 63A

3 EMBRYOS



TMCK ALFALFA 35X

Lot 63B

3 EMBRYOS



TMCK BORDEAUX 095B



WEBSITE

ONLINE SALES

OFFICIAL BREED PUBLICATION

*Encompassing all that is Limousin*



HOME ASSOCIATION YOUTH COMMERCIAL EVENTS ONLINE SALES PROMOTION CONTACT

405.260.3775 • info@limousin365.com  
www.limousin365.com • Like us on

# Donation lot







Lot **64**

## SAFARI

VALUED AT \$8,300

*5 Day South Africa Safari For 2 Hunters  
March 2020 - October 2020*

- 1 Blesbok, Brown or Impala, Trophy (Per Hunter)
- 1 Springbok - Common, Trophy (Per Hunter)
- 1 Warthog, Trophy (Per Hunter)

Accommodations for hunter includes: Private en-suite, three home-cooked meals daily, snacks, local beers, local wines (red & white), soft drinks, daily maid service in your suite, daily laundry service, lodge staff service, professional hunter (Licensed PH-Guide), tracker, skinners, field dressing, caping, trophy pick-up service by local taxidermist for processing.

Additional Days—Hunters, Non-Hunters & Trophies can be added off the Price List.

Must commit to two hunters, cannot be transferred or sold, Donation has no monetary value.  
[www.avulasafaris.com](http://www.avulasafaris.com) | [nancy@avulasafaris.com](mailto:nancy@avulasafaris.com) | 845.791.0595





# Thank You

FOR MAKING OUR  
2<sup>ND</sup> ANNUAL LAS VEGAS  
EVENT A SUCCESS!

# SALE NOTES

---

---

---

## SALE AVERAGES

NUMBER OF LOTS		TOTAL	AVERAGE
_____	Bulls	_____	_____
_____	Open Heifers	_____	_____
_____	Pairs	_____	_____
_____	Bred Females	_____	_____
_____	Embryos	_____	_____
_____	Picks	_____	_____
_____	Flushes	_____	_____
_____	Semen	_____	_____
_____	<b>TOTAL</b>	_____	_____



# A Night ON THE TOWN Sale II



 **Lily**  
BAR & LOUNGE



# A Night ON THE TOWN Sale II

SATURDAY • 3 PM PST  
**DECEMBER 14, 2019**  
BELLAGIO HOTEL & CASINO • LAS VEGAS, NEVADA