

# Offering 26 Lots of Premium Limousin & Lim-Flex Genetics

All unaltered cattle and raffle heifers will be displayed at HB Farms, Midway, KY, (10 min. from grounds). The entire auction will be by slide presentation.

## TUESDAY, JULY 12, 2016 • 7 P.M.

*in conjunction with the  
All-American Limousin Futurity  
held at the Kentucky Horse Park, Lexington, KY*



### MARKETING TEAM:



Ken Holloway  
mobile: 580/581-7652  
acs@americancattleservices.com



Mark Smith  
mobile: 515/229-5227  
grgenetics@aol.com



Kiley McKinna  
mobile: 402/350-3447  
mcmarketingsales@aol.com



Randall O. Ratliff  
mobile: 615/330-2735  
randy@rrmktg.com

### AUCTIONEER & LIVESTOCK PRESS REPRESENTATIVES:

C.K. "Sonny" Booth ..... Auctioneer  
Andy Rest ..... Limousin World

*All lots sell under the standard  
terms and conditions of the  
North American Limousin Foundation.  
[www.nalf.org/pdf/2010/aug23/saleterms.pdf](http://www.nalf.org/pdf/2010/aug23/saleterms.pdf)*

### CONSIGNORS:

**4H Limousin**  
10049 Hwy. C  
Frohna, MO 63748  
573/513-1490

**ATAK Limousin**  
436 140th St.  
Avon, IL 61415  
309/333-0029

**Buck Ridge Limousin**  
5244 S. Farm Rd. 213  
Rogersville, MO 65742  
417/838-6109

**Chenault Land & Cattle Co.**  
PO Box 1718  
Richmond, KY 40476  
859/661-0330

**Circle R Ranch**  
14541 Greenover Lane  
Jacksonville, FL  
904/482-7197

**Coyote Hills Ranch**  
23998 State Hwy. 5  
Chattanooga, OK 73528  
580/581-7652

**Cross Creek Farms**  
803 Ford Creek Rd.  
Gray, TN 37615  
423/963-2744

**Diamond Hill Cattle Co.**  
1520 Camden Way  
Nichols Hills, OK 73116  
405/520-5846

**Edwards Land & Cattle Co.**  
290 Willard Edwards Rd.  
Beulaville, NC 28518  
910/290-1424

**Englewood Farms**  
761 Engleman Lane  
Lancaster, KY 40444  
859/533-1301

**Fosdick Cattle**  
31507N 3460E Road  
Chenoa, IL 61726  
815/867-6915

**Free Bird Farms**  
324 T.E. Mcgee Rd.  
McMinnville, TN 37110  
931/952-8547

**Freed Livestock**  
46 Lakeview Dr.  
Fairbury, IL 61739  
309/825-2989

**Glendenning J Bar J Ranch**  
24300 McDonald Dr.  
Lebanon, MO 65536  
417/588-6121

**Graven Land & Cattle**  
26525 Hwy. AA  
Lebanon, MO 65536  
417/594-0257

**Adam Griffith**  
7030 Monroe Rd.  
Boonsboro, MD 21713  
240/291-4481

**Hall Cattle Co.**  
P.O. Box 168  
Sweetwater, TX 79556  
325/235-4345

**HB Farms**  
1225 E. Leestown Rd.  
Midway, KY 40347  
859/338-9402

**JCL Land & Cattle**  
11852 S 4430 Rd.  
Welch, OK 74369  
918/533-0445 text

**Lawrence Family Limousin**  
P.O. Box 299  
Anton, TX 79313  
806/790-2535

**Linhart Limousin**  
27195 175th St.  
Leon, IA 50144  
641/340-1306

**Massey Limousin**  
80 Sublimity School Rd.  
London, KY 40744  
606/682-2126

**McKinney Farms**  
446908 E Hwy. 25  
Bluejacket, OK 74333  
352/745-2894

**Milam Cattle Co.**  
785 Cedar Grove Rd.  
Olmstead, KY 42265  
270/847-0634

**Mill Stone Creek White Limousin**  
944 Airport Rd.  
Falmouth, KY 41040  
859/322-0752

**Moreno Ranches**  
17 Virginia Circle, Moreno Estate  
Venus, FL 33960  
615/330-2735

**Owen Cattle Co.**  
242 Short Rd.  
Hornbeak, TN 38232  
731/694-7996

**Riverside Valley Farm**  
4403 Buffalo Rd.  
Hohenwald, TN 38462  
931/628-3212

**Skinner Cattle Co.**  
1253 E 500 Rd.  
Boliver, MO 65613  
417/298-2971

**Sugar Bush Cattle**  
2400 Hog Creek Rd.  
Allen, MI 49227  
517/937-3399

**Tubmill Creek Farms**  
152 Florida Lane  
New Florence, PA 15944  
412/996-1715

**Twin Oaks Farms**  
260 Henderson Rd.  
Eubank, KY 42567  
606/305-8859

# PAIR ... BRED HEIFER

## 1 MS MORENO MMLP LUNA 27A

LIM-FLEX(25/20.7) HOMO BLACK(P1) HOMO POLLED(P2)  
COW 2/27/2013 MMLP 27A LFF2041070

CONNEALY CONSENSUS  
**CONNEALY CONSENSUS 7229**  
BLUE LILLY OF CONANGA 16  
LVLS TOP CRITERIA 8862P  
**LVLS STELLA 111S**  
FRENZEN BLACKBIRD M120

EPDs	AI
CD: 13	10
BW: -1.3	-1.4
WW: 76	72
YW: 118	111
MA: 23	26
CM: 4	6
SC: 0.5	1.1
DC: -	-
YG: -.04	.08
CW: 33	31
RE: .56	.26
MB: .56	.41
\$MI: 74	66

BW: 51

CONSIGNED BY: MORENO RANCHES/MCKINNEY FARMS,  
BLUEJACKET, OK

AI'd 1/16/16 to EF Xcessive Force

A big-time donor in the making! She is a double homozygous 25% Lim-Flex daughter of Connealy Consensus 7229. Her dam is one of the leading donors for Brown Land & Cattle Co. and Lonely Valley Limousin, LVLS Stella 111S. This brood cow is really something else—super deep-bodied, easy in her condition, and very maternal in her design and makeup. We love her feminine front end, depth of rib and flank. She is extreme in her EPD profile and sells bred to the many-time champion and now leading sire EF Xcessive Force.



LOT 1

## 1A BLACKBIRD

LIM-FLEX(50/43.8) HOMO BLACK(P2) HET POLLED(T)  
FEMALE 8/6/2015 MMLP 270C LFF2091272

DHVO DEUCE 132R  
**MAGS XYLOID**  
BOHI RHONDA 314R  
CONNEALY CONSENSUS 7229  
**MS MORENO MMLP LUNA 27A**  
LVLS STELLA 111S

EPDs
CD: 12
BW: 0.3
WW: 73
YW: 107
MA: 22
CM: 5
SC: 0.6
DC: 26
YG: .01
CW: 29
RE: .33
MB: .29
\$MI: 62

BW: 67

ADJ WW: 652

CONSIGNED BY: MORENO RANCHES/MCKINNEY FARMS,  
BLUEJACKET, OK

This polled 50% Lim-Flex female is homozygous black and very appealing. This young female is a daughter of Lot 1 and we can only hope and wish she grows up to look as good as her mother. She is sired by the past All-American Limousin Futurity and now leading sire for Edwards Land & Cattle, MAGS Xyloid.



LOT 1A

## 2 ELCX DIAMOND 327B

LIM-FLEX(62/55.5) DBL BLACK DBL POLLED  
COW 12/6/2014 ELCX 327B LFF2078178

BOHI TITTELIST 7050T  
**TW FIRE N' ICE**  
MAGS UPPER SAUNTER  
O C C EMBLAZON 854E  
**NHCA XCELLETN 327X**  
TUBB JASMINE 944

EPDs
CD: 9
BW: 1.1
WW: 66
YW: 100
MA: 25
CM: 7
SC: 0.6
DC: 21
YG: -.11
CW: 30
RE: .60
MB: .10
\$MI: 54

BW: 74

ADJ WW: 717

ADJ YW: 1,098

CONSIGNED BY: EDWARDS LAND & CATTLE CO., BEULAVILLE, NC &  
FREEBIRD FARMS, MCMINNVILLE, TN

Bred 45 days safe to ELCX Tweeting 801B

This 62% Lim-Flex heifer is double polled (not tested), double black (not tested) and one young bred heifer we are certain you will be pleased with sale day. She is sired by the once Denver National Reserve Champion Bull, TW Fire N' Ice. Her dam is the Edwards/Freebird prominent donor and daughter of the performance Angus sire O C C Emblazon 854E. This young heifer is deep-middled, sound in her structure and complete in her lines. She sells bred to the Summitcrest Complete son, ELCX Tweeting 801B.



LOT 2

# BRED HEIFER ... BULL ... EMBRYOS

3

## ELCX BELINDA 959B

LIM-FLEX(75/67.8) HOMO BLACK(P2) DBL POLLED  
COW 4/20/2014 ELCX 959B LFF2077352

DHVO DEUCE 132R  
**MAGS XYLOID**  
BOHI RHONDA 314R  
MAGS SCOTLAND  
**CFLX REJOICE 959W**  
BOHI REJOICE 308R

EPDs	AI
CD: 6	7
BW: 3.2	2.6
WW: 66	71
YW: 101	106
MA: 17	21
CM: 7	8
SC: 0.5	0.9
DC: 17	13
YG: .00	-.14
CW: 34	36
RE: .17	.54
MB: .11	.12
\$MI: 54	57

BW: 78 ADJ WW: 669 ADJ YW: 1,076

CONSIGNEE BY: OWEN CATTLE CO., HORNBEAK, TN & EDWARDS LAND & CATTLE CO., BEULAVILLE, NC

Sells bred safe to ELCX Bullet Proof. This 75% Lim-Flex heifer is double polled and homozygous black. She is sired by the past All-American Limousin Futurity Supreme Champion Bull MAGS Xyloid, and from the \$10,000-valued donor CFLX Rejoice 959W, a daughter of past national champion Lim-Flex sire, MAGS Scotland. This young first-calf heifer offers tremendous balance, structural correctness and the profile needed to get anyone's attention.



LOT 3

4

## OCCC CATTLEMEX 4C

LIM-FLEX(54/48.5) DBL BLACK DBL POLLED  
BULL 10/3/2015 OCCC 4C LFM2096963

TMCK BALANCER 173U  
**ELCX BALANCER 170Z**  
EBFL SAN JOSE 170X  
JCL LODESTAR 27L  
**DFLC HBHPC 4U**  
DFLC HBPC 25L

EPDs
CD: 9
BW: 2.0
WW: 67
YW: 110
MA: 28
CM: 7
SC: 0.7
DC: 12
YG: .01
CW: 39
RE: .32
MB: .35
\$MI: 63

BW: 78 ADJ WW: 730

CONSIGNEE BY: OWEN CATTLE CO., HORNBEAK, TN

We are excited to showcase this 54% Lim-Flex double polled, double black bull from the heart of our program. He is sired by our junior herd sire ELCX Balancer 170Z, a son of TMCK Balancer from the elite donor EBFL San Jose 170X. His dam, DFLC HBHPC 4U, a daughter of the multiple trait-leading sire JCL Lodestar 27L from the elite donor DFLC HBHPC 25L, the grandam of ELCX Twilight, a past national champion female for Edwards Land & Cattle Co. and Wies Limousin Ranch. This bull is bred to be something special and has the performance, pedigree and EPDs needed to highlight anyone's program. He was recently named a Division Champion at the MOE Level I Southeast Summer Classic Show.



LOT 4

5

## FOUR EMBRYOS

LIM-FLEX(50) HOMO BLACK HOMO POLLED

SITZ UPWARD 307R  
**EXAR UPSHOT 0652B**  
EXAR BARBARA T020  
DHVO DEUCE 132R  
**PBRs TOUCH ME GENTLY 798T**  
CARROUSELS PINA COLADA

EPDs
CD: 10
BW: 1.2
WW: 70
YW: 116
MA: 27
CM: 7
SC: 1.0
DC: 18
YG: -.10
CW: 40
RE: .83
MB: .27
\$MI: 62

CONSIGNEE BY: DIAMOND HILL CATTLE CO., NICHOLS HILLS, OK & HALL-COYOTE HILLS RANCH, CHATTANOOGA, OK

Full-sibs to Colt Cunningham's LH Belle 015B female who captured the purples at Louisville, Denver, Fort Worth and the Supreme title at OYE. Another full-sib recently topped the Hall-CHR sale at \$15,000. A very predictable, big-numbered mating that can't miss.



LH BELLE 015B

Full-sib to Lot 5 & maternal sib to Lot 6

# EMBRYOS

## 6 FOUR EMBRYOS

LIM-FLEX(50) HOMO BLACK HOMO POLLED

HA OUTSIDE 3008  
**HA COWBOY UP 5405**  
 HA BLACKCAP LADY 1602  
 DHVO DEUCE 132R  
**PBRs TOUCH ME GENTLY 798T**  
 CARROUSELS PINA COLADA

EPDs
CD: 11
BW: 0.4
WW: 78
YW: 127
MA: 28
CM: 8
SC: -
DC: -
YG: -
CW: -
RE: .32
MB: .09
\$MI: -

CONSIGNEE BY: DIAMOND HILL CATTLE CO., NICHOLS HILLS, OK & HALL-COYOTE HILLS RANCH, CHATTANOOGA, OK

Sired by the \$350,000 recent addition to the Express bull pen. Cowboy Up ranks in the top 1% of the Angus breed for WW, YW, CW, \$W, \$F and \$B EPDs. Cowboy Up is wide-based, big-bodied, sound-made with excellent feet and legs. He will work with Touch Me Gently, the dam of Colt Cunningham's winning heifer LH Belle 015B.



**HA COWBOY UP 5404**

Sire of Lot 6 **LH BELLE 015B**, Maternal sister to Lot 6



## 7 FIVE EMBRYOS

LIM-FLEX(50) HOMO BLACK HOMO POLLED

C R A BEXTOR 872 5205 608  
**G A R PROPHET**  
 G A R OBJECTIVE 1885  
 JCL LODESTAR 27L  
**AUTO EXCEPTIONAL 282S**  
 MINE PLD EXCEPTIONAL 981E

EPDs
CD: 15
BW: -0.6
WW: 78
YW: 128
MA: 34
CM: 6
SC: 0.6
DC: -
YG: .10
CW: 44
RE: .39
MB: .98
\$MI: 88

CONSIGNEE BY: BUCK RIDGE LIMOUSIN, ROGERSVILLE, MO

This progressive mating represents some of the top genetics from Buck Ridge. These HOMO black, HOMO polled 50% Lim-Flex progeny will combine the best of both breeds. AUTO Exceptional 282S is the top donor at Buck Ridge who currently has 61 registered progeny operating in some of the best herds in the industry. Recently, she produced the top-selling bull in the Buck Ridge 2016 online sale, HBRL Denver 485B; and featured a highlight son in the 2016 Pinegar Limousin Herdbuilder Sale, AUTO Lode Up 137B. G A R Prophet is a standout Angus sire known for producing real-world cattle that add profit to a cowherd. These embryos top the charts on paper with top 1% \$MI at 88 and top 1% MB at 0.98.



**G A R PROFIT**  
Sire of Lot 7



**AUTO EXCEPTIONAL 282S**  
Dam of Lot 7

Additionally, they offer calving-ease (CED 15), growth (YW 128), and breed-leading maternal ability (MA 34). AUTO 282S offers a proven track record and these embryos are sure to be EXCEPTIONAL cattle that will add to her legacy.

## 8 FOUR EMBRYOS

PUREBRED DBL BLACK DBL POLLED

WZRK PRIMESTAR 861P  
**WULFS XCLUSIVE 2458X**  
 WULFS MISSIVE 2258M  
 GPFF BLAQUE RULON  
**ALMA JO DHVO 723R**  
 AMY JO DHAN 20L

EPDs
CD: 6
BW: 2.9
WW: 70
YW: 105
MA: 27
CM: 3
SC: 0.9
DC: 18
YG: -.08
CW: 37
RE: .32
MB: -.10
\$MI: 50

CONSIGNEE BY: LAWRENCE FAMILY LIMOUSIN, ANTON, TX

A purebred mating extraordinaire. These embryos are full-sibs to grandson Tucker's January show heifer. The dam is one of the most moderate, deepest-ribbed, easy-fleshing full-sibs to Deuce and Trey. Sired by the highly proven purebred bull, Wulfs Xclusive.



**WULFS XCLUSIVE 2458X**

Sire of Lot 8

# EMBRYOS

9

## FIVE EMBRYOS

LIM-FLEX(46)

HOMO BLACK

DBL POLLED

EF EXCESSIVE FORCE  
**HUBB BULLETPROOF**  
 MAGS ZALIA  
 BC LOOKOUT 7024  
**JCL UNDYING LOVE 013X**  
 CHR UNDYING LOVE 156U

EPDs
CD: 9
BW: -0.2
WW: 65
YW: 97
MA: 21
CM: 7
SC: 1.1
DC: 10
YG: -14
CW: 27
RE: .51
MB: .27
\$MI: 61



**HUBB BULLET PROOF**  
Sire of Lot 9



**JCL UNDYING LOVE 013X**  
Dam of Lot 9

CONSIGNED BY: JCL CATTLE CO., WELCH, OK

A mating in the "purple" that can't miss. The 2012 AALF Grand Champion Female to the 2016 National Western Grand Champion Bull. The tremendous performance of both individuals, along with their depth, easy-fleshing ability, soundness and striking profile is a can't-miss recipe.

10A

## THREE EMBRYOS

LIM-FLEX(56)

HOMO BLACK

DBL POLLED

LH WAR HERO 195W  
**MAGS ANCHOR**  
 MGS XIPHOPAGOUS  
 DAMERON FIRST CLASS  
**AUTO ANGELINA 225A**  
 MAGS MANUELA

EPDs
CD: 7
BW: 2.5
WW: 72
YW: 110
MA: 26
CM: 7
SC: 0.6
DC: 16
YG: -.01
CW: 38
RE: .44
MB: .22
\$MI: 60



**AUTO ANGELINA 225A**

Dam of Lots 10A & 10B

**MAGS ANCHOR**, Sire of Lot 10A

CONSIGNED BY: FREED LIVESTOCK, FAIRBURY, IL & FOSDICK CATTLE, CHENOA, IL

From the heart of the Freed and Fosdick programs comes two prime opportunities to capitalize on the highly popular and deceased, \$48,000-syndicated MAGS Anchor; and one of the most talked-about sires of this spring, AUTO Power Line 135B, who hails from esteemed Pinegar program. AUTO Angelina 225A is a can't-miss, elite donor who is visually stunning in her design and makeup. She stands on a big foot, is relaxed in her pasterns, has that deep broodiness and boasts a perfectly constructed udder. These elite matings will result in genetically superior, huge-numbered calves that

project to be phenotypically exceptional. You can invest in these designer matings with confidence.

10B

## THREE EMBRYOS

LIM-FLEX(50)

HOMO BLACK

DBL POLLED

EXAR DENVER 2002B  
**AUTO POWER LINE 135B**  
 EF YADDA YADDA 809Y  
 DAMERON FIRST CLASS  
**AUTO ANGELINA 225A**  
 MAGS MANUELA

EPDs
CD: 10
BW: 1.8
WW: 70
YW: 107
MA: 34
CM: 7
SC: 0.8
DC: 20
YG: -.11
CW: 35
RE: .61
MB: .37
\$MI: 66



**AUTO ANGELINA 225A**

Dam of Lots 10A & 10B

**AUTO POWER LINE 135B**, Sire of Lot 10B

CONSIGNED BY: FREED LIVESTOCK, FAIRBURY, IL & FOSDICK CATTLE, CHENOA, IL

# EMBRYOS

Three opportunities abound to invest in this truly unique pedigree, big numbered, top-shelf cow family that has already proven to produce tremendous results. Visually, the donor-dam Peaches is exceptionally sound-structured, flawless-fronted, loaded with rib shape, square-hipped and boasts a perfectly configured udder. In addition to her tremendous phenotype, this donor separates herself from the pack on paper—note, she ranks in the top 10% or higher for WW, YW, MK, TM, CW, RE, MB and \$MI. This female brings the unique blend of phenotypic quality, outcross genetics and bred-leading numerics to the table. Imagine the possibilities of these designer matings out of three of the breed's most popular AI sires. Bid with confidence.

## 11a THREE EMBRYOS

LIM-FLEX(43) DBL BLACK DBL POLLED

S A V PIONEER 7301  
**TMCK HYDRAULIC 17Y**  
 HSF WALL OF FAME  
 COLE WINDFALL 144W  
**LFL PEACHES 1032Y**  
 MAGS SILHOUETTE

CONSIGNEE BY: TUBMILL CREEK FARMS, NEW FLORENCE, PA

EPDs
CD: 8
BW: 2.6
WW: 88
YW: 144
MA: 29
CM: 7
SC: 1.1
DC: 5
YG: .03
CW: 59
RE: .76
MB: .30
\$MI: 67



**LFL PEACHES 1032Y**

Dam of Lot 11A **TMCK HYDRAULIC**, Sire of Lot 11A

## 11b THREE EMBRYOS

LIM-FLEX(50) HOMO BLACK DBL POLLED

TC ABERDEEN 759  
**MAGS Y-AXIS**  
 MAGS UAHUKA  
 COLE WINDFALL 144W  
**LFL PEACHES 1032Y**  
 MAGS SILHOUETTE

CONSIGNEE BY: TUBMILL CREEK FARMS, NEW FLORENCE, PA

EPDs
CD: 11
BW: 0.9
WW: 76
YW: 127
MA: 35
CM: 9
SC: 1.2
DC: 17
YG: -.19
CW: 47
RE: .89
MB: .11
\$MI: 59



**LFL PEACHES 1032Y**

Dam of Lot 11B **MAGS Y-AXIS**, Sire of Lot 11B

## 11c THREE EMBRYOS

LIM-FLEX(53) HOMO BLACK DBL POLLED

TMCK ALFALFA 35X  
**TMCK CAMDEN YARDS 195C**  
 TMCK CASUAL AFFAIR 311A  
 COLE WINDFALL 144W  
**LFL PEACHES 1032Y**  
 MAGS SILHOUETTE

CONSIGNEE BY: CIRCLE R RANCH, JACKSONVILLE, FL

EPDs
CD: 11
BW: 1.2
WW: 83
YW: 130
MA: 34
CM: 9
SC: 0.9
DC: 4
YG: -.04
CW: 47
RE: 69
MB: .23
\$MI: 64



**LFL PEACHES 1032Y**

Dam of Lot 11C **TMCK CAMDEN YARDS**, Sire of Lot 11C

# EMBRYOS

## 12 THREE EMBRYOS

LIM-FLEX(50) DBL BLACK HOMO POLLED

EXAR UPSHOT 0562B  
**EXAR DENVER 2002B**  
 EXAR ROYAL LASS 1067  
 DHVO DEUCE 132R  
**MAGS WASSAIL**  
 MAGS MANDA

EPDs
CD: 11
BW: 0.6
WW: 74
YW: 111
MA: 40
CM: 9
SC: 1.0
DC: 20
YG: -.11
CW: 37
RE: .77
MB: .47
\$MI: 71

CONSIGNEE BY: LINHART LIMOUSIN, LEON, IA

This represents one of the very few opportunities to invest in genetics out of the famed MAGS Wassail donor, who carries the moniker of a many-time national champion female and who happens to be dam to one of the great show females of our generation, LLJB Absolute Style 3056A! The sire, EXAR Denver was a member of the National Western champion carload for Express Ranches and his progeny are known their stoutness, growth, foot size and look. The bottom line is, this elite mating promises to produce homozygous polled, phenotypically exceptional calves that project the ability to compete at the highest level.



**EXAR DENVER 2002B**  
Sire of Lot 12



**MAGS WASSAIL**  
Dam of Lot 12

## 13 FOUR HEIFER EMBRYOS

LIM-FLEX(68) HOMO BLACK HOMO POLLED

MAGS WINSTON  
**MAGS AVIATOR**  
 MAGS XTRA REST  
 AUTO BLACK DAKOTA 129J  
**MAGS WELLROUNDED**  
 MAGS RAPHAELA

EPDs
CD: 8
BW: 0.6
WW: 70
YW: 110
MA: 22
CM: 9
SC: 1.0
DC: 15
YG: .01
CW: 36
RE: .43
MB: .41
\$MI: 66

CONSIGNEE BY: CROSS CREEK FARMS, GRAY, TN

Folks, here is a true sale highlight to invest in proven championship genetics! The donor-dam, MAGS Wellrounded, is sound-structured, bold-ribbed, muscular and attractive patterned who produces at the highest level. The sire in this designer mating, MAGS Aviator, was a member of the 2014 National Western Champion Carload and his progeny are known for their supreme style and structural correctness. This elite mating promises to produce double homozygous, huge-numbered, phenotypically exceptional calves that project to compete at the highest level in show rings across the country. Invest today.



**MAGS AVIATOR**  
Sire of Lot 13



**MAGS WELLROUNDED**  
Dam of Lot 13

## 14 FIVE EMBRYOS

PUREBRED DBL BLACK DBL POLLED

DHVO DEUCE 132R  
**TMCK DURHAM WHEAT 6030X**  
 MAGS STRAWBERRY PIE  
 MAGSWL USUAL SUSPECT 538U  
**WLR PRADA**  
 AUTO REBECA 292S

EPDs
CD: 7
BW: 2.2
WW: 69
YW: 98
MA: 23
CM: 7
SC: 0.9
DC: 12
YG: -.03
CW: 31
RE: .41
MB: -.08
\$MI: 48

CONSIGNEE BY: SKINNER CATTLE CO., BOLIVAR, MO

Attention folks, here is a huge opportunity to invest in PUREBRED genetics out of the wildly popular and many-time national champion female, WLR Prada! The sire, TMCK Durham Wheat, is catching fire in a big way and beginning to make an impressive mark on the breed. He consistently sires big-footed, heavy-structured, stout-featured cattle that carry an impressive look. As evidence, one of the most talked-about PUREBRED Limousin females in the country is a Durham Wheat daughter, Riverstone Charmed 50C, who has claimed many all-breed championship banners for the Ratliff's Cherry Creek Family of Westphalia, Kansas. Invest with confidence and be a part of the one of the breed's next great PUREBRED movements.



Dam of Lot 14 **WLR PRADA**, Sire of Lot 14



# EMBRYOS

## 15 FOUR EMBRYOS

LIM-FLEX(75) BLACK

DBL POLLED

LSF SAGA 1040Y  
**AHCC COWBOY KIND C595**  
 AHCC DAKOTA LUVLY R595  
 AUTO CRUZE 132X  
**AUTO POPPY 421Z**  
 MAGS MANUELA

EPDs
CD: 7
BW: 2.2
WW: 69
YW: 101
MA: 29
CM: 6
SC: -
DC: -
YG: -.07
CW: 31
RE: .41
MB: .11
\$MI: 56

CONSIGNEE BY: **ATAK LIMOUSIN, AVON, IL**

Matings of this caliber and quality are rarely offered to the buying public, but the 2016 Sale Of Sales is your opportunity to buy into some of our breed's elite. Study the unique combination of the recently syndicated \$42,250, AHCC Cowboy Kind C595, and the tremendous purebred donor, AUTO Poppy 421Z, who goes back to the legendary MAGS Manuela cow family and ranks in the top 15% for MB. This combination of numbers, predictability and unique pedigree twist make this genetic lot one to invest in sale day.



**AHCC COWBOY KIND**  
Sire of Lot 15



**AUTO POPPY 421Z**  
Dam of Lot 15

## 16 FIVE EMBRYOS

LIM-FLEX(48) RED

DBL POLLED

LSF SAGA 1040Y  
**AHCC COWBOY KIND C595**  
 AHCC DAKOTA LUVLY R595  
 MAGS WINSTON  
**MAGS ZOSETTA**  
 SENNETT ROSETTA 09X

EPDs
CD: 9
BW: 1.8
WW: 75
YW: 113
MA: 28
CM: 7
SC: -
DC: -
YG: -.04
CW: 38
RE: .39
MB: .26
\$MI: 63

CONSIGNEE BY: **ATAK LIMOUSIN, AVON, IL**

If you're searching for that exclusive double RED Lim-Flex mating that promises to produce high-quality, polled, monster-numbered offspring, then take note of the combination of these two outstanding individuals. The sire, AHCC Cowboy Kind C595, the lead bull in the 2016 National Western People's Choice Champion Lim-Flex pen, is widely appreciated for his stoutness, depth of body and muscle shape. The donor-dam is a cornerstone in the ATAK Limousin program who has garnered much praise for her maternal look, structural integrity and marbling prowess, which has her in the top 5% of the breed. Invest in this elite RED mating with confidence.



**AHCC COWBOY KIND**  
Sire of Lot 16



**MAGS ZOSETTA**  
Dam of Lot 16

## 17 THREE EMBRYOS

LIM-FLEX(50) BLACK

HOMO POLLED

LSF SAGA 1040Y  
**AHCC COWBOY KIND C595**  
 AHCC DAKOTA LUVLY R595  
 JCL LODESTAR 27L  
**SSTO STARLA 6803S**  
 C R C C DIXIE ERICA 2621M

EPDs
CD: 8
BW: 0.9
WW: 71
YW: 109
MA: 28
CM: 4
SC: -
DC: -
YG: .03
CW: 34
RE: .28
MB: .17
\$MI: 58

CONSIGNEE BY: **GLENDENNING J BAR J RANCH, LEBANON, MO & GRAVEN LAND & CATTLE, LEBANON, MO**

Here is one of the first opportunities to invest in the service of the highly popular, \$42,250-syndicated, AHCC Cowboy Kind C595, the lead bull in the 2016 National Western People's Choice Champion Lim-Flex pen. The elite donor, STO Starla 6803S, is one of the proven foundation Lim-Flex donors in the industry. The blending of this female and popular sire present an excellent genetic buying opportunity the help further the buyer's pursuit of outcross pedigree, high-performance, homozygous polled cattle.



**AHCC COWBOY KIND**  
Sire of Lot 17



**SSTO STARLA 6803S**  
Dam of Lot 17



# EMBRYOS

## 18 THREE EMBRYOS

PUREBRED DBL BLACK HOMO POLLED

WULFS ZANE X238Z  
**TMCK CASH FLOW 247C**  
 TMCK JADE 935Y  
 MAGS THE GENERAL  
**AUTO PIA 245X**  
 AUTO REBECA 292S

EPDs
CD: 7
BW: 2.0
WW: 78
YW: 118
MA: 29
CM: 8
SC: 0.5
DC: 14
YG: -17
CW: 41
RE: .57
MB: .09
\$MI: 58



**TMCK CASH FLOW**  
Sire of Lot 18



**AUTO PIA 245X**  
Dam of Lot 18

CONSIGNEE BY: 4H LIMOUSIN, FROHNA, MO

PUREBRED, homozygous polled, performance genetics summarizes this elite mating to a "T." This marks your opportunity to invest in cutting-edge genetics by the highly popular, huge-numbered, AI sire, TMCK Cash Flow, the lead bull in the 2016 National Western Stock Show Reserve Grand Champion Pen; and proven donor-dam AUTO Pia 245X who traces back to the prolific breed-leading donor AUTO Rebeca 292S. Don't miss out on this surefire investment selling July 12.

## 18 SIX EMBRYOS

LIM-FLEX(50) DBL BLACK DBL POLLED

HA OUTSIDE 3008  
**HA COWBOY UP 5405**  
 HA BLACKCAP LADY 1602  
 DHVO DEUCE 132R  
**CELL 5065C**  
 MAGS WRIGLEY

EPDs
CD: 11
BW: -0.2
WW: 75
YW: 129
MA: 27
CM: 8
SC: -
DC: -
YG: -
CW: -
RE: .32
MB: .19
\$MI: -



**HA COWBOY UP 5405**  
Sire of Lot 19



**CELL 5065C**  
Dam of Lot 19

CONSIGNEE BY: SUGAR BUSH CATTLE, ALLEN, MI

These future calves will have tremendous notoriety and promotion behind them. They are sired by HA Cowboy Up 5405, the leading Express, Wilks and Hinman sire. He ranks in the top 1% of the Angus breed for WW, YW, RADG, CW, \$W, \$F and \$B. He offers an outcross pedigree, while maintaining that traditional Angus head and look. He is mated to CELL 5065C ET, a full sister to the once national champion female EF All In who is now owned by Massey Limousin. Her dam, MAGS Wrigley, is the \$46,000-valued donor and past national champion female. This mating is one worth investing in and will create exceptional calves that have tremendous value in the market place.

## 20 THREE EMBRYOS

LIM-FLEX(64) BLACK HOMO POLLED

LH WAR HERO 195W  
**MAGS ANCHOR**  
 MGS XIPHOPAGOUS  
 LH U HAUL 135U  
**AUTO BETTE 266Y**  
 WLR UGLY BETTY 432U

EPDs
CD: 9
BW: 2.0
WW: 72
YW: 68
MA: 26
CM: 7
SC: 0.8
DC: 14
YG: .00
CW: 40
RE: .54
MB: .29
\$MI: 62



**AUTO BETTE 266Y**  
MAGS ANCHOR, Sire of Lot 20



Dam of Lot 20

CONSIGNEE BY: ADAM GRIFFITHS, BOONSBORO, MD

AUTO Bette 266Y is the many-time show champion and leading donor for Adam Griffiths. She is a daughter of LH U Haul 135U and from the elite Wies/Magnus donor WLR Ugly Betty 432U. She represents a lineage that is beyond compare and continues to produce excellence year after year. The future calves are sired by MAGS Anchor, the 62% Lim-Flex double homozygous son of LH War Hero 195W. His first calves are very impressive and we feel the impressive look and power found in Anchor back on the maternal and brood cow look of Bette will create an impressive set of calves.

# EMBRYOS

## 21 FIVE EMBRYOS

LIM-FLEX(50)

DBL BLACK

DBL POLLED

EXAR DENVER 2002B  
**HBRL GENESIS 404B**  
 HBRL XCUSE ME 004X  
 O C C EMBLAZON 854E  
**NHCA XCELLENT 327X**  
 TUBB JASMINE 944

EPDs
CD: 12
BW: 0.4
WW: 69
YW: 106
MA: 30
CM: 8
SC: 0.5
DC: 18
YG: -13
CW: 33
RE: .70
MB: .34
\$MI: 64



**HBRL GENESIS 404B**  
Sire of Lot 21



**NHCA XCELLENT 327Y**  
Dam of Lot 21

CONSIGNED BY: EDWARDS LAND & CATTLE CO., BEULAVILLE, NC & FREEBIRD FARMS, MCMINNVILLE, TN

A mating that will create results any good cattleman would be pleased with. They are sired by the big-league HBRL Genesis 404B, an EXAR Denver son from HBRL Xcuse Me 004X. He ranks in the top 1% for MA, TM and top 2% for CM, MB and \$MI. This double homozygous bull is super sound, heavy in his structure and complete in his lines. When mated to the extremely deep-bodied and easy-doing donor NHCA Xcellent, a daughter of O C C Emblazon, we are certain you will appreciate the results.

## 22 FIVE HEIFER EMBRYOS

PUREBRED

DBL BLACK

DBL POLLED

TMCK DURHAM WHEAT 6030X  
**RIVERSTONE CROWN ROYAL**  
 HSF YOUR FANTASY  
 DHVO DEUCE 132R  
**CELL 5065C**  
 MAGS WRIGLEY

EPDs
CD: 5
BW: 2.3
WW: 67
YW: 100
MA: 27
CM: 6
SC: 1.0
DC: 17
YG: -
CW: 34
RE: .41
MB: .07
\$MI: -



**RIVERSTONE CROWN ROYAL**  
Sire of Lot 22



**CELL 5065C**  
Dam of Lot 22

CONSIGNED BY: SUGAR BUSH CATTLE, ALLEN, MI

Purebred genetics that are worth investing in! These are guaranteed heifer embryos. CELL 5065C is a full sister to the past national champion female EF All In who is now owned by Massey Limousin. Her dam, MAGS Wrigley, is the \$46,000-valued donor and also a past national champion. This mating will create exceptional calves that have tremendous value in the market place. These will be the very first genetics sold out of the \$24,000-valued top-selling sire at the recent Riverstone Cattle Co. sale in Olds, Alberta, Canada. He is the well-made son of TMCK Durham Wheat who was purchased by P Bar S, Stowers and

Sugar Bush. He also happens to be a full brother to elite Ratliff show heifer Riverstone Charmed. These purebred calves are going to really be something exciting.

## 23 SIX EMBRYOS

LIM-FLEX(75)

DBL BLACK

DBL POLLED

TMCK DURHAM WHEAT 6030X  
**RIVERSTONE CROWN ROYAL**  
 HSF YOUR FANTASY  
 S A V PROVIDENCE 6922  
**SBLX MARIA 662Y**  
 MAGS MANUELA

EPDs
CD: 6
BW: 3.5
WW: 68
YW: 101
MA: 32
CM: 6
SC: 0.9
DC: 19
YG: -
CW: 35
RE: .36
MB: .15
\$MI: -



**RIVERSTONE CROWN ROYAL**  
Sire of Lot 23



**SBLX MARIA 662Y**  
Dam of Lot 23

CONSIGNED BY: SUGAR BUSH CATTLE, ALLEN, MI

What a highlight of the entire sale! These will be the very first genetics sold out of the \$24,000-valued top-selling sire at the recent Riverstone Cattle Co. sale in Olds, Alberta, Canada. He is the well-made son of TMCK Durham Wheat who was purchased by P Bar S, Stowers and Sugar Bush. He also is a full brother to elite Ratliff show heifer, Riverstone Charmed. SBLX Maria 662Y is the leading donor for Riverside Valley Farm. She is a daughter of S A V Providence from the now deceased MAGS Manuela 662M. This is one mating that is spot on to create only the finest in the entire breed!

# EMBRYOS ... PLANNED MATINGS

## 24 FIVE EMBRYOS

LIM-FLEX(50) DBL BLACK DBL POLLED

D A TRAVELER 004 703  
**EF XCESSIVE FORCE**  
 CFLX MOLLYS IMAGE  
 S A V BISMARCK 5682  
**AUTO POEM 273Y**  
 MAGS PHANTOMS PRIZE

EPDs
CD: 9
BW: -0.1
WW: 70
YW: 106
MA: 23
CM: 9
SC: 1.5
DC: 15
YG: -0.6
CW: 32
RE: .45
MB: .19
\$MI: 59

CONSIGNED BY: EDWARDS LAND & CATTLE CO., BEULAVILLE, NC

Sired by a past national champion Lim-Flex sire and one of the leading show sires of the Limousin breed. His calves are topping sales, winning shows and are now in full production and showing the breed what they can do. AUTO Poem 273Y is the \$20,000-valued donor and daughter of S A V Bismarck from the famed MAGS Phantoms Prize. She is the dam of the Triple Crown bull MAGSWL Usual Suspect and the many-time show female WLR Tainted Love. This female continues to produce progeny beyond belief with them being sought after by only the most noted cattleman.



**EF XCESSIVE FORCE**  
Sire of Lot 24



**AUTO POEM 273Y**  
Dam of Lot 24

## 25 EF ZONKED 338Z

LIM-FLEX(50/44.5) HOMO BLACK(T) HET POLLED(T)  
 COW 1/1/2012 ETHR 338Z LFF2009975

S A V 8180 TRAVELER 004  
**D A TRAVELER 004 703**  
 ROSEWOOD ERICA 5010  
 EF MAIN STAY 541M  
**EF UPTOWN GIRL**  
 MAGS SHEILA

EPDs
CD: 5
BW: 2.0
WW: 66
YW: 102
MA: 32
CM: 8
SC: 0.9
DC: 17
YG: -0.7
CW: 33
RE: .47
MB: .09
\$MI: 54

BW: 76 ADJ WW: 568 ADJ YW: 934

CONSIGNED BY: MASSEY LIMOUSIN, LONDON, KY

Selling 5 eggs sired by the bull of the buyer's choice. Buyers supplies the semen and seller pays the embryo flush cost. Massey Limousin is proud to offer genetics on one of their leading donors, EF Zonked 338Z, a past NAILE grand champion female and many-time show champion who was bred in the Etherton Farms' program. This female is sired by D A Traveler 004 703 and from the elite donor EF Uptown Girl, the daughter of EF Main Stay 541M, from the national junior show champion MAGS Sheila. This female is bred with a lineage of champions and is now open and ready for immediate reproduction.



**LOT 25**

## 26 MAGS ZIPS ICE

PUREBRED(100/90.0) RED(T) HET POLLED(T)  
 COW 3/10/2012 MAGS 859Z NPF2006296

AUTO DOLLAR GENERAL 122R  
**MAGS THE GENERAL**  
 EXLR LUVLY 821M  
 DHVO DEUCE 132R  
**MAGS THIN ICE**  
 MAGS PUDDLES

EPDs
CD: 6
BW: 1.7
WW: 75
YW: 109
MA: 28
CM: 8
SC: 0.6
DC: 22
YG: -0.6
CW: 37
RE: .34
MB: -.01
\$MI: 53

BW: 74

CONSIGNED BY: RIVERSIDE VALLEY FAMR, HOHENWALD, TN

Selling 5 eggs sired by the bull of the buyer's choice. Buyers supplies semen and seller pays the embryo flush cost. MAGS Zips Ice 859Z is a red, double polled purebred donor who proudly represents the Riverside Valley Farm elite donor pool. She is a daughter of MAGS The General, who goes back to a full sister to MAGS Xtra Wet, MAGS Thin Ice. Zips Ice is big-boned, sound-made and full of rib shape and volume. Riverside Valley offers the opportunity for the buyer to supply semen of their liking to use on this red, purebred donor.



**LOT 26**

# RAFFLE ITEMS

This year, eight generous producers each donated one heifer to be raffled. Tickets will be available until Tuesday morning of the show, at that point 100 tickets will be drawn, and then 10-20 tickets will be drawn per hour until we are down to 20. At that point, anyone left can sell their ticket at the beginning of the sale. Then we will draw 11 tickets. The remaining nine are the winners and will be drawn out in pick order. Anyone winning a heifer has the option of selling her in the sale.

## A HONDA RANCHER 250 4-WHEELER



## B CJLM MISS HOLLY 601C

LIM-FLEX(71/63.4) DBL BLACK HOMO POLLED(P3)  
COW 3/25/2015 CJLM 601C LFF2097946

MAGSWL USUAL SUSPECT 538U  
**WLR FIRESTORM**  
AUTO REBECA 292S  
AUTO SILENT KNIGHT 152U  
**AUTO MISS HOLLY 601Y**  
AUTO HOLLY 270U

BW: 70

CONSIGNEE BY: MASSEY LIMOUSIN, LONDON, KY

PE'd 5/3/16 to present to CJLM 155C

EPDs
CD: 6
BW: 3.1
WW: 68
YW: 102
MA: 20
CM: 6
SC: 0.6
DC: 6
YG: -.10
CW: 34
RE: .46
MB: .15
\$MI: 57

## C KURB 5301C

LIM-FLEX(46/41.9) DBL BLACK DBL POLLED  
CWO 3/9/2015 KURB 5301C LFF2073783

CONNEALY CONSENSUS 7229  
**MAGS ATTORNEY GENERAL**  
MAGS SEVENTEEN  
DEERVALLEYDIRECTION S6118  
**GVMS STARLIGHT 105Y**  
DPBN HIGHLIGHT 12W

EPDs	AI	PE
CD: 12	8	14
BW: -2.4	-1.7	-2.5
WW: 54	62	61
YW: 82	101	101
MA: 30	32	30
CM: 7	9	8
SC: 0.8	1.1	1.0
DC: 14	24	17
YG: -.31	-.33	-.24
CW: 15	28	27
RE: .90	1.00	.75
MB: .49	.17	.63
\$MI: 67	58	74

BW: 62

CONSIGNEE BY: CHENAULT LAND & CATTLE, RICHMOND, KY

AI'd 6/6/16 to MAGS Y-Axis  
PE'd to KURB 4703B

## D MCC PUDDLES 740C ET

LIM-FLEX(75/67.2) HOMO BLACK(T) HET POLLED(T)  
COW 3/9/2015 CMIL 740C LFF2083249

DHVO DEUCE 132R  
**MAGS XTRA WET**  
MAGS PUDDLES  
EXAR NEW DESIGN 2997  
**MAGS ROCKCRESS**  
MAGS LARK

CONSIGNEE BY: MILAM CATTLE CO., OLMSTEAD, KY

PE'd to ELCX Content 364C, due Spring 2017

EPDs	PE
CD: 9	9
BW: 2.3	2.0
WW: 67	68
YW: 94	99
MA: 27	25
CM: 6	8
SC: 0.8	0.9
DC: 19	12
YG: -.02	-.10
CW: 28	31
RE: .06	.40
MB: .32	.20
\$MI: 62	59

## E HB LUCY 518C

PUREBRED(97/79.6) DBL BLACK DBL POLLED  
COW 2/24/2016 HBBH 518C NPF2071791

MAGS THE GENERAL  
**MAGS YIP**  
AUTO CARMINDA 656S  
AUTO CAPT SPRINGFIELD 351P  
**HBBH LUCY 606S**  
HBBH LUCY 305M

EPDs	AI	PE
CD: 4	9	-
BW: 3.2	1.1	2.2
WW: 58	64	56
YW: 87	104	84
MA: 28	31	22
CM: 9	10	-
SC: 0.3	0.9	-
DC: 8	21	-
YG: -.01	-.18	-
CW: 27	34	-
RE: .08	.54	-
MB: .14	-.01	-
\$MI: 53	54	-

BW: 85

ADJ WW: 547

ADJ YW: 853

CONSIGNEE BY: HB FARMS LIMOUSIN, MIDWAY, KY

AI'd 4/28/16 to MAGS Y-Axis  
PE'd to Heritage 7008 TenX 345 (Angus)



**HB LUCY 518C**

# RAFFLE HEIFERS

## F ENGD SAN JOSE 4608B ET

LIM-FLEX(62/55.9) DBL BLACK HOMO POLLED(P1)  
COW 9/3/2014 ENGD 4608B LFF2094232

WULFS UPGRADE 0500U  
ENGD YARD MACHINE 1023Y  
JONK POLL UNIQUE 70U  
S A V PIONEER 7301  
EBFL SAN JOSE 170X  
TMCK SAN JOSE 170U

EPDs	AI
CD: 4	9
BW: 2.8	1.0
WW: 75	69
YW: 112	113
MA: 30	28
CM: 9	8
SC: 1.0	1.0
DC: 4	8
YG: -.04	-.03
CW: 42	39
RE: .67	.61
MB: .36	.29
\$MI: 66	

62BW: 75 ADJ WW: 617

CONSIGNED BY: ENGLEWOOD FARMS, LANCASTER, KY

Due Fall 2016 to ENGD Emblazon 4505B



ENGD SAN JOSE 4608B ET

## G ENGD 4114B

LIM-FLEX(75) BLACK DBL POLLED  
COW 9/15/2014 ENGD 4114B APPLIED FOR

TC ABERDEEN 759  
MAGS Y-AXIS  
MAGS UAHUKA  
ENGD UNBRIDLED 832U  
WULFS XALEXA 0134X  
WULFS TRISHA 7027T

EPDs	AI
CD: 11	13
BW: -0.2	-0.5
WW: 72	68
YW: 111	113
MA: 28	27
CM: 10	9
SC: 1.0	1.0
DC: 20	16
YG: -.32	-.17
CW: 35	36
RE: .81	.68
MB: -.12	-.05
\$MI: 50	54

CONSIGNED BY: CIRCLE R RANCH, JACKSONVILLE, FL

Due Fall 2016 to ENGD Emblazon 4505B

## H JJPA BLUE BELLE 076B ET

PUREBRED(100/89.9) RED HOMO POLLED(P1)  
COW 9/2/2014 JJPA 076B NPF2075624

WULFS UPGRADE 0500U  
ENGD YARD MACHINE 1023Y  
JONK POLL UNIQUE 70U  
JCL LODESTAR 27L  
EXLR PERFECT MARGARITA  
MDPL PERFECT MARGARITA

EPDs
CD: 2
BW: 1.5
WW: 73
YW: 108
MA: 34
CM: 9
SC: 0.6
DC: 4
YG: -.03
CW: 39
RE: .30
MB: -.03
\$MI: 51

BW: 68 ADJ WW: 417

CONSIGNED BY: TWIN OAKS FARMS, EUBANK, KY

Due Fall 2016

## I DRMA 80B DBLWHITE OUTLAW

PUREBRED(100/90.0) HOMO BLK(T) DBL POLLED  
COW 8/29/2014 DRMA 80B NPF2063685

DRMA 62R WHITE OUT  
DRMA 88W DBLWHITE DONJUAN  
DRMA 62T WHITE ROULETTE  
DRMA 62R WHITE OUT  
DRMA 97W WHITE GOLD  
DRMA CHOCOLATE CREAM 61P

EPDs	PE
CD: 4	5
BW: 2.7	2.3
WW: 46	58
YW: 59	81
MA: 24	34
CM: 4	7
SC: -0.2	0.2
DC: 12	16
YG: -.30	-.14
CW: 9	21
RE: .34	.28
MB: -.25	-.04
\$MI: 37	47

BW: 60

CONSIGNED BY: MILL STONE CREEK WHITE LIMOUSIN, FAMOUTH, KY

PE'd 1/31/16 to 5/16/16 to EOEPA Pawn Star

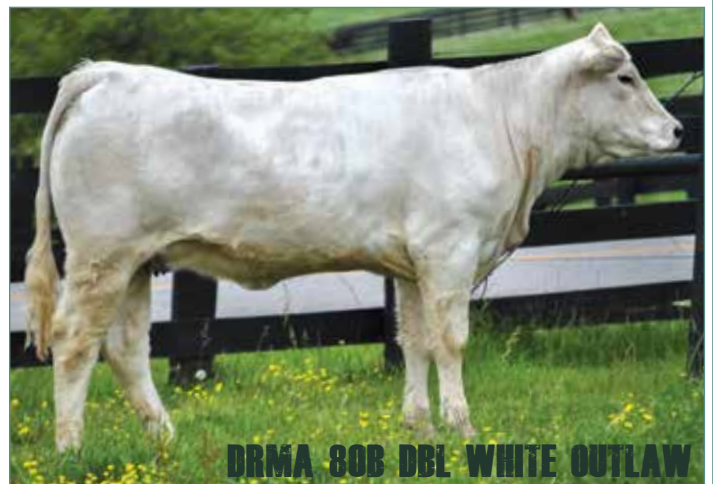

DRMA 80B DBL WHITE OUTLAW