

Deer Valley Farm's Annual Fall Performance-Tested Angus Bull Sale



Approx 1^{pm} - Saturday, Nov 14th, 2015 – Fayetteville, TN

The
BULL BRAND

Deer Valley Farm's Annual Fall Performance Tested Angus Bull Sale

Approx 1^{pm} – Saturday, Nov 14th 2015
176 POWERFUL, PERFORMANCE-ENGINEERED BULLS SELL!

- ★ All Sired
- ★ Stacked Maternal, Growth and Carcass Genetics
- ★ All Bulls Trich Tested Negative
- ★ First Breeding Season Guarantee
- ★ Free Delivery on all Bulls

SALE DAY PHONES

931/433-8312

931/438-4258

LIVESTOCK PUBLICATION REPRESENTATIVES:

Terry Cotton	Angus Journal
Alex Tolbert	Angus Journal
Mark Smith	Grass Roots Marketing
Kent Jaecke	Special Assignment
Justin Steizer	Special Assignment
Bruce Bradley	Special Assignment

SIGHT UNSEEN GUARANTEE:

Buyers unable to attend the sale should feel free to contact any of the Deer Valley Sale Staff. We will handle your bull purchases with the strictest of confidence. If for any reason you do not like a sight unseen purchase from Deer Valley and you have us select the bull for you, you will not own the bull! **SATISFACTION GUARANTEED!**

TERMS AND CONDITIONS:

All of the bulls selling sell FULLY GUARANTEED THROUGH THE FIRST BREEDING SEASON. Cattle will sell under the suggested Terms & Conditions of the American Angus Association (http://www.angus.org/Pub/suggested_sale_terms.pdf)

COOPERATOR BULLS:

Deer Valley works with a select set of cooperators around the country that source genetics from Deer Valley. We consult these cooperators on breeding and management decisions. The resulting bull calves that meet our requirements are sent to Deer Valley at weaning and are raised, developed and marketed through our program. These bulls are a designed product of Deer Valley and are bred to be consistent with what is bred and born on our farm. These bulls are sold with the same strict standards, 100% guarantee and terms that every bull sold here carries. Deer Valley owns these bulls with each cooperator, but in some cases the breeder on the certificate may not show up as DVF. They will all carry the Deer Valley name and be branded DVF.

**ABSENTEE BIDDERS CAN WATCH THE SALE
THROUGH SUPERIOR LIVESTOCK ON
SALE DAY. CALL OR CLICK TO BID!**

**RFDTV, DISH 231 / DirecTV 345
FOR MORE INFO, SEE PAGE 5**



OR VIEW & BID LIVE, ONLINE:

VIEW/BID LIVE ON THE INTERNET:
LIVE ON THE INTERNET. LIVE AUCTIONS. LIVE VIDEOS. RECORDING.
LiveAuctions TV
<http://www.LiveAuctions.tv>
call Brad Fahrmeier for details:
816.392.9241

SALE MANAGEMENT:

R Sale Managed By
RANCE LONG
918.510.3464 cell
rlong@rancelong.com
www.rancelong.com

**Deer Valley
FARM**



Buyers unable to attend the sale may send or phone their bids to Superior Livestock, on the LiveAuctions.tv web site, the Sale Manager, one of the Livestock Publication Representatives Auctioneer, or a Deer Valley Representative.

**VIEW SALE CATTLE ONLINE ON THE SUPERIOR WEB SITE OR ON OUR
SITE AT DeerValleyFarm.com**

11 Fred Clark Lane · Fayetteville, TN 37334
Owners: Fred & Rinda Clark · Kim Clark
Jonathan Perry, General Manager — Cell: 931/703-6330
Office: 931/433-1895 · Fax: 931/433-0730
Email: Jonathan Perry at jjperry@deervalleyfarm.com

**Free Delivery on ALL BULLS Anywhere in the United States
\$100 DISCOUNT FOR ANYONE PICKING UP THEIR OWN BULLS ON SALE DAY**

Dear Customers and Friends,

It is with great pleasure that we welcome you back to Deer Valley for another exciting bull offering. We believe this to be our best set of bulls to sell to date. We hope you can find time in your busy schedule to come and enjoy our hospitality and experience a superior set of sound made, big numbered, stout breeding age bulls ready to go to work.

As always, we have done everything possible to assemble a set of problem-free bulls that have jumped through every hoop to make it to this point and be chosen to sell in the fall offering. The bulls will sell with our standard breeding season guarantee as always and we will do everything reasonable to stand behind them for you. We believe that the quality of our product will bring you to Deer Valley but our customer service will hopefully be a bigger reason to keep you as a customer. We offer free delivery on the bulls and will get them to you in a timely fashion. We want your experience with Deer Valley to be profitable and a pleasure. The bulls are trich tested, semen tested, and ready to go to work.

Our philosophy is pretty simple. In the landscape that we sell into, a herd bull sometimes has to be all things. It has been our goal for many years to multi-trait select and try to design a bull that can do many things, and he has to be a positive combination of the breeds most relevant traits. We like to believe that he can be calving ease without giving up growth, that he can be maternal without giving up carcass merit, and he first of all must be sound and functional before any of the other matters. We do not concentrate on single trait selection as we believe you compromise too many positive things to try and chase one rabbit. Instead, we strive for balance and try to reach the top 10% of the breed for many traits. Our program is built around some of the most prominent females in the business and do believe that the cow power behind them is what separates many bulls. One of the greatest compliments we have ever received was from the head of the Select Sires team. He stated, "We can find bulls by these sires anywhere in the country. What we can't find is bulls by these sires that have this kind of proven cow power behind them".

Please come and join us November 13th and 14th, we will show you a phenomenal set of bulls, a ton of hospitality, and a little entertainment. Please plan to be here on Friday night for our annual prime rib and calf fry supper. There will be plenty of fellowship, spirits, and fun. If we can help you with your decision making please don't hesitate to ask, we will be glad to help. We hope you can make it and look forward to seeing you.

Sincerely,
Jonathan Perry



Fred, Rinda & Kim Clark



Fred Clark &
Alex Vaughn



JP, Jackie & Alli Perry
Zach Bailey

Schedule of Events

Friday, November 13th, 2015

All Day Cattle Available for Viewing
5 pm Spirits & Appetizers
6 pm DVF's Annual Prime Rib Supper

Saturday, November 14th, 2015

7 am Coffee & Doughnuts
8 am Cattle Available for Viewing
10 am The Focused On The Future Females

Lunch will be served immediately after the Females conclude.

The Bulls will begin selling at approximately 1:00 pm.

SELLING 176 BULLS

Directions

From Fayetteville

Take US Highway 64, west for approximately 2 miles to Hwy 273 and turn Left. Go approximately 1/4 mile to Ben Berry Road, and turn Left. Take the first Right (Pitts Bend Road) to the Deer Valley Farm Show & Sale Facility. Watch for Deer Valley signs at each turn.

From I-65

Take Exit 14 on US Hwy 64, going East past Deer Valley's main headquarters until you reach Hwy 273. Turn Right & go approximately 1/4 mile to Ben Berry Road. Turn Left & take the first Right onto Pitts Bend Road. Continue to the Deer Valley Farm Show & Sale Facility. Watch for Deer Valley signs at each turn, starting at Hwy 273.

GPS Address: 62 Pitts Bend Rd, Fayetteville, TN 37334

DNA - Decoded!

Most of us have read how DNA has changed the game in Livestock Evaluation. Most of us have tried to read the scientific explanations on how it works. Simply put, cattle that excelled in specific traits were tested, and DNA identified the genes (or markers) that superior animals had in common. For example, let's look at Weaning Weight (WW). Many thousands of animals with actual weaning weights recorded were evaluated with DNA. Some with very high weaning weights had the same gene markers in common, while some with poor weaning weights possessed an altogether different set of gene markers. We can now DNA test to investigate whether an animal outside the discovery group possess these favorable markers proven for superior weaning weight. The DNA possessed by a sire is directly correlated to his ability to transmit desirable traits to his offspring.

EPDs are good, DNA makes them better.

EPDs work. They are the best information in the industry, but are inherently dynamic with something called "possible change", which says that EPDs can change significantly once progeny arrive. No fault of the system, because a pedigree prediction cannot describe which genes an animal actually got from its parents, as there are billions of possible combinations. The American Angus Association owns the most complete database in the industry, comprising millions of animal records. When DNA for these favorable (or unfavorable) markers is applied to the calculation of EPDs for each trait, they become much more accurate. In fact, Zoetis HD 50K can make EPDs up to 6 times more accurate and predictable than a pedigree prediction alone.

Another way to look at it is with Progeny Equivalents. They describe how many progeny a bull would have to sire in order for his EPDs to reflect a comparable amount of accuracy:

- Birth** - BW EPD with 50K has the same accuracy as 8 progeny birth weights turned in on your bull.
- Weaning** - WW EPD with 50K has the same accuracy as 16 progeny weaning weights on your bull.
- Yearling** - YW EPD with 50K has the same accuracy as 20 progeny yearling weights on your bull.
- Milk** - M EPD with 50K has the same accuracy as having 12 daughters in production out of your bull.
- Carcass** - CW EPD with 50K has the same accuracy as 7 progeny carcasses weighed from your bull.
- Rib Eye** - RE EPD with 50K has the same accuracy as 9 progeny carcasses measured for Rib Eye.
- Marbling** - MB EPD with 50K has the same accuracy as having 12 progeny carcasses graded.
- Ultrasound** - Carcass EPDs with 50K have the same accuracy as up to 30 progeny scanned.

Do not accept substitutes!

The Zoetis 50K DNA test analyzes over 50,000 different markers spread across the entire bovine genome for the most comprehensive analysis, unlike cheaper DNA tests that only look at 400 gene markers, and are obviously less accurate.

Today we can reliably put bulls together for uniformity as well or better with Genomic-Enhanced (GE) EPDs than we can with half-brothers or even full brothers with non GE EPDs.

Service is synonymous with Deer Valley and we have invested heavily in Zoetis HD 50K DNA technology to bring you the most predictable and profitable bulls you can buy. There is no additional cost to you.

For more information on Zoetis HD 50K DNA and Genomic-Enhanced EPDs visit Angus.org or zoetisUS.com/genetics.



HOW TO PARTICIPATE ON THE PHONE OR ONLINE

We have made preparations to bid and buy livestock through Superior Productions' "Call or Click-To-Bid" service for those unable to attend in person on sale day. **Please note that all of the lots in the sale will also be available for viewing online prior to sale day at www.superiorlivestock.com.**

HOW IT WORKS

Turn in Bids Over the Phone. This is our traditional method of buying livestock and is the suggested process for anyone who does not have excellent, high-speed internet. To get started simply go online to www.superiorlivestock.com and click on the tab titled "Register for a Buyer Number". Select the registration form for Superior Productions and print the registration form. Fill it out and fax it in to Superior Productions at (817) 378-3380 with a signature on it, or scan and email the form to info@superiorauction.com. You can also mail it in to the address provided on the form. Upon receipt of this information Superior will call you with a buyer's number and the bid line phone number that you will use on sale day to place bids over the phone.

Turn in Bids Over the Internet through Click-To-Bid. This is Superior's online bidding program for cattle buying. **Please note that high speed internet is required - this is not for dial-up or satellite internet.** Registration is free, but you must become a member of www.superiorclicktobid.com to sign up. Becoming a member is easy - just go to the homepage of www.superiorclicktobid.com and follow the out-lined steps to get started. Input your information and select a username and password. You will receive an e-mail confirming you are a member. From that point forward you just have to sign in and select the sale you would like to register for and once approved by the ranch you will receive an e-mail confirming which sale you are now registered for.

Viewing the Auction. The sale will be broadcast via satellite on **Dish Network channel 231** and **DirectTV channel 345**. Please note that there is a short delay if you are watching the auction on television so call in a few lots ahead of the lot you are interested in bidding on. There are 2 places to view the sale broadcast live on the internet: www.superiorlivestock.com or www.superiorclicktobid.com. Just go to the home page of either website and select the auction. If you just want to watch the auction on your computer, smartphone, or tablet go to www.superiorlivestock.com, but if you want to bid over the computer you must go to www.superiorclicktobid.com. Remember you can call in to bid whether you watch on the TV or on the internet, but you must be a member of www.superiorclicktobid.com to "click-to-bid". Your computer must have Flash Media Player installed to view the auction. If you have any questions, please call the Superior Productions office at 800-431-4452.

Bidders who are successful in making purchases via satellite or internet will be contacted by the ranch after the sale to settle payment and make shipping arrangements.

GET CONNECTED.

FOLLOW THE SALE LIVE ON THE INTERNET

To register and follow the auction in real time on the internet, log on to: <http://www.liveauctions.tv>

If you wish to follow the sale on the computer and bid by telephone, please call the sale day phone numbers or one of the consultants listed in our catalog.

LIVE ON THE INTERNET. LIVE AUDIO. LIVE VIDEO. BIDDING

LiveAuctions TV

PO BOX 430, LEXINGTON, MO 64067
816.392.9241 TEL 937.515.1194 SUPPORT
www.liveauctions.tv

DRAFT

Top EPD Percentages

Top CED EPDs		Top BW EPDs		Top WW EPDs		Top WW EPDs		Top YW EPDs		Top DOC EPDs		Top Milk EPDs		Top CW EPDs		Top MRB EPDs		Top MRB EPDs	
Lot #	CED EPD	Lot #	BW EPD	Lot #	WW EPD	Lot #	WW EPD	Lot #	WW EPD	Lot #	DOC EPD	Lot #	Milk EPD	Lot #	CW EPD	Lot #	MRB EPD	Lot #	MRB EPD
Top 1% CED		Top 5% BW		Top 5% WW (Cont)		Top 20% WW (Cont)		Top 5% YW (Cont)		Top 1% DOC		Top 5% Milk (Cont)		Top 5% CW (Cont)		Top 1% MRB		Top 20% MRB (Cont)	
344	+19	309	-2.0	291	+68	238	+58	229	+116	278	+34	325	+31	239	+53	279	+1.72	240	+89
278	+18	311	-1.9	298	+68	313	+58	232	+116	290	+34	340	+31	252	+53	280	+1.72	320	+89
346	+18	344	-1.4	341	+68	315	+58	242	+116	331	+33	350	+31	258	+53	281	+1.46	267	+88
232	+17	254	-1.3	345	+68	319	+58	262	+116	279	+32	354	+31	298	+53	297	+1.44	238	+87
235	+17	Top 10% BW		348	+68	326	+58	270	+116	Top 5% DOC		358	+31	300	+53	228	+1.41	367	+87
279	+17	278	-1.1	217	+67	333	+58	303	+116	239	+31	Top 10% DOC		335	+53	289	+1.41	202	+86
201	+16	232	-1.1	223	+67	363	+58	343	+116	354	+31	210	+30	367	+53	290	+1.41	375	+86
254	+16	235	-1.1	232	+67	364	+58	207	+115	281	+30	253	+30	218	+52	287	+1.36	217	+85
311	+16	231	-1.0	254	+67	370	+58	219	+115	346	+30	268	+30	229	+52	215	+1.34	236	+85
Top 5% CED		211	-.8	256	+67	Top YW EPDs		257	+115	352	+30	308	+30	244	+52	222	+1.32	270	+85
211	+15	346	-.6	271	+67	Lot #	YW EPD	286	+115	280	+29	351	+30	265	+52	323	+1.31	273	+85
228	+15	358	-.6	282	+67	Top 1% YW		295	+115	332	+29	359	+30	326	+52	223	+1.29	331	+85
231	+15	Top 20% BW		374	+67	281	+134	359	+115	345	+29	Top 20% DOC		Top 10% CW		219	+1.27	338	+85
309	+15	279	-.5	202	+66	288	+133	211	+114	333	+28	201	+29	295	+51	288	+1.27	366	+85
352	+15	228	-.5	243	+66	263	+132	227	+114	372	+28	202	+29	341	+51	250	+1.26	371	+85
202	+14	312	-.5	252	+66	284	+132	293	+114	254	+27	211	+29	359	+51	282	+1.26	237	+84
210	+14	223	-.5	264	+66	279	+131	374	+114	334	+27	221	+29	207	+50	352	+1.26	247	+83
238	+14	260	-.5	278	+66	338	+131	209	+113	344	+27	212	+29	209	+50	252	+1.24	275	+83
250	+14	334	-.4	286	+66	273	+130	261	+113	Top 10% DOC		236	+29	274	+50	355	+1.24	361	+83
280	+14	248	-.4	299	+66	255	+129	264	+113	202	+26	240	+29	365	+50	251	+1.23	201	+82
312	+14	308	-.4	350	+66	258	+129	274	+113	259	+25	242	+29	371	+50	358	+1.22	226	+82
334	+14	336	-.3	367	+66	272	+129	317	+113	276	+25	250	+29	203	+49	Top 5% MRB		268	+82
351	+14	250	-.2	369	+66	287	+129	331	+113	294	+25	258	+29	211	+49	344	+1.21	292	+82
354	+14	233	-.2	201	+65	272	+129	342	+113	302	+25	304	+29	219	+49	212	+1.19	293	+82
369	+14	219	-.2	203	+65	287	+129	350	+113	312	+25	314	+29	235	+49	213	+1.19	316	+82
246	+13	247	-.1	211	+65	203	+128	372	+113	340	+25	347	+29	236	+49	283	+1.19	322	+82
248	+13	214	-.1	212	+65	302	+128	225	+112	359	+25	348	+29	268	+49	346	+1.18	211	+81
281	+13	354	+0	214	+65	245	+127	231	+112	370	+25	372	+29	271	+49	348	+1.18	239	+81
289	+13	207	+0	218	+65	259	+127	221	+112	201	+24	204	+28	276	+49	229	+1.17	298	+81
336	+13	210	+1	229	+65	276	+127	296	+112	Top 20% DOC		207	+28	334	+49	214	+1.16	345	+81
Top 10% CED		238	+1	241	+65	348	+127	296	+112	231	+23	209	+28	337	+49	249	+1.16	263	+80
207	+12	246	+1	250	+65	204	+126	346	+112	256	+23	216	+28	338	+49	253	+1.16	373	+80
209	+12	237	+1	253	+65	216	+126	355	+112	277	+23	243	+28	201	+48	225	+1.15	224	+78
242	+12	201	+2	265	+65	292	+126	340	+111	287	+23	271	+28	246	+48	347	+1.15	350	+78
247	+12	209	+2	267	+65	201	+125	236	+110	288	+23	273	+28	247	+48	278	+1.14	231	+77
255	+12	300	+2	289	+65	222	+125	243	+110	360	+23	292	+28	310	+48	256	+1.13	254	+77
283	+12	328	+2	334	+65	290	+125	260	+110	371	+23	309	+28	210	+47	241	+1.12	321	+75
284	+12	240	+2	359	+65	335	+125	294	+110	203	+22	310	+28	241	+47	242	+1.12	264	+74
295	+12	242	+64	341	+125	324	+110	224	+109	211	+22	324	+28	249	+47	359	+1.12	233	+73
300	+12	293	+64	365	+125	202	+124	304	+109	252	+22	326	+28	250	+47	Top 10% MRB		327	+73
328	+12	337	+64	298	+124	332	+124	325	+109	255	+22	355	+28	263	+47	206	+1.11	305	+72
213	+11	343	+64	332	+124	212	+123	339	+109	341	+22	360	+28	273	+47	284	+1.11	332	+72
223	+11	288	+80	355	+64	239	+123	369	+109	212	+21	361	+28	293	+47	351	+1.11	374	+72
233	+11	287	+79	Top 10% WW		239	+123	241	+108	232	+21	370	+28	Top 20% CW		360	+1.11	265	+71
239	+11	245	+78	210	+63	251	+123	326	+108	250	+21	376	+28	202	+46	370	+1.10	364	+71
240	+11	206	+77	227	+63	301	+123	354	+108	284	+21	Top CW EPDs		238	+46	245	+1.08	Top RE EPDs	
245	+11	281	+77	231	+63	265	+122	Top 20% YW		347	+21	Lot #	CW EPD	255	+46	277	+1.08	Lot #	RE EPD
252	+11	239	+76	233	+63	268	+122	228	+107	Top Milk EPDs		256	+46	294	+1.08	Top 1% RE			
253	+11	244	+75	262	+63	277	+122	269	+107	Lot #	Milk EPD	339	+46	310	+1.06	Top 10% RE			
290	+11	284	+75	317	+63	335	+63	300	+107	208	+37	374	+46	342	+1.06	293	+1.37		
308	+11	273	+73	347	+63	347	+63	320	+107	288	+37	376	+46	244	+1.05	308	+1.26		
345	+11	332	+73	221	+121	267	+121	344	+107	331	+65	227	+45	276	+1.05	231	+1.20		
357	+11	205	+72	267	+121	275	+121	249	+106	231	+62	237	+45	255	+1.03	332	+1.20		
Top 20% CED		246	+72	278	+121	206	+120	297	+106	333	+62	267	+45	205	+1.02	208	+1.17		
204	+10	259	+72	206	+120	214	+120	333	+106	245	+35	272	+45	218	+1.02	333	+1.16		
212	+10	305	+72	351	+62	256	+120	351	+106	233	+35	275	+45	362	+1.01	331	+1.13		
214	+10	207	+71	271	+120	271	+120	370	+106	245	+35	296	+45	248	+1.00	359	+1.12		
236	+10	216	+71	282	+120	282	+120	233	+105	205	+60	297	+45	271	+1.00	295	+1.10		
237	+10	222	+71	299	+120	299	+120	235	+105	208	+60	363	+45	291	+1.00	298	+1.10		
249	+10	240	+71	337	+120	337	+120	237	+105	215	+60	254	+44	317	+1.00	Top 5% RE			
256	+10	290	+71	347	+120	347	+120	242	+105	224	+59	262	+44	372	+1.00	312	+1.08		
267	+10	303	+71	371	+120	371	+120	246	+105	232	+59	294	+44	210	+99	259	+1.07		
275	+10	365	+71	261	+119	261	+119	310	+105	245	+59	233	+43	221	.99	232	+1.06		
276	+10	255	+70	283	+61	283	+61	318	+105	292	+59	242	+43	246	+98	299	+1.06		
277	+10	263	+70	308	+61	308	+61	349	+105	279	+33	301	+43	Top 20% MRB		358	+1.06		
287	+10	268	+70	318	+61	205	+119	376	+103	280	+33	204	+58	328	+43	204	+97		
302	+10	272	+70	250	+119	250	+119	310	+105	244	+32	251	+58	343	+43	295	+97		
372	+10	225	+60	225	+119	253	+119	318	+105	254	+32	266	+58	372	+43	314	+97		
203	+9	277	+70	289	+119	289	+119	349	+105	269	+32	324	+58	375	+43	334	+97		
225	+9	279	+70	305	+119	305	+119	373	+105	277	+32	253	+57	281	+42	299	+96		
227	+9	292	+70	218	+118	218	+118	375	+105	278									

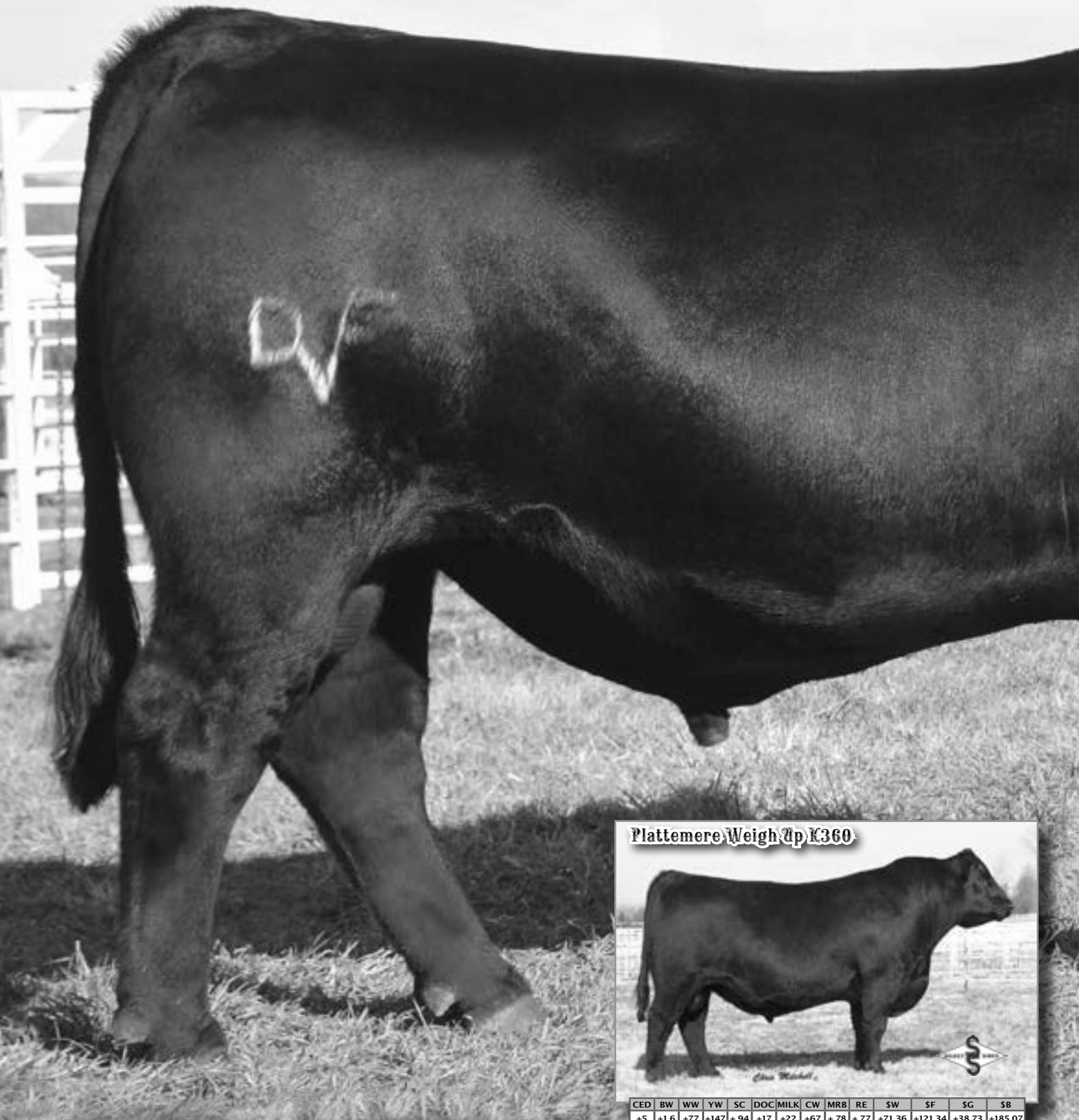

Plattemere Weigh Up K360



CED	BW	WW	YW	SC	DOC	MILK	CW	MRB	RE	SW	SF	SG	SB
+5	+1.6	+77	+147	+94	+17	+22	+67	+78	+77	+71.36	+121.34	+38.73	+185.07

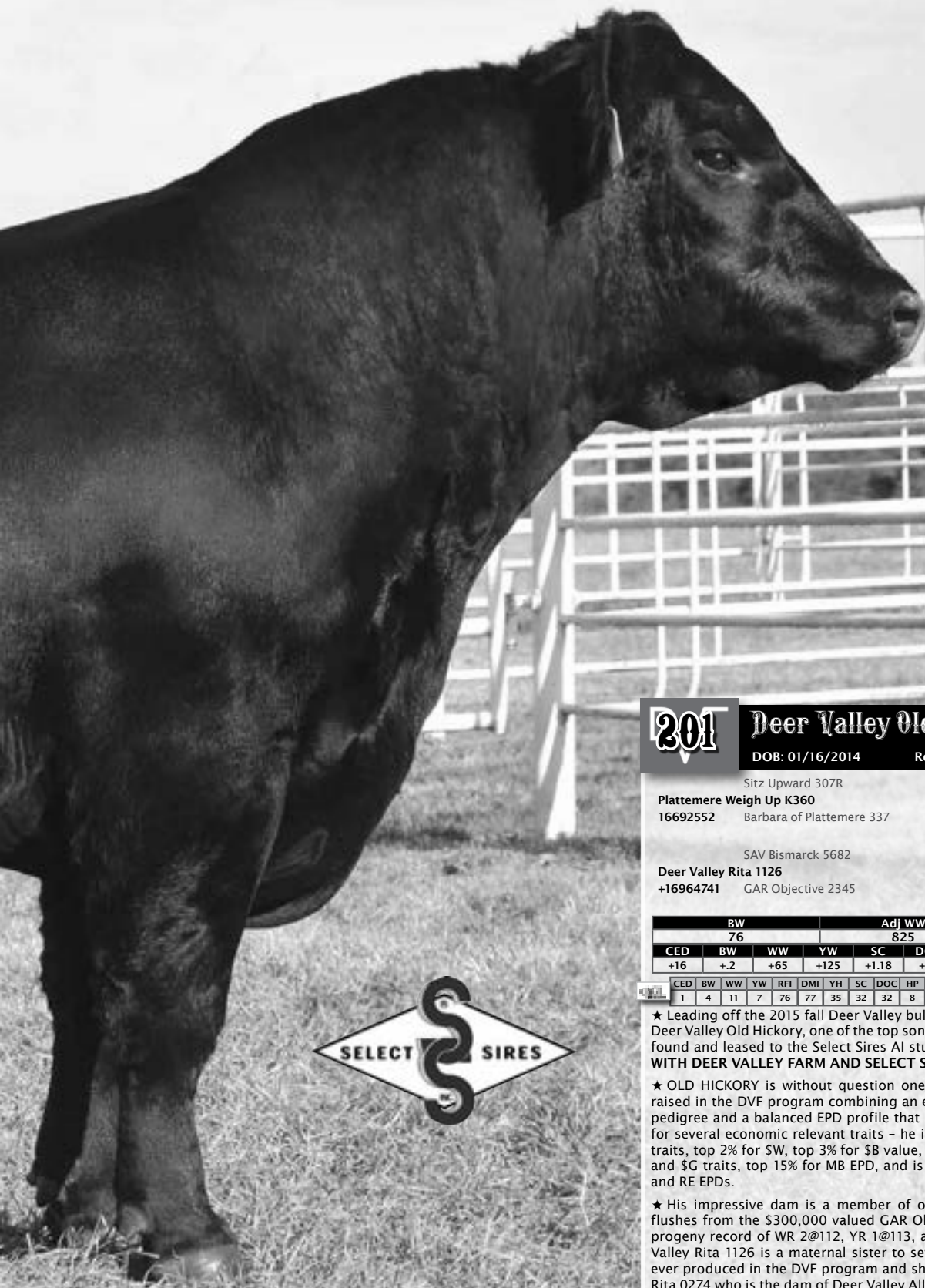

201

Deer Valley Old Hickory

DOB: 01/16/2014

Reg: +17873666

Tattoo: 4181

Sitz Upward 307R
Plattemere Weigh Up K360
 16692552 Barbara of Plattemere 337
 SAV Bismarck 5682
Deer Valley Rita 1126
 +16964741 GAR Objective 2345

Connealy Onward
 Sitz Henrietta Pride 81M
 GAR Retail Product
 Barbara of Plattemere 311
 GAR Grid Maker
 SAV Abigale 0451
 SS Objective T510 OT26
 GAR 1407 New Design 2413

\$W
+77.66
 \$F
+94.34
 \$G
+44.31
 \$B
+160.20

BW 76				Adj WW 825				Adj YW 1340			
CED	BW	WW	YW	SC	DOC	MILK	CW	MARB	RE		
+16	+2	+65	+125	+1.18	+24	+29	+48	+82	+72		

CED	BW	WW	YW	RFI	DMI	YH	SC	DOC	HP	CEM	Milk	MW	MH	CW	MB	RE	FAT	TNO
1	4	11	7	76	77	35	32	32	8	2	4	87	64	15	33	37	6	58



★ Leading off the 2015 fall Deer Valley bull sale will be ONE-HALF INTEREST in Deer Valley Old Hickory, one of the top sons of Plattemere Weigh Up K360 to be found and leased to the Select Sires AI stud. **THE BUYER WILL BE PARTNERS WITH DEER VALLEY FARM AND SELECT SIRES.**

★ OLD HICKORY is without question one of the most impressive bulls ever raised in the DVF program combining an excellent phenotype with a superior pedigree and a balanced EPD profile that places him in the top 20% or higher for several economic relevant traits - he is in the top 1% for CED, YW, and \$F traits, top 2% for \$W, top 3% for \$B value, top 4% for WW, top 10% for Docility and \$G traits, top 15% for MB EPD, and is in the top 20% of the breed for BW and RE EPDs.

★ His impressive dam is a member of one of the most successful embryo flushes from the \$300,000 valued GAR Objective 2345 and she has earned a progeny record of WR 2@112, YR 1@113, and UREA 11@102. In addition, Deer Valley Rita 1126 is a maternal sister to several of the highest valued females ever produced in the DVF program and she is a maternal sister to Deer Valley Rita 0274 who is the dam of Deer Valley All In and Deer Valley Patriot 3222 who are both members of the Select Sires AI stud. Plus, Rita 1126 is a maternal sister to the longtime Select Sires calving ease specialist, GAR Progress.

★ With a genomic enhanced EPD profile that places him among the breed's most elite for CED EPD backed by a pedigree that has proven to excel for calving ease and maternal values combined with impressive individual performance and a smooth made phenotype make Deer Valley Old Hickory a herd bull that we intend to use heavily in our program and believe he will have an impact in the breed.

Deer Valley Walkin Tall 4182 -- Lot 202



Deer Valley Center Stage 4175 -- Lot 203



GAR Objective 2345



The \$300,000 maternal grandam of Lot 201, 202, and 203.

202

Deer Valley Walkin Tall 4182

DOB: 01/16/2014 Reg: +17873667 Tattoo: 4182

Sitz Upward 307R	Connealy Onward	\$W
Plattermere Weigh Up K360	Sitz Henrietta Pride 81M	+75.36
16692552	BAR Retail Product	\$F
	Barbara of Plattermere 311	+92.33
		\$G
SAV Bismarck 5682	GAR Grid Maker	+50.34
Deer Valley Rita 1126	SAV Abigale 0451	\$B
+16964741	SS Objective T510 OT26	+162.52
	GAR 1407 New Design 2413	

BW		Adj WW				Adj YW			
74		749				1259			

CED	BW	WW	YW	SC	DOC	MILK	CW	MARB	RE
+14	+5	+66	+124	+1.16	+26	+29	+46	+86	+98

CED	BW	WW	YW	RFI	DMI	YH	SC	DOC	HP	CEM	Milk	MW	MH	CW	MB	RE	FAT	TNO
3	8	7	5	24	72	38	34	21	19	10	6	55	26	16	31	19	1	81

★ A full brother to Deer Valley Old Hickory and to Lot 203 in this son of Weigh Up who combines extra style and eye appeal with an impressive genomic enhanced EPD profile.

★ He excels to the extreme top 1% of the breed for YW and \$F values, top 2% for \$W, and is in the top 3% of the breed for CED, WW, RE, \$G, and \$B traits, with a 10% ranking for MB EPD, and a 15% ranking for Milk EPD.

203

Deer Valley Center Stage 4175

DOB: 01/15/2014 Reg: +17873662 Tattoo: 4175

Sitz Upward 307R	Connealy Onward	\$W
Plattermere Weigh Up K360	Sitz Henrietta Pride 81M	+65.06
16692552	BAR Retail Product	\$F
	Barbara of Plattermere 311	+101.53
		\$G
SAV Bismarck 5682	GAR Grid Maker	+40.43
Deer Valley Rita 1126	SAV Abigale 0451	\$B
+16964741	SS Objective T510 OT26	+160.52
	GAR 1407 New Design 2413	

BW		Adj WW				Adj YW			
76		716				1290			

CED	BW	WW	YW	SC	DOC	MILK	CW	MARB	RE
+9	+2.8	+65	+128	+1.39	+22	+27	+49	+70	+75

CED	BW	WW	YW	RFI	DMI	YH	SC	DOC	HP	CEM	Milk	MW	MH	CW	MB	RE	FAT	TNO
16	38	2	2	76	67	10	18	41	12	24	14	72	43	12	42	51	9	59

★ This flush brother to Lots 201 and 202 offers another impressive genomic enhanced EPD profile that excels for growth and performance values.

★ He excels again to the top 1% of the breed for YW and \$F traits, with a 3% ranking for \$B value, a 4% ranking for WW EPD, he is in the top 10% of the breed for \$W value, and top 20% for \$G value.

Deer Valley Weigh Up 4101 ↔ Tot 204



This son of Weigh Up from the Primrose family sells as Lot 204.

- ★ This impressive Weigh Up son combines the extreme carcass traits of both Weigh Up and Predestined with the high maternal values of the Primrose family that produced the breed's legendary Pathfinder sire EXT.
- ★ His maternal grandam served as a longtime donor in the DVF program and she is a direct daughter of the \$100,000 dam of EXT, NBAR Primrose 2424.
- ★ His genomic enhanced EPD profile places him in the extreme top 1% of the breed for yearling growth as well as for \$F, \$W, and \$B traits plus he is in the top 2% for WW EPD, top 10% for MB EPD, and top 15% for both CED and RE values.
- ★ Individually he posted BR-88, W-107, YR-108, %IMF-100 and UREA-107 and his dam has a phenomenal record of BR 3@91, WR 3@101, YR 1@108, %IMF 2@110, and UREA 2@110 with two daughters combining for WR 2@109.

204

Deer Valley Weigh Up 4101

DOB: 01/01/2014

Reg: 17873611

Tattoo: 4101

Sitz Upward 307R
Plattemere Weigh Up K360
 16692552
 Barbara of Plattemere 337

Connealy Onward
 Sitz Henrietta Pride 81M
 GAR Retail Product
 Barbara of Plattemere 311
 B/R New Design 036
 GAR Ext 4206
 Twin Valley Precision E161
 N Bar Primrose 2424

\$W
 +79.04
 \$F
 +90.61
 \$G
 +43.75
 \$B
 +174.30

GAR Predestined
Deer Valley Primrose 9852
 +16577706
 Roth Primrose 1247

BW		Adj WW				Adj YW												
64		780				1284												
CED	BW	WW	YW	SC	DOC	MILK	CW	MARB	RE									
+10	+1.3	+68	+126	+72	+9	+28	+58	+97	+74									
CED	BW	WW	YW	RFI	DMI	YH	SC	DOC	HP	CEM	Milk	MW	MH	CW	MB	RE	FAT	TNO
38	62	14	7	98	84	30	66	76	9	15	11	78	31	4	17	22	37	76

- ★ Several sons of this extreme high growth and end product sire who is a member of the Deer Valley Farms herd sire battery, and is also a member of the Select Sires AI stud sell throughout this offering.
- ★ Weigh Up consistently sires high growth, top performing progeny that also offer extra style and eye appeal and his daughters in production are offering superior udder quality.
- ★ Weigh Up will continue to play an integral part of the DVF program as we will continue to sell sons of this proven, high growth, and end product sire and his daughters will be the dams of many of our top bulls in years to come.

Plattemere Weigh Up K360



CED	BW	WW	YW	SC	DOC	MILK	CW	MRB	RE	\$W	\$F	\$G	\$B
+5	+1.6	+77	+147	+94	+17	+22	+67	+78	+77	+71.36	+121.34	+38.73	+185.07

Deer Valley All There 4134 - Lot 205



Deer Valley All In 4136 - Lot 206



Roth Primrose 1247



This long time DVF donor who is a sister to N Bar Emulation EXT is the maternal grandam of Lots 204, 205, and 206

205

Deer Valley All There 4134

DOB: 01/10/2014

Reg: +17873644

Tattoo: 4134

AAR Ten X 7008 SA
Deer Valley All In
 17307074 Deer Valley Rita 0274
 B/R Ambush 28
Deer Valley Rita 9955
 +16623532 Roth Primrose 1247

Mytty In Focus
 AAR Lady Kelton 5551
 Sitz Upward 307R
 GAR Objective 2345
 Rockn D Ambush 1531
 B/R Ruby of Tiffany 8250
 Twin Valley Precision E161
 N Bar Primrose 2424

\$W
 +77.37
\$F
 +82.90
\$G
 +51.91
\$B
 +192.02

BW		Adj WW				Adj YW			
70		936				1309			
CED	BW	WW	YW	SC	DOC	MILK	CW	MARB	RE
+8	+1.2	+72	+119	+50	+17	+25	+60	+1.02	+97

CED	BW	WW	YW	RFI	DMI	YH	SC	DOC	HP	CEM	Milk	MW	MH	CW	MB	RE	FAT	TNO
39	37	22	8	91	68	41	63	56	36	16	53	9	36	7	16	12	5	20

★ The first son of Deer Valley All In to sell through the DVF bull sale is this excellent extreme high growth and end product individual who is a flush brother to Lot 206.

★ He posted BR-96, WR-116, and YR-105 with UREA-109 and his genomic enhanced EPD profile places him in the top 1% for WW and \$B values with a 2% ranking for YW, \$G, and \$W traits and he is in the top 3% for RE and \$F values with a 4% ranking for MB EPD.

206

Deer Valley All In 4136

DOB: 01/10/2014

Reg: +17873645

Tattoo: 4136

AAR Ten X 7008 SA
Deer Valley All In
 17307074 Deer Valley Rita 0274
 B/R Ambush 28
Deer Valley Rita 9955
 +16623532 Roth Primrose 1247

Mytty In Focus
 AAR Lady Kelton 5551
 Sitz Upward 307R
 GAR Objective 2345
 Rockn D Ambush 1531
 B/R Ruby of Tiffany 8250
 Twin Valley Precision E161
 N Bar Primrose 2424

\$W
 +86.98
\$F
 +76.23
\$G
 +48.45
\$B
 +191.26

BW		Adj WW				Adj YW			
72		951				1319			
CED	BW	WW	YW	SC	DOC	MILK	CW	MARB	RE
+7	+1.4	+77	+120	+50	+10	+25	+65	+1.11	+71

CED	BW	WW	YW	RFI	DMI	YH	SC	DOC	HP	CEM	Milk	MW	MH	CW	MB	RE	FAT	TNO
46	38	3	5	90	94	22	63	84	63	33	50	16	33	1	12	5	16	30

★ This flush brother to Lot 205 ranks among the breed's most elite 1% for WW and \$W and \$B traits and he is in the top 2% for YW EPD with a 3% ranking for MB and a 4% ranking for \$G values. In addition, he is in the top 5% for \$F and top 20% for RE EPDs.

★ Individually he posted BR-99, WR-118, and YR-106 proven to excel with added pounds of performance.

Deer Valley All In 4172 → Lot 207



This calving ease and high growth son of Deer Valley All In sells as Lot 207.

207

Deer Valley All In 4172

DOB: 01/15/2014 Reg: +17873661 Tattoo: 4172

<p>AAR Ten X 7008 SA Deer Valley All In 17307074 Deer Valley Rita 0274</p> <p>Rito 112 of 2536 Rito 616 Deer Valley Rita 8295 +16069419 GAR Ext 614</p>	<p>Mytty In Focus AAR Lady Kelton 5551 Sitz Upward 307R GAR Objective 2345</p> <p>Rito 616 of 4820 6807 GAR Precision 2536 N Bar Emulation EXT GAR Scotch Cap 309</p>	<p>\$W +82.03</p> <p>\$F +75.24</p> <p>\$G +42.81</p> <p>\$B +163.41</p>
---	---	--

- ★ A combination of double-digit CED with proven high growth and backed by the great DVF donor, GAR EXT 614.
- ★ He posted BR-95, WR-104, and YR-105 with UREA-111 and is from a dam who has served as a donor in the DVF program who is a direct daughter of the world record selling donor, GAR EXT 614.
- ★ Genomically he excels for maternal and growth traits and his genomic enhanced EPD package places him in the top 1% for WW and \$W traits, top 2% for \$B value, top 4% for YW EPD, and he is in the top 10% for CED, MB, RE, and \$F values with a 15% ranking for \$G

BW		Adj WW					Adj YW											
69		837					1303											
CED	BW	WW	YW	SC	DOC	MILK	CW	MARB	RE									
+12	+0	+71	+115	+1.70	+19	+28	+50	+89	+83									
CED	BW	WW	YW	RFI	DMI	YH	SC	DOC	HP	CEM	MIK	MW	MH	CW	MB	RE	FAT	TNO
11	18	7	12	88	93	65	12	41	91	33	16	22	64	35	27	42	69	60

- ★ Several sons will be selling in this year's DVF Performance-Tested Bull Sale sired by this breed-leading AI sire who was bred in the Deer Valley program and is a member of the Select Sires AI stud.
- ★ Deer Valley All In has proven himself to excel with extreme calving ease combined with extreme growth values while also offering solid end product values making him one of the most balanced bulls in the breed.
- ★ A maternal brother to Deer Valley All In is the \$95,000 one-half interest Deer Valley Patriot 3222 who is also a member of the Select Sires AI stud and who sold as the leadoff Lot 1 bull of the 2014 fall DVF bull sale offering.



CED	BW	WW	YW	SC	DOC	MILK	CW	MRB	RE	\$W	\$F	\$G	\$B
+14	-.1	+77	+130	+1.55	+35	+35	+73	+1.06	+1.07	+95.02	+88.71	+45.88	+196.87

Deer Valley All In 4421 -- Lot 208



Deer Valley All In 4115 -- Lot 209



208

Deer Valley All In 4421

DOB: 04/17/2014 Reg: +17873742 Tattoo: 4421

AAR Ten X 7008 SA	Mytty In Focus	\$W
Deer Valley All In	AAR Lady Kelton 5551	+80.57
17307074	Sitz Upward 307R	\$F
	GAR Objective 2345	+70.58
	CF Right Design 1802	\$G
Summitcrest Complete 1P55	Summitcrest Elba 1M17	+48.62
VAR Blackbird 1218	Connealy Onward	\$B
+16917008	Riverbend Blackbird 4301	+177.72

BW				Adj WW				Adj YW										
72				870				1321										
CED	BW	WW	YW	SC	DOC	MILK	CW	MARB	RE									
+8	+1.6	+69	+117	+1.40	+17	+37	+60	+90	+1.17									
CED	BW	WW	YW	RFI	DMI	YH	SC	DOC	HP	CEM	Milk	MW	MH	CW	MB	RE	FAT	TNO
27	26	10	6	98	100	26	5	40	25	13	9	19	8	11	34	4	26	77

- ★ A tremendous amount of genetic potential in this impressive All In son.
- ★ His dam is a full sister to the \$150,000 VAR Blackbird 2189 who recently sold one-half interest through the Vintage Angus Ranch female sale to join the Deer Valley Farm program. In addition, VAR Blackbird 1218 is a direct daughter of the \$220,000 Sandpoint Blackbird 8809 and she is a maternal sister to the DVF, Vintage Angus, and Basin herd sire, VAR Generation 2100. Plus, she is a maternal sister to VAR Reserve 1111, VAR Index 3282, and VAR Ranger 3008 and she is a maternal sister to many of the highest valued females and bulls to sell in the last two years.
- ★ He excels to the top 1% of the breed for Milk, RE, \$W, and \$B values with a 2% ranking for WW, 3% for YW, 4% for \$G, and a 10% ranking for \$F and MB EPDs.

209

Deer Valley All In 4115

DOB: 01/05/2014 Reg: 17873636 Tattoo: 4115

AAR Ten X 7008 SA	Mytty In Focus	\$W
Deer Valley All In	AAR Lady Kelton 5551	+80.49
17307074	Sitz Upward 307R	\$F
	GAR Objective 2345	+72.67
	Plattemere Weigh Up K360	\$G
Deer Valley Rita 2132	Sitz Upward 307R	+41.09
17271643	Barbara of Plattemere 337	\$B
	DrJ Analyst M250	+160.43
	GAR Ext 614	

BW				Adj WW				Adj YW										
65				721				1134										
CED	BW	WW	YW	SC	DOC	MILK	CW	MARB	RE									
+12	+2	+68	+113	+1.35	+18	+28	+50	+89	+62									
CED	BW	WW	YW	RFI	DMI	YH	SC	DOC	HP	CEM	Milk	MW	MH	CW	MB	RE	FAT	TNO
13	12	8	14	73	79	82	8	50	44	20	16	56	37	31	32	66	48	91

- ★ A blending of two consecutive DVF herd sires in this son of All In out of a direct daughter of Weigh Up.
- ★ His EPD profile places him among the breed's most balanced in this offering as he is in the top 1% for \$W, top 2% for WW, 3% for \$B, 5% for YW, 10% for CED, MB, and \$F, 15% for \$G, and top 20% for BW and Milk EPDs.

Deer Valley All In 42110 -- Lot 211



Deer Valley All In 4107 -- Lot 210



210

Deer Valley All In 4107

DDF
NHF

DOB: 01/02/2014 Reg: 17873614 Tattoo: 4107

AAR Ten X 7008 SA	Mytty In Focus	\$W	
Deer Valley All In	AAR Lady Kelton 5551	+78.05	
17307074	Deer Valley Rita 0274	\$F	
	Sitz Upward 307R	+59.87	
	GAR Objective 2345	\$G	
	Connealy Impression	+50.28	
Deer Valley Rita 2136	Pearl Pammy of Conanga 194	\$B	
17240529	Bon View New Design 1407	+162.55	
	GAR Precision 810		

BW				Adj WW				Adj YW										
68				715				1054										
CED	BW	WW	YW	SC	DOC	MILK	CW	MARB	RE									
+14	+1	+63	+104	+1.11	+12	+30	+47	+99	+86									
6	8	8	9	76	90	22	7	73	28	9	15	51	46	11	20	11	29	93

★ A pedigree stacked for calving ease excellence in this All In son who posted BR-95 and is backed by a low birth daughter of Connealy Impression.

★ His genomic enhanced EPD profile places him in the top 2% for \$W, top 3% for CED, \$G, and \$B values, with a 10% ranking for WW, Milk, and RE EPDs, with a 15% ranking for yearling growth.

211

Deer Valley All In 42110

NHF

DOB: 02/27/2014 Reg: 17915992 Tattoo: 42110

AAR Ten X 7008 SA	Mytty In Focus	\$W	
Deer Valley All In	AAR Lady Kelton 5551	+86.70	
17307074	Deer Valley Rita 0274	\$F	
	Sitz Upward 307R	+73.39	
	GAR Objective 2345	\$G	
	Connealy Consensus 7229	+44.16	
Deer Valley Primrose 2174	Blue Lilly of Conanga 16	\$B	
+17238892	Roth Primrose 1247	+158.75	
	Twin Valley Precision E161		
	N Bar Primrose 2424		

BW				Adj WW				Adj YW										
64				810				1301										
CED	BW	WW	YW	SC	DOC	MILK	CW	MARB	RE									
+15	-.8	+65	+114	+1.40	+22	+29	+49	+81	+87									
6	5	37	24	93	88	66	10	34	89	3	31	83	81	21	38	23	30	29

★ Extreme calving ease with added growth and performance and end product value in this All In son produced from a dam by the \$210,000 Connealy Consensus 7229.

★ His dam produced this bull as a two-year old with BR-90, WR-110, and YR-113 and she is also a maternal sister to the dam of Lots 204, 205, and 206.

★ Ranks in the top 1% for \$W value, top 2% for CED, 3% for \$B value, 4% for WW and YW EPDs, 10% for BW, RE, \$F, and \$G values, and top 15% for MB EPD.

Deer Valley Aloha 4169 -- Lot 212



Deer Valley Bad Habits 4150 -- Lot 213

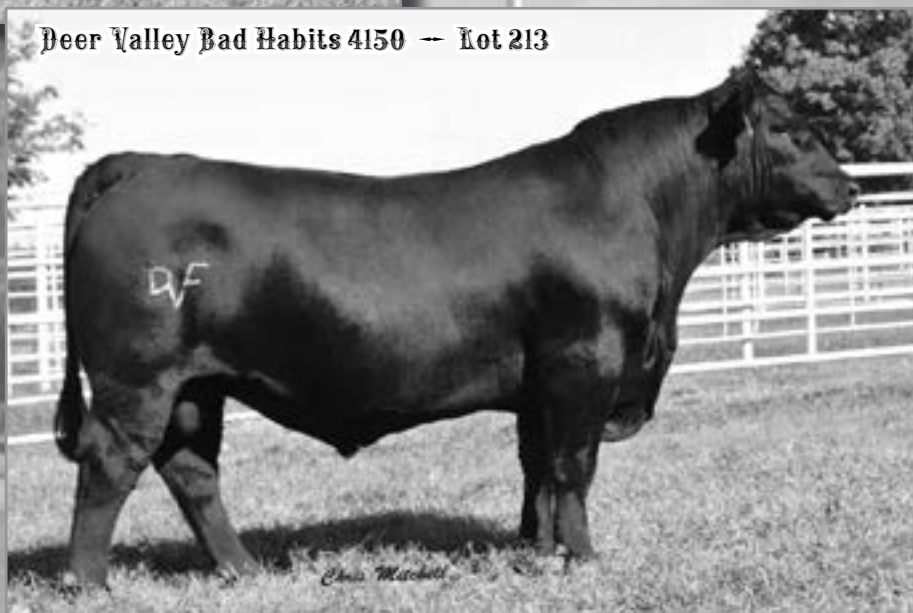

212 **Deer Valley Aloha 4169** DDF
 DOB: 01/15/2014 Reg: +17885238 Tattoo: 4169

Mytty In Focus	SAF Focus of ER	\$W
AAR Ten X 7008 SA	Mytty Countess 906	+61.52
15719841	AAR Lady Kelton 5551	\$F
	SAV Adaptor 2213	+95.74
	HSAF Lady Kelton 504B	\$G
	GAR New Design 5050	+48.03
Deer Valley Rita 9465	B/R New Design 036	\$B
+16356357	GAR Precision 706	\$B
	N Bar Emulation EXT	+179.56
	GAR Scotch Cap 309	

BW				Adj WW				Adj YW			
68				867				1401			
CED	BW	WW	YW	SC	DOC	MILK	CW	MARB	RE		
+10	+1.0	+65	+123	+1.34	+21	+23	+54	+1.19	+77		

CED	BW	WW	YW	RFI	DMI	YH	SC	DOC	HP	CEM	Milk	MW	MH	CW	MB	RE	FAT	TNO
19	35	20	7	63	95	57	15	13	81	19	54	13	30	31	14	45	87	37

★ The first of two flush brothers produced from a dam who has been very productive in the DVF program and who is a direct daughter of GAR EXT 614.

★ His genomic scores excel for growth and performance values and his GE EPDs place him in the top 1% for YW, \$F, and \$B traits, 2% for MB, 4% for WW, 5% for \$G, 15% for CED, RE, and \$W values.

213 **Deer Valley Bad Habits 4150** DDF
 DOB: 01/14/2014 Reg: +17885237 Tattoo: 4150

Mytty In Focus	SAF Focus of ER	\$W
AAR Ten X 7008 SA	Mytty Countess 906	+61.72
15719841	AAR Lady Kelton 5551	\$F
	SAV Adaptor 2213	+90.43
	HSAF Lady Kelton 504B	\$G
	GAR New Design 5050	+52.50
Deer Valley Rita 9465	B/R New Design 036	\$B
+16356357	GAR Precision 706	\$B
	N Bar Emulation EXT	+184.69
	GAR Scotch Cap 309	

BW				Adj WW				Adj YW			
74				764				1234			
CED	BW	WW	YW	SC	DOC	MILK	CW	MARB	RE		
+11	+1.0	+62	+117	+1.04	+19	+25	+53	+1.19	+89		

CED	BW	WW	YW	RFI	DMI	YH	SC	DOC	HP	CEM	Milk	MW	MH	CW	MB	RE	FAT	TNO
12	18	19	6	79	78	77	21	16	89	12	38	20	27	17	15	21	64	57

★ This full brother to Lot 212 excels for calving ease and maternal values without sacrificing growth and performance.

★ His GE EPD profile places him in the top 1% for \$F and \$B traits, 2% for \$G and MB, 3% for YW, 10% for CED, WW, and RE, and top 15% for \$W value.

Deer Valley Ten X 4306 -- Lot 215



Deer Valley Ten X 4118 -- Lot 214



214

Deer Valley Ten X 4118

DOB: 01/05/2014

Reg: 17885234

Tattoo: 4118

Mytty In Focus	SAF Focus of ER	\$W
AAR Ten X 7008 SA	Mytty Countess 906	+84.12
15719841	SAV Adaptor 2213	\$F
AAR Lady Kelton 5551	HSAF Lady Kelton 5048	+95.70
	BCC Bushwacker 41-93	\$G
DrJ Analyst M250	GAR Precision 706	+46.44
Deer Valley Rita 9488	Bon View New Design 878	\$B
16387631	Rita 1197 of 2536 Rito 616	+181.04

BW		Adj WW					Adj YW				
72		760					1339				
CED	BW	WW	YW	SC	DOC	MILK	CW	MARB	RE		
+10	-.1	+65	+120	+1.24	+4	+26	+53	+1.16	+.84		

CED	BW	WW	YW	RFI	DMI	YH	SC	DOC	HP	CEM	MILK	MW	MH	CW	MB	RE	FAT	TNO
29	10	19	11	53	53	81	16	84	82	62	35	95	93	36	20	43	87	46

★ A sure-shot calving ease son of Ten X stacking multiple generations of proven calving ease sires in his pedigree.

★ He ranks in the top 1% of the breed for the \$F, \$W, and \$B indexes, top 2% for YW and MB, 4% for WW, 10% for RE and \$G, and top 15% for CED EPD.

215

Deer Valley Ten X 4306

DOB: 03/05/2014

Reg: 17885220

Tattoo: 4306

Mytty In Focus	SAF Focus of ER	\$W
AAR Ten X 7008 SA	Mytty Countess 906	+53.08
15719841	SAV Adaptor 2213	\$F
AAR Lady Kelton 5551	HSAF Lady Kelton 5048	+82.73
	Rockn D Ambush 1531	\$G
B/R Ambush 28	B/R Ruby of Tiffany 8250	+54.20
Deer Valley Rita 9955	Twin Valley Precision E161	\$B
+16623532	Roth Primrose 1247	+181.44
	N Bar Primrose 2424	

BW		Adj WW					Adj YW				
72		645					1213				
CED	BW	WW	YW	SC	DOC	MILK	CW	MARB	RE		
+5	+1.9	+58	+116	+4.4	+20	+21	+55	+1.34	+.76		

CED	BW	WW	YW	RFI	DMI	YH	SC	DOC	HP	CEM	MILK	MW	MH	CW	MB	RE	FAT	TNO
58	46	10	2	85	97	26	66	29	54	34	60	30	76	10	8	23	43	21

★ This Ten X son is backed by a dam who is a direct daughter of the long time DVF donor, Roth Primrose 1247 who is also a maternal grandam of Lots 204, 205, and 206 in this offering.

★ He is in the top 1% for MB, \$G, and \$B values, 3% for \$F and YW traits, 10% for RE, and top 15% for WW EPD.



The proven high growth sire of Lot 216.

216

Deer Valley Coal Train 41157

DOB: 01/25/2014 Reg: 18030488 Tattoo: 41157

Kesslers Frontman R001 Boyd Signature 1014 16916267 Boyd Erica Dianna 9054 SAV Final Answer 0035 Long Erica 208 17720665 Thomas Erica 4561	Connealy Front Page 0228 Kesslers Bell 0024 Boyd Next Day 6010 Boyd Erica Dianna 606 Sitz Traveler 8180 SAV Emulous 8145 Boyd New Day 8005 Thomas Erica 9542	\$W +81.00 \$F +99.51 \$G +31.34 \$B +132.35
---	---	---

BW		Adj WW					Adj YW											
CED	BW	WW	YW	SC	DOC	MILK	CW	MARB	RE									
+7	+6	+71	+126	+1.31	-1	+28	+37	+45	+74									
CED	BW	WW	YW	RFI	DMI	YH	SC	DOC	HP	CEM	Milk	MW	MH	CW	MB	RE	FAT	TNO
51	32	52	44	75	42	68	35	95	25	61	34	42	60	76	89	60	58	13

- ★ Calving ease with extreme growth and maternal excellence in this son of the \$170,000 Boyd Signature 1014.
- ★ His dam is a tremendous deep bodied daughter of Final Answer produced from one of the top daughters of Boyd New Day 8005 to be found.
- ★ He ranks in the top 1% of the breed for WW, YW, \$W, and \$F traits, top 15% for RE EPD, and is in the top 20% for \$B value and for Milk EPD.

217

Deer Valley Ten X 4173

DDC

DOB: 01/15/2014 Reg: +17885241 Tattoo: 4173

Mytty In Focus AAR Ten X 7008 SA 15719841 AAR Lady Kelton 5551 GAR New Design 5050 Deer Valley Rita 9465 +16356357 GAR Ext 614	SAF Focus of ER Mytty Countess 906 SAV Adaptor 2213 HSAF Lady Kelton 5048 B/R New Design 036 GAR Precision 706 N Bar Emulation EXT GAR Scotch Cap 309	\$W +69.39 \$F +95.67 \$G +45.10 \$B +177.74
---	--	---

BW		Adj WW					Adj YW											
CED	BW	WW	YW	SC	DOC	MILK	CW	MARB	RE									
+6	+1.5	+67	+122	+93	+17	+24	+53	+85	+76									
CED	BW	WW	YW	RFI	DMI	YH	SC	DOC	HP	CEM	Milk	MW	MH	CW	MB	RE	FAT	TNO
35	38	19	9	78	81	66	34	22	87	15	46	37	60	22	29	38	54	22

- ★ This high performance Ten X son posted BR-99, WR-103, YR-109 and UREA-107 and is from a dam recording %IMF 8@110, and UREA 8@105.
- ★ Ranks in the top 1% for YW, \$F, and \$B traits, top 3% for WW, 5% for \$W, and 10% for \$G value.

218

Deer Valley Ten X 4171

DDC

DOB: 01/15/2014 Reg: +17885240 Tattoo: 4171

Mytty In Focus	SAF Focus of ER	
AAR Ten X 7008 SA	Mytty Countess 906	\$W
15719841	SAV Adaptor 2213	+63.11
	HSAF Lady Kelton 504B	\$F
		+86.22
		\$G
		+47.63
		\$B
		+174.24

BW		Adj WW				Adj YW			
70		797				1234			

CED	BW	WW	YW	SC	DOC	MILK	CW	MARB	RE
+4	+1.6	+65	+118	+1.24	+17	+25	+52	+1.02	+76

CED	BW	WW	YW	RFI	DMI	YH	SC	DOC	HP	CEM	Milk	MW	MH	CW	MB	RE	FAT	TNO
49	46	13	6	80	95	52	14	22	93	28	35	10	42	22	21	46	72	77

- ★ Added growth and performance with solid maternal traits in this Ten X son who posted BR-96 with UREA-108.
- ★ His dam records BR 1@99, WR 1@105, YR 1@112, %IMF 8@110, and UREA 8@105.
- ★ Top 1% \$B, 2% YW and \$F, 4% WW and MB, 5% \$G, and 10% \$B value.



A son sells as Lot 218.



Deer Valley Rip Tide 4373 → Lot 219

219

Deer Valley Rip Tide 4373

DOB: 03/25/2014 Reg: +17885253 Tattoo: 4373

Mytty In Focus	SAF Focus of ER	
AAR Ten X 7008 SA	Mytty Countess 906	\$W
15719841	SAV Adaptor 2213	+63.05
	HSAF Lady Kelton 504B	\$F
		+81.26
		\$G
		+45.94
		\$B
		+163.19

BW		Adj WW				Adj YW			
68		718				1305			

CED	BW	WW	YW	SC	DOC	MILK	CW	MARB	RE
+7	-.2	+59	+115	+86	+10	+22	+49	+1.27	+57

CED	BW	WW	YW	RFI	DMI	YH	SC	DOC	HP	CEM	Milk	MW	MH	CW	MB	RE	FAT	TNO
36	24	23	7	89	94	77	38	61	82	29	55	78	81	46	10	68	93	73

- ★ A calving ease son of Ten X who posted BR-93 along with YR-106, %IMF-117, and UREA-109.
- ★ His dam has been a donor in the DVF program and records %IMF 21@105.
- ★ Ranks in the top 1% for MB, 2% \$B, 3% \$F, 4% YW, 10% \$W and \$G, and 15% for BW and WW traits.

220

Deer Valley Ten X 4333

DOB: 06/08/2008 Reg: Pending Tattoo: 4333

Mytty In Focus	SAF Focus of ER	
AAR Ten X 7008 SA	Mytty Countess 906	
15719841	SAV Adaptor 2213	
	HSAF Lady Kelton 504B	
	B/R New Design 036	
	GAR EXT 4206	
	N Bar Emulation EXT	
	GAR Scotch Cap 309	

Actual BW		Adj WW				Adj YW			
76		688				1103			

S	CED	BW	WW	YW	SC	DOC	MILK	CW	MARB	RE
+8	+3	+68	+131	+1.51	+16	+23	+63	+1.37	+74	
D	+2	+1.6	+49	+88	+22	+6	+18	+23	+96	+25

S-\$W	+88.27	S-\$F	+100.83	S-\$G	+53.81	S-\$B	+194.24
D-\$W	+42.88	D-\$F	+39.32	D-\$G	+40.37	D-\$B	+95.56

A blending of the proven extreme growth and carcass values of Ten X with a dam blending the carcass traits of GAR Predestined with the proven donor GAR EXT 614.



Deer Valley Ten X 4333 → Lot 220

Deer Valley Ten X 4198 ← Lot 221



221

Deer Valley Ten X 4198

DDC

DOB: 01/19/2014

Reg: +17885263

Tattoo: 4198

Mytty In Focus
AAR Ten X 7008 SA
15719841

AAR Lady Kelton 5551

SAF Focus of ER
Mytty Countess 906
SAV Adaptor 2213
HSAF Lady Kelton 504B

\$W	+75.80
\$F	+82.49
\$G	+44.35
\$B	+165.98

GAR Predestined

B/R New Design 036

Deer Valley Rita 8516

GAR Ext 4206

+16126848

GAR Ext 614

N Bar Emulation EXT

GAR Scotch Cap 309

BW		Adj WW					Adj YW				
70		768					1186				
CED	BW	WW	YW	SC	DOC	MILK	CW	MARB	RE		
+5	+1.8	+68	+121	+94	+10	+29	+53	+99	+85		

CED	BW	WW	YW	RFI	DMI	YH	SC	DOC	HP	CEM	Milk	MW	MH	CW	MB	RE	FAT	TNO
47	53	7	2	84	99	83	14	56	94	23	30	45	80	25	16	31	95	65

- ★ Tremendous growth and performance in this Ten X son who is a full brother-in-blood to Lot 220.
- ★ Top 2% WW, YW, \$W, and \$B, top 3% for \$F, 5% for MB and \$F, and top 10% for RE and \$G traits with a 15% ranking for Milk EPD.

Deer Valley Ten X 4185 ← Lot 222



222

Deer Valley Ten X 4185

DDC

DOB: 01/17/2014

Reg: +17885272

Tattoo: 4185

Mytty In Focus
AAR Ten X 7008 SA
15719841

AAR Lady Kelton 5551

SAF Focus of ER
Mytty Countess 906
SAV Adaptor 2213
HSAF Lady Kelton 504B

\$W	+76.66
\$F	+85.13
\$G	+54.27
\$B	+177.70

SS Objective T510 0T26

SS Traveler 6807 T510

Springfield Blackcap 7217

SS Miss Rita R011 7R8

16085488

SVF Blackcap P400

GAR Predestined

GAR Focus 1001

BW		Adj WW					Adj YW				
70		869					1335				
CED	BW	WW	YW	SC	DOC	MILK	CW	MARB	RE		
+2	+1.9	+71	+125	+96	+11	+26	+55	+1.32	+72		

CED	BW	WW	YW	RFI	DMI	YH	SC	DOC	HP	CEM	Milk	MW	MH	CW	MB	RE	FAT	TNO
36	52	5	2	54	95	61	22	62	91	30	52	31	77	30	6	50	36	25

- ★ Explosive growth and performance in this Ten X son who posted BR-96, WR-108, YR-107, %IMF-100 and UREA-104 and he is from a dam recording BR 2@99, WR 2@111, YR 2@108, %IMF 27@103, and UREA 27@102.
- ★ Excels to the elite 1% of the breed for WW, YW, MB, \$G, and \$B values with a 2% ranking for \$F and \$W traits.

Deer Valley Ten X 4403 ← Lot 223



223

Deer Valley Ten X 4403

DDC

DOB: 04/02/2014

Reg: 17885194

Tattoo: 4403

Mytty In Focus
AAR Ten X 7008 SA
15719841

AAR Lady Kelton 5551

SAF Focus of ER
Mytty Countess 906
SAV Adaptor 2213
HSAF Lady Kelton 504B

\$W	+79.60
\$F	+76.70
\$G	+52.28
\$B	+175.80

GAR Ultimate

SS Objective T510 0T26

Deer Valley Blackcap 1137

GAR Load Up 1314

16953601

Exar Blackcap 71532

GAR Predestined

GAR Expectation 461

BW		Adj WW					Adj YW				
64		844					1164				
CED	BW	WW	YW	SC	DOC	MILK	CW	MARB	RE		
+11	-.5	+67	+117	+1.50	+10	+22	+54	+1.29	+81		

CED	BW	WW	YW	RFI	DMI	YH	SC	DOC	HP	CEM	Milk	MW	MH	CW	MB	RE	FAT	TNO
32	18	13	8	77	92	85	7	79	80	50	74	77	90	29	8	45	70	52

- ★ Calving ease with added performance in this Ten X son who posted BR-91 and WR-104 from a low birth dam recording BR 2@95 and WR 2@106.
- ★ Ranks among the elite 1% for MB, \$W, and \$B values, 2% for \$G, 3% for both WW and YW EPDs, 5% for \$F, 10% for CED and RE.

224

Deer Valley Ten X 41127

DOB: 01/22/2014 Reg: 17885213 Tattoo: 41127

Mytty In Focus	SAF Focus of ER	\$W
AAR Ten X 7008 SA	Mytty Countess 906	+47.08
15719841 AAR Lady Kelton 5551	SAV Adaptor 2213	\$F
	HSAF Lady Kelton 504B	+73.93
	SAV Pioneer 7301	\$G
	SAV Final Answer 0035	+40.11
KLR Lady 0018	SAV Blackbird 5297	\$B
+16707391 Three Trees First Lady 6108	Bon View New Design 1407	+174.53
	Ideal 4465 of 6807 4286	

BW		Adj WW					Adj YW				
74		615					1140				
CED	BW	WW	YW	SC	DOC	MILK	CW	MARB	RE		
+4	+1.3	+54	+109	+1.37	+7	+23	+59	+78	+82		

★ This son of Ten X ranks in the top 1% of the breed for \$B Value, 4% for \$F value, 10% for both YW and RE with a 15% ranking for MB EPD.

★ His dam by Pioneer is an extremely big bodied, deep ribbed female that was selected as one of the top females of a past KiamichLink Ranch production sale.



A son sells as Lot 224.

225

Deer Valley Ten X 4428

DOB: 04/20/2014 Reg: 17885193 Tattoo: 4428

Mytty In Focus	SAF Focus of ER	\$W
AAR Ten X 7008 SA	Mytty Countess 906	+53.10
15719841 AAR Lady Kelton 5551	SAV Adaptor 2213	\$F
	HSAF Lady Kelton 504B	+65.97
	GAR Ultimate	\$G
	SS Objective T510 OT26	+52.73
Deer Valley Rita 1259	GAR Load Up 1314	\$B
16953602 Sandpoint Rita 7893	GAR Predestined	+142.11
	KMK Rita J352	

BW		Adj WW					Adj YW				
74		787					1189				
CED	BW	WW	YW	SC	DOC	MILK	CW	MARB	RE		
+9	+5	+60	+112	+45	+12	+18	+40	+1.15	+55		

★ Calving ease with solid growth in this Ten X son.

★ He excels for carcass values with a 2% ranking for MB and \$G values, he is in the top 10% for YW and \$B traits and top 15% for both WW and \$F values.



Deer Valley Ten X 4430 -- Lot 227

226

Deer Valley Ten X 41136

DOB: 01/25/2014 Reg: 17885236 Tattoo: 41136

Mytty In Focus	SAF Focus of ER	\$W
AAR Ten X 7008 SA	Mytty Countess 906	+52.26
15719841 AAR Lady Kelton 5551	SAV Adaptor 2213	\$F
	HSAF Lady Kelton 504B	+76.10
	Riverbend Mile High 3718	\$G
	Bon View New Design 1407	+46.64
Deer Valley Rita 9206	GAR Precision 1919	\$B
+16368266 GAR Ext 614	N Bar Emulation EXT	+167.48
	GAR Scotch Cap 309	

BW		Adj WW					Adj YW				
72		586					1156				
CED	BW	WW	YW	SC	DOC	MILK	CW	MARB	RE		
+2	+2.6	+61	+116	+1.06	+0	+25	+54	+82	+78		

★ A blending of solid growth and carcass values in this Ten X son who ranks in the top 2% of the breed for \$B value.

★ His dam records BR 2@97, YR 2@104, %IMF 2@101, and UREA 2@102.

227

Deer Valley Ten X 4430

DOB: 04/21/2014 Reg: 17885187 Tattoo: 4430

Mytty In Focus	SAF Focus of ER	\$W
AAR Ten X 7008 SA	Mytty Countess 906	+69.19
15719841 AAR Lady Kelton 5551	SAV Adaptor 2213	\$F
	HSAF Lady Kelton 504B	+80.72
	SAV Bismarck 5682	\$G
	GAR Grid Maker	+50.62
Deer Valley Rita 1178	SAV Abigale 0451	\$B
+16964788 GAR G16 Rito 1111	Rito 616 of 4B20 6807	+163.52
	GAR Precision 939	

BW		Adj WW					Adj YW				
72		873					1331				
CED	BW	WW	YW	SC	DOC	MILK	CW	MARB	RE		
+9	+6	+63	+114	+15	+10	+23	+45	+94	+74		

★ Calving ease stacked for three consecutive generations in this Ten X son who also posted WR-107, with %IMF-101 and UREA-109.

★ Ranks in the top 2% for \$B value, 3% for \$G, 4% for \$F and YW, with a 5% ranking for \$W value and he is in the top 10% for MB and WW traits.

Deer Valley Ten X 41137 -- Tot 228



229

Deer Valley Ten X 4196

DDF

DOB: 01/18/2014

Reg: +17885261

Tattoo: 4196

Mytty In Focus	SAF Focus of ER	\$W
AAR Ten X 7008 SA	Mytty Countess 906	+71.60
15719841	SAV Adaptor 2213	\$F
	HSAF Lady Kelton 504B	+70.67
	B/R New Design 036	\$G
GAR Predestined	GAR Ext 4206	+54.57
Deer Valley Rita 8516	N Bar Emulation EXT	\$B
+16126848	GAR Ext 614	+168.76
	GAR Scotch Cap 309	

BW		Adj WW					Adj YW											
72		790					1256											
CED	BW	WW	YW	SC	DOC	MILK	CW	MARB	RE									
+6	+1.5	+65	+116	+75	+10	+26	+52	+1.17	+9.7									
CED	BW	WW	YW	RFI	DMI	YH	SC	DOC	HP	CEM	Milk	MW	MH	CW	MB	RE	FAT	TNO
42	41	19	10	94	100	71	32	56	90	16	57	52	71	36	11	25	54	25

A low birth son of Ten X who also excels for growth and carcass values ranking in the top 1% for \$G, 2% for MB and \$B values, top 3% for YW, RE, and \$W, and top 4% for WW EPD with a 10% ranking for \$F.

228

Deer Valley Ten X 41137

DDF

DOB: 01/25/2014

Reg: 17885186

Tattoo: 41137

Mytty In Focus	SAF Focus of ER	\$W
AAR Ten X 7008 SA	Mytty Countess 906	+65.76
15719841	SAV Adaptor 2213	\$F
	HSAF Lady Kelton 504B	+65.73
	GAR Progress	\$G
GAR Progress	GAR Predestined	+54.51
Deer Valley Rita 12107	GAR Objective 2345	\$B
16964884	CA Future Direction 5321	+188.46
	EF Rita 3152	

BW		Adj WW					Adj YW											
68		707					1177											
CED	BW	WW	YW	SC	DOC	MILK	CW	MARB	RE									
+15	-.5	+56	+107	+1.13	+10	+27	+61	+1.41	+9.0									
CED	BW	WW	YW	RFI	DMI	YH	SC	DOC	HP	CEM	Milk	MW	MH	CW	MB	RE	FAT	TNO
3	3	20	11	70	94	90	21	70	82	3	18	78	48	6	4	16	63	42

Extreme calving ease with breed-leading carcass values in this Ten X son who is in the top 1% for MB and \$G and \$B traits with a 2% ranking for CED combined with a 10% ranking for RE and \$W values and a 15% ranking for BW, YW and \$F traits.

230

Deer Valley Ten X 4223

DOB: 02/03/2014

Commercial Angus

Tattoo: 4223

Mytty In Focus	SAF Focus of ER	\$W
AAR Ten X 7008 SA	Mytty Countess 906	+65.76
15719841	SAV Adaptor 2213	\$F
	HSAF Lady Kelton 504B	+65.73
	SS Objective T510 0T26	\$G
V A R Blackcap 1086	S S Traveler 6807 T510	+54.51
16893973	S S Miss Rita R011 7R8	\$B
	G A R Predestined	+188.46
	G A R Precision 4519	

Actual BW		Adj WW					Adj YW											
78		747					1134											
CED	BW	WW	YW	SC	DOC	MILK	CW	MARB	RE									
+8	+3	+68	+131	+1.51	+16	+23	+63	+1.37	+7.4									
S	+8	+3	+68	+131	+1.51	+16	+23	+63	+1.37	+7.4								
D	+9	+9	+58	+102	+41	+17	+26	+24	+98	+37								
S-\$W	+88.27	S-\$F	+100.83	S-\$G	+53.81	S-\$B	+194.24											
D-\$W	+63.08	D-\$F	+44.67	D-\$G	+44.90	D-\$B	+91.34											
CED	BW	WW	YW	RFI	DMI	YH	SC	DOC	HP	CEM	Milk	MW	MH	CW	MB	RE	FAT	TNO
35	52	67	77	27	59	76	98	91	99	65	75	23	61	81	51	36	11	92

A blending of the extreme carcass values of Ten X with a low birth daughter of Objective descending from the proven Blackcap cow family.

GENOMIC ENHANCED EPD SUMMARY OF BULLS SELLING THAT RANK IN THE TOP 25% OF THE BREED FOR SPECIFIC TRAITS

- CED EPD - 81 Bulls = 46% of Offering
- BW EPD - 44 Bulls = 25% of Offering
- WW EPD - 138 Bulls = 78% of Offering
- YW EPD - 152 Bulls = 86% of Offering
- SC EPD - 36 Bulls = 20% of Offering
- DOC EPD - 48 Bulls = 27% of Offering
- MILK EPD - 84 Bulls = 48% of Offering
- CW EPD - 123 Bulls = 70% of Offering
- MB EPD - 133 Bulls = 76% of Offering
- RE EPD - 99 Bulls = 56% of Offering
- \$W Value - 137 Bulls = 78% of Offering
- \$F Value - 139 Bulls = 79% of Offering
- \$G Value - 137 Bulls = 72% of Offering
- \$B Value - 130 Bulls = 74% of Offering

Mush Brothers!

Deer Valley All In 4142 -- Lot 232



Deer Valley All In 4120 -- Lot 231



GAR EXT 614



The famous and proven maternal grandam of Lots 231 and 232.

231 Deer Valley All In 4120 DDC

DOB: 01/05/2014 Reg: +17873639 Tattoo: 4120

AAR Ten X 7008 SA	Mytty In Focus	\$W
Deer Valley All In	AAR Lady Kelton 5551	+71.25
17307074	Sitz Upward 307R	\$F
Deer Valley Rita 0274	GAR Objective 2345	+81.52
		\$G
GAR New Design 5050	B/R New Design 036	+40.20
Deer Valley Rita 9457	GAR Precision 706	\$B
+16356356	N Bar Emulation EXT	+187.75
	GAR Scotch Cap 309	

BW	Adj WW	Adj YW
68	828	1358

CED	BW	WW	YW	SC	DOC	MILK	CW	MARB	RE
+15	-1.0	+63	+112	+87	+23	+26	+62	+77	+1.20

CED	BW	WW	YW	RFI	DMI	YH	SC	DOC	HP	CEM	Milk	MW	MH	CW	MB	RE	FAT	TNO
2	3	31	19	51	55	51	44	16	65	1	19	42	41	9	29	6	85	50

★ This calving ease son of All In also excels for multiple traits of economical relevance.

★ He is in the top 1% for RE and \$B value with a 2% ranking for CED EPD, a 3% ranking for \$F, 4% for \$W, and 10% for BW, WW, and YW EPDs.

★ His flush brother sells as Lot 232.

232 Deer Valley All In 4142 DDC

DOB: 01/13/2014 Reg: +17873646 Tattoo: 4142

AAR Ten X 7008 SA	Mytty In Focus	\$W
Deer Valley All In	AAR Lady Kelton 5551	+74.18
17307074	Sitz Upward 307R	\$F
Deer Valley Rita 0274	GAR Objective 2345	+84.26
		\$G
GAR New Design 5050	B/R New Design 036	+45.04
Deer Valley Rita 9457	GAR Precision 706	\$B
+16356356	N Bar Emulation EXT	+186.72
	GAR Scotch Cap 309	

BW	Adj WW	Adj YW
74	821	1239

CED	BW	WW	YW	SC	DOC	MILK	CW	MARB	RE
+17	-1.1	+67	+116	+52	+21	+26	+59	+91	+1.06

CED	BW	WW	YW	RFI	DMI	YH	SC	DOC	HP	CEM	Milk	MW	MH	CW	MB	RE	FAT	TNO
1	3	13	11	92	73	57	66	23	55	1	15	20	16	8	23	11	66	55

★ Extreme calving ease in this flush brother to Lot 231 who also excels for multiple economic relevant traits.

★ Is in the top 1% for CED and \$B value, 2% for RE, and is in the top 3% for WW, YW, \$F, and \$W traits, plus is in the top 10% for BW, MB, and \$G values.

Deer Valley All In 4402 ← Lot 233



Deer Valley All In 4145 ← Lot 234



233

Deer Valley All In 4402

DOB: 04/02/2014 Reg: 17873736 Tattoo: 4402

AAR Ten X 7008 SA	Mytty In Focus	\$W
Deer Valley All In	AAR Lady Kelton 5551	+80.27
17307074	Sitz Upward 307R	\$F
	GAR Objective 2345	+65.39
	CF Right Design 1802	\$G
Summitcrest Complete 1P55	Summitcrest Elba 1M17	+41.01
BoBo Blackcap 1119	Bon View New Design 1407	\$B
16946509	GAR 044 Traveler 2328	+149.16

BW		Adj WW					Adj YW											
68		883					1270											
CED	BW	WW	YW	SC	DOC	MILK	CW	MARB	RE									
+11	-.2	+63	+105	+.88	+6	+35	+43	+.73	+.65									
CED	BW	WW	YW	RFI	DMI	YH	SC	DOC	HP	CEM	MiLK	MW	MH	CW	MB	RE	FAT	TNO
20	12	38	25	27	66	61	22	87	37	27	7	39	49	32	34	61	33	70

- ★ Calving ease with proven individual performance posting BR-96, WR-108, YR-102, and UREA-101.
- ★ Dam records BR 2@99, WR 2@104, and YR 1@102.
- ★ Top 1% for Milk and \$W, top 10% for CED, WW, and \$B values, and top 15% for BW, YW, and \$F traits.

234

Deer Valley All In 4145

DOB: 01/31/2014 Reg: Pending Tattoo: 4145

AAR Ten X 7008 SA	Mytty In Focus
Deer Valley All In	AAR Lady Kelton 5551
17307074	Sitz Upward 307R
	GAR Objective 2345
	B/R New Design 036
G A R New Design 5050	G A R Precision 706
Deer Valley Rita 2408	S S Objective T510 T026
17300918	G A R Ext 614

BW		Adj WW					Adj YW					
65		815					1006					
S	CED	BW	WW	YW	SC	DOC	MILK	CW	MARB	RE		
+8	+.3	+68	+131	+1.51	+16	+23	+63	+1.37	+.74			
D	+7	+1.3	+63	+112	+1.33	+16	+30	+35	+.91	+.92		
S-\$W	+88.27	S-\$F	+100.83	S-\$G	+53.81	S-\$B	+194.24					
D-\$W	+62.93	D-\$F	+79.57	D-\$G	+48.66	D-\$B	+142.80					

- ★ A pedigree offering excellent calving ease blending the Select Sires and DVF herd sire Deer Valley All In with a direct daughter of GAR New Design 5050.
- ★ He also excels for added growth and performance values.

235

Deer Valley All In 4363

DOB: 03/19/2014 Reg: +17873726 Tattoo: 4363

AAR Ten X 7008 SA	Mytty In Focus	\$W
Deer Valley All In	AAR Lady Kelton 5551	+75.56
17307074	Sitz Upward 307R	\$F
	GAR Objective 2345	+64.64
	Bon View New Design 1407	\$G
EXAR 263C	EXAR June C 3577	+36.14
EXAR Lady Blanche 9056	CA Future Direction 5321	\$B
16259738	B&C 163 Bando 854-780 1418	+152.77

BW		Adj WW					Adj YW											
68		806					1196											
CED	BW	WW	YW	SC	DOC	MILK	CW	MARB	RE									
+17	-1.1	+59	+105	+1.51	+11	+34	+49	+.66	+.73									
CED	BW	WW	YW	RFI	DMI	YH	SC	DOC	HP	CEM	MiLK	MW	MH	CW	MB	RE	FAT	TNO
2	3	31	15	70	87	56	7	74	37	3	4	54	20	18	39	42	53	41

- ★ Extreme calving ease! Ranks in top 1% of the breed for CED EPD!
- ★ He also excels to the top 2% for milk and \$W traits, 5% for \$B and 10% for BW EPD, with a 15% ranking for WW, YW, and \$F traits.
- ★ His dam is an impressive EXAR 263C daughter who was selected as one of the top selling females of a past EXAR sale and served as a donor in the DVF program and is also the dam of Lots 236, 237, and 238.

236

Deer Valley All In 4345

DOB: 03/17/2014 Reg: +17873716 Tattoo: 4345

AAR Ten X 7008 SA Mytty In Focus
 Deer Valley All In AAR Lady Kelton 5551
 17307074 Deer Valley Rita 0274 Sitz Upward 307R
 GAR Objective 2345
 EXAR 263C Bon View New Design 1407
 EXAR Lady Blanche 9056 Exar June C 3577
 16259738 Exar Lady Blanche 372 CA Future Direction 5321
 B&C 163 Bando 854-780 1418

BW		Adj WW				Adj YW			
70		703				1228			
CED	BW	WW	YW	SC	DOC	MILK	CW	MARB	RE
+10	+3	+61	+110	+1.61	+7	+29	+49	+85	+79

CED	BW	WW	YW	RFI	DMI	YH	SC	DOC	HP	CEM	Milk	MW	MH	CW	MB	RE	FAT	TNO
18	10	19	6	82	75	59	3	87	27	29	25	67	23	16	26	43	64	46

\$W
+71.73
\$F
+74.80
\$G
+40.78
\$B
+160.96

★ Calving ease once again in this flush brother to Lots 235, 237, and 238.

★ He posted UREA-108 and has an EPD profile in the top 3% for \$W and \$B values with a 10% ranking for WW, YW, and \$F traits and a 15% ranking for CED, Milk, MB, and REA values.

Deer Valley All In



Many sons sell, including Lots 231 - 246

EXAR Lady Blanche 9056



Sons sell as Lots 235 — 238

237

Deer Valley All In 4249

DOB: 02/08/2014 Reg: +17873689 Tattoo: 4249

AAR Ten X 7008 SA Mytty In Focus
 Deer Valley All In AAR Lady Kelton 5551
 17307074 Deer Valley Rita 0274 Sitz Upward 307R
 GAR Objective 2345
 EXAR 263C Bon View New Design 1407
 EXAR Lady Blanche 9056 Exar June C 3577
 16259738 Exar Lady Blanche 372 CA Future Direction 5321
 B&C 163 Bando 854-780 1418

BW		Adj WW				Adj YW			
66		795				1217			
CED	BW	WW	YW	SC	DOC	MILK	CW	MARB	RE
+10	+1	+62	+105	+1.26	+14	+32	+45	+84	+64

CED	BW	WW	YW	RFI	DMI	YH	SC	DOC	HP	CEM	Milk	MW	MH	CW	MB	RE	FAT	TNO
20	13	21	20	42	51	73	12	63	42	26	7	67	22	21	28	41	64	34

★ Another impressive calving ease son of All In who is a flush brother to Lots 235, 236, and 238.

★ His impressive dam records UREA 19@101.

★ Ranks in the top 2% for \$W value, 3% for Milk, 5% for \$B, 10% for WW, and 15% for CED, YW, MB, and \$F traits.

238

Deer Valley All In 4369

DOB: 03/21/2014 Reg: +17873729 Tattoo: 4369

AAR Ten X 7008 SA Mytty In Focus
 Deer Valley All In AAR Lady Kelton 5551
 17307074 Deer Valley Rita 0274 Sitz Upward 307R
 GAR Objective 2345
 EXAR 263C Bon View New Design 1407
 EXAR Lady Blanche 9056 Exar June C 3577
 16259738 Exar Lady Blanche 372 CA Future Direction 5321
 B&C 163 Bando 854-780 1418

BW		Adj WW				Adj YW			
72		796				1130			
CED	BW	WW	YW	SC	DOC	MILK	CW	MARB	RE
+14	+1	+58	+101	+1.28	+10	+33	+46	+87	+90

CED	BW	WW	YW	RFI	DMI	YH	SC	DOC	HP	CEM	Milk	MW	MH	CW	MB	RE	FAT	TNO
6	11	41	24	73	57	71	13	77	37	18	5	86	45	25	28	26	54	84

★ Calving ease once again in this flush brother to Lots 235, 236, and 237.

★ He excelled in his ultrasound scores with %IMF-114 and UREA-110.

★ Ranks in the top 2% for Milk and \$W, 3% for CED and \$B, 10% for MB, RE, and \$G values

Deer Valley Blanche 4347



Flushmate sister to Lots 235 — 238

Deer Valley All In 4404 → Lot 239



239

Deer Valley All In 4404

DOB: 04/05/2014

Reg: 17873737

Tattoo: 4404

AAR Ten X 7008 SA
Deer Valley All In
 17307074 Deer Valley Rita 0274

Mytty In Focus
 AAR Lady Kelton 5551
 Sitz Upward 307R
 GAR Objective 2345

\$W	+92.57
\$F	+86.43
\$G	+42.82
\$B	+170.12

Summitcrest Complete 1P55
Riverbend Rita X668
 +16643201 Mtnmeadow Rita S6038

CF Right Design 1802
 Summitcrest Elba 1M17
 GAR Precision 1680
 GAR Ext 614

BW		Adj WW					Adj YW											
70		987					1360											
CED	BW	WW	YW	SC	DOC	MILK	CW	MARB	RE									
+11	+3	+76	+123	+1.26	+31	+34	+53	+81	+77									
CED	BW	WW	YW	RFI	DMI	YH	SC	DOC	HP	CEM	Milk	MW	MH	CW	MB	RE	FAT	TNO
20	21	12	6	68	93	61	13	8	82	27	11	22	42	13	34	36	35	81

★ Calving ease with proven performance posting BR-96, WR-121, YR-110, %IMF-103, and UREA-102.

★ His dam records WR 3@102, YR 3@101, and %IMF 9@104 and traces to GAR EXT 614.

★ Excels to the top 1% of the breed for WW, YW, and \$W traits, top 2% for Milk, \$F, and \$B values, 10% for CED and top 15% for MB, RE, and \$G values.

Deer Valley All In 41102 → Lot 240



240

Deer Valley All In 41102

DOB: 01/19/2014

Reg: +17873616

Tattoo: 41102

AAR Ten X 7008 SA
Deer Valley All In
 17307074 Deer Valley Rita 0274

Mytty In Focus
 AAR Lady Kelton 5551
 Sitz Upward 307R
 GAR Objective 2345

\$W	+82.00
\$F	+79.31
\$G	+40.17
\$B	+181.15

Rito 112 of 2536 Rito 616
Deer Valley Rita 8295
 +16069419 GAR Ext 614

Rito 616 of 4B20 6807
 GAR Precision 2536
 N Bar Emulation EXT
 GAR Scotch Cap 309

BW		Adj WW					Adj YW											
66		786					1141											
CED	BW	WW	YW	SC	DOC	MILK	CW	MARB	RE									
+11	+2	+71	+117	+1.07	+11	+29	+61	+89	+73									
CED	BW	WW	YW	RFI	DMI	YH	SC	DOC	HP	CEM	Milk	MW	MH	CW	MB	RE	FAT	TNO
13	21	3	2	97	92	34	38	77	93	27	10	23	34	4	26	47	65	2

★ Calving ease, growth, and carcass values with a tremendous amount of balance in his genomic enhanced EPD profile.

★ He is in the top 1% for WW, \$W, and \$B values, 3% for YW, 4% for \$F, 10% for CED and MB EPDs, and is in the top 20% for BW, RE, and \$G values.

Deer Valley All In 4229 → Lot 241



241

Deer Valley All In 4229

DDC

DOB: 02/04/2014

Reg: +17873683

Tattoo: 4229

AAR Ten X 7008 SA
Deer Valley All In
 17307074 Deer Valley Rita 0274

Mytty In Focus
 AAR Lady Kelton 5551
 Sitz Upward 307R
 GAR Objective 2345

\$W	+80.66
\$F	+55.68
\$G	+48.08
\$B	+150.80

GAR Predestined
Deer Valley Rita 8413
 +16073359 GAR Ext 614

B/R New Design 036
 GAR Ext 4206
 N Bar Emulation EXT
 GAR Scotch Cap 309

BW		Adj WW					Adj YW											
64		843					1270											
CED	BW	WW	YW	SC	DOC	MILK	CW	MARB	RE									
+6	+9	+65	+108	+1.07	+12	+27	+47	+1.12	+77									
CED	BW	WW	YW	RFI	DMI	YH	SC	DOC	HP	CEM	Milk	MW	MH	CW	MB	RE	FAT	TNO
40	48	41	30	98	100	76	16	61	76	41	42	93	88	26	11	32	72	60

★ This low birth All In son posted BR-88 combined with WR-105, YR-102 and %IMF-101 and his dam who is a maternal sister to the dam of Lot 240 records WR 2@106, YR 2@100, and %IMF 11@101.

★ Top 1% for \$W, 2% for MB, 4% for WW, 5% for \$G, 10% for YW and \$B, and top 15% for RE EPDs.

242

Deer Valley All In 4252

DDC

DOB: 02/08/2014 Reg: +17873690 Tattoo: 4252

AAR Ten X 7008 SA	Mytty In Focus	\$W
Deer Valley All In	AAR Lady Kelton 5551	+79.17
17307074	Sitz Upward 307R	\$F
	GAR Objective 2345	+55.90
		\$G
GAR Predestined	B/R New Design 036	+45.31
Deer Valley Rita 8413	GAR Ext 4206	\$B
+16073359	N Bar Emulation EXT	+144.58
	GAR Scotch Cap 309	

BW				Adj WW				Adj YW			
68				839				1236			
CED	BW	WW	YW	SC	DOC	MILK	CW	MARB	RE		
+12	+6	+64	+105	+1.08	+9	+29	+43	+1.12	+77		

CED	BW	WW	YW	RFI	DMI	YH	SC	DOC	HP	CEM	Milk	MW	MH	CW	MB	RE	FAT	TNO
10	28	35	30	95	95	89	24	77	89	12	22	79	89	37	11	35	92	97

★ Calving ease and much more in this All In son who is a flush brother to Lot 241.

★ He posted BR-97, WR-104, %IMF-103, and UREA-101 and his dam is a direct daughter of 614 recording WR 2@106 with %IMF 11@101.

★ Excels to the top 1% for \$W, 2% for MB, 5% for WW, 10% for CED, \$G, and \$B values, top 15% for Milk, YW, and RE EPDs.

Deer Valley All In 4252 — Lot 242



243

Deer Valley All In 4103

DOB: 01/15/2014 Reg: 17870061 Tattoo: 4103

AAR Ten X 7008 SA	Mytty In Focus	\$W
Deer Valley All In	AAR Lady Kelton 5551	+76.25
17307074	Sitz Upward 307R	\$F
	GAR Objective 2345	+68.21
		\$G
GAR-EGL Protege	Rito 112 of 2536 Rito 616	+48.21
Daltons Blkcap 0170of SGA&MSA	LB 6807 Isabel 339	\$B
+16581456	Summitcrest High Prime 0H29	+174.00
	GAR New Design 1200	

BW				Adj WW				Adj YW			
69				705				1115			
CED	BW	WW	YW	SC	DOC	MILK	CW	MARB	RE		
I+8	I+7	I+66	I+110	I+61	I+13	I+28	I+54	I+91	I+1.04		

CED	BW	WW	YW	RFI	DMI	YH	SC	DOC	HP	CEM	Milk	MW	MH	CW	MB	RE	FAT	TNO
16	7	6	11	30	86	28	52	33	93	44	18	51	15	15	12	29	28	43

★ Calving ease with solid growth in this All In son from a dam by Protégé.

★ Top 1% for \$B value, 2% for \$W, 3% for WW, 4% \$G, 10% YW and MB, and 15% for \$F value.

245

Deer Valley All In 4372

DOB: 03/23/2014 Reg: +17873730 Tattoo: 4372

AAR Ten X 7008 SA	Mytty In Focus	\$W
Deer Valley All In	AAR Lady Kelton 5551	+96.47
17307074	Sitz Upward 307R	\$F
	GAR Objective 2345	+78.61
		\$G
SS Objective T510 OT26	SS Traveler 6807 T510	+47.44
Springfield Blackcap 7217	SS Miss Rita R011 7R8	\$B
16085488	SVF Blackcap P400	+172.45
	GAR Predestined	
	GAR Focus 1001	

BW				Adj WW				Adj YW			
72				797				1331			
CED	BW	WW	YW	SC	DOC	MILK	CW	MARB	RE		
+11	+6	+78	+127	+1.44	+11	+35	+59	+1.08	+91		

CED	BW	WW	YW	RFI	DMI	YH	SC	DOC	HP	CEM	Milk	MW	MH	CW	MB	RE	FAT	TNO
4	9	1	2	89	100	18	6	77	81	22	4	25	43	6	10	20	57	79

★ Calving ease with proven performance in this full brother to Lot 244 posting WR-109 and YR-108 with UREA-105.

★ Top 1% for WW, YW, Milk, \$W, and \$B values, 3% for MB, 4% \$F, 5% \$G and RE, and 10% for CED EPDs.

244

Deer Valley All In 4331

DOB: 03/13/2014 Reg: +17873712 Tattoo: 4331

AAR Ten X 7008 SA	Mytty In Focus	\$W
Deer Valley All In	AAR Lady Kelton 5551	+93.04
17307074	Sitz Upward 307R	\$F
	GAR Objective 2345	+60.32
		\$G
SS Objective T510 OT26	SS Traveler 6807 T510	+42.84
Springfield Blackcap 7217	SS Miss Rita R011 7R8	\$B
16085488	GAR Predestined	+153.14
	GAR Focus 1001	

BW				Adj WW				Adj YW			
68				839				1220			
CED	BW	WW	YW	SC	DOC	MILK	CW	MARB	RE		
+4	+1.2	+75	+116	+82	+12	+32	+52	+1.05	+89		

CED	BW	WW	YW	RFI	DMI	YH	SC	DOC	HP	CEM	Milk	MW	MH	CW	MB	RE	FAT	TNO
23	37	3	5	90	99	21	38	74	94	65	19	40	45	16	11	25	91	72

★ Explosive growth and individual performance in this All In son who posted BR-93, WR-115, and UREA-102 from a dam recording BR 2@99, WR 2@111, YR 2@108, %IMF 27@103, and UREA 27@102.

★ Top 1% for both WW and \$W values, 3% for YW, 4% for MB and Milk, 5% \$B, and 10% for RE with a 15% ranking for \$G value.

246

Deer Valley All In 4416

DOB: 04/12/2014 Reg: 17873741 Tattoo: 4416

AAR Ten X 7008 SA	Mytty In Focus	\$W
Deer Valley All In	AAR Lady Kelton 5551	+92.14
17307074	Sitz Upward 307R	\$F
	GAR Objective 2345	+52.59
		\$G
GAR Ultimate	SS Objective T510 OT26	+45.84
Deer Valley Blackbird 12104	GAR Load Up 1314	\$B
16953582	Mytty In Focus	+156.85
	Dameron Blackbird 526	

BW				Adj WW				Adj YW			
70				906				1200			
CED	BW	WW	YW	SC	DOC	MILK	CW	MARB	RE		
+13	+1	+72	+105	+70	+13	+25	+48	+98	+69		

CED	BW	WW	YW	RFI	DMI	YH	SC	DOC	HP	CEM	Milk	MW	MH	CW	MB	RE	FAT	TNO
5	8	9	23	79	80	71	30	73	95	40	70	80	84	26	22	44	41	99

★ Calving ease proven for multiple generations and he posted BR-99, WR-111, and %IMF-102 from a dam recording BR 2@96 and WR 2@108.

★ Top 1% for WW and \$W, 4% for \$B, 5% for CED and MB traits, with a 10% ranking for \$G value and a 15% ranking for yearling growth.



Sons sell as Lots 247 - 253



247

Deer Valley Ten X 4530

DOB: 01/12/2014 Reg: +17877371 Tattoo: 4530

Mytty In Focus	SAF Focus of ER	
AAR Ten X 7008 SA	Mytty Countess 906	\$W
15719841	SAV Adaptor 2213	+\$55.65
	AAR Lady Kelton 5551	\$F
	HSAF Lady Kelton 504B	+\$28.39
	Emulation 31	\$G
	WCC DF Primrose 2424 I	+\$40.45
	Primrose N Bar 9962	\$B
	Lad 118K of JRS	+\$151.23
	N Bar Primrose 5329	

BW		Adj WW				Adj YW			
76		727				1135			
CED	BW	WW	YW	SC	DOC	MILK	CW	MARB	RE
+12	-.1	+46	+80	+.72	-2	+20	+48	+.83	+.49

CED	BW	WW	YW	RFI	DMI	YH	SC	DOC	HP	CEM	Miik	MW	MH	CW	MB	RE	FAT	TNO
45	21	43	42	87	84	95	42	84	82	19	77	87	94	49	44	77	58	10

- ★ A top calving ease son of Ten X produced from a dam who is a clone to the \$100,000 dam of N Bar Emulation EXT.
- ★ He balances a 10% ranking for CED and \$B values with a 15% ranking for MB EPD.
- ★ Will sire an excellent set of replacement females.

248

Deer Valley Ten X 4418

DOB: 04/13/2014 Reg: 17885189 Tattoo: 4418 DDF

Mytty In Focus	SAF Focus of ER	
AAR Ten X 7008 SA	Mytty Countess 906	\$W
15719841	SAV Adaptor 2213	+\$62.26
	AAR Lady Kelton 5551	\$F
	HSAF Lady Kelton 504B	+\$55.81
	SAV Bismarck 5682	\$G
	Deer Valley Rita 1158	+\$49.23
	Gar Objective 2345	\$B
	SS Objective T510 OT26	+\$142.34
	GAR 1407 New Design 2413	

BW		Adj WW				Adj YW			
72		782				1105			
CED	BW	WW	YW	SC	DOC	MILK	CW	MARB	RE
+13	-.4	+54	+97	+1.50	+15	+27	+37	+1.00	+.68

CED	BW	WW	YW	RFI	DMI	YH	SC	DOC	HP	CEM	Miik	MW	MH	CW	MB	RE	FAT	TNO
3	2	24	15	70	66	76	9	58	90	4	21	36	71	68	22	70	40	73

- ★ Double-digit calving ease with a pedigree stacking three consecutive generations of proven low birth sires.
- ★ He is in the top 4% for \$G, 5% for CED and MB EPDs, top 10% for \$B, and top 15% for both BW and \$W values.

249

Deer Valley Ten X 4338

DOB: 03/14/2014 Reg: +17885293 Tattoo: 4338

Mytty In Focus	SAF Focus of ER	\$W
AAR Ten X 7008 SA	Mytty Countess 906	+59.01
15719841	SAV Adaptor 2213	\$F
	HSAF Lady Kelton 504B	+74.79
	DHD Traveler 6807	\$G
Rito 616 of 4B20 6807	Rita 4B20 of OFB1 Bando	+51.21
Rita 1198 of 2536 Rito 616	GAR Precision 1680	\$B
+13801957	GAR Ext 2104	+171.32

BW		Adj WW					Adj YW				
72		703					1141				
CED	BW	WW	YW	SC	DOC	MILK	CW	MARB	RE		
+10	+1.0	+57	+106	+98	+7	+24	+47	+1.16	+50		

CED	BW	WW	YW	RFI	DMI	YH	SC	DOC	HP	CEM	Milk	MW	MH	CW	MB	RE	FAT	TNO
18	23	38	10	17	62	77	12	71	100	40	67	69	91	40	17	54	30	33

★ Double-digit calving ease once again in this Ten X son produced from a low birth daughter of Rito 616 who has served as a past donor in the DVF program.

★ Excels to the top 1% of the breed for \$B value, 2% for MB and \$G traits, 10% for \$F, and is in the top 15% for both CED and YW traits with a 20% ranking for \$W value.



Deer Valley Ten X 4338 ← Rot 249

250

Deer Valley Ten X 4407

DOB: 04/06/2014 Reg: +17885180 Tattoo: 4407

Mytty In Focus	SAF Focus of ER	\$W
AAR Ten X 7008 SA	Mytty Countess 906	+75.88
15719841	SAV Adaptor 2213	\$F
	HSAF Lady Kelton 504B	+80.61
	GAR Progress	\$G
Deer Valley Blackcap 1227	GAR Predestined	+54.15
+16964898	Rita 1194 of 2536 Rito 616	\$B
	GAR Objective 2345	+163.95
	Rito 616 of 4B20 6807	
	GAR Precision 2536	

BW		Adj WW					Adj YW				
64		670					1016				
CED	BW	WW	YW	SC	DOC	MILK	CW	MARB	RE		
+14	-2	+65	+119	+1.18	+21	+29	+47	+1.26	+84		

CED	BW	WW	YW	RFI	DMI	YH	SC	DOC	HP	CEM	Milk	MW	MH	CW	MB	RE	FAT	TNO
4	7	10	3	43	95	93	18	26	99	13	40	38	69	35	7	27	63	49

★ Double-digit calving ease with extreme growth and carcass values in this Ten X son whose dam and maternal grandam are both sired by breed-leading calving ease sires.

★ Balances a 1% ranking for MB and \$G with a 2% ranking for YW, \$W, and \$B values, 3% for CED, 4% for WW and \$F value, 10% for RE and a 15% ranking for BW and Milk EPDs.

252

Deer Valley Ten X 4232

DOB: 02/04/2014 Reg: +17885245 Tattoo: 4232

Mytty In Focus	SAF Focus of ER	\$W
AAR Ten X 7008 SA	Mytty Countess 906	+72.44
15719841	SAV Adaptor 2213	\$F
	HSAF Lady Kelton 504B	+74.03
	GAR Predestined	\$G
Deer Valley Rita 9266	B/R New Design 036	+48.00
+16356280	GAR Ext 4206	\$B
	SS Objective T510 0T26	+165.06
	GAR 1407 New Design 2413	

BW		Adj WW					Adj YW				
76		732					1183				
CED	BW	WW	YW	SC	DOC	MILK	CW	MARB	RE		
+11	+1.7	+66	+118	+1.16	+22	+31	+53	+1.24	+63		

CED	BW	WW	YW	RFI	DMI	YH	SC	DOC	HP	CEM	Milk	MW	MH	CW	MB	RE	FAT	TNO
10	21	3	2	43	99	64	14	20	75	15	10	17	44	29	5	73	79	99

★ Calving ease combined with solid performance in this Ten X son whose grandam is the \$300,000 GAR Objective 2345.

★ Dam records WR 2@118, and YR 1@114 with %IMF 15@105 and is a full sister to the extreme calving ease sire GAR Progress.

★ Top 1% for MB EPD, 2% for YW and \$B, 3% for WW and \$W traits, 5% for Milk and \$G, and 10% for CED EPDs.

251

Deer Valley Ten X 4425

DOB: 04/20/2014 Reg: +17885197 Tattoo: 4425

Mytty In Focus	SAF Focus of ER	\$W
AAR Ten X 7008 SA	Mytty Countess 906	+79.37
15719841	SAV Adaptor 2213	\$F
	HSAF Lady Kelton 504B	+85.91
	GAR Predestined	\$G
Deer Valley Blackcap 1292	Rita 5F56 of 1198 FD	+47.57
+16952919	SS Objective T510 0T26	\$B
	SVF Blackcap P400	+178.11

BW		Adj WW					Adj YW				
72		845					1200				
CED	BW	WW	YW	SC	DOC	MILK	CW	MARB	RE		
+7	+1.0	+68	+123	+1.15	+16	+23	+58	+1.23	+83		

CED	BW	WW	YW	RFI	DMI	YH	SC	DOC	HP	CEM	Milk	MW	MH	CW	MB	RE	FAT	TNO
23	22	4	1	87	97	66	15	39	91	16	36	88	85	22	8	45	90	25

★ Calving ease with extreme growth and performance traits in this Ten X son who excels to the elite 1% of the breed for both \$W and \$B values.

★ He is also in the top 1% for YW and MB traits with a 2% ranking for WW and \$F, 5% for \$G, and 10% for RE EPDs.

253

Deer Valley Ten X 4205

DOB: 02/01/2014 Reg: +17885244 Tattoo: 4205

Mytty In Focus	SAF Focus of ER	\$W
AAR Ten X 7008 SA	Mytty Countess 906	+77.23
15719841	SAV Adaptor 2213	\$F
	HSAF Lady Kelton 504B	+79.64
	GAR Predestined	\$G
Deer Valley Rita 9266	B/R New Design 036	+48.04
+16356280	GAR Ext 4206	\$B
	SS Objective T510 0T26	+175.25
	GAR 1407 New Design 2413	

BW		Adj WW					Adj YW				
76		657					947				
CED	BW	WW	YW	SC	DOC	MILK	CW	MARB	RE		
+11	+1.7	+65	+119	+0.93	+18	+30	+57	+1.16	+73		

CED	BW	WW	YW	RFI	DMI	YH	SC	DOC	HP	CEM	Milk	MW	MH	CW	MB	RE	FAT	TNO
13	21	6	2	73	94	58	13	36	96	38	18	72	92	20	7	47	69	92

★ Another impressive calving ease bull who is a full brother to Lot 252 who also excels to the top 1% of the breed for \$B VALUE.

★ Ranks in the top 2% for YW, MB and \$W traits, 4% for WW and \$F values, 5% for \$G, and 10% for CED and Milk traits.

Deer Valley Night Watchman ← Lot 254



Lot 254 is this impressive double-digit calving ease direct son of Plattemere Weigh Up K360.

254		Deer Valley Night Watchman				DDF												
DOB: 02/02/2014		Reg: +17873678		Tattoo: 4218														
Sitz Upward 307R		Connealy Onward		\$W														
Plattemere Weigh Up K360		Sitz Henrietta Pride 81M		+85.50														
16692552		BARBARA OF PLATTEMERE 337		SF														
		BARBARA OF PLATTEMERE 311		+75.95														
		B/R NEW DESIGN 036		SG														
GAR New Design 5050		GAR Precision 706		+40.21														
Deer Valley Rita 9543		SS Objective T510 OT26		\$B														
+16577593		GAR 1407 New Design 2413		+142.36														
CED		BW		Adj WW		Adj YW												
+16		64		786		1116												
CED		BW	WW	YW	SC	DOC	MILK	CW	MARB	RE								
+16		-1.3	+67	+118	+1.07	+27	+32	+44	+77	+79								
CED	BW	WW	YW	RFI	DMI	YH	SC	DOC	HP	CEM	MILK	MW	MH	CW	MB	RE	FAT	TNO
2	3	4	4	52	92	41	45	14	15	6	1	62	54	2	19	12	46	46

★ Leading off this section of Weigh Up sons is this impressive multi-trait leader who excels to the extreme top 1% of the breed for calving ease direct and is also in the top 1% of the breed for \$W value. In addition to these impressive EPD rankings, he is also in the top 2% for YW, 3% for WW and Milk traits, with a 5% ranking for BW, 15% for MB and RE EPDs, and a 20% ranking for \$G value.

★ His dam has been a donor in the Deer Valley program and combines the Pathfinder traits of the Select Sires AI sire GAR New Design 5050 with the \$300,000 dam of GAR Progress, GAR Objective 2345 and she has two daughters in production combining for WR 4@109.

Deer Valley Weigh Up 4343 -- Lot 256



Deer Valley Weigh Up 4355 -- Lot 255



GAR Objective 2345



Lots 255 and 256 are produced from a full sister to this proven calving ease sire.

255

Deer Valley Weigh Up 4355

DOB: 03/18/2014 Reg: +17873720 Tattoo: 4355

Sitz Upward 307R Plattemere Weigh Up K360 16692552 Barbara of Plattemere 337 GAR Predestined Deer Valley Rita 0258 +16659985 GAR Objective 2345	Connealy Onward Sitz Henrietta Pride 81M GAR Retail Product Barbara of Plattemere 311 B/R New Design 036 GAR Ext 4206 SS Objective T510 OT26 GAR 1407 New Design 2413	\$W +79.04 \$F +95.52 \$G +44.43 \$B +154.40
--	--	---

BW		Adj WW					Adj YW				
70		759					1301				
CED	BW	WW	YW	SC	DOC	MILK	CW	MARB	RE		
+12	+6	+70	+129	+88	+22	+26	+46	+1.03	+50		

CED	BW	WW	YW	RFI	DMI	YH	SC	DOC	HP	CEM	MILK	MW	MH	CW	MB	RE	FAT	TNO
9	19	6	3	81	70	38	72	32	5	26	5	71	42	10	8	41	38	60

★ The first of two impressive flush brothers offering extreme calving ease combined with extreme carcass values and produced from a dam who is a full sister to the extreme calving ease sire GAR Progress.

★ He posted BR-96, WR-104, and YR-106 and his EPD profile places him in the top 1% for 4 traits including WW, YW, \$W, and \$F with a 4% ranking for MB, 5% for \$B, and top 10% for both \$G and CED traits.

256

Deer Valley Weigh Up 4343

DOB: 03/17/2014 Reg: +17873714 Tattoo: 4343

Sitz Upward 307R Plattemere Weigh Up K360 16692552 Barbara of Plattemere 337 GAR Predestined Deer Valley Rita 0258 +16659985 GAR Objective 2345	Connealy Onward Sitz Henrietta Pride 81M GAR Retail Product Barbara of Plattemere 311 B/R New Design 036 GAR Ext 4206 SS Objective T510 OT26 GAR 1407 New Design 2413	\$W +80.63 \$F +77.89 \$G +44.32 \$B +149.24
--	--	---

BW		Adj WW					Adj YW				
68		804					1214				
CED	BW	WW	YW	SC	DOC	MILK	CW	MARB	RE		
+10	+1.0	+67	+120	+47	+23	+26	+46	+1.13	+69		

CED	BW	WW	YW	RFI	DMI	YH	SC	DOC	HP	CEM	MILK	MW	MH	CW	MB	RE	FAT	TNO
15	37	12	7	87	84	54	75	27	18	28	6	94	88	6	7	17	79	89

★ This impressive calving ease son of Weigh UP is a flush brother to Lot 255 and posted BR-93, WR-110, %IMF-112, and UREA-102.

★ impressive EPD profile is much like his flush brother placing him in the top 1% for \$W, 2% for YW and MB, 3% for WW, 5% \$F, and 10% for both \$G and \$B values with a 15% ranking for CED EPD.



Deer Valley Weigh Up 4129 ← Lot 257

257

Deer Valley Weigh Up 4129

DOB: 01/09/2014 Reg: 17873642 Tattoo: 4129

Sitz Upward 307R	Connealy Onward	\$W
Plattermere Weigh Up K360	Sitz Henrietta Pride 81M	+56.50
16692552	GAR Retail Product	\$F
	Barbara of Plattermere 311	+87.30
		\$G
DrJ Analyst M250	BCC Bushwacker 41-93	+39.95
Deer Valley Rita 93110	GAR Precision 706	\$B
+16381976	N Bar Emulation EXT	+144.35
	GAR Scotch Cap 309	

BW		Adj WW				Adj YW												
74		622				1241												
CED	BW	WW	YW	SC	DOC	MILK	CW	MARB	RE									
+8	+1.4	+61	+115	+48	+5	+20	+39	+67	+96									
CED	BW	WW	YF	RFI	DMI	YH	SC	DOC	HP	CEM	Milk	MW	MH	CW	MB	RE	FAT	TNO
37	40	25	41	58	35	71	73	88	56	31	31	55	58	43	50	23	49	13

★ This calving ease son of Weigh Up also excels for growth and performance values posting YR-104 with UREA-115.
 ★ He is in the top 2% for \$F, 4% for YW, 10% for WW, RE, and \$B values, and top 20% for \$G and \$W traits.

258

Deer Valley Weigh Up 4414

DDF

DOB: 04/11/2014 Reg: +17873739 Tattoo: 4414

Sitz Upward 307R	Connealy Onward	\$W
Plattermere Weigh Up K360	Sitz Henrietta Pride 81M	+78.43
16692552	GAR Retail Product	\$F
	Barbara of Plattermere 311	+90.50
		\$G
GAR Predestined	B/R New Design 036	+38.15
Deer Valley Rita 0250	GAR Ext 4206	\$B
+16659983	SS Objective T510 OT26	+154.85
	GAR 1407 New Design 2413	

BW		Adj WW				Adj YW												
64		723				1254												
CED	BW	WW	YW	SC	DOC	MILK	CW	MARB	RE									
+9	+1.4	+68	+129	+65	+18	+29	+53	+70	+52									
CED	BW	WW	YF	RFI	DMI	YH	SC	DOC	HP	CEM	Milk	MW	MH	CW	MB	RE	FAT	TNO
19	39	6	2	90	97	11	56	53	10	22	4	78	23	6	21	29	11	89

★ This calving ease son of Weigh Up is a flush brother to Lots 255 and 256.
 ★ He is in the top 1% for YW and \$F traits, 2% for WW and \$W, 4% for \$B, and in top 15% for Milk EPD.



Deer Valley Weigh Up 4414 ← Lot 258



Deer Valley Weigh Up 4199 ← Lot 259

259

Deer Valley Weigh Up 4199

DDF

DOB: 01/19/2014 Reg: 17873669 Tattoo: 4199

Sitz Upward 307R	Connealy Onward	\$W
Plattermere Weigh Up K360	Sitz Henrietta Pride 81M	+84.80
16692552	GAR Retail Product	\$F
	Barbara of Plattermere 311	+93.66
		\$G
GAR New Design 5050	B/R New Design 036	+38.15
Tehama Elite Blackbird Y662	GAR Precision 706	\$B
16912304	Tehama Silverado S105	+170.65
	Tehama Elite Blackbird L305	

BW		Adj WW				Adj YW												
72		750				1216												
CED	BW	WW	YW	SC	DOC	MILK	CW	MARB	RE									
+4	+1.2	+72	+127	+82	+25	+26	+57	+58	+107									
CED	BW	WW	YF	RFI	DMI	YH	SC	DOC	HP	CEM	Milk	MW	MH	CW	MB	RE	FAT	TNO
46	35	2	1	57	89	19	60	11	9	46	16	80	59	1	42	3	21	64

★ Extreme growth values in this high performance Weigh Up son who is in the top 1% of the breed for WW, YW, \$F, \$W, and \$B traits with a 2% ranking for RE EPD.
 ★ His impressive dam was selected as the pick of the past Tehama Angus Ranch sale and records WR 2@108 and YR 1@103.

260

Deer Valley Weigh Up 3913

DOB: 11/29/2013 Reg: 17780472 Tattoo: 3913

Sitz Upward 307R	Connealy Onward	\$W
Plattemere Weigh Up K360	Sitz Henrietta Pride 81M	+52.67
16692552	GAR Retail Product	\$F
Barbara of Plattemere 337	Barbara of Plattemere 311	+75.90
		\$G
GAR Solution	SS Traveler 6807 T510	+37.94
Maples Black Cale T242	GAR New Design 50	\$B
15797718	Rito 3164 of 3015 Rito 616	+135.53
Maples Black Cale R6	Maples Black Cale 885E	

BW		Adj WW					Adj YW				
60		746					1173				
CED	BW	WW	YW	SC	DOC	MILK	CW	MARB	RE		
+9	-5	+59	+110			+24	+38	+68	+37		

CED	BW	WW	YW	RFI	DMI	YH	SC	DOC	HP	CEM	Milk	MW	MH	CW	MB	RE	FAT	TNO
43	17	69	54	82	80	63	67	73	7	52	45	50	24	40	52	44	37	57

- ★ Calving ease with solid growth traits in this Weigh Up son who posted BR-83 from a two-year old daughter of GAR Solution.
- ★ He offers a balance of calving ease, growth, and carcass values.



Deer Valley Weigh Up 41152 -- Lot 261



261

Deer Valley Weigh Up 41152

AMF

DOB: 01/01/2014 Reg: 17780473 Tattoo: 41152

Sitz Upward 307R	Connealy Onward	\$W
Plattemere Weigh Up K360	Sitz Henrietta Pride 81M	+47.77
16692552	GAR Retail Product	\$F
Barbara of Plattemere 337	Barbara of Plattemere 311	+80.16
		\$G
GAR Solution	SS Traveler 6807 T510	+30.97
Maples Blackbird T254	GAR New Design 50	\$B
15797723	Rito 802 of 5W4 1418	+141.05
Maples Blackbird K459	Maples Blackbird 3106	

BW		Adj WW					Adj YW				
83		784					1358				
CED	BW	WW	YW	SC	DOC	MILK	CW	MARB	RE		
I+5	I+2.1	I+61	I+113			I+23					

- This son of Weigh Up is a three-quarter brother to Lot 260 offering solid growth values that place him in the top 5% of the breed for YW EPD with a 10% ranking for WW EPD.

262

Deer Valley Weigh Up 41126

DOB: 01/22/2014 Reg: 17873626 Tattoo: 41126

Sitz Upward 307R	Connealy Onward	\$W
Plattemere Weigh Up K360	Sitz Henrietta Pride 81M	+58.69
16692552	GAR Retail Product	\$F
Barbara of Plattemere 337	Barbara of Plattemere 311	+76.54
		\$G
SAV Bismarck 5682	GAR Grid Maker	+37.63
Deer Valley Rita 1295	SAV Abigale 0451	\$B
+16964718	SS Objective T510 OT26	+141.08
CSP Rita T254	Davis Rita 4001	

BW		Adj WW					Adj YW				
68		751					1169				
CED	BW	WW	YW	SC	DOC	MILK	CW	MARB	RE		
+6	+2.4	+63	+116	+1.16	+14	+25	+44	+65	+79		

CED	BW	WW	YW	RFI	DMI	YH	SC	DOC	HP	CEM	Milk	MW	MH	CW	MB	RE	FAT	TNO
35	73	15	7	53	85	68	36	57	9	13	24	17	27	24	54	32	24	89

- This seven-eighths brother to Deer Valley Old Hickory who sells as Lot 1 offers a solid EPD profile that excels for growth and carcass values. He posted BR-96, WR-103, and UREA-107.





The History of Dr. Fredric H. Clark

“Rocket Scientist turned Cattle Farmer” – That’s not a story you hear every day, but that’s exactly the path that Dr. Fredric H. Clark took to end up where he is now. Born in a sleepy little town in northeast Arkansas, Fred grew up as the middle child of three to a single mother and school teacher who struggled to raise her children to be the hard-working, highly-valued individuals they became. Times were tough and things didn’t come easy, but they had all they needed. Fred’s father, who served under Gen. George Patton in the Third Army during WWII, was a victim of PTSD and disappeared after his return from the war. His Uncle Toby, a farmer in Arkansas, would become his mentor. Fred spent his evenings, weekends, and summers following Uncle Toby, learning the ways of farming and developing an undeniable love for the land. This is where Fred’s passion for agriculture was born.

When Fred was in 8th grade, Russia launched the first manned spacecraft that orbited the earth. He recalls the words of cosmonaut Yuri Gagarin, “I have just proven that there is no God; I have circled through Heaven and I didn’t see him.” Because of his strong Christian faith and his belief in American ingenuity, this event had a major influence on Fred’s life. It was then that he decided he was going to be an Electrical Engineer and work in the U.S. Space Program. He received his Bachelor’s of Science Degree from the University of Arkansas, followed by his Masters and Doctoral (Ph.D.) Degrees from the University of Alabama in Huntsville, all in electrical engineering.

Fresh out of college, Fred did indeed join the U.S. Space team working for the IBM Corporation, just after the fire that killed the Apollo 4 astronauts White, Chaffee, and Grissom. He continued his Rocket Scientist role through the rest of the Apollo and Saturn Programs, including all of the moon landings and the Skylab program. While still working for IBM, he worked on upgrades to the B-52 aircraft, the radar for the Tomahawk Cruise Missile, and a special cruise missile that was the first design used in combat during the Vietnam War.

When IBM phased out of the Huntsville, Alabama area, Dr. Clark was offered a promotion and the opportunity to move anywhere that IBM had a permanent location. Fred declined that offer as he had grown to love the Huntsville area, and he was raising two young children and believed the area to be their permanent home. Since family is so important to Fred, which is as evident today as it was then, he and a partner decided to use their many years of experience and contacts in the area to launch a new company. The company would be called CAS, Inc., specializing in the design of radar and missile systems.

Over the next 27 years, CAS grew to over 1000 employees with annual revenue exceeding \$250,000,000. CAS applied their expertise to many programs including the PATRIOT Air Defense System, the HAWK Air Defense System, the THAAD Air Defense System, the Apache Helicopter Program, the Blackhawk Helicopter Program, the UAV Program and numerous other short-range missile and radar programs.

In 2006, Dr. Clark and his partner sold CAS. As a condition of the sale, Fred agreed not to practice his engineering skills anywhere in the world for seven years. Not willing to sit idle, Fred decided to focus his efforts on growing his farm and enjoying more time with his family. The Clarks sold their Alabama home and made Deer Valley Farm their permanent residence, returning Fred to his childhood farming roots.

The Dean of The College of Engineering at the University of Arkansas would later tell his good friend Dr. Clark, “Fred, you are the only PhD Rocket Scientist turned farmer/rancher that we know”.



The History of Deer Valley Farm

“As with most operations, Deer Valley Farm has seen many transitions and changes as it has evolved into the thriving operation that it is today. Few would have envisioned our look today when, in 1988, Fred Clark purchased a tract of land in a beautiful valley nestled in the hills of Tennessee, primarily for recreation and hunting. As time passed and he continued to amass land, a commercial herd was started to utilize the grass that grew on the valley’s rolling hills. As with most of Fred Clark’s ventures, it wasn’t enough just to own cattle; he wanted to own elite cattle. “It costs the same to feed a great one as it does to feed an average one,” he was known to say, and his philosophy then has not changed today. This mindset led him to start an elite Limousin program that grew to great proportions.

At the time of Deer Valley’s inception, most of the value in the Limousin breed was established in the show ring; so, we built a herd that had the ability to compete there. We were fortunate enough to win many shows around the country, and at one time had as many as 5 National Champions walking the pastures at the same time. Deer Valley exhibited the National Champion Carload in Denver and raised and sold many females that won several major shows across the country.

As the luster of the show ring wore off and the landscape of the business became more production-oriented, it became apparent that to create a sustainable operation with the ability to cash flow year in and year out, a change needed to be made. As we looked around at what was happening in the cattle industry, we quickly realized that our competition wasn’t other breeders in the Limousin breed, but another breed that was very progressive and taking over the countryside one operation at a time: the Angus breed. It was apparent that the power of a black hide was becoming more and more important. No matter what each breed did to change its color, it always came back to a comparison of them versus Angus. That made for an easy decision at Deer Valley – join the number one breed in the industry or become irrelevant. In 2005, we began that transition.

Today we run close to 2500 head of the most progressive Angus cattle that can be found in the breed. Deer Valley is home to some of the most prominent donor females in the breed and one of the most progressive young herd sire batteries in the business. Today Fred Clark’s saying still rings true, “It costs the same to feed a great one as it does to feed an average one.”

Deer Valley Farm is a fully integrated operation that is fortunate enough to grow and harvest the majority of everything we feed. We operate on approximately 5500 acres of land, and we farm hay, corn, and soybeans on 1500 to 2000 acres of it. With primarily river bottomland, we utilize minimal till and rotational farming practices to improve the land and minimize erosion and topsoil loss.

We have positioned our program around raising commercial bulls for the progressive commercial producer, and we have always believed that the success of a breeding program lies in the depth of their cow power and the strength of their cow families. For this reason, you will continue to see Deer Valley searching for that next great individual that we consider a “breed changer”. Our mission is to raise superior seed stock that are outstanding in every segment of the industry.

We are certain that just as we have seen many twists and turns up to this point, we are sure to see many more. We plan to take them head on and continue to approach each situation with a long-term outlook and a vision toward the future.

Deer Valley Weigh Up 41158 ← Lot 263



263

Deer Valley Weigh Up 41158

DOB: 01/02/2014 Reg: 18025495 Tattoo: 41158

Sitz Upward 307R Plattemere Weigh Up K360 16692552 Barbara of Plattemere 337 SAV Final Answer 0035 Shermans Grid Maker 216 010 +16634049 CLA Grid Maker 216	Connealy Onward Sitz Henrietta Pride 81M GAR Retail Product Barbara of Plattemere 311 Sitz Traveler 8180 SAV Emulous 8145 GAR Grid Maker GAR Ext 2928	\$W +63.35 \$F +101.53 \$G +36.63 \$B +149.69
--	--	--

BW		Adj WW					Adj YW				
86		674					1338				
CED	BW	WW	YW	SC	DOC	MILK	CW	MARB	RE		
+0	+2.9	+70	+132	+36	+20	+21	+47	+80	+70		

CED	BW	WW	YW	RFI	DMI	YH	SC	DOC	HP	CEM	Milk	MW	MH	CW	MB	RE	FAT	TNO
37	43	7	7	52	89	71	74	36	32	19	44	52	37	38	54	47	58	58

★ Extreme growth values in this high performance Weigh Up son who posted WR-100, YR-111, %IMF-116, and UREA-102 and is from an impressive daughter of Final Answer backed by a high growth daughter of Grid Maker.

★ Excels to the top 1% of the breed for WW, YW, and \$F traits, with a 10% ranking for \$W and \$B values, 15% for MB, and a 20% ranking for RE EPD.

264

Deer Valley Weigh Up 4225

DOB: 02/03/2014 Reg: 17873681 Tattoo: 4225

Sitz Upward 307R Plattemere Weigh Up K360 16692552 Barbara of Plattemere 337 GAR Ultimate Deer Valley Rita 1326 16953566 Deer Valley Rita 93106	Connealy Onward Sitz Henrietta Pride 81M GAR Retail Product Barbara of Plattemere 311 SS Objective T510 OT26 GAR Load Up 1314 DrJ Analyst M250 GAR Ext 614	\$W +59.45 \$F +70.99 \$G +39.65 \$B +138.31
--	---	---

BW		Adj WW					Adj YW				
72		722					1104				
CED	BW	WW	YW	SC	DOC	MILK	CW	MARB	RE		
+7	+1.4	+66	+113	+57	I+9	+21	+41	+74	+59		

CED	BW	WW	YW	RFI	DMI	YH	SC	DOC	HP	CEM	Milk	MW	MH	CW	MB	RE	FAT	TNO
23	26	26	16	58	58	50	78	76	25	36	29	37	44	36	23	25	34	99

Solid calving ease with extra growth in this Weigh Up son who is in the top 3% for WW EPD with a 5% ranking for yearling growth combined with 10% for \$F and 15% for both \$W and \$B values

265

Deer Valley Weigh Up 41144

DOB: 01/26/2014 Reg: 17873633 Tattoo: 41144

Sitz Upward 307R Plattemere Weigh Up K360 16692552 Barbara of Plattemere 337	Connealy Onward Sitz Henrietta Pride 81M GAR Retail Product Barbara of Plattemere 311	<table border="0" style="width: 100%; border-collapse: collapse;"> <tr><td style="text-align: right;">\$W</td><td style="text-align: left;">+66.10</td></tr> <tr><td style="text-align: right;">\$F</td><td style="text-align: left;">\$F</td></tr> <tr><td style="text-align: right;">\$G</td><td style="text-align: left;">+87.94</td></tr> <tr><td style="text-align: right;">\$B</td><td style="text-align: left;">+37.86</td></tr> <tr><td style="text-align: right;">\$S</td><td style="text-align: left;">+159.52</td></tr> </table>	\$W	+66.10	\$F	\$F	\$G	+87.94	\$B	+37.86	\$S	+159.52
\$W	+66.10											
\$F	\$F											
\$G	+87.94											
\$B	+37.86											
\$S	+159.52											
Connealy Forward Deer Valley Lucy 0846 +16871409 Basin Lucy 8593	Connealy Onward Becky Lee of Conanga 74 Bon View New Design 1407 Basin Lucy 178E											

BW				Adj WW				Adj YW			
72				776				1213			
CED	BW	WW	YW	SC	DOC	MILK	CW	MARB	RE		
+5	+2.7	+65	+122	+1.25	+7	+27	+52	+71	+73		

CED	BW	WW	YW	RFI	DMI	YH	SC	DOC	HP	CEM	Milk	MW	MH	CW	MB	RE	FAT	TNO
44	71	19	6	56	78	5	26	65	3	43	15	76	23	11	39	31	27	73

★ This extreme high growth son of Weigh Up ranks in the top 1% of the breed for yearling growth and 2% for \$F, 3% for \$B, 4% for WW, and 10% for \$W values.

★ He posted WR-106, YR-102, and UREA-108 from a two-year old dam by Connealy Forward tracing to the high income producing Basin Lucy 178E family.



266

Deer Valley Weigh Up 4261

DOB: 02/10/2014 Reg: 17873692 Tattoo: 4261

Sitz Upward 307R Plattemere Weigh Up K360 16692552 Barbara of Plattemere 337	Connealy Onward Sitz Henrietta Pride 81M GAR Retail Product Barbara of Plattemere 311	<table border="0" style="width: 100%; border-collapse: collapse;"> <tr><td style="text-align: right;">\$W</td><td style="text-align: left;">+61.82</td></tr> <tr><td style="text-align: right;">\$F</td><td style="text-align: left;">\$F</td></tr> <tr><td style="text-align: right;">\$G</td><td style="text-align: left;">+94.63</td></tr> <tr><td style="text-align: right;">\$B</td><td style="text-align: left;">+17.25</td></tr> <tr><td style="text-align: right;">\$S</td><td style="text-align: left;">+146.63</td></tr> </table>	\$W	+61.82	\$F	\$F	\$G	+94.63	\$B	+17.25	\$S	+146.63
\$W	+61.82											
\$F	\$F											
\$G	+94.63											
\$B	+17.25											
\$S	+146.63											
SAV 8180 Traveler 004 Werner Lady 3149 +16396655 Toebben Forever Lady 150H	Sitz Traveler 8180 Boyd Forever Lady 8003 GDAR Traveler 71 SVF Forever Lady 57D											

BW				Adj WW				Adj YW			
72				752				1312			
CED	BW	WW	YW	SC	DOC	MILK	CW	MARB	RE		
+0	+2.4	+68	+129	+52	+9	+25	+58	+35	+37		

CED	BW	WW	YW	RFI	DMI	YH	SC	DOC	HP	CEM	Milk	MW	MH	CW	MB	RE	FAT	TNO
85	85	16	7	73	95	6	51	79	3	51	26	13	20	16	91	60	61	77

★ Power and performance in this Weigh Up son who is in the elite 1% of the breed for both yearling growth and \$F value with a 2% ranking for WW EPD, 10% for \$B value, and 15% for \$W value.

★ His dam is an impressive Traveler 004 daughter with an excellent record of BR 3@96, WR 3@107, YR 3@111, and UREA 3@101.



267

Deer Valley Weigh Up 4356

DOB: 03/18/2014 Reg: +17873721 Tattoo: 4356

Sitz Upward 307R Plattemere Weigh Up K360 16692552 Barbara of Plattemere 337	Connealy Onward Sitz Henrietta Pride 81M GAR Retail Product Barbara of Plattemere 311	<table border="0" style="width: 100%; border-collapse: collapse;"> <tr><td style="text-align: right;">\$W</td><td style="text-align: left;">+64.89</td></tr> <tr><td style="text-align: right;">\$F</td><td style="text-align: left;">\$F</td></tr> <tr><td style="text-align: right;">\$G</td><td style="text-align: left;">+82.57</td></tr> <tr><td style="text-align: right;">\$B</td><td style="text-align: left;">+46.21</td></tr> <tr><td style="text-align: right;">\$S</td><td style="text-align: left;">+150.91</td></tr> </table>	\$W	+64.89	\$F	\$F	\$G	+82.57	\$B	+46.21	\$S	+150.91
\$W	+64.89											
\$F	\$F											
\$G	+82.57											
\$B	+46.21											
\$S	+150.91											
CRA Bextor 872 5205 608 Deer Valley Rita 9922 +16577441 GAR Ext 614	BAR Ext Traveler 205 Cra LadyJaye 608 498 S Easy N Bar Emulation EXT GAR Scotch Cap 309											

BW				Adj WW				Adj YW			
68				757				1250			
CED	BW	WW	YW	SC	DOC	MILK	CW	MARB	RE		
+10	+1.9	+65	+121	+52	+6	+24	+45	+88	+88		

CED	BW	WW	YW	RFI	DMI	YH	SC	DOC	HP	CEM	Milk	MW	MH	CW	MB	RE	FAT	TNO
18	54	17	11	100	100	30	80	84	8	3	19	62	24	22	31	12	23	68

★ Calving ease in this Weigh Up son who also did well with his ultrasound scores posting %IMF-104 and UREA-112.

★ He is in the top 2% for yearling growth, 3\$ for \$F, 4% for WW, 10% for MB, RE, \$W, \$G, and \$B values, and also offers a 15% ranking for CED EPD.

268

Deer Valley Weigh Up 4351

DOB: 03/18/2014 Reg: +17873718 Tattoo: 4351 DDC

Sitz Upward 307R Plattemere Weigh Up K360 16692552 Barbara of Plattemere 337	Connealy Onward Sitz Henrietta Pride 81M GAR Retail Product Barbara of Plattemere 311	<table border="0" style="width: 100%; border-collapse: collapse;"> <tr><td style="text-align: right;">\$W</td><td style="text-align: left;">+80.09</td></tr> <tr><td style="text-align: right;">\$F</td><td style="text-align: left;">\$F</td></tr> <tr><td style="text-align: right;">\$G</td><td style="text-align: left;">+81.71</td></tr> <tr><td style="text-align: right;">\$B</td><td style="text-align: left;">+45.39</td></tr> <tr><td style="text-align: right;">\$S</td><td style="text-align: left;">+158.46</td></tr> </table>	\$W	+80.09	\$F	\$F	\$G	+81.71	\$B	+45.39	\$S	+158.46
\$W	+80.09											
\$F	\$F											
\$G	+81.71											
\$B	+45.39											
\$S	+158.46											
GAR Progress Deer Valley Blackcap 1243 +16964899 Rita 1194 of 2536 Rito 616	GAR Predestined GAR Objective 2345 Rito 616 of 4B20 6807 GAR Precision 2536											

BW				Adj WW				Adj YW			
74				781				1179			
CED	BW	WW	YW	SC	DOC	MILK	CW	MARB	RE		
+7	+9	+70	+122	+26	+14	+30	+49	+82	+74		

CED	BW	WW	YW	RFI	DMI	YH	SC	DOC	HP	CEM	Milk	MW	MH	CW	MB	RE	FAT	TNO
26	31	5	5	57	76	43	90	59	49	64	3	38	37	5	22	25	6	30

★ Calving ease with excellent growth traits in this Weigh Up son who posted WR-107 and is in the top 1% of the breed for WW, YW, \$W values.

★ His dam stacks two generations of elite calving ease sires in her own pedigree and is backed by one of the breed's all-time high income producing dams.

269

Deer Valley Weigh Up 41154

DOB: 01/23/2014 Reg: 18042128 Tattoo: 41154

Sitz Upward 307R	Connealy Onward	\$W
Plattemere Weigh Up K360	Sitz Henrietta Pride 81M	+58.06
16692552	GAR Retail Product	\$F
Barbara of Plattemere 337	Barbara of Plattemere 311	+70.62
	B/R New Design 036	\$G
Bon View New Design 208	Bon View Erica 443	+24.92
Thomas Lucy 4605	Twin Valley Precision E161	\$B
#+14702331	Thomas Lucy 0085	+113.37

BW		Adj WW							Adj YW										
72		728							1301										
CED	BW	WW	YW	SC	DOC	MILK	CW	MARB	RE	CED	BW	WW	YW	SC	DOC	MILK	CW	MARB	RE
+7	+3	+52	+107	+76	+11	+32	+36	+30	+58										
CED	BW	WW	YW	RFI	DMI	YH	SC	DOC	HP	CEM	Milk	MW	MH	CW	MB	RE	FAT	TNO	
32	16	65	36	80	64	9	43	70	2	29	1	46	15	33	68	38	30	95	

★ Calving ease with extra growth in this Weigh Up son who ranks in the top 15% of the breed for YW EPD with a 3% ranking for Milk EPD.
 ★ His dam is a proven Pathfinder dam recording BR 8@98 proving the calving ease in this pedigree and she also records YR 7@100 with UREA 7@101.



270

Deer Valley Weigh Up 41110

DOB: 01/19/2014 Reg: +17873621 Tattoo: 41110

Sitz Upward 307R	Connealy Onward	\$W
Plattemere Weigh Up K360	Sitz Henrietta Pride 81M	+66.39
16692552	GAR Retail Product	\$F
Barbara of Plattemere 337	Barbara of Plattemere 311	+81.96
	GAR Grid Maker	\$G
SAV Bismarck 5682	SAV Abigale 0451	+45.41
Deer Valley Rita 1166	SS Objective T510 OT26	\$B
+16964745	GAR 1407 New Design 2413	+146.47

BW		Adj WW							Adj YW										
70		753							1230										
CED	BW	WW	YW	SC	DOC	MILK	CW	MARB	RE	CED	BW	WW	YW	SC	DOC	MILK	CW	MARB	RE
+9	+2.0	+60	+116	+1.27	+9	+26	+41	+85	+73										
CED	BW	WW	YW	RFI	DMI	YH	SC	DOC	HP	CEM	Milk	MW	MH	CW	MB	RE	FAT	TNO	
15	18	16	10	68	65	73	38	86	20	7	12	91	69	51	31	49	8	82	

★ Calving ease once again with extra performance in this seven-eighths brother to Deer Valley Old Hickory.
 ★ He offers an EPD profile that is well balanced placing him in the top 3% of the breed for YW and \$F traits, top 10% for \$G, \$W, and \$B values, and he is in the top 15% for WW EPD with a 20% ranking for CED value.

271

Deer Valley Weigh Up 41108

DOB: 01/18/2014 Reg: +17873620 Tattoo: 41108

Sitz Upward 307R	Connealy Onward	\$W
Plattemere Weigh Up K360	Sitz Henrietta Pride 81M	+71.16
16692552	GAR Retail Product	\$F
Barbara of Plattemere 337	Barbara of Plattemere 311	+82.75
	GAR Grid Maker	\$G
SAV Bismarck 5682	SAV Abigale 0451	+46.00
Deer Valley Rita 1166	SS Objective T510 OT26	\$B
+16964745	GAR 1407 New Design 2413	+161.42

BW		Adj WW							Adj YW										
72		751							1124										
CED	BW	WW	YW	SC	DOC	MILK	CW	MARB	RE	CED	BW	WW	YW	SC	DOC	MILK	CW	MARB	RE
+8	+3.6	+67	+120	+83	+17	+28	+49	+1.00	+74										
CED	BW	WW	YW	RFI	DMI	YH	SC	DOC	HP	CEM	Milk	MW	MH	CW	MB	RE	FAT	TNO	
21	57	1	2	33	78	36	44	58	40	11	7	83	44	11	21	37	19	74	

★ Calving ease in this flush brother to Lot 270 who also ranks in the top 2% of the breed for yearling growth with a 3% ranking for \$B value.
 ★ His dam has a record of WR 2@109 and YR 1@102 and is a maternal sister to the calving ease sire GAR Progress.

Deer Valley Weigh Up 4344 -- Lot 272



272

Deer Valley Weigh Up 4344

DOB: 03/17/2014 Reg: +17873715 Tattoo: 4344

Sitz Upward 307R	Connealy Onward	\$W
Plattemere Weigh Up K360	Sitz Henrietta Pride 81M	+77.82
16692552	GAR Retail Product	\$F
Barbara of Plattemere 337	Barbara of Plattemere 311	+92.11
	B/R New Design 036	\$G
GAR Predestined	GAR Ext 4206	+41.99
Deer Valley Rita 0258	SS Objective T510 OT26	\$B
+16659985	GAR 1407 New Design 2413	+146.44

BW		Adj WW							Adj YW										
72		770							1189										
CED	BW	WW	YW	SC	DOC	MILK	CW	MARB	RE	CED	BW	WW	YW	SC	DOC	MILK	CW	MARB	RE
+7	+2.5	+70	+129	+56	+17	+26	+45	+95	+45										
CED	BW	WW	YW	RFI	DMI	YH	SC	DOC	HP	CEM	Milk	MW	MH	CW	MB	RE	FAT	TNO	
27	63	3	2	70	90	32	73	55	19	31	8	88	56	8	11	34	46	73	

★ Calving ease with extreme growth and performance in this Weigh UP son whose dam is a full sister to GAR Progress and a maternal sister to the dam of Lots 270 and 271.
 ★ Ranks in the top 1% of the breed for WW, YW, and \$F traits, 2% for \$W, 10% for MB and \$B traits, and is in the top 15% for \$G value.

Deer Valley Weigh Up 4903 ← Lot 275



273

Deer Valley Weigh Up 4358

DDF

DOB: 03/18/2014 Reg: +17873722 Tattoo: 4358

Sitz Upward 307R Plattemere Weigh Up K360 16692552 Barbara of Plattemere 337 GAR Predestined Deer Valley Rita 8516 +16126848 GAR Ext 614	Connealy Onward Sitz Henrietta Pride 81M GAR Retail Product Barbara of Plattemere 311 B/R New Design 036 GAR Ext 4206 N Bar Emulation EXT GAR Scotch Cap 309	\$W +77.63 \$F +90.33 \$G +47.26 \$B +154.07
---	---	---

BW		Adj WW							Adj YW										
72		716							982										
CED	BW	WW	YW	SC	DOC	MILK	CW	MARB	RE	CED	BW	WW	YW	SC	DOC	MILK	CW	MARB	RE
+5	+2.7	+73	+130	-.31	+10	+28	+47	+85	+90	+10	+1.0	+60	+121	+81	+14	+14	+45	+83	+72
CED	BW	WW	YW	RFI	DMI	YH	SC	DOC	HP	CEM	Milk	MW	MH	CW	MB	RE	FAT	TNO	
49	80	7	6	100	99	73	88	67	6	21	9	60	64	9	22	9	22	19	

★ Extreme growth values in this powerful Weigh Up son whose dam is a direct daughter of GAR EXT 614 and she records WR 2@120 with YR 1@110 and UREA 9@105.

★ Ranks among the breed's most elite 1% for WW, YW, and \$F values with a 2% ranking for \$W, 5% for \$B and \$G values, and is in the top 10% for RE with a 15% ranking for MB EPD.

273

Deer Valley Weigh Up 4903

DOB: 01/04/2014 Reg: +17899173 Tattoo: 4903

Sitz Upward 307R Plattemere Weigh Up K360 16692552 Barbara of Plattemere 337 BR Midland EF Blackcap 5230 +15231120 VT 1407 New Design Z38	Connealy Onward Sitz Henrietta Pride 81M GAR Retail Product Barbara of Plattemere 311 Twin Valley Precision E161 BR Royal Lass 7036-19 Bon View New Design 1407 GAR Plowman G240	\$W +56.71 \$F +95.13 \$G +42.23 \$B +156.47
--	---	---

BW		Adj WW							Adj YW										
70		691							953										
CED	BW	WW	YW	SC	DOC	MILK	CW	MARB	RE	CED	BW	WW	YW	SC	DOC	MILK	CW	MARB	RE
+10	+1.0	+60	+121	+81	+14	+14	+45	+83	+72	+10	+1.0	+60	+121	+81	+14	+14	+45	+83	+72
CED	BW	WW	YW	RFI	DMI	YH	SC	DOC	HP	CEM	Milk	MW	MH	CW	MB	RE	FAT	TNO	
16	27	34	9	47	69	62	57	68	5	30	68	90	56	29	26	29	37	77	

★ This calving ease son of Weigh Up is produced from a Midland daughter who records %IMF 26@118 and UREA 26@105.

★ He is in the top 1% of the breed for \$F, 2% for YW, 4% for \$B, and he is in the top 15% of the breed for CED, WW, MB, and \$G values with a 20% ranking for both RE and \$W traits.

274

Deer Valley Weigh Up 4377

DOB: 03/27/2014 Reg: 17873732 Tattoo: 4377

Sitz Upward 307R Plattemere Weigh Up K360 16692552 Barbara of Plattemere 337 SAV Pioneer 7301 Deer Valley Forever Lady 9949 +16577504 Trowbridge Forever Lady DVFC	Connealy Onward Sitz Henrietta Pride 81M GAR Retail Product Barbara of Plattemere 311 SAV Final Answer 0035 SAV Blackbird 5297 Bon View New Design 878 SVF Forever Lady 57D	\$W +43.25 \$F +74.81 \$G +28.99 \$B +141.60
---	--	---

BW		Adj WW							Adj YW										
68		593							1179										
CED	BW	WW	YW	SC	DOC	MILK	CW	MARB	RE	CED	BW	WW	YW	SC	DOC	MILK	CW	MARB	RE
+9	+7	+54	+113	+1.04	+7	+18	+50	+55	+50	+9	+1.7	+68	+127	+1.06	+25	+18	+49	+1.05	+73
CED	BW	WW	YW	RFI	DMI	YH	SC	DOC	HP	CEM	Milk	MW	MH	CW	MB	RE	FAT	TNO	
44	39	8	6	74	91	15	12	84	1	61	18	33	29	12	69	48	35	54	

★ Calving ease combined with solid growth and performance values and backed by the proven Forever Lady cow family.

★ He is in the top 5% for yearling growth and top 10% for both \$F and \$B values with a 25% ranking for CED EPD.

276

Deer Valley Weigh Up 4973

DOB: 02/08/2014 Reg: +17899174 Tattoo: 4973

Sitz Upward 307R Plattemere Weigh Up K360 16692552 Barbara of Plattemere 337 BR Midland EF Blackcap 5230 +15231120 VT 1407 New Design Z38	Connealy Onward Sitz Henrietta Pride 81M GAR Retail Product Barbara of Plattemere 311 Twin Valley Precision E161 BR Royal Lass 7036-19 Bon View New Design 1407 GAR Plowman G240	\$W +62.99 \$F +99.17 \$G +43.63 \$B +164.75
--	---	---

BW		Adj WW							Adj YW										
62		666							1248										
CED	BW	WW	YW	SC	DOC	MILK	CW	MARB	RE	CED	BW	WW	YW	SC	DOC	MILK	CW	MARB	RE
+10	+1.7	+68	+127	+1.06	+25	+18	+49	+1.05	+73	+10	+1.7	+68	+127	+1.06	+25	+18	+49	+1.05	+73
CED	BW	WW	YW	RFI	DMI	YH	SC	DOC	HP	CEM	Milk	MW	MH	CW	MB	RE	FAT	TNO	
17	43	7	4	29	81	5	49	19	2	18	34	29	5	14	17	28	67	45	

★ Calving ease with extra growth in this flush brother to Lot 275.

★ He is in the top 1% for yearling growth and \$F value with a 2% ranking for WW and \$B, 4% for MB, 10% for \$W and \$G, 15% for CED, and 20% for REA traits.

Deer Valley Tail Break 4138 → Lot 277



Big time herd sire potential in this son of GAR Prophet who sells as Lot 277.



Deer Valley Tail Break 4138

DOB: 01/10/2014 Reg: +17886098 Tattoo: 4138

GAR Prophet
+16295688

GAR Objective 1885

GAR Predestined

Deer Valley Blackcap 9219
+16350237 GAR Ext 614

BAR Ext Traveler 205
Cra Lady Jaye 608 498 S Easy
SS Objective T510 OT26
GAR 1407 New Design 2232
B/R New Design 036
GAR Ext 4206
N Bar Emulation EXT
GAR Scotch Cap 309

\$W	+83.03
\$F	+88.77
\$G	+43.70
\$B	+133.20

BW		Adj WW					Adj YW											
68		881					1342											
CED	BW	WW	YW	SC	DOC	MILK	CW	MARB	RE									
+10	+8	+70	+122	+14	+23	+32	+34	+1.08	+62									
CED	BW	WW	YW	RFI	DMI	YH	SC	DOC	HP	CEM	MILK	MW	MH	CW	MB	RE	FAT	TNO
19	52	4	5	79	57	45	95	8	88	17	19	47	27	14	3	17	96	16

★ One of the most impressive sons of GAR Prophet to sell through the DVF program is this excellent individual who has performed at every turn posting BR-93, WR-110, YR-108, %IMF-117, and UREA-107.

★ His dam who has been very productive and prolific in the DVF ET program is a maternal sister to many of the highest valued females to sell throughout past DVF female offerings as she is a direct daughter of the world record selling GAR EXT 614 and in addition, has earned a progeny record of BR 3@98, WR 3@101, YR 2@103, %IMF 19@107, and UREA 19 @103.

★ He is a multi-trait leader in his EPD profile excelling for calving ease, growth, and end product values with his GE EPD profile placing him in the top 1% for both weaning and yearling growth as well as for \$W value. He is also in the top 2% of the breed for \$F value for a 3% ranking for Milk and MB EPDs, a 10% ranking for \$G value and a 15% ranking for Calving Ease Direct combined with a \$B value that places him in the top 20% of the breed.

GAR Prophet



CED	BW	WW	YW	SC	DOC	MILK	CW	MRB	RE	\$W	\$F	\$G	\$B
+11	+11	+76	+134	+22	+28	+35	+27	+1.65	+54	+89.64	+100.39	+56.80	+126.76

★ Several sons of this impressive Select Sires AI sire who is a breed-changer offering calving ease, growth and maternal excellence combined with superior carcass value sell throughout this offering.

★ GAR Prophet consistently adds extra rib and body to his progeny and his daughters are making phenomenal young females.

★ If you are looking to add sons of a proven AI sire that will transmit these high maternal characteristics to your next calf crop without sacrificing growth and performance traits, study these sons of GAR Prophet.

Deer Valley Crossroad 4143 ← Lot 278



278

Deer Valley Crossroad 4143

DOB: 01/13/2014 Reg: +17886056 Tattoo: 4143

CRA Bextor 872 5205 608	BAR Ext Traveler 205	\$W
GAR Prophet	Cra Lady Jaye 608 498 S Easy	+87.61
+16295688	SS Objective T510 OT26	\$F
	GAR 1407 New Design 2232	+77.67
	B/R New Design 036	\$G
GAR Predestined	GAR Ext 4206	+41.46
Deer ValleyRita 9050	SS Objective T510 OT26	\$B
16577680	GAR 1407 New Design 2413	+116.85

BW		Adj WW				Adj YW			
72		796				1321			
CED	BW	WW	YW	SC	DOC	MILK	CW	MARB	RE
+18	-1.1	+66	+121	+1.01	+34	+32	+33	+1.14	+49

CED	BW	WW	YW	RFI	DMI	YH	SC	DOC	HP	CEM	MILK	MW	MH	CW	MB	RE	FAT	TNO
1	2	4	3	63	96	73	60	2	95	2	9	86	79	16	1	22	98	55

- ★ The first of two flush brothers that offer extreme calving ease direct with extreme growth and solid carcass values.
- ★ He ranks among the breed's most elite 1% for calving ease direct combined with a 1% ranking for \$W value and is in the top 2% for yearling growth and for MB EPD along with a 3% ranking for Milk EPD, 5% for \$F, 10% for BW, and 15% for \$G traits.
- ★ His dam who has done quite well in the DVF program is a full sister to GAR Progress and records %IMF 5@121 and UREA 5@106.

279

Deer Valley Fearless 4139

DOB: 01/12/2014 Reg: +17886054 Tattoo: 4139

CRA Bextor 872 5205 608	BAR Ext Traveler 205	\$W
GAR Prophet	Cra Lady Jaye 608 498 S Easy	+87.81
+16295688	SS Objective T510 OT26	\$F
	GAR 1407 New Design 2232	+96.36
	B/R New Design 036	\$G
GAR Predestined	GAR Ext 4206	+57.04
Deer ValleyRita 9050	SS Objective T510 OT26	\$B
16577680	GAR 1407 New Design 2413	+146.25

BW		Adj WW				Adj YW			
70		805				1389			
CED	BW	WW	YW	SC	DOC	MILK	CW	MARB	RE
+17	-.5	+70	+131	+.84	+32	+33	+37	+1.72	+60

CED	BW	WW	YW	RFI	DMI	YH	SC	DOC	HP	CEM	MILK	MW	MH	CW	MB	RE	FAT	TNO
1	2	1	1	21	90	30	74	3	63	1	4	72	56	10	1	36	98	46

- ★ Calving ease with breed-leading growth traits in this Prophet son who is in the top 1% of the breed for CED, WW, YW, MB, \$F, \$G, and \$W traits. Plus he is in the top 2% for Milk EPD, with a 10% ranking for \$B value and a 15% ranking for BW EPD.
- ★ Individually he posted BR-97, WR-100, YR-112, %IMF-141 and UREA-120.

Deer Valley Fearless 4139 ← Lot 279



Deer Valley Prophet 4170 -- Lot 280



280

Deer Valley Prophet 4170

DOB: 01/15/2014 Reg: +17886057 Tattoo: 4170

CRA Bextor 872 5205 608	BAR Ext Traveler 205	\$W
GAR Prophet	Cra Lady Jaye 608 498 S Easy	+88.39
+16295688	SS Objective T510 0T26	\$F
GAR Objective 1885	GAR 1407 New Design 2232	+77.86
	B/R New Design 036	\$G
GAR Predestined	GAR Ext 4206	+59.61
Deer Valley Rita 9050	SS Objective T510 0T26	\$B
16577680	GAR 1407 New Design 2413	+137.21

BW		Adj WW					Adj YW											
72		857					1308											
CED	BW	WW	YW	SC	DOC	MILK	CW	MARB	RE									
+14	+3	+69	+118	+68	+29	+33	+31	+1.72	+60									
CED	BW	WW	YW	RFI	DMI	YH	SC	DOC	HP	CEM	Milk	MW	MH	CW	MB	RE	FAT	TNO
2	11	2	6	15	43	73	77	6	89	2	5	63	63	26	1	29	95	69

- ★ Excellent calving ease with solid growth and breed-leading maternal values in this son of GAR Prophet who is a flush brother to Lot 279 and 281.
- ★ He posted %IMF-144 and UREA-110 and excels to the top 1% of the breed for MB EPD while also ranking in the top 1% for \$G and \$W values.
- ★ Both his weaning and yearling growth rank in the top 2% of the breed and he is also in the top 2% for Milk EPD, combined with a 3% ranking for CED, 5% for \$F, and 15% for \$B value.

281

Deer Valley Prophet 4188

DOB: 01/17/2014 Reg: +17886059 Tattoo: 4188

CRA Bextor 872 5205 608	BAR Ext Traveler 205	\$W
GAR Prophet	Cra Lady Jaye 608 498 S Easy	+95.15
+16295688	SS Objective T510 0T26	\$F
GAR Objective 1885	GAR 1407 New Design 2232	+98.39
	B/R New Design 036	\$G
GAR Predestined	GAR Ext 4206	+43.23
Deer Valley Rita 9050	SS Objective T510 0T26	\$B
16577680	GAR 1407 New Design 2413	+144.26

BW		Adj WW					Adj YW											
72		904					1483											
CED	BW	WW	YW	SC	DOC	MILK	CW	MARB	RE									
+13	+6	+77	+134	+99	+30	+34	+42	+1.46	+41									
CED	BW	WW	YW	RFI	DMI	YH	SC	DOC	HP	CEM	Milk	MW	MH	CW	MB	RE	FAT	TNO
3	13	1	3	12	84	71	78	5	80	6	2	45	70	7	1	48	99	48

- ★ This double-digit calving ease son of Prophet is a flush brother to Lots 279 and 280 and also excels to the extreme top 1% of the breed for both WW and YW EPDs while also ranking in the top 1% for MB, \$F, and \$W traits.
- ★ He posted BR-99, WR-112, YR-119, %IMF-106, and UREA-107 and is in the top 2% for Milk EPD combined with a 4% ranking CED, 10% for \$B, and 15% for \$G value.

Deer Valley Prophet 4188 -- Lot 281



282

Deer Valley Prophet 4253

DOB: 02/08/2014 Reg: +18227843 Tattoo: 4253

CRA Bextor 872 5205 608	BAR Ext Traveler 205	\$W
GAR Prophet	Cra Lady Jaye 608 498 S Easy	+64.62
+16295688	GAR Objective 1885	\$F
	SS Objective T510 OT26	+93.95
	GAR 1407 New Design 2232	\$G
	DHD Traveled 6807	+47.37
Rito 616 of 4B20 6807	Rita 4B20 of 0FB1 Bando	\$B
Rita 1198 of 2536 Rito 616	GAR Precision 1680	+143.36
+13801957	GAR Precision 2536	
	GAR Ext 2104	

BW				Adj WW				Adj YW			
74				813				1383			
CED	BW	WW	YW	SC	DOC	MILK	CW	MARB	RE		
+2	+2.3	+67	+120	+54	+14	+27	+34	+1.26	+38		

CED	BW	WW	YW	RFI	DMI	YH	SC	DOC	HP	CEM	Milk	MW	MH	CW	MB	RE	FAT	TNO
52	62	5	8	5	23	38	74	33	100	64	55	20	41	14	3	49	84	18

★ A direct son of Rito 1198 sired by the breed-leading Select Sires AI sire GAR Prophet.

★ He offers an EPD profile that excels to the top of the breed for weaning and yearling growth and stacks three consecutive generations of proven breed-leading AI sires from the Select Sires AI stud.



Deer Valley Prophet 4253 -- Lot 282

Deer Valley Prophet 4250 -- Lot 283



283

Deer Valley Prophet 4250

DDF

DOB: 02/08/2014 Reg: +17886086 Tattoo: 4250

CRA Bextor 872 5205 608	BAR Ext Traveler 205	\$W
GAR Prophet	Cra Lady Jaye 608 498 S Easy	+74.00
+16295688	GAR Objective 1885	\$F
	SS Objective T510 OT26	+50.88
	GAR 1407 New Design 2232	\$G
	GAR Predestined	+50.85
Deer Valley Rita 9268	B/R New Design 036	\$B
+16356281	GAR Ext 4206	+97.39
	N Bar Emulation EXT	
	GAR Scotch Cap 309	

BW				Adj WW				Adj YW			
70				806				1120			
CED	BW	WW	YW	SC	DOC	MILK	CW	MARB	RE		
+12	+1.0	+61	+101	+56	+13	+29	+20	+1.19	+59		

CED	BW	WW	YW	RFI	DMI	YH	SC	DOC	HP	CEM	Milk	MW	MH	CW	MB	RE	FAT	TNO
9	42	10	17	68	88	82	79	36	63	6	28	71	73	32	2	13	94	15

★ Double-digit calving ease with solid performance values as he posted BR-97, WR-100, %IMF-105, and UREA-101.

★ His dam has six progeny with an average %IMF ratio of 111 and she is a direct daughter of GAR EXT 614.

★ He ranks in the top 10% for calving ease direct and also for WW EPD with a 2% ranking for MB and 3% ranking for \$G and \$W values.

284

Deer Valley Prophet 42109

DOB: 02/28/2014 Reg: 17886019 Tattoo: 42109

CRA Bextor 872 5205 608	BAR Ext Traveler 205	\$W
GAR Prophet	Cra Lady Jaye 608 498 S Easy	+75.41
+16295688	GAR Objective 1885	\$F
	SS Objective T510 OT26	+102.27
	GAR 1407 New Design 2232	\$G
	Sitz Upward 307R	+47.65
Deer Valley Blackcap 2310	Barbara of Plattemere 337	\$B
+17234961	Rito 616 of 4B20 6807	+154.75
	GAR Precision 2536	

BW				Adj WW				Adj YW			
68				807				1220			
CED	BW	WW	YW	SC	DOC	MILK	CW	MARB	RE		
+12	+1.0	+75	+132	+99	+21	+26	+42	+1.11	+49		

CED	BW	WW	YW	RFI	DMI	YH	SC	DOC	HP	CEM	Milk	MW	MH	CW	MB	RE	FAT	TNO
10	33	2	1	67	72	30	53	15	58	8	50	7	29	7	5	25	40	36

★ An EPD package that excels for excellent calving ease with extreme growth in this Prophet son who posted BR-95, WR-110, YR-106, and UREA-115 from a two-year old daughter of Weigh Up.

★ He excels to the top 1% for both weaning and yearling growth as well as for \$F value, is in the top 2% for \$W, 3% for MB, 5% for \$G and \$B traits, and is in the top 10% for calving ease direct.

Deer Valley Prophet 42109 -- Lot 284





Deer Valley Prophet 4145 ← Lot 285

285

Deer Valley Prophet 4145

DOB: 01/15/2014 Reg: Pending Tattoo: 4145

GAR Prophet
+16295688

CRA Bextor 872 5205 608

BAR Ext Traveler 205
Cra Lady Jaye 608 498 S Easy
SS Objective T510 OT26
GAR 1407 New Design 2232

Plattemere Weigh Up K360

Sitz Upward 307R
Barbara of Plattemere 337
G A R Predestined
Ideal 4465 of 6807 4286

Deer Valley Ideal 22112

+17234919 Deer Valley Ideal 7984

Actual BW		Adj WW					Adj YW			
70		710					1050			
	CED	BW	WW	YW	SC	DOC	MILK	CW	MARB	RE
S	+11	+1.0	+76	+134	+18	+28	+36	+30	+1.61	+58
D	-2	+3.2	+59	+115	+44	+12	+21	+57	+85	+61
S-\$W	+90.44	S-\$F	+102.33	S-\$G	+55.69	S-\$B	+134.53			
D-\$W	+46.31	D-\$F	+77.85	D-\$G	+42.09	D-\$B	+170.13			

★ A blending of the proven calving ease and extreme carcass traits of GAR Prophet with a direct daughter of the DVF herd sire Weigh Up.

★ His maternal grandam served as a long time donor in the DVF program selling to KiamichiLink Ranch through a past female offering and she in turn is a direct daughter of the feed efficiency donor Lady 4465.

286

Deer Valley Prophet 4294

DOB: 02/22/2014 Reg: 17886026 Tattoo: 4294

GAR Prophet
+16295688

CRA Bextor 872 5205 608

BAR Ext Traveler 205
Cra Lady Jaye 608 498 S Easy
SS Objective T510 OT26
GAR 1407 New Design 2232

Plattemere Weigh Up K360

Sitz Upward 307R
Barbara of Plattemere 337
Riverbend Mile High 3718
Davis Yr Blackbird 558H

Deer Valley Blackbird 2149

17234906 Deer Valley Blackbird 9250

BW		Adj WW					Adj YW											
72		743					1122											
	CED	BW	WW	YW	SC	DOC	MILK	CW	MARB	RE								
	+9	+4	+66	+115	+22	+10	+27	+31	+94	+53								
CED	BW	WW	YW	RFI	DMI	YH	SC	DOC	HP	CEM	MIHK	MW	MH	CW	MB	RE	FAT	TNO
14	11	10	11	21	76	39	89	49	28	14	28	27	18	22	7	47	44	21

★ This calving ease son of GAR Prophet is a three-quarter brother to Lots 284 and 285 and he posted WR-109, %IMF-127 and UREA-100 from a two-year old daughter of Weigh Up.

★ He ranks in the top 3% for WW and \$W values with a 4% ranking for YW and is in the top 10% of the breed for MB, \$G, and \$F traits.

Deer Valley Prophet 4294 → Lot 286



Deer Valley Prophet 4419 → Lot 287



287

Deer Valley Prophet 4419

DOB: 04/14/2014 Reg: 17886036 Tattoo: 4419

GAR Prophet
+16295688

CRA Bextor 872 5205 608

BAR Ext Traveler 205
Cra Lady Jaye 608 498 S Easy
SS Objective T510 OT26
GAR 1407 New Design 2232

GAR Ultimate

SS Objective T510 OT26
GAR Load Up 1314
Twin Valley Precision E161
GAR New Design 50

Deer Valley Blackcap 1329

+16953629 SVF SA Blackcap 175N

BW		Adj WW					Adj YW											
74		894					1320											
	CED	BW	WW	YW	SC	DOC	MILK	CW	MARB	RE								
	+10	+1.1	+79	+129	+68	+23	+31	+39	+1.36	+78								
CED	BW	WW	YW	RFI	DMI	YH	SC	DOC	HP	CEM	MIHK	MW	MH	CW	MB	RE	FAT	TNO
14	38	1	1	42	66	45	91	16	83	36	34	16	55	6	1	10	80	94

★ Double-digit calving ease with extreme growth and he posted WR-110, YR-107, %IMF-114, and UREA-116 from an impressive two-year old daughter of GAR Ultimate.

★ His dominate EPD profile for growth places him in the top 1% for weaning and yearling EPDs as well as for MB, \$F, \$G, and \$W values and he is in the top 5% for \$B value and Milk EPD with a 15% ranking for both CED and RE traits.

288

Deer Valley Prophet 42112

DOB: 02/23/2014 Reg: +17886037 Tattoo: 42112

CRA Bextor 872 5205 608

BAR Ext Traveler 205

\$W

GAR Prophet

Cra Lady Jaye 608 498 S Easy

+90.21

+16295688

GAR Objective 1885

SS Objective T510 0T26

\$F

GAR 1407 New Design 2232

+95.53

Summitcrest Complete 1P55

CF Right Design 1802

\$G

VAR Blackbird 1218

Summitcrest Elba 1M17

+54.95

+16917008

Sandpoint Blackbird 8809

Connealy Onward

\$B

Riverbend Blackbird 4301

+146.46

BW				Adj WW				Adj YW										
74				938				1341										
CED	BW	WW	YW	SC	DOC	MILK	CW	MARB	RE									
+2	+3.2	+80	+133	+99	+23	+37	+37	+1.27	+1.05									
CED	BW	WW	YW	RFI	DMI	YH	SC	DOC	HP	CEM	Milk	MW	MH	CW	MB	RE	FAT	TNO
58	75	1	1	83	95	44	50	6	42	35	13	27	12	10	4	2	80	17



★ Extreme growth values in this high performance GAR Prophet son who posted WR-117, YR-108, %IMF-130, and UREA-111.
 ★ He is the elite 1% of the breed for several traits including WW, YW, Milk, MB, \$F, \$G, and \$W values with a 2% ranking for RE EPD and a 10% ranking for \$B value.
 ★ His dam is a maternal sister to the DVF, Vintage, and Basin herd sire VAR Generation 2100 and is a direct daughter of the \$220,000 Blackbird 8809 donor.

289

Deer Valley Prophet 41133

DOB: 01/24/2014 Reg: 17886052 Tattoo: 41133

CRA Bextor 872 5205 608

BAR Ext Traveler 205

\$W

GAR Prophet

Cra Lady Jaye 608 498 S Easy

+77.23

+16295688

GAR Objective 1885

SS Objective T510 0T26

\$F

GAR 1407 New Design 2232

+79.88

GAR Predestined

B/R New Design 036

\$G

Deer Valley Primrose 9873

GAR Ext 4206

+51.55

+16577708

Roth Primrose 1247

Twin Valley Precision E161

\$B

N Bar Primrose 2424

+124.96

BW				Adj WW				Adj YW										
68				767				1306										
CED	BW	WW	YW	SC	DOC	MILK	CW	MARB	RE									
+13	+6	+65	+119	+54	+16	+31	+30	+1.41	+60									
CED	BW	WW	YW	RFI	DMI	YH	SC	DOC	HP	CEM	Milk	MW	MH	CW	MB	RE	FAT	TNO
9	20	8	6	51	85	48	84	28	59	6	31	38	15	24	1	39	96	29

★ Elite calving ease with tremendous performance traits in this Prophet son who posted BR-93, WR-105, YR-110, %IMF-128, and UREA-121.
 ★ His dam traces to the \$100,000 dam of EXT and is a direct daughter of Primrose 1247.
 ★ Ranks in the top 1% for MB and \$F traits, 2% for yearling growth, \$G, and \$W, and is in the top 4% for CED and WW traits with a 5% ranking for Milk EPD.

Deer Valley Prophet 4284 -- Rot 290



Deer Valley Prophet 4316 -- Rot 291



290

Deer Valley Prophet 4284

DOB: 02/19/2014 Reg: +17886068 Tattoo: 4284

CRA Bextor 872 5205 608

BAR Ext Traveler 205

\$W

GAR Prophet

Cra Lady Jaye 608 498 S Easy

+85.50

+16295688

GAR Objective 1885

SS Objective T510 0T26

\$F

GAR 1407 New Design 2232

+92.91

GAR New Design 5050

B/R New Design 036

\$G

Deer Valley Rita 9870

GAR Precision 706

+56.94

+16577590

GAR Objective 2345

SS Objective T510 0T26

\$B

GAR 1407 New Design 2413

+150.85

BW				Adj WW				Adj YW										
68				865				1371										
CED	BW	WW	YW	SC	DOC	MILK	CW	MARB	RE									
+11	+1.4	+71	+125	+45	+34	+32	+36	+1.41	+80									
CED	BW	WW	YW	RFI	DMI	YH	SC	DOC	HP	CEM	Milk	MW	MH	CW	MB	RE	FAT	TNO
6	21	1	2	34	51	19	88	1	81	16	5	46	50	6	1	11	72	10

★ Double-digit calving ease with extreme growth and performance values tracing to the \$300,000 GAR Objective 2345.
 ★ He posted BR-93, WR-108, YR-111, %IMF-134, and UREA-108 and is in the top 1% of the breed for weaning and yearling growth, MB EPD, \$G, \$F, and \$W values, top 4% for Milk EPD, top 10% for CED and \$B values, and the top 15% for REA EPD.

291

Deer Valley Prophet 4316

DOB: 03/07/2014 Reg: 17886047 Tattoo: 4316

CRA Bextor 872 5205 608

BAR Ext Traveler 205

\$W

GAR Prophet

Cra Lady Jaye 608 498 S Easy

+70.26

+16295688

GAR Objective 1885

SS Objective T510 0T26

\$F

GAR 1407 New Design 2232

+69.07

GAR Ultimate

SS Objective T510 0T26

\$G

Deer Valley Rita 0609

GAR Load Up 1314

+43.04

+16719480

GAR Ext 614

N Bar Emulation EXT

\$B

GAR Scotch Cap 309

+120.74

BW				Adj WW				Adj YW										
76				844				1185										
CED	BW	WW	YW	SC	DOC	MILK	CW	MARB	RE									
+9	+2.3	+68	+112	-.38	+11	+27	+31	+1.00	+31									
CED	BW	WW	YW	RFI	DMI	YH	SC	DOC	HP	CEM	Milk	MW	MH	CW	MB	RE	FAT	TNO
17	61	5	9	72	77	14	98	54	96	43	54	21	31	17	5	50	78	51

★ Calving ease with solid performance in this Prophet son who posted WR-104 from a dam recording WR 2@106 and %IMF 4@114.
 ★ Ranks in the top 2% for WW, 4% for \$W, 5% for MB, 10% for both YW and \$F traits, and top 15% for \$G value.

Deer Valley Dark Side 41149 ← Tot 292



292

Deer Valley Dark Side 41149

DOB: 01/29/2014 Reg: 17873635 Tattoo: 41149

Sitz Top Game 561X	GDAR Game Day 449	\$W
JMB Traction 292	Sitz Pride 88T	+74.82
17262374	SAV 004 Predominant 4438	\$F
JMB Emulota 013	BAR S Emulota 5426	+97.60
	SAF Focus of ER	\$G
Mytty In Focus	Mytty Countess 906	+37.13
FFF/LLF Blackbird H4	BC Matrix 4132	\$B
16055645	Dameron Blackbird 526	+177.33
	Dameron Blackbird 391	

BW		Adj WW					Adj YW											
72		826					1332											
CED	BW	WW	YW	SC	DOC	MILK	CW	MARB	RE									
+6	+2.2	+70	+126	+1.40	+15	+28	+59	+82	+1.03									
CED	BW	WW	YW	RFI	DMI	YH	SC	DOC	HP	CEM	Milk	MW	MH	CW	MB	RE	FAT	TNO
42	53	22	12	80	88	60	12	34	18	52	45	25	30	17	46	23	98	44

★ Extreme growth with added power and performance in this son of the Select Sires AI sire and DVF herd sire, JMB Traction 292 who posted BR-97, WR-113, YR-112, and UREA-116.

★ His dam records WR 5@105, and YR 3@102, with %IMF 5@101, and UREA 5@105 and has two daughters combining for WR 3@105.

★ He is in the top 1% for WW, YW, \$F, and \$B values with a 2% ranking for RE and \$W traits and is in the top 15% for MB EPD with a 20% ranking for Milk.

293

Deer Valley Blind Spot 4214

DOB: 02/02/2014 Reg: 17873675 Tattoo: 4214

Sitz Top Game 561X	GDAR Game Day 449	\$W
JMB Traction 292	Sitz Pride 88T	+62.43
17262374	SAV 004 Predominant 4438	\$F
JMB Emulota 013	BAR S Emulota 5426	+79.25
	TC Gridiron 258	\$G
TC Gridiron 258	GAR Grid Maker	+50.73
FFF Banner Maid Gal W17	TC Blackbird 7049	\$B
16942887	OCC Emblazon 854E	+166.70
	Brookefield Maid Gal 6133	
	Buxom Maid Gal 132	

BW		Adj WW					Adj YW											
74		784					1226											
CED	BW	WW	YW	SC	DOC	MILK	CW	MARB	RE									
+3	+3.2	+64	+114	+1.19	+7	+24	+47	+82	+1.37									
CED	BW	WW	YW	RFI	DMI	YH	SC	DOC	HP	CEM	Milk	MW	MH	CW	MB	RE	FAT	TNO
72	74	48	42	22	55	45	48	61	35	87	72	54	76	46	55	20	35	3

★ Extra muscle and power in this high growth son of Traction who posted WR-108, YR-104, and UREA-126 from a dam recording WR 2@104.

★ Ranks in the top 1% of the breed for RE EPD and is in the top 2% for \$B value with a 3% ranking for \$G, 4% for YW, 5% for WW, and is in the top 15% for both MB and \$W traits.

Deer Valley Blind Spot 4214 ← Tot 293



294

Deer Valley Traction 42111

DDF

DOB: 02/23/2014 Reg: +17873672 Tattoo: 42111

Sitz Top Game 561X	GDAR Game Day 449	\$W
JMB Traction 292	Sitz Pride 88T	+59.99
17262374	JMB Emulota 013	\$F
	SAV 004 Predominant 4438	+72.40
	BAR S Emulota 5426	\$G
GAR Predestined	B/R New Design 036	+49.31
Deer Valley Rita 0250	GAR Ext 4206	\$B
+16659983	GAR Objective 2345	+154.66
	SS Objective T510 OT26	
	GAR 1407 New Design 2413	

BW			Adj WW					Adj YW				
68			780					1290				
CED	BW	WW	YW	SC	DOC	MILK	CW	MARB	RE			
+9	+2.4	+57	+110	+63	+25	+31	+44	+1.08	+78			

CED	BW	WW	YW	RFI	DMI	YH	SC	DOC	HP	CEM	Milk	MW	MH	CW	MB	RE	FAT	TNO
30	54	51	31	32	84	41	76	11	32	32	17	45	27	43	10	55	61	40

★ Calving ease with extra growth and performance in this Traction son whose dam has several sons included in this offering and she is also the dam of Lot 295.

★ Ranks in the top 3% for MB, 4% for \$G, 5% for Milk and \$B values, with a 10% ranking for YW and \$F traits and is in the top 15% for RE and \$W values.



Deer Valley Traction 42111 ← Lot 294

Deer Valley Rita 2141



Maternal sister to Lot 295

295

Deer Valley Traction 42119

DDC

DOB: 02/27/2014 Reg: +17873673 Tattoo: 42119

Sitz Top Game 561X	GDAR Game Day 449	\$W
JMB Traction 292	Sitz Pride 88T	+68.63
17262374	JMB Emulota 013	\$F
	SAV 004 Predominant 4438	+81.48
	BAR S Emulota 5426	\$G
GAR Predestined	B/R New Design 036	+48.71
Deer Valley Rita 0250	GAR Ext 4206	\$B
+16659983	GAR Objective 2345	+170.58
	SS Objective T510 OT26	
	GAR 1407 New Design 2413	

BW			Adj WW					Adj YW				
68			772					1169				
CED	BW	WW	YW	SC	DOC	MILK	CW	MARB	RE			
+12	+1.4	+60	+115	+92	+13	+31	+51	+97	+1.10			

CED	BW	WW	YW	RFI	DMI	YH	SC	DOC	HP	CEM	Milk	MW	MH	CW	MB	RE	FAT	TNO
15	30	34	16	60	72	31	59	54	32	9	18	56	58	35	14	16	68	35

★ This calving ease son of Traction is a flush brother to Lot 294 and ranks in the top 1% of the breed for RE and \$B values in addition, he is in the top 4% for yearling growth and \$G value, and is in the top 5% for both Milk and \$W values with a 10% ranking for calving ease direct.

★ His prominent dam records WR 2@107, %IMF 10@103, and UREA 10@100.

296

Deer Valley Traction 4383

DOB: 03/17/2014 Reg: 18026755 Tattoo: 4383

Sitz Top Game 561X	GDAR Game Day 449	\$W
JMB Traction 292	Sitz Pride 88T	+48.81
17262374	JMB Emulota 013	\$F
	SAV 004 Predominant 4438	+88.45
	BAR S Emulota 5426	\$G
Mytty In Focus	SAF Focus of ER	+33.19
Long Lucy 905	Mytty Countess 906	\$B
16481395	Thomas Lucy 4605	+151.49
	Bon View New Design 208	
	Thomas Lucy 2016	

BW			Adj WW					Adj YW				
80			732					1302				
CED	BW	WW	YW	SC	DOC	MILK	CW	MARB	RE			
+3	+1.9	+54	+112	+1.01	+7	+27	+45	+43	+81			

CED	BW	WW	YW	RFI	DMI	YH	SC	DOC	HP	CEM	Milk	MW	MH	CW	MB	RE	FAT	TNO
63	49	54	41	77	40	36	36	63	25	79	38	19	19	65	65	55	48	79

★ Added growth traits in this Traction son who posted YR-110 with UREA-108.

★ His dam records YR 2@106 and UREA 2@106 and combines the calving ease traits of In Focus with the Pathfinder traits of Thomas Lucy 4605.



Deer Valley Traction 4383 ← Lot 296



Deer Valley Traction 4264 → Lot 297

297

Deer Valley Traction 4264

DOB: 02/12/2014 Reg: 17873693 Tattoo: 4264

Sitz Top Game 561X	GDAR Game Day 449	\$W
JMB Traction 292	Sitz Pride 88T	+51.83
17262374	JMB Emulota 013	\$F
	SAV 004 Predominant 4438	+69.45
	BAR S Emulota 5426	\$G
	B/R New Design 036	+54.70
	GAR Ext 4206	\$B
TRM Blackcap 909	DHD Traveler 6807	+163.07
+16379095	GAR 6807 Traveler 2500	
	GAR Ext 2114	

BW		Adj WW					Adj YW				
68		651					1147				
CED	BW	WW	YW	SC	DOC	MILK	CW	MARB	RE		
+8	+2.6	+53	+106	+55	+9	+25	+45	+1.44	+99		

CED	BW	WW	YW	RFI	DMI	YH	SC	DOC	HP	CEM	Milk	MW	MH	CW	MB	RE	FAT	TNO
49	81	58	38	47	87	73	72	59	38	32	48	83	55	23	7	14	95	68

★ A calving ease son of Traction who posted BR-92 with %IMF-121 and UREA-103 plus he is backed by a dam recording BR 3@96, WR 3@100, and %IMF 5@113.

★ Ranks in the top 1% for MB and \$G values, with a 3% ranking for RE and \$B traits, top 10% for \$F, and is in the top 15% of the breed for yearling growth.

299

Deer Valley Traction 4368

DOB: 03/20/2014 Reg: +17873728 Tattoo: 4368

Sitz Top Game 561X	GDAR Game Day 449	\$W
JMB Traction 292	Sitz Pride 88T	+60.40
17262374	JMB Emulota 013	\$F
	SAV 004 Predominant 4438	+86.19
	BAR S Emulota 5426	\$G
	B/R New Design 036	+45.12
	GAR Ext 4206	\$B
Deer Valley Rita 9266	SS Objective T510 0T26	+172.84
+16356280	GAR Objective 2345	
	GAR 1407 New Design 2413	

BW		Adj WW					Adj YW				
68		844					1295				
CED	BW	WW	YW	SC	DOC	MILK	CW	MARB	RE		
+4	+5.1	+66	+120	+1.40	+17	+31	+54	+96	+1.06		

CED	BW	WW	YW	RFI	DMI	YH	SC	DOC	HP	CEM	Milk	MW	MH	CW	MB	RE	FAT	TNO
59	93	11	8	25	75	63	48	33	10	71	18	33	47	24	14	31	84	82

★ A flush brother to Lot 298 posting %IMF-109 and UREA-116.
 ★ His dam records WR 2@118 and YR 1@114 with %IMF 15@105.
 ★ Ranks in the top 1% for \$B value, top 2% for YW, RE, and \$F, and is in the top 3% for weaning growth and in addition, he ranks in the top 5% for Milk, top 10% for MB and \$G, and the top 15% for \$W value.

300

Deer Valley Traction 4386

DOB: 03/10/2014 Reg: +18025493 Tattoo: 4386

Sitz Top Game 561X	GDAR Game Day 449	\$W
JMB Traction 292	Sitz Pride 88T	+62.84
17262374	JMB Emulota 013	\$F
	SAV 004 Predominant 4438	+69.86
	BAR S Emulota 5426	\$G
	Sitz Traveler 8180	+25.23
	Sitz Barbaramere Jet 2698	\$B
TC Lady Allison 1033	Leachman Right Time	+150.29
#13959557	Lyons Lady Allison 9023	
	Lyons Allison 6056	

BW		Adj WW					Adj YW				
78		707					1096				
CED	BW	WW	YW	SC	DOC	MILK	CW	MARB	RE		
+12	+2	+57	+107	+1.35	+19	+26	+53	+51	+59		

CED	BW	WW	YW	RFI	DMI	YH	SC	DOC	HP	CEM	Milk	MW	MH	CW	MB	RE	FAT	TNO
31	16	41	41	79	69	13	21	28	56	42	73	54	56	44	74	73	96	1

★ Double-digit calving ease in this Traction son who also posted UREA-103 and is a maternal brother to the Accelerated Genetics AI sire, TC Power Stroke 4118.

★ Dam is a Pathfinder recording WR 9@110, YR 8@108, and UREA 19@102.

★ Ranks in the top 10% of the breed for CED, \$W, \$F, and \$B traits.

298

Deer Valley Traction 4380

DOB: 03/27/2014 Reg: +17873735 Tattoo: 4380

Sitz Top Game 561X	GDAR Game Day 449	\$W
JMB Traction 292	Sitz Pride 88T	+65.11
17262374	JMB Emulota 013	\$F
	SAV 004 Predominant 4438	+90.07
	BAR S Emulota 5426	\$G
	B/R New Design 036	+45.57
	GAR Ext 4206	\$B
Deer Valley Rita 9266	SS Objective T510 0T26	+170.10
+16356280	GAR Objective 2345	
	GAR 1407 New Design 2413	

BW		Adj WW					Adj YW				
84		722					1239				
CED	BW	WW	YW	SC	DOC	MILK	CW	MARB	RE		
+6	+4.5	+68	+124	+1.36	+8	+31	+53	+81	+1.10		

CED	BW	WW	YW	RFI	DMI	YH	SC	DOC	HP	CEM	Milk	MW	MH	CW	MB	RE	FAT	TNO
44	70	6	3	22	89	70	45	72	41	65	14	37	57	15	21	15	57	87

Extreme growth values in this Traction son who ranks among the breed's top 1% for YW EPD and for RE EPD. In addition he is in the top 2% for WW, \$F, and \$B values and is in the top 5% for Milk EPD with a 10% ranking for \$G and \$W values.



Deer Valley Traction 4380 → Lot 298

Deer Valley Signature 42123 -- Lot 301



301

Deer Valley Signature 42123

DOB: 02/25/2014 Reg: 18089977 Tattoo: 42123

Kesslers Frontman R001

Connealy Front Page 0228

Boyd Signature 1014

Kesslers Bell 0024

16916267 Boyd Erica Dianna 9054

Boyd Next Day 6010

Boyd Erica Dianna 606

SAV Final Answer 0035

Sitz Traveler 8180

Long Erica 203

SAV Emulous 8145

17720663 Long Erica 01

Sinclair Extra 4X13

Thomas Erica 4561

\$W
+81.18
\$F
+94.62
\$G
+30.08
\$B
+142.74

BW				Adj WW				Adj YW			
76				795				1368			
CED	BW	WW	YW	SC	DOC	MILK	CW	MARB	RE		
-2	+3.3	+70	+123	+1.41	+3	+31	+43	+63	+57		

CED	BW	WW	YW	RFI	DMI	YH	SC	DOC	HP	CEM	Milk	MW	MH	CW	MB	RE	FAT	TNO
50	32	37	27	59	51	86	19	91	40	53	13	83	90	60	73	51	93	3

★ Extreme growth values in this son of Boyd Signature 1014 who posted WR-104 and excels to the top 1% of the breed for both weaning and yearling growth as well as for \$F and \$W traits.

★ He is also in the top 5% of the breed for Milk EPD and top 10% for \$B value.

★ His dam stacks the proven calving ease traits of Final Answer and Sinclair Extra 4X13 and is from the same family as Lot 216.

302

Deer Valley Signature 41155

DOB: 01/25/2014 Reg: 18030487 Tattoo: 41155

Kesslers Frontman R001

Connealy Front Page 0228

Boyd Signature 1014

Kesslers Bell 0024

16916267 Boyd Erica Dianna 9054

Boyd Next Day 6010

Boyd Erica Dianna 606

Plattemere Weigh Up K360

Sitz Upward 307R

Long Jane 212

Barbara of Plattemere 337

17720666 Thomas Jane 4016

Bon View New Design 208

Thomas Jane 2115

\$W
+80.43
\$F
+103.79
\$G
+38.39
\$B
+149.63

BW				Adj WW				Adj YW			
68				771				1297			
CED	BW	WW	YW	SC	DOC	MILK	CW	MARB	RE		
+10	+3	+69	+128	+68	+25	+32	+42	+60	+70		

CED	BW	WW	YW	RFI	DMI	YH	SC	DOC	HP	CEM	Milk	MW	MH	CW	MB	RE	FAT	TNO
16	4	46	18	71	53	68	72	24	25	55	3	36	39	40	70	27	31	1

★ Calving ease with extreme growth values in this individual who combines three consecutive generations of proven Select Sires AI sires.

★ He excels to the top 1% of the breed for yearling growth and for \$F and \$W traits with a 2% ranking for WW, 3% for Milk, 10% for \$B value, and is in the top 15% of the breed for calving ease direct.

★ He is from a two-year old dam who weaned him with a weaning ratio of 101 and posted a %IMF ratio of 117.

★ Sells without papers — Too much white.

Deer Valley Signature 41155 -- Lot 302





Deer Valley Signature 42124 ← Lot 303

303

Deer Valley Signature 42124

DOB: 02/25/2014 Reg: +18030500 Tattoo: 42124

Kesslers Frontman R001	Connealy Front Page 0228	\$W +86.12
Boyd Signature 1014 16916267 Boyd Erica Dianna 9054	Kesslers Bell 0024	
BCC Bushwacker 41-93	Paramont Ambush 2172	\$G +31.05
Shermans 6K20 Rita 492 +15000848 Rita 6K20 of 2T6 EXT	RC Anita T Bando 918903	
	N Bar Emulation EXT	
	Rita 2T6 of 5H11 Rito 149	

BW				Adj WW				Adj YW			
78				801				1259			
CED	BW	WW	YW	SC	DOC	MILK	CW	MARB	RE		
+3	+1.3	+71	+116	+75	+16	+32	+40	+50	+76		

CED	BW	WW	YW	RFI	DMI	YH	SC	DOC	HP	CEM	Milk	MW	MH	CW	MB	RE	FAT	TNO
68	35	29	51	52	40	97	77	55	57	71	17	30	42	67	86	29	81	6

★ Extra growth and performance in this Signature son who ranks in the top 1% of the breed for WW and \$W traits with a 3% ranking for yearling growth and Milk EPD. In addition, he is in the top 3% for \$F, and top 15% for \$B value.

★ His dam records WR @105, RY 3@100, and UREA 10@104.

304

Deer Valley Signature 42122

DOB: 02/20/2014 Reg: +18030499 Tattoo: 42122

Kesslers Frontman R001	Connealy Front Page 0228	\$W +79.88
Boyd Signature 1014 16916267 Boyd Erica Dianna 9054	Kesslers Bell 0024	
BCC Bushwacker 41-93	Paramont Ambush 2172	\$G +31.47
Shermans 6K20 Rita 492 +15000848 Rita 6K20 of 2T6 EXT	RC Anita T Bando 918903	
	N Bar Emulation EXT	
	Rita 2T6 of 5H11 Rito 149	

BW				Adj WW				Adj YW			
68				793				1211			
CED	BW	WW	YW	SC	DOC	MILK	CW	MARB	RE		
+1	+9	+62	+109	+98	+11	+29	+35	+35	+82		

CED	BW	WW	YW	RFI	DMI	YH	SC	DOC	HP	CEM	Milk	MW	MH	CW	MB	RE	FAT	TNO
75	27	77	70	67	39	90	52	79	45	77	40	93	94	83	91	31	37	6

★ A flush brother to Lot 303 excelling for growth and maternal values.
 ★ His dam is one of the breed's top Bushwacker daughters and has a record of WR 4@105 and UREA 10@104.
 ★ Ranks in the top 1% for \$W, 5% for \$F, and is in the top 10% for WW, YW, and RE EPDs.



Deer Valley Signature 42122 ← Lot 304

Deer Valley Karnan 4387 → Lot 305



305

Deer Valley Karnan 4387

DOB: 03/18/2014 Reg: 18025494 Tattoo: 4387

Connealy Consensus	KMK Alliance 6595 187	\$W +81.11
Connealy Earnan 076E +16969555 Brazila of Conanga 3991 839A	Blinda of Conanga 004	
SAV Final Answer 0035	Sitz Traveler 8180	\$G +41.56
Shermans Lass 863 16366836 Shermans 6106 Lass 677	SAV Emulous 8145	
	Wulffs Ext 6106	
	GAR New Design A210	

BW				Adj WW				Adj YW			
80				796				1134			
CED	BW	WW	YW	SC	DOC	MILK	CW	MARB	RE		
+3	+1.4	+72	+119	+30	+11	+24	+34	+72	+60		

CED	BW	WW	YW	RFI	DMI	YH	SC	DOC	HP	CEM	Milk	MW	MH	CW	MB	RE	FAT	TNO
47	23	2	4	30	33	82	71	40	47	14	35	40	45	69	58	54	50	25

★ Tremendous power and growth traits in this Earnan son who ranks in the top 1% for weaning growth, \$W, and \$F values and he is also in the top 2% of the breed for yearling growth with a 15% ranking for \$B value.

★ He posted WR-109 and YR-100 and his dam records WR 4@106 with UREA 2@106.

306

Deer Valley Resume 4524

DOB: 01/08/2014 Reg: 17877369 Tattoo: 4524

SAV Final Answer 0035	Sitz Traveler 8180	\$W
Boyd Resume 9008	SAV Emulous 8145	+\$52.38
+16362941 Boyd Forever Lady 5125	Wulffs Ext 6106	\$F
	SVF Forever Lady 57D	+\$61.84
	SAV 8180 Traveler 004	\$G
DF Traveler 004 8164	A&B Blackbird 4072	+\$29.98
DF Blackcap 2525	CJ Prestige 25T	\$B
17286366 DF Blackcap 9600	DF Blackcap R387	+\$108.58

BW			Adj WW					Adj YW			
80			754					1076			
CED	BW	WW	YW	SC	DOC	MILK	CW	MARB	RE		
+4	+2.6	+54	+100	+1.18	+1	+25	+30	+62	+45		

CED	BW	WW	YW	RFI	DMI	YH	SC	DOC	HP	CEM	Milk	MW	MH	CW	MB	RE	FAT	TNO
48	48	52	47	15	12	58	16	86	26	19	76	60	70	84	67	71	96	7

Solid performance values in this Resume son who posted WR-104 with YR-104 and %IMF-108.



Deer Valley Resume 4524 -- Kot 306

Deer Valley Resume 41 -- Kot 307



307

Deer Valley Resume 41

DOB: 01/08/2014 Reg: 17877362 Tattoo: 41

SAV Final Answer 0035	Sitz Traveler 8180	\$W
Boyd Resume 9008	SAV Emulous 8145	+\$39.31
+16362941 Boyd Forever Lady 5125	Wulffs Ext 6106	\$F
	SVF Forever Lady 57D	+\$52.74
	SAV 8180 Traveler 004	\$G
DF Traveler 004 S520	WCC Primrose L357	+\$17.64
DF Alice 9625	WCC Precision E161 J239	\$B
16620857 DF Alice S455	A&B Stacy Alice 4090	+\$112.68

BW			Adj WW					Adj YW			
76			667					1053			
CED	BW	WW	YW	SC	DOC	MILK	CW	MARB	RE		
+2	+3.3	+51	+98	+1.08	+2	+24	+41	+37	+44		

CED	BW	WW	YW	RFI	DMI	YH	SC	DOC	HP	CEM	Milk	MW	MH	CW	MB	RE	FAT	TNO
71	75	41	43	35	52	24	32	80	53	24	75	23	35	29	85	62	98	41

This low birth Resume son posted BR-97 and offers an EPD profile that is solid for maternal and growth values.

308

Deer Valley Hoover Dam 4299

DOB: 02/23/2014 Reg: 17876911 Tattoo: 4299

SydGen CC&7	SAF Connection	\$W
Hoover Dam	SydGen Forever Lady 4087	+\$76.51
#16124994 Erica of Ellston C124	TC Gridiron 258	\$F
	Erica of Ellston V65	+\$67.73
	SAV Bismarck 5682	\$G
PF 5682 Ever Entense 2162	GAR Grid Maker	+\$48.86
+17200319 Wells Ever Entense 651T	SAV Abigale 0451	\$B
	Rito 2 878 of 2536 BVND 878	+\$135.16
	Twin Eagles Entense 445P	

BW			Adj WW					Adj YW			
70			823					1250			
CED	BW	WW	YW	SC	DOC	MILK	CW	MARB	RE		
+11	-.4	+61	+103	+1.23	+13	+30	+31	+64	+1.26		

CED	BW	WW	YW	RFI	DMI	YH	SC	DOC	HP	CEM	Milk	MW	MH	CW	MB	RE	FAT	TNO
10	12	49	57	26	11	97	31	41	24	4	8	21	37	49	41	4	3	31

★ A double-digit calving ease son of Hoover dam who posted BR-98, with WR-112, and YR-108 combined with UREA-121.

★ He ranks in the top 1% of the breed for RE EPD with a 2% ranking for \$W value, 4% for \$G, 10% for weaning growth, Milk, and calving ease direct, and is in the top 15% for BW, \$F, and \$B values.

Deer Valley Hoover Dam 4299 -- Kot 308



Deer Valley Frontman 4501 -- Lot 309



309

Deer Valley Frontman 4501

DOB: 01/01/2014

Reg: 17877363

Tattoo: 4501

Connealy Front Page 0228

Connealy Forefront

Kesslers Frontman R001

Ebony Lit of Conanga 840

15180461 Kesslers Bell 0024

TC Rancher 056

Kesslers Bell 8055

HARB Pendleton 765 JH

SAV Final Answer 0035

DF Tess 1508

HARB Black Lady 375 JH

17067348 FFF Tess D07

Hyline Right Time 338

WCC Tess I740

\$W	+61.07
\$F	
\$G	+34.21
\$C	
\$B	+17.60
\$B	
\$B	+107.09

BW		Adj WW					Adj YW											
60		737					966											
CED	BW	WW	YW	SC	DOC	MILK	CW	MARB	RE									
+15	-2.0	+47	+83	+64	+6	+28	+37	+16	+77									
CED	BW	WW	YW	RFI	DMI	YH	SC	DOC	HP	CEM	Milk	MW	MH	CW	MB	RE	FAT	TNO
13	5	75	71	81	39	91	42	71	58	44	13	65	43	74	99	43	84	18

★ Excellent calving ease in this double digit CED son of Connealy who posted BR-80 combined with WR-104 and UREA-109.

★ Dam records BR 2@92 and WR 2@102.

★ Ranks in the top 2% for CED EPD with a 3% ranking for BW and is in the top 15% for RE and \$W values.

Deer Valley Power Tool 3010 -- Lot 310



310

Deer Valley Power Tool 3010

DOB: 01/03/2013

Reg: +17598289

Tattoo: 3010

GAR Predestined

B/R New Design 036

PA Power Tool 9108

GAR Ext 4206

+16381311 Shamrocks Beebee Queen 3095

Bon View New Design 208

Shamrock's Beebe Queen 182

B/R Ambush 28

Rockn D Ambush 1531

Exar Blackcap 2397

B/R Ruby of Tiffany 8250

15617537 B/R Lantz Blackcap 5231

CA Future Direction 5321

B/R Lantz Blackcap 3209

\$W	+59.83
\$F	
\$G	+54.16
\$C	
\$B	+47.05
\$B	
\$B	+149.61

BW		Adj WW					Adj YW											
72		746					1180											
CED	BW	WW	YW	SC	DOC	MILK	CW	MARB	RE									
+2	+2.4	+56	+105	+78	+20	+28	+48	+1.06	+65									
CED	BW	WW	YW	RFI	DMI	YH	SC	DOC	HP	CEM	Milk	MW	MH	CW	MB	RE	FAT	TNO
45	63	38	20	37	66	21	62	11	14	50	46	33	28	15	4	28	38	95

★ Solid performance in this Power Tool son who is in the top 3% of the breed for MB EPD with a 10% ranking for \$G and \$B values. In addition, he is in the top 15% for \$W, and top 20% for yearling growth and Milk EPD.

★ Dam records %IMF 20@106 and UREA 20@104.

Deer Valley Confidence 4146 -- Lot 311



311

Deer Valley Confidence 4146

DOB: 02/19/2014

Reg: 17819869

Tattoo: 4146

Connealy Tobin

Bon View New Design 208

Connealy Confidence 0100

Delia of Conanga 667

16761479 Becka Gala of Conanga 8281

Connealy Thunder

Becka Lee of Conanga 37

SAV Final Answer 0035

Sitz Traveler 8180

Bricton Erica 1226

SAV Emulous 8145

17289842 Bricton Erica 9069

CRA Bextor 872 5205 608

Werner TA Erica 121L

\$W	+57.38
\$F	
\$G	+46.63
\$C	
\$B	+38.59
\$B	
\$B	+73.09

BW		Adj WW					Adj YW				
70		1163					1163				
CED	BW	WW	YW	SC	DOC	MILK	CW	MARB	RE		
+16	-1.9	+51	+90	-07	+10	+20	+12	+59	+79		

★ Extreme calving ease in this Confidence son who stacks three generations of extreme calving ease sires in his pedigree.

★ Ranks among the breed's elite 1% for calving ease direct EPD.

312 Deer Valley Confidence 3640

DOB: 08/15/2013 Reg: +17812625 Tattoo: 3640

Connealy Tobin	Bon View New Design 208	\$W
Connealy Confidence 0100	Delia of Conanga 667	+56.27
16761479	Connealy Thunder	\$F
	Becka Lee of Conanga 37	+54.05
	Connealy Lead On	\$G
	Altune of Conanga 6104	+36.29
	Sitz Value 7097	\$B
	Sitz Henrietta Pride 1370	+111.70

BW		Adj WW				Adj YW			
78		479				1037			
CED	BW	WW	YW	SC	DOC	MILK	CW	MARB	RE
+14	-.5	+54	+100	+27	+25	+19	+32	+47	+1.08

CED	BW	WW	YW	RFI	DMI	YH	SC	DOC	HP	CEM	Milk	MW	MH	CW	MB	RE	FAT	TNO
2	3	51	39	93	81	98	72	16	31	27	16	80	70	30	77	3	53	44

★ This double-digit calving ease direct son of Confidence is a direct son of the \$380,000 valued Sitz Henrietta Pride 643T.

★ His maternal sisters sell as highlights in the female offerings and his full brother sold in the fall of 2014 as a \$14,000 highlight of the offering to join the Edisto Pines program.

Deer Valley Confidence 3640 -- Lot 312



313 Deer Valley Final Answer 41156

DOB: 01/23/2014 Reg: 18066152 Tattoo: 41156

Sitz Traveler 8180	GDAR Traveler 71	\$W
SAV Final Answer 0035	Sitz Everelda Entense 1137	+64.09
#13592905	Bon View Bando 598	\$F
	SAV Sky Emulous 2124	+48.70
	SAV Mandan 5664	\$G
	SAV May 2397	+25.38
	SAV 8180 Traveler 004	\$B
	SAV Elba 1094	+75.74

BW		Adj WW				Adj YW			
68		726				1169			
CED	BW	WW	YW	SC	DOC	MILK	CW	MARB	RE
+5	+1.9	+58	+96	+70	+10	+25	+20	+38	+52

CED	BW	WW	YW	RFI	DMI	YH	SC	DOC	HP	CEM	Milk	MW	MH	CW	MB	RE	FAT	TNO
43	43	12	28	6	40	85	30	55	36	8	51	66	92	93	89	88	96	11

★ A direct son of the breed-leading Pathfinder sire SAV Final Answer 0035.

★ His dam combines the added growth and performance of SAV Brave with the Pathfinder dam SAV Elba 4436.

Deer Valley Consensus 114 -- Lot 315



314 Deer Valley Complete 4409

DOB: 04/07/2014 Reg: 18191930 Tattoo: 4409

Summitcrest Complete 1P55	CF Right Design 1802	\$W
Connealy Complete 8461	Summitcrest Elba 1M17	+51.74
17069837	Connealy All Around	\$F
	Party Dia of Conanga 241	+23.86
	Connealy Consensus	\$G
	Blue Lilly of Conanga 16	+49.94
	Gardens Prime Star	\$B
	Whitstone Erica U101	+101.89

BW		Adj WW				Adj YW			
72		752				1173			
CED	BW	WW	YW	SC	DOC	MILK	CW	MARB	RE
+3	+2.5	+42	+76	+1.11	+12	+29	+22	+97	+78

CED	BW	WW	YW	RFI	DMI	YH	SC	DOC	HP	CEM	Milk	MW	MH	CW	MB	RE	FAT	TNO
83	90	86	86	96	74	77	21	55	42	33	20	94	66	68	20	23	51	88

Solid performance with extra muscle in this Compete son who posted a UREA ratio of 109 from a two-year old daughter of the \$210,000 Connealy Consensus 7229.

315 Deer Valley Consensus 114

DOB: 01/02/2014 Reg: 18103713 Tattoo: 114

Connealy Consensus	KMK Alliance 6595 187	\$W
Connealy Consensus 7229	Blinda of Conanga 004	+78.55
16447771	Woodhill Admiral 77K	\$F
	Blue Cash of Conanga 6020	+49.43
	Leachman Right Time	\$G
	Hylene Pride 265	+34.10
	TC Moonshine 001	\$B
	Hedrick Heritage Alexis 0501	+127.10

BW		Adj WW				Adj YW			
70		767				1199			
CED	BW	WW	YW	SC	DOC	MILK	CW	MARB	RE
+8	+9	+58	+96	+88	+8	+26	+38	+65	+41

CED	BW	WW	YW	RFI	DMI	YH	SC	DOC	HP	CEM	Milk	MW	MH	CW	MB	RE	FAT	TNO
76	72	21	44	76	41	57	32	74	56	80	10	90	43	47	69	46	51	87

★ A calving ease son of Connealy Consensus 7229 who posted BR-90, WR-101, and YR-100.

★ His dam by Right Time 338 records BR 3@99, WR 4@102, and YR 3@102 with %IMF 3@101.

★ He ranks in the top 2% of the breed for \$W value.



316

Deer Valley Consensus 2813

DOB: 12/09/2013 Reg: 18103718 Tattoo: 2813

Connealy Consensus	KMK Alliance 6595 187	\$W
Connealy Consensus 7229	Blinda of Conanga 004	+53.28
16447771 Blue Lilly of Conanga 16	Woodhill Admiral 77K	\$F
	Blue Cash of Conanga 6020	+41.52
	B/R New Frontier 095	\$G
Hedrick Heritage 095 Gal	B/R New Design 036	+39.66
16102056 Hedrick Heritage Nona 202	White Fence Pride H1	\$B
	Leachman Right Time	+122.97
	Hedrick Heritage Ashley 0600	

BW		Adj WW					Adj YW				
70		773					1290				
CED	BW	WW	YW	SC	DOC	MILK	CW	MARB	RE		
I+2	I+2.9	I+52	I+92	I+1.02	I+18	I+25	I+36	I+.82	I+.35		

★ A top performing son of the \$210,000 Connealy Consensus 7229 who posted WR-102.
 ★ Dam traces to a direct daughter of the \$160,000 Leachman Right Time.

317

Deer Valley Consensus 3013

DOB: 12/10/2013 Reg: 18103716 Tattoo: 3013

Connealy Consensus	KMK Alliance 6595 187	\$W
Connealy Consensus 7229	Blinda of Conanga 004	+67.86
16447771 Blue Lilly of Conanga 16	Woodhill Admiral 77K	\$F
	Blue Cash of Conanga 6020	+64.77
	WAR Alliance 9126 6006	\$G
Hedrick Heritage Gal 1010	Sitz Alliance 6595	+31.54
16686328 Hedrick Heritage 095 Gal	WAR Bando 6006 598 4053	\$B
	B/R New Frontier 095	+153.62
	Hedrick Heritage Nona 202	

BW		Adj WW					Adj YW				
80		823					1355				
CED	BW	WW	YW	SC	DOC	MILK	CW	MARB	RE		
-2	+2.7	+67	+117	+1.05	+20	+28	+60	+81	+49		

CED	BW	WW	YW	RFI	DMI	YH	SC	DOC	HP	CEM	MIHK	MW	MH	CW	MB	RE	FAT	TNO
88	77	3	5	65	100	17	24	23	65	33	5	4	2	6	48	37	73	35

318

Deer Valley Consensus 4808

DOB: 01/02/2014 Reg: +17906539 Tattoo: 4808

Connealy Consensus	KMK Alliance 6595 187	\$W
Connealy Consensus 7229	Blinda of Conanga 004	+57.56
16447771 Blue Lilly of Conanga 16	Woodhill Admiral 77K	\$F
	Blue Cash of Conanga 6020	+64.64
	Rito 112 of 2536 Rito 616	\$G
Deer Valley Rita 8313	Rito 616 of 4B20 6807	+37.79
+16070138 GAR Ext 614	GAR Precision 2536	\$B
	N Bar Emulation EXT	+135.60
	GAR Scotch Cap 309	

BW		Adj WW					Adj YW				
71		696					1206				
CED	BW	WW	YW	SC	DOC	MILK	CW	MARB	RE		
+6	+1.6	+61	+105	+52	+14	+21	+39	+70	+28		

CED	BW	WW	YW	RFI	DMI	YH	SC	DOC	HP	CEM	MIHK	MW	MH	CW	MB	RE	FAT	TNO
56	66	9	18	65	72	59	73	56	80	49	20	6	12	38	49	64	11	13

This son of Connealy Consensus 7229 ranks in the top 10% of the bred for yearling growth and is in the top 15% of the breed for weaning growth, \$F, and \$B values.



"America" and "Freedom"

319

Deer Valley Consensus 4133

DOB: 02/04/2014 Reg: 17818902 Tattoo: 4133

Connealy Consensus	KMK Alliance 6595 I87	\$W
Connealy Consensus 7229	Blinda of Conanga 004	+61.86
16447771 Blue Lilly of Conanga 16	Woodhill Admiral 77K	\$F
	Blue Cash of Conanga 6020	+53.23
		\$G
BC Lookout 7024	OCC Legend 616L	+23.96
Bricton Rita 0902	Gibbet Hill Mignonne E37	\$B
+16983388 Homestead Rita 511	N Bar Emulation EXT	+104.87
	GAR Pierre 132Z	

BW				Adj WW				Adj YW									
65								1285									
CED	BW	WW	YW	SC	DOC	MILK	CW	MARB	RE								
-2	+3.3	+58	+99	+1.28	+16	+24	+33	+34	+39								
CED	BW	WW	YF	DMI	YH	SC	DOC	HP	CEM	Milk	MW	MH	CW	MB	RE	FAT	TNO
93	92	22	43	56	70	69	31	49	82	94	34	62	45	51	90	54	48

- ★ Extra growth in this smooth made Consensus son who posted YR-108 from a dam combining the rare Pathfinder traits of Lookout and EXT.
- ★ Ranks in the top 15% of the breed for \$W value.

Deer Valley Consensus 4133 ⇌ Not 319



320

Deer Valley Consensus 4266

DOB: 02/10/2014 Reg: 17948142 Tattoo: 4266

Connealy Consensus	KMK Alliance 6595 I87	\$W
Connealy Consensus 7229	Blinda of Conanga 004	+65.32
16447771 Blue Lilly of Conanga 16	Woodhill Admiral 77K	\$F
	Blue Cash of Conanga 6020	+70.59
		\$G
Summitcrest Stardom 1554	GT Shear Force	+39.23
SandPoint Elmaretta 9462	Summitcrest Princess 0N70	\$B
16502378 Basin Elmaretta 127T	Basin Future Direction N905	+116.29
	Basin Elmaretta 708L	

BW				Adj WW				Adj YW									
70				718				1219									
CED	BW	WW	YW	SC	DOC	MILK	CW	MARB	RE								
+8	+6	+59	+107	+73	+11	+23	+29	+89	+29								
CED	BW	WW	YF	DMI	YH	SC	DOC	HP	CEM	Milk	MW	MH	CW	MB	RE	FAT	TNO
62	43	33	51	39	26	69	60	52	60	43	32	35	50	58	32	69	63

- ★ Calving ease with proven performance in this 7229 son who posted BR-95.
- ★ Dam records YR 4@114.
- ★ Ranks in the top 10% for MB, \$W, and \$F traits.

322

Deer Valley Consensus 4631

DOB: 01/02/2014 Reg: +17906538 Tattoo: 4631

Connealy Consensus	KMK Alliance 6595 I87	\$W
Connealy Consensus 7229	Blinda of Conanga 004	+52.34
16447771 Blue Lilly of Conanga 16	Woodhill Admiral 77K	\$F
	Blue Cash of Conanga 6020	+56.90
		\$G
Rito 112 of 2536 Rito 616	Rito 616 of 4820 6807	+36.12
Deer Valley Rita 8313	GAR Precision 2536	\$B
+16070138 GAR Ext 614	N Bar Emulation EXT	+134.56
	GAR Scotch Cap 309	

BW				Adj WW				Adj YW									
69				759				1213									
CED	BW	WW	YW	SC	DOC	MILK	CW	MARB	RE								
+6	+1.8	+59	+99	+15	+19	+20	+39	+82	+33								
CED	BW	WW	YF	DMI	YH	SC	DOC	HP	CEM	Milk	MW	MH	CW	MB	RE	FAT	TNO
52	71	16	39	72	54	90	92	34	82	50	31	3	17	43	39	65	52

- ★ A blending of the growth and maternal values of Connealy Consensus 7229 with the famous Rita cow family.
- ★ Ranks in the top 15% for WW, MB, and \$B traits.

321

Deer Valley Consensus 5

DOB: 01/22/2014 Reg: +17877361 Tattoo: 5

Connealy Consensus	KMK Alliance 6595 I87	\$W
Connealy Consensus 7229	Blinda of Conanga 004	+46.43
16447771 Blue Lilly of Conanga 16	Woodhill Admiral 77K	\$F
	Blue Cash of Conanga 6020	+9.92
		\$G
Emulation 31	FCR Elation Lad 652	+39.88
WCC DF Primrose 2424 I	Miss Emulous 243	\$B
+16593734 Primrose N Bar 9962	Lad 118K of JRS	+103.70
	N Bar Primrose 5329	

BW				Adj WW				Adj YW									
78				702				1019									
CED	BW	WW	YW	SC	DOC	MILK	CW	MARB	RE								
+8	+1.2	+39	+66	+46	+4	+21	+27	+75	+47								
CED	BW	WW	YF	DMI	YH	SC	DOC	HP	CEM	Milk	MW	MH	CW	MB	RE	FAT	TNO
83	73	69	83	80	43	92	72	68	53	43	45	67	67	53	58	28	45

- ★ Another impressive calving ease son of Connealy Consensus 7229 who also excels with a %IMF ratio of 132.
- ★ Dam is a clone to the \$100,000 dam of N Bar Emulation EXT.

323

Deer Valley Consensus 4104

DOB: 04/01/2014 Reg: 17896202 Tattoo: 4104

Connealy Consensus	KMK Alliance 6595 I87	\$W
Connealy Consensus 7229	Blinda of Conanga 004	+64.61
16447771 Blue Lilly of Conanga 16	Woodhill Admiral 77K	\$F
	Blue Cash of Conanga 6020	+51.16
		\$G
GAR Predestined	B/R New Design 036	+48.57
Deer Valley Lady 78104	GAR Ext 4206	\$B
+15973725 Twin Hills Forever Lady 2104	Sitz Traveler 8180	+134.81
	SVF Forever Lady 57D	

BW				Adj WW				Adj YW									
79				670				1019									
CED	BW	WW	YW	SC	DOC	MILK	CW	MARB	RE								
-1	+3.8	+59	+103	+65	+13	+25	+39	+1.31	+47								
CED	BW	WW	YF	DMI	YH	SC	DOC	HP	CEM	Milk	MW	MH	CW	MB	RE	FAT	TNO
86	94	14	20	67	88	56	52	43	61	71	11	84	57	35	13	36	67

- ★ This son of 7229 posted WR-103 and ranks in the top 15% of the breed for \$B value.
- ★ He also excels to the top 1% for MB EPD with a 15% ranking for WW and 20% for yearling growth and is in the top 10% of the breed for \$W value.

Deer Valley Upward 4517 -- Lot 324



324

Deer Valley Upward 4517

DOB: 01/04/2014

Reg: 17877367

Tattoo: 4517

Connealy Onward
Sitz Upward 307R
 #14963730 Sitz Henrietta Pride 81M
 BC 7022 Raven 7965
Boyd Forever Lady 913
 +16590069 Boyd Forever Lady 4004

Connealy Lead On
 Altune of Conanga 6104
 Sitz Value 7097
 Sitz Henrietta Pride 1370
 BC Marathon 7022
 OCC Blackbird 796F
 BR Midland
 Boyd Forever Lady 811

\$W	+52.14
\$F	+65.12
\$G	+10.62
\$B	+133.31

BW				Adj WW				Adj YW			
87				639				1117			
CED	BW	WW	YW	SC	DOC	MILK	CW	MARB	RE		
-2	+3.2	+55	+110	+1.05	+16	+28	+58	+11	+53		

CED	BW	WW	YW	RFI	DMI	YH	SC	DOC	HP	CEM	Milk	MW	MH	CW	MB	RE	FAT	TNO
74	87	37	22	96	98	40	24	43	3	78	19	66	76	13	100	40	18	26

★ A direct son of the extreme growth sire Sitz Upward 307R who posted YR-106 and he ranks in the top 10% of the breed for yearling growth.

★ He is also in the top 20% of the breed for \$B value and a 15% ranking for \$F and is backed by a dam descending from the Forever Lady family.

Summitcrest Complete 1P55

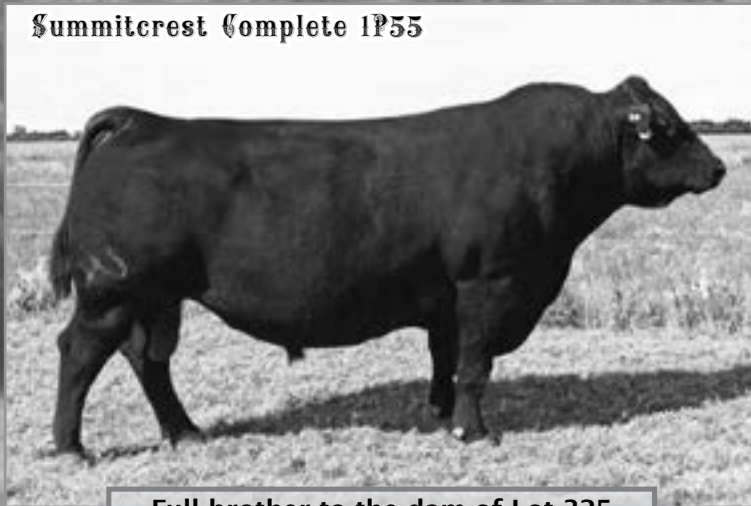

Full brother to the dam of Lot 325

325

Deer Valley Upshot 4102

DDF

DOB: 01/01/2014

Reg: 17876982

Tattoo: 4102

Sitz Upward 307R
EXAR Upshot 0562B
 16541214 EXAR Barbara T020
 CFRight Design 1802
Summitcrest Elba 0S39
 +15456591 Summitcrest Elba 1M17

Connealy Onward
 Sitz Henrietta Pride 81M
 Isu Imaging Q 9111
 LCC Mc Henry Barbar MG382
 Bon View New Design 1407
 Vision HF Blackcap 0015
 Vermilion Dateline 7078
 Summitcrest Elba 1F43

\$W	+54.94
\$F	+70.04
\$G	+36.87
\$B	+135.52

BW				Adj WW				Adj YW			
76				731				1286			
CED	BW	WW	YW	SC	DOC	MILK	CW	MARB	RE		
+2	+2.8	+54	+109	+90	+19	+31	+42	+53	+97		

CED	BW	WW	YW	RFI	DMI	YH	SC	DOC	HP	CEM	Milk	MW	MH	CW	MB	RE	FAT	TNO
65	84	45	11	100	87	17	27	20	19	39	11	41	32	7	63	7	47	66

★ A direct son of Upshot who posted WR-100, YR-108, %IMF-105 and UREA-113.

★ His dam is a full sister to Summitcrest Complete 1P55 and records WR 5@108, YR 3@104, and %IMF 14@103.

★ Ranks in the top 3% for RE EPD, top 5% for Milk, 10% for YW and \$F, and top 15% for \$B value.

Deer Valley Upshot 4012 -- Lot 326



326

Deer Valley Upshot 4012

DOB: 01/26/2014

Reg: 17780134

Tattoo: 4012

Sitz Upward 307R
EXAR Upshot 0562B
 16541214 EXAR Barbara T020
 Connealy Consensus 7229
SAR Lucy 1105
 +17362740 Basin Lucy 3807

Connealy Onward
 Sitz Henrietta Pride 81M
 Isu Imaging Q 9111
 LCC Mc Henry Barbar MG382
 Connealy Consensus
 Blue Lilly of Conanga 16
 Bon View New Design 1407
 Basin Lucy 178E

\$W	+57.02
\$F	+67.37
\$G	+35.02
\$B	+154.58

BW				Adj WW				Adj YW			
83				702				1120			
CED	BW	WW	YW	SC	DOC	MILK	CW	MARB	RE		
-1	+5.0	+58	+108	+67	+13	+28	+52	+63	+92		

CED	BW	WW	YW	RFI	DMI	YH	SC	DOC	HP	CEM	Milk	MW	MH	CW	MB	RE	FAT	TNO
75	98	25	14	83	71	10	52	47	11	91	6	82	31	5	53	9	69	63

★ Added muscle shape in this Upshot son who posted UREA-106 and is in the top 5% of the breed for UREA EPD.

★ He is also in the top 5% of the breed for \$B value, top 10% for YW, and top 15% for \$F.

EXAR Upshot 0562B



Several sons sell, including Lots 325 — 330

327

Deer Valley Upshot 4423

DDF

DOB: 04/18/2014 Reg: +17876968 Tattoo: 4423

Sitz Upward 307R EXAR Upshot 0562B 16541214 EXAR Barbara T020 GAR Predestined Deer Valley Rita 8413 +16073359 GAR Ext 614	Connealy Onward Sitz Henrietta Pride 81M Isu Imaging Q 9111 LCC Mc Henry Barbar MG382 B/R New Design 036 GAR Ext 4206 N Bar Emulation EXT GAR Scotch Cap 309	<table border="1" style="font-size: 0.8em; border-collapse: collapse;"> <tr><td>\$W</td></tr> <tr><td>+54.92</td></tr> <tr><td>\$F</td></tr> <tr><td>+44.60</td></tr> <tr><td>\$G</td></tr> <tr><td>+37.99</td></tr> <tr><td>\$B</td></tr> <tr><td>+105.79</td></tr> </table>	\$W	+54.92	\$F	+44.60	\$G	+37.99	\$B	+105.79
\$W										
+54.92										
\$F										
+44.60										
\$G										
+37.99										
\$B										
+105.79										

BW 72				Adj WW 722				Adj YW 1148										
CED	BW	WW	YW	SC	DOC	MILK	CW	MARB	RE									
+8	+2.4	+53	+97	+51	+6	+27	+31	+73	+79									
CED	BW	WW	YW	RFI	DMI	YH	SC	DOC	HP	CEM	Milk	MW	MH	CW	MB	RE	FAT	TNO
27	88	72	58	100	95	73	71	75	21	27	23	62	72	41	36	23	93	49

- ★ Calving ease in this Upshot son who also posted %IMF-107 and UREA-102.
- ★ Dam has been a donor recording WR 2@106, YR 2@100, and %IMF 11@101.
- ★ Ranks in the top 15% for RE EPD and top 20% for MB.

329

Deer Valley Upshot 4405

DOB: 04/06/2014 Reg: 18233525 Tattoo: 4405

Sitz Upward 307R EXAR Upshot 0562B 16541214 EXAR Barbara T020 S A V Pioneer 7301 Deer Valley Rita 9035 +16577355 E F Rita 0221	Connealy Onward Sitz Henrietta Pride 81M Isu Imaging Q 9111 LCC Mc Henry Barbar MG382 S A V Final Answer 0035 S A V Blackbird 5297 B/R New Design 036 G A R Precision 2168	<table border="1" style="font-size: 0.8em; border-collapse: collapse;"> <tr><td>\$W</td></tr> <tr><td>+53.26</td></tr> <tr><td>\$F</td></tr> <tr><td>+44.81</td></tr> <tr><td>\$G</td></tr> <tr><td>+39.60</td></tr> <tr><td>\$B</td></tr> <tr><td>+139.24</td></tr> </table>	\$W	+53.26	\$F	+44.81	\$G	+39.60	\$B	+139.24
\$W										
+53.26										
\$F										
+44.81										
\$G										
+39.60										
\$B										
+139.24										

Actual BW 78				Adj WW 694				Adj YW 1196										
CED	BW	WW	YW	SC	DOC	MILK	CW	MARB	RE									
+8	+2.7	+47	+90	+85	+10	+35	+42	+92	+92									
CED	BW	WW	YW	RFI	DMI	YH	SC	DOC	HP	CEM	Milk	MW	MH	CW	MB	RE	FAT	TNO
21	82	61	57	78	64	84	35	72	40	40	21	56	56	20	35	14	85	62

- ★ A full brother to Lot 328 offering calving ease with extra growth and performance.

328

Deer Valley Upshot 4401

DOB: 04/01/2014 Reg: +17876959 Tattoo: 4401

Sitz Upward 307R EXAR Upshot 0562B 16541214 EXAR Barbara T020 SAV Pioneer 7301 Deer Valley Rita 9035 +16577355 EF Rita 0221	Connealy Onward Sitz Henrietta Pride 81M Isu Imaging Q 9111 LCC Mc Henry Barbar MG382 SAV Final Answer 0035 SAV Blackbird 5297 B/R New Design 036 GAR Precision 2168	<table border="1" style="font-size: 0.8em; border-collapse: collapse;"> <tr><td>\$W</td></tr> <tr><td>+65.23</td></tr> <tr><td>\$F</td></tr> <tr><td>+52.59</td></tr> <tr><td>\$G</td></tr> <tr><td>+27.05</td></tr> <tr><td>\$B</td></tr> <tr><td>+124.78</td></tr> </table>	\$W	+65.23	\$F	+52.59	\$G	+27.05	\$B	+124.78
\$W										
+65.23										
\$F										
+52.59										
\$G										
+27.05										
\$B										
+124.78										

BW 66				Adj WW 713				Adj YW 1207										
CED	BW	WW	YW	SC	DOC	MILK	CW	MARB	RE									
+12	+2	+54	+100	+80	+19	+37	+43	+46	+90									
CED	BW	WW	YW	RFI	DMI	YH	SC	DOC	HP	CEM	Milk	MW	MH	CW	MB	RE	FAT	TNO
8	35	26	16	86	93	69	31	34	10	38	14	15	30	18	70	25	83	78

- ★ Double-digit calving ease in this Upshot son who posted BR-90 combined with UREA-103.
- ★ Dam is a direct daughter of Rita 0221 recording WR 2@124, YR 2@113, and UREA 5@105.
- ★ Excels to the top 1% of the breed for milk EPD, is in the top 10% for CED, RE, and \$W values.

330

Deer Valley Upshot 2013

DOB: 11/28/2013 Reg: 18103714 Tattoo: 2013

Sitz Upward 307R EXAR Upshot 0562B 16541214 EXAR Barbara T020 B/R New Frontier 095 Hedrick Heritage 095 Prime 16102054 Hedrick Heritage Black Prime	Connealy Onward Sitz Henrietta Pride 81M Isu Imaging Q 9111 LCC Mc Henry Barbar MG382 B/R New Design 036 White Fence Pride H1 Gardens Prime Time Hedrick Heritage Blackcap199	<table border="1" style="font-size: 0.8em; border-collapse: collapse;"> <tr><td>\$W</td></tr> <tr><td>+55.26</td></tr> <tr><td>\$F</td></tr> <tr><td>+56.80</td></tr> <tr><td>\$G</td></tr> <tr><td>+36.57</td></tr> <tr><td>\$B</td></tr> <tr><td>+132.58</td></tr> </table>	\$W	+55.26	\$F	+56.80	\$G	+36.57	\$B	+132.58
\$W										
+55.26										
\$F										
+56.80										
\$G										
+36.57										
\$B										
+132.58										

BW 85				Adj WW 767				Adj YW 1098										
CED	BW	WW	YW	SC	DOC	MILK	CW	MARB	RE									
+7	+2.8	+53	+102	+73	+19	+26	+42	+63	+68									
CED	BW	WW	YW	RFI	DMI	YH	SC	DOC	HP	CEM	Milk	MW	MH	CW	MB	RE	FAT	TNO
21	69	59	28	98	67	38	35	31	5	46	20	78	58	13	45	34	50	33

- ★ A calving ease son of Upshot who also posted WR-101.
- ★ Dam records WR 5@101, YR 1@101, %IMF 1@102, and UREA 1@102.



This direct son of the \$380,000 valued Sitz Henrietta Pride 643T sells as Lot 331.

331

Deer Valley Waylon 42106

DOB: 02/25/2014 Reg: +17909650 Tattoo: 42106

GAR-EGL Protege	Rito 112 of 2536 Rito 616	\$W
Baldrige Waylon W34	LB 6807 Isabel 339	+53.58
16476949	Baldrige Blackcap T163	\$F
	Woodhill Foresight	+61.51
	Baldrige Blackcap P326	\$G
	Connealy Onward	+46.61
Sitz Henrietta Pride 643T	Altune of Conanga 6104	\$B
+15836552	Sitz Henrietta Pride 81M	+178.34
	Sitz Value 7097	
	Sitz Henrietta Pride 1370	

BW		Adj WW					Adj YW				
72		817					1161				
CED	BW	WW	YW	SC	DOC	MILK	CW	MARB	RE		
+5	+3.5	+64	+113	+98	+33	+25	+65	+85	+1.13		

CED	BW	WW	YW	RFI	DMI	YH	SC	DOC	HP	CEM	Milk	MW	MH	CW	MB	RE	FAT	TNO
38	75	8	6	97	81	91	26	4	31	46	41	11	53	4	35	11	10	57

★ An impressive herd sire prospect in this son of the extreme carcass sire Baldrige Waylon W34 produced from the \$380,000 full sister to Sitz Upward 307R, Sitz Henrietta Pride 643T.

★ His EPD profile excels to the top 1% of the breed for both RE and \$B traits and he is in the top 5% of the breed for WW and YW EPDs while also exceling to the top 10% for \$G and top 15% for MB EPD.

★ His full sisters and maternal sisters have sold as some of the highest valued females of past Deer Valley Female sale offerings.

332

Deer Valley Waylon 4165

DOB: 01/15/2014 Reg: +17873658 Tattoo: 4165

GAR-EGL Protege	Rito 112 of 2536 Rito 616	\$W
Baldrige Waylon W34	LB 6807 Isabel 339	+70.72
16476949	Baldrige Blackcap T163	\$F
	Woodhill Foresight	+74.83
	Baldrige Blackcap P326	\$G
	Connealy Onward	+43.97
Sitz Henrietta Pride 643T	Altune of Conanga 6104	\$B
+15836552	Sitz Henrietta Pride 81M	+181.05
	Sitz Value 7097	
	Sitz Henrietta Pride 1370	

BW		Adj WW					Adj YW				
76		928					1237				
CED	BW	WW	YW	SC	DOC	MILK	CW	MARB	RE		
+0	+3.6	+73	+124	+93	+29	+27	+68	+72	+1.20		

CED	BW	WW	YW	RFI	DMI	YH	SC	DOC	HP	CEM	Milk	MW	MH	CW	MB	RE	FAT	TNO
68	90	2	1	99	88	71	16	10	58	59	27	38	68	2	44	7	9	63

★ This impressive flush brother to Lot 331 is a direct son of Sitz Henrietta Pride 643T and posted WR-115 and UREA-101.

★ His phenomenal EPD profile genomically enhanced excels to the elite 1% of the breed for both weaning and yearling growth as well as for RE and \$B values. He is also in the top 4% of the breed for \$W value, and top 10% for \$F and \$G traits.

Sitz Henrietta 643T



Sons sell as Lots 331 - 333

333

Deer Valley Waylon 4195

DOB: 01/18/2014 Reg: +17873668 Tattoo: 4195

GAR-EGL Protege	Rito 112 of 2536 Rito 616	\$W
Baldrige Waylon W34	LB 6807 Isabel 339	+45.38
16476949	Baldrige Blackcap T163	\$F
	Woodhill Foresight	+51.67
	Baldrige Blackcap P326	\$G
	Connealy Onward	+43.33
Sitz Henrietta Pride 643T	Altune of Conanga 6104	\$B
+15836552	Sitz Henrietta Pride 81M	+167.92
	Sitz Value 7097	
	Sitz Henrietta Pride 1370	

BW		Adj WW					Adj YW				
74		652					1039				
CED	BW	WW	YW	SC	DOC	MILK	CW	MARB	RE		
+3	+4.0	+58	+106	+1.17	+28	+23	+62	+63	+1.16		

CED	BW	WW	YW	RFI	DMI	YH	SC	DOC	HP	CEM	Milk	MW	MH	CW	MB	RE	FAT	TNO
50	90	3	4	87	86	94	6	13	40	51	61	40	54	2	50	8	4	17

★ Another impressive flush brother to Lots 331 and 332 offering a pedigree that will make him a herd sire in any program.

★ His dam is the \$380,000 full sister to Sitz Upward 307R with a record of WR 2@105, YR 1@100, and UREA 103 @103.



334

Deer Valley Weigh Up 4260

DDC

DOB: 02/09/2014 Reg: 17873691 Tattoo: 4260

Sitz Upward 307R	Connealy Onward	\$W
Plattemere Weigh Up K360	Sitz Henrietta Pride 81M	+76.85
16692552 Barbara of Plattemere 337	GAR Retail Product	\$F
	Barbara of Plattemere 311	+70.15
	Boyd New Day 8005	\$G
B/R New Day 454	B/R Ruby 1224	+48.03
Deer Valley Rita 1333	SS Objective T510 0T26	\$B
+16964652 GAR Objective 2345	GAR 1407 New Design 2413	+153.12

BW				Adj WW				Adj YW			
66				736				1099			
CED	BW	WW	YW	SC	DOC	MILK	CW	MARB	RE		
+14	-.4	+65	+118	+90	+27	+26	+49	+97	+87		

CED	BW	WW	YW	RFI	DMI	YH	SC	DOC	HP	CEM	Milk	MW	MH	CW	MB	RE	FAT	TNO
7	8	7	3	73	98	68	77	14	23	36	8	88	95	2	13	14	9	87

★ Double-digit calving ease in this Weigh Up son who posted BR-93 and WR-101 with UREA-108.

★ Ranks in the top 2% for YW and \$W value, top 3% for calving ease direct, 4% for WW, 5% for \$G and \$B, and is in the top 10% for RE, MB, and \$F values.

336

Deer Valley Weigh Up 4119

DOB: 01/05/2014 Reg: 17873638 Tattoo: 4119

Sitz Upward 307R	Connealy Onward	\$W
Plattemere Weigh Up K360	Sitz Henrietta Pride 81M	+53.19
16692552 Barbara of Plattemere 337	GAR Retail Product	\$F
	Barbara of Plattemere 311	+62.50
	SAV Final Answer 0035	\$G
	Sitz Traveler 8180	+39.82
Flying S Eisa Erica S931	SAV Emulous 8145	\$B
+16686828 Circle S Eisa Erica 2072	Rito 616 of 4B20 6807	+117.31
	Circle S Eisa Erica 6073	

BW				Adj WW				Adj YW			
64				658				1114			
CED	BW	WW	YW	SC	DOC	MILK	CW	MARB	RE		
+13	-.3	+54	+104	+40	+20	+22	+32	+68	+48		

CED	BW	WW	YW	RFI	DMI	YH	SC	DOC	HP	CEM	Milk	MW	MH	CW	MB	RE	FAT	TNO
10	13	51	41	69	64	55	45	45	2	17	35	56	43	61	56	60	14	44

★ Double-digit calving ease with a BR of 88 and he ranks in the top 4% of the breed for calving ease direct.

★ Dam stacks two generations of extreme calving ease in her pedigree.

335

Deer Valley Weigh Up 4341

DDC

DOB: 03/14/2014 Reg: 17873713 Tattoo: 4341

Sitz Upward 307R	Connealy Onward	\$W
Plattemere Weigh Up K360	Sitz Henrietta Pride 81M	+60.24
16692552 Barbara of Plattemere 337	GAR Retail Product	\$F
	Barbara of Plattemere 311	+91.74
	B/R New Design 036	\$G
GAR Predestined	GAR Ext 4206	+44.26
Bricton Primrose U782	Twin Valley Precision E161	\$B
+16103243 Roth Primrose 1263	N Bar Primrose 2424	+165.44

BW				Adj WW				Adj YW			
74				776				1288			
CED	BW	WW	YW	SC	DOC	MILK	CW	MARB	RE		
+5	+2.3	+63	+125	+98	+13	+25	+53	+96	+64		

CED	BW	WW	YW	RFI	DMI	YH	SC	DOC	HP	CEM	Milk	MW	MH	CW	MB	RE	FAT	TNO
54	71	12	4	87	87	55	43	56	16	30	17	50	48	8	19	45	38	93

★ Extreme growth in this Weigh Up son who excels to the top 1% of the group for yearling growth as well as for \$F value.

★ He is in the top 2% for \$B value and the top 10% for WW, MB, and \$G traits with a 15% ranking for \$W.

Plattemere Weigh Up K360



CED	BW	WW	YW	SC	DOC	MILK	CW	MRB	RE	\$W	\$F	\$G	\$B
+5	+1.6	+77	+147	+94	+17	+22	+67	+78	+77	+71.36	+121.34	+38.73	+185.07

Deer Valley Weigh Up 4505 -- Lot 337



339

Deer Valley Fusion 4303

DDC

DOB: 03/01/2014 Reg: 17873703 Tattoo: 4303

GAR Fusion
+16334503

GAR Predestined
GAR Retail Product 1695

B/R New Design 036
GAR Ext 4206
GAR Retail Product
GAR 1407 New Design 1942

\$W
+47.29
\$F
+66.83
\$G
+40.46
\$B
+147.00

Limestone Blackcap W145

+16628670 Three Trees Blackcap 3551

HARB Pendleton 765 JH
21AR Blackbird Lady F645
GAR Grid Maker
GAR Lucys Boy 2118

BW			Adj WW					Adj YW				
76			621					1021				
CED	BW	WW	YW	SC	DOC	MILK	CW	MARB	RE			
-2	+3.1	+59	+109	+4.8	+19	+17	+46	+91	+83			

CED	BW	WW	YW	RFI	DMI	YH	SC	DOC	HP	CEM	Milk	MW	MH	CW	MB	RE	FAT	TNO
79	83	42	39	59	89	82	73	38	86	70	65	60	26	42	35	45	65	25

A son of Fusion who offers solid growth and performance values backed by a dam who blends the maternal traits of Round UP with the growth of Grid Maker.

337

Deer Valley Weigh Up 4505

DOB: 01/01/2014 Reg: 17877364 Tattoo: 4505

Sitz Upward 307R
Platterme Weigh Up K360
16692552 Barbara of Platterme 337

Connealy Onward
Sitz Henrietta Pride 81M
GAR Retail Product
Barbara of Platterme 311

\$W
+64.71
\$F
+86.73
\$G
+38.42
\$B
+155.99

DF Total 9402
DF Forever Lady 1527
17067350 DF Forever Lady 9228

TC Total 410
Boyd Forever Lady 6029
SAV Bismarck 5682
DF Forever Lady T541

BW			Adj WW					Adj YW				
69			751					1068				
CED	BW	WW	YW	SC	DOC	MILK	CW	MARB	RE			
+6	+1.5	+64	+120	+1.24	+15	+23	+49	+70	+72			

CED	BW	WW	YW	RFI	DMI	YH	SC	DOC	HP	CEM	Milk	MW	MH	CW	MB	RE	FAT	TNO
57	68	36	19	41	69	30	24	49	8	31	27	50	41	15	52	30	25	32

★ This high performance Weigh Up son posted BR-91, WR-106, and YR-102 with %IMF-107 and UREA-105 and offers a pedigree rich in high performance genetics.

★ He is in the top 2% for YW and \$F, 4% for \$B, 5% for WW, and top 10% of the breed for \$W value.

★ Dam records BR 3@92, WR 3@105, and YR 1@102 with %IMF 1@107 and UREA 1@105.

340

Deer Valley Weigh Up 41128

DOB: 01/22/2014 Reg: 17873627 Tattoo: 41128

Sitz Upward 307R
Platterme Weigh Up K360
16692552 Barbara of Platterme 337

Connealy Onward
Sitz Henrietta Pride 81M
GAR Retail Product
Barbara of Platterme 311

\$W
+59.35
\$F
+73.07
\$G
+36.17
\$B
+161.62

Connealy All Around
CSP Rita V229
%16439691 Davis Rita 4001

Connealy Whitman
Entrust of Conanga 894
Twin Valley Precision E161
EF Rita 0221

BW			Adj WW					Adj YW				
72			698					1168				
CED	BW	WW	YW	SC	DOC	MILK	CW	MARB	RE			
+1	+3.1	+60	+111	+6.2	+25	+31	+54	+62	+85			

CED	BW	WW	YW	RFI	DMI	YH	SC	DOC	HP	CEM	Milk	MW	MH	CW	MB	RE	FAT	TNO
70	85	10	8	69	79	46	72	16	5	35	5	30	63	4	40	17	26	84

This son of Weigh Up ranks in the top 3% for \$B value, 5% for Milk, and he is in the top 10% for YW, RE, and \$F traits.

338

Deer Valley Weigh Up 4271

DOB: 02/14/2014 Reg: 17873696 Tattoo: 4271

Sitz Upward 307R
Platterme Weigh Up K360
16692552 Barbara of Platterme 337

Connealy Onward
Sitz Henrietta Pride 81M
GAR Retail Product
Barbara of Platterme 311

\$W
+65.90
\$F
+94.70
\$G
+41.39
\$B
+152.38

SS Objective T510 OT26
Day Jilt 9310
+16529605 Green Garden Jilt C242 S1

SS Traveler 6807 T510
SS Miss Rita R011 7R8
SS Traveler 6807 T510
Green Garden Jilt 9242 S1

BW			Adj WW					Adj YW				
74			724					1170				
CED	BW	WW	YW	SC	DOC	MILK	CW	MARB	RE			
+9	+1.0	+69	+131	+1.03	+2	+25	+49	+85	+59			

CED	BW	WW	YW	RFI	DMI	YH	SC	DOC	HP	CEM	Milk	MW	MH	CW	MB	RE	FAT	TNO
13	26	3	1	93	94	7	38	94	31	37	16	10	17	3	23	33	24	80

★ Calving ease in this Weigh UP son backed by a dam sired by Objective who in turn is double bred to a Pathfinder sire T510.

★ Ranks in the top 1% for YW and \$F, top 2% for WW, 5% for \$B, and top 10% for \$W value.

341

Deer Valley Weigh Up 4381

DOB: 03/01/2014 Reg: 18042118 Tattoo: 4381

Sitz Upward 307R
Platterme Weigh Up K360
16692552 Barbara of Platterme 337

Connealy Onward
Sitz Henrietta Pride 81M
GAR Retail Product
Barbara of Platterme 311

\$W
+68.32
\$F
+88.88
\$G
+37.94
\$B
+156.03

BC Charlie Pride 304-6
Long Dixie Erica 123
17063964 Trowbridge Dixie Erica 9204

Boyd New Day 8005
BC Pure Pride 413 854E 304
SAV Final Answer 0035
4G Dixie Erica 732

BW			Adj WW					Adj YW				
88			785					1132				
CED	BW	WW	YW	SC	DOC	MILK	CW	MARB	RE			
+1	+2.5	+68	+125	+7.1	+22	+23	+51	+68	+74			

CED	BW	WW	YW	RFI	DMI	YH	SC	DOC	HP	CEM	Milk	MW	MH	CW	MB	RE	FAT	TNO
45	39	14	6	81	88	50	61	27	1	68	31	80	63	14	55	20	17	85

★ Extreme performance and growth values in this Weigh Up son who is in the top 1% of the breed for YW EPD with a 2% ranking for WW and \$F, 4% for \$B, 5% for \$W, and he is in the top 15% for RE EPD.

★ His dam traces to a daughter of Final Answer who records WR 2@101, YR 2@105, %IMF 2@106, and UREA 2@105.

342

Deer Valley Weigh Up 4176

DOB: 01/15/2014 Reg: 17873663 Tattoo: 4176

Sitz Upward 307R	Connealy Onward	\$W
Plattmerr Weigh Up K360	Sitz Henrietta Pride 81M	+49.52
16692552	Barbara of Plattmerr 337	\$F
	GAR Retail Product	+73.82
	Barbara of Plattmerr 311	\$G
	GAR Predestined	+45.51
Deer Valley Rita 9513	B/R New Design 036	\$B
+16501778	GAR Ext 4206	+138.13
	GAR Precision 1680	
	GAR Prime Time 2409	

BW		Adj WW				Adj YW			
74		670				1185			
CED	BW	WW	YW	SC	DOC	MILK	CW	MARB	RE
+4	+2.3	+55	+113	+40	+19	+23	+40	+1.06	+48

CED	BW	WW	YW	RFI	DMI	YH	SC	DOC	HP	CEM	Milk	MW	MH	CW	MB	RE	FAT	TNO
50	62	54	27	86	88	47	74	38	9	32	25	75	73	29	11	40	51	67

- ★ He ranks in the top 5% of the breed for yearling growth and is also in the top 3% for MB and is in the top 10% for \$F and \$G values.
- ★ Dam records YR 3@102.

345

Deer Valley Prophet 4236

DOB: 02/05/2014 Reg: +17886079 Tattoo: 4236

CRA Bextor 872 5205 608	BAR Ext Traveler 205	\$W
GAR Prophet	Cra Lady Jaye 608 498 S Easy	+63.45
+16295688	GAR Objective 1885	\$F
	SS Objective T510 0T26	+87.37
	GAR 1407 New Design 2232	\$G
	GAR New Design 5050	+41.43
Deer Valley Rita 9457	B/R New Design 036	\$B
+16356356	GAR Precision 706	+141.19
	N Bar Emulation EXT	
	GAR Scotch Cap 309	

BW		Adj WW				Adj YW			
68		847				1239			
CED	BW	WW	YW	SC	DOC	MILK	CW	MARB	RE
+11	+1.6	+68	+118	-.07	+29	+24	+37	+81	+78

CED	BW	WW	YW	RFI	DMI	YH	SC	DOC	HP	CEM	Milk	MW	MH	CW	MB	RE	FAT	TNO
11	43	4	9	60	48	33	98	2	47	10	38	3	7	9	8	9	91	15

- ★ Calving ease with solid growth in this Prophet son who balances a 2% ranking for both WW and YW EPDs with a 10% ranking for CED.
- ★ He is also in the top 2% of the breed for \$F, 10% for \$W and \$B, and 15% for MB, RE, and \$G values.

343

Deer Valley Weigh Up 4382

DOB: 03/05/2014 Reg: 18042119 Tattoo: 4382

Sitz Upward 307R	Connealy Onward	\$W
Plattmerr Weigh Up K360	Sitz Henrietta Pride 81M	+64.83
16692552	Barbara of Plattmerr 337	\$F
	GAR Retail Product	+69.22
	Barbara of Plattmerr 311	\$G
	GAR Predestined	+27.57
Long Erica 908	B/R New Design 036	\$B
16481396	GAR Ext 4206	+122.42
	Boyd New Day 8005	
	Thomas Erica 9542	

BW		Adj WW				Adj YW			
84		777				1107			
CED	BW	WW	YW	SC	DOC	MILK	CW	MARB	RE
+5	+2.6	+64	+116	+10	+7	+23	+43	+4.3	+49

CED	BW	WW	YW	RFI	DMI	YH	SC	DOC	HP	CEM	Milk	MW	MH	CW	MB	RE	FAT	TNO
42	57	17	7	97	95	33	73	78	3	51	19	78	47	15	53	43	30	55

- ★ This son of Weigh Up is produced from an excellent Predestined daughter and his grandam is an excellent producing Boyd New Day daughter.
- ★ Ranks in the top 3% for yearling growth and top 5% for weaning weight EPD and in addition, is in the top 10% for \$F and \$W values.

346

Deer Valley Prophet 4346

DOB: 03/17/2014 Reg: +17886063 Tattoo: 4346

CRA Bextor 872 5205 608	BAR Ext Traveler 205	\$W
GAR Prophet	Cra Lady Jaye 608 498 S Easy	+78.30
+16295688	GAR Objective 1885	\$F
	SS Objective T510 0T26	+75.44
	GAR 1407 New Design 2232	\$G
	GAR New Design 5050	+47.73
Deer Valley Rita 9543	B/R New Design 036	\$B
+16577593	GAR Precision 706	+104.49
	SS Objective T510 0T26	
	GAR 1407 New Design 2413	

BW		Adj WW				Adj YW			
68		767				1268			
CED	BW	WW	YW	SC	DOC	MILK	CW	MARB	RE
+18	-.6	+62	+112	+60	+30	+32	+21	+1.18	+53

CED	BW	WW	YW	RFI	DMI	YH	SC	DOC	HP	CEM	Milk	MW	MH	CW	MB	RE	FAT	TNO
1	3	14	7	17	49	47	90	3	92	1	7	54	69	28	1	26	93	11

- ★ This three-quarter brother to Lot 345 offers double-digit calving ease that places him in the top 1% of the breed for CED EPD, and he posted BR-95, WR-105, and YR-103 with UREA-102.
- ★ He is in the top 2% for MB and \$W, 4% for Milk, 5% \$G, and 10% for BW, WW, and YW traits.

344

Deer Valley Prophet 4335

DOB: 03/13/2014 Reg: +17886062 Tattoo: 4335

CRA Bextor 872 5205 608	BAR Ext Traveler 205	\$W
GAR Prophet	Cra Lady Jaye 608 498 S Easy	+80.74
+16295688	GAR Objective 1885	\$F
	SS Objective T510 0T26	+66.21
	GAR 1407 New Design 2232	\$G
	GAR New Design 5050	+51.72
Deer Valley Rita 9543	B/R New Design 036	\$B
+16577593	GAR Precision 706	+98.20
	SS Objective T510 0T26	
	GAR 1407 New Design 2413	

BW		Adj WW				Adj YW			
68		751				1029			
CED	BW	WW	YW	SC	DOC	MILK	CW	MARB	RE
+19	-1.4	+59	+107	+60	+27	+32	+18	+1.21	+57

CED	BW	WW	YW	RFI	DMI	YH	SC	DOC	HP	CEM	Milk	MW	MH	CW	MB	RE	FAT	TNO
1	2	18	12	14	66	72	87	5	87	1	7	84	83	24	1	29	82	16

- ★ Extreme calving ease in this double-digit CED son of Prophet who excels to the breed's elite 1% for both CED and \$W traits.
- ★ His dam is a maternal sister to the calving ease sire GAR Progress and records UREA 23@101 and she in turn is a direct daughter of the \$300,000 GAR Objective 2345.
- ★ He is also in the top 2% for MB, 4% for Milk, 5% BW, and top 15% for WW, YW, and \$F traits.



Maternal Brothers to Weigh Up

Deer Valley Prophet 41100 -- Lot 347



This impressive son of GAR Prophet is a maternal brother to Plattermere Weigh UP K360 and he sells as Lot 347 and his brother as Lot 348.

347

Deer Valley Prophet 41100

DOB: 01/19/2014 Reg: +17886101 Tattoo: 41100

CRA Bextor 872 5205 608	BAR Ext Traveler 205	\$W
GAR Prophet	Cra Lady Jaye 608 498 S Easy	+67.32
+16295688	SS Objective T510 0T26	\$F
	GAR 1407 New Design 2232	+87.24
	GAR Precision 1680	\$G
	GAR Ext 4927	+51.04
	Bon View New Design 1407	\$B
	Barbara of Plattermere 286	+117.29

BW		Adj WW				Adj YW												
68		778				1279												
CED	BW	WW	YW	SC	DOC	MILK	CW	MARB	RE									
+9	+1.1	+63	+120	+1.01	+21	+29	+25	+1.15	+63									
CED	BW	WW	YW	RFI	DMI	YH	SC	DOC	HP	CEM	MiLK	MW	MH	CW	MB	RE	FAT	TNO
32	43	5	4	33	65	34	48	15	25	16	16	35	11	26	2	28	56	35

★ A highlight of the Prophet sons selling is this calving ease bull who also excels for growth and maternal values and is a maternal brother to the long time DVF and Select Sires extreme growth sire, Plattermere Weigh Up K360.

★ His EPD profile excels to the top 2% for YW, MB, \$F, and \$G traits with a 10% ranking for WW and \$W values with a 15% ranking for Milk.

★ His Pathfinder dam records WR 4@105, YR 2@111, and %IMF 24@108.

★ Sells without papers — Too much white.

348

Deer Valley Prophet 4164

DOB: 01/15/2014 Reg: +17886105 Tattoo: 4164

CRA Bextor 872 5205 608	BAR Ext Traveler 205	\$W
GAR Prophet	Cra Lady Jaye 608 498 S Easy	+73.84
+16295688	SS Objective T510 0T26	\$F
	GAR 1407 New Design 2232	+95.27
	GAR Precision 1680	\$G
	GAR Ext 4927	+47.31
	Bon View New Design 1407	\$B
	Barbara of Plattermere 286	+122.96

BW		Adj WW				Adj YW												
72		857				1358												
CED	BW	WW	YW	SC	DOC	MILK	CW	MARB	RE									
+6	+1.4	+68	+127	+37	+22	+29	+29	+1.18	+47									
CED	BW	WW	YW	RFI	DMI	YH	SC	DOC	HP	CEM	MiLK	MW	MH	CW	MB	RE	FAT	TNO
51	46	5	3	48	80	26	86	15	13	27	16	39	29	18	2	45	74	74

★ This flush brother to Lot 347 is a maternal brother to Weigh Up and posted BR-99, WR-107 and YR-110.

★ Ranks in the top 1% for YW and \$F traits, top 2% for WW and MB EPDs, and he is in the top 3% for \$W value.

Two Maternal Brothers to Plattermere Weigh Up Sell as Lots 347 & 348!

349

Deer Valley Prophet 4312

DOB: 03/05/2014 Reg: 17886093 Tattoo: 4312

GAR Prophet +16295688	CRA Bextor 872 5205 608 GAR Objective 1885	BAR Ext Traveler 205 Cra Lady Jaye 608 498 S Easy SS Objective T510 OT26 GAR 1407 New Design 2232	\$W +50.57 \$F +64.87 \$G +47.66 \$B +112.00
Deer Valley Rita 94113 +16356222	GAR Retail Product GAR Ext 614	GAR Precision 1680 GAR Ext 4927 N Bar Emulation EXT GAR Scotch Cap 309	

BW 72				Adj WW 578				Adj YW 968										
CED	BW	WW	YW	SC	DOC	MILK	CW	MARB	RE									
+2	+2.7	+54	+105	+09	+15	+24	+26	+95	+42									
CED	BW	WW	YW	RFI	DMI	YH	SC	DOC	HP	CEM	Milk	MW	MH	CW	MB	RE	FAT	TNO
69	74	9	5	79	86	55	95	30	73	40	48	70	61	26	7	45	39	7

- ★ This low birth son of Prophet posted BR-97 and is from a dam recording YR 2@105.
- ★ Dam stacks the maternal traits of retail product and the longtime DVF donor GAR EXT 614 in her pedigree.

352

Deer Valley Prophet 4273

DOB: 02/15/2014 Reg: 17886033 Tattoo: 4273

GAR Prophet +16295688	CRA Bextor 872 5205 608 GAR Objective 1885	BAR Ext Traveler 205 Cra Lady Jaye 608 498 S Easy SS Objective T510 OT26 GAR 1407 New Design 2232	\$W +67.71 \$F +59.77 \$G +53.73 \$B +99.24
Deer Valley Blackcap 11104 +16964522	GAR New Design 5050 EF Blackcap 5230	B/R New Design 036 GAR Precision 706 BR Midland VT 1407 New Design Z38	

BW 68				Adj WW 785				Adj YW 1060										
CED	BW	WW	YW	SC	DOC	MILK	CW	MARB	RE									
+15	+6	+59	+102	+23	+30	+26	+17	+1.26	+75									
CED	BW	WW	YW	RFI	DMI	YH	SC	DOC	HP	CEM	Milk	MW	MH	CW	MB	RE	FAT	TNO
2	17	37	18	37	68	77	92	2	43	5	60	41	36	48	2	12	92	7

- ★ Excellent calving ease ranking in the top 2% of the breed for CED EPD and he posted BR-96, WR-108, %IMF-128, and UREA-100.
- ★ Ranks in the top 1% for MB and \$G, 10% for \$W, and 15% for WW and RE traits.

350

Deer Valley Prophet 41124

DOB: 01/21/2014 Reg: 17886075 Tattoo: 41124

GAR Prophet +16295688	CRA Bextor 872 5205 608 GAR Objective 1885	BAR Ext Traveler 205 Cra Lady Jaye 608 498 S Easy SS Objective T510 OT26 GAR 1407 New Design 2232	\$W +82.51 \$F +69.28 \$G +38.33 \$B +113.47
Deer Valley Primrose 9289 +16360897	GAR Ultimate Roth Primrose 1247	SS Objective T510 OT26 GAR Load Up 1314 Twin Valley Precision E161 N Bar Primrose 2424	

BW 72				Adj WW 717				Adj YW 1194										
CED	BW	WW	YW	SC	DOC	MILK	CW	MARB	RE									
+9	+1.2	+66	+113	+17	+15	+31	+31	+78	+54									
CED	BW	WW	YW	RFI	DMI	YH	SC	DOC	HP	CEM	Milk	MW	MH	CW	MB	RE	FAT	TNO
25	33	2	6	74	79	51	84	37	84	73	27	63	56	15	9	26	92	2

- ★ Calving ease with added performance posting BR-97 and YR-101.
- ★ Ranks in the top 1% for \$W value, 3% for WW, 5% for YW and Milk, and is in the top 10% for \$F.

353

Deer Valley Prophet 4125

DOB: 01/06/2014 Unregistered Angus Tattoo: 4125

GAR Prophet +16295688	CRA Bextor 872 5205 608 GAR Objective 1885	BAR Ext Traveler 205 Cra Lady Jaye 608 498 S Easy SS Objective T510 OT26 GAR 1407 New Design 2232	
Unregistered Angus	G A R Prophet Deer Valley Lady 9801	C R A Bextor 872 5205 608 G A R Objective 1885 Dr J Analyst M250 Thomas Lady 5755	

BW 71				Adj WW 727				Adj YW 1007										
CED	BW	WW	YW	RFI	DMI	YH	SC	DOC	HP	CEM	Milk	MW	MH	CW	MB	RE	FAT	TNO
8	21	7	13	26	77	65	96	12	100	30	39	22	38	54	2	42	86	23

- A son of the proven Select Sires low birth, high growth, and carcass sire GAR Prophet produced from an unregistered Angus cow.

351

Deer Valley Prophet 4227

DOB: 02/03/2014 Reg: +17886082 Tattoo: 4227 DDC

GAR Prophet +16295688	CRA Bextor 872 5205 608 GAR Objective 1885	BAR Ext Traveler 205 Cra Lady Jaye 608 498 S Easy SS Objective T510 OT26 GAR 1407 New Design 2232	\$W +79.51 \$F +62.14 \$G +46.36 \$B +113.65
Deer Valley Rita 9268 +16356281	GAR Predestined GAR Ext 614	B/R New Design 036 GAR Ext 4206 N Bar Emulation EXT GAR Scotch Cap 309	

BW 68				Adj WW 753				Adj YW 1131										
CED	BW	WW	YW	SC	DOC	MILK	CW	MARB	RE									
+14	+4	+62	+106	+24	+12	+30	+27	+1.11	+46									
CED	BW	WW	YW	RFI	DMI	YH	SC	DOC	HP	CEM	Milk	MW	MH	CW	MB	RE	FAT	TNO
5	22	5	7	84	72	77	91	41	72	2	25	90	73	25	2	42	95	57

- ★ Double-digit calving ease and he posted BR-97 combined with %IMF-105 and UREA-111.
- ★ Dam is a direct daughter of GAR EXT 614 recording %IMF 6@111.

354

Deer Valley Prophet 4238

DOB: 02/05/2014 Reg: 17897280 Tattoo: 4238 CAF DDF

GAR Prophet +16295688	CRA Bextor 872 5205 608 GAR Objective 1885	BAR Ext Traveler 205 Cra Lady Jaye 608 498 S Easy SS Objective T510 OT26 GAR 1407 New Design 2232	\$W +66.56 \$F +73.22 \$G +45.87 \$B +115.67
Cliff/Bar BCF Gammer 9377 +16328479	GAR New Design 5050 Whitestone Gammer V284	B/R New Design 036 GAR Precision 706 Papa Forte 1921 Bon View Gammer 85	

BW 72				Adj WW 770				Adj YW 1183										
CED	BW	WW	YW	SC	DOC	MILK	CW	MARB	RE									
+14	+0	+57	+108	+34	+31	+31	+26	+95	+66									
CED	BW	WW	YW	RFI	DMI	YH	SC	DOC	HP	CEM	Milk	MW	MH	CW	MB	RE	FAT	TNO
5	11	22	9	30	46	67	84	1	69	18	29	35	76	14	5	14	87	15

- ★ Calving ease with excellent maternal values in this Prophet son who ranks in the top 3% of the breed for CED EPD plus posted WR-106, YR-100, %IMF-116 and UREA-104.
- ★ He is in the top 3% for \$F, 5% Milk, and 10% for YW, MB, \$G, and \$B values.

DDF

353

Deer Valley Prophet 4432

DOB: 04/30/2014 Reg: 17886030 Tattoo: 4432

CRA Bextor 872 5205 608	BAR Ext Traveler 205	\$W
GAR Prophet +16295688	Cra Lady Jaye 608 498 S Easy	+70.25
	SS Objective T510 OT26	\$F
	GAR 1407 New Design 2232	+66.42
	B/R New Design 036	\$G
GAR Predestined	GAR Ext 4206	+53.23
MGR Rita 0219	Rito 112 of 2536 Rito 616	\$B
+16983684	Deer Valley Rita 8343	+106.97
	GAR Ext 614	

BW		Adj WW					Adj YW											
72		813					1261											
CED	BW	WW	YW	SC	DOC	MILK	CW	MARB	RE									
+8	+2.5	+64	+112	+19	+12	+28	+23	+1.24	+4.6									
CED	BW	WW	YW	RFI	DMI	YH	SC	DOC	HP	CEM	Milk	MW	MH	CW	MB	RE	FAT	TNO
23	75	15	16	87	92	55	92	38	95	13	45	58	40	37	1	40	65	17

★ Calving ease with proven performance and a pedigree stacked for carcass excellence.

★ Ranks in the top 1% for MB EPD, 2% for \$G, 4% \$W, 5% WW, 10% YW, and 15% \$F value.



358

Deer Valley Ingenuity 41101

DOB: 01/19/2014 Reg: +17949858 Tattoo: 41101

GAR Ingenuity +16497066	GAR Objective 1067	B/R New Design 036	GAR Precision 706	\$W
		GAR Retail Product 2195	SS Objective T510 OT26	+65.89
		GAR Progress	GAR Predestined	\$F
		Deer Valley Blackcap 1243	GAR Objective 2345	+60.23
+16964899	Rita 1194 of 2536 Rito 616		Rito 616 of 4B20 6807	\$G
			GAR Precision 2536	+57.78
				\$B
				+156.33

BW		Adj WW					Adj YW											
62		784					1181											
CED	BW	WW	YW	SC	DOC	MILK	CW	MARB	RE									
+8	-.6	+54	+99	+72	+12	+31	+39	+1.22	+1.06									
CED	BW	WW	YW	RFI	DMI	YH	SC	DOC	HP	CEM	Milk	MW	MH	CW	MB	RE	FAT	TNO
14	19	63	44	36	57	63	69	36	94	52	21	35	57	13	2	17	45	63

★ Calving ease with a negative BW EPD that ranks in the top 10% of the breed.

★ He posted BR-89 with %IMF-124 and UREA-116 plus he is in the top 1% of the breed for MB and \$G values, 2% for RE, 5% for Milk and \$B, and 10% for \$W value.

356

Deer Valley Prophet 4158

DOB: 01/24/2014 Reg: 17818904 Tattoo: 4158

CRA Bextor 872 5205 608	BAR Ext Traveler 205	\$W
GAR Prophet +16295688	Cra Lady Jaye 608 498 S Easy	+77.57
	SS Objective T510 OT26	\$F
	GAR 1407 New Design 2232	+69.60
	B/R New Day 454	\$G
Bricton Rita 1021	Boyd New Day 8005	+48.53
+16987638	Bricton/ray Rita 8089	\$B
	B/R Ruby 1224	+109.08
	D H D Traveler 6807	
	G A R 1407 New Design 1332	

BW		Adj WW					Adj YW											
50		1025					1205											
CED	BW	WW	YW	SC	DOC	MILK	CW	MARB	RE									
+12	+0	+62	+112	+20	+25	+32	+25	+1.15	+4.5									
CED	BW	WW	YW	RFI	DMI	YH	SC	DOC	HP	CEM	Milk	MW	MH	CW	MB	RE	FAT	TNO
14	19	63	44	36	57	63	69	36	94	52	21	35	57	13	2	17	45	63

★ Calving ease with a negative BW EPD that ranks in the top 10% of the breed.

★ He posted BR-89 with %IMF-124 and UREA-116 plus he is in the top 1% of the breed for MB and \$G values, 2% for RE, 5% for Milk and \$B, and 10% for \$W value.

357

Deer Valley Prophet 41160

DOB: 01/26/2014 Reg: 18025491 Tattoo: 41160

CRA Bextor 872 5205 608	BAR Ext Traveler 205	\$W
GAR Prophet +16295688	Cra Lady Jaye 608 498 S Easy	+63.07
	SS Objective T510 OT26	\$F
	GAR 1407 New Design 2232	+39.01
	BC Lookout 7024	\$G
Mud Creek Buxom Maid 2709	OCC Legend 616L	+42.43
16674391	Gibbet Hill Mignonne E37	\$B
	SAV 8180 Traveler 004	+84.23
	BFF Buxom Maid 4065	

BW		Adj WW					Adj YW											
70		672					1029											
CED	BW	WW	YW	SC	DOC	MILK	CW	MARB	RE									
+11	+6	+56	+90	-.26	+6	+26	+17	+9.3	+4.1									
CED	BW	WW	YW	RFI	DMI	YH	SC	DOC	HP	CEM	Milk	MW	MH	CW	MB	RE	FAT	TNO
26	39	36	50	42	36	99	93	73	77	22	68	30	79	69	12	35	93	29

★ Double-digit calving ease with a birth ratio of 93 combined with WR-100.

★ His dam stacks the Pathfinder traits of Lookout and Traveler 004 in her pedigree and records WR 3@100.

★ Ranks in the top 10% for CED, MB, and \$W traits with a 15% ranking for \$G value.

359

Deer Valley Ingenuity 4375

DOB: 03/26/2014 Reg: +17949864 Tattoo: 4375

GAR Ingenuity +16497066	GAR Objective 1067	B/R New Design 036	GAR Precision 706	\$W
		GAR Retail Product 2195	SS Objective T510 OT26	+81.32
		B/R New Day 454	GAR Predestined	\$F
		Deer Valley Rita 1245	GAR Objective 2345	+81.15
+16964635			Rito 616 of 4B20 6807	\$G
			GAR Precision 2536	+52.51
				\$B
				+177.08

BW		Adj WW					Adj YW											
68		804					1308											
CED	BW	WW	YW	SC	DOC	MILK	CW	MARB	RE									
+9	+7	+65	+115	+78	+25	+30	+51	+1.12	+1.12									
CED	BW	WW	YW	RFI	DMI	YH	SC	DOC	HP	CEM	Milk	MW	MH	CW	MB	RE	FAT	TNO
17	43	12	9	51	51	72	67	6	79	41	9	77	94	1	3	2	51	62

★ Calving ease posting BR-93, WR-110, YR-106, and %IMF-127.

★ Ranks in the top 1% of the breed for RE, \$W, and \$B traits, 2% for \$G and MB, 3% for \$F, 4% for WW and YW, and the top 10% for Milk EPD.

360

Deer Valley Reserve 41122

DOB: 01/22/2014 Reg: +17876976 Tattoo: 41122

B/R New Day 454	Boyd New Day 8005	\$W
VAR Reserve 1111	B/R Ruby 1224	+57.58
+16916944 Sandpoint Blackbird 8809	Conneally Onward	\$F
	Riverbend Blackbird 4301	+48.26
		\$G
GAR Predestined	B/R New Design 036	+48.91
Deer Valley Rita 8517	GAR Ext 4206	\$B
+16126849 GAR Ext 614	N Bar Emulation EXT	+114.00
	GAR Scotch Cap 309	

BW				Adj WW				Adj YW			
78				781				1203			
CED	BW	WW	YW	SC	DOC	MILK	CW	MARB	RE		
+6	+1.7	+54	+97	+58	+23	+28	+28	+1.11	+6.0		

CED	BW	WW	YW	RFI	DMI	YH	SC	DOC	HP	CEM	Milk	MW	MH	CW	MB	RE	FAT	TNO
41	58	25	29	94	82	87	77	8	77	65	45	71	90	23	10	33	78	62

- ★ This high maternal son of the ABS Global sire VAR Reserve 1111 posted %IMF-118.
- ★ His dam who has other sons included in this sale records %IMF 21@105.
- ★ Ranks in the top 3% for MB EPD, 4% for \$G, and 20% for Milk and \$W values.



361

Deer Valley Reserve 4187

DOB: 01/17/2014 Reg: +17876981 Tattoo: 4187

B/R New Day 454	Boyd New Day 8005	\$W
VAR Reserve 1111	B/R Ruby 1224	+54.21
+16916944 Sandpoint Blackbird 8809	Conneally Onward	\$F
	Riverbend Blackbird 4301	+44.82
		\$G
GAR Predestined	B/R New Design 036	+40.19
Deer Valley Rita 8517	GAR Ext 4206	\$B
+16126849 GAR Ext 614	N Bar Emulation EXT	+118.24
	GAR Scotch Cap 309	

BW				Adj WW				Adj YW			
74				838				1260			
CED	BW	WW	YW	SC	DOC	MILK	CW	MARB	RE		
+1	+2.2	+53	+95	+1.01	+6	+28	+34	+83	+51		

CED	BW	WW	YW	RFI	DMI	YH	SC	DOC	HP	CEM	Milk	MW	MH	CW	MB	RE	FAT	TNO
69	85	36	35	95	85	39	66	34	73	46	69	91	8	20	32	84	93	

- ★ A balanced EPD profile in this full brother to Lot 360 who ranks in the top 15% for MB EPD and top 20% for Milk and \$G traits.

362

Deer Valley Reserve 4140

DOB: 01/12/2014 Reg: +17876979 Tattoo: 4140

B/R New Day 454	Boyd New Day 8005	\$W
VAR Reserve 1111	B/R Ruby 1224	+50.66
+16916944 Sandpoint Blackbird 8809	Conneally Onward	\$F
	Riverbend Blackbird 4301	+40.93
		\$G
GAR Predestined	B/R New Design 036	+45.35
Deer Valley Rita 8517	GAR Ext 4206	\$B
+16126849 GAR Ext 614	N Bar Emulation EXT	+99.49
	GAR Scotch Cap 309	

BW				Adj WW				Adj YW			
74				770				1226			
CED	BW	WW	YW	SC	DOC	MILK	CW	MARB	RE		
+6	+1.4	+52	+97	+42	+19	+26	+27	+1.01	+49		

CED	BW	WW	YW	RFI	DMI	YH	SC	DOC	HP	CEM	Milk	MW	MH	CW	MB	RE	FAT	TNO
40	62	42	34	96	100	66	69	14	58	56	60	51	67	21	13	45	81	100

- ★ A low birth son of Reserve who is a flush brother to Lots 360 and 361 descending from the direct daughter of GAR EXT 614.
- ★ Ranks in the top 5% for MB, and top 10% for \$G value.



Donor dam of Lots 260 — 262



Deer Valley Rito 4108 ← Lot 363

365 Deer Valley Rito 4127

DOB: 01/07/2014 Reg: 17875682 Tattoo: 4127

GAR Predestined Rito 9M25 of Rita 5F56 Pred +16340278 Rita 5F56 of 1198 FD	B/R New Design 036 GAR Ext 4206 CA Future Direction 5321 Rita 1198 of 2536 Rito 616 Plattermere Weigh Up K360 Sitz Upward 307R Barbara of Plattermere 337 SS Objective T510 0T26 Deer Valley Tiffany R6064	DDF NHF \$W +75.01 \$F +88.78 \$G +41.31 \$B +159.05
---	--	---

BW		Adj WW					Adj YW				
69		803					1216				
CED	BW	WW	YW	SC	DOC	MILK	CW	MARB	RE		
+6	+1.0	+71	+125	+59	+15	+22	+50	+92	+43		

★ xtreme growth and proven performance in this 9M25 son who posted BR-96, WR-109, YR-106, and UREA-104 from a two-year old daughter of Weigh Up.

★ He excels to the top 1% for weaning and yearling growth, 2% for \$F and \$W values, 3% for \$B, 10% MB and 15% \$G value.

366 Deer Valley Rito 4305

DOB: 03/04/2014 Reg: 17875693 Tattoo: 4305

GAR Predestined Rito 9M25 of Rita 5F56 Pred +16340278 Rita 5F56 of 1198 FD	B/R New Design 036 GAR Ext 4206 CA Future Direction 5321 Rita 1198 of 2536 Rito 616 BR Midland Twin Valley Precision E161 BR Royal Lass 7036-19 N Bar Emulation EXT GAR Scotch Cap 309	DDF \$W +36.56 \$F +68.91 \$G +36.43 \$B +144.80
---	--	--

BW		Adj WW					Adj YW				
74		757					1219				
CED	BW	WW	YW	SC	DOC	MILK	CW	MARB	RE		
+6	+1.6	+56	+103	+1.06	-1	+14	+42	+85	+23		

★ Solid performance values in this 9M25 son who posted %IMF-114 and UREA-105.

★ He ranks in the top 10% for \$B value and is in the top 15% for both MB and \$F traits.

367 Deer Valley Rito 4339

DOB: 03/14/2014 Reg: +17875696 Tattoo: 4339

GAR Predestined Rito 9M25 of Rita 5F56 Pred +16340278 Rita 5F56 of 1198 FD	B/R New Design 036 GAR Ext 4206 CA Future Direction 5321 Rita 1198 of 2536 Rito 616 Sitz Upward 307R Conneally Onward Sitz Henrietta Pride 81M SS Objective T510 0T26 GAR 1407 New Design 2413	DDF \$W +76.43 \$F +72.58 \$G +38.31 \$B +155.49
---	--	--

BW		Adj WW					Adj YW				
66		757					1272				
CED	BW	WW	YW	SC	DOC	MILK	CW	MARB	RE		
+8	+8	+66	+117	+56	+14	+26	+53	+87	+51		

★ Calving ease posting BR-90 combined with WR-104 and YR-104.

★ Dam by Sitz Upward 307R is a maternal sister to GAR Progress and she records BR 2@99 and WR 2@104.

★ He is in the top 2% for \$W, 3% for weaning and yearling growth, 4% for \$B value, 10% for \$F and MB traits.

363 Deer Valley Rito 4108

DOB: 01/02/2014 Reg: 17875679 Tattoo: 4108

GAR Predestined Rito 9M25 of Rita 5F56 Pred +16340278 Rita 5F56 of 1198 FD	B/R New Design 036 GAR Ext 4206 CA Future Direction 5321 Rita 1198 of 2536 Rito 616 Conneally Impression Conneally Reflection Pearl Pammy of Conanga 194 Conneally Onward Sitz Henrietta Pride 81M	DDF \$W +63.59 \$F +58.24 \$G +32.52 \$B +142.40
---	--	--

BW		Adj WW					Adj YW				
70		695					1044				
CED	BW	WW	YW	SC	DOC	MILK	CW	MARB	RE		
+9	+1.0	+58	+100	+1.62	+15	+22	+45	+49	+78		

★ A calving ease son of Rito 9M25 who posted BR-98 with a UREA ratio of 115.

★ His dam is a direct daughter of the \$100,000 valued Sitz Henrietta Pride 639T.

★ Ranks in the top 10% for \$W and \$B values and in the top 20% for CED and WW traits.

364 Deer Valley Rito 4208

DOB: 02/11/2014 Reg: 17875680 Tattoo: 4208

GAR Predestined Rito 9M25 of Rita 5F56 Pred +16340278 Rita 5F56 of 1198 FD	B/R New Design 036 GAR Ext 4206 CA Future Direction 5321 Rita 1198 of 2536 Rito 616 Conneally Impression Conneally Reflection Pearl Pammy of Conanga 194 GAR Predestined Ideal 4465 of 6807 4286	DDF \$W +52.48 \$F +62.35 \$G +38.52 \$B +137.36
---	--	--

BW		Adj WW					Adj YW				
70		641					1054				
CED	BW	WW	YW	SC	DOC	MILK	CW	MARB	RE		
+8	+1.6	+58	+103	+33	+4	+16	+40	+71	+39		

★ This calving ease son of Rito 9M25 posted BR-98 and %IMF-108 from a two-year old dam.

★ He is in the top 15% for \$B value and the top 20% for weaning and yearling growth.

Rito 9M25 and Fusion Sons

368

Deer Valley Rito 42107

DOB: 02/25/2014 Commercial Angus Tattoo: 42107

GAR Predestined B/R New Design 036
Rito 9M25 of Rita 5F56 Pred
 +16340278 Rita 5F56 of 1198 FD
 GAR Ext 4206
 CA Future Direction 5321
 Rita 1198 of 2536 Rito 616
 A A R Ten X 7008 SA Mytty In Focus
Deer Valley Rita 2141
 +16659983 Deer Valley Rita 0250
 A A R Lady Kelton 5551
 G A R Predestined
 G A R Objective 2345

Actual BW		Adj WW				Adj YW				
72		506				975				
CED	BW	WW	YW	SC	DOC	MILK	CW	MARB	RE	
S	+4	+2.1	+61	+108	+49	+10	+16	+49	+80	+37
D	+9	+8	+60	+116	+37	+18	+28	+53	+1.26	+66
S-\$W	+62.88	S-\$F	+70.77	S-\$G	+37.95	S-\$B	+157.23			
D-\$W	+69.92	D-\$F	+73.20	D-\$G	+51.55	D-\$B	+166.87			

A son of the proven high carcass sire Rito 9M25.

369

Deer Valley Rito 4302

DOB: 03/01/2014 Reg: 17875690 Tattoo: 4302

GAR Predestined B/R New Design 036
Rito 9M25 of Rita 5F56 Pred
 +16340278 Rita 5F56 of 1198 FD
 GAR Ext 4206
 CA Future Direction 5321
 Rita 1198 of 2536 Rito 616
 SS Objective T510 0T26
 SS Traveler 6807 T510
Deer Valley Blackcap 0772
 +16930747 GAR Load Up 1314
 SS Miss Rita R011 7R8
 RAB-GAR Load Up 4049J
 GAR New Design 80

BW		Adj WW				Adj YW												
72		851				1229												
CED	BW	WW	YW	SC	DOC	MILK	CW	MARB	RE									
+14	+4	+66	+109	-37	+14	+19	+42	+91	+52									
CED	BW	WW	YW	RFI	DMI	YH	SC	DOC	HP	CEM	MILK	MW	MH	CW	MB	RE	FAT	TNO
6	16	12	18	19	55	64	96	61	98	39	64	31	43	17	11	50	45	98

★ Double-digit calving ease in this 9M25 son who also posted WR-105, YR-100, %IMF-106, and UREA-104.

★ He is in the top 3% of the breed for CED and WW traits, and top 10% for yearling growth, MB, \$G, \$W, and \$B values.

Deer Valley Fusion 4422 ← Lot 370



370

Deer Valley Fusion 4422

DOB: 04/18/2014 Reg: +17949804 Tattoo: 4422

GAR Fusion B/R New Design 036
 +16334503 GAR Retail Product 1695
 GAR Retail Product
 GAR 1407 New Design 1942
 B/R New Day 454
 Boyd New Day 8005
Deer Valley Rita 1341
 +16964653 GAR Objective 2345
 B/R Ruby 1224
 SS Objective T510 0T26
 GAR 1407 New Design 2413

BW		Adj WW				Adj YW												
72		733				1171												
CED	BW	WW	YW	SC	DOC	MILK	CW	MARB	RE									
+7	+1.9	+58	+106	+32	+25	+28	+41	+1.10	+64									
CED	BW	WW	YW	RFI	DMI	YH	SC	DOC	HP	CEM	MILK	MW	MH	CW	MB	RE	FAT	TNO
28	42	48	32	54	92	82	86	18	51	56	19	87	86	12	3	26	28	76

★ Calving ease in this Fusion son from a dam by New Day 454.

★ He posted %IMF-108 and his dam record %IMF 2@105 plus he is in the top 3% of the breed for MB and \$G values with a 10% ranking for \$W, and 15% ranking for YW and \$B values.

Deer Valley Fusion 4336 ← Lot 371



371

Deer Valley Fusion 4336

DOB: 03/14/2014 Reg: +17949801 Tattoo: 4336

GAR Predestined B/R New Design 036
GAR Fusion
 +16334503 GAR Retail Product 1695
 GAR Retail Product
 GAR 1407 New Design 1942
 B/R New Day 454
 Boyd New Day 8005
Deer Valley Rita 1343
 +16964654 GAR Objective 2345
 B/R Ruby 1224
 SS Objective T510 0T26
 GAR 1407 New Design 2413

BW		Adj WW				Adj YW												
72		705				1308												
CED	BW	WW	YW	SC	DOC	MILK	CW	MARB	RE									
+4	+2.6	+62	+120	+1.20	+23	+26	+50	+85	+68									
CED	BW	WW	YW	RFI	DMI	YH	SC	DOC	HP	CEM	MILK	MW	MH	CW	MB	RE	FAT	TNO
44	58	21	9	30	93	71	39	29	84	65	27	81	83	6	8	32	24	97

★ Extreme growth and proven performance in this Fusion son balancing BR-99 with YR-107, %IMF-111 and UREA-100.

★ Ranks in the top 2% for yearling growth, 5% for \$F and \$B values, and is in the top 10% for weaning growth, \$W, and \$G values.

Performance-Tested Bulls

372

Deer Valley Fusion 4370

DDC

DOB: 03/21/2014 Reg: +17949802 Tattoo: 4370

GAR Fusion +16334503	GAR Predestined	B/R New Design 036	\$W
		GAR Ext 4206	+67.40
Deer Valley Rita 1343 +16964654	GAR Retail Product 1695	GAR Retail Product	\$F
		GAR 1407 New Design 1942	+64.74
	B/R New Day 454	Boyd New Day 8005	\$G
		B/R Ruby 1224	+44.18
	GAR Objective 2345	SS Objective T510 0T26	\$B
		GAR 1407 New Design 2413	+136.22

BW		Adj WW				Adj YW												
68		731				1118												
CED	BW	WW	YW	SC	DOC	MILK	CW	MARB	RE									
+10	+1.0	+59	+113	+18	+28	+29	+43	+1.00	+62									
CED	BW	WW	YW	RFI	DMI	YH	SC	DOC	HP	CEM	Miik	MW	MH	CW	MB	RE	FAT	TNO
16	21	47	20	53	97	81	92	12	82	27	10	73	81	11	6	26	59	94

★ Double-digit calving ease in this Fusion son who also posted %IMF-132 and is a flush brother to Lot 371.
★ Ranks in the top 5% of the breed for yearling growth and MB EPD with a 10% ranking for \$G and \$W and is in the top 15% for CED, Milk, WW, \$F, and \$B traits.

375

Deer Valley Fusion 4503

DDF

DOB: 05/20/2014 Reg: 18121515 Tattoo: 4503

GAR Fusion +16334503	GAR Predestined	B/R New Design 036	\$W
		GAR Ext 4206	+53.43
Deer Valley Blackbird 8908 +16354689	GAR Retail Product 1695	GAR Retail Product	\$F
		GAR 1407 New Design 1942	+60.98
	TC Total 410	Bon View New Design 208	\$G
		TC Erica Eileen 2047	+42.36
	Riverbend Blackbird 2471	Tehama Riverbend 802	\$B
		Davis Yr Blackbird 558H	+140.39

BW		Adj WW				Adj YW												
60		735				1229												
CED	BW	WW	YW	SC	DOC	MILK	CW	MARB	RE									
+5	+2.1	+54	+105	+1.35	+11	+25	+43	+86	+77									
CED	BW	WW	YW	RFI	DMI	YH	SC	DOC	HP	CEM	Miik	MW	MH	CW	MB	RE	FAT	TNO
42	59	62	27	73	82	64	26	67	68	16	32	41	44	21	13	30	78	90

He ranks in the top 10% for MB EPD and is in the top 15% for yearling growth, RE EPD, and \$G and \$B values.

373

Deer Valley Fusion 4247

DDF

DOB: 02/07/2014 Reg: +17949846 Tattoo: 4247

GAR Fusion +16334503	GAR Predestined	B/R New Design 036	\$W
		GAR Ext 4206	+46.26
Rita 1198 of 2536 Rito 616 +13801957	GAR Retail Product 1695	GAR Retail Product	\$F
		GAR 1407 New Design 1942	+69.01
	Rito 616 of 4B20 6807	DHD Traveler 6807	\$G
		Rita 4B20 of OFB1 Bando	+38.57
	GAR Precision 1680	GAR Precision 1680	\$B
		GAR Ext 2104	+142.70

BW		Adj WW				Adj YW												
74		742				1243												
CED	BW	WW	YW	SC	DOC	MILK	CW	MARB	RE									
+3	+2.9	+54	+105	+79	+12	+24	+42	+80	+27									
CED	BW	WW	YW	RFI	DMI	YH	SC	DOC	HP	CEM	Miik	MW	MH	CW	MB	RE	FAT	TNO
49	74	56	37	11	64	72	40	60	96	45	65	59	35	25	17	65	54	60

★ This son of Fusion ranks in the top 10% of the breed for \$F and \$B values with a 15% ranking for yearling growth and MB EPD.
★ Dam is the longtime DVF donor who has produced numerous sale highlights through past female sales.

376

Deer Valley Improver A044

DOB: 11/17/2013 Reg: 17680862 Tattoo: A044

Myers Improver M20 16784824	Sitz Upward 307R	Connealy Onward	\$W
		Sitz Henrietta Pride 81M	+63.04
SRB Beauty 701 16229189	Myers Miss Beauty M346	Boyd Poundmaker 21	\$F
		Myers Miss Beauty M374	+66.96
	BC Matrix 4132	OCC Emblazon 854E	\$G
		CAF Pure Pride Ext 99	+22.61
	Riverbend Beauty 401 of M224	Bon View New Design 878	\$B
		Myers Precise Beauty M224	+137.15

BW		Adj WW				Adj YW												
75		662				1110												
CED	BW	WW	YW	SC	DOC	MILK	CW	MARB	RE									
I+5	I+2.1	I+56	I+103	I+83	I+15	I+28	I+46	I+43	I+39									
CED	BW	WW	YW	RFI	DMI	YH	SC	DOC	HP	CEM	Miik	MW	MH	CW	MB	RE	FAT	TNO

★ A son of the \$17,500 Myers Improver M20 produced from a daughter of the calving ease sire BC Matrix 4132.
★ He ranks in the top 10% for \$W, and top 15% for \$F and \$B traits with a 20% ranking for both weaning and yearling growth as well as Milk EPD.

374

Deer Valley Fusion 4206

DDC

DOB: 02/01/2014 Reg: 17949809 Tattoo: 4206

GAR Fusion +16334503	GAR Predestined	B/R New Design 036	\$W
		GAR Ext 4206	+67.22
Deer Valley Rita 1123 +16953587	GAR Retail Product 1695	GAR Retail Product	\$F
		GAR 1407 New Design 1942	+66.80
	GAR Ultimate	SS Objective T510 0T26	\$G
		CA Load Up 1314	+40.52
	Deer Valley Rita 7856	CA Future Direction 5321	\$B
		GAR Ext 614	+144.06

BW		Adj WW				Adj YW												
72		716				1182												
CED	BW	WW	YW	SC	DOC	MILK	CW	MARB	RE									
-3	+3.7	+67	+114	+58	+1	+27	+46	+72	+67									
CED	BW	WW	YW	RFI	DMI	YH	SC	DOC	HP	CEM	Miik	MW	MH	CW	MB	RE	FAT	TNO
82	90	16	22	86	96	79	78	95	98	82	41	50	69	13	17	30	50	73

★ Added growth and super performance in this Fusion son who posted %IMF-118 and ranks in the top 3% for weaning growth and top 4% for yearling growth.
★ He is also in the top 10% for both \$W and \$B traits, top 15% for \$F, and is from a dam recording WR 2@108, and %IMF 2@113.

DRAFT

GENOMIC ENHANCED EPD SUMMARY OF BULLS SELLING THAT RANK IN THE TOP 25% OF THE BREED FOR SPECIFIC TRAITS

CED EPD - 81 Bulls = 46% of Offering
BW EPD - 44 Bulls = 25% of Offering
WW EPD - 138 Bulls = 78% of Offering
YW EPD - 152 Bulls = 86% of Offering
SC EPD - 36 Bulls = 20% of Offering
DOC EPD - 48 Bulls = 27% of Offering
MILK EPD - 84 Bulls = 48% of Offering
CW EPD - 123 Bulls = 70% of Offering
MB EPD - 133 Bulls = 76% of Offering
RE EPD - 99 Bulls = 56% of Offering
\$W Value - 137 Bulls = 78% of Offering
\$F Value - 139 Bulls = 79% of Offering
\$G Value - 137 Bulls = 72% of Offering
\$B Value - 130 Bulls = 74% of Offering

DEER VALLEY FARM

People and a Program committed to the Beef Industry and Customer Success

Welcome to the Annual Fall Performance-Tested Bull Sale at Deer Valley Farm, an event that has grown to be one of the largest offerings of 18 month-old Angus bulls in the Southeastern United States. Each year the quality and consistency of the offering grows and there is no doubt in my mind that you will find this year's offering to be the strongest set of bulls ever offered in the history of Deer Valley Farm.

For purebred breeders looking to add breed-changing genetics to your program, you will find a set of bulls sired by the breed's most popular and proven AI sires and backed by the most trusted and highest valued cow families in the breed. Several of the bulls selling will either be direct descendants or maternal grandsons of such breed-impacting donors as Sitz Henrietta Pride 643T, GAR Objective 2345, GAR EXT 614, and many more donors that have established themselves among the breed's greatest of all time. Quality in volume from the very first pen to the last!

Each year, many top commercial cattlemen make their way to Fayetteville, Tennessee, to select genetics to add to their own programs that have the built in accuracy and genetic power to add value to their calf crop. If you have never had the opportunity to attend a bull sale at Deer Valley Farm, I invite you to be with us to see firsthand why many of these commercial cattlemen invest in bulls carrying the DVF prefix. Simply put, these bulls are genetically geared to increase pounds and performance to a calf crop with the built in genetic power to excel in all of their carcass traits and they do all of this without sacrificing added maternal strengths.

The people at Deer Valley Farm are as committed to working with their valued customers as any program in the business. Fred Clark and Jonathan Perry have built a superior operation with a strong genetic base that will ensure their customers have access to genetics that excel for all economic relevant traits. I enjoy the opportunity to work with both of these gentlemen and their entire staff throughout the year and would invite you to place your trust in Fred, JP, and the entire DVF program to be your genetic source and supplier in the future.

If I can help or be of assistance in discussing these bulls please don't hesitate to call me at (918) 510-3464. I look forward to seeing you in Fayetteville, TN on Saturday November 14, 2015 for a big day of superior Angus genetics!

Sincerely,
Rance Long



→ **RANCE LONG** ←

35504 S. 4415 Rd
Big Cabin, OK 74332
rlong@rancelong.com
918.510.3464

www.rancelong.com

Deer Valley FARM



Owners: Fred & Rinda Clark • Kim Clark
Gen. Manager: Jonathan Perry - 931.703.6330
11 Fred Clark Lane • Fayetteville, TN 37334
Office: 931.433.1895 • Fax: 931.433.0730
Email Jonathan: jjperry@DeerValleyFarm.com
www.DeerValleyFarm.com

Deer Valley's Annual Fall Angus Bull Sale

— ❦ — ❦ — ❦ —
Saturday, November 14th, 2015 – Fayetteville, TN

The BULL BRAND

176 Stout Performance-Tested Bulls Sell!

Deer Valley Old Hickory



Lot 201

Deer Valley Ven X 4150



Lot 213

Deer Valley Prophet 4143



Lot 278

Deer Valley Prophet 4250



Lot 283