

CONSOLIDATED
GENETIC SOLUTIONS
BULL SALE

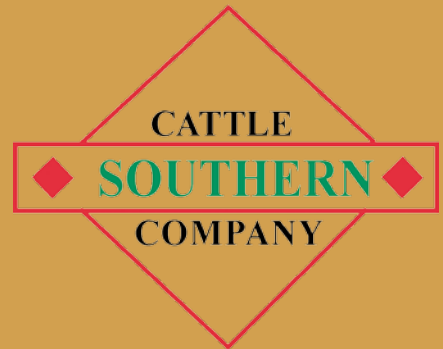

**SELLING 247 18+
MONTH OLD BULLS**



**WE HAVE PARTNERED WITH THE BEST
TO BRING YOU THE BEST.**



**NOVEMBER 26, 2016
MARIANNA, FL**

WELCOME TO THE SALE...

Welcome To Consolidated Genetic Solutions annual fall bull sale at Southern Cattle Company!

It's with great pleasure that we offer you the kind of bulls that you have come to expect from high-reputation programs. These bulls are the type and kind of cattle that will keep a commercial producer in business, regardless of what the cattle market is doing. You will find that these bulls are without a doubt, leaders in their respective breeds in terms of quality from every angle. Within this diversified set, you could go in whatever direction your program desires - taking you from performance, maternal, to some of the best carcass genetics available with the phenotype to suit the most discriminating breeder. I for one, don't know where else you could go to find an offering of this magnitude... I can honestly say, that it's like no other. Never have such high-reputation breeders consolidated to offer this type of offering anywhere, and we are excited for your evaluation.



Besides the fact that the cattle represented for sale November 26th are as good as you can get from what I feel to be some of the best multi-generation reputation herds available, they also have a few other unique qualities that will pay dividends to their new owners:

AGE ADVANTAGE OVER OTHER BULLS OF SIMILAR QUALITY.

- Top sort from the Nation's best programs within their age bracket.
- Able to cover a few more cows simply because of age (18+ months old)
- Selling older bulls allowed us to develop the bulls with longevity in mind

HEAT ADAPTED ADVANTAGE OVER OTHER BULLS OF SIMILAR QUALITY.

- All the bulls have either been, born and raised in the Southeast or were delivered approximately one year ago. I have confidence that these bulls will perform anywhere, but specifically designed/developed to excel in the Southeast. The guesswork is done and anything that would not adapt to our harsh environment has sorted itself.
- Unfortunately, it often takes buying cattle out of your region to get the sort you want in terms of quality and EPD's. Our vision with the Consolidated Genetic Solutions sale was that we sort the RIGHT bulls early and acclimate them to your environment prior to the sale in attempt to minimize risk and add immediate value for you the customer.... Buy the bulls you always wanted without all the risk, win-win!

VOLUME OF BULLS ADVANTAGE OVER OTHER BULLS OF SIMILAR QUALITY.

- Where else would you be able to find as many bulls that do as much right?
- The overall quality and EPD profile on this set of bulls will rival most other seed-stock programs Nationwide period.
- Many of these bulls will be out of some of the truly elite cows in the country either through embryo transfer or from herds that have been extremely disciplined over several decades of breeding. Some of the absolute best cattle in the country year in and year out.

DEVELOPMENT OF BULLS ADVANTAGE OVER OTHER BULLS OF SIMILAR QUALITY.

- These bulls are feedlot free in terms of development they have had access to some sort of grazing always after weaning. We have purposely kept these bulls out where they can get ample exercise and graze as much as possible with your best interest in mind.
- When supplemented, the bulls have always been fed through a TMR and ground hay has been a large portion of their diet with your best interest in mind.
- The bulls have not been pushed. Although, we do feel that they were kept up in adequate shape and the genetic potential of these bulls has been met. Please know that there were times throughout our development process that they were hard to look at. We did this with your best interest in mind and a steady eye on our target of having the bulls presentable and not overdone on November 26th in optimum working condition.

In closing, I want to articulate that our primary focus is to offer bulls that will give our customers every opportunity to succeed in the cattle business. That mindset is what drives our method, and that is still how we approach every aspect of our seed-stock operation. We look forward to visiting with you on November 26th.

Take care,
Ken & Jenny Stewart,
Managers Southern Cattle Company



THE STEWART FAMILY

NOVEMBER 26, 2016
MARIANNA, FL



AUCTIONEER

Andrew Conley 706-781-8656

CONSULTANTS

Marty Ropp 406-581-7835
Chad Greenman 269-240-6902
Jim Davis 863-634-7455
Tommy Shields 337-377-3842

LIVESTOCK PUBLICATION REPRESENTATIVES

Larry Demuth, *Gulf Coast Cattleman*
Steve Sellers, *Cattle Today*
Jimmy Fetter, *Special Assignment*

SALE DAY CONTACTS

Marty Ropp 406-581-7835
Garrett Thomas 936-714-4591
Ken Stewart 601-528-4029
Jimmy Stewart 231-878-1908
Office 850-352-2020

ACCOMMODATIONS

Dothan, Alabama:

Holiday Inn Express & Suites 4090 Ross Clark Cir. 334-699-6868
Hampton Inn & Suites 4684 Montgomery Hwy. 334-671-7672
Fairfield Inn 3038 Ross Clark Cir. 334-671-0100
LaQuinta Inn & Suites 3593 Ross Clark Cir. 334-793-9090

Marianna, Florida:

Fairfield Inn & Suites 4966 Whitetail Dr. 850-482-0012
Quality Inn 2175 Hwy 71 South 850-526-5600

COMPLIMENTARY LUNCH

Complimentary lunch will be served at 10:30.

AIR TRAVEL

Airline service is available in nearby Dothan, AL; Tallahassee, FL; Panama City, FL; Fort Walton Beach, FL.

LIVESTOCK MORTALITY INSURANCE

Insurance for your purchase will be available at the clerk's desk.

ULTRASOUND TECHNICIAN

UGC Carcass Ultrasound and ABCA Border Collies

Tommy Shields, 337-377-3842 tshields6279@gmail.com

SALE LOCATION

Southern Cattle Company, 4226 Hwy 231, Marianna, FL 32446
Located 9 miles North of I-10 on US 231.

ONLINE BROADCAST

The sale will be broadcast live online with www.DVAuction.com.
See page 2 for more information.

HERD HEALTH

All cattle will be accompanied with proper health certificates for immediate shipment. Herd Veterinarian, Dr. Todd Anderson, Panhandle Veterinary Services, 850-638-4857.

TRUCKING

Derek Schrader 601-299-0904

TERMS & CONDITIONS

Cattle will sell under the Terms and Conditions as recommended by the American Angus Association. Terms of sale are cash unless other payment terms are arranged prior to the sale. All purchases are to be settled at the conclusion of the sale unless approval has been given for purchaser to be invoiced. All cattle will remain at Southern Cattle Company until proper settlement is made. Any cattle not settled in 30 days will be subject to 2% interest charge per month.

SEMEN INTEREST

Consolidated Genetic Solutions will retain one-third revenue sharing and semen interest on every bull selling. Buyer retains full possession and full salvage value.

VOLUME BUYER DISCOUNT

If you purchase six (6) or more bulls, you will receive a 5% discount.

SUPPLEMENTAL INFORMATION

A supplemental sheet will be available on sale day with complete and up-to-date information. Announcements from the auction block take precedence over sale book information.

SALE MANAGEMENT

Marty Ropp 406-581-7835
Garrett Thomas 936-714-4591
www.alliedgeneticresources.com

ALLIED
GENETIC RESOURCES

SOUTHERN CATTLE COMPANY BREEDING SOUNDNESS GUARANTEE

When you invest in our program for your herd sires, you are also investing in our belief system as well: we will make sure that you are treated fairly, we will do everything in our power to ensure that you get your money's worth, and perhaps most importantly, we will provide you with the opportunity to have your cows bred. Period. We hold ourselves to a high customer service standard, and we hope that you will hold us to those same standards as well. With that being said, we are extending to you a very fair and very honest guarantee, in writing no less. For those of us in the beef industry, it is no secret that acquiring the right genetics that will prove to be profitable and effective when breeding, can tie up a good bit of capital in the beginning all to try and justify the investment. Southern Cattle Company has researched and studied many industry guarantees, and we stand behind our offer as it is what is fair for both parties, the customer/buyer making the investment as well as the breeder/Southern Cattle Company doing its best to provide the best genetic package available with a sustainable guarantee.

Guarantee:

Please consider insurance on your investment. It's very affordable, and it can give you coverage above and beyond what we can guarantee. We can assist you with obtaining insurance, should you choose this option.

- Example coverage: Full "all Risks" of mortality for death from Natural causes or humane destruction because of a life-threatening injury. The endorsement for Accident, Sickness & Disease (ASD) Infertility provides coverage in the event of permanent impotency, infertility or inability of the bull to naturally service cows because of an accident, sickness, or disease sustained during policy period.

Southern Cattle Company 3-Year Guarantee:

- All Consolidated Genetic Solutions/Southern bulls that sell for over \$4,000.00 and fail to pass a breeding soundness exam due to infertility, feet or leg structural soundness, broken penis (Note: full coverage in single bull breeding pastures and 50% prorated coverage for broken penis, broken legs, and other injuries on Multi-sire breeding pastures), will be guaranteed for 3 years from time of sale prorated. Note: guarantee will be satisfied as credit to our next bull sale and not redeemable in cash, however should we have an acceptable replacement in inventory slotted as a private treaty bull and the purchaser need one prior to the sale this could be an option if both parties agree.
 - Example: First year 100% less salvage value, second year 67% less salvage value, and third year 33% less salvage value. On all bulls over \$4,000.00.
 - All bulls offered are sold as satisfactory potential breeder by our DVM.
- This guarantee does not cover any negligence, mismanagement, disease, or act of God.
- All guarantees must be examined by a veterinarian and a detailed vet certificate must be supplied by the purchaser to the seller at the time of prognosis. Note: Southern Cattle Company reserves the right to have a bull's semen/fertility rechecked by one of our approved vets.

THE SOURCE FOR ONLINE SEEDSTOCK SALES

ALLIED

ALLIEDonlinesales.com

Powered by **DVAuction**

Visit www.ALLIEDonlinesales.com and Register. It's as easy as 1, 2, 3...

1. Create an account at www.ALLIEDonlinesales.com under the "create new account" tab.
2. Apply for bidding by clicking "apply for bidding" in the upper left corner of your screen, at least 24 hours prior to the auction.
3. Tune into the sale and make your purchases.

WATCH AND BID ONLINE FOR FREE

For questions or assistance,
GARRETT THOMAS
garrett@alliedgeneticresources.com • 936-714-4591

BREED IDENTIFICATION KEY

S Purebred Simmental

HT Heat Tolerant SimAngus™

A Purebred Angus

H Purebred Hereford

SA SimAngus™

B Brangus

C Purebred Charolais

SO, YOU BULL BUYERS STILL LOOK AT ACTUAL WEIGHTS?

By Dr. Jerry Lipsey, former EVP, American Simmental Assn.

Every year, in every herd, environmental factors (almost always weather and climate) affect the actual weights of cattle. I don't care when you record the weight; birth, weaning, as yearlings or later in life the impacts of temperature and related feed availability have huge effects on weights. Knowing that, can you believe there are still cattle producers who use weight records vs. EPDs and indexes to make selection decisions?

Each year there are regions of this nation that experience drought often accompanied by excessive heat. I can guarantee the raw weights of cattle in every age class are greatly reduced in these areas. Birth weights in those regions will be greatly reduced compared to areas that had cooler weather and more rainfall. Weaning weights too in areas of drought are greatly depressed unless owners "pony up" big bucks for supplemental feed. Even with the reduction in reported weights, the DNA for potential birth and weaning weight remains unchanged.

Neither prudent, nor exceptional care effects that potential either. Anyone can creep feed or provide either practical or generous nutrition to their cowherd, but it does not impact EPDs. I have heard plenty of bull buyers say, "I won't buy a bull unless he has a big weaning weight." Those folks have made a resolution to require some magic weaning weight of the young sires they purchase. Go ahead and enjoy spending dollars on a measurement that potentially has no impact on your genetic progress or enterprise profit. That big weaning weight achieved by your herd bull may be no reflection at all of his genetic makeup. Since we are nearing the end of summer the following comments relate to genetic improvement and dealing with hot dry weather.

Thermal heat stress of cattle caused by hot, humid weather, endophyte toxicity (such as fescue) or both, have very large impacts on calf and body weights. Reduced forage availability and even reduced forage quality have much the same effect. From a seedstock production standpoint however, neither of these impact the genetic worth and breeding potential from the reduced weight calf crop at all.

There still remain cattle producers who diligently search for "high performers" even in environmental situations that make them very difficult to find. That said, we absolutely salute everyone who finds and selects seedstock that have advanced genetic merit. We just regret the wasted effort, time and money spent on the ineffective tunnel vision focus on raw cattle weights as an obsolete tool to find those cattle. EPDs have long since replaced actual weights, adjusted weights and even weight ratios as "best predictors" of genetic worth.

The members of the American Simmental Association know the facts of measuring and comparing genetic values. Not until the weight data are entered into our genetic evaluations resulting in up-to-date EPDs, do we make good decisions about true breeding values. Without doubt there will be calves, particularly in challenging environments with unimpressive actual weights and yet their Weaning Weight EPDs will be superior to some calves with maximum available nutrition and more much more impressive actual weaning weight data. The truth is that most cattle producers already know these details. They don't become distracted looking at birth, weaning and yearling weights. They know that EPDs are their "protection insurance" from purchasing cattle with misleading weights. For example, an animal with a 75 pound birth weight, born in the fall after a long hot summer in the southern US might have considerably less calving ease and reduced birth weight potential than a 95 pound calf born in the north after a long cold winter to a cow that received substantial supplemental nutrition. Along the same line, it is impossible to compare actual yearling weights from cattle developed on grass to those fed in a feedlot. The weights alone do not tell the real genetic story. Only EPDs provide a clear, environment-free measurement of genetic worth.

For nearly three decades we have explained the advantages of using EPDs vs. weights, adjusted weights and/or weight ratios to select valuable seedstock. There is little doubt the proof of their impact on the beef business has been large and positive. Now, science is now marching even farther along, farther past the antiquated use of raw weight data as we enter the era of selection using designed indexes. Simply by summing the market worth of every EPD trait and knowing how those traits affect both costs and income, we can estimate how an animal's genetics will impact the economic bottom line of the cow herd enterprise.

ASA's All Purpose Index (API) reflects the summation of every EPD on potential costs and production value. Considering everything from calving ease to growth to cowherd lifetime feed costs, maternal longevity and even carcass value, API works as a cutting edge tool to really simplify seedstock selection. Terminal Index (TI) too can be a great profit selection tool for those that plan to sell all of the calves and not keep daughters. Average SimAngus and Simmental API values are currently +\$122 and it takes around +\$135 to get in the top 20% of the bulls available in the breeds, so remember to use all of the tools and buy carefully.

GATEWAY SIMMENTAL

Decades of selection for profit driven genetics anchors the Butcher program and is one of the reasons why their tenure in the SimGenetic seedstock business has been so successful. With nearly 50 years of experience you can absolutely count on the common sense approach to cattle breeding and customer first philosophy that has given them so much longevity.

Gateway Simmental was among the first herds in this nation to embrace the concept of SimAngus composited seedstock production on a large scale. They understood that their customers needed a simplified way to enjoy the proven profitability that comes with using heterosis. Offering composites built around the two largest and highest reputation databases in the world just made sense. Then by seeking out the greatest genetics these two sources had to offer and combining them, a product could be designed that exceeded the potential of either used alone. The product of their efforts are cattle with direct calving ease, mature cow size and marbling prowess of the very front end Angus with the efficient growth, maternal calving ease, muscling and longevity of the best Simmental genetics. Here you will find all of those things in an easy to use composited package with hybrid vigor built right in. Because of their long term commitment to maternal genetics in a package that provides real value up and down the beef chain you can expect to see most of the Gateway offering in the top 10% or higher for the \$API proven profit index.

Phenotypically we have all been impressed with these cattle and the way they have acclimated to climate and forage during their year-long development in Florida. We understand that finding cattle with this level of calving ease and carcass value in an easy fleshing, easy doing package is not always easy, but this group will absolutely change your mind about what is possible.

Thank you to Jim, Lynn, the whole family and the great crew at Gateway Simmental for their confidence in our programs.

GATEWAY
SIMMENTAL & LUCKY CROSS

Jim Butcher 406-350-0467
www.gatewaysimmental.com



THE JIM BUTCHER FAMILY

TRIANGLE J RANCH

Founded in 1887, Triangle J Ranch is one of the oldest continually operated family ranches in the Midwest. Darby Line and his family have a real commitment to long term thinking and a business philosophy for the cattle operations that are two of the good reasons why they have been successful for so long. One tour of the operations 1000 plus seedstock cows and you will get a great picture of their goals and priorities. Make a great cow first! Pasture after pasture of consistent type, fertile, high performing females with wonderful udder and foot quality is proof of their efforts. Perhaps that's why the crowd at their annual January bull sale is so large and active each year. Long term satisfied customers who understand that by consistently using Triangle J bulls their cowherd ultimately will be as solid as Darby's.

Performance too is a strength of the Triangle J program. Heavy weaned calves followed by great feedlot performance makes Triangle J genetics highly sought after by feeder buyers. Expect to find a little more size and stretch in these bulls and uncommon growth efficiency. Just take a look through their list of popular produced AI sires like TJ Makers Mark, TJ Sharper Image, TJ Power Grid, TJ Cornhusker, TJ Main Event, TJ Cowboy Up and TJ Z54 "Maverick" and you will find top 1% to 5% ranking for improving Weaning Weight genetics for all of them! Maximum pay-weight with conservative birth weight genetics and proven cow herd builders. Those are the hallmarks of the Triangle J program.

We hope you will be impressed with the look and quality of the bulls provided by Triangle J Ranch. This is an un-sorted group right off the top of the later born bull calf crop at the Line's. Too young to make it for their very early spring bull sale, they were a perfect choice for a slower, forage based development program to make big, strong 18- 20 month old bulls for a fall sale. Thank you to the folks at Triangle J Ranch for their confidence in our partnership program.

TRIANGLE J
Ranch

Darby Line 308-627-5085
www.trianglejranch.com



THE DARBY LINE FAMILY

THOMAS ANGUS RANCH

In 1950, Bob Thomas's purchased his first cow/calf pair for \$475 and his first herd bull selection for \$300. From that humble beginning, the Thomas Angus Ranch program has grown into one of the largest and most successful in this country. Their story includes a history of constantly improved genetics, successful sales, expanded operations and best of all hundreds of loyal and satisfied customers. Those are just a few of the reasons all of the folks at Consolidated Genetics are so glad to have them as partners in this first bull development and sale. The idea has always been to include the best as partners, maximize the quality of genetics available and thus maximize the probability of success. When you look through the great Angus bulls from the Thomas program that are in this offering we are confident that you will see proof of value in that plan.

Like the rest of the 18 month and older bulls in this first offering, these bulls have spent the past year developing slowly through all the environmental challenges the Southeast has to offer and have come out strong and in perfect condition to go to work. Calving ease, maternal and carcass genetics that are recognized throughout the US cattle industry, these Thomas bulls will add value to your feeder cattle and cow herd for years to come. You too will appreciate the uniformity and disposition as important added genetic features of this Angus offering.

The Thomas program currently ranks among the top 25 largest seedstock producers in North America and has been honored to have been named a past Seedstock Producer of the Year by the Beef Improvement Federation. Thanks to Rob, Lori and the rest of the Thomas Angus team for their support through the process of preparation for the Consolidated Genetics inaugural event. These will be some of the very best Angus genetics available in the Southeastern US this year.

Thomas ANGUS RANCH

Rob Thomas 541-403-0562
www.thomasangusranch.com



THE ROB THOMAS FAMILY

Sasser Cattle Co
Larry and Kathy Sasser
913 Bogue Chitto Road SW
Bogue Chitto, MS 39629
PH: 601-734-6002
Cell: 601-669-1007

SALE HOSTS:



Southern Cattle Company

Owner, John Downs

Managers, Ken & Jenny Stewart

601-528-4029 Ken cell

kstewart@southerncattlecompany.com

www.southerncattlecompany.com
www.sccgenetics.com

18+ MONTH OLD SIMMENTAL/SIMANGUS™ BULLS



TFS DUE NORTH 2659Z Sire of Lots 1-6.



GW COUNTRY BOY 142B Maternal brother to Lot 1.

1

389C

ASA 3012758 389C 3/4 SM 1/4 AN
 Homozygous Black Homozygous Polled BD: 4/13/2015

HOOKS SHEAR FORCE 38K NICHOLS LEGACY G151
 TFS DUE NORTH 2659Z C&D TRACY
 TFS 1/4 SM 3/4 AN 8419T MYTTY IN FOCUS
 SRS FORTUNE 500 TFS GOOD AS GOLD 0056K 6
 GW MISS FORTUNE 453P LRS PREFERRED STOCK 370C
 SRS DAWSON QUEEN D-27
 GW LUCKY DICE 187H
 GW MISS LEAD TIME 451F



	CE	BW	WW	YW	MCE	MILK	MWW	DOC
EPD	17.2	-1.6	70.3	116.5	11	27	62.2	13.2
Rank	10	20	20	10	15	15	5	20
	CW	YG	MARB	BF	REA	API	TI	
EPD	37.1	-0.25	0.54	-0.006	1.06	173.6	88.9	
Rank	20		20		4	2	2	

LD genomic enhanced EPDs.

We are blessed to be working with some of the absolute best SimAngus breeders in the country. I know that as you look through this offering, you will find that to be true as well. In my opinion, these SimAngus Bulls are as good of hybrid bulls as you could find anywhere, bottom line. I don't think that I need to preach about all the advantages to crossbreeding, nor about the use of SimAngus genetics, but I would like to point out a few specifics about this particular offering that set us apart from 99% of all others available. For one, please note that because of the disciplined approach and pressure put on these cattle over several generations, they will rival straight breed cattle in terms of convenience traits, performance, as well as carcass merit while still providing you with the proper amount of heterosis. To put it simply, the steers will weigh up at weaning, gain and grade, and the heifers will be the keeping kind. Because of who we have chosen to co-op with, we have available for sale November 26th, bulls that will do everything that has made crossbreeding so important to the beef industry. They will be able to maintain profitability, and rest assured, that there is no one who does produces these SimAngus bulls better than the breeders behind these bulls.

As I evaluated these bulls over the last year, I have appreciated several individuals, and although it was a hard choice with the quality represented, I feel in this offering I want to lead off with some really good prospects out of the TFS Due North sire group. He has done a lot of things right within this set of bulls, and I feel that the Due North sons should be on your radar as you sort these cattle.

18+ MONTH OLD SIMMENTAL/SIMANGUS™ BULLS



070C Sells as Lot 9.

9

070C

ASA 2954787 070C 5/8 SM 3/8 AN
Homozygous Black Homozygous Polled BD: 2/17/2015

PVF-J 4P14 HYB ROOKIE HYLINE RIGHT TIME 338
 GW ROOKIE 171Y PVF-JMH 1L08 GEORGIA 30J
 GW MISS LUCKY CHARM 601T GW LUCKY CHARM 665K
 GW MISS BLUE MOON 712R
 G A R PREDESTINED B/R NEW DESIGN 036
 G A R EXT 4206
GW MISS PREDESTINED 636T GW MATERNAL POWER 505J
 GW MISS BRIGHT LIGHT 036
 GW MISS MATERNAL POWER 3

SA

	CE	BW	WW	YW	MCE	MILK	MWW	DOC
EPD	16	-4.4	49.4	83.5	12.7	30.8	55.5	11.6
Rank	10	1			5	2		
	CW	YG	MARB	BF	REA	API	TI	
EPD	13.8	-0.19	0.77	-0.028	0.43	173.7	81.1	
Rank			3			2	10	

LD genomic enhanced EPDs.

10

483C

ASA 2960654 483C 5/8 SM 3/8 AN
Homozygous Black Homozygous Polled BD: 3/30/2015

PVF-J 4P14 HYB ROOKIE HYLINE RIGHT TIME 338
 GW ROOKIE 171Y PVF-JMH 1L08 GEORGIA 30J
 GW MISS LUCKY CHARM 601T GW LUCKY CHARM 665K
 GW MISS BLUE MOON 712R
 GW PREDESTINED 701T G A R PREDESTINED
 GW MISS LUCKY STRIKE 363
GW MISS GPRD 315Z GW PREMIUM BEEF 021TS
 GW MISS QUARTER 591U
 GW MISS PREM BEEF 050X

SA

	CE	BW	WW	YW	MCE	MILK	MWW	DOC
EPD	18.7	-5.1	54.2	91.7	11.8	30.6	57.8	12.6
Rank	3	1			10	3	20	25
	CW	YG	MARB	BF	REA	API	TI	
EPD	17.5	-0.15	0.79	-0.008	0.49	183.6	85.4	
Rank			3			1	4	

LD genomic enhanced EPDs.



483C Sells as Lot 10.

11

159C

ASA 2954860 159C 5/8 SM 3/8 AN
Heterozygous Black Heterozygous Polled BD: 2/22/2015

PVF-J 4P14 HYB ROOKIE HYLINE RIGHT TIME 338
 GW ROOKIE 171Y PVF-JMH 1L08 GEORGIA 30J
 GW MISS LUCKY CHARM 601T GW LUCKY CHARM 665K
 GW MISS BLUE MOON 712R
 G A R PREDESTINED B/R NEW DESIGN 036
 G A R EXT 4206
GW MISS PREDESTINED 736T GW LUCKY DICE 187H
 GW MISS RED LIGHT 958H
 GCF MATTIE

SA

	CE	BW	WW	YW	MCE	MILK	MWW	DOC
EPD	14.5	-3	59.8	104.7	11.4	28.4	58.2	10.5
Rank	20	5		25	15	10	15	
	CW	YG	MARB	BF	REA	API	TI	
EPD	28.5	-0.07	0.81	-0.001	0.44	170.3	86.1	
Rank			2			3	4	

LD genomic enhanced EPDs.

12

TJ 434C

ASA 3022833 434C 1/2 SM 1/2 AN
Homozygous Black Homozygous Polled BD: 2/22/2015

S A V NET WORTH 4200 S A V 8180 TRAVELER 004
 S A V MAY 2410
TJ VIPER 229A ELLINGSON LEGACY M229
 TJ MISS 97S
 TJ 34X
 ELLINGSON LEGACY M229 NICHOLS LEGACY G151
 ELLINGSON MS PSTOCK K58
TJ 4X CALIFORNIA TRAVELER
 R A MISSIE 844
 T J MISS CALIFORNIA K13

SA

	CE	BW	WW	YW	MCE	MILK	MWW	DOC
EPD	18.3	-3.8	64.6	98	12.4	37.4	69.7	10
Rank	3	2			10	1	1	
	CW	YG	MARB	BF	REA	API	TI	
EPD	22.4	-0.13	0.63	-0.006	0.51	175.9	86.3	
Rank			10			2	4	

18+ MONTH OLD SIMMENTAL/SIMANGUS™ BULLS



340C Sells as Lot 13.

13

340C

ASA 2960565 340C 1/2 SM 1/2 AN
 Homozygous Black Homozygous Polled BD: 3/20/2015

DIKEMANS SURE BET TJ 57J THE GAMBLER
 MEGAN 9M
TJ HIGH BET 236X
 L T 598 BANDO 9074
 TJ MISS BANDO S10 T J MISS CANYON P2

RAB-EGL BLUE MOON 4407M BON VIEW NEW DESIGN 1407
 MILL BRAE BALNORMA PM012
GW MISS BLUE MOON 076X
 SAC MR MT 73G
 GW MISS MT 336N GW MISS ORLANDO 732L

SA

	CE	BW	WW	YW	MCE	MILK	MWW	DOC
EPD	14.2	-1.4	58.5	94.8	7.3	29.4	58.7	10.6
Rank	20	20				4	15	
	CW	YG	MARB	BF	REA	API	TI	
EPD	24.7	-0.17	0.64	-0.02	0.54	151.3	79.1	
Rank			10			15	15	

LD genomic enhanced EPDs.

14

363C

ASA 2960567 363C 1/2 SM 1/2 AN
 Homozygous Black Homozygous Polled BD: 3/29/2015

DIKEMANS SURE BET TJ 57J THE GAMBLER
 MEGAN 9M
TJ HIGH BET 236X
 L T 598 BANDO 9074
 TJ MISS BANDO S10 T J MISS CANYON P2

GW PREMIUM BEEF 021TS G A R US PREMIUM BEEF
GW MISS PREM BEEF 186Y
 GW MISS LUCKY CHARM 410P
 G A R PREDESTINED
 GW MISS PREDESTINED 026W GW MISS LUCKY CHARM 441P

SA

	CE	BW	WW	YW	MCE	MILK	MWW	DOC
EPD	14.3	-1.7	62.2	109.6	7	26	57.1	13.1
Rank	20	15		20		20	20	
	CW	YG	MARB	BF	REA	API	TI	
EPD	33.5	-0.05	0.76	0.011	0.52	158.8	84.5	
Rank			4			10	5	

LD genomic enhanced EPDs.

15

GW HIGH BET 378C

ASA 3012756 378C 5/8 SM 3/8 AN
 Homozygous Black Homozygous Polled BD: 4/5/2015

DIKEMANS SURE BET TJ 57J THE GAMBLER
 MEGAN 9M
TJ HIGH BET 236X
 L T 598 BANDO 9074
 TJ MISS BANDO S10 T J MISS CANYON P2

TFS LUCKY QUARTER 6471R BON VIEW NEW DESIGN 1407
 TFS JUNIPER 112 4504P
GW MISS QUARTER 334Y
 GW HIGH DENSITY 022E
 GW MISS HIGH DENSITY 023 GW MISS BLACK IRISH 825H

SA

	CE	BW	WW	YW	MCE	MILK	MWW	DOC
EPD	13	0.1	59	93	9.9	27.4	56.9	10.7
Rank					25	10	20	
	CW	YG	MARB	BF	REA	API	TI	
EPD	25.7	-0.1	0.67	-0.017	0.39	150.8	77.7	
Rank			10			15	20	

LD genomic enhanced EPDs.

16

049C

ASA 2954769 049C 5/8 SM 3/8 AN
 Black Polled BD: 2/15/2015

GW PREMIUM BEEF 021TS G A R US PREMIUM BEEF
 GW MISS LUCKY CHARM 410P
GW MARSHALL 756A
 GW PREDESTINED 701T
 GW MISS 1407 740R
 GW MISS PREDESTINED 255Y GW LUCKY CHARM 665K
 GW LUCKY CHARM 129R GW MISS NEW DEAL 152N
GW MISS LUCKY CHARM 162W
 GW LUCKY MAN 644N
 GW MISS LUCKY MAN 633T GW MISS NEW DEAL 825R

SA

	CE	BW	WW	YW	MCE	MILK	MWW	DOC
EPD	17.7	-1.3	59	95.3	12.1	23.8	53.3	14.4
Rank	5	20			10			10
	CW	YG	MARB	BF	REA	API	TI	
EPD	25.1	-0.07	0.77	0.004	0.44	173.9	81.8	
Rank			3			2	10	

LD genomic enhanced EPDs.

17

050C

ASA 2954771 050C 1/2 SM 1/2 AN
 Homozygous Black Homozygous Polled BD: 2/15/2015

B/R DESTINATION 928-7222 B/R DESTINATION 727-928
 B/R RUBY 1224
B/R DOUBLE VISION 2078
 B/R 65R GENESIS
 TL PRIMROSE 8104 B/R PRIMROSE 689

HTP SVF IN DEW TIME CNS DREAM ON L186
 HTP SVF HONEYDEW
GW MISS DEW TIME 097X
 LUCKY CHOICE R522
 GW MISS CHOICE 588U GW MISS LUCKY CHARM 732R

SA

	CE	BW	WW	YW	MCE	MILK	MWW	DOC
EPD	13.4	0.8	58.3	94.1	10.5	16.2	45.4	12.1
Rank					20			
	CW	YG	MARB	BF	REA	API	TI	
EPD	27.6	-0.17	0.8	-0.001	0.74	148.7	76.8	
Rank			3			15	20	

LD genomic enhanced EPDs.

18**227C**

ASA 2954947 227C 3/4 SM 1/4 AN
 Homozygous Black Homozygous Polled BD: 2/27/2015

GW PREMIUM BEEF 021TS

G A R US PREMIUM BEEF

GW-WBF SUBSTANCE 820Y

GW MISS LUCKY CHARM 410P

GW MISS MATERNAL 558P

GW MR MATERNAL 731L

GW MISS RED LIGHT 406J

GW LUCKY ONE 686K

GW LUCKY STRIKE 147G

GW MISS LUCKY MAN 558T

GS MISS EL WALLY

GW MISS BLUE MOON 717R

RAB-EGL BLUE MOON 4407M

GW MISS LUCKY DICE 320N

CE	BW	WW	YW	MCE	MILK	MWW	DOC
12.8	2.7	68.2	115.5	11.5	25.3	59.4	16
Rank		25	10	10	20	15	1
CW	YG	MARB	BF	REA	API	TI	
43.2	-0.26	0.83	-0.043	0.88	164.7	87.1	
Rank	10	2		20	5	3	

LD genomic enhanced EPDs.

19**TJ 392C**

ASA 3022843 392C 5/8 SM 3/8 AN
 Homozygous Black Homozygous Polled BD: 1/3/2015

HOOKS SHEAR FORCE 38K

NICHOLS LEGACY G151

S D S GRADUATE 006X

C&D TRACY

S D S QUEEN 814U

ALC BIG EYE D09N

S D S QUEEN 443P

S A V NET WORTH 4200

S A V 8180 TRAVELER 004

TJ 3A

S A V MAY 2410

TJ JEZEBEL 53J

HARTS BLACK CASINO B408

TJ NELLIE 56C

CE	BW	WW	YW	MCE	MILK	MWW	DOC
14.1	-1.6	65.9	113	12.6	27.3	60.2	12.7
Rank	25	20	15	10	10	10	25
CW	YG	MARB	BF	REA	API	TI	
35.4	-0.24	0.49	-0.017	0.93	153.5	80.7	
Rank	25			15	10	15	

21**TJ 302C**

ASA 3022855 302C 3/8 SM 5/8 AN
 Homozygous Black Polled BD: 1/12/2015

S A V FINAL ANSWER 0035

SITZ TRAVELER 8180

K C F BENNETT ABSOLUTE

S A V EMULOUS 8145

THOMAS MISS LUCY 5152

WULFFS EXT 6106

THOMAS MISS LUCY 3050

TJ MAKERS MARK 215Y

S A V BISMARCK 5682

PVSB MISS MAKERS

TJ JEZEBEL 53J

PVSB MINNIES KISS

BS MR ROUTE 1

BRZW BLACK MINNIE

CE	BW	WW	YW	MCE	MILK	MWW	DOC
14.45	-0.55	66.20	104.15	8.15	18.55	51.50	11.85
Rank	20						
CW	YG	MARB	BF	REA	API	TI	
31.20	-0.15	0.61	0.00	0.73	152.3	80.7	
Rank		15			15	15	

18+ MONTH OLD SIMMENTAL/SIMANGUS™ BULLS

227C Sells as Lot 18.

20**TJ 503C**

ASA 3022316 503C 1/2 SM 1/2 AN
 Homozygous Black Homozygous Polled BD: 1/4/2015

PVF-J 4P14 HYB ROOKIE

HYLINE RIGHT TIME 338

TJ 181W HY SLUGGER

PVF-JMH 1L08 GEORGIA 30J

TJ 15N

ALBERDA TRAVELER 416

TJ HUGGER 19H

S A V PIONEER 7301

S A V FINAL ANSWER 0035

TJ 91A

S A V BLACKBIRD 5297

TJ MS 17R

PVF-BF BF26 BLACK JOKER

TJ KAMI 6K

CE	BW	WW	YW	MCE	MILK	MWW	DOC
16.5	-4.6	57.3	93.7	13	18.5	47.1	10.2
Rank	10	1		4			
CW	YG	MARB	BF	REA	API	TI	
19.3	0.01	0.64	0.043	0.41	171.1	80.5	
Rank		10			3	15	

22**TJ 569C**

ASA 3022896 569C 1/2 SM 1/2 AN
 Homozygous Black Homozygous Polled BD: 1/20/2015

TRIPLE C SINGLETARY S3H

HOOKS SHEAR FORCE 38K

CCR COWBOY CUT 5048Z

LUCAS JOSIE 19K

CCR MS 4045 TIME 7322T

HTP SVF IN DEW TIME

CCR MS PRETTY 4045P

STEPLADDER VEGAS 339

VERMILION DATELINE 7078

STAR ROSE 569

STAR ALLY ROBIN 967

STAR WOODY ROSE 8152

WOODHILL FORTUNE 112-515

STAR HI ROSE 574

CE	BW	WW	YW	MCE	MILK	MWW	DOC
16.1	-2.6	91.9	138.4	9.8	30.1	76.1	14.3
Rank	10	10	1	1	25	3	1
CW	YG	MARB	BF	REA	API	TI	
47.5	0.04	0.61	0.024	0.53	170.8	99	
Rank	4		15			3	1

18+ MONTH OLD SIMMENTAL/SIMANGUS™ BULLS



367C Sells as Lot 27.

27 **367C**
ASA 2960609 **367C** **1/2 SM 1/4 AN 1/4 AR**
Red **Homozygous Polled** **BD: 4/1/2015**

GW PREMIUM BEEF 021TS G A R US PREMIUM BEEF
 GW MISS LUCKY CHARM 410P
GW CARRY ON Z0219 G A R PREDESTINED
 GW MISS PASQUE 950J
SA GW MISS PREDESTINED U883
 CCCH 31R RANGER 71W RED HILL L081 RANGER 31R
GW MISS RANGER 398Y WCS MISS PRINCESS 3056
 GW MISS HOT ROD 556R WCS MR HOT ROD 210M
 NLC MILLIE ML133

EPD	CE	BW	WW	YW	MCE	MILK	MWW	DOC
Rank	13.4	-0.5	68.1	116.9	7.5	23	57.1	
			25	10			20	
EPD	CW	YG	MARB	BF	REA	API	TI	
Rank	39.3	-0.07	0.54	-0.003	0.56	145	80.7	
	15		20			20	15	

LD genomic enhanced EPDs.

28 **SASSER 605Z X 52A2 36C**
ASA 3098843 **36C** **3/8 SM 1/2 AN 1/8 BR**
Black **Polled** **BD: 2/5/2015**

GW PREMIUM BEEF 021TS G A R US PREMIUM BEEF
 GW MISS LUCKY CHARM 410P
GW ROBUST 605Z GW PREDESTINED 701T
 GW MISS GPRD 123X GW MISS MATERNAL 523P
HT BRINKS SINGLETARY 468U15 SINGLETARY OF BRINKS 675R
 MS BRINKS LEADER 468R18
SASSERS CCC DALLAS 52A2 SKYHAWKS DALLAS 193R
 SKYHAWKS METAPHOR 1247M
 SKYHAWKS MS DALLAS 1247W

EPD	CE	BW	WW	YW	MCE	MILK	MWW	DOC
Rank	8.5	2.8	68.7	101.1	1.8	19.6	53.9	
			20					
EPD	CW	YG	MARB	BF	REA	API	TI	
Rank	34	-0.38	0.23	-0.077	0.87	93.2	66.6	
	25	15		15	20			

29 **TJ 441C**
ASA 3022455 **441C** **1/2 SM 1/2 AN**
Homozygous Black **Homozygous Polled** **BD: 2/6/2015**

DIKEMANS SURE BET TJ 57J THE GAMBLER
 MEGAN 9M
TJ SHARPER IMAGE 809U L T 598 BANDO 9074
 T J MISS ULTRAVOX P12
 T J MISS BANDO S27
 TJ NEW TIME LINE 113X HTP SVF IN DEW TIME
 TJ 12N
TJ 52Z
 TJ MISS BANDO U18

EPD	CE	BW	WW	YW	MCE	MILK	MWW	DOC
Rank	11.9	-1.3	73.7	111.2	7.6	27	63.9	14.5
			20	10	15	15	3	10
EPD	CW	YG	MARB	BF	REA	API	TI	
Rank	33.8	-0.03	0.5	-0.018	0.26	142.4	83	
	25		25			25	10	

30 **392C**
ASA 3012759 **392C** **5/8 SM 3/8 AN**
Homozygous Black **Homozygous Polled** **BD: 4/16/2015**

GW PREMIUM BEEF 021TS G A R US PREMIUM BEEF
 GW MISS LUCKY CHARM 410P
GW BAR CK BREAKOUT 667Z GW PREDESTINED 701T
 GW MISS LUCKY ONE 736R
SA GW MISS GPRD 038W
 GW PREDESTINED 701T
GW MISS GPRD 422Z G A R PREDESTINED
 GW MISS LUCKY STRIKE 363
 GW HIGH DENSITY 856L
 GW MISS LUCKY DICE 387K
 GW MISS HIGH DENSITY 978

EPD	CE	BW	WW	YW	MCE	MILK	MWW	DOC
Rank	14	0.7	67.8	117.7	10.4	22.9	56.8	14.4
	25		25	10	20		20	10
EPD	CW	YG	MARB	BF	REA	API	TI	
Rank	41.8	-0.14	0.79	-0.019	0.69	161.3	85.7	
	10		3			10	4	

LD genomic enhanced EPDs.



392C Sells as Lot 30.

18+ MONTH OLD SIMMENTAL/SIMANGUS™ BULLS



TJ 318C Sells as Lot 31.

31 TJ 318C

ASA 3022250 **318C** 1/2 SM 1/2 AN
 Homozygous Black Homozygous Polled BD: 1/19/2015

DIKEMANS SURE BET TJ 57J THE GAMBLER
 MEGAN 9M
TJ SHARPER IMAGE 809U L T 598 BANDO 9074
 T J MISS BANDO S27 T J MISS ULTRAVOX P12
 TJ NEW TIME LINE 113X HTP SVF IN DEW TIME
TJ 111Z TJ 12N
 BOYD NEW DAY 8005
 TJ MISS NEW DAY W1 T J MISS ALLIANCE K11



	CE	BW	WW	YW	MCE	MILK	MWW	DOC
EPD	12.1	-1	72.4	113.2	9.2	27.3	63.5	15
Rank		25	15	15		10	4	4
	CW	YG	MARB	BF	REA	API	TI	
EPD	35.7	-0.1	0.38	-0.027	0.41	138.1	79.6	
Rank	20						15	



TJ 1021C Sells as Lot 32.

32 TJ 1021C

ASA 3022720 **1021C** 1/4 SM 3/4 AN
 Homozygous Black Homozygous Polled BD: 2/2/2015

DIKEMANS SURE BET TJ 57J THE GAMBLER
 MEGAN 9M
TJ SHARPER IMAGE 809U L T 598 BANDO 9074
 T J MISS BANDO S27 T J MISS ULTRAVOX P12
 TJ HEADLINER U62 S A V NET WORTH 4200
TJ MISS HEADLINER Y14 T J MISS DAY R3



	CE	BW	WW	YW	MCE	MILK	MWW	DOC
EPD	9.5	1.3	73.6	121.3	8.2	21.8	58.6	12
Rank			10	10			15	
	CW	YG	MARB	BF	REA	API	TI	
EPD	44.2	-0.05	0.49	-0.001	0.58	121.8	77.5	
Rank	10						20	



33 TJ 430C

ASA 3022469 **430C** 1/2 SM 1/2 AN
 Homozygous Black Homozygous Polled BD: 2/7/2015

DIKEMANS SURE BET TJ 57J THE GAMBLER
 MEGAN 9M
TJ SHARPER IMAGE 809U L T 598 BANDO 9074
 T J MISS BANDO S27 T J MISS ULTRAVOX P12
 MR NLC UPGRADE U8676 ELLINGSON LEGACY M229
 MS NLC MOJO S6119 B
TJ 49Y CALIFORNIA TRAVELER
 T J MISS CALIFORNIA K13 R A MISSIE 844



	CE	BW	WW	YW	MCE	MILK	MWW	DOC
EPD	13.8	-2.6	77	116.1	8.9	27.2	65.7	13.1
Rank	25	10	5	10		10	2	20
	CW	YG	MARB	BF	REA	API	TI	
EPD	34.8	-0.08	0.41	-0.031	0.31	148.4	84.8	
Rank	25					15	5	

18+ MONTH OLD SIMMENTAL/SIMANGUS™ BULLS



HOOVER DAM Sire of Lot 34.

34 TJ 482C

ASA 3022360 **482C** **1/4 SM 3/4 AN**
Homozygous Black **Polled** **BD: 2/8/2015**

SYDGEN C C & 7 S A F CONNECTION
 SYDGEN FOREVER LADY 4087
HOOVER DAM TC GRIDIRON 258
 ERICA OF ELLSTON C124 ERICA OF ELLSTON V65
 T J PAYOFF S66 BOYD NEW DAY 8005
TJ 77A T J MISS CALIFORNIA K13
 SS GOLDMINE L42
 BS MISS GOLDMINE N46 BS MISS CORRECTOR L46

SA

CE	BW	WW	YW	MCE	MILK	MWW	DOC
EPD 18.5	-5.2	65.2	104.4	9.6	32.5	65.1	13.4
Rank 3	1		25	25	1	2	15
CW	YG	MARB	BF	REA	API	TI	
EPD 24.4	-0.27	0.62	-0.04	0.72	166.4	86.7	
Rank		15			4	3	

35 TJ 465C

ASA 3022398 **465C** **1/2 SM 1/2 AN**
Black **Polled** **BD: 2/8/2015**

S A V FINAL ANSWER 0035 SITZ TRAVELER 8180
TJ Z54 S A V EMULOUS 8145
 S A V BISMARCK 5682
 TJ MISS BISMARCK X1 TJ MISS BANDO T32
 TJ BREAK AWAY 152L GW LUCKY BREAK 047G
 TJ GABRIELLA 3G
TJ MISS 67S CHISHOLM
 BLACK IRISH BONNIE BLUE
 TAYLORS FROZEN FAYE

SA

CE	BW	WW	YW	MCE	MILK	MWW	DOC
EPD 17	-3.1	97.9	143.3	12.7	12.8	61.7	11.6
Rank 10	5	1	1	5		10	
CW	YG	MARB	BF	REA	API	TI	
EPD 49.5	-0.08	0.35	-0.007	0.67	166.8	95.3	
Rank 3					4	1	

36 TJ 398C

ASA 3022586 **398C** **1/2 SM 1/2 AN**
Homozygous Black **Homozygous Polled** **BD: 2/8/2015**

DIKEMANS SURE BET TJ 57J THE GAMBLER
 MEGAN 9M
TJ SHARPER IMAGE 809U L T 598 BANDO 9074
 T J MISS ULTRAVOX P12
 T J MISS BANDO S27
 S A V NET WORTH 4200 S A V 8180 TRAVELER 004
 S A V MAY 2410
TJ 29Y CNS DREAM ON L186
 MSR 3061N NALEA
 MS MISS 306R

SA

CE	BW	WW	YW	MCE	MILK	MWW	DOC
EPD 9.6	2.2	76.4	125.1	11.1	25.6	63.8	13.4
Rank 10		10	4	15	20	3	15
CW	YG	MARB	BF	REA	API	TI	
EPD 47.8	-0.12	0.51	-0.019	0.69	135.6	81.3	
Rank 3		25				10	

37 TJ 387C

ASA 3022610 **387C** **1/2 SM 1/2 AN**
Black **Homozygous Polled** **BD: 2/9/2015**

MYTTY IN FOCUS S A F FOCUS OF E R
 MYTTY COUNTESS 906
CONNEALY IN SURE 8524 CONNEALY ONWARD
 ENTITY OF CONANGA 5657
 ENTREENA OF CONANGA 657
 JF NEW TREND 1044Y NEW TREND WAY COOL 6W
 TRIPLE C EMPRESS N3063L
TJ 25A CNS DREAM ON L186
 MS MISS 306R MSR 3061N NALEA

SA

CE	BW	WW	YW	MCE	MILK	MWW	DOC
EPD 20.2	-3.1	57.9	97.7	11.5	35.6	64.5	12.1
Rank 1	5			10	1	3	
CW	YG	MARB	BF	REA	API	TI	
EPD 24.1	-0.27	0.85	-0.018	0.86	178.9	86	
Rank		2		20	2	4	



TJ 387C Sells as Lot 37.

18+ MONTH OLD SIMMENTAL/SIMANGUS™ BULLS

38 TJ 630C

ASA 3022988 630C PB SM
 Homozygous Black Homozygous Polled BD: 2/9/2015

SS EBONY'S GRANDMASTER PVF-BF BF26 BLACK JOKER
 TJ 206Y SOSF EBONY'S JOY L-123
 MS MISS 306R CNS DREAM ON L186
 TJ BREAK AWAY 152L MSR 3061N NALEA
 GW LUCKY BREAK 047G
 TJ GABRIELLA 3G
TJ MS BREAKAWAY 4P BS MR ARAPAHOE 811A
 TJ 39L TJ 7F



CE	BW	WW	YW	MCE	MILK	MWW	DOC
10.3	0.6	59.4	85.8	10.2	25.2	54.9	10.8
Rank		25			20		
CW	YG	MARB	BF	REA	API	TI	
21.8	-0.32	0.25	-0.035	0.87	140	71.6	
Rank					15		

39 TJ 632C

ASA 3022990 632C PB SM
 Homozygous Black Homozygous Polled BD: 2/9/2015

SS EBONY'S GRANDMASTER PVF-BF BF26 BLACK JOKER
 TJ 206Y SOSF EBONY'S JOY L-123
 MS MISS 306R CNS DREAM ON L186
 TJ BREAK AWAY 152L MSR 3061N NALEA
 GW LUCKY BREAK 047G
 TJ GABRIELLA 3G
TJ MS BREAKAWAY 4P BS MR ARAPAHOE 811A
 TJ 39L TJ 7F



CE	BW	WW	YW	MCE	MILK	MWW	DOC
10.3	0.6	59.4	85.8	10.2	25.2	54.9	10.8
Rank		25			20		
CW	YG	MARB	BF	REA	API	TI	
21.8	-0.25	0.12	-0.042	0.61	132.4	68	
Rank							



019C Sells as Lot 40.

40 019C

ASA 2954740 019C 5/8 SM 3/8 AN
 Homozygous Black Homozygous Polled BD: 2/12/2015

GW PREDESTINED 701T G A R PREDESTINED
 JC MR NATIONAL 610Y GW MISS LUCKY STRIKE 363
 JC MISS USPB 610S G A R US PREMIUM BEEF
 098P
 GW PREMIUM BEEF 021TS G A R US PREMIUM BEEF
GW MISS PREM BEEF 618A GW MISS LUCKY CHARM 410P
 GW MISS LUCKY ONE 517R GW LUCKY ONE 686K
 GW MISS CHOICE 717F



CE	BW	WW	YW	MCE	MILK	MWW	DOC
21.4	-4.8	38.8	69.8	10.2	31.5	50.9	11.8
Rank		1	1	20	2		
CW	YG	MARB	BF	REA	API	TI	
5.4	-0.22	0.79	-0.014	0.52	183.5	76.6	
Rank			3		1	25	

LD genomic enhanced EPDs.

41 TJ 486C

ASA 3022347 486C 1/4 SM 3/4 AN
 Homozygous Black Polled BD: 2/12/2015

SYDGEN C C & 7 S A F CONNECTION
HOOVER DAM SYDGEN FOREVER LADY 4087
 ERICA OF ELLSTON C124 TC GRIDIRON 258
 ERICA OF ELLSTON V65
 PVF-J 4P14 HYB ROOKIE HYLIN RIGHT TIME 338
 PVF-JMH 1L08 GEORGIA 30J
TJ 80A TJ SHARPER IMAGE 809U
 TJ 99Y TJ 5U



CE	BW	WW	YW	MCE	MILK	MWW	DOC
17.3	-4.4	69.7	115.6	10.6	28	62.8	13.3
Rank		10	1	20	10	4	15
CW	YG	MARB	BF	REA	API	TI	
32.5	-0.27	0.65	-0.029	0.88	165.2	88.6	
Rank			10		20	4	2

42 TJ 515C

ASA 3022289 515C 1/2 SM 1/2 AN
 Homozygous Black Polled BD: 2/13/2015

MR NLC UPGRADE U8676 ELLINGSON LEGACY M229
TJ SIZZLER 236A MS NLC MOJO S6119 B
 STAR ROSE 569 STEPLADDER VEGAS 339
 STAR WOODY ROSE 8152
 TJ SHARPER IMAGE 809U DIKEMANS SURE BET
TJ 99Y T J MISS BANDO S27
 TJ 5U T J PAYOFF S66
 TJ 33K



CE	BW	WW	YW	MCE	MILK	MWW	DOC
16.6	-4.8	96.9	146.4	9.3	27.1	75.5	14
Rank		10	1	1	15	1	10
CW	YG	MARB	BF	REA	API	TI	
49	0.05	0.48	0.014	0.43	170	100.9	
Rank		3			3	1	

43 TJ 417C

ASA 3022518 417C 1/2 SM 1/2 AN
 Black Polled BD: 2/15/2015

DIKEMANS SURE BET TJ 57J THE GAMBLER
 MEGAN 9M
TJ SHARPER IMAGE 809U L T 598 BANDO 9074
 T J MISS BANDO S27 T J MISS ULTRAVOX P12
SA SITZ ALLIANCE 6595 SITZ TRAVELER 8180
 SITZ BARBARAMERE JET 2698
TR MS 41R TJ BLACK EXPLOSION 15A
 TJ HAZEL 11H TJ 72D

EPD	CE	BW	WW	YW	MCE	MILK	MWW	DOC
Rank	7.5	2.7	77.6	124.2	9.3	19.7	58.5	15
			4	4			15	4
EPD	CW	YG	MARB	BF	REA	API	TI	
Rank	47.9	0.12	0.44	0.006	0.13	122.4	77.2	
	3						20	

45 TJ 540C

ASA 3022664 540C 1/2 SM 1/2 AN
 Black Polled BD: 2/15/2015

HTP SVF IN DEW TIME CNS DREAM ON L186
 HTP SVF HONEYDEW
TJ NEW TIME LINE 113X PVF-BF BF26 BLACK JOKER
 TJ 12N TJ 16K
SA S A V 004 TRAVELER 5556 S A V 8180 TRAVELER 004
 S A V EMBLYNETTE 7260
TJ MISS 5556 W19 H S A F BANDO 1961
 TJ MISS BANDO T19 TJ MISS CAL TRAV L16

EPD	CE	BW	WW	YW	MCE	MILK	MWW	DOC
Rank	10.6	0.8	76.5	118.2	8.8	27.8	66.1	12.8
			10	10		10	2	25
EPD	CW	YG	MARB	BF	REA	API	TI	
Rank	41.2	-0.11	0.35	0.003	0.75	129.7	78.9	
	10						15	

46 TJ 368C

ASA 3022680 368C 1/2 SM 1/2 AN
 Black Homozygous Polled BD: 2/15/2015

DIKEMANS SURE BET TJ 57J THE GAMBLER
 MEGAN 9M
TJ SHARPER IMAGE 809U L T 598 BANDO 9074
 T J MISS BANDO S27 T J MISS ULTRAVOX P12
SA CONNEALY STIMULUS 8419 H A POWER ALLIANCE 1025
 BLACK CREESA OF CONANGA 5332
TJ 17Z CNS DREAM ON L186
 MS MISS 306R MSR 3061N NALEA

EPD	CE	BW	WW	YW	MCE	MILK	MWW	DOC
Rank	10.5	1.6	84.2	134.3	10.2	28.7	70.8	15.8
			1	1	20	10	1	2
EPD	CW	YG	MARB	BF	REA	API	TI	
Rank	52.1	-0.23	0.57	-0.022	1.07	144.1	89.1	
	2		20		4	20	2	

44 18+ MONTH OLD SIMMENTAL/SIMANGUS™ BULLS TJ 402C

ASA 3022564 402C 1/2 SM 1/2 AN
 Homozygous Black Homozygous Polled BD: 2/15/2015

SYDGEN C C & 7 S A F CONNECTION
 SYDGEN FOREVER LADY 4087
HOOVER DAM TC GRIDIRON 258
 ERICA OF ELLSTON C124 ERICA OF ELLSTON V65
SA ELLINGSON LEGACY M229 NICHOLS LEGACY G151
 ELLINGSON MS PSTOCK K58
TJ 32A PVF-BF BF26 BLACK JOKER
 TJ KELLI 17K
 TJ 14M

EPD	CE	BW	WW	YW	MCE	MILK	MWW	DOC
Rank	12.1	-0.4	73.3	120	11.9	29	65.6	13.2
			10	10	10	5	2	20
EPD	CW	YG	MARB	BF	REA	API	TI	
Rank	40.9	-0.4	0.58	-0.042	1.3	152.4	86.4	
	10	15	15		1	15	3	



47 056C

ASA 2960660 056C 1/2 SM 1/2 AN
 Black Polled BD: 2/16/2015

GW PREMIUM BEEF 021TS G A R US PREMIUM BEEF
 GW MISS LUCKY CHARM 410P
GW MARSHALL 756A GW PREDESTINED 701T
 GW MISS PREDESTINED 255Y GW MISS 1407 740R
SA GW MR MATERNAL 718K GW MR. MATERNAL 057D
GW MISS MATERNAL 567N 3C CROCUS D323 R
 250_

EPD	CE	BW	WW	YW	MCE	MILK	MWW	DOC
Rank	12.9	1.1	63.1	93.2	9.6	18	49.5	13.4
					25			15
EPD	CW	YG	MARB	BF	REA	API	TI	
Rank	26.9	-0.16	0.56	-0.024	0.53	143.5	75	
			20			20		

LD genomic enhanced EPDs.

18+ MONTH OLD SIMMENTAL/SIMANGUS™ BULLS



TJ 539C Sells as Lot 48.

48 TJ 539C

ASA 3022707 539C 1/2 SM 1/2 AN
 Black Polled BD: 2/16/2015

HTP SVF IN DEW TIME CNS DREAM ON L186
 TJ NEW TIME LINE 113X HTP SVF HONEYDEW
 TJ 12N PVF-BF BF26 BLACK JOKER
 TRIPLEJDESIGN OFFOXGROSS TJ 16K
 B/R NEW DESIGN 323
 TJ MISS DESIGN W15 TRIPLE J FOREVER LADY 016



	CE	BW	WW	YW	MCE	MILK	MWW	DOC
EPD	11.8	-0.4	72.1	110.2	7.3	29.9	66	13.3
Rank			15	20		4	2	15
	CW	YG	MARB	BF	REA	API	TI	
EPD	34.7	-0.18	0.37	-0.013	0.77	133.2	78.9	
Rank	25						15	

49 104C

ASA 2954816 104C 5/8 SM 3/8 AN
 Black Polled BD: 2/19/2015

GW PREMIUM BEEF 021TS G A R US PREMIUM BEEF
 GW BAR CK BREAKOUT 667Z GW MISS LUCKY CHARM 410P
 GW MISS GPRD 038W GW PREDESTINED 701T
 RAB-EGL BLUE MOON 4407M GW MISS LUCKY ONE 736R
 BON VIEW NEW DESIGN 1407
 GW MISS BLUE MOON 546T MILL BRAE BALNORMA PM012
 GW MISS LUCKY ONE 523R GW LUCKY ONE 686K
 GW MISS LUCKY ONE 407D 404N



	CE	BW	WW	YW	MCE	MILK	MWW	DOC
EPD	14.9	0.6	67	119.8	11.8	21.9	55.4	12.6
Rank	15		25	10	10			25
	CW	YG	MARB	BF	REA	API	TI	
EPD	42.9	-0.2	0.84	-0.045	0.69	168.5	87.2	
Rank	10		2			3	3	

LD genomic enhanced EPDs.

50 090C

ASA 2954824 090C 1/2 SM 1/2 AN
 Black Polled BD: 2/19/2015

B/R DESTINATION 928-7222 B/R DESTINATION 727-928
 B/R DOUBLE VISION 2078 B/R RUBY 1224
 TL PRIMROSE 8104 B/R 65R GENESIS
 B/R PRIMROSE 689
 GW LUCKY ONE 686K GW LUCKY STRIKE 147G
 GS MISS EL WALLY
 GW MISS LUCKY ONE 434P GW PASQUE 182D
 GW MISS PASQUE 806H GW MISS MATERNAL 610F



	CE	BW	WW	YW	MCE	MILK	MWW	DOC
EPD	11.8	1.3	60.1	98.5	13.1	22.3	52.4	12.9
Rank					4			20
	CW	YG	MARB	BF	REA	API	TI	
EPD	31	-0.29	0.88	-0.041	0.83	161.4	82.6	
Rank			1		25	10	10	

LD genomic enhanced EPDs.



51 091C

ASA 3013891 091C 1/2 SM 1/2 AN
 Black Polled BD: 2/19/2015

B/R DESTINATION 928-7222 B/R DESTINATION 727-928
 B/R DOUBLE VISION 2078 B/R RUBY 1224
 TL PRIMROSE 8104 B/R 65R GENESIS
 B/R PRIMROSE 689
 GW LUCKY ONE 686K GW LUCKY STRIKE 147G
 GS MISS EL WALLY
 GW MISS LUCKY ONE 434P GW PASQUE 182D
 GW MISS PASQUE 806H GW MISS MATERNAL 610F



	CE	BW	WW	YW	MCE	MILK	MWW	DOC
EPD	11.9	1.3	60	98.2	13.1	22.3	52.3	12.9
Rank					4			20
	CW	YG	MARB	BF	REA	API	TI	
EPD	30.8	-0.29	0.89	-0.041	0.83	161.6	82.5	
Rank			1		25	10	10	

LD genomic enhanced EPDs.

52 TJ 460C

ASA 3022412 460C 1/2 SM 1/2 AN
 Homozygous Black Homozygous Polled BD: 2/19/2015

GW PREMIUM BEEF 021TS G A R US PREMIUM BEEF
 GW MISS LUCKY CHARM 410P
 GW-WBF SUBSTANCE 820Y GW MR MATERNAL 731L
 GW MISS RED LIGHT 406J
 GW MISS MATERNAL 558P
 TJ SHARPER IMAGE 809U DIKEMANS SURE BET
 T J MISS BANDO S27
 TJ 63Y ALBERDA TRAVELER 416
 R A EDELLA 7144
 TJ MISS ALBERDA K12

SA

CE	BW	WW	YW	MCE	MILK	MWW	DOC
11.4	0.6	82.3	129.2	9.6	23.7	64.9	17.9
Rank		2	2	25		2	1
CW	YG	MARB	BF	REA	API	TI	
47.5	-0.11	0.72	-0.016	0.68	154.6	91.8	
Rank	4	5			10	1	

18+ MONTH OLD SIMMENTAL/SIMANGUS™ BULLS



TJ 460C Sells as Lot 52.



TJ MAKERS MARK 215Y Sire of Lot 54.

53 TJ 351C

ASA 3022175 351C 1/4 SM 3/4 AN
 Black Homozygous Polled BD: 2/20/2015

MOHNEN BRUSHPOPPER 295 MOHNEN BRUSHPOPPER 353
 MOHNEN JILT 1283
 MOHNEN LONG DISTANCE 1639 RITO 616 OF 4B20 6807
 BALDRIDGE BLACKBIRD M565 BALDRIDGE BLACKBIRD 736F
 TJ SHARPER IMAGE 809U DIKEMANS SURE BET
 T J MISS BANDO S27
 TJ 143A S A V PIONEER 7301
 TJ 36Y TJ 49N

SA

CE	BW	WW	YW	MCE	MILK	MWW	DOC
18.6	-2.6	72.2	120.3	10.2	28.7	64.8	13.7
Rank	3	10	15	10	20	10	2
CW	YG	MARB	BF	REA	API	TI	
37.9	0.01	0.69	0.04	0.64	166.9	88	
Rank	15		10			4	2

54 TJ 330C

ASA 3022220 330C 1/2 SM 1/2 AN
 Homozygous Black Polled BD: 2/20/2015

S A V BISMARCK 5682 G A R GRID MAKER
 S A V ABIGALE 0451
 TJ MAKERS MARK 215Y HARTS BLACK CASINO B408
 TJ NELLIE 56C
 TJ JEZEBEL 53J HYLINE RIGHT TIME 338
 PVF-J 4P14 HYB ROOKIE PVF-JMH 1L08 GEORGIA 30J
 L T 598 BANDO 9074
 TJ 122Z TJ MISS 62S
 TJ 40U

SA

CE	BW	WW	YW	MCE	MILK	MWW	DOC
15.5	-1.6	81.7	136.9	14.1	28.5	69.3	10.8
Rank	15	20	2	1	2	10	1
CW	YG	MARB	BF	REA	API	TI	
49.3	-0.18	0.35	-0.033	0.8	156.4	86.6	
Rank	3				10	3	

55 TJ 306C

ASA 3022282 306C 1/2 SM 1/2 AN
 Black Polled BD: 2/20/2015

S A V FINAL ANSWER 0035 SITZ TRAVELER 8180
 S A V EMULOUS 8145
 TJ Z54 S A V BISMARCK 5682
 TJ MISS BISMARCK X1 TJ MISS BANDO T32
 TJ 57J THE GAMBLER HARTS BLACK CASINO B408
 TJ NELLIE 56C
 TJ MISS 101S BS MR ARAPAHOE 811A
 TJ 23E
 TJ JACLYN 27J

SA

CE	BW	WW	YW	MCE	MILK	MWW	DOC
14.1	-0.9	91.5	140.8	13.3	22.9	68.6	8.9
Rank	25	25	1	1	4		1
CW	YG	MARB	BF	REA	API	TI	
51.7	-0.17	0.27	-0.017	0.91	149.4	88.4	
Rank	2				15	15	2

18+ MONTH OLD SIMMENTAL/SIMANGUS™ BULLS

56 TJ 946C

ASA 3022389 946C 1/2 SM 1/2 AN
 Black Polled BD: 2/20/2015

DIKEMANS SURE BET TJ 57J THE GAMBLER
 MEGAN 9M
 TJ SHARPER IMAGE 809U L T 598 BANDO 9074
 T J MISS ULTRAVOX P12
 T J MISS BANDO S27
 TNT DUAL FOCUS T249 MYTTY IN FOCUS
 TNT MISS R77
 TJ 69Z GW LUCKY DICE 187H
 AN310_
 TJ MS DICE 24P



CE	BW	WW	YW	MCE	MILK	MWW	DOC
11.2	0.7	81.1	125	8.8	16.5	57.1	12.3
Rank		2	4			20	
CW	YG	MARB	BF	REA	API	TI	
45	0.06	0.37	-0.029	0.02	133.5	80.5	
Rank		5				15	

57 TJ 559C

ASA 3022827 559C 1/2 SM 1/2 AN
 Homozygous Black Homozygous Polled BD: 2/20/2015

TJ 57J THE GAMBLER HARTS BLACK CASINO B408
 TJ NELLIE 56C
 DIKEMANS SURE BET GW LUCKY DICE 187H
 BLACK KALLI
 MEGAN 9M
 SITZ UPWARD 307R CONNEALY ONWARD
 SITZ HENRIETTA PRIDE 81M
 TJ MISS UPWARD Z4 STEPLADDER VEGAS 339
 STAR ROSE 569 STAR WOODY ROSE 8152



CE	BW	WW	YW	MCE	MILK	MWW	DOC
16.1	-3.4	75.9	120.7	8.8	29.6	67.5	13.6
Rank		10	4	10	10	4	1
CW	YG	MARB	BF	REA	API	TI	
36.6	-0.19	0.56	0.002	0.92	163.7	90.3	
Rank		20		20	15	5	2

58 TJ 610C

ASA 3022964 610C 3/4 SM 1/4 AN
 Black Homozygous Polled BD: 2/20/2015

TNT AXIS X307 TNT TUITION U238
 LRS PENDLETON 669Z TNT MISS U27
 ES DAKOTA NK68
 LRS MS DAKOTA 559R LRS MS NIC LEGACY 106L
 PVF-J 4P14 HYB ROOKIE
 HYLIN RIGHT TIME 338
 PVF-JMH 1L08 GEORGIA 30J
 TJ 59X L T 598 BANDO 9074
 TJ MS 26R TJ 38N



CE	BW	WW	YW	MCE	MILK	MWW	DOC
6.6	3.2	62.6	95.9	11.9	33.6	64.9	9.6
Rank				10	1	2	
CW	YG	MARB	BF	REA	API	TI	
31.9	-0.22	0.41	0	0.95	123.5	71.3	
Rank				10			

59 TJ 526C

ASA 3022698 526C 1/2 SM 1/2 AN
 Homozygous Black Homozygous Polled BD: 2/21/2015

TRIPLE C SINGLETARY S3H HOOKS SHEAR FORCE 38K
 LUCAS JOSIE 19K
 CCR COWBOY CUT 5048Z HTP SVF IN DEW TIME
 CCR MS 4045 TIME 7322T CCR MS PRETTY 4045P
 BOYD NEW DAY 8005
 A A R NEW TREND
 TJ MISS NEW DAY T16 S V F FOREVER LADY 57D
 T J ALLIANCE J6 SITZ ALLIANCE 6595
 K&K BEULAH 063



CE	BW	WW	YW	MCE	MILK	MWW	DOC
11.5	-1.2	74.7	109.5	4.9	29.2	66.6	12.6
Rank		25	10	20	5	1	25
CW	YG	MARB	BF	REA	API	TI	
32.9	-0.1	0.41	0.018	0.72	132.8	81.4	
Rank							10



MR NLC UPGRADE U8676 Sire of Lot 60.

60 TJ 865C

ASA 3022721 865C 1/2 SM 1/2 AN
 Homozygous Black Homozygous Polled BD: 2/21/2015

ELLINGSON LEGACY M229 NICHOLS LEGACY G151
 MR NLC UPGRADE U8676 ELLINGSON MS PSTOCK K58
 GLS MOJO M38
 MS NLC MOJO S6119 B GFI DARLA M410
 S A V PIONEER 7301 S A V FINAL ANSWER 0035
 S A V BLACKBIRD 5297
 TJ MISS PIONEER Z13 ALBERDA TRAVELER 416
 T J MISS ALBERDA N15 T J MISS LUCY K15



CE	BW	WW	YW	MCE	MILK	MWW	DOC
7.8	1.7	74.9	111.1	5.4	24.4	61.9	11.6
Rank		10	15		25	10	
CW	YG	MARB	BF	REA	API	TI	
38.2	-0.31	0.48	-0.011	1.21	122.7	79.9	
Rank		15			1		15

61 169C

ASA 2954889 169C 5/8 SM 1/4 AN 1/8 AR
 Black Polled BD: 2/23/2015

GW PREMIUM BEEF 021TS G A R US PREMIUM BEEF
 GW BAR CK BREAKOUT 667Z GW MISS LUCKY CHARM 410P
 GW MISS GPRD 038W GW PREDESTINED 701T
 GW NEBULA 008T GW MISS LUCKY ONE 736R
 GW MISS NEBULA 902W BECKTON NEBULA M045
 GW MISS PRECISION 805TS GW MISS HOT ROD 556R
 GW PRECISION 764N
 GW MISS BRIGHT LIGHT 003



EPD	CE	BW	WW	YW	MCE	MILK	MWW	DOC
Rank	17.4	-2.7	57.2	91.6	11.1	19.5	48.1	11.2
	5	10			15			
EPD	CW	YG	MARB	BF	REA	API	TI	
Rank	20.8	-0.21	0.59	-0.03	0.55	164.7	78	
			15			5	20	

LD genomic enhanced EPDs.

63 TJ 406C

ASA 3022549 406C 1/2 SM 1/2 AN
 Black Homozygous Polled BD: 2/23/2015

MOHNEN BRUSHPOPPER 295 MOHNEN BRUSHPOPPER 353
 MOHNEN LONG DISTANCE 1639 MOHNEN JILT 1283
 BALDRIDGE BLACKBIRD M565 RITO 616 OF 4B20 6807
 BALDRIDGE BLACKBIRD 736F
 ELLINGSON LEGACY M229 NICHOLS LEGACY G151
 TJ 35A ELLINGSON MS PSTOCK K58
 TJ 14M PVF-BF BF26 BLACK JOKER
 TJ KELLI 17K



EPD	CE	BW	WW	YW	MCE	MILK	MWW	DOC
Rank	18.7	-2.4	71.7	112.1	12.1	30.4	66.2	12.3
	3	10	15	15	10	3	2	
EPD	CW	YG	MARB	BF	REA	API	TI	
Rank	33	-0.24	0.49	-0.054	0.61	168.7	85.3	
						3	4	

65 TJ 416C

ASA 3022847 416C 1/2 SM 1/2 AN
 Homozygous Black Homozygous Polled BD: 2/23/2015

DIKEMANS SURE BET TJ 57J THE GAMBLER
 TJ SHARPER IMAGE 809U MEGAN 9M
 T J MISS BANDO S27 L T 598 BANDO 9074
 T J MISS ULTRAVOX P12
 ELLINGSON LEGACY M229 NICHOLS LEGACY G151
 TJ 3X ELLINGSON MS PSTOCK K58
 CALIFORNIA TRAVELER
 T J MISS CALIFORNIA K13 R A MISSIE 844



EPD	CE	BW	WW	YW	MCE	MILK	MWW	DOC
Rank	14.6	-1.4	75.1	114.4	10.9	27.9	65.5	13.3
	20	20	10	15	15	10	2	15
EPD	CW	YG	MARB	BF	REA	API	TI	
Rank	35.6	-0.17	0.34	-0.028	0.62	146.9	81.2	
	20					20	10	

62 TJ 431C

ASA 3022468 431C 1/2 SM 1/2 AN
 Homozygous Black Polled BD: 2/23/2015

DIKEMANS SURE BET TJ 57J THE GAMBLER
 TJ SHARPER IMAGE 809U MEGAN 9M
 T J MISS BANDO S27 L T 598 BANDO 9074
 T J MISS ULTRAVOX P12
 S A V BISMARCK 5682 G A R GRID MAKER
 TJ 49Z S A V ABIGALE 0451
 HART JACKPOT J310
 TJ 20N TJ 24D



EPD	CE	BW	WW	YW	MCE	MILK	MWW	DOC
Rank	12.1	-0.4	78.4	123.9	10.7	24.4	63.6	14
			4	4	15	25	3	10
EPD	CW	YG	MARB	BF	REA	API	TI	
Rank	43	-0.14	0.5	-0.015	0.72	146.9	85.3	
	10		25			20	4	

64 TJ 403C

ASA 3022565 403C 1/2 SM 1/2 AN
 Homozygous Black Homozygous Polled BD: 2/23/2015

DIKEMANS SURE BET TJ 57J THE GAMBLER
 TJ SHARPER IMAGE 809U MEGAN 9M
 T J MISS BANDO S27 L T 598 BANDO 9074
 T J MISS ULTRAVOX P12
 S A V BISMARCK 5682 G A R GRID MAKER
 TJ 32Z S A V ABIGALE 0451
 MR BEEF E141
 TJ 49N TJ JEZEBEL 53J



EPD	CE	BW	WW	YW	MCE	MILK	MWW	DOC
Rank	11.4	0.8	83.8	136.3	10.6	25.2	67.1	15
			1	1	20	20	1	4
EPD	CW	YG	MARB	BF	REA	API	TI	
Rank	52.2	-0.06	0.56	-0.011	0.63	147.3	88.7	
	2		20			20	2	

66 TJ 549C

ASA 3022865 549C 1/2 SM 1/2 AN
 Homozygous Black Homozygous Polled BD: 2/23/2015

HOOKS TAURUS 24T HOOKS SHEAR FORCE 38K
 HOOK'S YELLOWSTONE 97Y HOOKS PEACHES 48-P
 HOOKS SHEYENNE 77S SRS J914 PREFERRED BEEF
 TRIPLE C TEARS P02C
 S A V FINAL ANSWER 0035 SITZ TRAVELER 8180
 TJ MISS FINAL ANSWER Y2 S A V EMULOUS 8145



EPD	CE	BW	WW	YW	MCE	MILK	MWW	DOC
Rank	17.3	-3.3	70.8	105.7	9.3	31.6	67	11.6
	10	4	15	25		2	1	
EPD	CW	YG	MARB	BF	REA	API	TI	
Rank	27.6	-0.11	0.24	-0.01	0.5	149	78.7	
						15	15	

72 TJ 489C

ASA 3022345 489C 1/4 SM 3/4 AN
 Homozygous Black Homozygous Polled BD: 2/28/2015

S A V NET WORTH 4200 S A V 8180 TRAVELER 004
 S A V MAY 2410
 CALIFORNIA TRAVELER
 R A MISSIE 844
 TJ X32
 T J MISS CALIFORNIA K13
 PVF-J 4P14 HYB ROOKIE
 HYLINE RIGHT TIME 338
 PVF-JMH 1L08 GEORGIA 30J
 S A V PIONEER 7301
 TJ MISS 35S
 TJ 81Z
 TJ 43X

SA

CE	BW	WW	YW	MCE	MILK	MWW	DOC
18.5	-4.5	78.8	112.3	7.8	32.4	71.8	9.3
Rank 3	1	4	15		1	1	
CW	YG	MARB	BF	REA	API	TI	
29.3	-0.02	0.64	0.048	0.67	166.6	92.2	
Rank		10			4	1	

74 TJ 317C

ASA 3022255 317C 3/4 SM 1/4 AN
 Black Polled BD: 3/1/2015

S A V BISMARCK 5682 G A R GRID MAKER
 S A V ABIGALE 0451
 HARTS BLACK CASINO B408
 TJ NELLIE 56C
 TJ MAKERS MARK 215Y
 TJ JEZEBEL 53J
 CNS DREAM ON L186
 NICHOLS LEGACY G151
 CNS SHEEZA DREAM K107W
 LUCAS TOP FUEL 331M
 LHT MS DREAM ON 110U
 CFF BLACK SECOND CHOICE
 CFF 1ST CHOICE

SA

CE	BW	WW	YW	MCE	MILK	MWW	DOC
15.40	-0.25	66.85	106.60	13.25	27.00	60.45	10.55
Rank 15			25	4	15	10	
CW	YG	MARB	BF	REA	API	TI	
33.15	-0.31	0.40	-0.04	0.96	157.0	79.4	
Rank				10	10	15	

73 18+ MONTH OLD SIMMENTAL/SIMANGUS™ BULLS 249C

ASA 3033404 249C 5/8 SM 5/16 AN 1/16 AR
 Black Polled BD: 2/28/2015

GW PREMIUM BEEF 021TS G A R US PREMIUM BEEF
 GW MISS LUCKY CHARM 410P
 TFS LUCKY QUARTER 6471R
 GW MISS LUCKY ONE 732TS
 GW PREMIUM BEEF Y1030
 GW MISS QUARTER 538U
 GW REDESTINED 642X
 GW PREDESTINED 701T
 GW MISS ORLANDO 453N
 PELTONS R COAT 3P
 GW MISS RED COAT 055X
 GW MISS HOT ROD 871R

SA

CE	BW	WW	YW	MCE	MILK	MWW	DOC
16.4	-1.8	57	95.8	10.1	23.4	51.9	12
Rank 10	15			20			
CW	YG	MARB	BF	REA	API	TI	
24.9	-0.24	0.61	-0.027	0.71	160.2	78.2	
Rank		15			10	20	

LD genomic enhanced EPDs.



TJ 317C Sells as Lot 74.

75 TJ 394C

ASA 3022600 394C 3/4 SM 1/4 AN
 Black Polled BD: 3/2/2015

TJ SHARPER IMAGE 809U DIKEMANS SURE BET
 T J MISS BANDO S27
 TJ BREAK AWAY 152L
 T J MISS 8180 K5
 TJ IMAGE MAKER 496X
 TJ MISS 69S
 NICHOLS LEGACY G151
 C&D TRACY
 TJ 27Z
 TJ 57J THE GAMBLER
 TJ MS GAMBLER 5P
 TJ 15L

SA

CE	BW	WW	YW	MCE	MILK	MWW	DOC
14.3	-1	69.7	110.2	13.9	24.8	59.6	14.3
Rank 20	25	20	20	3	25	15	10
CW	YG	MARB	BF	REA	API	TI	
34.1	-0.36	0.18	-0.037	1.13	146.2	76.4	
Rank 25	20			2	20	25	

76 272C

ASA 2954995 272C 1/2 SM 1/2 AN
 Black Polled BD: 3/3/2015

MCC DAYBREAK BOYD NEW DAY 8005
 MCC MISS FOCUS 134
 MYTTY IN FOCUS
 A G LEVEL BEST 5321
 MCC DAYLITE 0005
 A G MISS IN FOCUS 7302
 LCHMAN BODYBUILDER 7303F
 3C WALLY C240 BLK
 LSF MOMENTO D8
 GW MISS BODYBUILDER 372N
 GW MR. MATERNAL 057D
 GW MISS MATERNAL 800H
 GW MISS RED LIGHT 603F

SA

CE	BW	WW	YW	MCE	MILK	MWW	DOC
14.9	-0.4	53.1	87.3	12.6	20.3	46.8	13.5
Rank 15				10			15
CW	YG	MARB	BF	REA	API	TI	
21.9	-0.34	0.54	-0.04	0.9	152.4	72.3	
Rank	25	20		15	15		

LD genomic enhanced EPDs.

18+ MONTH OLD SIMMENTAL/SIMANGUS™ BULLS

77 271C

ASA 2954998 271C 1/2 SM 1/2 AN
Black Polled BD: 3/3/2015

GW PREDESTINED 701T G A R PREDESTINED
GW MISS LUCKY STRIKE 363
GW PREMIUM BEEF 021TS
GW MISS BLUE MOON 525U
GW MISS PREM BEEF 086X
G A R US PREMIUM BEEF
G A R PRECISION 1680
G A R EXT 2928
GFI BRANDO H02
GW MISS LUCKY BUCK 929J
GW MISS PREMIUM BEEF 723
GW MISS BRANDO 364N

SA

EPD	CE	BW	WW	YW	MCE	MILK	MWW	DOC
Rank	14.1	-0.4	62.6	105.5	11.2	27.3	58.6	12.6
	25		25	15	10	15	25	
EPD	CW	YG	MARB	BF	REA	API	TI	
Rank	32.7	-0.12	0.69	-0.034	0.4	158.3	81.5	
			10			10	10	

LD genomic enhanced EPDs.

79 TJ 426C

ASA 3022494 426C 1/2 SM 1/2 AN
Black Homozygous Polled BD: 3/7/2015

S A V NET WORTH 4200 S A V 8180 TRAVELER 004
S A V MAY 2410
CALIFORNIA TRAVELER
R A MISSIE 844
TJ X32
T J MISS CALIFORNIA K13
R A MISSIE 844
TJ BREAK AWAY 152L
GW LUCKY BREAK 047G
TJ GABRIELLA 3G
HARTS BLACK CASINO B408
TJ NELLIE 56C
TJ MISS 45S
TJ JEZEBEL 53J

SA

EPD	CE	BW	WW	YW	MCE	MILK	MWW	DOC
Rank	13.8	-1.2	79.7	104.4	8.6	29.8	69.6	10.6
	25	25	3	25		4	1	
EPD	CW	YG	MARB	BF	REA	API	TI	
Rank	29	-0.07	0.52	-0.009	0.37	152.2	86.7	
			25			15	3	



TJ 428C Sells as Lot 81.

78 293C

ASA 2955028 293C 5/8 SM 3/8 AN
Black Polled BD: 3/7/2015

PVF-J 4P14 HYB ROOKIE
HYLINE RIGHT TIME 338
PVF-JMH 1L08 GEORGIA 30J
GW LUCKY CHARM 665K
GW MISS BLUE MOON 712R
GW ROOKIE 171Y
GW MISS LUCKY CHARM 601T
WHITE STAR NEW LINE N4
BON VIEW NEW DESIGN 878
L S F REBA 754 LG314
GW LUCKY CHARM 665K
GW MISS LUCKY STRIKE 325
GW MISS NEW LINE 534T
GW MISS LUCKY CHARM 441P

SA

EPD	CE	BW	WW	YW	MCE	MILK	MWW	DOC
Rank	13.9	-1.1	69.7	119.2	12.4	29.8	64.6	12.2
	25	25	20	10	10	4	3	
EPD	CW	YG	MARB	BF	REA	API	TI	
Rank	39.8	-0.07	0.53	-0.002	0.58	154.1	82.7	
	15		20			10	10	

LD genomic enhanced EPDs.

80 TJ 451C

ASA 3022436 451C 1/2 SM 1/2 AN
Homozygous Black Polled BD: 3/8/2015

DIKEMANS SURE BET
TJ SHARPER IMAGE 809U
T J MISS BANDO S27
B/R NEW FRONTIER 095
TJ 57X
TJ MS 58R
TJ 57J THE GAMBLER
MEGAN 9M
L T 598 BANDO 9074
T J MISS ULTRAVOX P12
B/R NEW DESIGN 036
WHITE FENCE PRIDE H1
SS GOLDMINE L42
TJ 30N

SA

EPD	CE	BW	WW	YW	MCE	MILK	MWW	DOC
Rank	9.3	1.3	86	131.7	10.1	8.8	51.8	13.5
			1	2	20			15
EPD	CW	YG	MARB	BF	REA	API	TI	
Rank	49.8	-0.18	0.44	-0.044	0.72	134.7	84.3	
	2						5	

81 TJ 428C

ASA 3022489 428C 1/2 SM 1/2 AN
Homozygous Black Homozygous Polled BD: 3/8/2015

DIKEMANS SURE BET
TJ SHARPER IMAGE 809U
T J MISS BANDO S27
S A V FINAL ANSWER 0035
TJ MS 46W
TJ 49N
TJ 57J THE GAMBLER
MEGAN 9M
L T 598 BANDO 9074
T J MISS ULTRAVOX P12
SITZ TRAVELER 8180
S A V EMULOUS 8145
MR BEEF E141
TJ JEZEBEL 53J

SA

EPD	CE	BW	WW	YW	MCE	MILK	MWW	DOC
Rank	11.9	-0.1	83.3	134.2	11.1	27.3	68.9	14.4
			2	1	15	10	1	10
EPD	CW	YG	MARB	BF	REA	API	TI	
Rank	49.6	-0.02	0.42	0.021	0.72	143.1	85.8	
	3					20	4	

18+ MONTH OLD SIMMENTAL/SIMANGUS™ BULLS



TJ 328C Sells as Lot 82.

82 TJ 328C

ASA 3022222 328C 3/4 SM 1/4 AN
Black Homozygous Polled BD: 3/9/2015

TRIPLE C SINGLETARY S3H HOOKS SHEAR FORCE 38K
 LUCAS JOSIE 19K
CCR COWBOY CUT 5048Z HTP SVF IN DEW TIME
 CCR MS PRETTY 4045P
 CCR MS 4045 TIME 7322T
 TJ SHARPER IMAGE 809U DIKEMANS SURE BET
 T J MISS BANDO S27
TJ 121Z L T 598 BANDO 9074
 TJ MISS 40S
 TJ 12U

SA

CE	BW	WW	YW	MCE	MILK	MWW	DOC
EPD 11.3	0	82.1	117.6	9.9	24	65.1	14.2
Rank		2	10	25		2	10
CW	YG	MARB	BF	REA	API	TI	
EPD 39.1	-0.11	0.39	-0.009	0.63	144.5	85.3	
Rank 15					20	4	

83 TJ 556C

ASA 3022668 556C 1/2 SM 1/2 AN
Homozygous Black Homozygous Polled BD: 3/9/2015

TRIPLE C SINGLETARY S3H HOOKS SHEAR FORCE 38K
 LUCAS JOSIE 19K
CCR COWBOY CUT 5048Z HTP SVF IN DEW TIME
 CCR MS PRETTY 4045P
 CCR MS 4045 TIME 7322T
 S A V NET WORTH 4200 S A V 8180 TRAVELER 004
 S A V MAY 2410
TJ MISS NET WORTH Z18 BOYD NEW DAY 8005
 T J MISS ALLIANCE K11
 TJ MISS NEW DAY U12

SA

CE	BW	WW	YW	MCE	MILK	MWW	DOC
EPD 12.7	-0.4	81.6	124.6	7.7	26	66.8	13.3
Rank		2	4		20	1	15
CW	YG	MARB	BF	REA	API	TI	
EPD 43.1	-0.05	0.42	-0.014	0.45	141.1	84.9	
Rank 10					25	5	

84 SASSER 605Z X 789W 70C

ASA 3098840 70C 3/8 SM 1/2 AN 1/8 BR
Black Scurred BD: 3/11/2015

GW PREMIUM BEEF 021TS G A R US PREMIUM BEEF
 GW MISS LUCKY CHARM 410P
GW ROBUST 605Z GW PREDESTINED 701T
 GW MISS MATERNAL 523P
 GW MISS GPRD 123X
 MC BRAVEHEART 1111H24 MR V8 700/3
 GLC MS SASQUATCH 1111Z
CCC MS BRAVEHEART 789W J L B EXACTO 416
 ROMA OF CONANGA 429
 CCC MS 416 EXACTO 789L

HT

CE	BW	WW	YW	MCE	MILK	MWW	DOC
EPD 9	2	67.6	103.6	3.5	21.3	55.1	14.1
Rank		25				10	
CW	YG	MARB	BF	REA	API	TI	
EPD 34.5	-0.21	0.36	-0.034	0.7	104.4	69.8	
Rank 25							

85 TJ 967C

ASA 3022490 967C PB SM
Black Polled BD: 3/12/2015

GW LUCKY CHARM 665K LCHMAN LUCKY BUCK 7049C
 GW MISS 600U 508C
KOCH LC MONTE 803U LRS REVOLUTION 60P
 LRS MS FULL BORE 377N
 LRS MS REVOLUTION 656S
 MR BEEF E141 BS MR ARAPAHOE 811A
 P&B LADY CH X094
TJ 46N CIRCLE S LEACHMAN 600U
 TJ 55J TJ FOREVER 63F

S

CE	BW	WW	YW	MCE	MILK	MWW	DOC
EPD 7.9	4.1	77.7	121.2	10.2	14.1	53	8.4
Rank		5	3				
CW	YG	MARB	BF	REA	API	TI	
EPD 48.1	-0.11	0.21	-0.04	0.49	122.3	75.5	
Rank 3					20		

86 TJ 301C

ASA 3022122 301C 1/2 SM 1/2 AN
Homozygous Black Homozygous Polled BD: 3/15/2015

TRIPLE C SINGLETARY S3H HOOKS SHEAR FORCE 38K
 LUCAS JOSIE 19K
CCR COWBOY CUT 5048Z HTP SVF IN DEW TIME
 CCR MS PRETTY 4045P
 CCR MS 4045 TIME 7322T
KJ CLOVA 7105

SA

CE	BW	WW	YW	MCE	MILK	MWW	DOC
EPD 10.6	-0.5	69	97.7	5.2	26.1	60.6	12.9
Rank		20			15	10	20
CW	YG	MARB	BF	REA	API	TI	
EPD 26.9	-0.16	0.43	-0.006	0.65	129.1	77.2	
Rank						20	

18+ MONTH OLD SIMMENTAL/SIMANGUS™ BULLS



GW BAR CK BREAKOUT 667Z Sire of Lot 88.

87 GW STELLAR 343C

ASA 2960575 343C 1/2 SM 1/2 AN
Black Polled BD: 3/20/2015

TJ HIGH BET 236X
GW STELLAR 429Z
GW MISS PREDESTINED 138W
RAB-EGL BLUE MOON 4407M
GW MISS MOON 906W
GW MISS SNAKE EYES 630T

DIKEMANS SURE BET
TJ MISS BANDO S10
G A R PREDESTINED
GW MISS LUCKY 407D 426N
BON VIEW NEW DESIGN 1407
MILL BRAE BALNORMA PM012
CCR SNAKE EYES M217P
GW MS MATERNAL POWER 101

CE	BW	WW	YW	MCE	MILK	MWW	DOC
19	-5.9	38.1	64	11.2	29.2	48.3	4.9
Rank 2	1			15	5		
CW	YG	MARB	BF	REA	API	TI	
0.1	-0.17	1	-0.006	0.36	191.5	81.7	
Rank		1			1	10	

LD genomic enhanced EPDs.

88 338C

ASA 2960600 338C 3/4 SM 1/4 AN
Black Polled BD: 3/20/2015

GW PREMIUM BEEF 021TS
GW BAR CK BREAKOUT 667Z
GW MISS GPRD 038W
GW TWENTYFOUR SEVEN 662L
GW MISS 24/7 381N
GW MISS MATERNAL 955H

G A R US PREMIUM BEEF
GW MISS LUCKY CHARM 410P
GW PREDESTINED 701T
GW MISS LUCKY ONE 736R
GW LUCKY STRIKE 147G
GW MISS HIGH DENSITY 035
GW MR. MATERNAL 057D
GW MISS TAILOR MADE 531E

CE	BW	WW	YW	MCE	MILK	MWW	DOC
14.5	1	69.3	115.2	11.6	19.1	53.8	14.5
Rank 20		20	10	10			10
CW	YG	MARB	BF	REA	API	TI	
40.4	-0.24	0.53	-0.061	0.64	161	83.7	
Rank 15		20	25		10	10	

LD genomic enhanced EPDs.

89 TJ 385C

ASA 3022623 385C 1/2 SM 1/2 AN
Black Polled BD: 3/20/2015

S A V NET WORTH 4200
TJ VIPER 229A
TJ 34X
B/R NEW FRONTIER 095
TJ MS 24W
TJ 45N

S A V 8180 TRAVELER 004
S A V MAY 2410
ELLINGSON LEGACY M229
TJ MISS 97S
B/R NEW DESIGN 036
WHITE FENCE PRIDE H1
PVF-BF BF26 BLACK JOKER
TJ FABULOUS 8F

CE	BW	WW	YW	MCE	MILK	MWW	DOC
12	-1	67.9	111.4	11.5	37.1	71	11.4
Rank 25		25	15	10	1	1	
CW	YG	MARB	BF	REA	API	TI	
35	-0.06	0.65	0.003	0.52	153.7	84.7	
Rank 25		10			10	5	

LD genomic enhanced EPDs.

90 344C

ASA 2960638 344C 1/2 SM 1/2 AN
Black Polled BD: 3/21/2015

B/R DESTINATION 928-7222
B/R DOUBLE VISION 2078
TL PRIMROSE 8104
LBR GOLD DIGGER W524
GW MISS GLD DIGGER 155Y
GW MISS PREM BEEF 784U

B/R DESTINATION 727-928
B/R RUBY 1224
B/R 65R GENESIS
B/R PRIMROSE 689
SS GOLDMINE L42
LBR MIDNIGHT DREAM M252
GW PREMIUM BEEF 021TS
GW MISS MATERNAL 539P

CE	BW	WW	YW	MCE	MILK	MWW	DOC
11.6	1.7	72.1	117.9	12.7	20.7	56.7	11.9
Rank		15	10	5		25	
CW	YG	MARB	BF	REA	API	TI	
42.9	-0.3	0.72	-0.049	0.96	145.6	83.2	
Rank 10		5		10	20	10	

LD genomic enhanced EPDs.

91 346C

ASA 2960639 346C 1/2 SM 1/2 AN
Black Polled BD: 3/21/2015

B/R DESTINATION 928-7222
B/R DOUBLE VISION 2078
TL PRIMROSE 8104
MMF BO R1
GW MISS BO 225X
GW MISS LUCKY CHARM 709T

B/R DESTINATION 727-928
B/R RUBY 1224
B/R 65R GENESIS
B/R PRIMROSE 689
GW LUCKY DICE 187H
MMF CHARITY N23
GW LUCKY CHARM 665K
GW MISS BRIGHT LIGHT 120

CE	BW	WW	YW	MCE	MILK	MWW	DOC
16.8	-2.1	50.6	82.1	11.3	22.9	48.2	10.9
Rank 10	15			15			
CW	YG	MARB	BF	REA	API	TI	
16.1	-0.42	0.7	-0.04	1.08	166.8	77.5	
Rank	10	10		3	4	20	

LD genomic enhanced EPDs.

92 GW ROOKIE 351C

ASA 2960686 351C 5/8 SM 3/8 AN
 Black Polled BD: 3/23/2015

PVF-J 4P14 HYB ROOKIE HYLINE RIGHT TIME 338
 GW ROOKIE 171Y PVF-JMH 1L08 GEORGIA 30J
 GW MISS LUCKY CHARM 601T GW LUCKY CHARM 665K
 GW MISS BLUE MOON 712R

SA

GW PREMIUM CHOICE 532X GW PREMIUM BEEF 021TS
 GW MISS PREM CHOICE 280Z GW MISS RED COAT 516U
 G A R PREDESTINED
 GW MISS PREDESTINED 915T GW MISS LUCKY BUCK 135K

	CE	BW	WW	YW	MCE	MILK	MWW	DOC
EPD	16.5	-2.9	54.7	101.1	10	29.4	56.7	12.1
Rank	10	10			25	4	25	
	CW	YG	MARB	BF	REA	API	TI	
EPD	26.9	-0.17	0.74	-0.021	0.59	168.3	82.3	
Rank			4			3	10	

LD genomic enhanced EPDs.



93 TJ 300C

ASA 3022142 300C 1/2 SM 1/2 AN
 Homozygous Black Homozygous Polled BD: 3/23/2015

TRIPLE C SINGLETARY S3H HOOKS SHEAR FORCE 38K
 CCR COWBOY CUT 5048Z LUCAS JOSIE 19K
 CCR MS 4045 TIME 7322T HTP SVF IN DEW TIME
 STEPLADDER VEGAS 339 CCR MS PRETTY 4045P
 STAR ROSE 569 VERMILION DATELINE 7078
 STAR WOODY ROSE 8152 STAR ALLY ROBIN 967
 WOODHILL FORTUNE 112-515
 STAR HI ROSE 574

SA

	CE	BW	WW	YW	MCE	MILK	MWW	DOC
EPD	14.9	-1.6	98.5	147.9	9.8	28.7	77.9	14.3
Rank	15	20	1	1	25	10	1	10
	CW	YG	MARB	BF	REA	API	TI	
EPD	54.6	0.12	0.65	0.053	0.58	169.5	102	
Rank	1		10			3	1	



TJ 300C Sells as Lot 93.

94 TJ 405C

ASA 3022689 405C 1/2 SM 1/2 AN
 Homozygous Black Homozygous Polled BD: 3/23/2015

ELLINGSON LEGACY M229 NICHOLS LEGACY G151
 MR NLC UPGRADE U8676 ELLINGSON MS PSTOCK K58
 MS NLC MOJO S6119 B GLS MOJO M38
 GFI DARLA M410

SA

TJ MISS BANDO W17

	CE	BW	WW	YW	MCE	MILK	MWW	DOC
EPD	8.4	0.1	65.3	98.8	3	29.6	62.3	11.7
Rank						4	5	
	CW	YG	MARB	BF	REA	API	TI	
EPD	28.7	-0.28	0.41	-0.042	0.79	117.3	75	
Rank								



TJ 405C Sells as Lot 94.

18+ MONTH OLD SIMMENTAL/SIMANGUS™ BULLS

103 GW REDESTINED 386C

ASA 3012734 386C PB SM
Black Polled BD: 4/10/2015

GW PREDESTINED 701T G A R PREDESTINED
GW MISS LUCKY STRIKE 363
TOSU ORLANDO F004
GW MISS HIGH DENSITY 820
GW REDESTINED 642X
GW MISS ORLANDO 453N
GW LUCKY CHARM 665K
LCHMAN LUCKY BUCK 7049C
GW MISS 600U 508C
LCHMAN LUCKY BUCK 7049C
407D
GW MISS LUCKY CHARM 092W
GW MISS LUCKY 407D 376N

S

CE	BW	WW	YW	MCE	MILK	MWW	DOC
16.4	-2.4	52.6	83	11	27.8	54.1	13.9
Rank 2	1				10		10
CW	YG	MARB	BF	REA	API	TI	
16.2	-0.38	0.7	-0.038	0.96	176.1	83	
Rank	25	1		20	1	2	

LD genomic enhanced EPDs.

104 GW REDESTINED 486C

ASA 3012742 486C 3/4 SM 1/4 AN
Black Polled BD: 4/10/2015

GW PREDESTINED 701T G A R PREDESTINED
GW MISS LUCKY STRIKE 363
TOSU ORLANDO F004
GW MISS HIGH DENSITY 820
GW REDESTINED 642X
GW MISS ORLANDO 453N
GW LUCKY CHARM 321R
GW LUCKY CHARM 665K
GW MISS MATERNAL 269H
O C C EMBLAZON 854E
GW MISS LUCKY BUCK 171L
GW MISS EMBLAZON 119N

SA

CE	BW	WW	YW	MCE	MILK	MWW	DOC
15.3	-1.4	48.4	70.9	8.6	26.7	50.9	14.9
Rank 15	20				15		4
CW	YG	MARB	BF	REA	API	TI	
10.3	-0.25	0.66	-0.022	0.61	160.4	75.2	
Rank		10			10	25	

LD genomic enhanced EPDs.

105 934C

ASA 3012748 934C 5/8 SM 3/8 AN
Black Polled BD: 4/10/2015

HOOKS SHEAR FORCE 38K NICHOLS LEGACY G151
C&D TRACY
TFS DUE NORTH 2659Z MYTTY IN FOCUS
MYTTY IN FOCUS
TFS 1/4 SM 3/4 AN 8419T TFS GOOD AS GOLD 0056K 6
TFS GOOD AS GOLD 0056K 6
GW PREMIUM BEEF 021TS G A R US PREMIUM BEEF
GW MISS LUCKY CHARM 410P
GW MISS PREM BEEF Y108 GW LUCKY CHARM 665K
GW MISS INTEGRITY 516R
GW MISS LUCKY CHARM T715

SA

CE	BW	WW	YW	MCE	MILK	MWW	DOC
18.9	-2	64.3	100.4	10.3	25.7	57.8	14.3
Rank 3	15			20	20	20	10
CW	YG	MARB	BF	REA	API	TI	
26.8	-0.24	0.74	-0.017	0.81	176.5	86	
Rank		4			2	4	

LD genomic enhanced EPDs.

106 0777C

ASA 3013892 0777C 5/8 SM 3/8 AN
Black Polled BD: 4/10/2015

HOOKS SHEAR FORCE 38K NICHOLS LEGACY G151
C&D TRACY
TFS DUE NORTH 2659Z MYTTY IN FOCUS
MYTTY IN FOCUS
TFS 1/4 SM 3/4 AN 8419T TFS GOOD AS GOLD 0056K 6
TFS GOOD AS GOLD 0056K 6
PVF-J 4P14 HYB ROOKIE HYLINE RIGHT TIME 338
PVF-JMH 1L08 GEORGIA 30J
GW MISS ROOKIE 208Y RAB-EGL BLUE MOON 4407M
GW MISS LUCKY ONE 523R
GW MISS BLUE MOON 546T

SA

CE	BW	WW	YW	MCE	MILK	MWW	DOC
15.7	0	78.1	131	12.3	26.2	65.2	11.9
Rank 15		4	2	10	15	2	
CW	YG	MARB	BF	REA	API	TI	
48.1	-0.22	0.6	-0.019	1.01	163.7	89	
Rank 3		15			10	5	2

LD genomic enhanced EPDs.



GW BAR CK BREAKOUT 667Z Sire of Lot 107.

107 393C

ASA 3012738 393C 5/8 SM 3/8 AN
Black Polled BD: 4/19/2015

GW PREMIUM BEEF 021TS G A R US PREMIUM BEEF
GW MISS LUCKY CHARM 410P
GW BAR CK BREAKOUT 667Z GW PREDESTINED 701T
GW MISS LUCKY ONE 736R
GW MISS GPRD 038W
G A R US PREMIUM BEEF G A R PRECISION 1680
G A R EXT 2928
GW MISS PREMIUM BEEF 947 GW MR. MATERNAL 057D
GW MISS TAILOR MADE 683F
GW MISS MATERNAL 062K

SA

CE	BW	WW	YW	MCE	MILK	MWW	DOC
15.4	-1	56	92.9	10.4	24.4	52.4	14
Rank 15	25			20	25		10
CW	YG	MARB	BF	REA	API	TI	
24.3	-0.24	0.64	-0.031	0.67	157.4	77.2	
Rank		10			10	20	

LD genomic enhanced EPDs.

108 SASSER 105Y X 6413X 112C

ASA 3098835 112C 1/4 SM 5/8 AN 1/8 BR
 Black Polled BD: 4/22/2015

MILL BRAE TWENTY/TWENTY 8069 MYTTY IN FOCUS
 MILL BRAE 1407 DELIA 5013
7L/HOOK'S 20/20 105Y TRIPLE C INVASION R47K
 HOOKS TATE 72T HOOKS MINDI 37M
 CCR SLEEP EASY 1503U CCR SLEEP EASY 9L2
 CCR CHAMP ERIN T1503P
CCR TIMBERLINE 6413X CCR SLEEP EASY 183L
 CCR TIMBERLINE 6413R CCR TIMBERLINE 6413L



CE	BW	WW	YW	MCE	MILK	MWW	DOC
12.1	-1.2	55.6	84.8	5	24.1	51.9	12
Rank 25							
CW	YG	MARB	BF	REA	API	TI	
18.8	0.01	0.32	-0.014	-0.02	114.8	65	
Rank							

109 18+ MONTH OLD SIMMENTAL/SIMANGUS™ BULLS SASSER 105Y/5441Y2 122C

ASA 3098832 122C 1/4 SM 5/8 AN 1/8 BR
 Black Polled BD: 5/2/2015

MILL BRAE TWENTY/TWENTY 8069 MYTTY IN FOCUS
 MILL BRAE 1407 DELIA 5013
7L/HOOK'S 20/20 105Y TRIPLE C INVASION R47K
 HOOKS TATE 72T HOOKS MINDI 37M
 CCR INTEGRITY 234S CCR INTEGRITY 5281M
 CCR GOLDIE 234M5
CCR ANNA 5441Y2 CCR BUCKSHOT 34M9
 CCR ANNA 5441R CCR ANNA 5441F



CE	BW	WW	YW	MCE	MILK	MWW	DOC
12.7	-1.7	54.3	85.5	4.9	24.7	51.8	12.1
Rank 15							
CW	YG	MARB	BF	REA	API	TI	
18.7	0.03	0.25	-0.007	-0.03	113.1	63.3	
Rank							

110 SASSER 105Y X 103X 123C

ASA 3098836 123C 1/4 SM 5/8 AN 1/8 BR
 Black Polled BD: 5/3/2015

MILL BRAE TWENTY/TWENTY 8069 MYTTY IN FOCUS
 MILL BRAE 1407 DELIA 5013
7L/HOOK'S 20/20 105Y TRIPLE C INVASION R47K
 HOOKS TATE 72T HOOKS MINDI 37M
 CCR INTEGRITY 234S CCR INTEGRITY 5281M
 CCR GOLDIE 234M5
CCR MISS DORA 103X CCR BUCKSHOT 384F9
 CCR MISS DORA 103M7 CCR MISS DORA 103D



CE	BW	WW	YW	MCE	MILK	MWW	DOC
14.1	-2.9	41.9	57.9	5.3	23.5	44.5	12.1
Rank 25							
CW	YG	MARB	BF	REA	API	TI	
0.3	-0.14	0.41	-0.022	0.14	125.2	61.6	
Rank							



111 SASSERS 7L FORWARD 58C2

IBBA UB10310557 58C2 1/2 BR 1/2 AN
 BD: 2/27/2015

CONNELLY FORWARD CONNELLY ONWARD
 BECKY LEE OF CONANGA 74
7L FORWARD X541 DOUBLE AA BARDOLIER 3'97
 LADY OF PEAK DOT 387J LADY OF PEAK DOT 248X
 CCR PATHFINDER 563Y3 CCR PATHFINDER 4891S
 CCR LADY PATRIOT 563R
SASSERS CCR PATHFINDER 79A CCR INTEGRITY 234S
 CCR ANNA 5441Y2 CCR ANNA 5441R



CED	BW	WW	YW	MILK	TM	CEM
5.2	0.3	15	27	9	16	4.4
Rank 25						
SC	REA	%IMF	FAT			
0.14	0.16	0.02	-0.046			
Rank						



SASSERS 7L FORWARD 58C2 Sells as Lot 11.

TWO YEAR OLD SIMMENTAL/SIMANGUS™ BULLS



KOCH LC MONTE 803U Sire of Lot 113.

112 SOUTHERN BANDO B407

ASA 3065349 B407 3/4 SM 1/4 AN
Black Polled BD: 9/29/2014

LMF SF MOVIN UP X60 LMF MOVIN FORWARD
SF BANDO Z13 SVF NJC EBONY S502
C W L PRIMROSE 6063 LEMMON NEWSLINE C804
SAND RANCH HAND WHEATLAND BULL 131L
SF JULIE Z3 SAND LUCKY CHARMER
SF MADISON W57 PVF-BF BF26 BLACK JOKER
SVF LOTS OF SASS L189

SA

CE	BW	WW	YW	MCE	MILK	MWW	DOC
9.9	0.4	67.2	99.2	8.1	20	53.6	11.3
Rank		25					
CW	YG	MARB	BF	REA	API	TI	
29.3	-0.27	0.13	-0.056	0.66	119.2	69.7	
Rank							

113 648B

ASA 2947856 648B PB SM
BD: 9/30/2014

GW LUCKY CHARM 665K LCHMAN LUCKY BUCK 7049C
KOCH LC MONTE 803U GW MISS 600U 508C
LRS MS REVOLUTION 656S LRS REVOLUTION 60P
LRS MS FULL BORE 377N
CHCF RANGER ONE 482P GW LUCKY ONE 686K
WHW J 648T CHCF BLACK ELAINE 585E
ALBERDA TRAVELER 416
WHW MISS TRAVELER 975M GW MISS LUCKY BUCK 830H

S

CE	BW	WW	YW	MCE	MILK	MWW	DOC
10.8	1.3	67.4	100.9	10.8	20.9	54.6	10.7
Rank		25					
CW	YG	MARB	BF	REA	API	TI	
31.8	-0.19	0.27	-0.042	0.54	134.7	74.1	
Rank		25			25	25	

114 SOUTHERN CHARMER B45295

ASA 3170127 B45295 1/2 SM 1/2 AN
Black Polled BD: 10/21/2014

CCR NELS DREAM N67R CNS DREAM ON L186
WCM CHARMER 70U BROOKS MISS NELL
WCM CHLOE 839L NICHOLS BLK DESTINY D12
SQ CREDENCE 67S TECC ELISHA 147G
SOUTHERN RITA 96528 S S OBJECTIVE T510 OT26
G A R 1407 NEW DESIGN 1942 RITA 3540 OF 021 RITO 111
BON VIEW NEW DESIGN 1407
G A R PRECISION 810

SA

CE	BW	WW	YW	MCE	MILK	MWW	DOC
15.2	-1	65.7	97.4	9.8	18.1	51	9.4
Rank		25		25			
CW	YG	MARB	BF	REA	API	TI	
26.2	-0.24	0.45	-0.028	0.72	149.5	77.1	
Rank					15	20	



115 SOUTHERN CHARMER B45296

ASA 3170128 B45296 1/2 SM 1/2 AN
Black Polled BD: 10/21/2014

CCR NELS DREAM N67R CNS DREAM ON L186
WCM CHARMER 70U BROOKS MISS NELL
WCM CHLOE 839L NICHOLS BLK DESTINY D12
SYDGEN CONTRACT 9410 TECC ELISHA 147G
SOUTHERN BLACKCAP 10587 SYDGEN CONTACT
WELLINGTON BLACKCAP 3303N BASIN LADY M017
BON VIEW NEW DESIGN 1407
RAB-GAR MSPRECISION4001H

SA

CE	BW	WW	YW	MCE	MILK	MWW	DOC
13.3	-0.2	59.2	91.7	9.3	18.5	48.1	10.4
Rank							
CW	YG	MARB	BF	REA	API	TI	
24.3	-0.18	0.41	-0.002	0.74	137.5	70.9	
Rank							

116 SOUTHERN CHARMER B45240

ASA 3170126 B45240 1/2 SM 1/2 AN
 Black Polled BD: 10/22/2014

CCR NELLS DREAM N67R

CNS DREAM ON L186
 BROOKS MISS NELL
 NICHOLS BLK DESTINY D12
 TECC ELISHA 147G

WCM CHARMER 70U

WCM CHLOE 839L

SQ CREDENCE 67S

SOUTHERN EVER ENTENSE 01140

TWIN LAKES 460 EVERELDA 6005

S S OBJECTIVE T510 OT26
 RITA 3540 OF 021 RITO 111
 G A R PREDESTINED
 TWIN LAKES EVERELDA ENT 460



	CE	BW	WW	YW	MCE	MILK	MWW	DOC
EPD	12.5	0.7	64.6	98.5	9.6	19.5	51.8	9.9
Rank					25			
	CW	YG	MARB	BF	REA	API	TI	
EPD	29.6	-0.23	0.57	-0.024	0.76	144.3	77.2	
Rank			20			20	20	

117 TWO YEAR OLD SIMMENTAL/SIMANGUS™ BULLS SOUTHERN IRON MTN B46149

ASA 3170129 B46149 3/8 SM 5/8 AN
 Black Polled BD: 11/11/2014

S A V IRON MOUNTAIN 8066

TC GRIDIRON 258
 S A V MADAME PRIDE 3249
 G A R RETAIL PRODUCT
 MOHNER MAY BELLE 1015

LAGRAND IRON MOUNTAIN 2170

LAGRAND MAY BELLE 7001

BF BLK BAMA K37

BF YOU R SPECIAL U806

R-102

MEYER RANCH 734
 BF BLACK GAL F24
 SS GOLDMINE L42
 218



	CE	BW	WW	YW	MCE	MILK	MWW	DOC
EPD	6.1	0.7	46.6	71.8	5	14.6	37.9	9
Rank								
	CW	YG	MARB	BF	REA	API	TI	
EPD	14.1	-0.19	0.53	-0.033	0.39	104	61.6	
Rank			20					

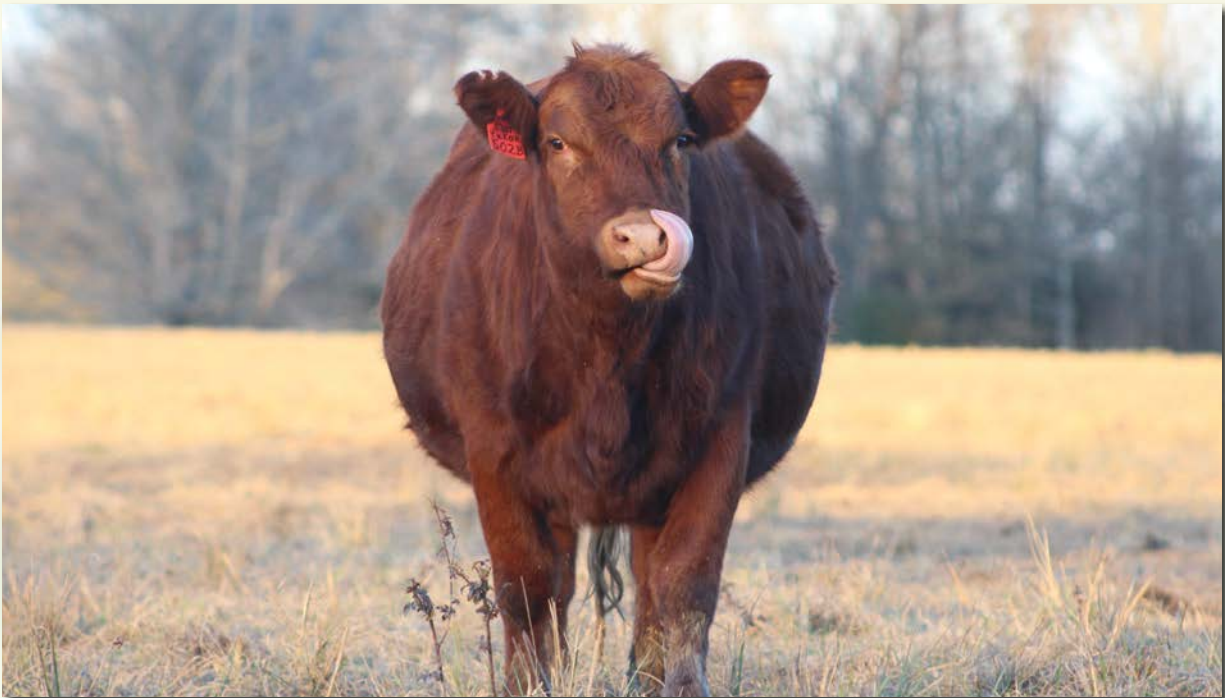



BALDRIDGE WAYLON W34 Sire of Lots 118-137.

I feel I am not alone when I say: it's hard to deny that most of the good cattle, by any standard, have at least some Angus in them. With that being said, why wouldn't you source your Angus genetics for however you're intended use from the very best breeder available? Some would say that they must sacrifice because of geographic region, or because of the risk involved with moving young bulls across the country, but those are issues Southern Cattle Company has tackled. On November 26th, we are proud to offer for sale, Angus bulls out of a cow herd that is known for its maternal strengths and adaptability, worldwide. The cows behind these bulls are the "who's-who" in the Angus industry. You can go to any of the other top programs in the nation and see the influence that the Thomas Angus Ranch has made. Most of these bulls are straight out of an extensive embryo transfer program; therefore, they offer the most current genetics and sought after pedigrees available. Not to mention the fact that, you can put together full brothers or bulls that are at the very least, bred extremely similar to use on large groups of cattle in a multi-sire group or individually to create an extremely uniform set of calves for sale or replacement heifers. These bulls have either been raised in the Southeast or been with us for the last year. They are acclimated, and are ready to infuse some of the best Angus genetics into our Southeastern region or wherever you should choose to haul them.

As we studied our Angus offering, we felt that out of some very competitive sire groups that we are going to start the division with the sons of Baldridge Waylon W34. I really like the Waylon bulls and what they have to offer. We know that as you get to evaluate this offering, you will agree.

118 THOMAS WAYLON 55015

AAA 18349535 55015 PB ANGUS
BD: 01/26/15

GAR-EGL PROTEGE RITO 112 OF 2536 RITO 616
BALDRIDGE WAYLON W34 339
BALDRIDGE BLACKCAP T163 WOODHILL FORESIGHT
BALDRIDGE BLACKCAP P326
A A R TEN X 7008 S A MYTTY IN FOCUS
THOMAS EISA ERICA 3212 A A R LADY KELTON 5551
S A V FINAL ANSWER 0035
THOMAS EISA ERICA 9587 CIRCLE S EISA ERICA 6073



EPD	CED	BW	WW	YW	SC	DOC	CEM	MILK	\$EN	
	+6	+1.7	+64	+121	+0.56	+23	+11	+20	-12.61	
Rank			4	1		15	20			
EPD	CW	MARB	RE	FAT	\$W	\$F	\$G	\$QG	\$YG	\$B
	+57	+1.03	+0.69	-0.026	+50.52	+87.02	+49.4	+42.85	+6.55	+165.16
Rank	3	5	25	10		2	5	4		1

119 THOMAS WAYLON 55019

AAA 18216712 55019 PB ANGUS
BD: 01/29/15

GAR-EGL PROTEGE RITO 112 OF 2536 RITO 616
BALDRIDGE WAYLON W34 339
BALDRIDGE BLACKCAP T163 WOODHILL FORESIGHT
BALDRIDGE BLACKCAP P326
CONNEALY CONSENSUS 7229 CONNEALY CONSENSUS
THOMAS CAROL 3012 BLUE LILLY OF CONANGA 16
RITO 112 OF 2536 RITO 616
THOMAS CAROL 7595 THOMAS CAROL 1246



EPD	CED	BW	WW	YW	SC	DOC	CEM	MILK	\$EN	
	+5	+1.7	+61	+104	+0.33	+27	+7	+23	-3.51	
Rank			10	15		5				
EPD	CW	MARB	RE	FAT	\$W	\$F	\$G	\$QG	\$YG	\$B
	+41	+0.79	+0.38	-0.019	+62.04	+60.82	+42.18	+37.25	+4.93	+133.05
Rank	25	20		15	10	20	20	15		15



120 THOMAS WAYLON 55166

AAA 18216555 55166 PB ANGUS
BD: 03/12/15

GAR-EGL PROTEGE RITO 112 OF 2536 RITO 616
BALDRIDGE WAYLON W34 339
BALDRIDGE BLACKCAP T163 WOODHILL FORESIGHT
BALDRIDGE BLACKCAP P326
WERNER WAR PARTY 2417 CONNEALY ONWARD
THOMAS LADY 2089 BAAR USA LADY JAYE 489
S A V BISMARCK 5682
THOMAS LADY 6607
THOMAS LADY 0292

A

EPD	CED	BW	WW	YW	SC	DOC	CEM	MILK	\$EN	
	+7	+1.2	+66	+114	-0.05	+35	+12	+28	-20.02	
Rank			3	4		1	10	15		
EPD	CW	MARB	RE	FAT	\$W	\$F	\$G	\$QG	\$YG	\$B
	+62	+0.92	+0.79	-0.024	+65.77	+77.05	+47.19	+40.49	+6.7	+171.8
Rank	2	10	15	15	5	10	10	10		1



THOMAS WAYLON 55166 Sells as Lot 120.



121 THOMAS WAYLON 55180

AAA 18216755 55180 PB ANGUS
BD: 03/15/15

GAR-EGL PROTEGE RITO 112 OF 2536 RITO 616
BALDRIDGE WAYLON W34 339
BALDRIDGE BLACKCAP T163 WOODHILL FORESIGHT
BALDRIDGE BLACKCAP P326
CONNEALY CONFIDENCE 0100 CONNEALY TOBIN
THOMAS MISS LIBERTY 3191 BECKA GALA OF CONANGA 8281
G A R US PREMIUM BEEF
THOMAS MISS LIBERTY 7080 THOMAS MISS LIBERTY 5343

A

EPD	CED	BW	WW	YW	SC	DOC	CEM	MILK	\$EN	
	+11	+0.4	+56	+99	-0.01	+30	+14	+21	+2.05	
Rank	15		20	25		2	3		25	
EPD	CW	MARB	RE	FAT	\$W	\$F	\$G	\$QG	\$YG	\$B
	+48	+1.13	+0.89	+0.002	+57.75	+62.59	+52.58	+44.87	+7.71	+161.66
Rank	15	3	10		15	20	3	3	25	2



THOMAS WAYLON 55180 Sells as Lot 121.



122 THOMAS WAYLON 55080

AAA 18371003 55080 PB ANGUS
BD: 02/21/15

GAR-EGL PROTEGE RITO 112 OF 2536 RITO 616
BALDRIDGE WAYLON W34 339
BALDRIDGE BLACKCAP T163 WOODHILL FORESIGHT
BALDRIDGE BLACKCAP P326
SITZ UPWARD 307R CONNEALY ONWARD
THOMAS CAROL 1549 SITZ HENRIETTA PRIDE 81M
RITO 112 OF 2536 RITO 616
THOMAS CAROL 1246

A

EPD	CED	BW	WW	YW	SC	DOC	CEM	MILK	\$EN	
	+11	-0.3	+62	+113	+0.88	+18	+11	+30	-17.57	
Rank	15	20	10	4			20	10		
EPD	CW	MARB	RE	FAT	\$W	\$F	\$G	\$QG	\$YG	\$B
	+62	+0.59	+0.71	-0.019	+68.98	+70.4	+36.59	+31.37	+5.22	+153.7
Rank	2		25	15	3	10				3



THOMAS WAYLON 55080 Sells as Lot 122.



18+ MONTH OLD ANGUS BULLS



THOMAS WAYLON 55028 Sells as Lot 123.

123 THOMAS WAYLON 55028

AAA 18349525 55028 PB ANGUS
BD: 02/01/15

GAR-EGL PROTEGE RITO 112 OF 2536 RITO 616
339
BALDRIDGE WAYLON W34 WOODHILL FORESIGHT
BALDRIDGE BLACKCAP P326
BALDRIDGE BLACKCAP T163
CONNEALY CONFIDENCE 0100 CONNEALY TOBIN
THOMAS MISS LIBERTY 3057 BECKA GALA OF CONANGA 8281
WOODHILL FORESIGHT
THOMAS MISS LIBERTY 81011 THOMAS MISS LIBERTY 5475

A

EPD	CED	BW	WW	YW	SC	DOC	CEM	MILK	\$EN	
Rank	+4	+2.4	+65	+115	+0.32	+25	+11	+26	-10.02	
			3	3		10	20			
EPD	CW	MARB	RE	FAT	\$W	\$F	\$G	\$QG	\$YG	\$B
Rank	+66	+0.88	+0.93	+0.044	+66.24	+76.22	+39.76	+39.58	+0.18	+166.31
	1	15	10		4	10	25	10		1



124 THOMAS WAYLON 55036

AAA 18222933 55036 PB ANGUS
BD: 02/04/15

GAR-EGL PROTEGE RITO 112 OF 2536 RITO 616
339
BALDRIDGE WAYLON W34 WOODHILL FORESIGHT
BALDRIDGE BLACKCAP T163 BALDRIDGE BLACKCAP P326
CONNEALY CONFIDENCE 0100 CONNEALY TOBIN
THOMAS LUCY 3172 BECKA GALA OF CONANGA 8281
MYTTY IN FOCUS
THOMAS LUCY 0308 THOMAS LUCY 6433

A

EPD	CED	BW	WW	YW	SC	DOC	CEM	MILK	\$EN	
Rank	+6	+0.7	+55	+98	+0.46	+23	+11	+21	+4.67	
			25	25		15	20		20	
EPD	CW	MARB	RE	FAT	\$W	\$F	\$G	\$QG	\$YG	\$B
Rank	+44	+0.93	+0.79	+0.038	+58.38	+58.89	+44.13	+40.73	+3.4	+143.96
	20	10	15		15	25	15	10		10



125 THOMAS WAYLON 55059

AAA 18216711 55059 PB ANGUS
BD: 02/09/15

GAR-EGL PROTEGE RITO 112 OF 2536 RITO 616
339
BALDRIDGE WAYLON W34 WOODHILL FORESIGHT
BALDRIDGE BLACKCAP T163 BALDRIDGE BLACKCAP P326
CONNEALY CONSENSUS 7229 CONNEALY CONSENSUS
THOMAS CAROL 3012 BLUE LILLY OF CONANGA 16
RITO 112 OF 2536 RITO 616
THOMAS CAROL 7595 THOMAS CAROL 1246

A

EPD	CED	BW	WW	YW	SC	DOC	CEM	MILK	\$EN	
Rank	-2	+2.5	+65	+110	+0.94	+27	+3	+22	+0.49	
			3	10		5				
EPD	CW	MARB	RE	FAT	\$W	\$F	\$G	\$QG	\$YG	\$B
Rank	+48	+0.76	+0.54	-0.011	+67.24	+68.99	+41.3	+36.45	+4.85	+144.25
	15	20		20	4	15	20	20		10



126 THOMAS WAYLON 55066

AAA 18349524 55066 PB ANGUS
BD: 02/13/15

GAR-EGL PROTEGE RITO 112 OF 2536 RITO 616
339
BALDRIDGE WAYLON W34 WOODHILL FORESIGHT
BALDRIDGE BLACKCAP T163 BALDRIDGE BLACKCAP P326
CONNEALY CONFIDENCE 0100 CONNEALY TOBIN
THOMAS LUCY 3172 BECKA GALA OF CONANGA 8281
MYTTY IN FOCUS
THOMAS LUCY 0308 THOMAS LUCY 6433

A

EPD	CED	BW	WW	YW	SC	DOC	CEM	MILK	\$EN	
Rank	+10	-0.6	+55	+97	+0.77	+17	+13	+21	-1	
	20	15	25				10			
EPD	CW	MARB	RE	FAT	\$W	\$F	\$G	\$QG	\$YG	\$B
Rank	+41	+0.62	+0.83	+0.012	+54.64	+56.57	+39.61	+32.37	+7.24	+133.78
	25		15		20		25		25	15



127 THOMAS WAYLON 55078

AAA 18371012 55078 PB ANGUS
BD: 02/21/15

GAR-EGL PROTEGE RITO 112 OF 2536 RITO 616
339
BALDRIDGE WAYLON W34 WOODHILL FORESIGHT
BALDRIDGE BLACKCAP T163 BALDRIDGE BLACKCAP P326
SITZ UPWARD 307R CONNEALY ONWARD
THOMAS CAROL 1549 SITZ HENRIETTA PRIDE 81M
RITO 112 OF 2536 RITO 616
THOMAS CAROL 7595 THOMAS CAROL 1246

A

EPD	CED	BW	WW	YW	SC	DOC	CEM	MILK	\$EN	
Rank	+6	+0.6	+60	+111	-0.34	+17	+9	+28	-18.56	
			10	10				15		
EPD	CW	MARB	RE	FAT	\$W	\$F	\$G	\$QG	\$YG	\$B
Rank	+59	+0.79	+0.67	-0.004	+59.03	+69.92	+40.97	+37.25	+3.72	+155.93
	3	20			15	10	20	15		3



128 THOMAS WAYLON 55105

AAA 18349738

55105

PB ANGUS

BD: 03/03/15

GAR-EGL PROTEGE

RITO 112 OF 2536 RITO 616
339

BALDRIDGE WAYLON W34

WOODHILL FORESIGHT

BALDRIDGE BLACKCAP T163

BALDRIDGE BLACKCAP P326

SITZ UPWARD 307R

CONNELY ONWARD

THOMAS CAROL 1550

SITZ HENRIETTA PRIDE 81M

THOMAS CAROL 7595

RITO 112 OF 2536 RITO 616
THOMAS CAROL 1246

EPD	CED	BW	WW	YW	SC	DOC	CEM	MILK	\$EN
Rank	+6	+0.8	+64	+110	+0.6	+22	+9	+27	-14.43
			4	10		20		25	

EPD	CW	MARB	RE	FAT	\$W	\$F	\$G	\$QG	\$YG	\$B
Rank	+58	+0.68	+0.56	-0.01	+66.69	+60.84	+37.38	+34.23	+3.15	+146.15
	3			25	4	20				10



129 THOMAS WAYLON 55144

AAA 18215163

55144

PB ANGUS

BD: 03/08/15

GAR-EGL PROTEGE

RITO 112 OF 2536 RITO 616
339

BALDRIDGE WAYLON W34

WOODHILL FORESIGHT

BALDRIDGE BLACKCAP T163

BALDRIDGE BLACKCAP P326

A A R TEN X 7008 S A

MYTTY IN FOCUS

THOMAS LUCY 3114

A A R LADY KELTON 5551

THOMAS LUCY 9135

S A V FINAL ANSWER 0035
THOMAS LUCY 7368

EPD	CED	BW	WW	YW	SC	DOC	CEM	MILK	\$EN
Rank	+3	+1.3	+66	+118	+0.43	+17	+7	+24	-8.55
			3	2					

EPD	CW	MARB	RE	FAT	\$W	\$F	\$G	\$QG	\$YG	\$B
Rank	+55	+0.88	+0.73	-0.001	+68	+83.61	+44.46	+39.58	+4.88	+159.85
	5	15	25		4	3	15	10		2



130 THOMAS WAYLON 55143

AAA 18216626

55143

PB ANGUS

BD: 03/08/15

GAR-EGL PROTEGE

RITO 112 OF 2536 RITO 616
339

BALDRIDGE WAYLON W34

WOODHILL FORESIGHT

BALDRIDGE BLACKCAP T163

BALDRIDGE BLACKCAP P326

G A R PREDESTINED

B/R NEW DESIGN 036

THOMAS EILEEN 0154

G A R EXT 4206

THOMAS EILEEN 7143

S A V 8180 TRAVELER 004
THOMAS EILEEN 3915

EPD	CED	BW	WW	YW	SC	DOC	CEM	MILK	\$EN
Rank	+8	+1.2	+67	+112	+0.28	+13	+12	+27	-12.37
			2	5			10	25	

EPD	CW	MARB	RE	FAT	\$W	\$F	\$G	\$QG	\$YG	\$B
Rank	+55	+0.98	+0.72	+0.007	+72.7	+70.15	+45.74	+41.81	+3.93	+158.08
	5	10	25		2	10	10	10		2



131 THOMAS WAYLON 55146

AAA 18371114

55146

PB ANGUS

BD: 03/09/15

GAR-EGL PROTEGE

RITO 112 OF 2536 RITO 616
339

BALDRIDGE WAYLON W34

WOODHILL FORESIGHT

BALDRIDGE BLACKCAP T163

BALDRIDGE BLACKCAP P326

A A R TEN X 7008 S A

MYTTY IN FOCUS

THOMAS LUCY 3082

A A R LADY KELTON 5551

THOMAS LUCY 0495

THOMAS GRADE UP 6849
THOMAS LUCY 7499

EPD	CED	BW	WW	YW	SC	DOC	CEM	MILK	\$EN
Rank	+4	+2	+60	+113	+1.2	+25	+9	+25	-14.66
			10	4	25	10			

EPD	CW	MARB	RE	FAT	\$W	\$F	\$G	\$QG	\$YG	\$B
Rank	+54	+1.14	+0.46	-0.046	+52.97	+79.6	+51.26	+45.07	+6.19	+165.64
	5	3		3	25	4	4	3		1



132 THOMAS WAYLON 55165

AAA 18215236

55165

PB ANGUS

BD: 03/12/15

GAR-EGL PROTEGE

RITO 112 OF 2536 RITO 616
339

BALDRIDGE WAYLON W34

WOODHILL FORESIGHT

BALDRIDGE BLACKCAP T163

BALDRIDGE BLACKCAP P326

WERNER WAR PARTY 2417

CONNELY ONWARD

THOMAS PRIMROSE 2101

BAAR USA LADY JAYE 489

THOMAS PRIMROSE 9049

S A V FINAL ANSWER 0035
THOMAS PRIMROSE 7345

EPD	CED	BW	WW	YW	SC	DOC	CEM	MILK	\$EN
Rank	+1	+2.1	+69	+123	+0.31	+24	+8	+28	-20.77
			1	1		15		15	

EPD	CW	MARB	RE	FAT	\$W	\$F	\$G	\$QG	\$YG	\$B
Rank	+63	+0.66	+1.1	-0.027	+67.08	+82.46	+43.84	+33.63	+10.21	+162.01
	1		2	10	4	3	15		10	2



THOMAS WAYLON 55165 Sells as Lot 132.

18+ MONTH OLD ANGUS BULLS

133 THOMAS WAYLON 55167

AAA 18216224 55167 PB ANGUS
BD: 03/12/15

GAR-EGL PROTEGE RITO 112 OF 2536 RITO 616
339
BALDRIDGE WAYLON W34 WOODHILL FORESIGHT
BALDRIDGE BLACKCAP T163 BALDRIDGE BLACKCAP P326
WERNER WAR PARTY 2417 CONNEALY ONWARD
THOMAS LUCY 2114 BAAR USA LADY JAYE 489
S A V FINAL ANSWER 0035
THOMAS LUCY 9217 THOMAS LUCY 7014



EPD	CED	BW	WW	YW	SC	DOC	CEM	MILK	\$EN	
	+4	+2.3	+61	+104	+0.97	+22	+9	+30	-10.85	
Rank			10	15		20		10		
EPD	CW	MARB	RE	FAT	\$W	\$F	\$G	\$QG	\$YG	\$B
	+50	+0.79	+1.07	-0.045	+68.7	+61.06	+50.52	+37.25	+13.27	+155.97
Rank	10	20	3	3	3	20	4	15	3	3



THOMAS WAYLON 55193 Sells as Lot 135.



THOMAS WAYLON 55215 Sells as Lot 136.

134 THOMAS WAYLON 55177

AAA 18216620 55177 PB ANGUS
BD: 03/15/15

GAR-EGL PROTEGE RITO 112 OF 2536 RITO 616
339
BALDRIDGE WAYLON W34 WOODHILL FORESIGHT
BALDRIDGE BLACKCAP T163 BALDRIDGE BLACKCAP P326
G A R PREDESTINED B/R NEW DESIGN 036
THOMAS EILEEN 0154 G A R EXT 4206
S A V 8180 TRAVELER 004
THOMAS EILEEN 7143 THOMAS EILEEN 3915



EPD	CED	BW	WW	YW	SC	DOC	CEM	MILK	\$EN	
	-3	+3.4	+65	+111	+0.59	+14	+7	+24	-11.26	
Rank			3	10						
EPD	CW	MARB	RE	FAT	\$W	\$F	\$G	\$QG	\$YG	\$B
	+55	+0.95	+0.63	-0.007	+56.96	+69.02	+45.54	+41.22	+4.32	+157.09
Rank	5	10		25	15	15	10	10		3

135 THOMAS WAYLON 55193

AAA 18215220 55193 PB ANGUS
BD: 03/19/15

GAR-EGL PROTEGE RITO 112 OF 2536 RITO 616
339
BALDRIDGE WAYLON W34 WOODHILL FORESIGHT
BALDRIDGE BLACKCAP T163 BALDRIDGE BLACKCAP P326
SUMMITCREST COMPLETE 1P55 C F RIGHT DESIGN 1802
THOMAS LUCY 2424 SUMMITCREST ELBA 1M17
MYTTY IN FOCUS
THOMAS LUCY 8015 THOMAS LUCY 6011



EPD	CED	BW	WW	YW	SC	DOC	CEM	MILK	\$EN	
	+7	+0.5	+60	+106	+1.58	+34	+12	+28	-16.09	
Rank			10	10	10	1	10	15		
EPD	CW	MARB	RE	FAT	\$W	\$F	\$G	\$QG	\$YG	\$B
	+46	+0.83	+0.71	-0.036	+61.65	+69.29	+47.72	+38.25	+9.47	+151.46
Rank	15	15	25	10	10	15	10	15	15	4

136 THOMAS WAYLON 55215

AAA 18215228 55215 PB ANGUS
BD: 03/24/15

GAR-EGL PROTEGE RITO 112 OF 2536 RITO 616
339
BALDRIDGE WAYLON W34 WOODHILL FORESIGHT
BALDRIDGE BLACKCAP T163 BALDRIDGE BLACKCAP P326
SITZ UPWARD 307R CONNEALY ONWARD
THOMAS LUCY 2464 SITZ HENRIETTA PRIDE 81M
MYTTY IN FOCUS
THOMAS LUCY 8015 THOMAS LUCY 6011



EPD	CED	BW	WW	YW	SC	DOC	CEM	MILK	\$EN	
	-3	+3.3	+71	+130	+2.04	+24	+6	+28	-19.26	
Rank			1	1	2	15		15		
EPD	CW	MARB	RE	FAT	\$W	\$F	\$G	\$QG	\$YG	\$B
	+73	+0.88	+0.84	+0.009	+67.6	+96.68	+41.4	+39.58	+1.82	+174.65
Rank	1	15	15		4	1	20	10		1

137 THOMAS WAYLON 55261

AAA 18215250 55261 PB ANGUS
BD: 04/16/15

GAR-EGL PROTEGE RITO 112 OF 2536 RITO 616
BALDRIDGE WAYLON W34 339
BALDRIDGE BLACKCAP T163 WOODHILL FORESIGHT
S S OBJECTIVE T510 OT26 BALDRIDGE BLACKCAP P326
S S TRAVELER 6807 T510
S S MISS RITA R011 7R8
MYTTY IN FOCUS
THOMAS LUCY 0375 THOMAS LUCY 6788
THOMAS LUCY 8074

A

EPD	CED	BW	WW	YW	SC	DOC	CEM	MILK	\$EN	
	+10	+0.2	+60	+108	+0.26	+22	+12	+22	-8.48	
Rank	20	25	10	10		20	10			
EPD	CW	MARB	RE	FAT	\$W	\$F	\$G	\$QG	\$YG	\$B
	+51	+1.2	+0.51	+0.006	+55.96	+68.17	+48.27	+46.21	+2.06	+155.35
Rank	10	2			20	15	10	2		3



THOMAS WAYLON 55261 Sells as Lot 137.



138 THOMAS PROPHET 55025

AAA 18383628 55025 PB ANGUS
BD: 02/01/15

C R A BEXTOR 872 5205 608 B A R EXT TRAVELER 205
G A R PROPHET 608
G A R OBJECTIVE 1885 S S OBJECTIVE T510 OT26
G A R 1407 NEW DESIGN 2232
S CHISUM 6175 S ALLIANCE 3313
S GLORIA 464
THOMAS PRIDE 31245 WOODHILL FORESIGHT
THOMAS PRIDE 7275 THOMAS PRIDE 3452

A

EPD	CED	BW	WW	YW	SC	DOC	CEM	MILK	\$EN	
	+3	+2.5	+65	+114	+0.96	+24	+8	+36	-24.08	
Rank			3	4		15		1		
EPD	CW	MARB	RE	FAT	\$W	\$F	\$G	\$QG	\$YG	\$B
	+44	+0.64	+0.6	+0.026	+74.23	+75.93	+35.28	+32.99	+2.29	+132.67
Rank	20				2	10				20



G A R PROPHET Sire of Lots 138-154.



139 THOMAS PROPHET 55053

AAA 18347421 55053 PB ANGUS
BD: 02/08/15

C R A BEXTOR 872 5205 608 B A R EXT TRAVELER 205
G A R PROPHET 608
G A R OBJECTIVE 1885 S S OBJECTIVE T510 OT26
G A R 1407 NEW DESIGN 2232
CONNEALY CONSENSUS 7229 CONNEALY CONSENSUS
BLUE LILLY OF CONANGA 16
BOYD NEW DAY 8005
THOMAS EMPRESS 3119 THOMAS EMPRESS 2269
THOMAS EMPRESS 5369

A

EPD	CED	BW	WW	YW	SC	DOC	CEM	MILK	\$EN	
	+13	+0.3	+60	+103	+0.84	+16	+10	+33	-13.26	
Rank	10		10	15				3		
EPD	CW	MARB	RE	FAT	\$W	\$F	\$G	\$QG	\$YG	\$B
	+20	+1.34	+0.32	+0.09	+76.06	+58.98	+43.36	+49.03	-5.67	+93.03
Rank		1			1	25	15	1		



THOMAS PROPHET 55053 Sells as Lot 139.



18+ MONTH OLD ANGUS BULLS

140 THOMAS PROPHET 55006

AAA 18383657 55006 PB ANGUS
BD: 01/18/15

C R A BEXTOR 872 5205 608
G A R PROPHET
G A R OBJECTIVE 1885
SUMMITCREST COMPLETE 1P55
THOMAS LUCY 2631
THOMAS LUCY 0236

B A R EXT TRAVELER 205
608
S S OBJECTIVE T510 OT26
G A R 1407 NEW DESIGN 2232
C F RIGHT DESIGN 1802
SUMMITCREST ELBA 1M17
SITZ UPWARD 307R
THOMAS LUCY 5680

EPD	CED	BW	WW	YW	SC	DOC	CEM	MILK	\$EN	
Rank	+11	+1.4	+64	+111	+0.13	+17	+13	+36	-25.87	
	15		4	10			10	1		
EPD	CW	MARB	RE	FAT	\$W	\$F	\$G	\$QG	\$YG	\$B
Rank	+32	+0.99	+0.49	+0.034	+74.41	+67.65	+44.28	+42.05	+2.23	+116.65
	10				2	15	15	5		

141 THOMAS PROPHET 55120

AAA 18215252 55120 PB ANGUS
BD: 03/04/15

C R A BEXTOR 872 5205 608
G A R PROPHET
G A R OBJECTIVE 1885
S A V BISMARCK 5682
THOMAS LUCY ROSE 0371
THOMAS LUCY ROSE 7740

B A R EXT TRAVELER 205
608
S S OBJECTIVE T510 OT26
G A R 1407 NEW DESIGN 2232
G A R GRID MAKER
S A V ABIGALE 0451
B/R DESTINATION 727-928
THOMAS LUCY ROSE 4915

EPD	CED	BW	WW	YW	SC	DOC	CEM	MILK	\$EN	
Rank	+4	+2.4	+57	+106	+0.56	+18	+9	+27	-15.35	
			20	10				25		
EPD	CW	MARB	RE	FAT	\$W	\$F	\$G	\$QG	\$YG	\$B
Rank	+40	+1.01	+0.81	+0.002	+50.9	+70.55	+50.6	+42.47	+8.13	+143.83
	10		15			10	4	5	20	10

142 THOMAS PROPHET 55118

AAA 18383734 55118 PB ANGUS
BD: 03/04/15

C R A BEXTOR 872 5205 608
G A R PROPHET
G A R OBJECTIVE 1885
G A R PREDESTINED
THOMAS LUCY 7732
SVA LUCY 4082

B A R EXT TRAVELER 205
608
S S OBJECTIVE T510 OT26
G A R 1407 NEW DESIGN 2232
B/R NEW DESIGN 036
G A R EXT 4206
BOYD NEW DAY 8005
THOMAS LUCY 7037

EPD	CED	BW	WW	YW	SC	DOC	CEM	MILK	\$EN	
Rank	+2	+1.9	+58	+101	+0.06	+23	+6	+35	-15.61	
			15	20		15		2		
EPD	CW	MARB	RE	FAT	\$W	\$F	\$G	\$QG	\$YG	\$B
Rank	+25	+1.35	+0.15	+0.027	+71.79	+49.44	+49.06	+49.24	-0.18	+101.61
	1				2		10	1		

143 THOMAS PROPHET 55132

AAA 18215215 55132 PB ANGUS
BD: 03/06/15

C R A BEXTOR 872 5205 608
G A R PROPHET
G A R OBJECTIVE 1885
S A V NET WORTH 4200
THOMAS PRIMROSE 2222
THOMAS PRIMROSE 9232

B A R EXT TRAVELER 205
608
S S OBJECTIVE T510 OT26
G A R 1407 NEW DESIGN 2232
S A V 8180 TRAVELER 004
S A V MAY 2410
G A R PREDESTINED
THOMAS PRIMROSE 6353

EPD	CED	BW	WW	YW	SC	DOC	CEM	MILK	\$EN	
Rank	+13	+1.2	+58	+101	+0.29	+10	+13	+34	-14.81	
	10		15	20			10	2		
EPD	CW	MARB	RE	FAT	\$W	\$F	\$G	\$QG	\$YG	\$B
Rank	+36	+1.27	+0.7	+0.049	+72.24	+53.65	+49.95	+47.57	+2.38	+127.81
	2		25		2		5	1		20

144 THOMAS PROPHET 55131

AAA 18383744 55131 PB ANGUS
BD: 03/06/15

C R A BEXTOR 872 5205 608
G A R PROPHET
G A R OBJECTIVE 1885
WOODHILL FORESIGHT
THOMAS ELSA 7349
THOMAS ELSA 4518

B A R EXT TRAVELER 205
608
S S OBJECTIVE T510 OT26
G A R 1407 NEW DESIGN 2232
PAPA FORTE 1921
BON VIEW GAMMER 85
BOYD NEW DAY 8005
THOMAS ELSA 1008

EPD	CED	BW	WW	YW	SC	DOC	CEM	MILK	\$EN	
Rank	+7	+1.7	+61	+107	+1.11	+17	+8	+39	-20.06	
			10	10				1		
EPD	CW	MARB	RE	FAT	\$W	\$F	\$G	\$QG	\$YG	\$B
Rank	+36	+0.87	+0.53	+0.07	+81.38	+61.8	+36.36	+39.27	-2.91	+114.61
	15				1	20		10		

145 THOMAS PROPHET 55156

AAA 18215227 55156 PB ANGUS
BD: 03/11/15

C R A BEXTOR 872 5205 608
G A R PROPHET
G A R OBJECTIVE 1885
SUMMITCREST COMPLETE 1P55
THOMAS LUCY 1831
THOMAS LUCY 7267

B A R EXT TRAVELER 205
608
S S OBJECTIVE T510 OT26
G A R 1407 NEW DESIGN 2232
C F RIGHT DESIGN 1802
SUMMITCREST ELBA 1M17
B/R DESTINATION 727-928
THOMAS LUCY 3800

EPD	CED	BW	WW	YW	SC	DOC	CEM	MILK	\$EN	
Rank	+4	+2.1	+55	+102	+0.15	+26	+10	+40	-28.78	
			25	20		10		1		
EPD	CW	MARB	RE	FAT	\$W	\$F	\$G	\$QG	\$YG	\$B
Rank	+28	+1.13	+0.64	-0.003	+64.21	+63.54	+53.57	+44.87	+8.7	+122.82
	3				10	20	2	3	20	

146 THOMAS PROPHET 55163

AAA 18385870

55163

PB ANGUS

BD: 03/12/15

C R A BEXTOR 872 5205 608

G A R PROPHET

G A R OBJECTIVE 1885

WOODHILL FORESIGHT

THOMAS ELSA 7349

THOMAS ELSA 4518

B A R EXT TRAVELER 205
608

S S OBJECTIVE T510 OT26

G A R 1407 NEW DESIGN 2232

PAPA FORTE 1921

BON VIEW GAMMER 85

BOYD NEW DAY 8005

THOMAS ELSA 1008

A

EPD	CED	BW	WW	YW	SC	DOC	CEM	MILK	\$EN	
Rank	+8	+1.5	+64	+113	+1.13	+20	+8	+38	-26.63	
			4	4		25		1		
EPD	CW	MARB	RE	FAT	\$W	\$F	\$G	\$QG	\$YG	\$B
Rank	+36	+1.06	+0.54	+0.014	+77.82	+69.84	+47.94	+43.5	+4.44	+126.47
		5			1	10	10	4		25



147 THOMAS PROPHET 55188

AAA 18216724

55188

PB ANGUS

BD: 03/17/15

C R A BEXTOR 872 5205 608

G A R PROPHET

G A R OBJECTIVE 1885

S CHISUM 6175

THOMAS PRIDE 31245

THOMAS PRIDE 7275

B A R EXT TRAVELER 205
608

S S OBJECTIVE T510 OT26

G A R 1407 NEW DESIGN 2232

S ALLIANCE 3313

S GLORIA 464

WOODHILL FORESIGHT

THOMAS PRIDE 3452

A

EPD	CED	BW	WW	YW	SC	DOC	CEM	MILK	\$EN	
Rank	+4	+2.4	+63	+109	+0.45	+20	+8	+34	-21.04	
			5	10		25		2		
EPD	CW	MARB	RE	FAT	\$W	\$F	\$G	\$QG	\$YG	\$B
Rank	+40	+0.81	+0.58	+0.037	+70.13	+71.13	+39.3	+37.76	+1.54	+132.07
		20			3	10	25	15		20



148 THOMAS PROPHET 55185

AAA 18216238

55185

PB ANGUS

BD: 03/17/15

C R A BEXTOR 872 5205 608

G A R PROPHET

G A R OBJECTIVE 1885

S S OBJECTIVE T510 OT26

THOMAS LUCY 0359

THOMAS LUCY 8453

B A R EXT TRAVELER 205
608

S S OBJECTIVE T510 OT26

G A R 1407 NEW DESIGN 2232

S S TRAVELER 6807 T510

S S MISS RITA R011 7R8

B/R DESTINATION 727-928

THOMAS LUCY 5804

A

EPD	CED	BW	WW	YW	SC	DOC	CEM	MILK	\$EN	
Rank	+4	+2.6	+66	+113	+0.43	+20	+7	+37	-27.5	
			3	4		25		1		
EPD	CW	MARB	RE	FAT	\$W	\$F	\$G	\$QG	\$YG	\$B
Rank	+31	+1.19	+0.56	+0.014	+74.17	+70.93	+51.57	+46	+5.57	+123.31
		3			2	10	3	2		



149 THOMAS PROPHET 55192

AAA 18215259

55192

PB ANGUS

BD: 03/18/15

C R A BEXTOR 872 5205 608

G A R PROPHET

G A R OBJECTIVE 1885

WOODHILL FORESIGHT

THOMAS BONNY LASS 81003

THOMAS BONNY LASS 3458

B A R EXT TRAVELER 205
608

S S OBJECTIVE T510 OT26

G A R 1407 NEW DESIGN 2232

PAPA FORTE 1921

BON VIEW GAMMER 85

B C C BUSHWACKER 41-93

THOMAS BONNY LASS 7430

A

EPD	CED	BW	WW	YW	SC	DOC	CEM	MILK	\$EN	
Rank	+1	+2.8	+65	+108	+1.09	+22	+7	+33	-32.06	
			3	10		20		3		
EPD	CW	MARB	RE	FAT	\$W	\$F	\$G	\$QG	\$YG	\$B
Rank	+41	+0.77	+0.54	-0.01	+58.56	+61.69	+42.75	+36.72	+6.03	+130.31
		25	20		25	15	20	20	20	20



150 THOMAS PROPHET 55189

AAA 18216568

55189

PB ANGUS

BD: 03/18/15

C R A BEXTOR 872 5205 608

G A R PROPHET

G A R OBJECTIVE 1885

SITZ UPWARD 307R

THOMAS ELSA 2121

THOMAS ELSA 5438

B A R EXT TRAVELER 205
608

S S OBJECTIVE T510 OT26

G A R 1407 NEW DESIGN 2232

CONNELY ONWARD

SITZ HENRIETTA PRIDE 81M

G A R GRID MAKER

THOMAS ELSA 2622

A

EPD	CED	BW	WW	YW	SC	DOC	CEM	MILK	\$EN	
Rank	+7	+2.8	+63	+115	+0.91	+22	+11	+33	-20.59	
			5	3		20	20	3		
EPD	CW	MARB	RE	FAT	\$W	\$F	\$G	\$QG	\$YG	\$B
Rank	+38	+1.08	+0.41	+0.019	+67.03	+70.47	+45.66	+43.87	+1.79	+124.7
		4			4	10	10	3		25



151 THOMAS PROPHET 55203

AAA 18216725

55203

PB ANGUS

BD: 03/21/15

C R A BEXTOR 872 5205 608

G A R PROPHET

G A R OBJECTIVE 1885

S CHISUM 6175

THOMAS LUCY 3187

THOMAS THOMAS 81027

B A R EXT TRAVELER 205
608

S S OBJECTIVE T510 OT26

G A R 1407 NEW DESIGN 2232

S ALLIANCE 3313

S GLORIA 464

G A R PREDESTINED

THOMAS LUCY 3497

A

EPD	CED	BW	WW	YW	SC	DOC	CEM	MILK	\$EN	
Rank	+3	+2.4	+64	+109	+0.14	+16	+8	+29	-8.14	
			4	10				15		
EPD	CW	MARB	RE	FAT	\$W	\$F	\$G	\$QG	\$YG	\$B
Rank	+50	+1.11	+0.68	+0.027	+73.45	+65.95	+46.51	+44.44	+2.07	+150.43
		10	4		2	15	10	3		4



18+ MONTH OLD ANGUS BULLS

152 THOMAS PROPHET 55224

AAA 18216215 55224 PB ANGUS
BD: 03/25/15

C R A BEXTOR 872 5205 608
G A R PROPHET
G A R OBJECTIVE 1885
S A V NET WORTH 4200
THOMAS ESTER 9632
THOMAS ESTER 6002

B A R EXT TRAVELER 205
608
S S OBJECTIVE T510 OT26
G A R 1407 NEW DESIGN 2232
S A V 8180 TRAVELER 004
S A V MAY 2410
RITO 112 OF 2536 RITO 616
THOMAS ESTER 4748

EPD	CED	BW	WW	YW	SC	DOC	CEM	MILK	\$EN	
	+9	+1.3	+55	+97	+0	+6	+9	+31	-18.49	
Rank	25		25					10		
EPD	CW	MARB	RE	FAT	\$W	\$F	\$G	\$QG	\$YG	\$B
	+40	+1.26	+0.51	+0.044	+57.05	+52.13	+46.93	+47.36	-0.43	+134.73
Rank		2			15		10	2		15

153 THOMAS PROPHET 55226

AAA 18216213 55226 PB ANGUS
BD: 03/26/15

C R A BEXTOR 872 5205 608
G A R PROPHET
G A R OBJECTIVE 1885
CONNEALY ONWARD
THOMAS MISS LUCY 8746
THOMAS MISS LUCY 4036

B A R EXT TRAVELER 205
608
S S OBJECTIVE T510 OT26
G A R 1407 NEW DESIGN 2232
CONNEALY LEAD ON
ALTUNE OF CONANGA 6104
BON VIEW NEW DESIGN 208
THOMAS MISS LUCY 2534

EPD	CED	BW	WW	YW	SC	DOC	CEM	MILK	\$EN	
	+7	+2	+55	+101	+1.15	+23	+9	+31	-24.02	
Rank			25	20		15		10		
EPD	CW	MARB	RE	FAT	\$W	\$F	\$G	\$QG	\$YG	\$B
	+26	+1.08	+0.64	+0.019	+49.5	+50.45	+50.75	+43.87	+6.88	+104.45
Rank		4					4	3		



CONNEALY BLACK GRANITE Sire of Lots 155-168.

154 THOMAS PROPHET 55231

AAA 18216218 55231 PB ANGUS
BD: 03/27/15

C R A BEXTOR 872 5205 608
G A R PROPHET
G A R OBJECTIVE 1885
S A V NET WORTH 4200
THOMAS ESTER 9632
THOMAS ESTER 6002

B A R EXT TRAVELER 205
608
S S OBJECTIVE T510 OT26
G A R 1407 NEW DESIGN 2232
S A V 8180 TRAVELER 004
S A V MAY 2410
RITO 112 OF 2536 RITO 616
THOMAS ESTER 4748

EPD	CED	BW	WW	YW	SC	DOC	CEM	MILK	\$EN	
	+5	+1.3	+56	+100	+0.62	-6	+7	+33	-19.08	
Rank			20	20				3		
EPD	CW	MARB	RE	FAT	\$W	\$F	\$G	\$QG	\$YG	\$B
	+41	+1.1	+0.47	+0.024	+62.48	+57.67	+45.62	+44.23	+1.39	+136.49
Rank	25	4			10	25	10	3		15

155 THOMAS BLACK GRANITE 55034

AAA 18435656 55034 PB ANGUS
BD: 02/03/15

CONNEALY CONSENSUS 7229
CONNEALY BLACK GRANITE
EURA ELGA OF CONANGA 9109
S CHISUM 6175
THOMAS LUCY ROSE 3030
THOMAS LUCY ROSE 8919

CONNEALY CONSENSUS
7229
S A V BISMARCK 5682
EURA CAL OF CONANGA 568
S ALLIANCE 3313
S GLORIA 464
G A R PREDESTINED
THOMAS LUCY ROSE 5832

EPD	CED	BW	WW	YW	SC	DOC	CEM	MILK	\$EN	
	+12	+0.5	+55	+95	+0.76	+22	+14	+23	+5.51	
Rank	10		25			20	3		20	
EPD	CW	MARB	RE	FAT	\$W	\$F	\$G	\$QG	\$YG	\$B
	+51	+0.8	+0.88	+0.074	+64.2	+48.21	+35.95	+37.49	-1.54	+141.11
Rank	10	20	10		10			15		10

156 THOMAS BLACK GRANITE 55058

AAA 18349846 55058 PB ANGUS
BD: 02/09/15

CONNEALY CONSENSUS 7229
CONNEALY BLACK GRANITE
EURA ELGA OF CONANGA 9109
S CHISUM 6175
THOMAS MISS LUCY 31230
THOMAS MISS LUCY 7933

CONNEALY CONSENSUS
7229
S A V BISMARCK 5682
EURA CAL OF CONANGA 568
S ALLIANCE 3313
S GLORIA 464
G A R PREDESTINED
THOMAS MISS LUCY 0281

EPD	CED	BW	WW	YW	SC	DOC	CEM	MILK	\$EN	
	+8	+1.4	+54	+95	+0.69	+10	+12	+24	+3.35	
Rank							10		25	
EPD	CW	MARB	RE	FAT	\$W	\$F	\$G	\$QG	\$YG	\$B
	+50	+0.62	+0.81	+0.054	+61.36	+52.9	+32.83	+32.37	+0.46	+140.28
Rank	10		15		10					10

157 THOMAS BLACK GRANITE 55020

AAA 18215373 55020 PB ANGUS
BD: 01/29/15

CONNEALY CONSENSUS 7229 CONNEALY CONSENSUS 7229
CONNEALY BLACK GRANITE S A V BISMARCK 5682
EURA ELGA OF CONANGA 9109 EURA CAL OF CONANGA 56B
S CHISUM 6175 S ALLIANCE 3313
THOMAS LUCY ROSE 3030 S GLORIA 464
THOMAS LUCY ROSE 8919 G A R PREDESTINED
THOMAS LUCY ROSE 5832

A

EPD	CED	BW	WW	YW	SC	DOC	CEM	MILK	\$EN	
	+14	+0.3	+56	+102	+1.19	+27	+16	+22	+0.54	
Rank	4		20	20	25	5	1			
EPD	CW	MARB	RE	FAT	\$W	\$F	\$G	\$QG	\$YG	\$B
	+51	+0.82	+1.06	+0.07	+58.72	+64.21	+39.62	+38	+1.62	+149.56
Rank	10	15	3		15	20	25	15		5



THOMAS BLACK GRANITE 55020 Sells as Lot 157.



158 THOMAS BLACK GRANITE 55107

AAA 18216574 55107 PB ANGUS
BD: 03/03/15

CONNEALY CONSENSUS 7229 CONNEALY CONSENSUS 7229
CONNEALY BLACK GRANITE S A V BISMARCK 5682
EURA ELGA OF CONANGA 9109 EURA CAL OF CONANGA 56B
WERNER WAR PARTY 2417 CONNEALY ONWARD
THOMAS MISS LUCY 21104 BAAR USA LADY JAYE 489
THOMAS MISS LUCY 0164 G A R PREDESTINED
THOMAS MISS LUCY 7515

A

EPD	CED	BW	WW	YW	SC	DOC	CEM	MILK	\$EN	
	+11	+0.1	+57	+99	+0.54	+17	+13	+26	-5.03	
Rank	15	25	20	25			10			
EPD	CW	MARB	RE	FAT	\$W	\$F	\$G	\$QG	\$YG	\$B
	+40	+0.57	+0.93	+0.009	+64.21	+54.16	+39.47	+30.64	+8.83	+127.43
Rank			10		10		25		20	25

159 THOMAS BLACK GRANITE 55168

AAA 18216722 55168 PB ANGUS
BD: 03/13/15

CONNEALY CONSENSUS 7229 CONNEALY CONSENSUS 7229
CONNEALY BLACK GRANITE S A V BISMARCK 5682
EURA ELGA OF CONANGA 9109 EURA CAL OF CONANGA 56B
S CHISUM 6175 S ALLIANCE 3313
THOMAS MISS LUCY 31256 S GLORIA 464
THOMAS MISS LUCY 7933 G A R PREDESTINED
THOMAS MISS LUCY 0281

A

EPD	CED	BW	WW	YW	SC	DOC	CEM	MILK	\$EN	
	+12	+0.3	+46	+83	+1	+24	+14	+20	+12.63	
Rank	10					15	3		10	
EPD	CW	MARB	RE	FAT	\$W	\$F	\$G	\$QG	\$YG	\$B
	+42	+0.58	+0.74	+0.027	+50.67	+39.81	+35.38	+30.98	+4.4	+131.23
Rank	25		20							20



160 THOMAS BLACK GRANITE 55170

AAA 18216763 55170 PB ANGUS
BD: 03/13/15

CONNEALY CONSENSUS 7229 CONNEALY CONSENSUS 7229
CONNEALY BLACK GRANITE S A V BISMARCK 5682
EURA ELGA OF CONANGA 9109 EURA CAL OF CONANGA 56B
S CHISUM 6175 S ALLIANCE 3313
THOMAS MISS LUCY 31238 S GLORIA 464
THOMAS MISS LUCY 7933 G A R PREDESTINED
THOMAS MISS LUCY 0281

A

EPD	CED	BW	WW	YW	SC	DOC	CEM	MILK	\$EN	
	+15	-0.4	+57	+94	+0.71	+25	+15	+21	+11.48	
Rank	2	15	20			10	2		10	
EPD	CW	MARB	RE	FAT	\$W	\$F	\$G	\$QG	\$YG	\$B
	+58	+0.34	+0.94	+0.035	+70	+50.1	+24.86	+21.83	+3.03	+144.53
Rank	3		10		3					10

161 THOMAS BLACK GRANITE 55187

AAA 18216720 55187 PB ANGUS
BD: 03/17/15

CONNEALY CONSENSUS 7229 CONNEALY CONSENSUS 7229
CONNEALY BLACK GRANITE S A V BISMARCK 5682
EURA ELGA OF CONANGA 9109 EURA CAL OF CONANGA 56B
S CHISUM 6175 S ALLIANCE 3313
THOMAS MISS LUCY 31256 S GLORIA 464
THOMAS MISS LUCY 7933 G A R PREDESTINED
THOMAS MISS LUCY 0281

A

EPD	CED	BW	WW	YW	SC	DOC	CEM	MILK	\$EN	
	+3	+2.9	+52	+91	+0.89	+24	+10	+21	+4.74	
Rank						15			20	
EPD	CW	MARB	RE	FAT	\$W	\$F	\$G	\$QG	\$YG	\$B
	+46	+0.5	+0.86	+0.042	+47.79	+48.64	+31.7	+28.27	+3.43	+133.97
Rank	15		15							15



18+ MONTH OLD ANGUS BULLS

162 THOMAS BLACK GRANITE 55211

AAA 18216706 55211 PB ANGUS
BD: 03/24/15

CONNEALY CONSENSUS 7229
CONNEALY BLACK GRANITE
EURA ELGA OF CONANGA 9109
A A R TEN X 7008 S A
THOMAS ADVENTURE GIRL 3064
THOMAS ADVENTURE GIRL 0249

CONNEALY CONSENSUS 7229
S A V BISMARCK 5682
EURA CAL OF CONANGA 56B
MYTTY IN FOCUS
A A R LADY KELTON 5551
G A R ULTIMATE
THOMAS ADVENTURE GIRL 8320

EPD	+8	+1.5	+62	+108	+0.62	+18	+11	+24	-11.3	
Rank			10	10			20			
EPD	+38	+0.51	+0.78	+0.007	+58.72	+73.48	+36.26	+28.64	+7.62	+128.82
Rank			20		15	10			25	20

163 THOMAS BLACK GRANITE 55218

AAA 18215376 55218 PB ANGUS
BD: 03/25/15

CONNEALY CONSENSUS 7229
CONNEALY BLACK GRANITE
EURA ELGA OF CONANGA 9109
A A R TEN X 7008 S A
THOMAS ERICA 3364
THOMAS ERICA 8151

CONNEALY CONSENSUS 7229
S A V BISMARCK 5682
EURA CAL OF CONANGA 56B
MYTTY IN FOCUS
A A R LADY KELTON 5551
G A R RETAIL PRODUCT
THOMAS ERICA 4003

EPD	-1	+2.8	+63	+112	+1.25	+20	+6	+28	-17.44	
Rank			5	5	20	25		15		
EPD	+51	+0.72	+1.14	-0.003	+58.93	+80.36	+45.81	+35.36	+10.45	+160.17
Rank	10	25	2		15	4	10	20	10	2

164 THOMAS BLACK GRANITE 55243

AAA 18216703 55243 PB ANGUS
BD: 04/07/15

CONNEALY CONSENSUS 7229
CONNEALY BLACK GRANITE
EURA ELGA OF CONANGA 9109
A A R TEN X 7008 S A
THOMAS ADVENTURE GIRL 3064
THOMAS ADVENTURE GIRL 0249

CONNEALY CONSENSUS 7229
S A V BISMARCK 5682
EURA CAL OF CONANGA 56B
MYTTY IN FOCUS
A A R LADY KELTON 5551
G A R ULTIMATE
THOMAS ADVENTURE GIRL 8320

EPD	+10	+0.7	+57	+101	+0.48	+4	+12	+24	-4.62	
Rank	20		20	20			10			
EPD	+33	+0.98	+0.8	+0.021	+59.09	+62.79	+49.13	+41.81	+7.32	+129.84
Rank	10	15			15	20	10	10	25	20

165 THOMAS BLACK GRANITE 55247

AAA 18216702 55247 PB ANGUS
BD: 04/08/15

CONNEALY CONSENSUS 7229
CONNEALY BLACK GRANITE
EURA ELGA OF CONANGA 9109
S CHISUM 6175
THOMAS LUCY ROSE 3030
THOMAS LUCY ROSE 8919

CONNEALY CONSENSUS 7229
S A V BISMARCK 5682
EURA CAL OF CONANGA 56B
S ALLIANCE 3313
S GLORIA 464
G A R PREDESTINED
THOMAS LUCY ROSE 5832

EPD	+10	+0.4	+56	+100	+0.59	+30	+14	+24	-4.74	
Rank	20		20	20		2	3			
EPD	+50	+0.66	+1.09	+0.067	+57.89	+52.77	+36.21	+33.63	+2.58	+136.52
Rank	10		3		15					15

166 THOMAS BLACK GRANITE 55169

AAA 18216721 55169 PB ANGUS
BD: 04/13/15

CONNEALY CONSENSUS 7229
CONNEALY BLACK GRANITE
EURA ELGA OF CONANGA 9109
S CHISUM 6175
THOMAS MISS LUCY 31256
THOMAS MISS LUCY 7933

CONNEALY CONSENSUS 7229
S A V BISMARCK 5682
EURA CAL OF CONANGA 56B
S ALLIANCE 3313
S GLORIA 464
G A R PREDESTINED
THOMAS MISS LUCY 0281

EPD	+6	+1.9	+48	+86	+0.3	+22	+11	+19	+13.65	
Rank						20	20		10	
EPD	+48	+0.6	+0.71	+0.042	+49.2	+38.65	+32.73	+31.69	+1.04	+133.54
Rank	15		25							15

167 THOMAS BLACK GRANITE 55230

AAA 18216758 55230 PB ANGUS
BD: 04/27/15

CONNEALY CONSENSUS 7229
CONNEALY BLACK GRANITE
EURA ELGA OF CONANGA 9109
S CHISUM 6175
THOMAS MISS LUCY 31230
THOMAS MISS LUCY 7933

CONNEALY CONSENSUS 7229
S A V BISMARCK 5682
EURA CAL OF CONANGA 56B
S ALLIANCE 3313
S GLORIA 464
G A R PREDESTINED
THOMAS MISS LUCY 0281

EPD	+10	+1.6	+56	+93	+0.86	+16	+13	+22	+10.54	
Rank	20		20				10		10	
EPD	+52	+0.51	+0.71	+0.049	+66.51	+45.48	+27.93	+28.64	-0.71	+135.26
Rank	10		25		4					15



THOMAS AUTHENTIC 55005 Sells as Lot 169.

168 THOMAS BLACK GRANITE 55462

AAA 18216634

55462

PB ANGUS

BD: 05/28/15

CONNEALY CONSENSUS 7229
CONNEALY BLACK GRANITE
 EURA ELGA OF CONANGA 9109
 THOMAS GRADE UP 6849
THOMAS ERICA 1425
 THOMAS ERICA 7450

CONNEALY CONSENSUS 7229
 S A V BISMARCK 5682
 EURA CAL OF CONANGA 56B
 G A R PREDESTINED
 THOMAS MISS LUCY 4206
 WOODHILL FORESIGHT
 THOMAS ERICA 4509

EPD	CED	BW	WW	YW	SC	DOC	CEM	MILK	\$EN	
Rank	+11	+0.6	+54	+99	+1.3	+18	+13	+27	-8.51	
	15			25	20		10	25		
EPD	CW	MARB	RE	FAT	\$W	\$F	\$G	\$QG	\$YG	\$B
Rank	+46	+0.58	+0.88	+0.063	+57.59	+60.76	+32.04	+30.98	+1.06	+134.42
	15		10		15	20				15



169 THOMAS AUTHENTIC 55005

AAA 18371108

55005

PB ANGUS

BD: 01/18/15

G A R NEW DESIGN 5050
EF AUTHENTIC 0829
 2 BAR OBJECTIVE 7836
 S A V NET WORTH 4200
THOMAS BLACKBIRD 9690
 THOMAS BLACKBIRD 5947

B/R NEW DESIGN 036
 706
 S S OBJECTIVE T510 OT26
 2 BAR 6807 TRAVELER 5535
 S A V 8180 TRAVELER 004
 S A V MAY 2410
 CONNEALY LEAD ON
 THOMAS BLACKBIRD 1220

EPD	CED	BW	WW	YW	SC	DOC	CEM	MILK	\$EN	
Rank	+15	-0.9	+52	+99	+0.09	+1	+14	+30	-9.13	
	2	10		25			3	10		
EPD	CW	MARB	RE	FAT	\$W	\$F	\$G	\$QG	\$YG	\$B
Rank	+26	+0.9	+0.84	+0.015	+62.94	+50.28	+49.55	+40.08	+9.47	+104.37
	10		15		10		5	10	15	



170 THOMAS AUTHENTIC 55273

AAA 18341486

55273

PB ANGUS

BD: 04/19/15

G A R NEW DESIGN 5050
EF AUTHENTIC 0829
 2 BAR OBJECTIVE 7836
 WERNER WAR PARTY 2417
THOMAS LUCY ROSE 2055
 THOMAS LUCY ROSE 0371

B/R NEW DESIGN 036
 706
 S S OBJECTIVE T510 OT26
 2 BAR 6807 TRAVELER 5535
 CONNEALY ONWARD
 BAAR USA LADY JAYE 489
 S A V BISMARCK 5682
 THOMAS LUCY ROSE 7740

EPD	CED	BW	WW	YW	SC	DOC	CEM	MILK	\$EN	
Rank	+5	+2.3	+58	+116	+0.86	+24	+8	+31	-16.04	
				15	3		15	10		
EPD	CW	MARB	RE	FAT	\$W	\$F	\$G	\$QG	\$YG	\$B
Rank	+48	+0.57	+1.21	-0.073	+61.18	+74.3	+47.35	+30.64	+16.71	+141.75
	15		1	1	10	10	10		1	10



171 THOMAS AUTHENTIC 55287

AAA 18216210

55287

PB ANGUS

BD: 04/25/15

G A R NEW DESIGN 5050
EF AUTHENTIC 0829
 2 BAR OBJECTIVE 7836
 S A V NET WORTH 4200
THOMAS JUANA 0258
 THOMAS JUANA 5308

B/R NEW DESIGN 036
 706
 S S OBJECTIVE T510 OT26
 2 BAR 6807 TRAVELER 5535
 S A V 8180 TRAVELER 004
 S A V MAY 2410
 B/R DESTINATION 727-928
 THOMAS JUANA 2459

EPD	CED	BW	WW	YW	SC	DOC	CEM	MILK	\$EN	
Rank	+6	+2.5	+64	+119	+0.29	+14	+8	+35	-20.43	
			4	2				2		
EPD	CW	MARB	RE	FAT	\$W	\$F	\$G	\$QG	\$YG	\$B
Rank	+54	+0.82	+0.83	+0.033	+74.23	+81.23	+40.57	+38	+2.57	+149.15
	5	15	15		2	4	25	15		5



172 THOMAS COMBINATION 55109

AAA 18216658

55109

PB ANGUS

BD: 03/03/15

CONNEALY CONSENSUS
CONNEALY COMBINATION 0188
 BLACK CAYRA OF CONANGA 8127
 CONNEALY CONFIDENCE 0100
THOMAS MISS LIBERTY 3090
 THOMAS MISS LIBERTY 81011

KMK ALLIANCE 6595 187
 672
 CONNEALY TOBIN
 BLACK CAMMA OF CONANGA 4184
 CONNEALY TOBIN
 BECKA GALA OF CONANGA 8281
 WOODHILL FORESIGHT
 THOMAS MISS LIBERTY 5475

EPD	CED	BW	WW	YW	SC	DOC	CEM	MILK	\$EN	
Rank	+11	-0.9	+53	+89	+0.01	+17	+14	+18	+9.61	
	15	10					3		10	
EPD	CW	MARB	RE	FAT	\$W	\$F	\$G	\$QG	\$YG	\$B
Rank	+42	+0.32	+0.79	+0.072	+55.58	+43.84	+20.31	+20.93	-0.62	+114.75
	25		15		20					



18+ MONTH OLD ANGUS BULLS
173 THOMAS COMBINATION 55116

AAA 18216693 55116 PB ANGUS
 BD: 03/03/15

CONNEALY CONSENSUS KMK ALLIANCE 6595 I87
 672
CONNEALY COMBINATION 0188
 CONNEALY TOBIN
 BLACK CAYRA OF CONANGA 8127 BLACK CAMMA OF CONANGA 4184
 CONNEALY CONFIDENCE 0100 CONNEALY TOBIN
THOMAS MISS LIBERTY 3090
 BECKA GALA OF CONANGA 8281
 WOODHILL FORESIGHT
 THOMAS MISS LIBERTY 81011 THOMAS MISS LIBERTY 5475

A

EPD	CED	BW	WW	YW	SC	DOC	CEM	MILK	\$EN	
Rank	+4	-0.2	+61	+105	+1.29	+27	+11	+18	+1.62	
		20	10	15	20	5	20			
EPD	CW	MARB	RE	FAT	\$W	\$F	\$G	\$QG	\$YG	\$B
Rank	+47	+0.41	+0.61	+0.041	+58.86	+68.55	+24.74	+24.79	-0.05	+131.23
	15				15	15				20



THOMAS DAYBREAK 55262 Sells as Lot 175.

174 THOMAS COMBINATION 55157

AAA 18216692 55157 PB ANGUS
 BD: 03/11/15

CONNEALY CONSENSUS KMK ALLIANCE 6595 I87
 672
CONNEALY COMBINATION 0188
 CONNEALY TOBIN
 BLACK CAYRA OF CONANGA 8127 BLACK CAMMA OF CONANGA 4184
 CONNEALY CONFIDENCE 0100 CONNEALY TOBIN
THOMAS MISS LIBERTY 3090
 BECKA GALA OF CONANGA 8281
 WOODHILL FORESIGHT
 THOMAS MISS LIBERTY 81011 THOMAS MISS LIBERTY 5475

A

EPD	CED	BW	WW	YW	SC	DOC	CEM	MILK	\$EN	
Rank	+4	+0.2	+57	+102	+0.71	+17	+11	+18	+5.35	
		25	20	20			20		20	
EPD	CW	MARB	RE	FAT	\$W	\$F	\$G	\$QG	\$YG	\$B
Rank	+45	+0.48	+0.81	+0.064	+55.86	+64.19	+27.7	+27.53	+0.17	+129.31
	20		15		20	20				20

175 THOMAS DAYBREAK 55262

AAA 18334342 55262 PB ANGUS
 BD: 04/16/15

BOYD NEW DAY 8005 A A R NEW TREND
 57D
MCC DAYBREAK
 S A F FOCUS OF E R
 MCC MISS FOCUS 134 M C C MISS CHIEF 519
 HOOVER DAM SYDGEN C C & 7
 ERICA OF ELLSTON C124
LADY ROSE LGW 1329
 MCC DAYBREAK
 LADY ROSE LGW 9847 COX LADY ROSE LGW 6316

A

EPD	CED	BW	WW	YW	SC	DOC	CEM	MILK	\$EN	
Rank	+15	-2.3	+48	+92	+1.02	+7	+16	+21	-0.88	
	2	2					1			
EPD	CW	MARB	RE	FAT	\$W	\$F	\$G	\$QG	\$YG	\$B
Rank	+29	+0.6	+1.19	-0.033	+46.29	+49.09	+48.02	+31.69	+16.33	+116.07
			2	10			10		1	

176 THOMAS DAYBREAK 55260

AAA 18371142 55260 PB ANGUS
 BD: 04/16/15

BOYD NEW DAY 8005 A A R NEW TREND
 57D
MCC DAYBREAK
 S A F FOCUS OF E R
 MCC MISS FOCUS 134 M C C MISS CHIEF 519
 SITZ UPWARD 307R CONNEALY ONWARD
 SITZ HENRIETTA PRIDE 81M
THOMAS MISS LIBERTY 2080
 G A R GRID MAKER
 THOMAS MISS LIBERTY 5991 THOMAS MISS LIBERTY 1646

A

EPD	CED	BW	WW	YW	SC	DOC	CEM	MILK	\$EN	
Rank	+8	+1.4	+58	+102	+0.19	+12	+13	+18	-1.06	
			15	20			10			
EPD	CW	MARB	RE	FAT	\$W	\$F	\$G	\$QG	\$YG	\$B
Rank	+34	+0.64	+1.17	+0.029	+49.06	+54.82	+43.44	+32.99	+10.45	+117.26
			2				15		10	

177 THOMAS DAYBREAK 55264

AAA 18371015 55264 PB ANGUS
 BD: 04/17/15

BOYD NEW DAY 8005 A A R NEW TREND
 57D
MCC DAYBREAK
 S A F FOCUS OF E R
 MCC MISS FOCUS 134 M C C MISS CHIEF 519
 SITZ UPWARD 307R CONNEALY ONWARD
 SITZ HENRIETTA PRIDE 81M
THOMAS MISS LIBERTY 2080
 G A R GRID MAKER
 THOMAS MISS LIBERTY 5991 THOMAS MISS LIBERTY 1646

A

EPD	CED	BW	WW	YW	SC	DOC	CEM	MILK	\$EN	
Rank	+14	+0	+55	+101	+0.84	+18	+16	+20	+2.03	
	4	25	25	20			1		25	
EPD	CW	MARB	RE	FAT	\$W	\$F	\$G	\$QG	\$YG	\$B
Rank	+37	+0.88	+1.23	+0.028	+54.46	+51.15	+50.31	+39.58	+10.73	+125.51
			15	1			4	10	10	25

18+ MONTH OLD ANGUS BULLS

178 THOMAS DAYBREAK 55301

AAA 18218306 55301 PB ANGUS
BD: 04/29/15



CONNELY THUNDER Sire of Lots 179, 180.

BOYD NEW DAY 8005 A A R NEW TREND
57D
MCC DAYBREAK S A F FOCUS OF E R
MCC MISS FOCUS 134 M C C MISS CHIEF 519
CONNELY IMPRESSION CONNEALY REFLECTION
THOMAS JUANA ERICA 2084 PEARL PAMMY OF CONANGA 194
G A R US PREMIUM BEEF
THOMAS JUANA ERICA 6134 THOMAS JUANA ERICA 4230

EPD	CED	BW	WW	YW	SC	DOC	CEM	MILK	\$EN
Rank	4	15	25	25			2		

EPD	CW	MARB	RE	FAT	\$W	\$F	\$G	\$QG	\$YG	\$B
Rank	20	3		20	20	3	15	2		



179 THOMAS THUNDER 55155

AAA 18347354 55155 PB ANGUS
BD: 03/10/15

BALDRIDGE KABOOM K243 KCF JAUER 353 TRAVELER 589 27
7103
CONNELY THUNDER BON VIEW BANDO 598
PARKA OF CONANGA 241 PARTINA OF CONANGA 6237
SUMMITCREST COMPLETE 1P55 C F RIGHT DESIGN 1802
THOMAS LUCY 2465 SUMMITCREST ELBA 1M17
MYTTY IN FOCUS
THOMAS LUCY 8015 THOMAS LUCY 6011

EPD	CED	BW	WW	YW	SC	DOC	CEM	MILK	\$EN
Rank	10	10		20	10	2	10		

EPD	CW	MARB	RE	FAT	\$W	\$F	\$G	\$QG	\$YG	\$B
Rank	10	20	10	20	20	4				



180 THOMAS THUNDER 55233

AAA 18583539 55233 PB ANGUS
BD: 03/27/15

BALDRIDGE KABOOM K243 KCF JAUER 353 TRAVELER 589 27
7103
CONNELY THUNDER BON VIEW BANDO 598
PARKA OF CONANGA 241 PARTINA OF CONANGA 6237
SUMMITCREST COMPLETE 1P55 C F RIGHT DESIGN 1802
THOMAS LUCY 2465 SUMMITCREST ELBA 1M17
MYTTY IN FOCUS
THOMAS LUCY 8015 THOMAS LUCY 6011

EPD	CED	BW	WW	YW	SC	DOC	CEM	MILK	\$EN
Rank	15	15		25	10	3	25	20	

EPD	CW	MARB	RE	FAT	\$W	\$F	\$G	\$QG	\$YG	\$B
Rank	15			15	25		10			



181 THOMAS FRANCHISE 55251

AAA 18359584 55251 PB ANGUS
BD: 04/12/15

BASIN FRANCHISE P142 C A FUTURE DIRECTION 5321
812L
SPUR FRANCHISE 7070 SPUR SUCCESS 2801
H&H L&C LADY BEHAVE 5040 SPUR LADY BEHAVE 3061
CONNELY CONFIDENCE 0100 CONNEALY TOBIN
THOMAS MISS LIBERTY 3090 BECKA GALA OF CONANGA 8281
WOODHILL FORESIGHT
THOMAS MISS LIBERTY 81011 THOMAS MISS LIBERTY 5475

EPD	CED	BW	WW	YW	SC	DOC	CEM	MILK	\$EN
Rank	4	5				2	20		

EPD	CW	MARB	RE	FAT	\$W	\$F	\$G	\$QG	\$YG	\$B
Rank	10	4		15	25					



182 THOMAS FRANCHISE 55288

AAA 18359587 55288 PB ANGUS
BD: 04/25/15

BASIN FRANCHISE P142 C A FUTURE DIRECTION 5321
812L
SPUR FRANCHISE 7070 SPUR SUCCESS 2801
H&H L&C LADY BEHAVE 5040 SPUR LADY BEHAVE 3061
CONNELY CONFIDENCE 0100 CONNEALY TOBIN
THOMAS MISS LIBERTY 3090 BECKA GALA OF CONANGA 8281
WOODHILL FORESIGHT
THOMAS MISS LIBERTY 81011 THOMAS MISS LIBERTY 5475

EPD	CED	BW	WW	YW	SC	DOC	CEM	MILK	\$EN
Rank	5		10	15		20			

EPD	CW	MARB	RE	FAT	\$W	\$F	\$G	\$QG	\$YG	\$B
Rank	5		10	15	10					



18+ MONTH OLD ANGUS BULLS

183 THOMAS ABSOLUTE 55255

AAA 18438019

55255

PB ANGUS

BD: 04/14/15

S A V FINAL ANSWER 0035

SITZ TRAVELER 8180

K C F BENNETT ABSOLUTE

8145

WULFFS EXT 6106

THOMAS MISS LUCY 5152

THOMAS MISS LUCY 3050

HOOVER DAM

SYDGEN C C & 7

ERICA OF ELLSTON C124

THOMAS BURGESS 21537

TC TOTAL 410

BURGESS LGW 9184

BURGESS LGW 4155

A

	CED	BW	WW	YW	SC	DOC	CEM	MILK	\$EN
EPD	+7	+0.7	+54	+98	+0.57	+23	+7	+20	+10.11
Rank				25		15			10

	CW	MARB	RE	FAT	\$W	\$F	\$G	\$QG	\$YG	\$B
EPD	+43	+0.86	+0.89	+0.044	+59.97	+58.67	+43.16	+38.99	+4.17	+140.3
Rank	20	15	10		10	25	15	10		10

184 SOUTHERN PREDESTINED 51317 [DDP]

AAA 18421833

51317

PB ANGUS

BD: 01/09/15

G A R PREDESTINED

B/R NEW DESIGN 036

RITO 9M25 OF RITA 5F56 PRED

4206

C A FUTURE DIRECTION 5321

RITA 5F56 OF 1198 FD

RITA 1198 OF 2536 RITO 616

S A V 8180 TRAVELER 004

SITZ TRAVELER 8180

S A V EMBLYNETTE 5299

BOYD FOREVER LADY 8003

S A V EMBLYNETTE 3316

BON VIEW NEW DESIGN 878

SAV EMBLYNETTE DIAMOND 6377

A

	CED	BW	WW	YW	SC	DOC	CEM	MILK	\$EN
EPD	+4	+1.6	+54	+96	+0.71	+4	+10	+25	-3.25
Rank									

	CW	MARB	RE	FAT	\$W	\$F	\$G	\$QG	\$YG	\$B
EPD	+42	+0.62	+0.1	+0.055	+56.47	+54.97	+23.31	+32.37	-9.06	+118.34
Rank	25				15					



TWO YEAR OLD ANGUS BULLS



SITZ INVESTMENT 660Z Sire of Lot 186.

185 SOUTHERN HESSTON 41900

AAA 18096437

41900

PB ANGUS

BD: 02/01/14

S A V HARVESTOR 0338
S A V HESSTON 2217
 S A V EMBLYNETTE 3301
 S A V PIONEER 7301
S A V BLACKCAP MAY 0889
 S A V BLACKCAP MAY 8194

S A V HERITAGE 6295
 7749
 S A F 598 BANDO 5175
 S A V EMBLYNETTE 7319
 S A V FINAL ANSWER 0035
 S A V BLACKBIRD 5297
 S A V 8180 TRAVELER 004
 S A V MAY 2436



EPD	CED	BW	WW	YW	SC	DOC	CEM	MILK	\$EN	
	+6	+1.8	+57	+95	+0.89	+14	+8	+30	-10.06	
Rank			20					10		
EPD	CW	MARB	RE	FAT	\$W	\$F	\$G	\$QG	\$YG	\$B
	+42	+0.58	+0.6	+0.083	+64.99	+46.79	+25.73	+30.98	-5.25	+115.89
Rank	25				5					

186 THOMAS INVESTMENT 43145

AAA 18057426

43145

PB ANGUS

BD: 9/13/2014

SITZ INVESTMENT 660Z

SITZ ELLUNAS ELITE 656T

MYTTY IN FOCUS

ZARA LGW 9276

ZARA LGW 7298

CONNEALY PRODUCT 568
 471

SITZ UPWARD 307R
 SITZ ELLUNAS ELITE 35M

S A F FOCUS OF E R
 MYTTY COUNTESS 906
 G A R RETAIL PRODUCT
 ZARA L G W 3139



EPD	CED	BW	WW	YW	SC	DOC	CEM	MILK	\$EN	
	+8	+0.6	+60	+112	+1.44	+15	+12	+32	-19.15	
Rank			10	5	15		10	4		
EPD	CW	MARB	RE	FAT	\$W	\$F	\$G	\$QG	\$YG	\$B
	+39	+0.57	+0.35	+0.056	+67.46	+78.38	+26.32	+30.64	-4.32	+117.63
Rank				4	5					

187 SOUTHERN THUNDER 45021 [DDF]

AAA 18254853

45021

PB ANGUS

BD: 09/30/14

CONNEALY THUNDER
T O F ERICA THUNDER 279
 HOMESTEAD ERICA 723
 G A R PREDESTINED
SOUTHERN RITA 7104
 G A R PRECISION 1979

BALDRIDGE KABOOM K243 KCF
 1112
 SITZ TRAVELER 8180
 I F SCOTCHCAP ERICA 832
 B/R NEW DESIGN 036
 G A R EXT 4206
 G A R PRECISION 1680
 G A R 6807 TRAVELER 734



EPD	CED	BW	WW	YW	SC	DOC	CEM	MILK	\$EN	
	+6	+0.9	+37	+74	+	+	+11	+24	-1.41	
Rank							20			
EPD	CW	MARB	RE	FAT	\$W	\$F	\$G	\$QG	\$YG	\$B
	+29	+0.67	+0.38	+0.008	+30.81	+25.94	+38.35	+33.97	+4.38	+105
Rank										

188 SOUTHERN FINAL ANSWER 45359 [DDF]

AAA 18254931

45359

PB ANGUS

BD: 10/25/14

SITZ TRAVELER 8180

S A V FINAL ANSWER 0035

S A V EMULOUS 8145

BON VIEW NEW DESIGN 1407

TWIN VALLEY MISSIE 4321

TWIN VALLEY PRIMROSE 1438

G D A R TRAVELER 71
 1137
 BON VIEW BANDO 598
 S A V SKY EMULOUS 2124

B/R NEW DESIGN 036
 BON VIEW PRIDE 664
 SCHOENES FIX IT 826
 N BAR PRIMROSE 2424



EPD	CED	BW	WW	YW	SC	DOC	CEM	MILK	\$EN	
	+11	-1.3	+48	+81	+0.89	+12	+12	+26	-4.33	
Rank	15	10					10			
EPD	CW	MARB	RE	FAT	\$W	\$F	\$G	\$QG	\$YG	\$B
	+11	+0.7	+0.43	+0.116	+53	+38.38	+28.77	+34.8	-6.03	+64.51
Rank				25			25			



S A V FINAL ANSWER 0035 Sire of Lot 188.

TWO YEAR OLD ANGUS BULLS

189 SOUTHERN THUNDER 45385 [DDF]

AAA 18254855 45385 PB ANGUS
BD: 10/27/14

CONNEALY THUNDER
BALDRIDGE KABOOM K243 KCF
1112
T O F ERICA THUNDER 279
SITZ TRAVELER 8180
HOMESTEAD ERICA 723
I F SCOTCHCAP ERICA 832
S A V 8180 TRAVELER 004
SITZ TRAVELER 8180
PL BLACKCAP 6304
BOYD FOREVER LADY 8003
NER ICC BLACKCAP SF 0192
B/R NEW DESIGN 036
G A R EXT 2114

EPD	CED	BW	WW	YW	SC	DOC	CEM	MILK	\$EN	
Rank	+5	+1.5	+37	+71	+	+	+11	+27	-4.2	
							20	25		
EPD	CW	MARB	RE	FAT	\$W	\$F	\$G	\$QG	\$YG	\$B
Rank	+28	+0.59	+0.09	+0.037	+33.86	+20.71	+28.31	+31.37	-3.06	+92.4

190 SOUTHERN THUNDER 45427 [DDP-OHP]

AAA 18254856 45427 PB ANGUS
BD: 10/28/14

CONNEALY THUNDER
BALDRIDGE KABOOM K243 KCF
1112
T O F ERICA THUNDER 279
SITZ TRAVELER 8180
HOMESTEAD ERICA 723
I F SCOTCHCAP ERICA 832
D A A R INFINITY 313
G T EXPO
D A A R BLACKBIRD ELSIE 771
D A A R HEROINE L T 108
D A A R BLACKBIRD ELSIE 222
D A A R RESURRECTION 916
D A A R BLACKBIRD ELSIE 018

EPD	CED	BW	WW	YW	SC	DOC	CEM	MILK	\$EN	
Rank	+4	+1.2	+38	+78	+	+	+9	+28	-8.66	
								15		
EPD	CW	MARB	RE	FAT	\$W	\$F	\$G	\$QG	\$YG	\$B
Rank	+29	+0.63	+0.16	+0.004	+33.79	+32.32	+34.65	+32.7	+1.95	+101.92

191 SOUTHERN PREDESTINED 46268 [DDP]

AAA 18286090 46268 PB ANGUS
BD: 11/17/14

G A R PREDESTINED
B/R NEW DESIGN 036
4206
SOUTHERN PREDESTINED 91504
G A R PRECISION 1680
SOUTHERN 1194 RITA 6295
RITA 1194 OF 2536 RITO 616
SOUTHERN GT SPECIAL FORCE 17
G T SHEAR FORCE
SOUTHERN BLACKCAP 95450
G T EVERGREEN 83
BRICTON BLACKCAP 7226
S S OBJECTIVE T510 OT26
MTNMEADOW BLACKCAP R1025

EPD	CED	BW	WW	YW	SC	DOC	CEM	MILK	\$EN	
Rank	+5	+2.4	+53	+94	+	+	+8	+24	-10.34	
EPD	CW	MARB	RE	FAT	\$W	\$F	\$G	\$QG	\$YG	\$B
Rank	+27	+0.84	+0.41	+0.007	+42.87	+50.71	+43.63	+38.46	+5.17	+109.24



UPCHURCH VOLUME 422 MR SCC Full brother of Lot 192.



OCC REVOLUTION ROSE 813U Dam of Lot 192.

192 SOUTHERN FINAL ANSWER 46256

AAA 18260783 46256 PB ANGUS
BD: 11/18/14

SITZ TRAVELER 8180
G D A R TRAVELER 71
1137
S A V FINAL ANSWER 0035
BON VIEW BANDO 598
S A V EMULOUS 8145
S A V SKY EMULOUS 2124
O C C PAXTON 730P
O C C FOCUS 813F
O C C REVOLUTION ROSE 813U
O C C BLACKBIRD 736K
O C C ANCHOR 771A
O C C REVOLUTION ROSE 743K
O C C REVOLUTION ROSE 751E

EPD	CED	BW	WW	YW	SC	DOC	CEM	MILK	\$EN	
Rank	+11	-0.7	+48	+77	+0.8	+5	+8	+25	+5.81	
	15	15							20	
EPD	CW	MARB	RE	FAT	\$W	\$F	\$G	\$QG	\$YG	\$B
Rank	+6	+0.43	+0.61	+0.073	+60.02	+31.58	+29.57	+25.59	+3.98	+53.4

Full brother to Upchurch Volume 422 Mr SCC.

193 SOUTHERN CORNERSTONE 457

AAA 18216525 457 PB ANGUS
BD: 11/21/14

S A V ANGUS VALLEY 1867 S A V IRON MOUNTAIN 8066
2397
S A V CORNERSTONE 3637 S A F 598 BANDO 5175
S A V EMBLYNETTE 3301 S A V EMBLYNETTE 7319
CONNEALY CONSENSUS
CONNEALY CONSENSUS
GOGGIN BLACKCAP 213 BLUE LILLY OF CONANGA 16
BON VIEW NEW DESIGN 878
MYERS MISS BLACKCAP M355 MYERS MISS BLACKCAP M362

A

EPD	CED	BW	WW	YW	SC	DOC	CEM	MILK	\$EN	
Rank	+	+	+	+	+	+	+	+	+	
EPD	CW	MARB	RE	FAT	\$W	\$F	\$G	\$QG	\$YG	\$B
Rank	+	+	+	+	+	+	+	+	+	+

194 SOUTHERN PREDESTINED 46397

AAA 18286091 46397 PB ANGUS
BD: 11/25/14

G A R PREDESTINED B/R NEW DESIGN 036
4206
SOUTHERN PREDESTINED 91504 G A R PRECISION 1680
SOUTHERN 1194 RITA 6295 RITA 1194 OF 2536 RITO 616
C R A BEXTOR 872 5205 608 B A R EXT TRAVELER 205
SOUTHERN RITA 95474 CRA LADY JAYE 608 498 S EASY
BON VIEW NEW DESIGN 1407
G A R 1407 NEW DESIGN 1942 G A R PRECISION 810

A

EPD	CED	BW	WW	YW	SC	DOC	CEM	MILK	\$EN	
Rank	+8	+1	+51	+88	+	+	+13	+28	-13.12	
EPD	CW	MARB	RE	FAT	\$W	\$F	\$G	\$QG	\$YG	\$B
Rank	+21	+0.84	+0.65	-0.016	+49.96	+41.2	+49.51	+38.46	+11.05	+101.38

195 SOUTHERN PREDESTINED 46543

AAA 18286093 46543 PB ANGUS
BD: 11/27/14

G A R PREDESTINED B/R NEW DESIGN 036
4206
SOUTHERN PREDESTINED 91504 G A R PRECISION 1680
SOUTHERN 1194 RITA 6295 RITA 1194 OF 2536 RITO 616
GAR-EGL PROTEGE RITO 112 OF 2536 RITO 616
SOUTHERN BLACKCAP 96173 L B 6807 ISABEL 339
ROCKN D AMBUSH 1531
SOUTHERN BLACKCAP 2401 G A R EXT 2114

A

EPD	CED	BW	WW	YW	SC	DOC	CEM	MILK	\$EN	
Rank	+7	+0.5	+58	+96	+	+	+11	+23	-9.91	
EPD	CW	MARB	RE	FAT	\$W	\$F	\$G	\$QG	\$YG	\$B
Rank	+35	+0.76	+0.62	-0.017	+53.31	+50.82	+45.1	+36.45	+8.65	+126.13



18+ MONTH OLD CHAROLAIS BULLS



M6 COOL REP 8108 ET Sire of Lot 196.



SOUTHERN COOL REP 45579 Sells as Lot 196.

Mr. John Downs is no stranger to the Charolais world, and Southern Cattle Company has been synonymous with quality Charolais cattle since its inception decades ago. Although we haven't been actively having a bull sale the last few years, make no mistake that our Charolais cattle are second to none! Without a doubt, the front end of this offering could satisfy the most discriminating Charolais breeder. Also, please take note that we have a few older bulls available in this sale if you should need something to cover a few additional cows right off the bat. We have continued to use embryo transfer to produce the best in Charolais genetics, and we feel that our Charolais cowherd is as strong as it has ever been. I am confident that you will find what you need in terms of quality and power in this lineup. Use these bulls in a terminal breeding program to mash down the scales, or on some Angus/Brangus type cows to make the ever popular smoky heifers that work so well in the Southeast. At Southern Cattle Company, we are poised to launch an aggressive breeding plan to bring you top notch Charolais genetics on a large scale for years to come. We look forward to showcasing our Charolais bulls at our November 26th sale.

M6 Cool Rep 8108 ET is a bull that is working well for us at Southern Cattle Company, and he is the sire of the bull we have chosen to lead off with this year, Southern Cool Rep 45579.

196 SOUTHERN COOL REP 45579

AICA EM860221 45579 PB CHAROLAIS
BD: 9/14/2014

- | | |
|----------------------------|--------------------------|
| M6 COOL DUDE 6463 P ET | M6 FUNCTION 169 PET |
| M6 COOL REP 8108 ET | MISS LPF 630 MAC |
| SR LADY EASE 914 ET | VCR SIR DUKE 914 PLD |
| M6 POUND 4 POUND 308 P ET | CCF LADY GERMAINE 718PET |
| ROR GEM 632 | CJC TRADEMARK H45 |
| CAC MISS DUKE 1478 | M6 MS 914 GEM 145 PLD |
| | CAC SIR DUKE 766 PLD ET |
| | CAC MISS PRIDE 810 P |

	CE	BW	WW	YW	MILK	MCE	MTL	SC
EPD	0.2	2.1	46.1	73.9	12.9	-0.5	35.95	0.95
Rank			2	6	25			
	CW	REA	FAT	MARB	TSI			
EPD	27.4	0.55	-0.011	0	209.98			
Rank	20	25	15		15			

197 SOUTHERN WHISTLER 45573

AICA EM868331 45573 PB CHAROLAIS
BD: 8/30/2014

M6 COOL REP 8108 ET M6 COOL DUDE 6463 P ET
M6 BELLS & WHISTLES 258 P SR LADY EASE 914 ET
M6 MS GAIN & GRADE 552 P M6 GRID MAKER 104 PET
JDJ SMOKESTER J1377 P ET BCF MISS MAC 74
LHD CIGAR E46
PJ MISS MORGAN 5011P JD MS COMMANDER B309
CAN RAD DURABULL 8617P
LS WILLOW 041 LHD MS ALI MARK C411

CE	BW	WW	YW	MILK	MCE	MTL	SC
5	-1.3	33.7	60	16.6	1.4	33.45	1.2
Rank	20	25	25	10			10
CW		REA	FAT	MARB	TSI		
23.15		0.79	-0.025	-0.115	203.12		
Rank	4		1		25		



SOUTHERN WHISTLER 45573 Sells as Lot 197.

198 SOUTHERN NEW STANDARD 45576

AICA EM860220 45576 PB CHAROLAIS
BD: 9/2/2014

LT RIO BRAVO 3181 P LT RIO BLANCO 1234 P
M6 NEW STANDARD 842 P ET LT 7N OF DUKE 9083 PLD
M6 MS GRID MAKER 2175 ET M6 GRID MAKER 104 PET
VCR SIR DUKE 914 PLD M6 MS E46'S DUKE 248 PET
WCR SIR DUKE 761
THREE TREES NANCY 5571ET WCR MISS MAC IV 534
HOODOO ZK007 HOODOO 8083
MS O Z 6065

CE	BW	WW	YW	MILK	MCE	MTL	SC
4.3	0.1	33.1	62	20.3	-1.5	36.85	1.5
Rank		25	25	3			2
CW		REA	FAT	MARB	TSI		
25.55		0.718	-0.002	0.155	209.47		
Rank	25			25	15		

199 SOUTHERN NEW STANDARD 45574

AICA EM860219 45574 PB CHAROLAIS
BD: 9/3/2014

LT RIO BRAVO 3181 P LT RIO BLANCO 1234 P
M6 NEW STANDARD 842 P ET LT 7N OF DUKE 9083 PLD
M6 MS GRID MAKER 2175 ET M6 GRID MAKER 104 PET
JDJ SMOKESTER J1377 P ET M6 MS E46'S DUKE 248 PET
LHD CIGAR E46
PJ MISS MORGAN 5011P JD MS COMMANDER B309
LS WILLOW 041 CAN RAD DURABULL 8617P
LHD MS ALI MARK C411

CE	BW	WW	YW	MILK	MCE	MTL	SC
1.3	0.7	38.8	71.8	19.6	-3.4	39	1.75
Rank		9	8	4			1
CW		REA	FAT	MARB	TSI		
36.25		1.065	-0.012	-0.025	215.2		
Rank	3		1	10	7		

200 SOUTHERN ROYCE 45567

AICA EM860217 45567 PB CHAROLAIS
BD: 9/7/2014

SCHURRTOP HCR RANCHER SCHURRTOP EASE 8953 PLD
COOLEY ROYCE 1107T39 SCHURRTOP ML 6056 1184 P
MS COOLEY S DUKE 1107N60 WCR SIR DUKE 17J ET P
LHD CIGAR E46 MS CCR TRADIT 1107K7 PET
LHD MR PERFECT Y416
M6 MS E46'S DUKE 248 PET LHD MS CLASSIC BELL X613
M6 MS DUKE 009 PLD VCR SIR DUKE 914 PLD
MOORES MS MAKER 7410 P

CE	BW	WW	YW	MILK	MCE	MTL	SC
2.1	1.3	27	55.2	11.6	3.1	25.1	1.4
Rank							4
CW		REA	FAT	MARB	TSI		
22.65		0.515	0.013	-0.05	196.07		
Rank							



SOUTHERN ROYCE 45567 Sells as Lot 200.

18+ MONTH OLD CHAROLAIS BULLS



SOUTHERN ROYCE 46105 Sells as Lot 202.

201 SOUTHERN SMOKESTER 45354

AICA EM860045 45354 PB CHAROLAIS
BD: 10/25/2014

C

LHD CIGAR E46 LHD MR PERFECT Y416
 JDJ SMOKESTER J1377 P ET LHD MS CLASSIC BELL X613
 JD MS COMMANDER B309 TA 854 SHOW COMMANDER
 LT WYOMING WIND 4020 PLD LHD MS CLASSIC ALI W177
 SCHURRTOP 5627
 LT CHAP'S LADY 2170P
 2UP PEUGEOT ET
 GR MISS DUKE 157

CE	BW	WW	YW	MILK	MCE	MTL	SC
0.7	2.1	30.2	45.7	13.5	2.2	28.6	0.95
Rank				25			
CW	REA	FAT	MARB	TSI			
11.5	0.645	-0.016	-0.275	179.46			
Rank		15	5				

202 SOUTHERN ROYCE 46105

AICA EM868680 46105 PB CHAROLAIS
BD: 11/5/2014

C

SCHURRTOP HCR RANCHER SCHURRTOP EASE 8953 PLD
 COOLEY ROYCE 1107T39 SCHURRTOP ML 6056 1184 P
 MS COOLEY S DUKE 1107N60 WCR SIR DUKE 17J ET P
 4-L UNLIMITED YL06 PLD MS CCR TRADIT 1107K7 PET
 BCR POLLED UNLIMITED 003
 4L MISS MAC P505
 EXPECT-MOUROFSERENDIPITY
 MS KIM'S PRIDE 96

CE	BW	WW	YW	MILK	MCE	MTL	SC
-4.8	2.4	22.75	44.45	-0.7	-3.05	10.675	1.25
Rank						10	
CW	REA	FAT	MARB	TSI			
14.8	0.15	0.011	0.025	184.26			
Rank							

203 SOUTHERN BLUEGRASS 46253

AICA EM862128 46253 PB CHAROLAIS
BD: 11/18/2014

C

LT ASSERTION 1277 P EATONS ASSERT 9171
 LT BLUEGRASS 4017 P LT ALLI'S CLASS 9140 P
 LT PEARL'S BREEZE 2236 P LT WYOMING WIND 4020 PLD
 LT UNLIMITED PEARL 7053P
 LT WYOMING WIND 4020 PLD SCHURRTOP 5627
 LT CHAP'S LADY 2170P
 4-L UNLIMITED YL06 PLD
 WCR MISS CENTURY MAC 126

CE	BW	WW	YW	MILK	MCE	MTL	SC
5.5	-0.1	22.5	44	6.9	4.7	18.15	1.2
Rank						10	
CW	REA	FAT	MARB	TSI			
6	0.275	0.026	0.203	191.71			
Rank			15				



204 SOUTHERN FRESH AIR 46527

AICA EM860023 46527 PB CHAROLAIS
BD: 11/28/2014

C

THREE TREES WIND 0383 ET LT WYOMING WIND 4020 PLD
 M6 FRESH AIR 8165 P ET THREE TREES NANCY 8121ET
 SR LADY EASE 914 ET VCR SIR DUKE 914 PLD
 CCF LADY GERMAINE 718PET
 LT RIO BRAVO 3181 P LT RIO BLANCO 1234 P
 LT 7N OF DUKE 9083 PLD
 M6 MS BRAVO GRID 844 ET M6 GRID MAKER 104 PET
 M6 MS GRID MAKER 2175 ET M6 MS E46'S DUKE 248 PET

CE	BW	WW	YW	MILK	MCE	MTL	SC
3.1	0	39.1	69.9	18.1	0.4	37.65	1.45
Rank		8	9				4
CW	REA	FAT	MARB	TSI			
28.65	0.69	0.006	0.07	212.83			
Rank		15	9				

205 SOUTHERN BENELLI 51322

AICA EM874471 51322 PB CHAROLAIS
BD: 1/7/2015

DA PASSPORT 502 P ET JDJ SMOKESTER J1377 P ET
WC BENELLI 2134 P ET OW MISS MARION 0025 ET
JWK CLARICE J139 ET VGR SIR DUKE 914 PLD
LT RIO BRAVO 3181 P JWK CLARICE D050 ET
LT RIO BLANCO 1234 P
M6 MS BRAVO GRID 830 P ET LT 7N OF DUKE 9083 PLD
M6 MS GRID MAKER 2175 ET M6 GRID MAKER 104 PET
M6 MS E46'S DUKE 248 PET

C

CE	BW	WW	YW	MILK	MCE	MTL	SC
4.15	0.8	38.2	66.4	16.6	1.65	35.7	1.2
Rank		10	15	15			10
CW		REA	FAT	MARB	TSI		
27.025		0.735	-0.002	-0.03	206.57		
Rank		6			20		



SOUTHERN BENELLI 51322 Sells as Lot 205.

206 SOUTHERN PARADIGM SHIFT 51347

AICA EM874479 51347 PB CHAROLAIS
BD: 1/7/2015

DA PASSPORT 502 P ET JDJ SMOKESTER J1377 P ET
BAMBOO/VPI PARADIGM SHIFT 133Y OW MISS MARION 0025 ET
SR MS DUKE 799 BR DUKE 261
LT RIO BRAVO 3181 P SR MS DUKE 325 ET
LT RIO BLANCO 1234 P
M6 MS BRAVO GRID 831 ET LT 7N OF DUKE 9083 PLD
M6 MS GRID MAKER 2175 ET M6 GRID MAKER 104 PET
M6 MS E46'S DUKE 248 PET

C

CE	BW	WW	YW	MILK	MCE	MTL	SC
4.65	0.75	40.9	71.45	17.1	3.7	37.55	1.2
Rank		6	8	8			10
CW		REA	FAT	MARB	TSI		
26.85		0.76	0.004	-0.045	210.78		
Rank		5			15		

207 SOUTHERN PARADIGM SHIFT 51341

AICA EM874477 51341 PB CHAROLAIS
BD: 1/9/2015

DA PASSPORT 502 P ET JDJ SMOKESTER J1377 P ET
BAMBOO/VPI PARADIGM SHIFT 133Y OW MISS MARION 0025 ET
SR MS DUKE 799 BR DUKE 261
M6 GRID MAKER 104 PET SR MS DUKE 325 ET
WCR SIR TRADITION 066
SRC MISS KENTAKE S03 ET VCR MISS MAC IV 317
LC MS EXPDITER 9419ET LT WYOMING WIND 4020 PLD
RAC MISS EXPDITER 2226

C

CE	BW	WW	YW	MILK	MCE	MTL	SC
4.25	0.55	33.5	57.35	9.55	5.2	26.3	0.8
Rank		25					
CW		REA	FAT	MARB	TSI		
15.307		0.471	-0.009	-0.088	196.35		
Rank			15				

208 SOUTHERN PARADIGM SHIFT 51344

AICA EM874478 51344 PB CHAROLAIS
BD: 1/9/2015

DA PASSPORT 502 P ET JDJ SMOKESTER J1377 P ET
BAMBOO/VPI PARADIGM SHIFT 133Y OW MISS MARION 0025 ET
SR MS DUKE 799 BR DUKE 261
LT RIO BRAVO 3181 P SR MS DUKE 325 ET
LT RIO BLANCO 1234 P
M6 MS BRAVO GRID 831 ET LT 7N OF DUKE 9083 PLD
M6 MS GRID MAKER 2175 ET M6 GRID MAKER 104 PET
M6 MS E46'S DUKE 248 PET

C

CE	BW	WW	YW	MILK	MCE	MTL	SC
4.65	0.75	40.9	71.45	17.1	3.7	37.55	1.2
Rank		6	8	8			10
CW		REA	FAT	MARB	TSI		
26.85		0.76	0.004	-0.045	210.78		
Rank		5			15		



18+ MONTH OLD CHAROLAIS BULLS



SOUTHERN PARADIGN SHIFT 51343 Sells as Lot 209.

209 SOUTHERN PARADIGN SHIFT 51343

AICA EM874025 51343 PB CHAROLAIS
BD: 1/10/2015

DA PASSPORT 502 P ET JDJ SMOKESTER J1377 P ET
BAMBOO/VPI PARADIGN SHIFT 133Y OW MISS MARION 0025 ET
SR MS DUKE 799 BR DUKE 261
M6 GRID MAKER 104 PET WCR SIR TRADITION 066
SRC MISS KENTAKE S03 ET VCR MISS MAC IV 317
LC MS EXPDITER 9419ET LT WYOMING WIND 4020 PLD
RAC MISS EXPDITER 2226

	CE	BW	WW	YW	MILK	MCE	MTL	SC
EPD	4.25	0.55	38.3	64.4	8.4	5.2	27.55	0.8
Rank			10	20				
	CW	REA	FAT	MARB	TSI			
EPD	15.307	0.471	-0.009	-0.088	202.32			
Rank			15		25			



SOUTHERN PARADIGN SHIFT 51338 Sells as Lot 210.

210 SOUTHERN PARADIGN SHIFT 51338

AICA EM874475 51338 PB CHAROLAIS
BD: 1/12/2015

DA PASSPORT 502 P ET JDJ SMOKESTER J1377 P ET
BAMBOO/VPI PARADIGN SHIFT 133Y OW MISS MARION 0025 ET
SR MS DUKE 799 BR DUKE 261
M6 GRID MAKER 104 PET WCR SIR TRADITION 066
SRC MISS KENTAKE S03 ET VCR MISS MAC IV 317
LC MS EXPDITER 9419ET LT WYOMING WIND 4020 PLD
RAC MISS EXPDITER 2226

	CE	BW	WW	YW	MILK	MCE	MTL	SC
EPD	4.25	0.55	33.5	57.35	9.55	5.2	26.3	0.8
Rank			25					
	CW	REA	FAT	MARB	TSI			
EPD	15.307	0.471	-0.009	-0.088	196.35			
Rank			15					



SOUTHERN PARADIGN SHIFT 51328 Sells as Lot 211.

211 SOUTHERN PARADIGN SHIFT 51328

AICA EM874473 51328 PB CHAROLAIS
BD: 1/13/2015

DA PASSPORT 502 P ET JDJ SMOKESTER J1377 P ET
BAMBOO/VPI PARADIGN SHIFT 133Y OW MISS MARION 0025 ET
SR MS DUKE 799 BR DUKE 261
LT RIO BRAVO 3181 P SR MS DUKE 325 ET
M6 MS BRAVO GRID 830 P ET LT RIO BLANCO 1234 P
M6 MS GRID MAKER 2175 ET LT 7N OF DUKE 9083 PLD
M6 MS GRID MAKER 104 PET
M6 MS E46'S DUKE 248 PET

	CE	BW	WW	YW	MILK	MCE	MTL	SC
EPD	2.85	1.2	41.55	72.65	14.05	1.6	34.825	1.15
Rank			5	7	20			15
	CW	REA	FAT	MARB	TSI			
EPD	23.975	0.725	0.002	-0.035	211.8			
Rank		7			10			

18+ MONTH OLD CHAROLAIS BULLS

212 SOUTHERN PARADIGM SHIFT 51329

AICA EM874474 51329 PB CHAROLAIS
BD: 1/15/2015



WC BENELLI 2134 P ET Sire of Lot 213.

DA PASSPORT 502 P ET JDJ SMOKESTER J1377 P ET
BAMBOO/VPI PARADIGM SHIFT 133Y OW MISS MARION 0025 ET
SR MS DUKE 799 SR MS DUKE 261
SR MS DUKE 325 ET
LT RIO BRAVO 3181 P LT RIO BLANCO 1234 P
LT 7N OF DUKE 9083 PLD
M6 MS BRAVO GRID 830 P ET M6 GRID MAKER 104 PET
M6 MS GRID MAKER 2175 ET M6 MS E46'S DUKE 248 PET

C

	CE	BW	WW	YW	MILK	MCE	MTL	SC
EPD	2.85	1.2	41.55	72.65	14.05	1.6	34.825	1.15
Rank			5	7	20			15
	CW	REA	FAT	MARB	TSI			
EPD	23.975	0.725	0.002	-0.035	211.8			
Rank		7			10			

213 SOUTHERN BENELLI 51323

AICA EM874472 51323 PB CHAROLAIS
BD: 1/25/2015

DA PASSPORT 502 P ET JDJ SMOKESTER J1377 P ET
WC BENELLI 2134 P ET OW MISS MARION 0025 ET
VCR SIR DUKE 914 PLD
JWK CLARICE J139 ET JWK CLARICE D050 ET
LT RIO BRAVO 3181 P LT RIO BLANCO 1234 P
LT 7N OF DUKE 9083 PLD
M6 MS BRAVO GRID 830 P ET M6 GRID MAKER 104 PET
M6 MS GRID MAKER 2175 ET M6 MS E46'S DUKE 248 PET

C

	CE	BW	WW	YW	MILK	MCE	MTL	SC
EPD	4.15	0.8	38.2	66.4	16.6	1.65	35.7	1.2
Rank			10	15	10			10
	CW	REA	FAT	MARB	TSI			
EPD	27.025	0.735	-0.002	-0.03	206.57			
Rank	20	6			20			

214 SOUTHERN FRESH AIR 51304

AICA EM861410 51304 PB CHAROLAIS
BD: 1/26/2015

THREE TREES WIND 0383 ET LT WYOMING WIND 4020 PLD
M6 FRESH AIR 8165 P ET THREE TREES NANCY 8121ET
VCR SIR DUKE 914 PLD
SR LADY EASE 914 ET CCF LADY GERMAINE 718PET
M6 GRID MAKER 104 PET WCR SIR TRADITION 066
VCR MISS MAC IV 317
SRC MISS KENTAKE S05 ET LT WYOMING WIND 4020 PLD
LC MS EXPDITER 9419ET RAC MISS EXPDITER 2226

C

	CE	BW	WW	YW	MILK	MCE	MTL	SC
EPD	1.1	0.55	32.6	57.65	14.95	1.3	31.25	1.1
Rank				15				
	CW	REA	FAT	MARB	TSI			
EPD	20.457	0.461	-0.007	0.017	199.31			
Rank			20					

215 SOUTHERN FRESH AIR 51310 ET

AICA EM879482 51310 PB CHAROLAIS
BD: 1/28/2015

THREE TREES WIND 0383 ET LT WYOMING WIND 4020 PLD
M6 FRESH AIR 8165 P ET THREE TREES NANCY 8121ET
VCR SIR DUKE 914 PLD
SR LADY EASE 914 ET CCF LADY GERMAINE 718PET
M6 ABOUT TIME 9128 PLD LT RIO BLANCO 1234 P
M6 MS T214 GEM 393 P ET
M6 MS FIELD TIME 1129 P SR/NC FIELD REP 2158 P ET
M6 MS GRID REP 9171 P ET M6 MS GRID MAKER 2175 ET

C

	CE	BW	WW	YW	MILK	MCE	MTL	SC
EPD	-0.7	1.35	39.7	69.3	13.9	-0.35	33.75	1.3
Rank			8	10	20			6
	CW	REA	FAT	MARB	TSI			
EPD	28.15	0.525	-0.006	0	208.15			
Rank	15	25	20		15			



18+ MONTH OLD CHAROLAIS BULLS



M6 FRESH AIR 8165 P ET Sire of Lot 216.

216 SOUTHERN FRESH AIR 51302

AICA EM861408 51302 PB CHAROLAIS
BD: 1/29/2015

THREE TREES WIND 0383 ET
M6 FRESH AIR 8165 P ET
SR LADY EASE 914 ET
M6 GRID MAKER 104 PET
SRC MISS KENTAKE S05 ET
LC MS EXPEDITER 9419ET

LT WYOMING WIND 4020 PLD
THREE TREES NANCY 8121ET
VCR SIR DUKE 914 PLD
CCF LADY GERMAINE 718PET
WCR SIR TRADITION 066
VCR MISS MAC IV 317
LT WYOMING WIND 4020 PLD
RAC MISS EXPEDITER 2226

CE	BW	WW	YW	MILK	MCE	MTL	SC
1.1	0.55	32.6	57.65	14.95	1.3	31.25	1.1
Rank				15			15
CW		REA		FAT		TSI	
20.457		0.461		-0.007		199.31	
Rank			20				

217 SOUTHERN GRID MAKER 51362

AICA EM878720 51362 PB CHAROLAIS
BD: 2/1/2015

WCR SIR TRADITION 066
M6 GRID MAKER 104 PET
VCR MISS MAC IV 317
JDJ SMOKESTER J1377 P ET
DA MS MARION 328 P ET
OW MISS MARION 0025 ET

WCR SIR TRADITION 4402
IDEAL 809 45 OF 25
WCR SIR FA MAC 2244
VCR MISS DUCHESS 113 PLD
LHD CIGAR E46
JD MS COMMANDER B309
BALDRIDGE FASTTRACK 82F
SCF MISS BONNIE MAC

CE	BW	WW	YW	MILK	MCE	MTL	SC
2.85	0.9	33.15	58.55	16.4	2.75	32.975	0.85
Rank		25		10			
CW		REA		FAT		TSI	
19.15		0.74		-0.025		200.46	
Rank		6		1			

218 SOUTHERN GRID MAKER 51384

AICA EM879652 51384 PB CHAROLAIS
BD: 2/15/2015

WCR SIR TRADITION 066
M6 GRID MAKER 104 PET
VCR MISS MAC IV 317
JDJ SMOKESTER J1377 P ET
DA MS MARION 328 P ET
OW MISS MARION 0025 ET

WCR SIR TRADITION 4402
IDEAL 809 45 OF 25
WCR SIR FA MAC 2244
VCR MISS DUCHESS 113 PLD
LHD CIGAR E46
JD MS COMMANDER B309
BALDRIDGE FASTTRACK 82F
SCF MISS BONNIE MAC

CE	BW	WW	YW	MILK	MCE	MTL	SC
2.85	0.9	33.15	58.55	16.4	2.75	32.975	0.85
Rank		25		10			
CW		REA		FAT		TSI	
19.15		0.74		-0.025		200.46	
Rank		6		1			



VCR SIR DUKE 914 PLD Sire of Lot 219.

219 SOUTHERN SIR DUKE 52101

AICA EM874495 52101 PB CHAROLAIS
BD: 3/12/2015

WCR SIR DUKE 761
VCR SIR DUKE 914 PLD
WCR MISS MAC IV 534
LHD CIGAR E46
CJC MS CIGAR U124
CJC MS GRID N1746

BR DUKE 261
WCR MISS TRADITION 8335
WCR SIR FA MAC 2244
MISS DOC 509
LHD MR PERFECT Y416
LHD MS CLASSIC BELL X613
M6 GRID MAKER 104 PET
CJC MS SUPREME G603

CE	BW	WW	YW	MILK	MCE	MTL	SC
3.75	1.25	33.75	54.65	16.8	3.25	33.675	0.95
Rank		25		9			
CW		REA		FAT		TSI	
16.75		0.245		-0.022		192.42	
Rank			2				

TWO YEAR OLD+ CHAROLAIS BULLS

220 SOUTHERN RIO BRAVO 35085

AICA EM844647 35085 PB CHAROLAIS
BD: 9/18/2013

LT RIO BLANCO 1234 P WCR PRIME CUT 764 PLD
LT RIO BRAVO 3181 P LT PRAIRIE MAID 4054
LT 7N OF DUKE 9083 PLD WCR SIR DUKE 611
LT WYOMING WIND 4020 PLD LT UNLIMITED PRO 1128
SCHURRTOP 5627
LT CHAP'S LADY 2170P
SCC DUTCHESS 0038 ET RC BUDSMYDAD 225 POLLED
RC MS BUDSMYDAD458POLLED RC MS ADVANTAGE 230 P TW

CE	BW	WW	YW	MILK	MCE	MTL	SC
3.2	0.3	25.7	52	16.3	-0.7	29.1	1.2
Rank				15	15		
CW	REA	FAT	MARB	TSI			
24.05	0.555	0.034	0.195	199.16			
Rank		15	15	15			



SOUTHERN RIO BRAVO 35085 Sells as Lot 220.

221 SOUTHERN PROMISE 36196

AICA M843774 36196 PB CHAROLAIS
BD: 11/9/2013

M6 NEW STANDARD 842 P ET LT RIO BRAVO 3181 P
M6 MS GRID MAKER 2175 ET
M6 NEW PROMISE 103 P M6 BIG TOP 268 PLD ET
M6 MS Z237 BIG TIME516ET M6 MS 927 MARK 3108 ET
LT WYOMING WIND 4020 PLD SCHURRTOP 5627
LT CHAP'S LADY 2170P
SCC MISS DUKE 4717 ET 2UP PEUGEOT ET
SCC MISS DUKE 2507 ET CR MISS DUKE 157

CE	BW	WW	YW	MILK	MCE	MTL	SC
5.7	0.2	41	59.5	5.8	5.9	26.3	1.2
Rank				8	15		
CW	REA	FAT	MARB	TSI			
29.4	0.66	0.008	0.12	199.68			
Rank		6	7	25			

222 SOUTHERN BLUE MOUNTAIN 36611

AICA EM847324 36611 PB CHAROLAIS
BD: 11/27/2013

LT BLUE VALUE 7903 ET LT BLUEGRASS 4017 P
LT UNLIMITED MAID 7184 P
LT BLUE MOUNTAIN 1041 PLD LT SILVER DISTANCE 5342P
LT GRACIE 9007 POLLED LT GRACIE'S EASE 7014 P
LDJ SMOKESTER J1377 P ET LHD CIGAR E46
DA MS MARION 328 P ET JD MS COMMANDER B309
OW MISS MARION 0025 ET SCF MISS BONNIE MAC

CE	BW	WW	YW	MILK	MCE	MTL	SC
-3.8	2.5	44	74.4	10.8	1.1	32.8	1.3
Rank				5	9	9	
CW	REA	FAT	MARB	TSI			
25.15	0.625	-0.001	-0.03	210.71			
Rank		15	9	20			

223 SOUTHERN LEDGER 36667

AICA EM845803 36667 PB CHAROLAIS
BD: 12/1/2013

LT BLUEGRASS 4017 P LT ASSERTION 1277 P
LT LEDGER 0332 P LT PEARL'S BREEZE 2236 P
LT BRENDA 6120 PLD LT RIO BRAVO 3181 P
LT BRENDA'S EASE 3055PLD
LT RIO BRAVO 3181 P LT RIO BLANCO 1234 P
LT 7N OF DUKE 9083 PLD
M6 MS BRAVO GRID 831 ET M6 GRID MAKER 104 PET
M6 MS GRID MAKER 2175 ET M6 MS E46'S DUKE 248 PET

CE	BW	WW	YW	MILK	MCE	MTL	SC
6	-0.3	35.2	71.4	18.2	2.3	35.8	1.8
Rank				20	15	10	2
CW	REA	FAT	MARB	TSI			
35.15	0.96	0.033	0.28	222.43			
Rank		3	1	4	5		



LT LEDGER 0332 P Sire of Lot 223.

TWO YEAR OLD+ CHAROLAIS BULLS



M6 BELLS & WHISTLE 258P Full brother to Lot 225.

224 SOUTHERN STONE MOUNTAIN 41675

AICA M857118 41675 PB CHAROLAIS
BD: 2/23/2014



COOLEY LIMESTONE 8046S6 M6 FUNCTION 169 PET
MV 5571 STONE MOUNTAIN 303 MS COOLEY ORIG 8046N13ET
 THREE TREES NANCY 5571ET VCR SIR DUKE 914 PLD
 HOODOO ZK007
 WCR SIR FA MAC 2244 WCR SIR FAB MAC 809
MV 934 VANESSA 280 ET WCR MISS CENTURY 920 TWN
 HBR LADY PERFORMER 934 P HBR LADY MACK 459 P

	CE	BW	WW	YW	MILK	MCE	MTL	SC
EPD	3	2.4	29.8	53.6	14.5	4.4	29.4	0.75
Rank					20			
	CW	REA	FAT	MARB	TSI			
EPD	9.913	0.293	-0.001	0.013	193.32			
Rank								

225 SOUTHERN COOL REP 42078

AICA EM854097 42078 PB CHAROLAIS
BD: 3/24/2014



M6 COOL DUDE 6463 P ET M6 FUNCTION 169 PET
M6 COOL REP 8108 ET MISS LPF 630 MAC
 SR LADY EASE 914 ET VCR SIR DUKE 914 PLD
 CCF LADY GERMAINE 718PET
 M6 GRID MAKER 104 PET WCR SIR TRADITION 066
M6 MS GAIN & GRADE 552 P VCR MISS MAC IV 317
 HCR MAC 9157 POLLED
 BCF MISS MAC 74 VCR MISS MAC IV 310 PLD

	CE	BW	WW	YW	MILK	MCE	MTL	SC
EPD	1.35	-0.1	38.65	68.8	15.75	2	35.075	1
Rank			9	15	15			25
	CW	REA	FAT	MARB	TSI			
EPD	24.65	0.785	-0.014	0.055	213.56			
Rank	25	4	7		8			

Full brother to M6 Bells & Whistle 258P.

226 SOUTHERN NEW STANDARD 42082

AICA EM855517 42082 PB CHAROLAIS
BD: 3/25/2014



LT RIO BRAVO 3181 P LT RIO BLANCO 1234 P
M6 NEW STANDARD 842 P ET LT 7N OF DUKE 9083 PLD
 M6 MS GRID MAKER 2175 ET M6 GRID MAKER 104 PET
 M6 MS E46'S DUKE 248 PET
 M6 POUND 4 POUND 308 P ET CJC TRADEMARK H45
ROR GEM 632 M6 MS 914 GEM 145 PLD
 CAC SIR DUKE 766 PLD ET
 CAC MISS DUKE 1478 CAC MISS PRIDE 810 P

	CE	BW	WW	YW	MILK	MCE	MTL	SC
EPD	3.75	0.8	38.1	70.1	16.15	-2.25	35.2	1.55
Rank			10	9	15			2
	CW	REA	FAT	MARB	TSI			
EPD	39	0.765	0.006	0.105	213.4			
Rank	2	5			8			



YOUR BUSINESS PARTNER...



MARTY ROPP

CEO and Business Development Specialist
mropp@alliedgeneticresources.com
406-581-7835



CLINT BERRY

Commercial Marketing/Seedstock Procurement
clint@alliedgeneticresources.com
417-844-1009



GARRETT THOMAS

Sale Management Specialist
garrett@alliedgeneticresources.com
936-714-4591



ANDREW CONLEY

Southern Marketing Representative
andrew@alliedgeneticresources.com
706-781-8656



ROCKY FORSETH

Customer Service Professional
rocky@alliedgeneticresources.com
406-590-7984

ALLIED GENETIC RESOURCES

Allied by reputation and focused on service has been our motto at Allied from the start. With that charge always in mind, Allied has come a long way in just a little over 5 years. The membership has grown, the staff and ability to provide services have grown and most importantly the reputation has grown across the beef industry. Successful and customer focused seedstock producing professionals are at the core of the Allied ownership and Allied's mission was and has been to offer value and profit enhancing services for that special group of experienced breeders and their commercial customers. You will make a great choice sourcing genetics from one of our owner herds. Now take the next step and contact Allied for options that make good sense for the future.

MARTY ROPP – Genetic Consulting and Seedstock Procurement. With nearly 20 years of experience in the SimGenetics and commercial genetics business you can count on real world options and solutions. Take the guess work and hassle out of bull selection and buying by giving Marty a call at 406-581-7835.

CLINT BERRY – Feeder Cattle Marketing Specialist and Superior Livestock Representative. Clint has built a team of committed marketing professionals prepared to offer value adding solutions across the US. Looking for a better way to market your calves in 2016, call Clint at 417-844-1009.

GARRETT THOMAS – Sale Management Services. Sale preparation and execution for both commercial and seedstock sales are Garrett's specialty. Call Garrett for honest, profit proven sale services at 936-714-4591.

ANDREW CONLEY – Southern US Commercial Specialist. If you produce cattle south of the Mason Dixon Line and need experienced help with seedstock procurement and or commercial marketing, Andrew is your best resource. New to our team in 2016, his experience will make the difference at 706-781-8656.

ROCKY FORSETH – Commercial Customer Service Specialist. Rocky brings a life spent in the commercial cattle business. Contact Rocky for access to all Allied services including feeder cattle marketing and support of commercial genetic improvement programs. His practical approach, willingness to listen and enthusiasm for this industry are great additions for Allied. 406-590-7894

WWW.ALLIEDGENETICRESOURCES.COM

ALLIED BY REPUTATION. FOCUSED ON SERVICE.

18+ MONTH OLD HEREFORD BULLS



TH 7N 45P RITA 71U Dam of Lots 227-229, Grandam of Lots 230-232.



SOUTHERN LAMBEAU 45551 ET Sells as Lot 227.

227 SOUTHERN LAMBEAU 45551 ET

AHA P43613632 45551 POLLED HEREFORD
BD: 10/02/2014

- TH 121L 63N TUNDRA 16S
- TH 22R 16S LAMBEAU 17Y
- TH 62N 3L KELSEY 22R
- NJW FHF 9710 TANK 45P
- TH 7N 45P RITA 71U**
- TH 814H 3L RITA 7N
- TH JWR SOP 16G 57G TUNDRA 63N
- KB 17F CASSANDRA 121L
- S&S ROCK SOLID 3L
- TH 605F 57G KELSEY 62N
- FHF 8403 STARBUCK 19H
- GV 579 VICTORIA 9710
- S&S ROCK SOLID 3L
- TALECO 832W RITA 14H



	CED	BW	WW	YW	MILK	M&G	CEM	SC
EPD	5.4	-0.1	40	64	23	43	2.9	0.4
Rank	10	25					25	
	CW	FAT	REA	MARB	\$ BMI	\$ CEZ	\$ BII	\$ CHB
EPD	54	0.04	0.24	0.29	17	19	13	22
Rank				10		15		

WOW! Genetically, it would be hard to get any better than this set of Hereford Bulls. The Hereford offering this year may not be the largest in terms of numbers when compared to the other breeds in this years Consolidated Genetics bull sale, but look at the ones we have. The influence of TH 7N 45P Rita 71U who is on my short list for best cow of the whole breed runs deep. 71U is without a doubt one of the highest income-earning cows in recent history with millions of dollars in total sales collectively. 71U is the dam of one of the most popular bulls in the breed, TH 71U719T Mr. Hereford 11X. He is siring some of the best cattle available today and we have several 71U sons and Grandsons available in this offering. 71U is also the dam of our up and coming donor, TH 71U17Y Rita 403A who is one of the great young females in the breed and has already produced arguably one of best Hereford bulls to sell last year. A direct son 403A is available at this sale, and is also extremely good. In addition to the 71U cow family, we have sons selling out of our full-bodied power donor Boyd Holly 901. She is a full sister to AI stud bull Boyd Masterpiece Q220 and needs no introduction amongst Hereford enthusiast. I can't possibly express in writing, the full genetic value that one could benefit on a set of Hereford cows with the purchase of the right bull out of this offering. Not to mention, should you want to make some black baldies or super-baldy replacement heifers, why not use some of the best cow families in the Hereford breed – it just makes sense!

228 SOUTHERN PLAYMAKER 45525 ET

AHA P43613197

45525

POLLED HEREFORD

BD: 10/10/2014

TH 122 71I VICTOR 719T

DRF JWR PRINCE VICTOR 71I

TH 512X 719T PLAYMAKER 14Z

KBCR 19D DOMINETTE 122

TH 122 71I DOMINETTE 512X ET

DRF JWR PRINCE VICTOR 71I

KBCR 19D DOMINETTE 122

NJW FHF 9710 TANK 45P

FHF 8403 STARBUCK 19H

TH 7N 45P RITA 71U

GV 579 VICTORIA 9710

S&S ROCK SOLID 3L

TH 814H 3L RITA 7N

TALECO 832W RITA 14H

	CED	BW	WW	YW	MILK	M&G	CEM	SC
EPD	2.5	2.8	56	86	29	57	0.1	0.9
Rank			25		15	15		
	CW	FAT	REA	MARB	\$ BMI	\$ CEZ	\$ BII	\$ CHB
EPD	64	-0.04	0.62	0	18	16	15	29
Rank		5	15					20



SOUTHERN PLAYMAKER 45525 ET Sells as Lot 228.



SOUTHERN VICTOR 52111 ET Sells as Lot 229.

229 SOUTHERN VICTOR 52111 ET

AHA P43659040

52111

POLLED HEREFORD

BD: 03/21/2015

DRF JWR PRINCE VICTOR 71I

HRP THM VICTOR 109W 9329

TH 223 71I VICTOR 755T

RHF 964 VICTRA 4057

KBCR 19D DOMINETTE 223

NJW 1Y WRANGLER 19D

KBCR 631 DOMINETTE 066

NJW FHF 9710 TANK 45P

FHF 8403 STARBUCK 19H

TH 7N 45P RITA 71U

GV 579 VICTORIA 9710

S&S ROCK SOLID 3L

TH 814H 3L RITA 7N

TALECO 832W RITA 14H

	CED	BW	WW	YW	MILK	M&G	CEM	SC
EPD	2.4	2.3	51	78	30	55	-0.3	0.2
Rank					10	15		
	CW	FAT	REA	MARB	\$ BMI	\$ CEZ	\$ BII	\$ CHB
EPD	66	0.03	0.47	0.27	12	14	9	27
Rank			25	10				25



TH 223 71I VICTOR 755T Sire of Lot 229.

18+ MONTH OLD HEREFORD BULLS



SOUTHERN STOCKMAN 501 ET Sells as Lot 230.

230 SOUTHERN STOCKMAN 501 ET

AHA P43668245

501

POLLED HEREFORD

BD: 01/02/2015



TH 223 71I VICTOR 755T

DRF JWR PRINCE VICTOR 71I

TH 89T 755T STOCKMAN 475Z

KBCR 19D DOMINETTE 223

TH 16G 20N GEMINI 89T

NPH 20X SPARTAN 20N

TH 22R 16S LAMBEAU 17Y

TEE-JAY 707B GEMINI 16G ET

TH 71U 17Y RITA 403A

TH 121L 63N TUNDRA 16S

TH 7N 45P RITA 71U

TH 62N 3L KELSEY 22R

NJW FHF 9710 TANK 45P

TH 814H 3L RITA 7N

	CED	BW	WW	YW	MILK	M&G	CEM	SC
EPD	1.6	3.2	58	96	23	52	0.6	0.4
Rank			15	15		25		
	CW	FAT	REA	MARB	\$ BMI	\$ CEZ	\$ BII	\$ CHB
EPD	73	0.07	0.47	0.34	15	14	10	30
Rank	10		25	3				10

231 SOUTHERN STOCKMAN 51393 ET

AHA P43664693

51393

POLLED HEREFORD

BD: 01/24/2015



TH 223 71I VICTOR 755T

DRF JWR PRINCE VICTOR 71I

TH 89T 755T STOCKMAN 475Z

KBCR 19D DOMINETTE 223

TH 16G 20N GEMINI 89T

NPH 20X SPARTAN 20N

TH 22R 16S LAMBEAU 17Y

TEE-JAY 707B GEMINI 16G ET

TH 71U 17Y RITA 403A

TH 121L 63N TUNDRA 16S

TH 7N 45P RITA 71U

TH 62N 3L KELSEY 22R

NJW FHF 9710 TANK 45P

TH 814H 3L RITA 7N

	CED	BW	WW	YW	MILK	M&G	CEM	SC
EPD	1.6	3.2	58	96	23	52	0.6	0.4
Rank			15	15		25		
	CW	FAT	REA	MARB	\$ BMI	\$ CEZ	\$ BII	\$ CHB
EPD	73	0.07	0.47	0.34	15	14	10	30
Rank	10		25	3				10

232 SOUTHERN STOCKMAN 556 ET

AHA 43738329

556

HEREFORD

BD: 04/25/2015



TH 223 71I VICTOR 755T

DRF JWR PRINCE VICTOR 71I

TH 89T 755T STOCKMAN 475Z

KBCR 19D DOMINETTE 223

TH 16G 20N GEMINI 89T

NPH 20X SPARTAN 20N

TH 71U 719T MR HEREFORD 11X

TEE-JAY 707B GEMINI 16G ET

TH 49U 11X DUCHESS 409A

TH 122 71I VICTOR 719T

TH 23S 103R DUCHESS 49U

TH 7N 45P RITA 71U

TH 75J 44M LEGACY 103R

TH 53P W39 DUCHESS 23S

	CED	BW	WW	YW	MILK	M&G	CEM	SC
EPD	2.2	3.2	61	97	26	57	-0.3	0.5
Rank			10	10	20	10		
	CW	FAT	REA	MARB	\$ BMI	\$ CEZ	\$ BII	\$ CHB
EPD	75	0.04	0.55	0.04	14	14	9	30
Rank	5		15					10



BOYD HOLLY 901 Dam of Lot 233.

233 SOUTHERN PLAYMAKER 45518 ET

AHA P43613125

45518

POLLED HEREFORD

BD: 09/27/2014



TH 122 71I VICTOR 719T

DRF JWR PRINCE VICTOR 71I

TH 512X 719T PLAYMAKER 14Z

KBCR 19D DOMINETTE 122

TH 122 71I DOMINETTE 512X ET

DRF JWR PRINCE VICTOR 71I

SHF RIB EYE M326 R117

KBCR 19D DOMINETTE 122

BOYD HOLLY 901

KCF BENNETT 3008 M326

SSF P606 MS VICTOR 803

HVH MISS HUDSON 83K 8M

PW VICTOR BOOMER P606

MPH LADY COON EYES C330

	CED	BW	WW	YW	MILK	M&G	CEM	SC
EPD	1.5	2.8	58	89	28	57	1.8	1.3
Rank			20		20	15		15
	CW	FAT	REA	MARB	\$ BMI	\$ CEZ	\$ BII	\$ CHB
EPD	64	-0.02	0.47	0.08	22	16	19	29
Rank		15			20		20	20

234 SOUTHERN BIG RED 45514 ET

AHA P43585337

45514

POLLED HEREFORD

BD: 09/08/2014

CHURCHILL SENSATION 028X

CHURCHILL RED BULL 200Z

CHURCHILL LADY 002X ET

NJW 73S M326 TRUST 100W ET

NJW 78P100W LADYSPORT 191Z ET

NJW BW LADYSPORT DEW 78P ET

UPS DOMINO 3027

CHURCHILL LADY 7202T ET
GOLDEN OAK OUTCROSS 18U
CHURCHILL LADY 600S ET

KCF BENNETT 3008 M326

NJW P606 72N DAYDREAM 73S
RU 20X BOULDER 57G

SADDLE VLY LADYSPORT 120

H

	CED	BW	WW	YW	MILK	M&G	CEM	SC
EPD	2.9	1.6	59	104	33	62	5	1.1
Rank		5	20	10	5	5	5	25
	CW	FAT	REA	MARB	\$ BMI	\$ CEZ	\$ BII	\$ CHB
EPD	73	-0.04	0.98	0.15	22	18	16	36
Rank	10	5	2		20	25		3

235 SOUTHERN BIG RED 488 ET

AHA P43603631

488

POLLED HEREFORD

BD: 09/11/2014

CHURCHILL SENSATION 028X

CHURCHILL RED BULL 200Z

CHURCHILL LADY 002X ET

NJW 73S M326 TRUST 100W ET

NJW 78P100W LADYSPORT 191Z ET

NJW BW LADYSPORT DEW 78P ET

UPS DOMINO 3027

CHURCHILL LADY 7202T ET
GOLDEN OAK OUTCROSS 18U
CHURCHILL LADY 600S ET

KCF BENNETT 3008 M326

NJW P606 72N DAYDREAM 73S
RU 20X BOULDER 57G

SADDLE VLY LADYSPORT 120

H

	CED	BW	WW	YW	MILK	M&G	CEM	SC
EPD	2.9	1.6	59	104	33	62	5	1.1
Rank		5	20	10	5	5	5	25
	CW	FAT	REA	MARB	\$ BMI	\$ CEZ	\$ BII	\$ CHB
EPD	73	-0.04	0.98	0.15	22	18	16	36
Rank	10	5	2		20	25		3

236 SOUTHERN BIG RED 45513 ET

AHA P43585335

45513

POLLED HEREFORD

BD: 09/08/2014

CHURCHILL SENSATION 028X

CHURCHILL RED BULL 200Z

CHURCHILL LADY 002X ET

UPS DOMINO 5216

NJW 78P5216 LADYSPORT 188Z ET

NJW BW LADYSPORT DEW 78P ET

UPS DOMINO 3027

CHURCHILL LADY 7202T ET
GOLDEN OAK OUTCROSS 18U
CHURCHILL LADY 600S ET

UPS DOMINO 3027

UPS MISS MOM 2756
RU 20X BOULDER 57G

SADDLE VLY LADYSPORT 120

H

	CED	BW	WW	YW	MILK	M&G	CEM	SC
EPD	4.7	1.1	53	90	31	57	5.2	1.2
Rank	15	4			10	15	4	15
	CW	FAT	REA	MARB	\$ BMI	\$ CEZ	\$ BII	\$ CHB
EPD	64	0	0.78	0.14	23	20	18	30
Rank			5		15	10	25	15



SOUTHERN BIG RED 45513 ET Sells as Lot 236.

237 SOUTHERN MR MATERNAL 45538 ET

AHA P43613565

45538

POLLED HEREFORD

BD: 09/26/2014

PW VICTOR BOOMER P606

CMR GVP MR MATERNAL 156T

JG WCN VICTRA 17 2103

RU 20X BOULDER 57G

NJW BW LADYSPORT DEW 78P ET

SADDLE VLY LADYSPORT 120

REMITALL BOOMER 46B

PW VICTORIA 964 8114
MHF VICTOR R125 17
MHF MS VIC A51 567

REMITALL KEYNOTE 20X

RU 10A DEW 57D
RU DUSTER 60D

GK LADYSPORT 131A

H

	CED	BW	WW	YW	MILK	M&G	CEM	SC
EPD	-3.1	4.3	60	94	28	58	-0.2	0.7
Rank			15	25	20	10		
	CW	FAT	REA	MARB	\$ BMI	\$ CEZ	\$ BII	\$ CHB
EPD	69	0	0.9	0.09	15	10	12	30
Rank	15		3					15



SOUTHERN MR MATERNAL 45538 ET Sells as Lot 237.

18+ MONTH OLD HEREFORD BULLS
238 SOUTHERN UNFORGETTABLE 45544 ET

AHA P43613581 45544 POLLED HEREFORD
 BD: 10/03/2014

TH 122 71I VICTOR 719T DRF JWR PRINCE VICTOR 711
 TH 90W 719T UNFORGETTABLE 50Y KBCR 19D DOMINETTE 122
 TH 618 45P MS DOM 90W NJW FHF 9710 TANK 45P
 GOLDEN OAK OUTCROSS 18U KBCR P606 MS DOM 618
 H KH DD ANABELLE 1206 ET GOLDEN-OAK FUSION 3S
 GO EXCEL L18
 H CATTLE KATE 8045 ET H LADY GOLD 323



EPD	CED	BW	WW	YW	MILK	M&G	CEM	SC
Rank	0.5	4.2	59	93	27	57	-1.5	1.1
			20	25	20	15		25
EPD	CW	FAT	REA	MARB	\$ BMI	\$ CEZ	\$ BII	\$ CHB
Rank	69	-0.02	0.72	0	18	14	16	29
	15	15	10					20



TH 71U 719T MR HEREFORD 11X Sire of Lot 239.



SOUTHERN MR HEREFORD 45534 ET Sells as Lot 239.

239 SOUTHERN MR HEREFORD 45534 ET

AHA P43613503 45534 POLLED HEREFORD
 BD: 10/08/2014

TH 122 71I VICTOR 719T DRF JWR PRINCE VICTOR 711
 TH 71U 719T MR HEREFORD 11X KBCR 19D DOMINETTE 122
 TH 7N 45P RITA 71U NJW FHF 9710 TANK 45P
 PW VICTOR BOOMER P606 TH 814H 3L RITA 7N
 KE MEGANS MOOM P606 4164 REMITALL BOOMER 46B
 KE MEGAN'S MOONBEAM 291 PW VICTORIA 964 8114
 STAR SPIRIDGE DEL 143
 FF LADY RPT BNR F243 C09



EPD	CED	BW	WW	YW	MILK	M&G	CEM	SC
Rank	-1.3	4	50	71	36	61	-1.7	0.5
					3	10		
EPD	CW	FAT	REA	MARB	\$ BMI	\$ CEZ	\$ BII	\$ CHB
Rank	61	0.01	0.61	-0.07	9	11	8	20
			15					

240 SOUTHERN RIBEYE 479

AHA P43641578 479 POLLED HEREFORD
 BD: 12/28/2014

SHF RIB EYE M326 R117 KCF BENNETT 3008 M326
 THM TLS RIBEYE 2093 HVH MISS HUDSON 83K 8M
 THM TLS SUNKIST 6120 THM DURANGO 4037
 GV HIGHWAY E19 VIC W501 THM 163M VICKY BELLE 4106
 GV FREEWAY VIC W501 B562 CES WCF JWS SPEEDWAY 157HE19ET
 GV DOMINO P718 J506 GV MS KODIAK VICTOR 33M L554
 RMP CL 15G 718
 GV VICTORIA W11 164B



EPD	CED	BW	WW	YW	MILK	M&G	CEM	SC
Rank	0.7	3.6	41	64	19	40	1	0.6
EPD	CW	FAT	REA	MARB	\$ BMI	\$ CEZ	\$ BII	\$ CHB
Rank	52	-0.01	0.02	0.03	15	15	14	18
		20						

241 SOUTHERN TUNDRA 51330 ET

AHA P43732850 51330 POLLED HEREFORD
 BD: 01/18/2015

RU 20X BOULDER 57G REMITALL KEYNOTE 20X
 TH JWR SOP 16G 57G TUNDRA 63N RU 10A DEW 57D
 TEE-JAY 707B GEMINI 16G ET KLONDIKE 28U 707B
 PW VICTOR BOOMER P606 KILMRLE 452M GEMINI R261
 KE MEGANS MOOM P606 4164 REMITALL BOOMER 46B
 KE MEGAN'S MOONBEAM 291 PW VICTORIA 964 8114
 STAR SPIRIDGE DEL 143
 FF LADY RPT BNR F243 C09



EPD	CED	BW	WW	YW	MILK	M&G	CEM	SC
Rank	-3	4.9	52	80	25	51	-2.2	0.8
					25			
EPD	CW	FAT	REA	MARB	\$ BMI	\$ CEZ	\$ BII	\$ CHB
Rank	62	0.03	0.39	0.03	13	10	13	22



SOUTHERN VALOR 51398 ET Sells as Lot 242.



THT9011X AMERICAN HEREFORD 16A Sire of Lot 242.

242 SOUTHERN VALOR 51398 ET

AHA P43676547 51398 POLLED HEREFORD
BD: 01/19/2015

TH 71U 719T MR HEREFORD 11X TH 122 71I VICTOR 719T
THT9011X AMERICAN HEREFORD 16A TH 7N 45P RITA 71U
 HH ADVANCE 3196N
 GO MS 3196 ADVANCE T90 GO MS L18 EXCEL P8
 BOYD WORLDWIDE 9050 ET SHF RIB EYE M326 R117
 MSU TCF RACHAEL 22S ET
TH 434Y 9050 LORETTA 26A TH 122 71I VICTOR 719T
 TH 8J 719T LORETTA 434Y ET TH 125Y LORETTA 8J



	CED	BW	WW	YW	MILK	M&G	CEM	SC
EPD	3.2	2.8	49	80	29	53	0.8	0.7
Rank	25				10	20		
	CW	FAT	REA	MARB	\$ BMI	\$ CEZ	\$ BII	\$ CHB
EPD	60	-0.01	0.24	0	15	16	11	23
Rank		20						

243 SOUTHERN PATRON 51401 ET

AHA P43679204 51401 POLLED HEREFORD
BD: 01/21/2015

TH 223 71I VICTOR 755T DRF JWR PRINCE VICTOR 71I
TH 71U 755T DYNASTY 400Z ET KBCR 19D DOMINETTE 223
 NJW FHF 9710 TANK 45P
 TH 7N 45P RITA 71U TH 814H 3L RITA 7N
 TH 71U 719T MR HEREFORD 11X TH 122 71I VICTOR 719T
 TH 7N 45P RITA 71U
TH 75S 11X MS WRANGLER 166A NPH 20X SPARTAN 20N
 TH 197J 20N MS WRANGLER 75S JB 775 MS WRANGLER 197J



	CED	BW	WW	YW	MILK	M&G	CEM	SC
EPD	1.8	3.5	45	68	29	51	-1	0.4
Rank					10			
	CW	FAT	REA	MARB	\$ BMI	\$ CEZ	\$ BII	\$ CHB
EPD	58	-0.02	0.53	0.07	13	14	11	23
Rank		10	20					

244 SOUTHERN VICTOR 515

AHA P43641563 515 POLLED HEREFORD
BD: 01/26/2015

TH 71U 719T MR HEREFORD 11X TH 122 71I VICTOR 719T
DMR VICTOR 404Z ET TH 7N 45P RITA 71U
 TH JWR SOP 16G 57G TUNDRA 63N
 TH 223 63N DOMINETTE 405W ET KBCR 19D DOMINETTE 223
 TH 122 71I VICTOR 719T DRF JWR PRINCE VICTOR 71I
 KBCR 19D DOMINETTE 122
TH 52U 719T FREIDA 117Z DAN 122L RAMBO 96H 7R ET
 DAN MS OPTION 32J 33M
 DAN 7R FREIDA 33M 52U



	CED	BW	WW	YW	MILK	M&G	CEM	SC
EPD	0.1	5.4	67	107	26	59	-0.8	0.9
Rank			2	2	20	5		
	CW	FAT	REA	MARB	\$ BMI	\$ CEZ	\$ BII	\$ CHB
EPD	77	0	0.51	0.04	16	12	12	32
Rank	5		20					5



18+ MONTH OLD HEREFORD BULLS



SOUTHERN STOCKMAN 51395 ET Sells as Lot 245.

245 SOUTHERN STOCKMAN 51395 ET

AHA P43678024 51395 POLLED HEREFORD
BD: 01/26/2015



TH 223 711 VICTOR 755T DRF JWR PRINCE VICTOR 711
TH 89T 755T STOCKMAN 475Z KBCR 19D DOMINETTE 223
 TH 16G 20N GEMINI 89T NPH 20X SPARTAN 20N
 TH 22R 16S LAMBEAU 17Y TEE-JAY 707B GEMINI 16G ET
TH 43X 17Y GEMINI 36A TH 121L 63N TUNDRA 16S
 TH 62N 3L KELSEY 22R
 TH 1055 743 GEMINI 43X CRR ABOUT TIME 743
 TH 24M 60N GEMINI 105S

	CED	BW	WW	YW	MILK	M&G	CEM	SC
EPD	2.5	2.7	55	92	22	50	1.2	0.4
Rank			25	20				
	CW	FAT	REA	MARB	\$ BMI	\$ CEZ	\$ BII	\$ CHB
EPD	71	0.08	0.34	0.37	15	15	11	29
Rank	10			3				15



CHURCHILL RED BULL 200Z Sire of Lot 246.

246 SOUTHERN BIG RED 51375 ET

AHA P43664692 51375 POLLED HEREFORD
BD: 02/11/2015



CHURCHILL SENSATION 028X UPS DOMINO 3027
CHURCHILL RED BULL 200Z CHURCHILL LADY 7202T ET
 GOLDEN OAK OUTCROSS 18U
 CHURCHILL LADY 002X ET CHURCHILL LADY 600S ET
 NJW 98S R117 RIBEYE 88X ET SHF RIB EYE M326 R117
 NJW 9126J DEW DOMINO 98S
NJW 78P88X LADYSPORT 186Z ET RU 20X BOULDER 57G
 SADDLE VLY LADYSPORT 120
 NJW BW LADYSPORT DEW 78P ET

	CED	BW	WW	YW	MILK	M&G	CEM	SC
EPD	4.7	1.1	56	93	34	62	5.5	1
Rank	10	1	20	15	2	2	1	
	CW	FAT	REA	MARB	\$ BMI	\$ CEZ	\$ BII	\$ CHB
EPD	67	-0.03	0.68	0.2	22	20	16	34
Rank	25	4	5	15	15	10		3



NJW 78P TWENTYTWELVE 190Z ET Sire of Lot 247.

247 SOUTHERN T.T COMPLETE 5244

AHA P43654205 5244 POLLED HEREFORD
BD: 03/25/2015



NJW 73S M326 TRUST 100W ET KCF BENNETT 3008 M326
NJW 78P TWENTYTWELVE 190Z ET NJW P606 72N DAYDREAM 73S
 RU 20X BOULDER 57G
 NJW BW LADYSPORT DEW 78P ET SADDLE VLY LADYSPORT 120
 CL 1 DOMINO 955W CL 1 DOMINO 637S 1ET
 CL 1 DOMINETTE 5152R
RW CHURCHILL LADY 1150 HH ADVANCE 767G 1ET
 CHURCHILL LADY 202 CHURCHILL LADY 0113

	CED	BW	WW	YW	MILK	M&G	CEM	SC
EPD	0	2.6	51	93	32	57	3.3	1.1
Rank		15		15	4	10	15	20
	CW	FAT	REA	MARB	\$ BMI	\$ CEZ	\$ BII	\$ CHB
EPD	67	-0.03	0.73	0.21	21	15	17	31
Rank	25	4	4	15	20			10



AMERICAN ANGUS ASSOCIATION EPD DEFINITIONS

EXPECTED PROGENY DIFFERENCE (EPD), is the prediction of how future progeny of each animal are expected to perform relative to the progeny of other animals listed in the database. EPDs are expressed in units of measure for the trait, plus or minus. Interim EPDs may appear on young animals when their performance has yet to be incorporated into the American Angus Association National Cattle Evaluation (NCE) procedures. This EPD will be preceded by an “I”, and may or may not include the animal’s own performance record for a particular trait, depending on its availability, appropriate contemporary grouping, or data edits needed for NCE.

EPDs are enhanced by genomic profiles generated by Zoetis and GeneSeek, when applicable.

\$Value Indexes, are multi-trait selection indexes, expressed in dollars per head, to assist beef producers by adding simplicity to genetic selection decisions. The \$Value is an estimate of how future progeny of each sire are expected to perform, on average, compared to progeny of other sires in the database if the sires were randomly mated to cows and if calves were exposed to the same environment.

PRODUCTION

- **CALVING EASE DIRECT (CED)**, is expressed as a difference in percentage of unassisted births, with a higher value indicating greater calving ease in first-calf heifers. It predicts the average difference in ease with which a sire’s calves will be born when he is bred to first-calf heifers.
- **BIRTH WEIGHT EPD (BW EPD)**, expressed in pounds, is a predictor of a sire’s ability to transmit birth weight to his progeny compared to that of other sires.
- **WEANING WEIGHT EPD (WW EPD)**, expressed in pounds, is a predictor of a sire’s ability to transmit weaning growth to his progeny compared to that of other sires.
- **YEARLING WEIGHT EPD (YW EPD)**, expressed in pounds, is a predictor of a sire’s ability to transmit yearling growth to his progeny compared to that of other sires.
- **RESIDUAL AVERAGE DAILY GAIN (RADG)**, expressed in pounds per day, is a predictor of a sire’s genetic ability for postweaning gain in future progeny compared to that of other sires, given a constant amount of feed consumed.
- **YEARLING HEIGHT EPD (YH)**, is a predictor of a sire’s ability to transmit yearling height, expressed in inches, compared to the that of other sires.
- **SCROTAL CIRCUMFERENCE EPD (SC)**, expressed in centimeters, is a predictor of the difference in transmitting ability for scrotal size compared to that of other sires.
- **DOCILITY (DOC)**, is expressed as a difference in yearling cattle temperament, with a higher value indicating more favorable docility. It predicts the average difference of progeny from a sire in comparison with another sire’s calves. In herds where temperament problems are not an issue, this expected difference would not be realized.

MATERNAL

- **MATERNAL MILK EPD (MILK)**, is a predictor of a sire’s genetic merit for milk and mothering ability as expressed in his daughters compared to daughters of other sires. In other words, it is that part of a calf’s weaning weight attributed to milk and mothering ability.
- **COW ENERGY VALUE (\$EN)**, expressed in dollars savings per cow per year, assesses differences in cow energy requirements as an expected dollar savings difference in daughters of sires. A larger value is more favorable when comparing two animals (more dollars saved on feed energy expenses). Components for computing the cow \$EN savings difference include lactation energy requirements and energy costs associated with differences in mature cow size.

CARCASS

- **CARCASS WEIGHT EPD (CW)**, expressed in pounds is a predictor of the differences in hot carcass weight of a sire’s progeny compared to progeny of other sires.
- **MARBLING EPD (MARB)**, expressed as a fraction of the difference in USDA marbling score of a sire’s progeny compared to progeny of other sires.
- **RIBEYE AREA EPD (RE)**, expressed in square inches, is a predictor of the difference in ribeye area of a sire’s progeny compared to progeny of other sires.
- **FAT THICKNESS EPD (FAT)**, expressed in inches, is a predictor of the differences in external fat thickness at the 12th rib (as measured between the 12th and 13th ribs) of a sire’s progeny compared to progeny of other sires.

\$VALUE INDEXES

\$Value indexes are multi-trait selection indexes, expressed in dollars per head, to assist beef producers by adding simplicity to genetic selection decisions. The \$Value is an estimate of how future progeny of each sire are expected to perform, on average, compared to progeny of other sires in the database if the sires were randomly mated to cows and if calves were exposed to the same environment.

- **WEANED CALF VALUE (\$W)**, an index value expressed in dollars per head, is the expected average difference in future progeny performance for preweaning merit. \$W includes both revenue and cost adjustments associated with differences in birth weight, weaning direct growth, maternal milk, and mature cow size.
- **FEEDLOT VALUE (\$F)**, an index value expressed in dollars per head, is the expected average difference in future progeny performance for postweaning merit compared to progeny of other sires.
- **GRID VALUE (\$G)**, an index value expressed in dollars per head, is the expected average difference in future progeny performance for carcass grid merit compared to progeny of other sires.
- **BEEF VALUE (\$B)**, an index value expressed in dollars per head, is the expected average difference in future progeny performance for postweaning and carcass value compared to progeny of other sires.

For more information on how to use this information in your breeding program, visit the American Angus Association website:
www.angus.org

EXPECTED PROGENY DIFFERENCES (EPDS): EPDs are the most accurate and effective tool available for comparing genetic levels. In using EPDs, the difference between two sires' EPDs represents the unit difference expected in the performance of their progeny. For example, if sires A and B have EPDs of +10 and -5, a 15-unit difference would be expected in their progeny (moving from -5 to +10 yields 15 units). Key to using EPDs is knowing in what units they are expressed. For example, if the above case referred to weaning weight EPDs, sire A would be expected to sire 15 pounds more weaning weight than sire B. If calving ease was the trait, sire A would be expected to sire 15 percent more unassisted births in first-calf heifers; in other words, if sire B sired 30 assists in a group of 100 heifers, we would expect sire A to require 15 assists. A percentile-ranking chart is required to determine where a bull's EPDs rank him relative to other bulls in the breed. For more detailed information about EPDs and \$ indexes, visit www.simmental.org.

Listed below are the units in which ASA EPDs are expressed:

ALL-PURPOSE INDEX (API): Dollars per cow exposed under an all-purpose-sire scenario. (See \$ Indexes for more details.)

BACK FAT (BF): Inches of carcass backfat at 475 days.

BIRTH WEIGHT (BW): Pounds of birth weight.

CALVING EASE (CE): Percent of unassisted births when used on heifers.

CARCASS WEIGHT (CW): Pounds of carcass weight at 475 days.

DOCILITY (DOC): Percent of offspring receiving a disposition score of 1 (docile).

MATERNAL CALVING EASE (MCE): Percent of unassisted births in first-calving daughters.

MILK (MLK): Pounds of weaning weight due to milk.

MARBLING (MARB): Carcass marbling score at 475 days.

MATERNAL WEANING WEIGHT (MWW): Pounds of weaning weight due to milk and growth.

RIBEYE AREA (REA): Square inches of carcass ribeye at 475 days.

TERMINAL INDEX (TI): Dollars per cow exposed under a terminal-sire scenario. (See TI for more details.)

WEANING WEIGHT (WW): Pounds of weaning weight.

YEARLING WEIGHT (YW): Pounds of yearling weight.

YIELD GRADE (YG): Carcass yield grade score at 475 days.

\$ INDEXES: Though EPDs allow for the comparison of genetic levels for many economically important traits, they only provide pieces of the economic puzzle. This is where \$ indexes come in. Through well-conceived, rigorous mathematical computation, \$ indexes blend EPDs and economics to estimate an animal's overall impact on integrated commercial production. The same technology that led to the dramatic progress in swine, poultry and dairy genetics over the last several decades was used to develop the following \$ indexes:

ALL-PURPOSE INDEX (API): Evaluates sires for use on the entire cow herd (bred to both Angus first-calf heifers and mature cows) with the portion of their daughters required to maintain herd size retained and the remaining heifers and steers put on feed and sold grade and yield.

TERMINAL INDEX (TI): Evaluates sires for use on mature Angus cows with all offspring put on feed and sold grade and yield.

USING API AND TI: First, determine which index to use; if you are keeping replacements use API, if not, use TI. Then, just as with EPDs, zero in on the unit difference between bulls. (As described above, index units are in dollars per cow exposed.) The difference can be used to determine how much a bull is worth compared to another. Put another way, how much you can pay for one bull compared to another. For example, when buying an all-purpose-type sire, you can quickly figure a bull scoring +100 for API is worth an extra \$6,000 over a +50 bull if both are exposed to 30 cows over 4 years ($\$50 \text{ diff.} \times 30 \text{ hd.} \times 4 \text{ yr.} = \$6,000$). A percentile-ranking chart is required to determine where a bull's index value ranks him relative to other bulls in the breed.

For more detailed information about EPDs and \$indexes, visit: www.simmental.org

Important disclaimer: DO NOT compare index values of purebreds of different breeds, hybrids of different breed composition or purebreds with hybrids — our system was not developed to make valid comparison among these groups. Therefore, you must first determine the breed and breed composition appropriate for your herd and use index values to compare animals within that population.

AMERICAN INTERNATIONAL CHAROLAIS ASSOCIATION EPD DEFINITIONS

Cattle Evaluations use the term Expected Progeny Differences (EPD) to express genetic transmitting ability of a sire for the various traits listed. An EPD is a prediction of how future progeny of a sire are expected to perform in a particular trait relative to other sires in the analysis. The key word is “difference”. The EPD itself does not imply “good” or “bad” performance. But rather, the EPD gives a prediction of the average difference to expect in the performance of a sire’s progeny relative to other sires in the same analysis.

The EPD for a given trait on each animal in the analysis is compared to every other animal in the analysis. The EPD is reported as a plus or minus value in the unit which the trait is measured.

Each EPD reported is accompanied with an Accuracy (ACC) value. ACC is a measure of reliability regarding the EPD evaluation for a performance trait. Accuracy is reported as a decimal number between zero and one: large values indicate greater accuracy and more certainty the EPD will show little change as additional progeny information is obtained.

BIRTH WEIGHT EPD (BW) The expected difference in average birth weight (pounds) of progeny. Birth weight reflects prenatal growth.

CALVING EASE DIRECT (CE) is expressed as a difference in percentage of unassisted births in first calf heifers. A higher value indicates greater calving ease. It predicts the average difference in unassisted births with which a sire’s calves will be born when bred to first-calf heifers.

CALVING EASE MATERNAL (MCE) is expressed as a difference in percentage of unassisted births in first calf daughters. A higher value indicates greater calving ease. It predicts the average difference in unassisted births with which a sire’s daughters will calve as first-calf heifers when compared to daughters of other sires.

WEANING WEIGHT EPD (WWT) The expected difference in average weaning weight of calves. The evaluation reflects the genetic influence on pre-weaning growth rate.

YEARLING WEIGHT EPD (YWT) The expected difference in average yearling weight of progeny. The evaluation reflects genetic influence on both pre-weaning and post-weaning growth rate.

MATERNAL MILK EPD (MAT) The genetic ability of a sire’s or dam’s daughters to express in pounds of weaning weight in her calves due to her maternal ability through mothering instinct and milk.

TOTAL MATERNAL EPD (TM) A value to predict the weaning weight performance of calves from a animal’s daughters due to genetics for growth and maternal ability. Total Maternal is calculated by adding ½ the WWT EPD to the Maternal Milk EPD.

SCROTAL CIRCUMFERENCE EPD (SC) The expected difference in scrotal circumference (expressed in centimeters) of a bull’s or dam’s male offspring at yearling compared to progeny of all other animals evaluated. Research has also indicated a relationship between increased SC EPD and decreased age at puberty for daughters.

CARCASS WEIGHT EPD (HCW) Expected progeny differences for Carcass Weight is a predictor of pounds of retail product at a constant age endpoint. Selection for increased values should result in heavier carcasses, while selection for decreased values should result in lighter carcass weights at the same age endpoint. Carcass Weight EPD are expressed in pounds and is a predictor of the differences in hot carcass weight between parents progeny at an age constant endpoint.

RIBEYE AREA EPD (REA) Ribeye area is measured from a cross-sectional area of the longissimus dorsi muscle at the 12th rib. Ribeye area is a major component of the USDA yield grade equation and selection for increased ribeye area should result in larger ribeyes and lower yield grades between animals with the same carcass weight. Ribeye area has a positive relationship with weight, the larger the animal the larger the ribeye area. Ribeye Area EPD are expressed in square inches and is a predictor of differences in ribeye area between parents progeny at a constant age endpoint.

FAT THICKNESS EPD (FAT) Fat thickness is measured at the 12th rib and is the primary component to the USDA Yield Grade equation. Fat thickness has a negative relationship to cutability; therefore, selection base on decreased fat thickness should result in lower yield grades and leaner cattle given the same age endpoint. Fat Thickness EPD are expressed in inches and are a predictor of differences in fat thickness between parent’s progeny at an age constant endpoint.

MARBLING SCORE (MARB) Marbling is a subjective measure of the amount of intramuscular fat in the ribeye muscle. Marbling score is the primary component of USDA Quality grade and selection for increased Marbling Score EPD should result in cattle with higher quality grades at the same age endpoints. Marbling score has a small genetic correlation with fat, therefore producers may select for increased marbling score EPD while not changing external fat thickness when cattle are harvested at the same age-constant endpoint. Marbling EPD is a prediction of the differences in the USDA subjective marbling score between parent’s progeny at an age constant endpoint.

TERMINAL SIRE INDEX (TSI) The AICA Terminal Sire Index (TSI) is a formal method of combining Expected Progeny Differences (EPD) – BWT, WWT, YWT, REA, HCW, MARB and FAT – into one single value on which to base selection decisions. The TSI uses estimates of the genetic relationships between traits with an economic default value based on three year rolling USDA data.

The TSI represents a dollar index per terminal progeny produced for a bull in the AICA database, ranking them for profit potential. This dollar index is to be interpreted much like single trait EPD. For example, if Sire A’s index is \$191.66 and Sire B’s index is \$200.00, then we would expect Sire B’s offspring to average \$8.34 more net return (\$200.00 minus \$191.66) than Sire A’s offspring.

The American Hereford Association (AHA) currently produces expected progeny differences (EPDs) for 15 traits and calculates four profit (\$) indexes. Research is ongoing to develop traits for fertility, feed intake and docility. Today, DNA-marker tests can be used to enhance the accuracy of Hereford EPDs. AHA blends marker information with phenotypic information and pedigree to produce a GE-EPD. The current suite of Hereford EPDs and \$ indexes includes:

CALVING EASE – DIRECT (CE) CE EPD is based on calving ease scores and birth weights and is measured on a percentage. CE EPD indicates the influence of the sire on calving ease in females calving at 2 years of age.

BIRTH WEIGHT (BW) BW EPD is an indicator trait for calving ease and is measured in pounds.

WEANING WEIGHT (WW) WW EPD is an estimate of pre-weaning growth that is measured in pounds.

YEARLING WEIGHT (YW) YW EPD is an estimate of post-weaning growth that is measured in pounds.

MATERNAL MILK (MM) The milking ability of a sire's daughters is expressed in pounds of calf weaned. It predicts the difference in average weaning weights of sires' daughters' progeny due to milking ability.

MATERNAL MILK & GROWTH (M&G) Maternal Milk & Growth reflects what the sire is expected to transmit to his daughters for a combination of growth genetics through weaning and genetics for milking ability. It is an estimate of daughters' progeny weaning weight. It is sometimes referred to as "total maternal" or "combined maternal."

MATERNAL CALVING EASE (MCE) MCE EPD predicts how easily a sire's daughters will calve at 2 years of age and is measured on a percentage.

SCROTAL CIRCUMFERENCE (SC) Measured in centimeters and adjusted to 365 days of age, SC EPD is the best estimate of fertility. It is related to the bull's own semen quantity and quality, and is also associated with age at puberty of sons and daughters. Larger SC EPDs suggest younger age at puberty.

CARCASS WEIGHT (CW) Carcass weight is a beneficial trait when considering the impact that pounds have relative to end product value. At the same age constant endpoint, sires with higher values for carcass weight will add more pounds of hot carcass weight compared to sires with lower values for carcass weight.

RIB FAT (FAT) The FAT EPD reflects differences in adjusted 365-day, 12th-rib fat thickness based on carcass measurements of harvested cattle. Sires with low, or negative FAT EPDs are expected to produce leaner progeny than sires with higher EPDs. Ultrasound measures are also incorporated into this trait and have been shown to be highly correlated with the performance of slaughter progeny. All data is expressed on a carcass scale.

RIBEYE AREA (REA) REA EPDs reflect differences in an adjusted 365-day ribeye area measurement based on carcass measurements of harvested cattle. Sires with relatively higher REA EPDs are expected to produce better muscled and higher percentage yielding slaughter progeny than will sires with lower REA EPDs. Ultrasound measurements are also incorporated into this trait and have been shown to be highly correlated with the performance of slaughter progeny. All data is expressed on a carcass scale.

MARBLING (MARB) MARB EPDs reflect differences in an adjusted 365-day marbling score (intramuscular fat, [IMF]) based on carcass measurements of harvested cattle. Breeding cattle with higher MARB EPDs should produce slaughter progeny with a higher degree of IMF and therefore higher quality grades. Ultrasound measurements are also incorporated into this trait and have been shown to be highly correlated with the performance of slaughter progeny. All data is expressed on a carcass scale.

BALDIE MATERNAL INDEX (BMI\$) BMI\$ is a maternally focused index that has a production system based on 1,000-Hereford x Angus females with a progeny harvest endpoint directed toward Certified Hereford Beef (CHB®). This index is more critical of CE than the Brahman Influence Index (BI\$) and also has significant weight on fertility. There is positive weight on WW and a slightly negative weight on YW, which promotes early growth and then a slow down on growth to keep mature size manageable. The emphasis of IMF is greater than the emphasis of REA. This is true because of the price difference of the Choice-Select spread and the fact that there is very little incentive to produce cattle better than a Yield Grade 3. This index is geared to service any commercial program that has Britishcross cows.

CALVING EASE INDEX (CEZ\$) This is a general purpose index that focuses on identifying bulls that can be used on heifers and then ultimately the calves will be marketed through the CHB program. As you might expect, CE and MCE carry significant weight in this index along with fertility. There is very little weight put on growth traits and less emphasis on carcass. Remember, this is a general index that is specifically designed to be used in a heifer program.

BRAHMAN INFLUENCE INDEX (BI\$) BI\$ is a maternally focused index that is based on a 1,000-head cow herd of Brahman x Hereford cows. The progeny for this index will be harvested in a commodity-based system since CHB does not accept Brahman-influenced cattle into the program. This index has less emphasis for CE than any of the other indexes. There is emphasis on both REA and IMF since the cattle will be harvested through a commodity market. The largest emphasis is in fertility, which is measured solely by SC at the present time. Obviously, the target for this index is the producers in the Southern regions of the U.S. where the bulls are typically sold to commercial cattlemen that have Brahman-influenced cow herds.

CERTIFIED HEREFORD BEEF INDEX (CHB\$) This is a terminal sire index that is built on a production system where Hereford bulls sire calves for the CHB market. There is some pressure put on CE and then positive weight on both WW and YW. Remember that all offspring in this index are harvested, so they need to be born alive and then grow fast at all stages of life. Of course, we have much more emphasis on fat in this index, as we want the cattle to stay lean. There is also a significant weight on both REA and IMF with more emphasis again on IMF. This index would be used by producers who have a target of producing bulls for a terminal breeding program. It could be used heavily in the Midwest where bulls are used in rotational breeding programs to produce cattle in a retained ownership program or are simply sold to backgrounders. This is the only index that has no emphasis on fertility. Remember that nothing is retained in the herd.

ALLIED
GENETIC RESOURCES
PO Box 6, Huntley, MT 59037

Presorted
First Class
US Postage
PAID
SlateGroup



CONSOLIDATED
GENETIC SOLUTIONS
BULL SALE

NOVEMBER 26, 2016
MARIANNA, FL